

GENERAL PLAN PORT OF EL NIDO EL NIDO, PALAWAN

SOURCE : PMO FEEDER PORT

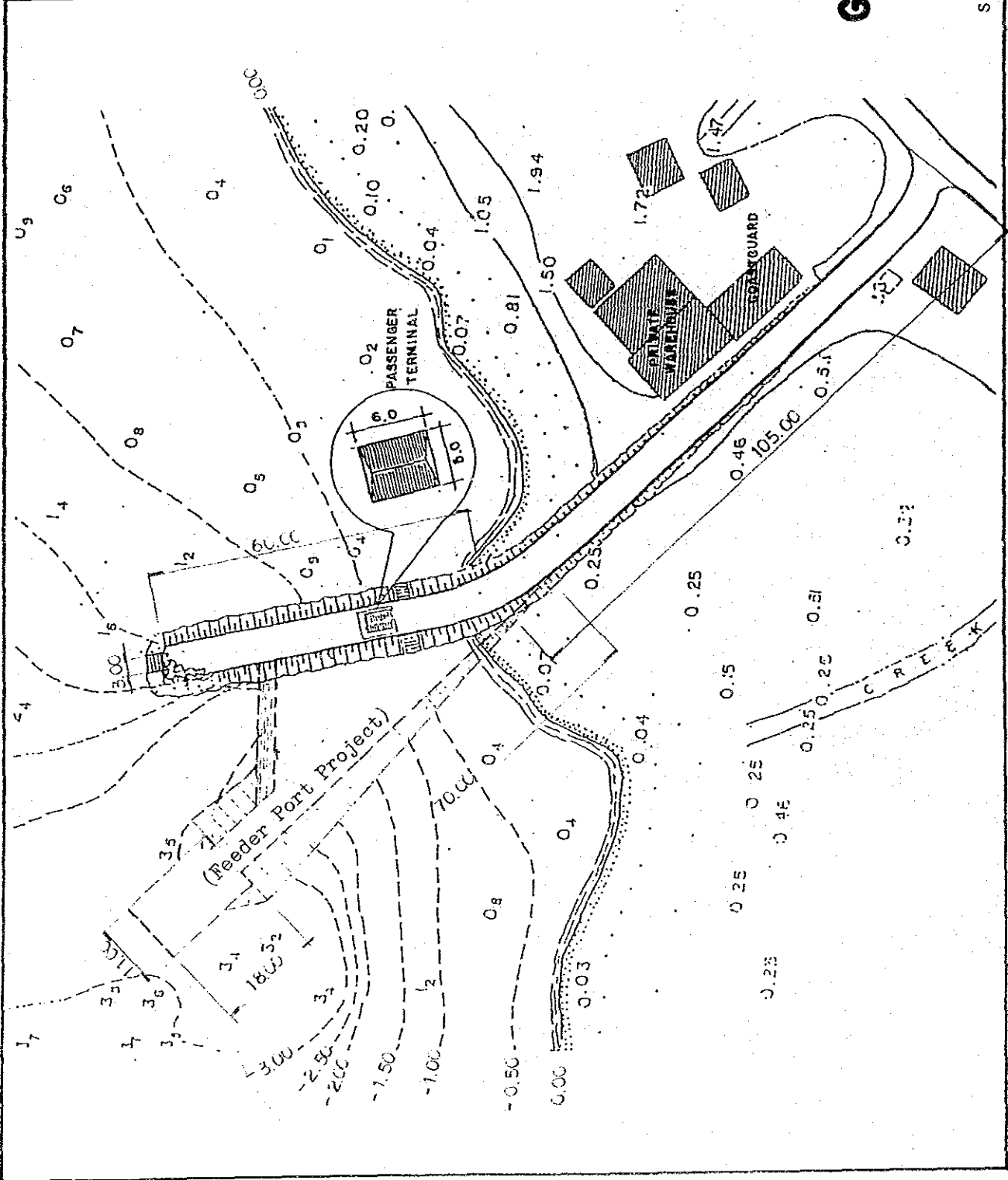

13 PORT OF PUERTO PRINCESA
 PUERTO PRINCESA, PALAWAN

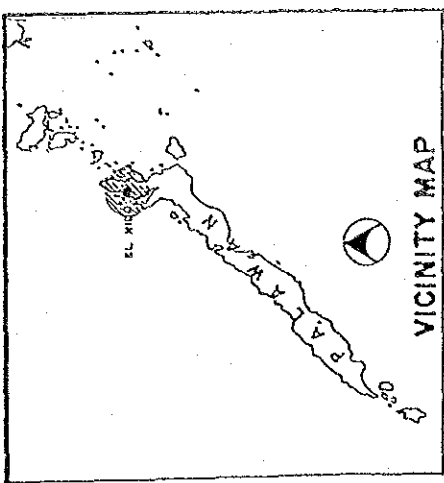
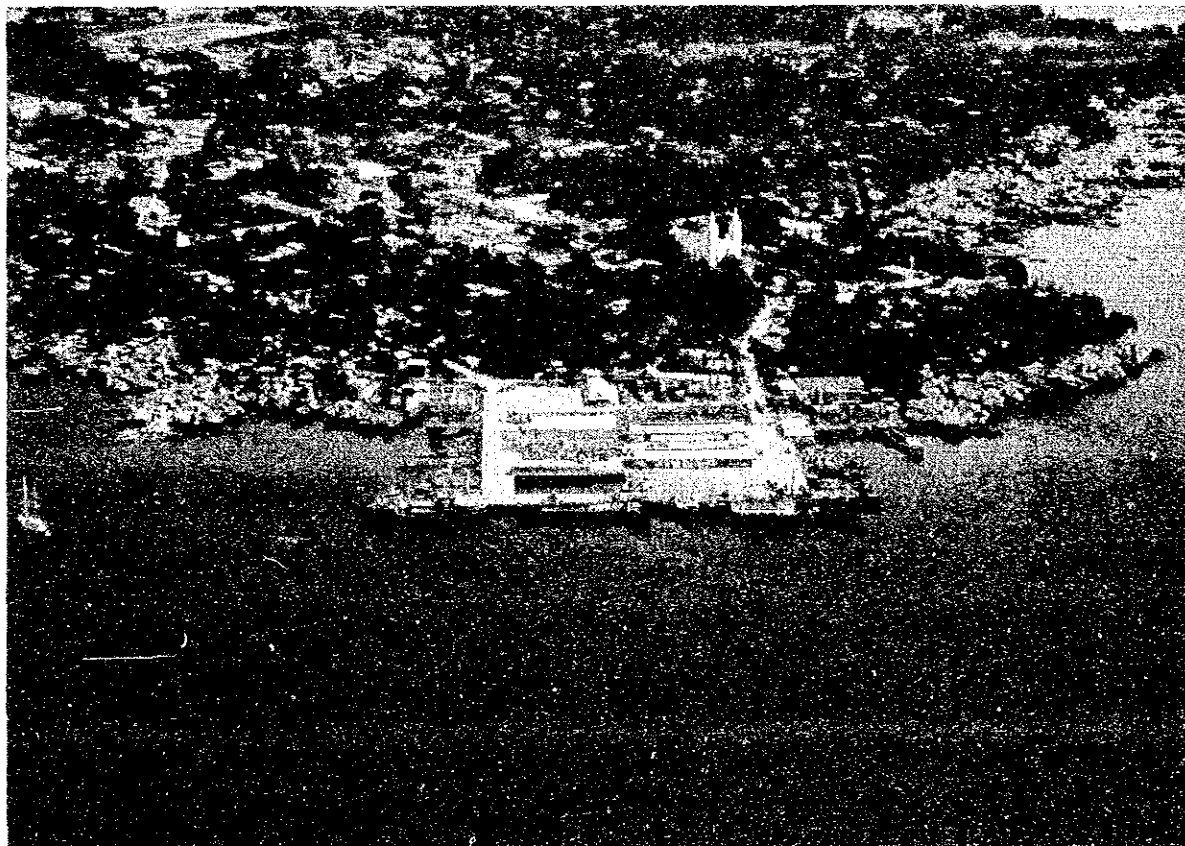
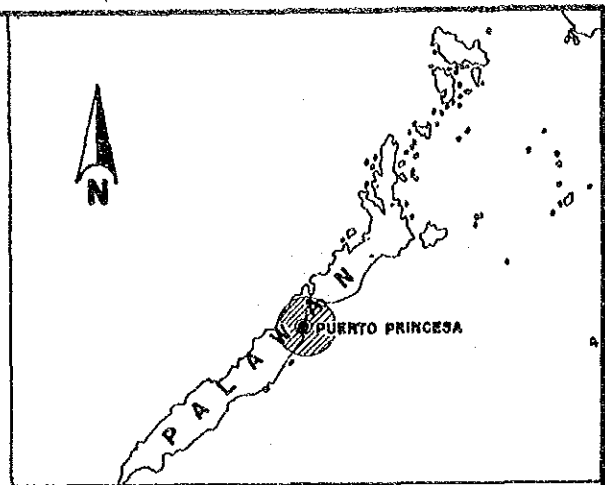

Location : The port is located in Palawan province. West side of Puerto Princesa
 Population : 98,700 Municipality of Puerto Princesa
 Access : Concrete pavement road, single 2-lane 500 meters from city proper
 Hinterland : Local area of Puerto Princesa
 Neighboring Ports : Port of Roxas, 86 km north ; Aborlan, 70 km south
 Neighboring Towns : Aborlan with population 18,751; Roxas with population of 36,604
 Management : PPA

1. **Port Traffic**
 - Shipping Routes : Manila-Puerto Princesa
Puerto Princes-Cuyo-Iloilo
 - Vessels : Masbate I, MV Milagrosa
 - Principal Commodities : Agricultural products, general cargo

2. **Berthing Facility**
 - Length (m) : 287.51
 - Width (m) : 15.00
 - Controlling Water Depth (m) : -10 to -12
 - Types of Structure : Concrete slab supported by reinforced concrete piles
 - Present Condition : New berth is good, old berth is fair

3. **Supporting Facility**
 - Port Area (sq.m.) : 37,270
 - Transit Shed (sq.m.) : a) 12 x 56 m for transit & cargo shed
b) 12 x 56 m for cargo shed
 - Passenger Terminal (sq. m.) : 360
 - Open Storage (sq. m.) : 1,600
 - Parking Area (sq. m.) : 12,264
 - Lighting System : Lighting by street lights
 - Water Supply : Water supply by Sandoval water
 - Oil Supply : Petron and Caltex
 - Communication System : RCPI

4. **Ro/Ro Facility** : None

5. **Cargo Handling Equipment** : 5 units 5t forklifts; 1 unit roller conveyor; 3 units spreader

6. **Other Services** : 2 rotating lighthouse

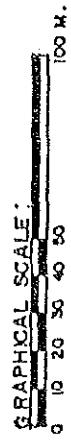
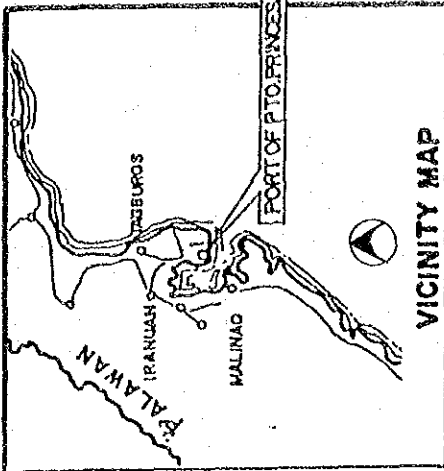

GENERAL PLAN

PORT OF PTO. PRINCESA

PUERTO PRINCESA, PALAWAN

SOURCE: PHILIPPINE PORTS AUTHORITY

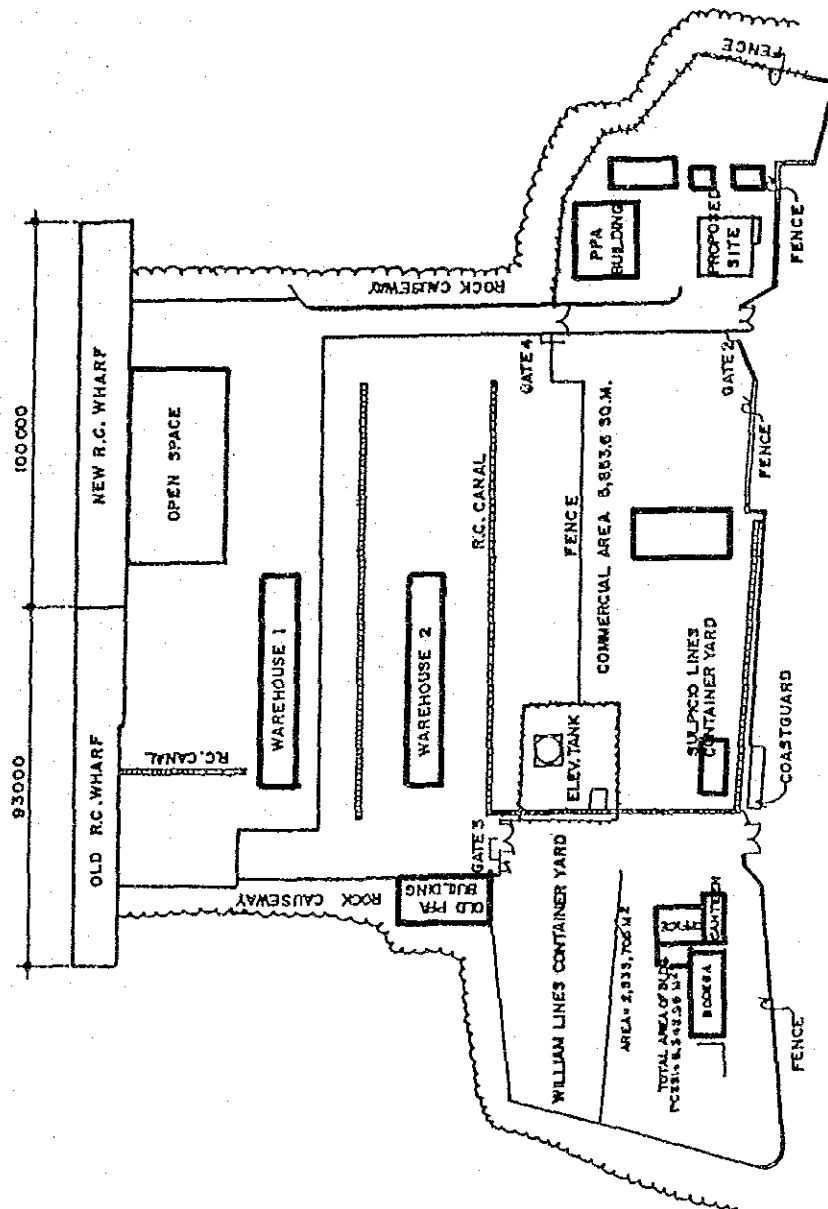

14 PORT OF TABACO
 TABACO, ALBAY

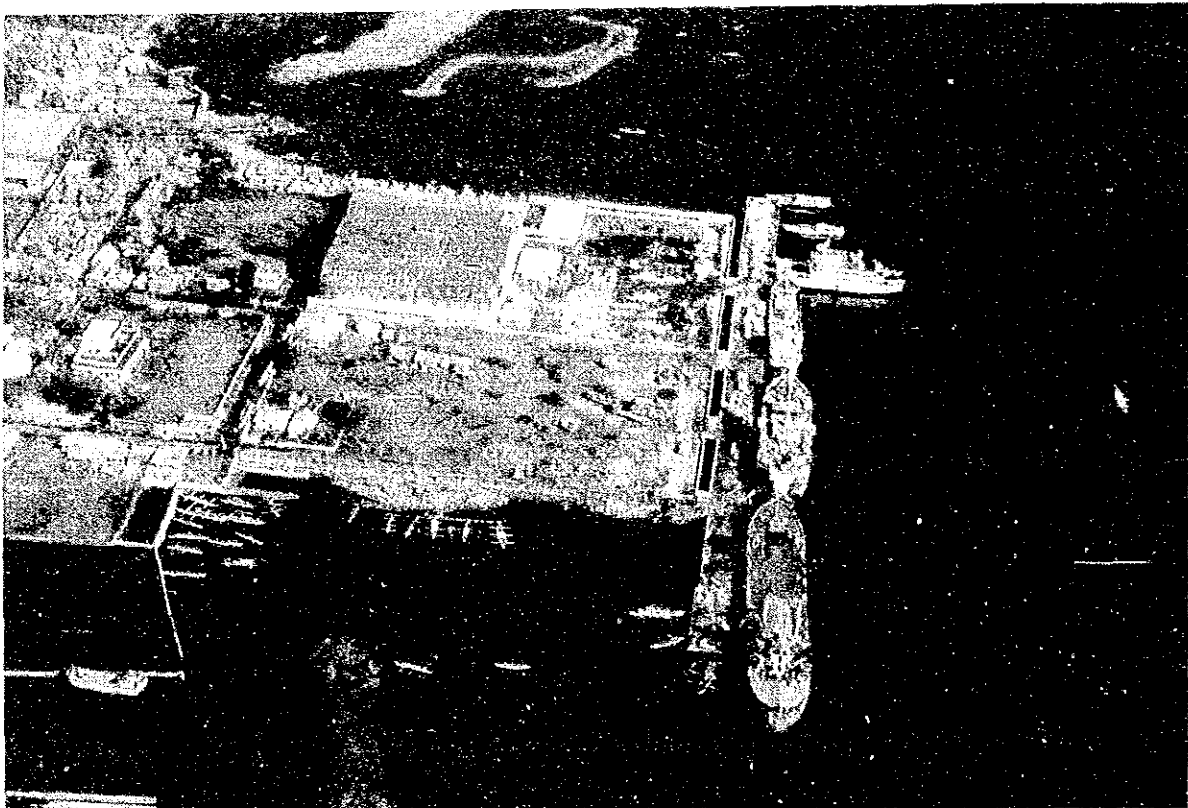
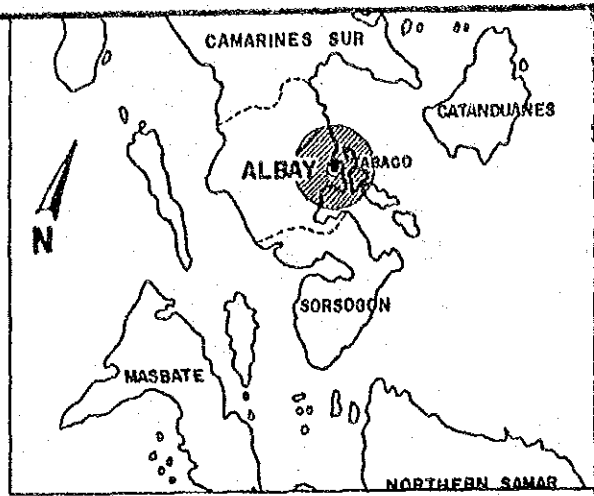

Location : Eastern coast of Albay province, approximately 27 km North of Legaspi City
 Population : 85,697 Municipality of Tabaco
 Access : Directly connected to the main road through a paved 2-lane road.
 Hinterland : Local area of Tabaco and Malinao
 Neighboring Ports : Legaspi, 27 km South
 Neighboring Towns : Legaspi City with population of 121,116
 Management : PPA

1. Port Traffic

Shipping Routes : Tabaco-Virac; Tabaco-San Andres
Vessels : MV Virac; MV Matea
Principal Commodities : Abaca, bottled cargoes

2. Berthing Facility

Length (m) : 229
Width (m) : 12
Controlling Water Depth (m) : -9
Types of Structure : Deck on reinforced concrete piles
Present Condition : Good

3. Supporting Facility

Port Area (sq.m.) : 20,000
Transit Shed (sq.m.) : None
Passenger Terminal (sq. m.) : On-going construction
Open Storage (sq. m.) : 10,500
Parking Area (sq. m.) : 650
Lighting System : proposed 3 clusters
Water Supply : None
Oil Supply : None
Communication System : Telephone

4. Ro/Ro Facility : None

5. Cargo Handling Equipment : Crane, forklift

6. Other Services : None

T A B A C C O B A Y

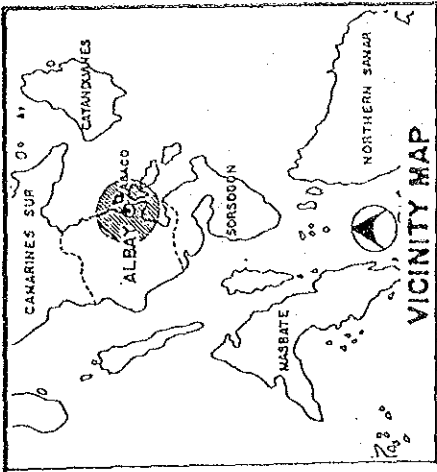
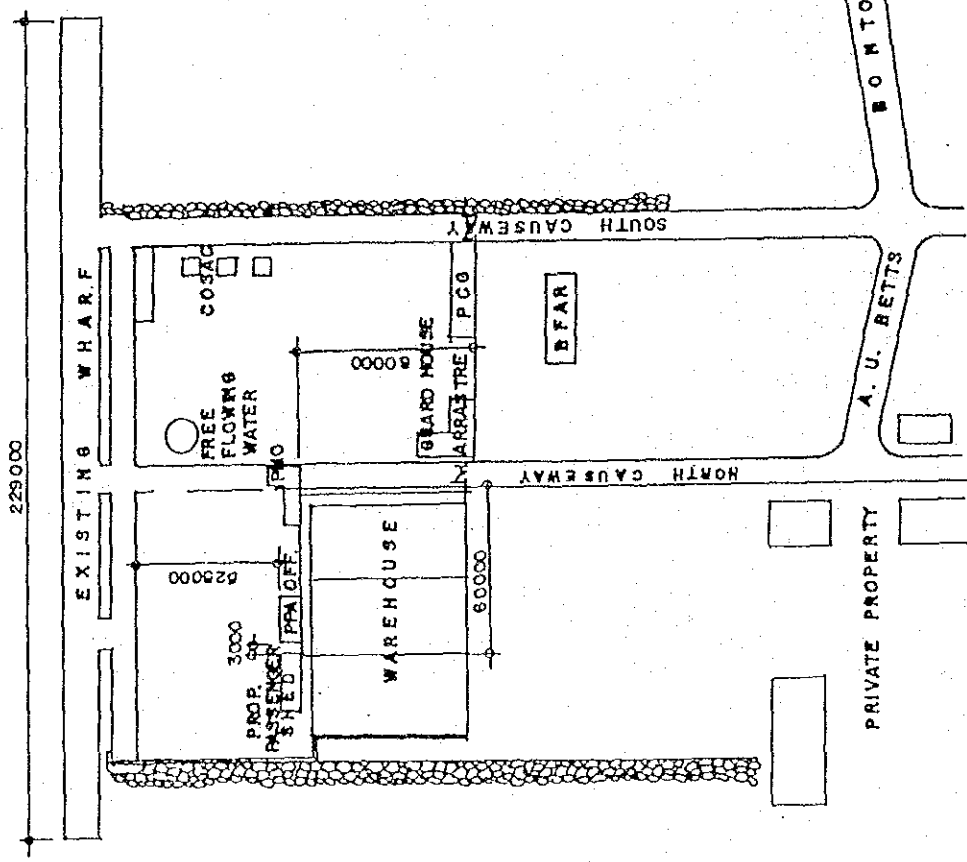

GENERAL PLAN PORT OF TABACO TABACO, ALBAY

SOURCE: PHILIPPINE PORTS AUTHORITY

15 PORT OF MATNOG
MATNOG, SORSOGON

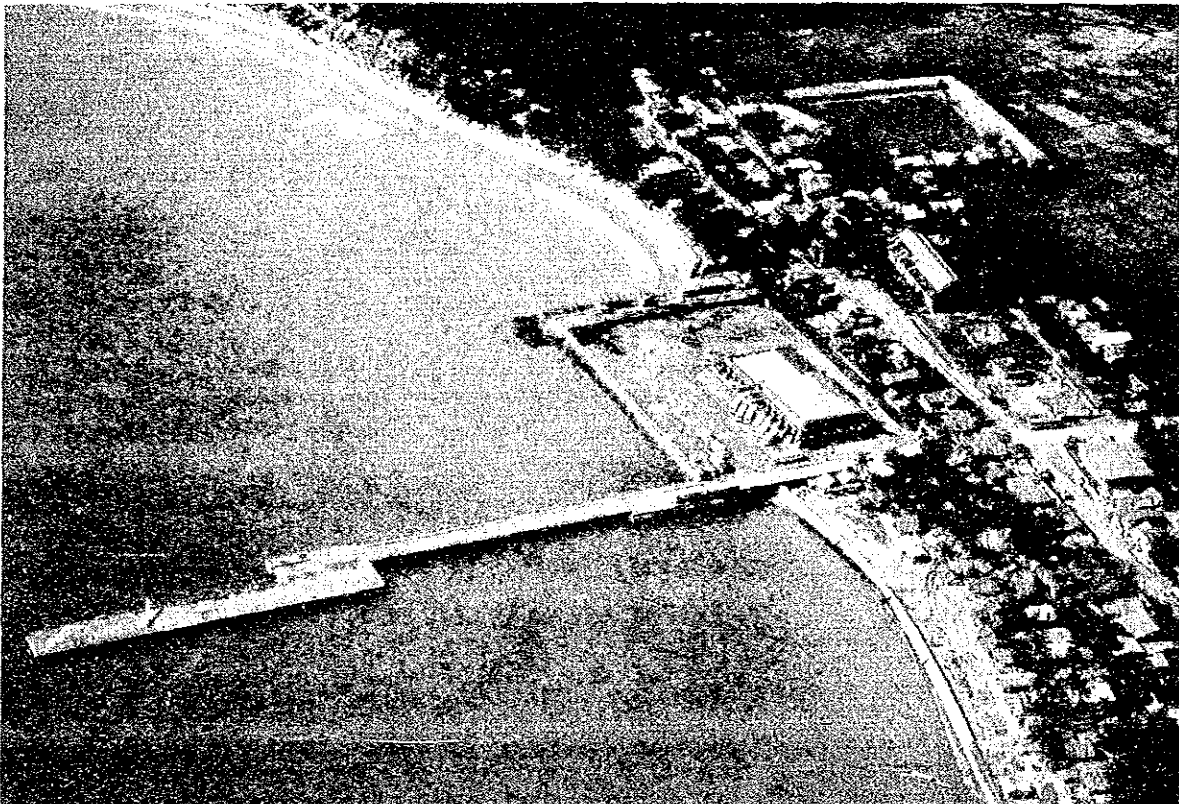
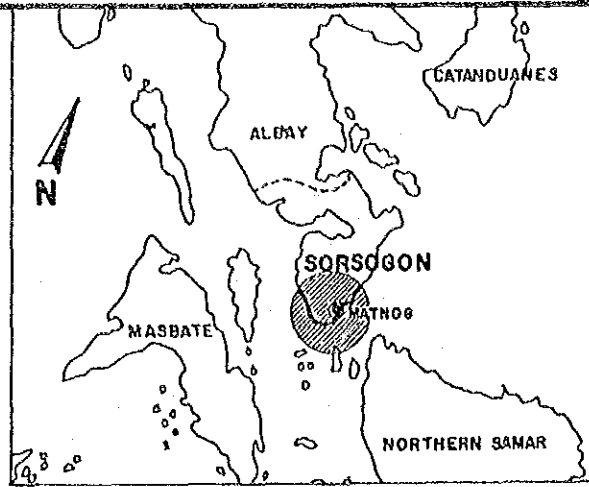

Location : Southern tip of Sorsogon, 65 km from Sorsogon proper
Population : 25,957 Municipality of Matnog
Access : 2-lane concrete (directly connected to Pan-Phil. Highway) in good condition
Hinterland : Southern Sorsogon Province
Neighboring Ports : Bulan, 30 km Northwest
Neighboring Towns : Magdalena with population of 12,274; Bulan with population of 66,450
Management : PPA

1. Port Traffic

Shipping Routes : Matnog-San Isidro
Matnog-Allen

Vessels : MV Maharlika I
MV Northern Samar

Principal Commodities : Passenger buses

2. Berthing Facility

Length (m) : 75

Width (m) : 20

Controlling Water
Depth (m) : -5

Types of Structure : Concrete slabs supported by concrete
piles

Present Condition : Fair

3. Supporting Facility

Port Area (sq.m.) : 12,100

Transit Shed (sq.m.) : 1,800 including passgner terminal

Passenger Terminal
(sq. m.) : 1,800 including transit shed

Open Storage (sq. m.) : None

Parking Area (sq. m.) : 3,200

Lighting System : Lighted areas of transit shed and
passenger terminal

Water Supply : Own source (Deepwell)

Oil Supply : None

Communication System : VHF & SSB

4. Ro/Ro Facility : 1 Concrete ramp 2.2m x 3m

5. Cargo Handling Equipment : None

6. Other Services : 1 Bouy

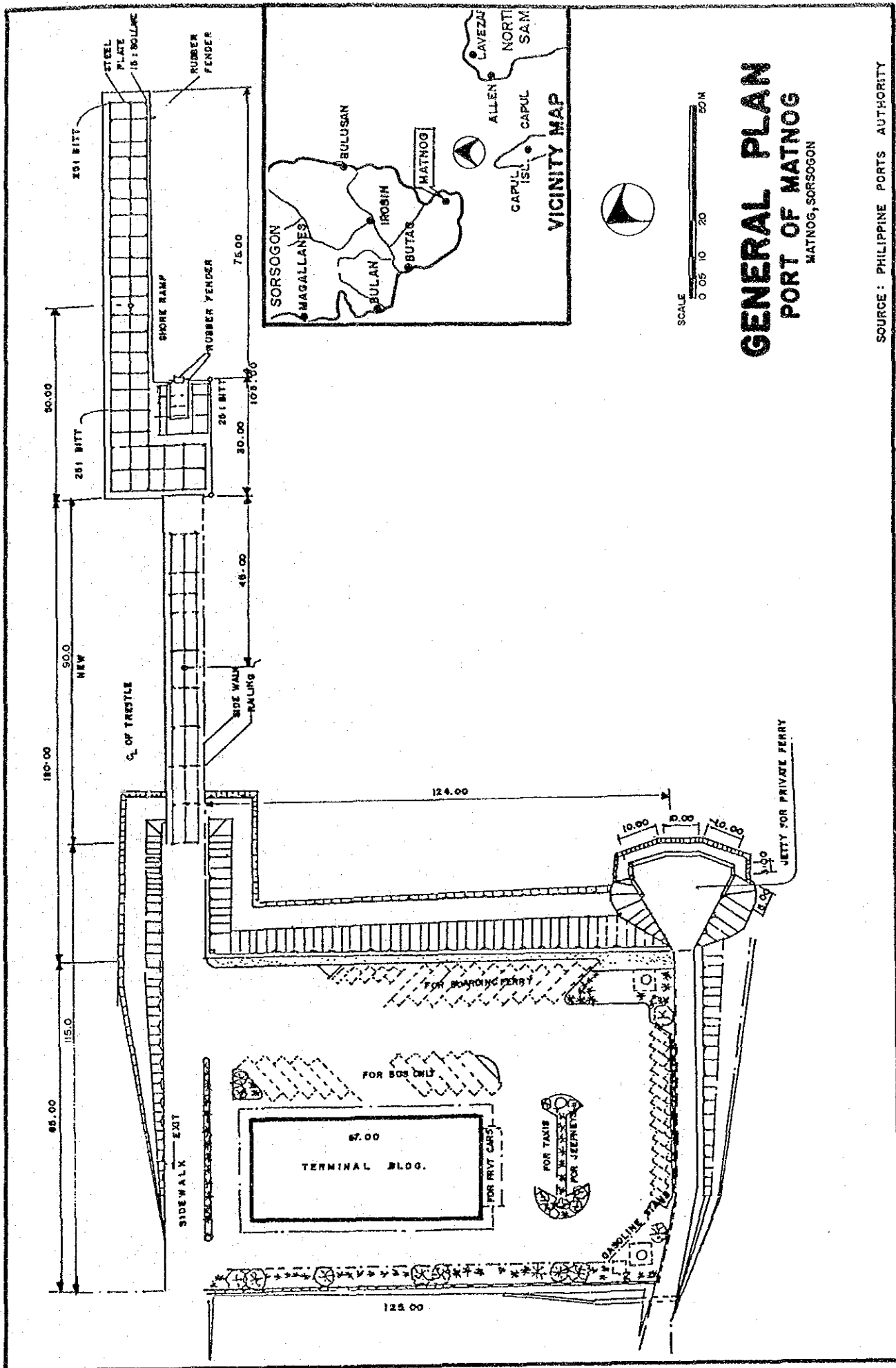

GENERAL PLAN

PORT OF MATNOG

MATNOG, SORSOGON

SOURCE: PHILIPPINE PORTS AUTHORITY

16 PORT OF BULAN
 BULAN, SORSOGON

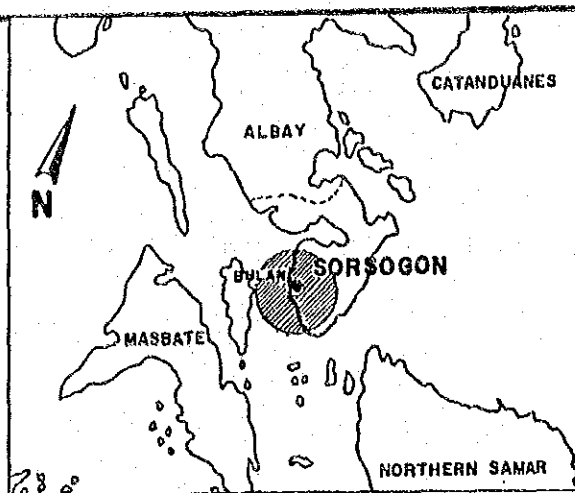

Location : Southwestern part of Sorsogon
 Population : 66,450 Municipality of Bulan
 Access : 4.0 meters wide, single lane concrete road, of good condition
 Hinterland : Local area of Bulan
 Neighboring : Matnog, 30 km Southeast
 Ports
 Neighboring : Matnog, with population of 25,597; Magallanes, with population of 24,754
 Towns
 Management : PPA

1. Port Traffic

Shipping Routes : Bulan - Masbate
Vessels : Pumpboats
Principal Commodities : Copra, General Merchandise

2. Berthing Facility

Length (m) : 99.35
Width (m) : 8.3
Controlling Water Depth (m) : -2 to -3.5
Types of Structure : Reinforced concrete slab resting on reinforced concrete piles
Present Condition : Good

3. Supporting Facility

Port Area (sq.m.) : 921
Transit Shed (sq.m.) : None
Passenger Terminal (sq. m.) : None
Open Storage (sq. m.) : None
Parking Area (sq. m.) : Outside port premises
Lighting System : 3 GI posts-not functioning
Water Supply : None
Oil Supply : None
Communication System : RCPI/Telex

4. Ro/Ro Facility : None

5. Cargo Handling Equipment : None

6. Other Services : 1 beacon light

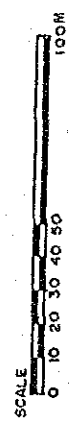
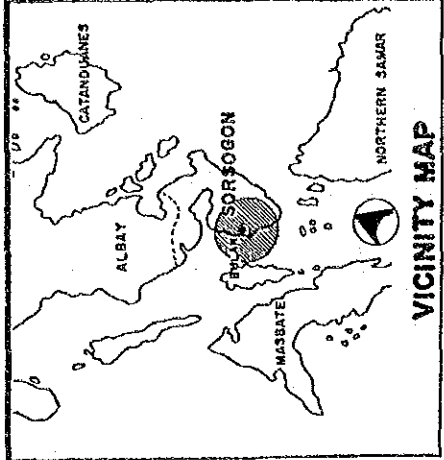

GENERAL PLAN

PORT OF BULAN

BULAN, SORSOGON

SOURCE: PHILIPPINE PORTS AUTHORITY

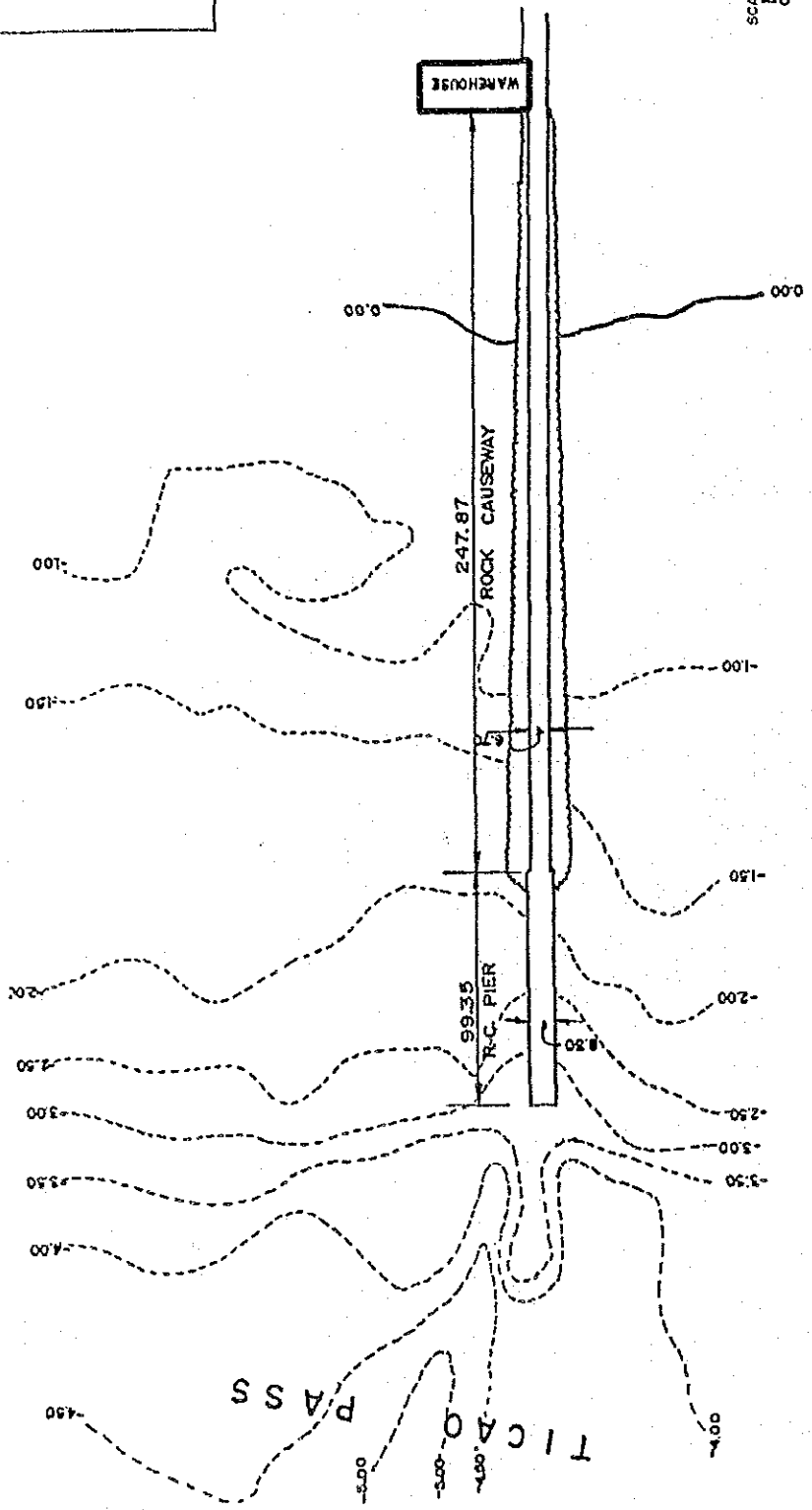

17 PORT OF VIRAC
 VIRAC, CATANDUANES

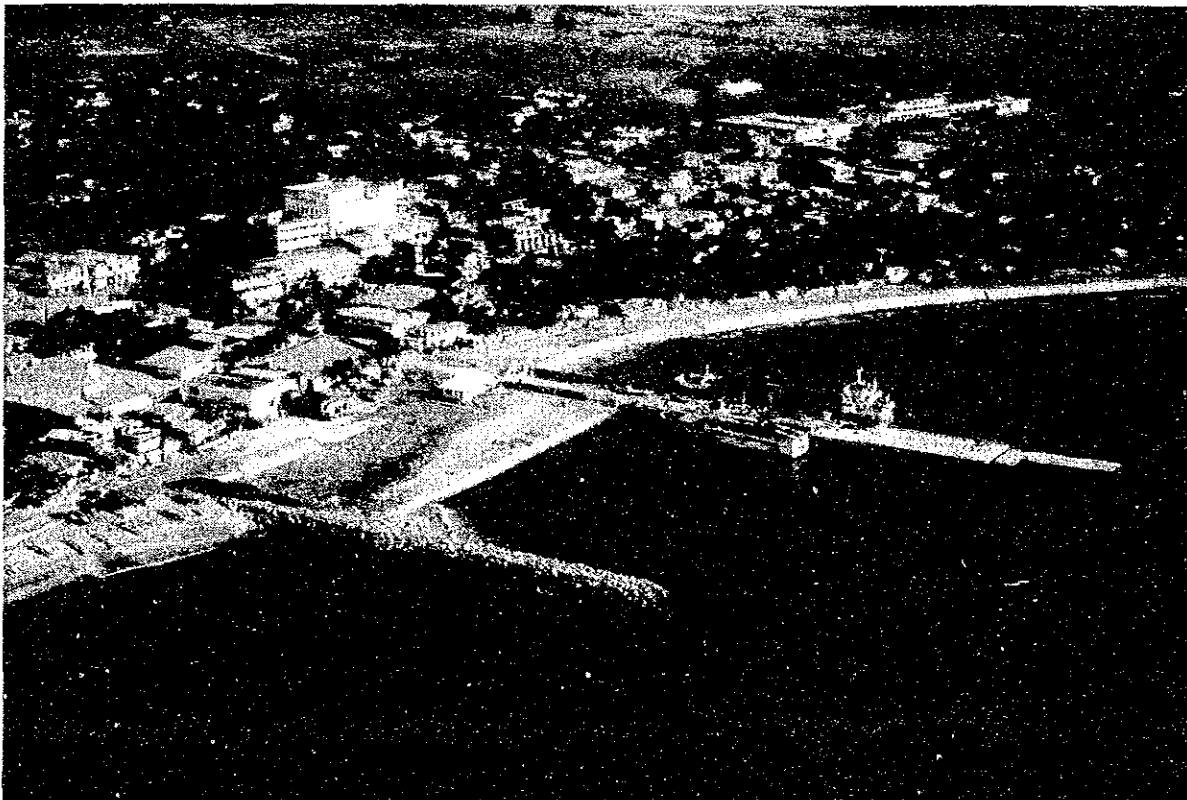
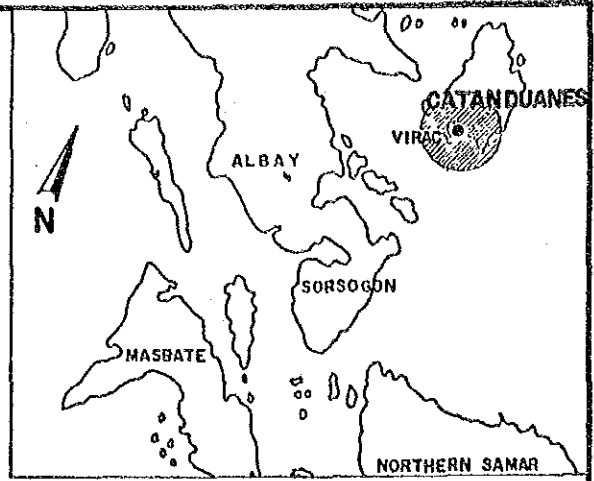

- Location : Southern coast of Catanduanes
- Population : 45,523 Municipality of Virac
- Access : 50 m in length , 8 m wide, 2-lanes concrete road
in good condition
- Hinterland : Province of Catanduanes
- Neighboring Ports : San Andres, 14 km West of Virac
- Neighboring Towns : Bato, with a population of 15,331
- Management : PPA

1. Port Traffic

Shipping Routes : Virac-Tabaco
Tabaco-Virac

Vessels : MV Virac
MV Antipolo (Destroyed)
MV Matea (Reliever)

Principal Commodities : Abaca, Lumber, Copra

2. Berthing Facility

Length (m) : 141

Width (m) : 15

Controlling Water Depth (m) : -7

Types of Structure : Reinforced concrete pier resting on reinforced concrete piles

Present Condition : under rehabilitation

3. Supporting Facility

Port Area (sq.m.) : 8,760

Transit Shed (sq.m.) : 150 including passenger terminal

Passenger Terminal (sq. m.) : 150 including transit shed

Open Storage (sq. m.) : 1,000

Parking Area (sq. m.) : 1,200

Lighting System : 4 posts

Water Supply : None

Oil Supply : None

Communication System : Telephone

4. Ro/Ro Facility : None

5. Cargo Handling Equipment : Pallets

6. Other Services : Lighthouse

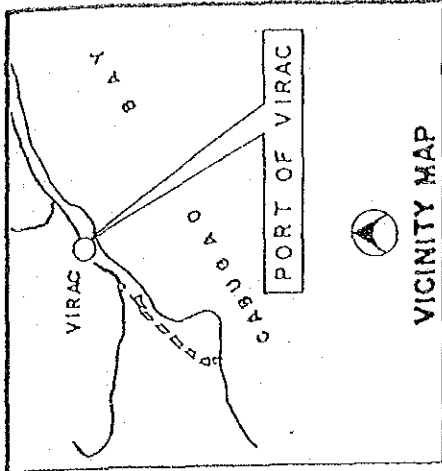

VICINITY MAP



GENERAL PLAN

PORT OF VIRAC

VIRAC, CATANDUANES

SOURCE: PHILIPPINE PORTS AUTHORITY

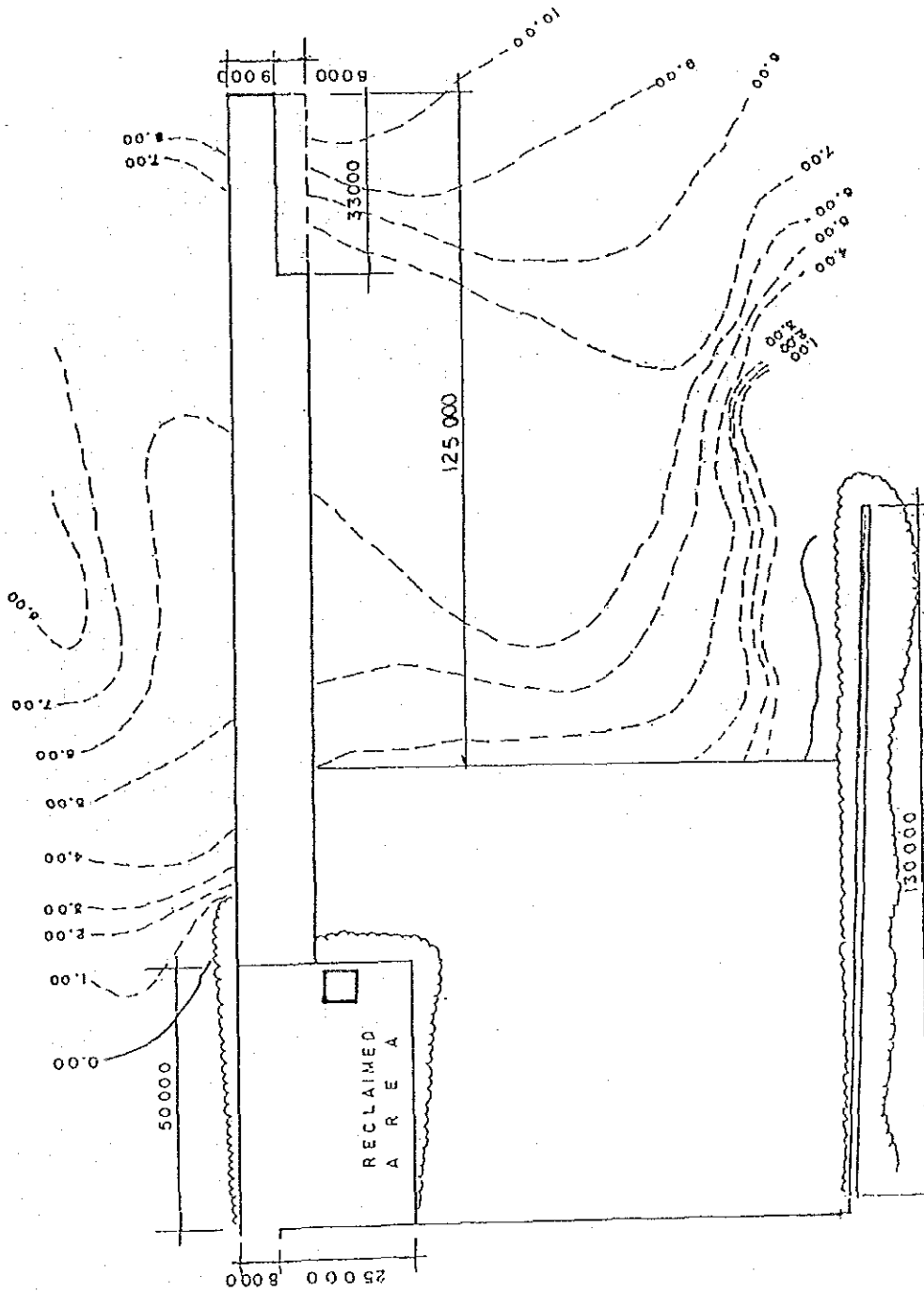

18 PORT OF MASBATE
 MASBATE, MASBATE

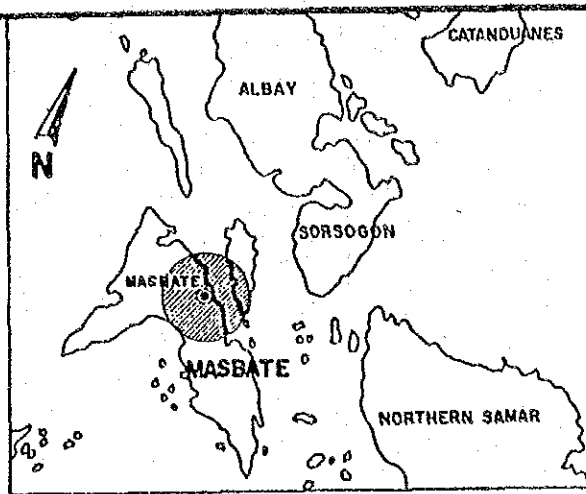

Location : Northern Eastern coast of Masbate
 Population : 58,714 Municipality of Masbate
 Access : 2 access roads (15m, 10m wide), concrete in good condition 1 km from the capital
 Hinterland : Province of Masbate
 Neighboring : Aroroy, 70 km West
 Ports : Baleno, 80 km West
 Neighboring : Milagros, with a population of 33,305
 Towns
 Management : PPA

1. Port Traffic

Shipping Routes : Masbate-Manila
Masbate-Cebu
Masbate-Bulan
Masbate-Baleno
Masbate-Aroroy

Vessels : Willam Lines; Sulpicio Lines; ML
Matea, Jojun, Masbate; MB Kulafu,
Bulan

Principal Commodities : Outbound-Copra, Large cattle; Inbound-
rice, sugar, corn, general cargoes,
grocery items, bottled cargoes

2. Berthing Facility

Length (m) : 207

Width (m) : 10

Controlling Water
Depth (m) : -6 to -10

Types of Structure : Concrete slab, supported concrete pile

Present Condition : Slab cracking, some piles damaged

3. Supporting Facility

Port Area (sq.m.) : 17,000

Transit Shed (sq.m.) : 60

Passenger Terminal : 150
(sq. m.)

Open Storage (sq. m.) : 1980

Parking Area (sq. m.) : None

Lighting System : 10 posts

Water Supply : None

Oil Supply : None

Communication System : Telephone

4. Ro/Ro Facility : 1 Ramp RoRo - 8 x 5 m

5. Cargo Handling Equipment : 10 ton forklift - 1 unit
5 ton forklift - 3 units
8 ton forklift - 1 unit

6. Other Services : 2 Light Buoys

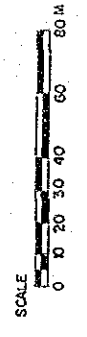
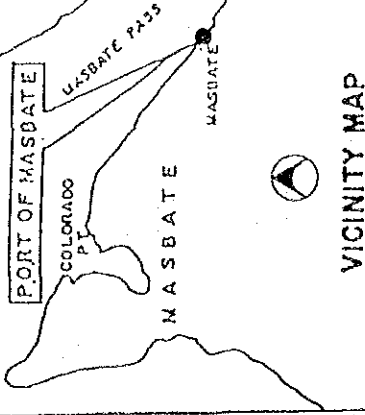

GENERAL PLAN PORT OF MASBATE MASBATE, PHILIPPINES

SOURCE : PHILIPPINE PORTS AUTHORITY

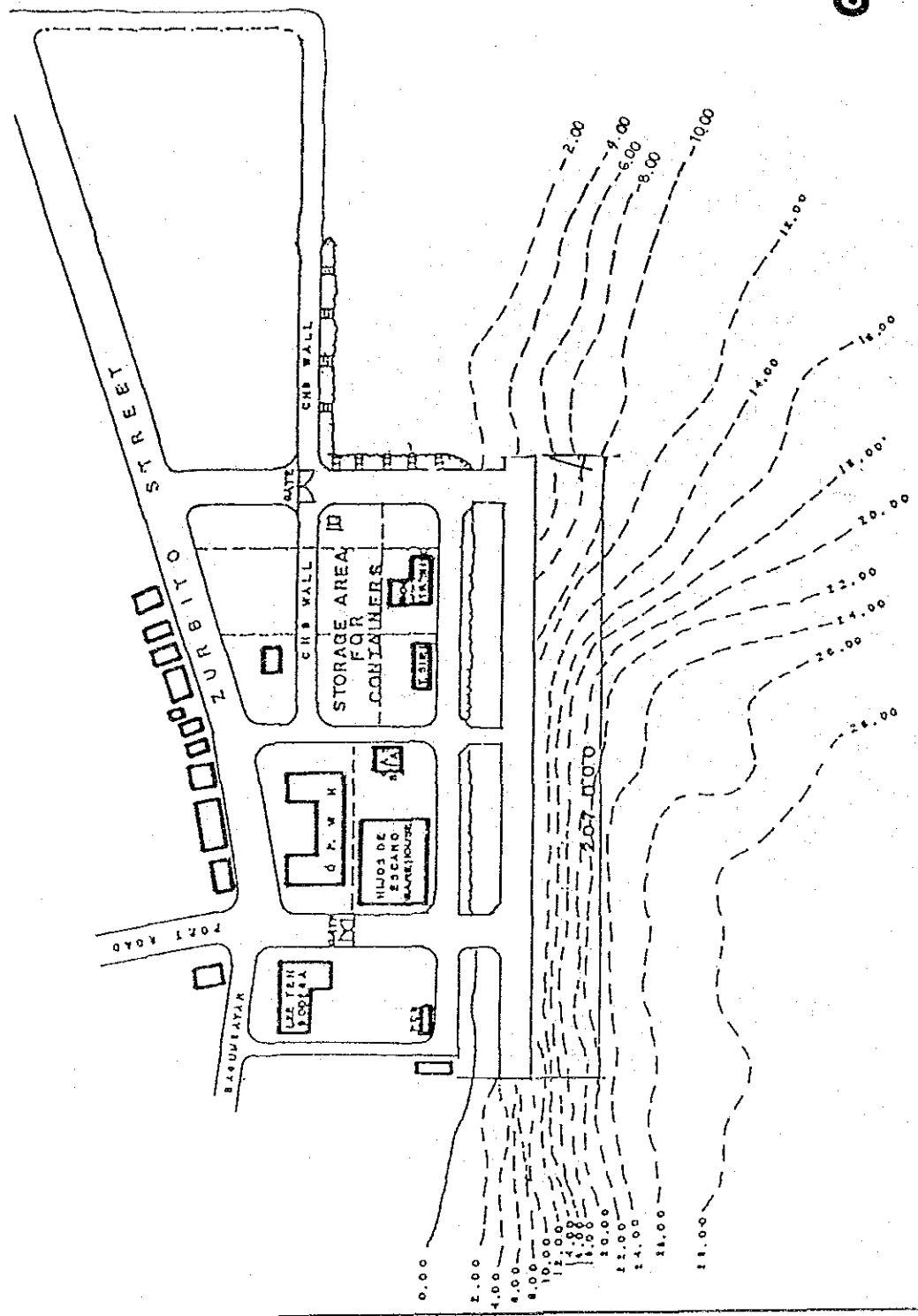

19 PORT OF MILAGROS

MILAGROS, MASBATE

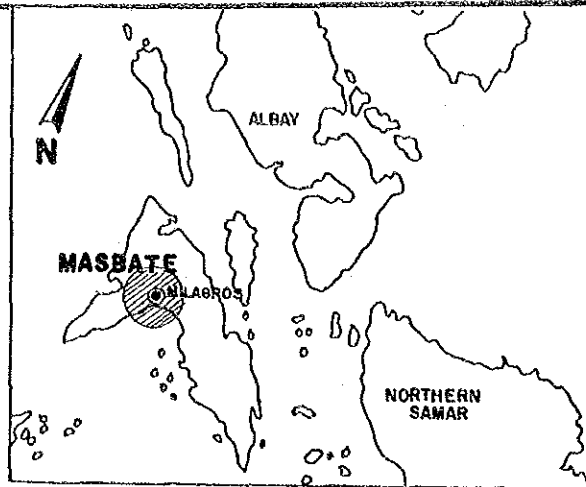

Location : Southern coast of Masbate
Population : 33,305 Municipality of Milagros
Access : 2-lane paved municipal road
Hinterland : Local area of Milagros
Neighboring Ports : Port of Masbate, 22 km East
Neighboring Towns : Masbate with population of 58,714
Management : Municipality of Milagros

1. Port Traffic

Shipping Routes : Milagros - Babak
Vessels : Motorized bancas (out-rigger)
Principal Commodities : Fish (fresh and dried)

2. Berthing Facility

Length (m) : 43
Width (m) : 6
Controlling Water Depth (m) : -0.5
Types of Structure : Concrete wharf with landing stairs
Present Condition : Fair

3. Supporting Facility

Port Area (sq.m.) : 774
Transit Shed (sq.m.) : 72 including passenger terminal
Passenger Terminal (sq. m.) : 72 including transit shed
Open Storage (sq. m.) : None
Parking Area (sq. m.) : 444
Lighting System : None
Water Supply : None
Oil Supply : None
Communication System : None

4. Ro/Ro Facility : None

5. Cargo Handling Equipment : None

6. Other Services : None

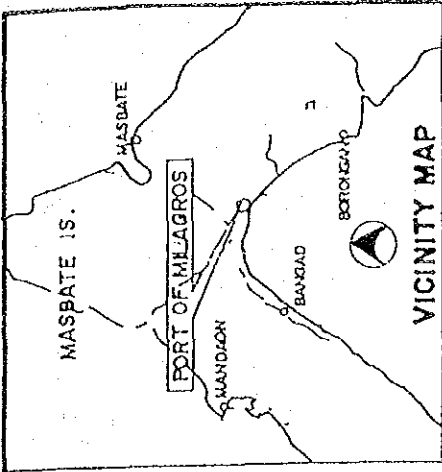

GENERAL PLAN

PORT OF MILAGROS

MILAGROS, MASBATE

SOURCE : ...

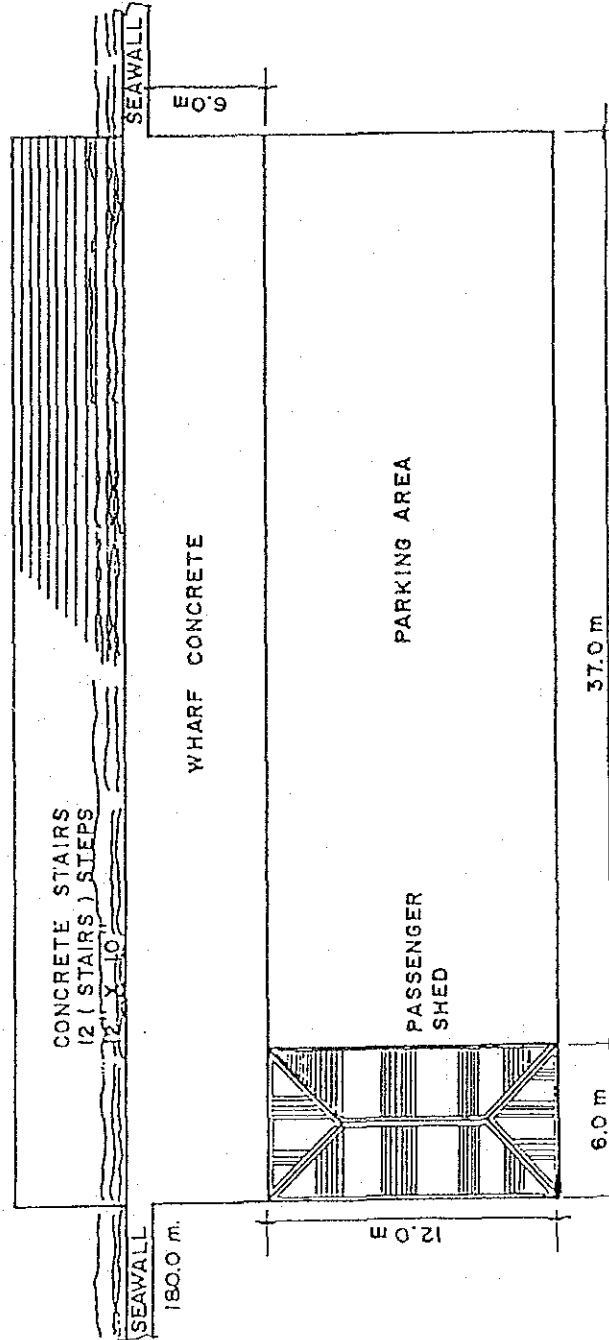

20 PORT OF ILOILO
ILOILO CITY, ILOILO

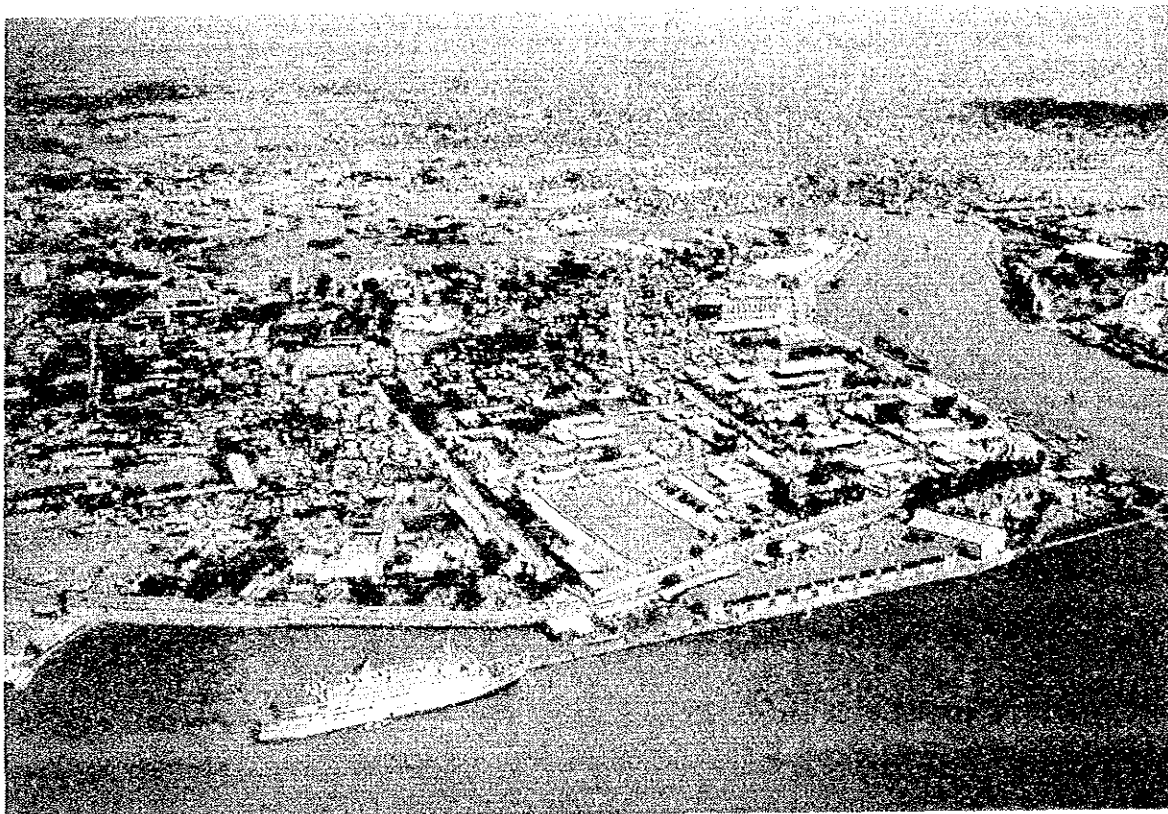
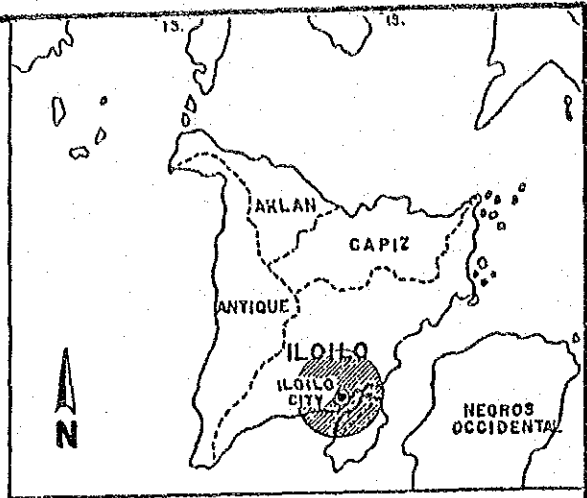

Location : Southeastern coast of Panay Island southside of Iloilo City near the mouth of Iloilo River
 Population : 309,505 City of Iloilo
 Access : Paved city road
 Hinterland : Iloilo City
 Neighboring Ports : Culasi, Ajuy, 72 kms Northeast
 Neighboring Towns : Jordan, 6 km East; Buenavista, 8 km East
 Management : PPA

1. Port Traffic

Shipping Routes : Manila-Iloilo-Bacolod
Iloilo-Zamboanga, Iloilo-Cagayan,
Iloilo-Cebu, Iloilo-Davao

Vessels : Bacolod Express, Princess of Negros,
Don Vicente

Principal Commodities : Rice, sugar, fish, daily commodity

2. Berthing Facility

Length (m) : 345

Width (m) : 12

Controlling Water Depth (m) : -6.10

Types of Structure : Concrete deck on reinforced concrete
piles

Present Condition : Good

3. Supporting Facility

Port Area (sq.m.) : 17,000

Transit Shed (sq.m.) : 1,250

Passenger Terminal (sq. m.) : 1,250

Open Storage (sq. m.) : 9,200 including Parking Area

Parking Area (sq. m.) : Within the Port Area

Lighting System : Perimeter lightings at 250w mercury
bulb per port

Water Supply : Elevated water tank from shallow well
source

Oil Supply : None

Communication System : Telephone link, VHE link to Baseport

4. Ro/Ro Facility : None

**5. Cargo Handling Equipment : Truckmounted crane, forklifts and
prime movers/tractors owned by an
authorized PPA (Arrastre contractor)**

6. Other Services : None

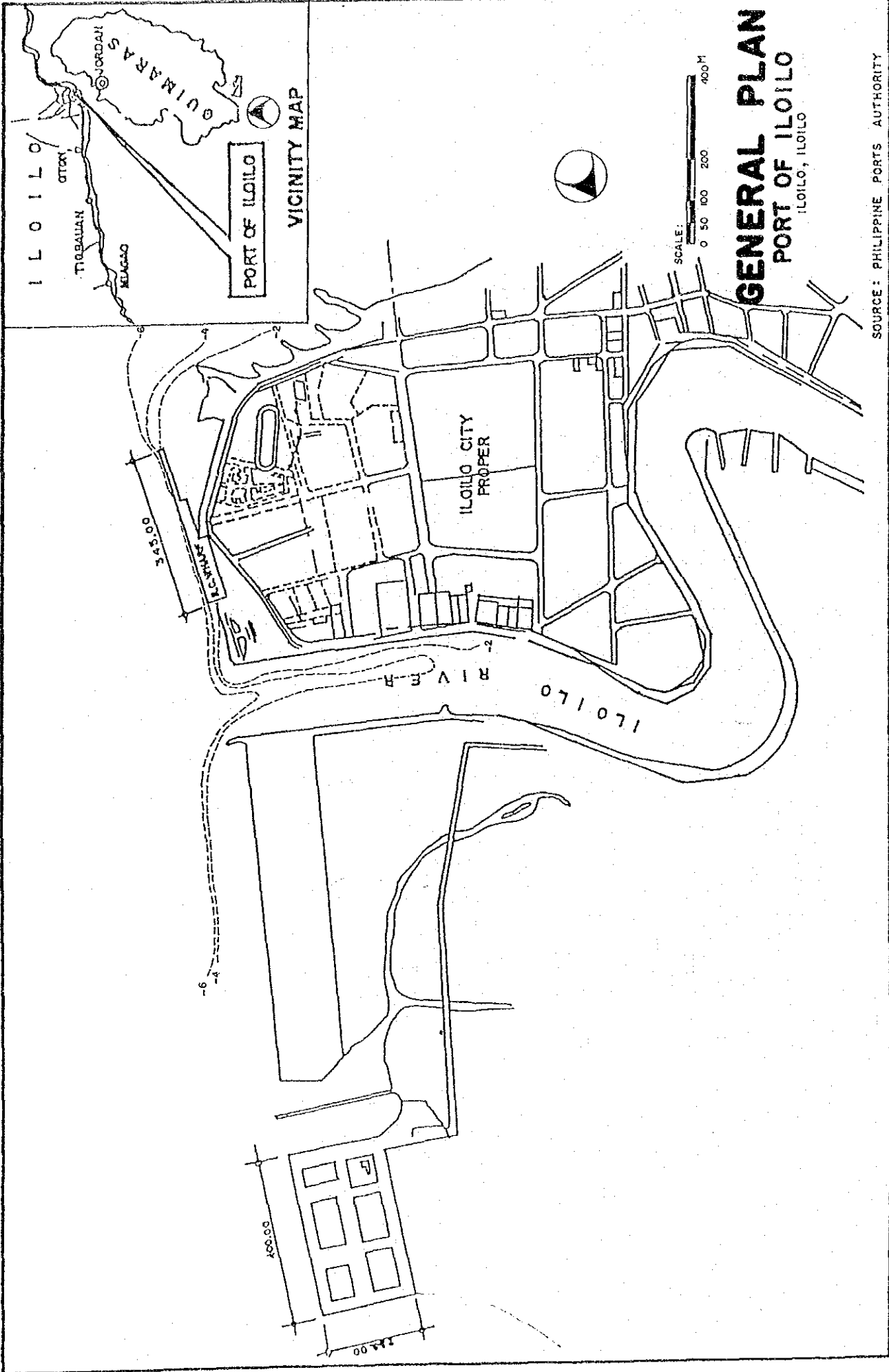

SOURCE: PHILIPPINE PORTS AUTHORITY

21 PORT OF ESTANCIA
ESTANCIA, ILOILO

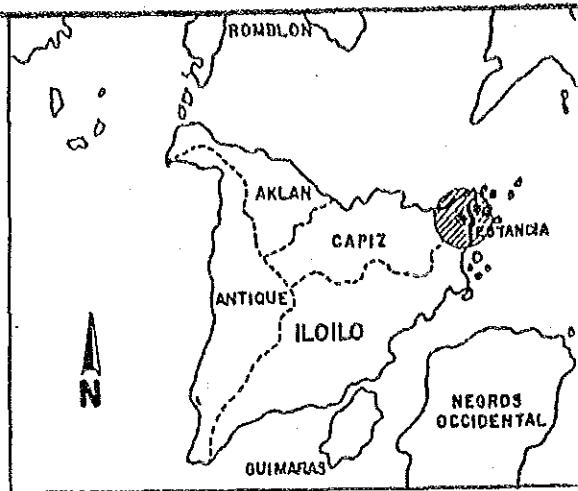

Location : Northeastern coast of Panay island
Population : 27,229 Municipality of Estancia
Access : 1.3 km unpaved road from town proper, 2 lanes, presently undergoing road pavement
Hinterland : Northern towns of Iloilo namely: Batod, Sara, Ajuy, San Dionicio, Balesan, Carlos and Pilar
Neighboring Ports : Ajuy, 38 km South
Neighboring Towns : Roxas City, with a population of 103,171
Management : PPA

1. Port Traffic

Shipping Routes : Estancia - Iloilo
Estancia - Manila
Estancia - Milagros

Vessels : MV Cotabato-combo vessel
MV Cotabato: MV Ozamis City
MB Circle-M motorized wooden banca
(combo vessel)

Principal Commodities : Fish and Fish products

2. Berthing Facility

Length (m) : 78

Width (m) : 12

Controlling Water Depth (m) : - 6.5

Types of Structure : Concrete deck on reinforced concrete piles

Present Condition : Fair

3. Supporting Facility

Port Area (sq.m.) : 1,040

Transit Shed (sq.m.) : None

Passenger Terminal (sq.m.) : 195.15 (passenger shed includes ware house)

Open Storage (sq. m.) : None

Parking Area (sq. m.) : None

Lighting System : Entire port area is lighted

Water Supply : None

Oil Supply : None

Communication System : Telephone (PLDT)

4. Ro/Ro Facility : None

5. Cargo Handling Equipment : Cargo handling equipment are owned by Operator Authorized by PPA.

6. Other Services : 1 light beacon

GENERAL PLAN PORT OF ESTANCIA

ESTANCIA, ILOILO

SOURCE: PHILIPPINE PORTS AUTHORITY

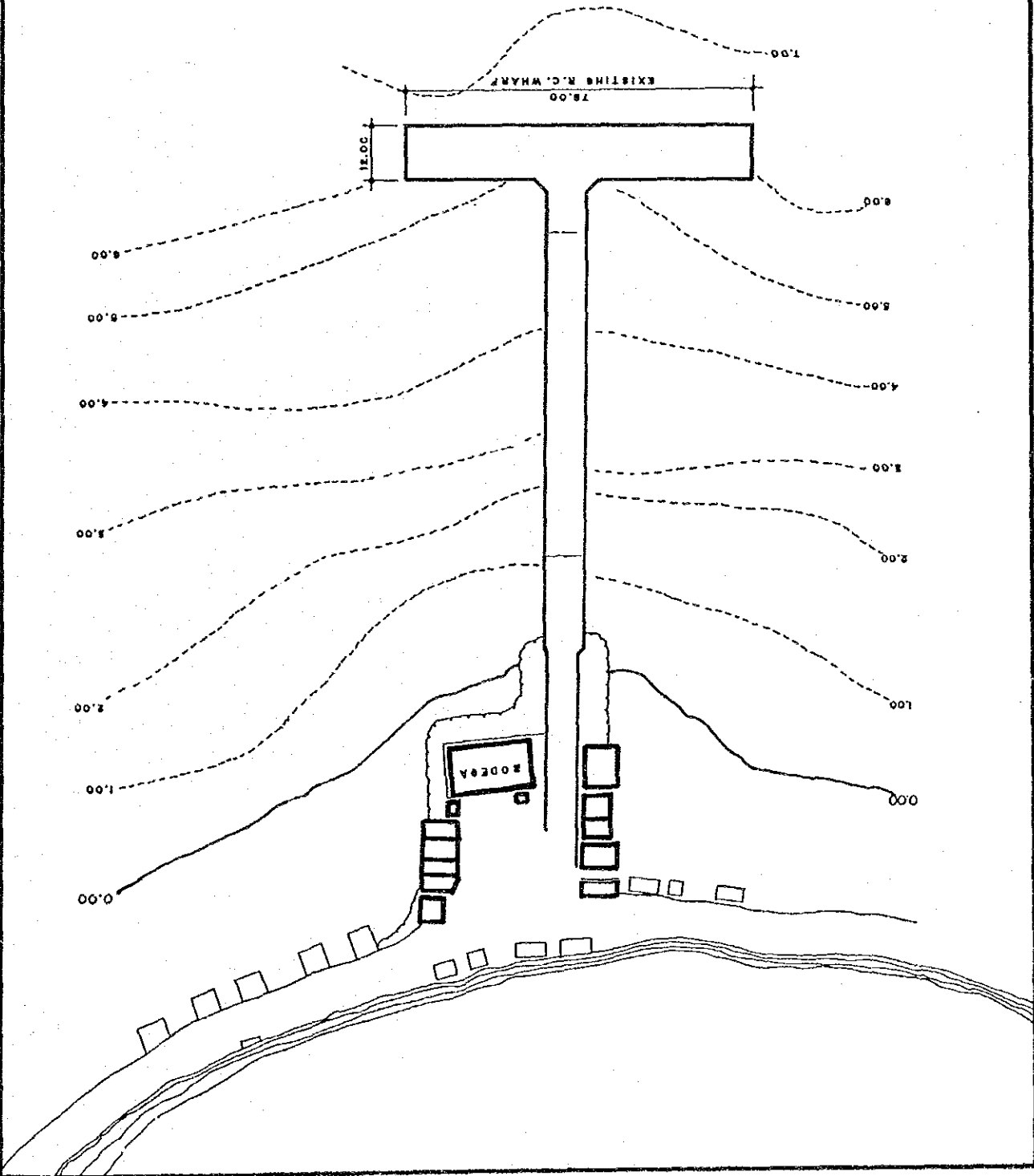
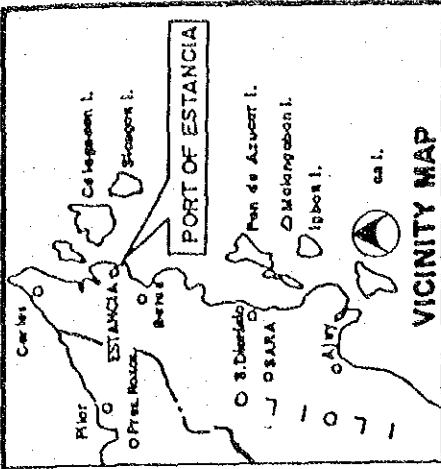
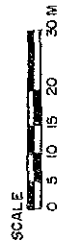

22 PORT OF CULASI
AJUY, ILOILO

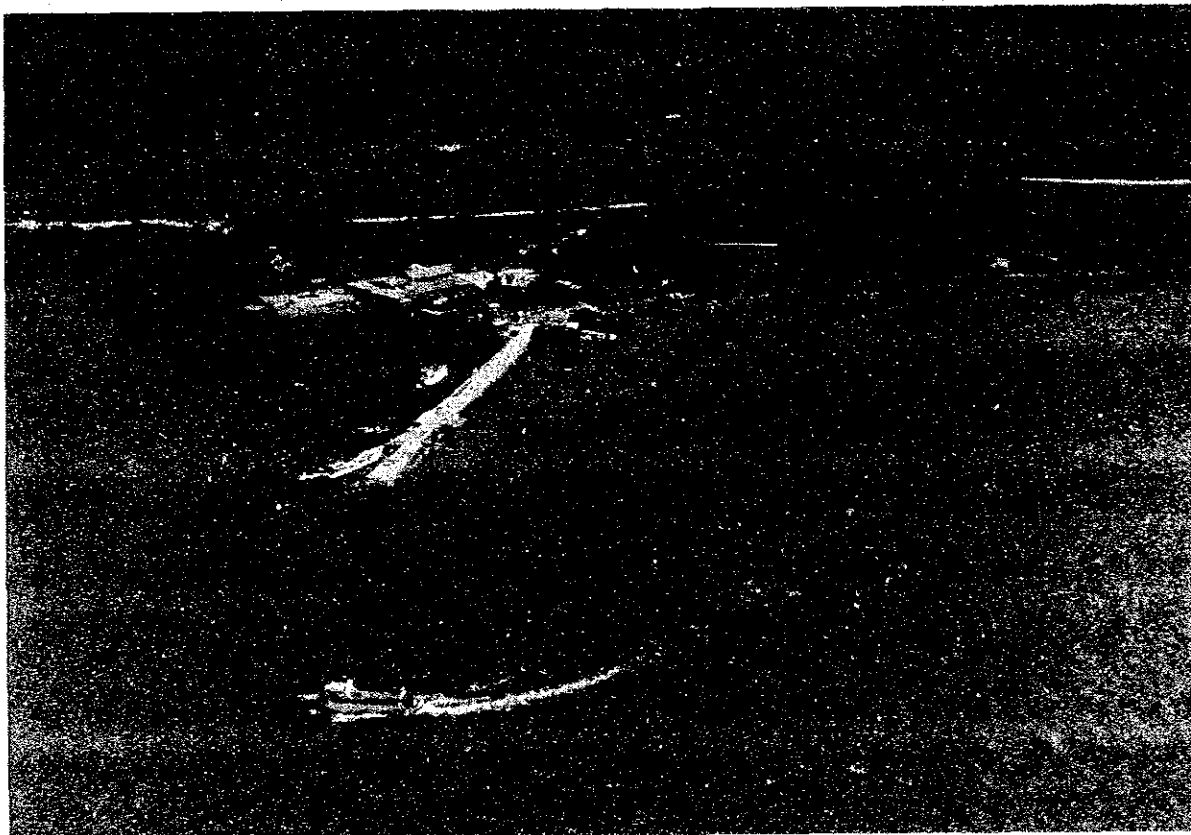
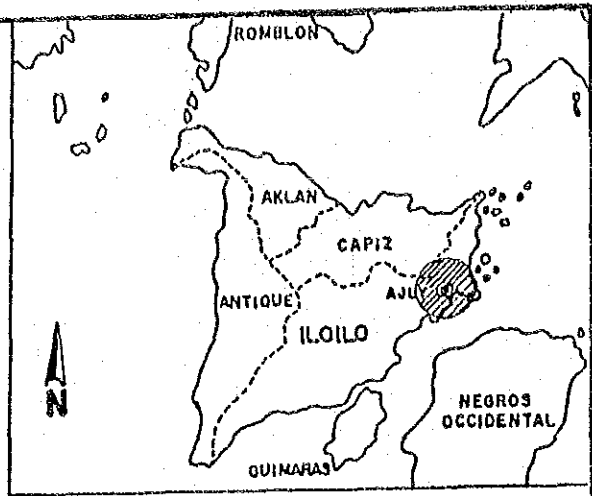

Location : East coast of Panay Island 75 kms north of Iloilo City
 Population : 38,120 Municipality of Ajuy
 Access : 500 m unpaved (2-lane) road from National Highway
 Hinterland : Local area of Ajuy
 Neighboring : Estancia, 38 km North
 Ports
 Neighboring : Sara, with population of 36,707; Concepcion with
 Towns : population of 28,355

1. Port Traffic

Shipping Routes : Culasi - Victorias
Vessels : Motorized wooden launches
Principal Commodities : Rice

2. Berthing Facility

Length (m) : 7.6
Width (m) : 3.5
Controlling Water Depth (m) : -1
Types of Structure : Rock causeway
Present Condition : Fair

3. Supporting Facility

Port Area (sq.m.) : 1,314 (causeway and pier)
Transit Shed (sq.m.) : 274.4
Passenger Terminal (sq. m.) : 274.4
Open Storage (sq. m.) : None
Parking Area (sq. m.) : None
Lighting System : None
Water Supply : None
Oil Supply : None
Communication System : None

4. Ro/Ro Facility : None

5. Cargo Handling Equipment : None

6. Other Services : None

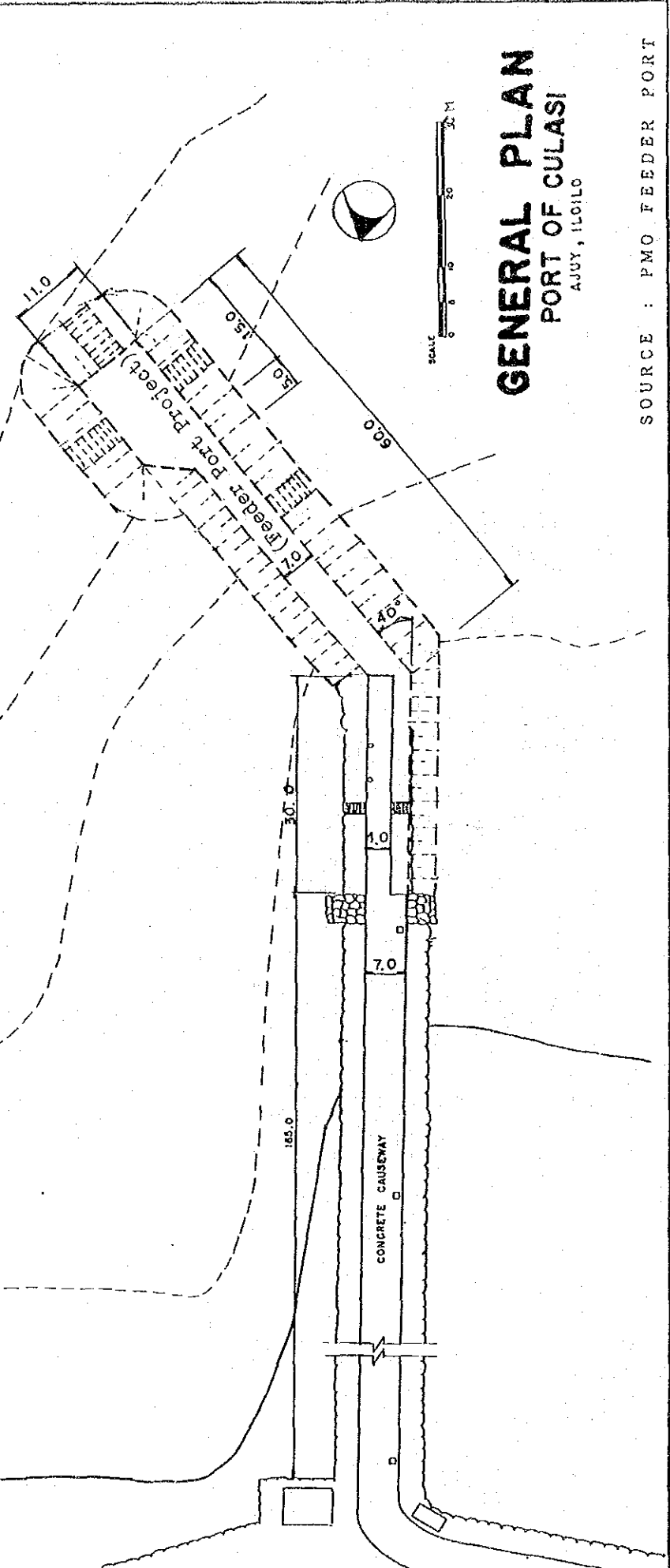
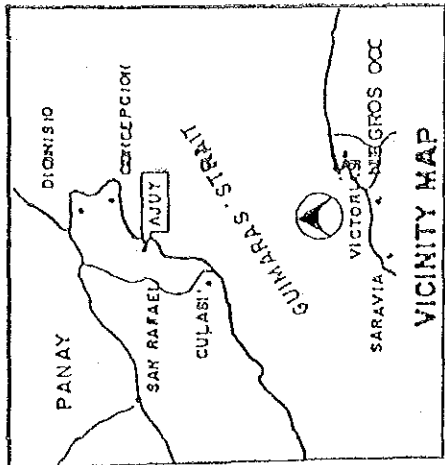

SOURCE : PMO FEEDER PORT

23 PORT OF DUMAGUIT
NEW WASHINGTON, AKLAN

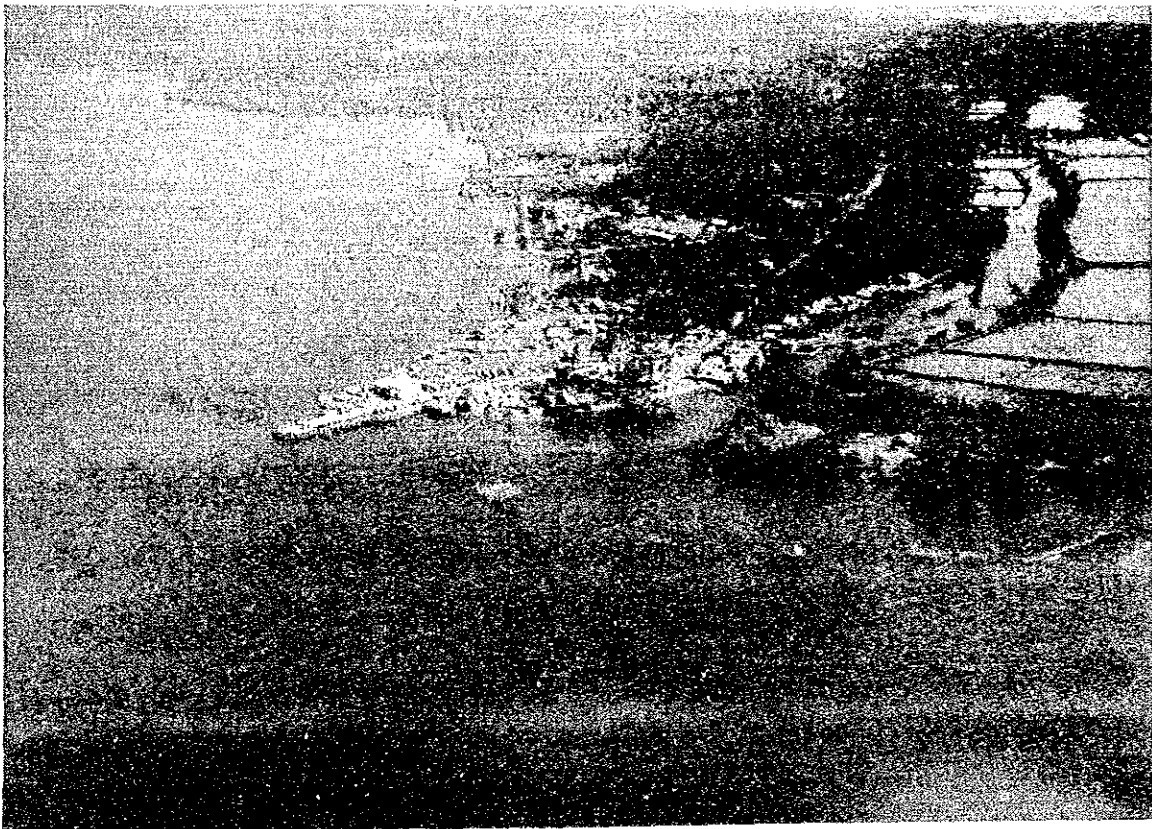
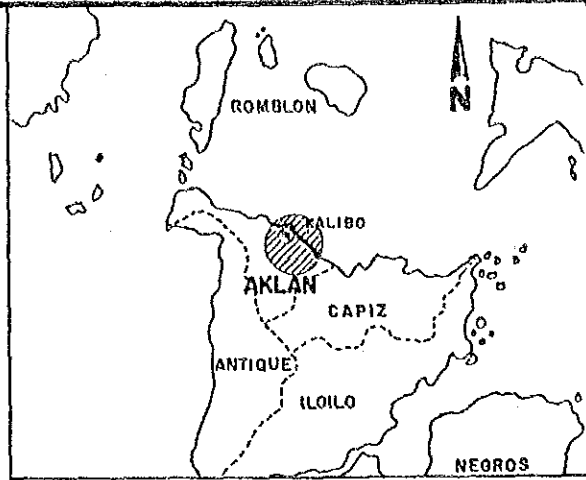

Location : Northern coast of Panay Island, 20 km SE of Kalibo
 Population : 3,147 Municipality of New Washington
 Access : 6.0 m wide, 2-lane, concrete road of good condition
 Hinterland : New Washington, Aklan
 Neighboring Ports : New Washington port 10 km
 Neighboring Towns : Kalibo with population of 51,387; Altavas with population of 20,531
 Management : PPA

1. Port Traffic

Shipping Routes : Manila-Dumaguait
Manila-Dumaguait-Palompon, Leyte

Vessels : Aboitiz shipping lines, C.A. Gothong
Lines, MV Our Lady of Fatima

Principal Commodities : Export-copra, fish, shells, rice,
fiber, handicrafts, animals' hides,
fruits, stones, livestock; Import-
hardwares and construction materials,
consumer goods, lumber, stonebricks,
slab marbles, vehicles, fruits,
vegetables

2. Berthing Facility

Length (m) : 21

Width (m) : 10.5

Controlling Water
Depth (m) : -10

Types of Structure : Concrete deck with reinforced
concrete piles

Present Condition : Under construction

3. Supporting Facility

Port Area (sq.m) : 4,420.95

Transit Shed (sq.m.) : 132

Passenger Terminal
(sq. m.) : 168

Open Storage (sq. m.) : 2,625 including parking area

Parking Area (sq. m.) : 2,625 including open storage

Lighting System (sq.m.): None

Water Supply : None

Oil Supply : None

Communication System : None

4. Ro/Ro Facility : Pier constructed by Gothong lines to
facilitate the RoRo vessels

5. Cargo Handling Equipment : None

6. Other Services : None

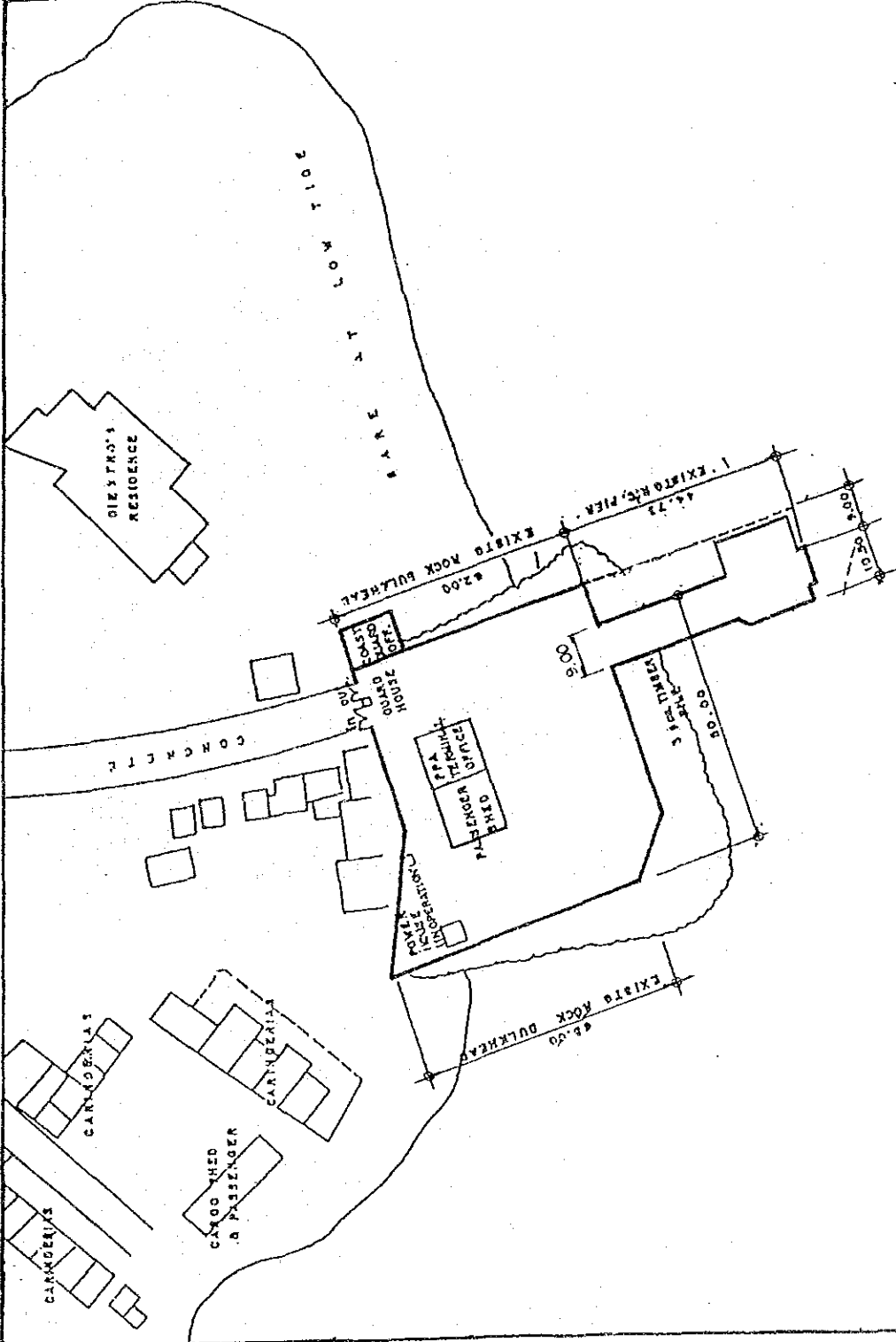
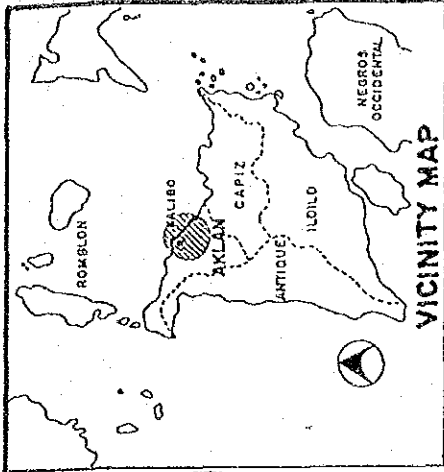

SCALE
0 5 10 25 50 M



SOURCE: PHILIPPINE PORTS AUTHORITY

24 PORT OF JORDAN
 JORDAN, GUIMARAS

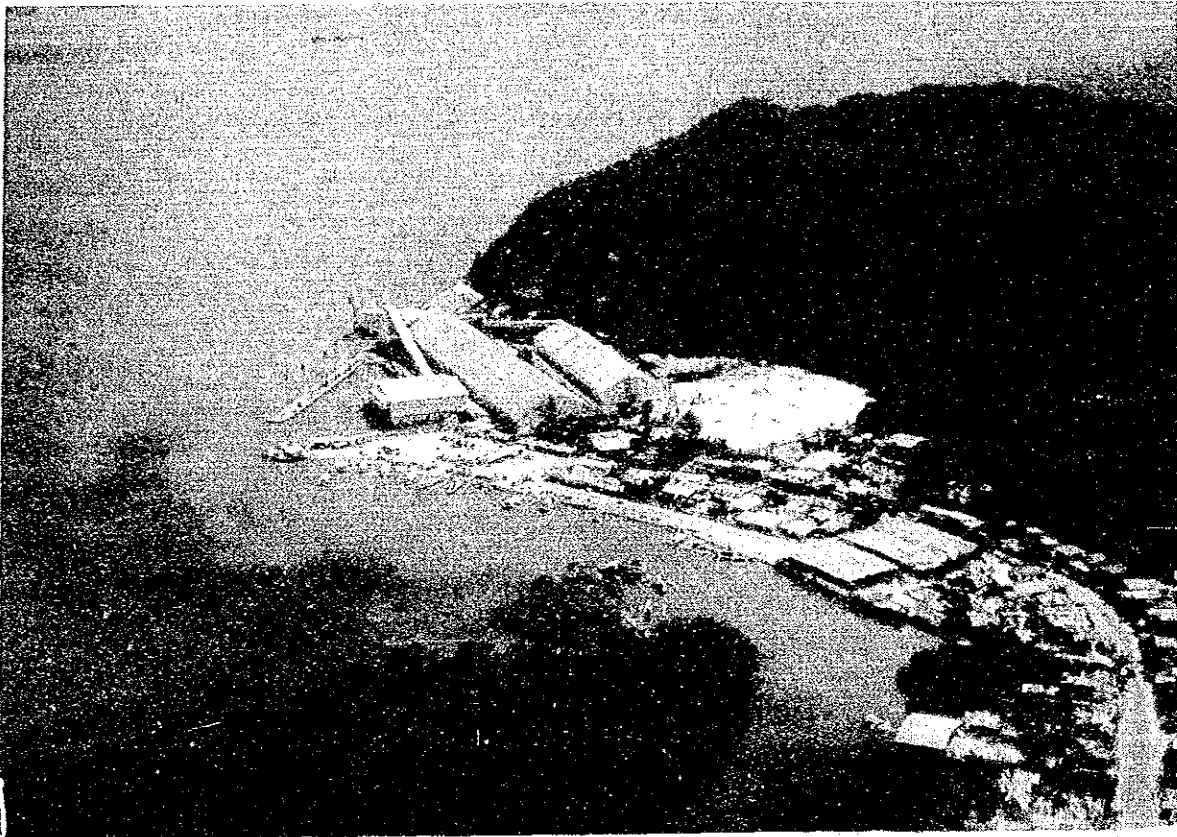
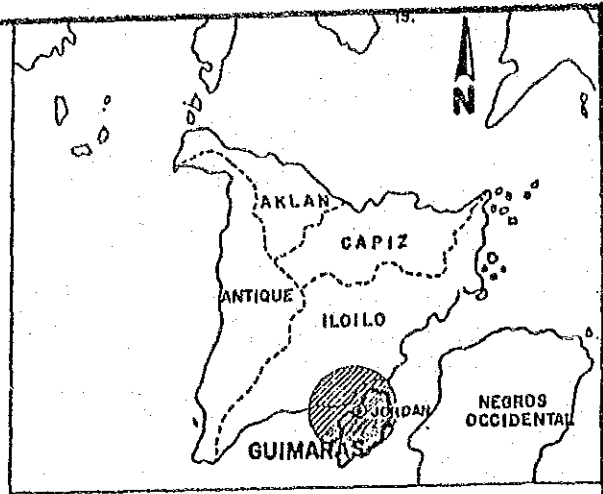

- Location : South coast of Guimaras Island
- Population : 45,852 Municipality of Jordan
- Access : Directly connected to the Municipal road
- Hinterland : Island of Guimaras - sub-province of Iloilo
- Neighboring Ports : Buenavista, 9 km Northeast
- Neighboring Towns : Buenavista with a population of 41,435
 Iloilo City with a population of 309,505
- Management : Municipality of Jordan

1. Port Traffic

Shipping Routes : Jordan-Iloilo

Vessels : Motorized bancas (outrigger)
Wooden motor launches

Principal Commodities : Charcoal, lime hardware materials,
grocery items, agricultural products
such as fruits (processed and
unprocessed), and marine products

2. Berthing Facility

Length (m) : 10

Width (m) : 6

Controlling Water
Depth (m) : -1.5

Types of Structure : Rock causeway

Present Condition : Poor

3. Supporting Facility

Port Area (sq.m.) : 375 (area of the existing marginal
wharf)

Transit Shed (sq.m.) : None

Passenger Terminal : None
(sq. m.)

Open Storage (sq. m.) : None

Parking Area (sq. m.) : None

Lighting System : Electrical connection from the GBSI
installation on need basis

Water Supply : None

Oil Supply : None

Communication System : None

4. Ro/Ro Facility : None

5. Cargo Handling Equipment : None

6. Other Services : None

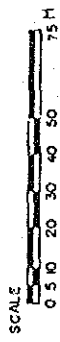
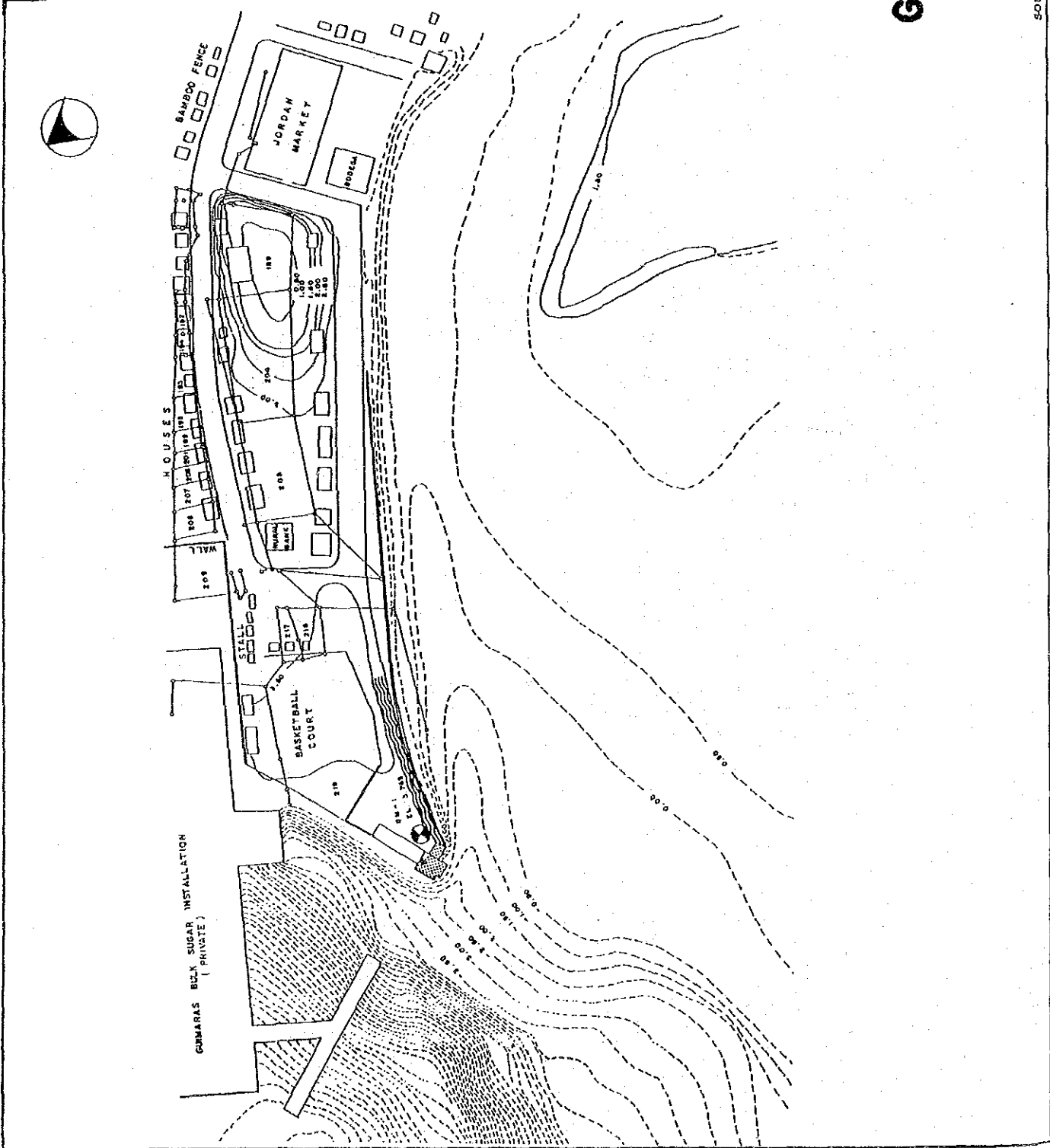
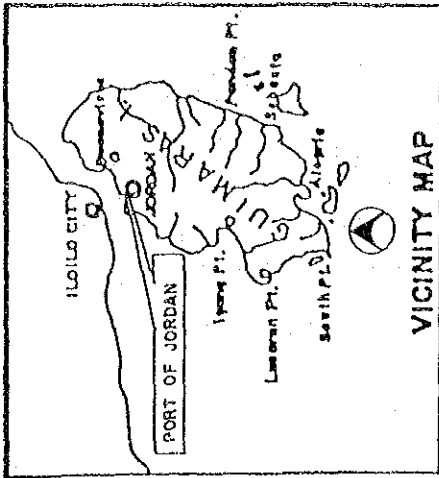

GENERAL PLAN

PORT OF JORDAN

JORDAN, GUMARAS

SOURCE: SMALL ISLAND STUDY

25 PORT OF BANAGO
BACOLOD CITY, NEGROS OCC.

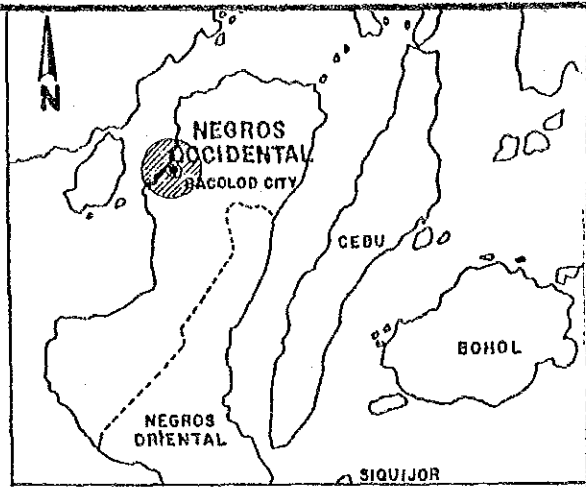

Location : 1.5 km Northwest of Bacolod City, Northwest of Negros Occidental
Population : 364,180 City of Bacolod
Access : 1.5 km 2-lane concrete paved road to Bacolod City proper
Hinterland : Bacolod City
Neighboring : Talisay, 10 km North of Bacolod City
Ports
Neighboring : Talisay, with population of 63,260
Towns
Management : Negros Navigation, Inc.

1. Port Traffic

Shipping Routes : Bacolod-Manila
Bacolod-Iloilo
Bacolod-Cebu

Vessels : Liner vessels of Negros Navigation

Principal Commodities : Hardware materials, sugar, rice,
grocery items, marine products,
bottled products

2. Berthing Facility

Length (m) : 118

Width (m) : 12

Controlling Water Depth (m) : -4

Types of Structure : Reinforced concrete deck supported by
reinforced concrete piles, partially
wooden deck, asphalted causeway

Present Condition : Fair

3. Supporting Facility

Port Area (sq.m.) : 15,100 (causeway and pier area)

Transit Shed (sq.m.) : None

Passenger Terminal (sq. m.) : None

Open Storage (sq. m.) : Container yards exist outside of
port area

Parking Area (sq. m.) : No data

Lighting System : Post mounted lights (about 50m
intervals)

Water Supply : Piped local water

Oil Supply : No data

Communication System : Telephone

4. Ro/Ro Facility : None

5. Cargo Handling Equipment : Forklifts

6. Other Services : None

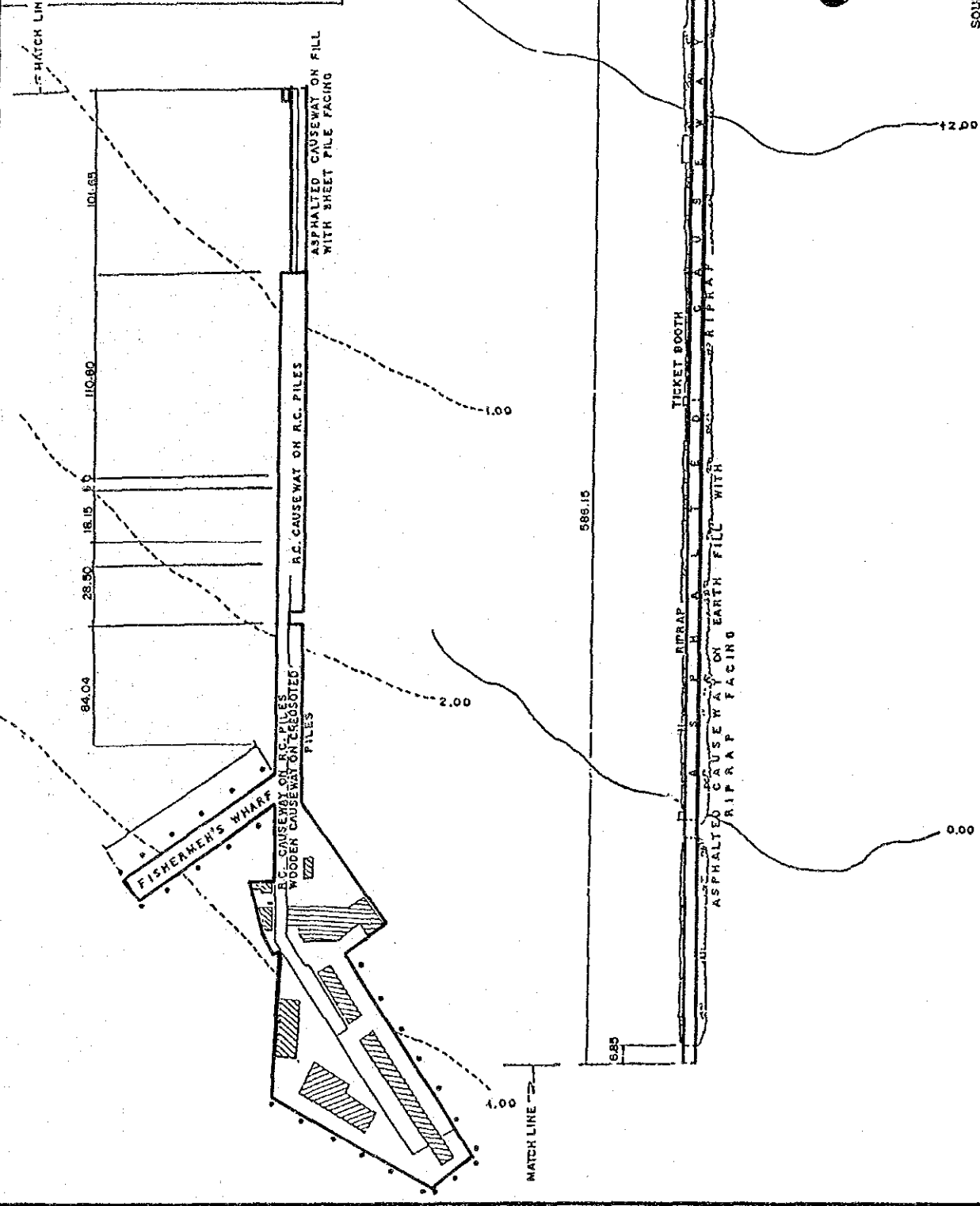
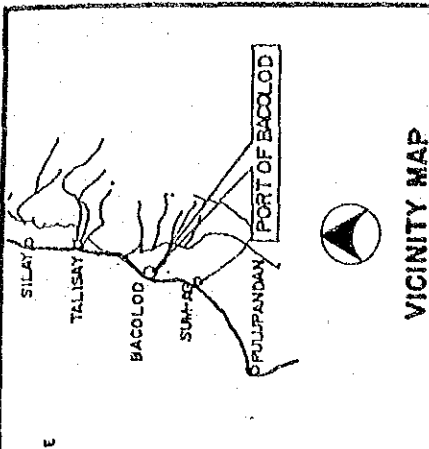

SOURCE: PHILIPPINE PORTS AUTHORITY

26 PORT OF PULUPANDAN
 PULUPANDAN, NEGROS OCC.

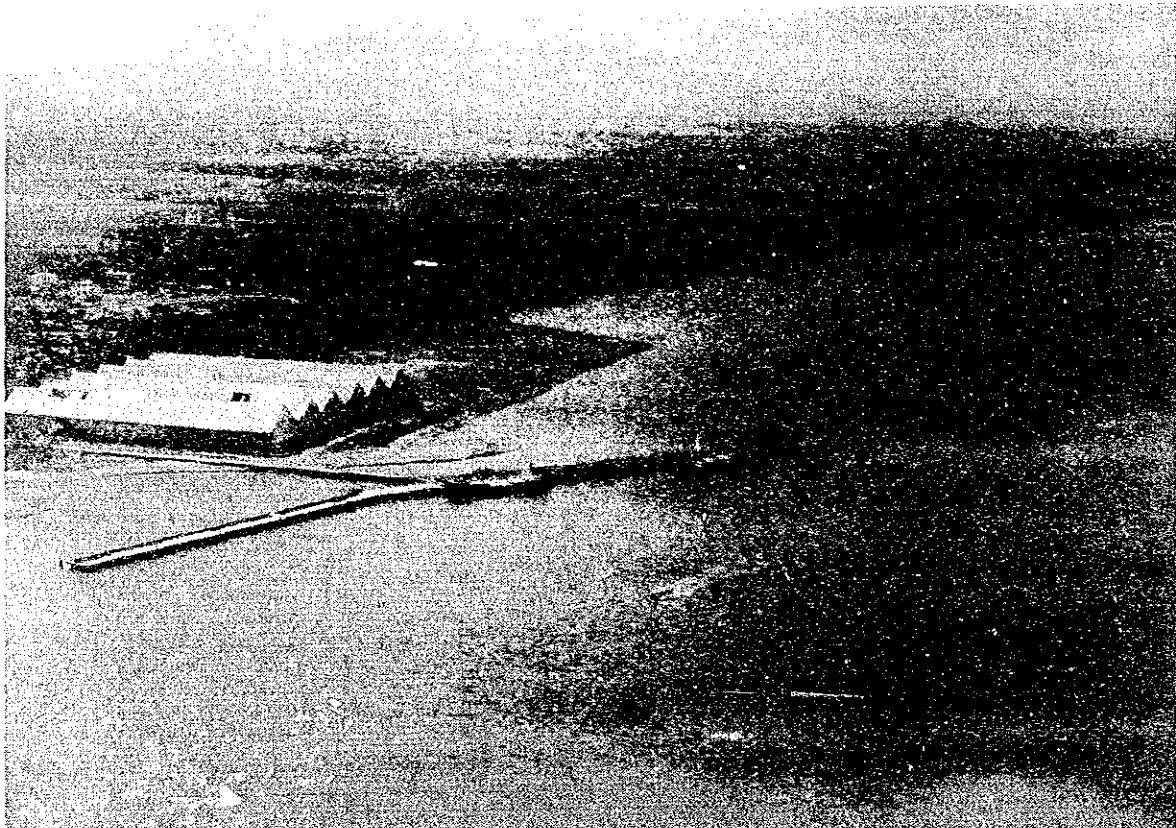
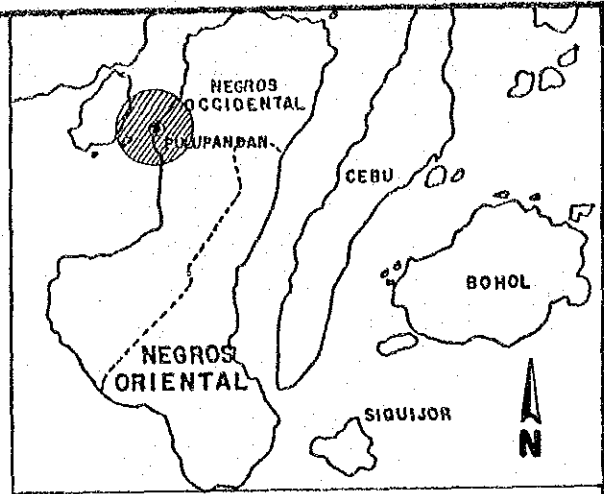

- Location : Approximately 4 km West of Bago City
- Population : 22,983 Municipality of Pulupandan
- Access : 0.5 km cement paved road from the town proper and 25 kms of cemented road from Bacolod City, 2 lanes
- Hinterland : Pulupandan and Bago City
- Neighboring Ports : Port of Bago, Banago reclamation area
- Neighboring Towns : Bago City, with population of 122,863
- Management : PPA

1. Port Traffic

Shipping Routes : Pulupandan-Manila Vice Versa;
Pulupandan-Cebu, Iloilo-Pulupandan
(stopped 4 mos. ago) all parts of the
country

Vessels : Cargo vessels, centennial vessels,
and all types of secondary vessels

Principal Commodities : Sugar, fertilizer, hardware
materials, grocery items, lumber
products

2. Berthing Facility

Length (m) : Pier I - 242.12; Pier II - 178.5

Width (m) : Pier I - 21.25; Pier II - 12

Controlling Water
Depth (m) : -0.9 to -3

Types of Structure : Concrete deck supported by reinforced
concrete piles

Present Condition : Good

3. Supporting Facility

Port Area (sq.m.) : 5,000

Transit Shed (sq.m.) : None

Passenger Terminal
(sq. m.) : None

Open Storage (sq. m.) : None

Parking Area (sq. m.) : None

Lighting System : The whole port area illuminated

Water Supply : By barge

Oil Supply : None

Communication System : Telephone, two way radio

4. Ro/Ro Facility : None

5. Cargo Handling Equipment : Cargo handling equipment will be
provided by contractors and forklifts
equipments available with a rated
capacity of 35 tons and 15 tons
respectively

6. Other Services : Beacon light

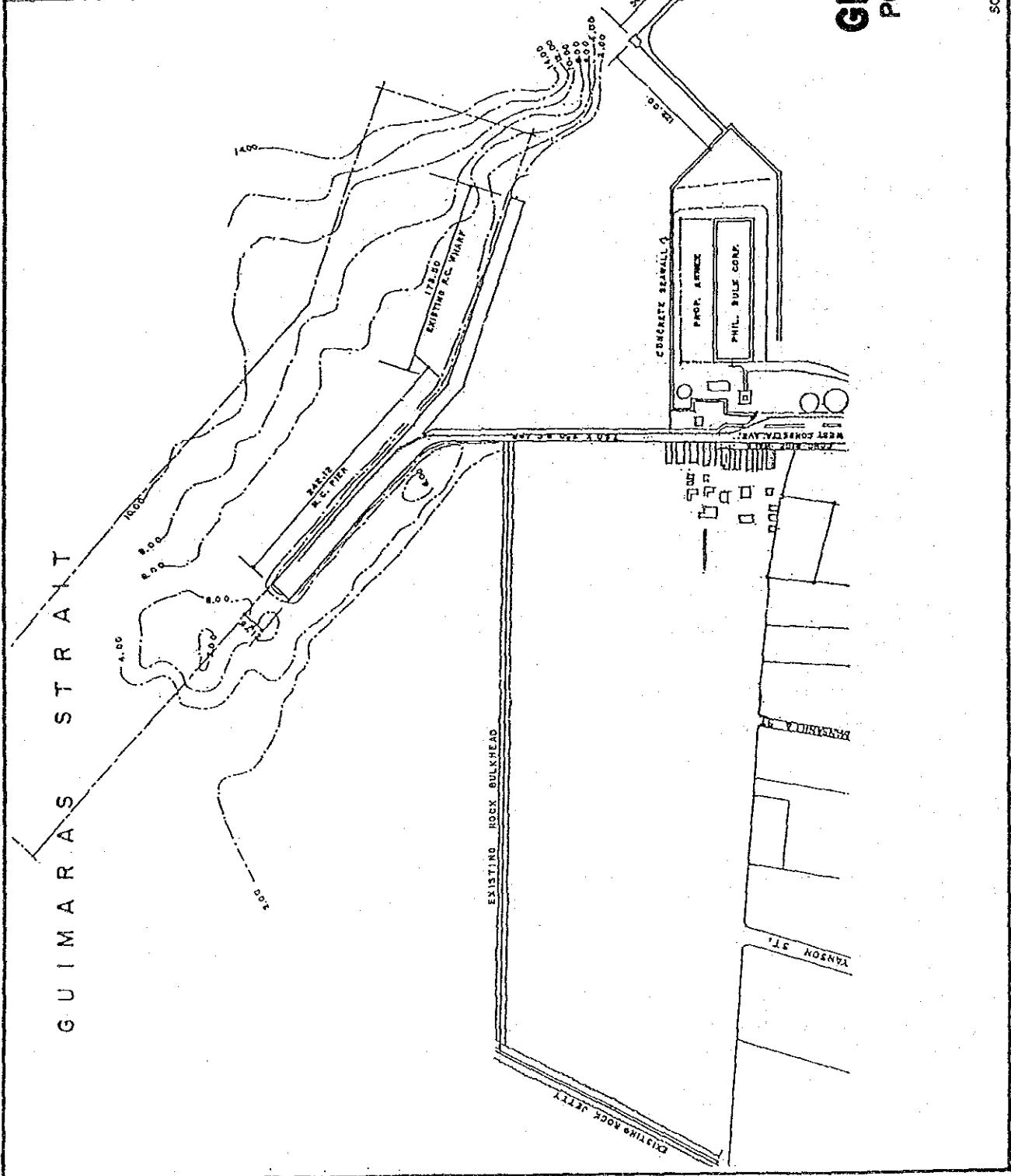
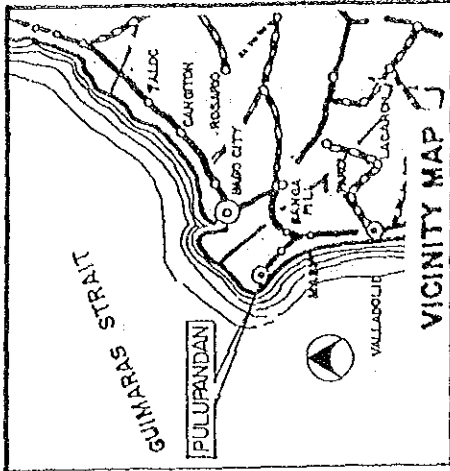

SOURCE: PHILIPPINE PORTS AUTHORITY

27 PORT OF SAN CARLOS

SAN CARLOS, NEGROS OCC.

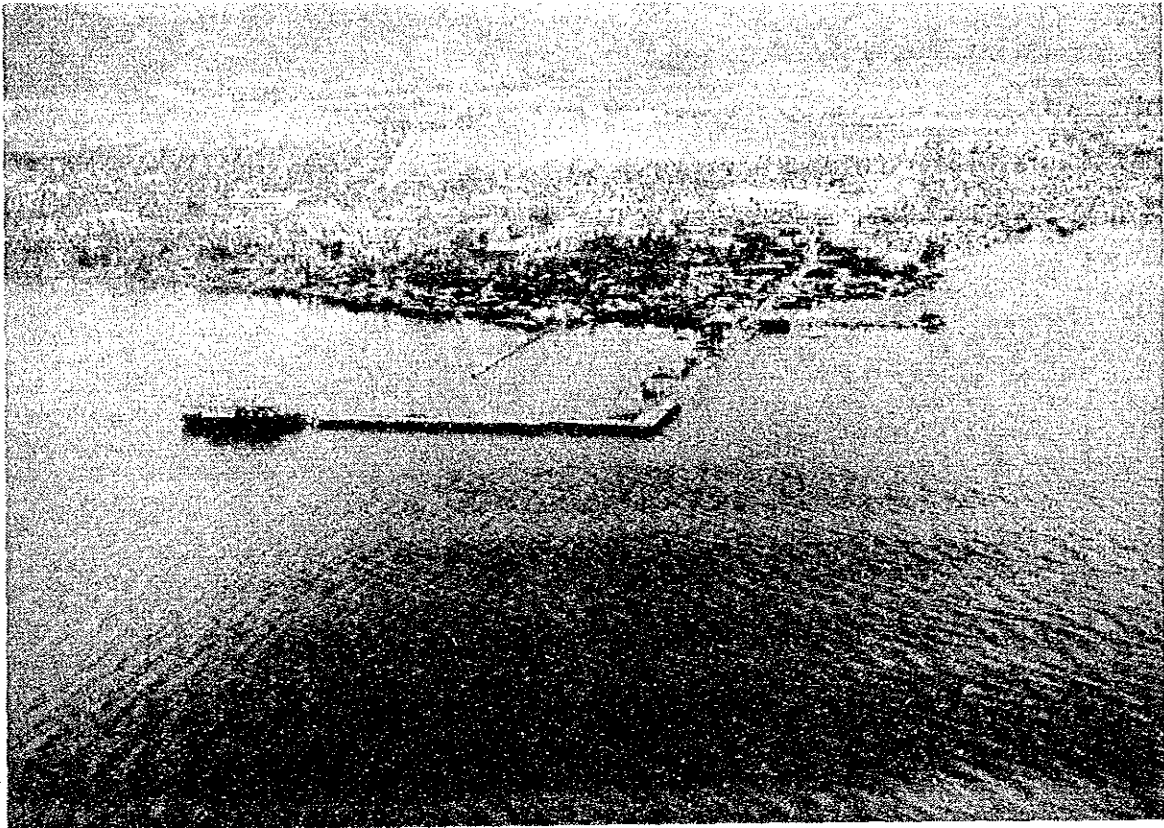
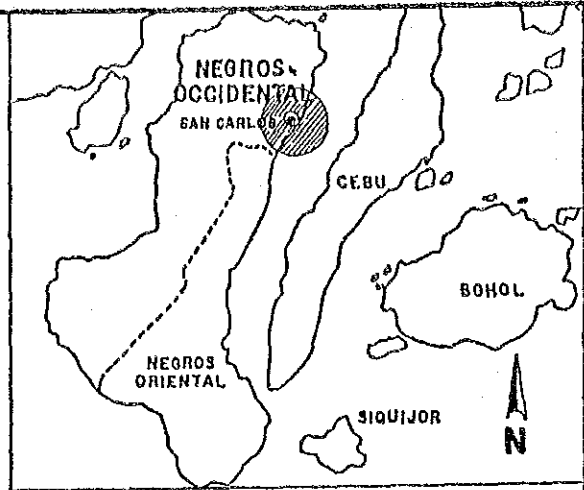

Location : Northeast coast of Negros Island, 147 kms Southwest of Bacolod City; 167 kms North of Dumaguete City

Population : 105,667 Municipality of San Carlos

Access : 500 meters from San Carlos City Proper, 2 lanes concrete paved road

Hinterland : San Carlos City

Neighboring Ports : Port of Danao, 43 km North

Neighboring Towns : Sta. Cruz, with a population of 105,713

Management : PPA

1. **Port Traffic**
 - Shipping Routes : San Carlos - Toledo (vice versa)
 - Vessels : MV Danilo I
MV Danilo II (Dry Dock)
 - Principal Commodities : Copra, sugar, livestock

2. **Berthing Facility**
 - Length (m) : 129
 - Width (m) : 9
 - Controlling Water Depth (m) : -3 to - 7
 - Types of Structure : Concrete slab supported concrete pile
 - Present Condition : Fair

3. **Supporting Facility**
 - Port Area (sq.m.) : 3,765
 - Transit Shed (sq.m.) : None
 - Passenger Terminal (sq. m.) : 72
 - Open Storage (sq. m.) : None
 - Parking Area (sq. m.) : Along causeway
 - Lighting System : Whole length of pier
 - Water Supply : None
 - Oil Supply : None
 - Communication System : RCPI, PT&T, PLDT and San Carlos Telephone Company

4. **Ro/Ro Facility** : 1 RoRo ramp completed last July 1991 but still they can't use it because there is no mooring bit available yet.

5. **Cargo Handling Equipment** : None

6. **Other Services** : Lighthouse

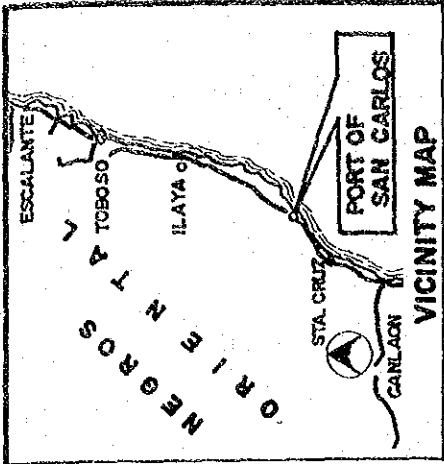

GENERAL PLAN

PORT OF SAN CARLOS

SAN CARLOS, NEGROS ORIENTAL

SOURCE: PHILIPPINE PORTS AUTHORITY

