

**NATIONWIDE ROLL-ON ROLL-OFF
TRANSPORT SYSTEM DEVELOPMENT STUDY
IN THE REPUBLIC OF THE PHILIPPINES**

VOLUME 4

PORT INVENTORY

AUGUST 1992

FINAL REPORT

JAPAN INTERNATIONAL COOPERATION AGENCY

SSF
CR(3)
92-076(9%)

JICA LIBRARY



1100843101

24289

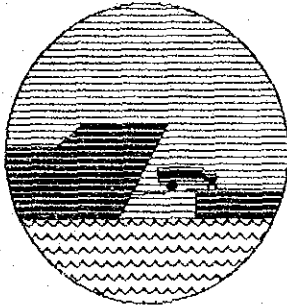

**NATIONWIDE ROLL-ON ROLL-OFF
TRANSPORT SYSTEM DEVELOPMENT STUDY
IN THE REPUBLIC OF THE PHILIPPINES**

VOLUME 4

PORT INVENTORY

AUGUST 1992

FINAL REPORT

JAPAN INTERNATIONAL COOPERATION AGENCY

国際協力事業団

24289

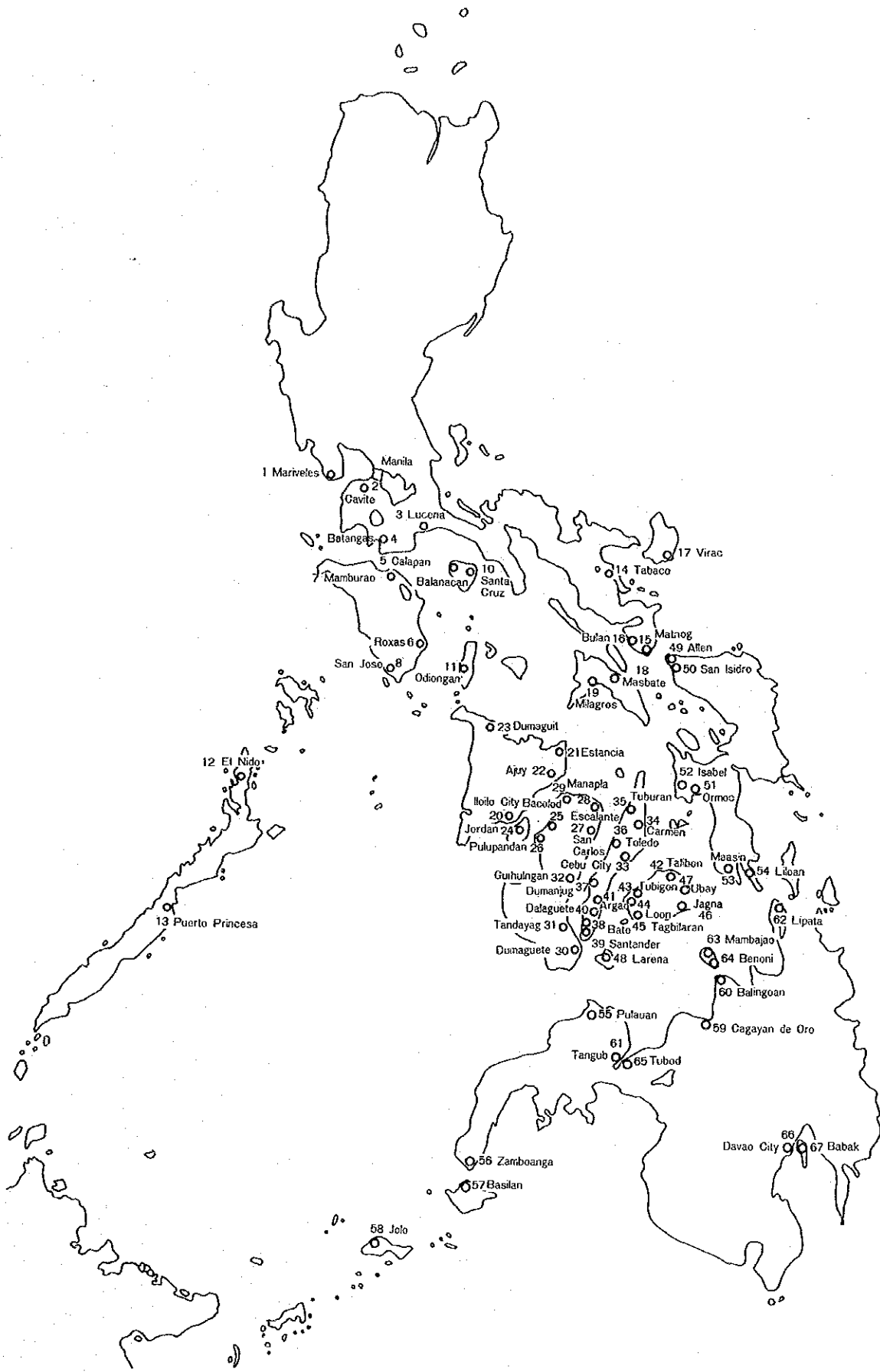

LIST OF THE STUDY PORTS

1	Mariveles	35	Tuburan
2	Cavite	36	Toledo
3-1	Dalahican (Lucena)	37	Dumanjug
3-2	Cotta (Lucena)	38	Bato
4	Batangas	39	Santander
5	Calapan	40	Dalaguete
6	Dangay (Roxas)	41	Argao
7-1	Mamburao (Tayamaan)	42	Talibon
7-2	Abra de Ilog	43	Tubigon
8	San Jose	44	Loon
9	Balanacan	45	Tagbilaran
10	Sta. Cruz	46	Jagna
11	Poctoy (Odiongán)	47	Ubay
12	El Nido	48	Larena
13	Puerto Princesa	49	Allen
14	Tabaco	50	San Isidro
15	Matnog	51	Ormoc
16	Bulan	52	Isabel
17	Virac	53	Maasin
18	Masbate	54	Liloan
19	Milagros	55-1	Dipolog
20	Iloilo	55-2	Pulauan
21	Estancia	56	Zamboanga
22	Culasi (Ajuy)	57	Isabela
23	Dumaguít	58	Jolo
24	Jordan	59	Cagayan de Oro
25	Banago (Bacolod)	60	Balingoan
26	Pulupandan	61	Tangub (Silanga)
27	San Carlos	62	Lipata
28	Danao (Escalante)	63	Balbagon
29	Manapla	64	Benoni
30	Dumaguete	65	Tubod
31	Tandayag	66-1	Sasa Km 11 (Davao)
32	Guihulngan	66-2	Sta. Ana (Davao)
33	Cebu	67	Babak
34	Carmen		

1 PORT OF MARIVELES

MARIVELES, BATAAN

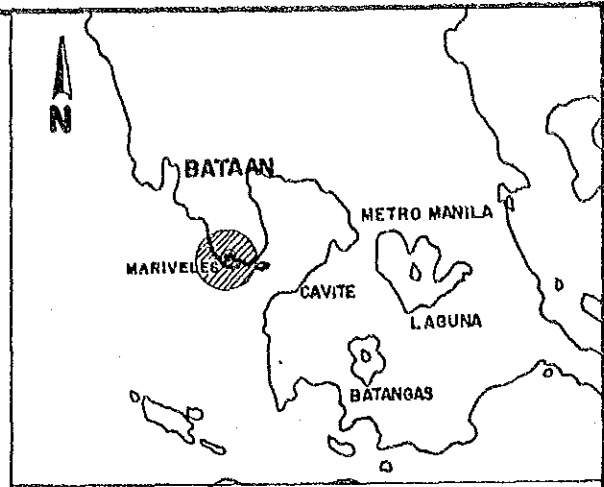

Location : South Eastern coast of the Bataan province
Population : 60,761 Municipality of Mariveles
Access : 2-lane unpaved road in fair condition
Hinterland : Local area of Mariveles
Neighboring : Port of Lamao, Limay, 25 km South
Ports
Neighboring : Limay with population of 32,629
Town
Management : PPA

1. Port Traffic

Shipping Routes : Manila-Corregidor-Mariveles
Last voyage: Feb. 25, 1990

Vessels : Island cruiser I and II

Principal Commodities : Fresh fish, Industrial (temporary)
ammonium nitrate and scrap metals

2. Berthing Facility

Length (m) : 19.4

Width (m) : 6.5

Controlling Water Depth (m) : -7.5

Types of Structure : Reinforced concrete deck and
reinforced concrete piles

Present Condition : Fair

3. Supporting Facility

Port Area (sq.m.) : 759.2

Transit Shed (sq.m.) : None

Passenger Terminal (sq. m.) : None

Open Storage (sq. m.) : None

Parking Area (sq. m.) : 676 (along causeway)

Lighting System : None

Water Supply : Deepwell

Oil Supply : None

Communication System : None

4. Ro/Ro Facility : None

5. Cargo Handling Equipment : None

6. Other Services : 1 Beacon Light

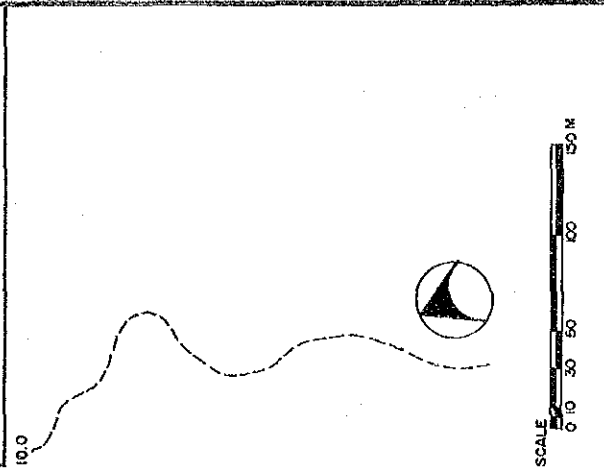
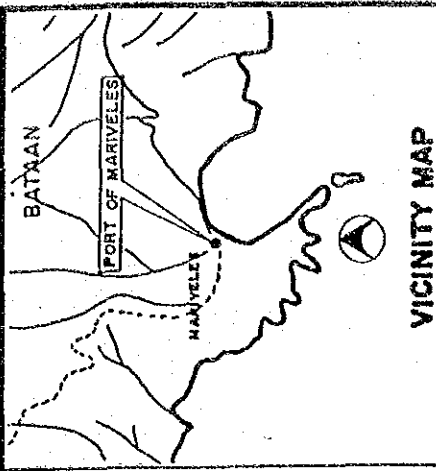

GENERAL PLAN

PORT OF MARIVELES

MARIVELES, BATAAN

SOURCE: PHILIPPINE PORTS AUTHORITY

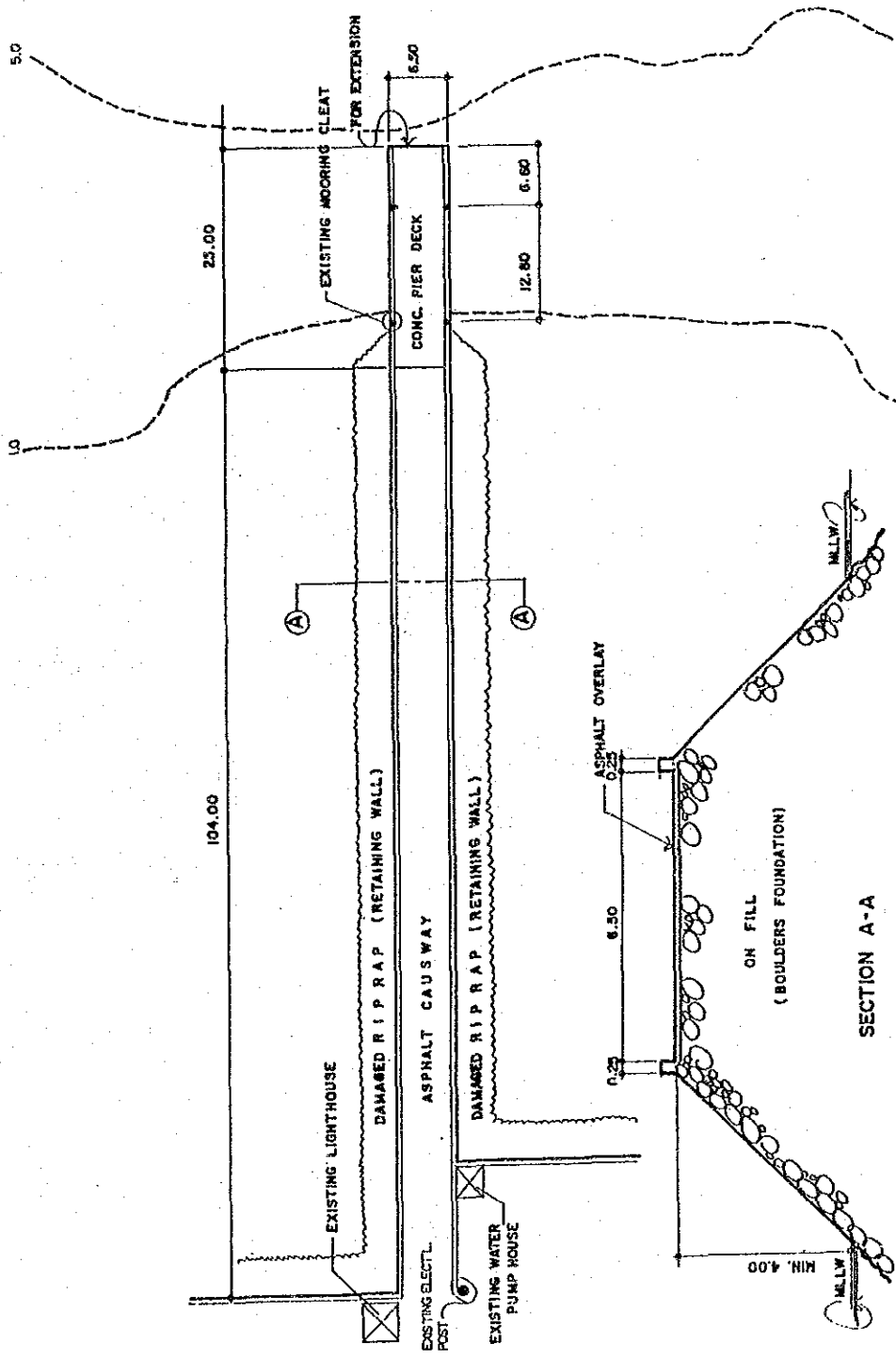

SECTION A-A

2 PORT OF CAVITE

CAVITE CITY, CAVITE

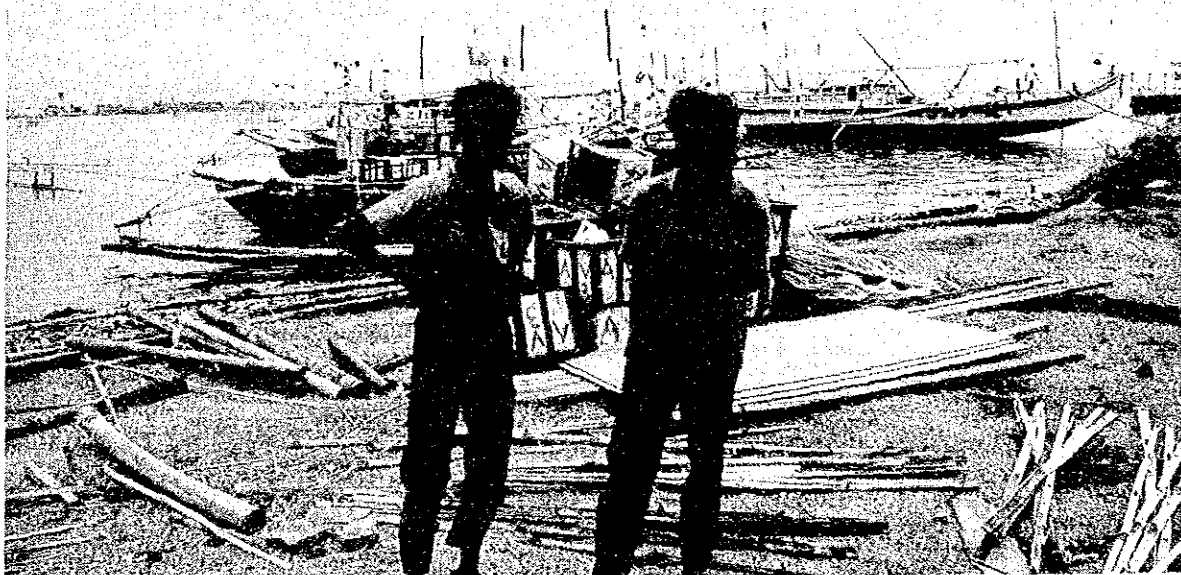
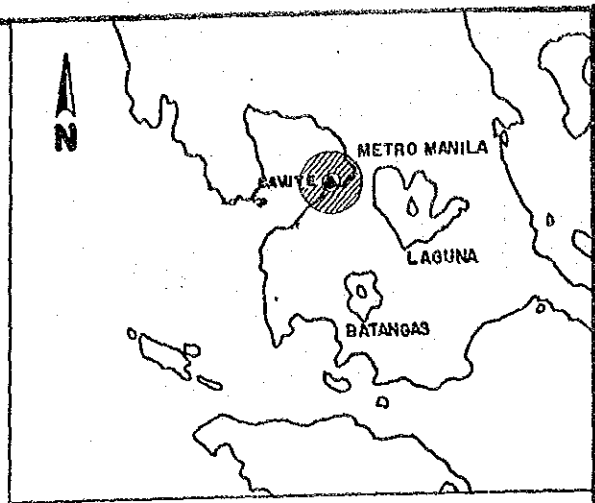

Location : Within the Phil. Naval Installation (Fort San Felipe) in Cavite City, Luzon Island

Population : 91,641 City of Cavite

Access : 2-lane paved city road

Hinterland : Local area of Cavite City and Manila

Neighboring Ports : Sangley point, Naval Base, Port of Noveleta

Neighboring Towns : Noveleta, with population of 20,409; Kawit, with population of 47,755

Management : Philippine Navy

1. Port Traffic

Shipping Routes : Cavite City-Manila (Luneta)
Vessels : Naval Ferry Boat
Principal Commodities : None

2. Berthing Facility

Length (m) : No available data
Width (m) : No available data
Controlling Water Depth (m) : - 2.4
Types of Structure : Wooden Structures
Present Condition : Fair

3. Supporting Facility

Port Area (sq.m.) : No available data
Transit Shed (sq.m.) : None
Passenger Terminal (sq. m.) : None
Open Storage (sq. m.) : None
Parking Area (sq. m.) : No available data
Lighting System : No available data
Water Supply : MWSS
Oil Supply : Military depot
Communication System : Radio Tranceivers/VHF

4. Ro/Ro Facility : None

5. Cargo Handling Equipment : None

6. Other Services : No available data

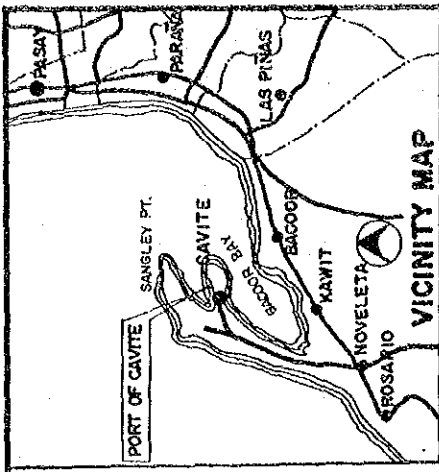

**GENERAL PLAN
PORT OF CAVITE
CAVITE, CAVITE**

SOURCE: NAMRIA

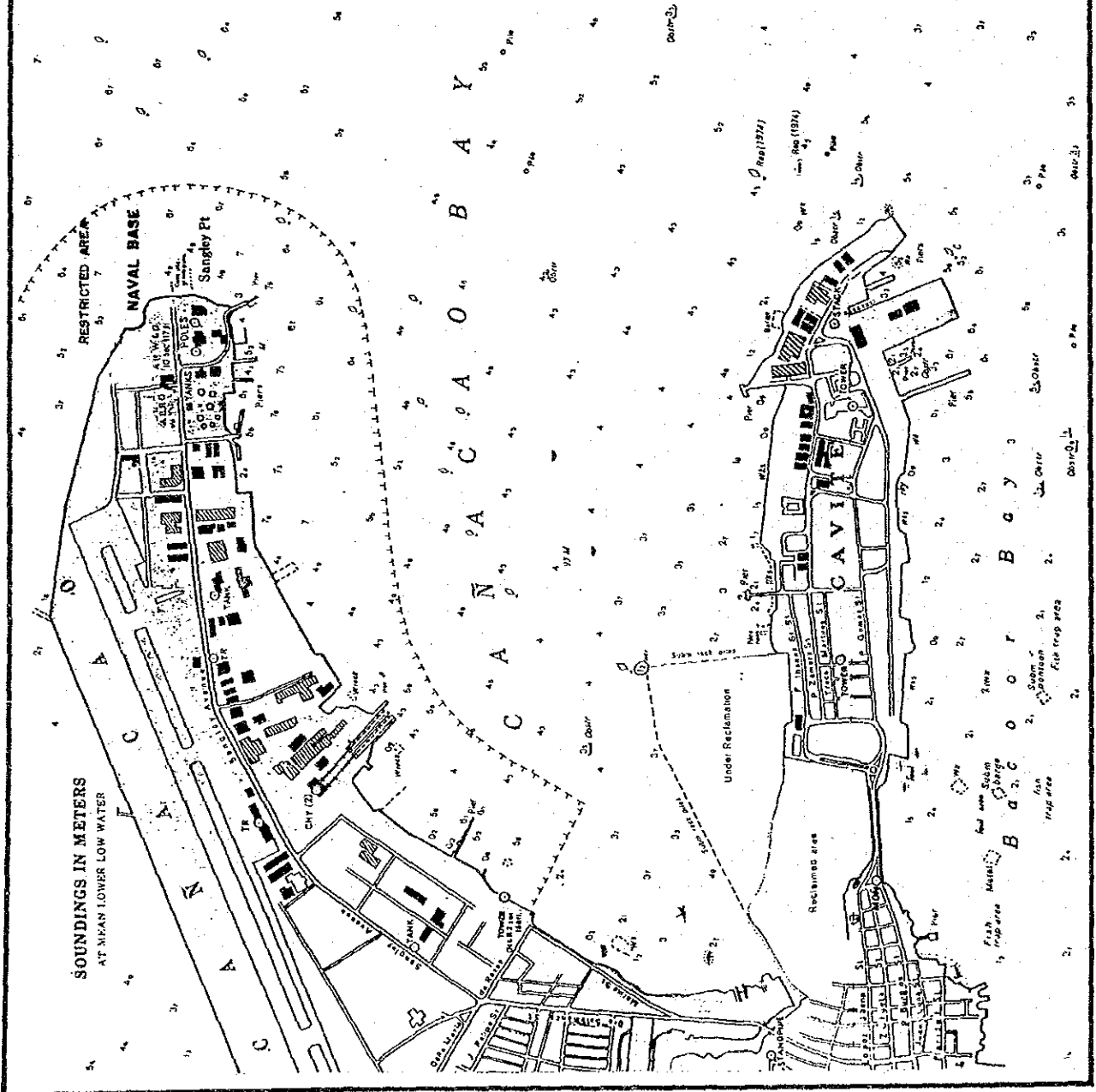

3-1 PORT OF DALAHICAN
LUCENA, QUEZON

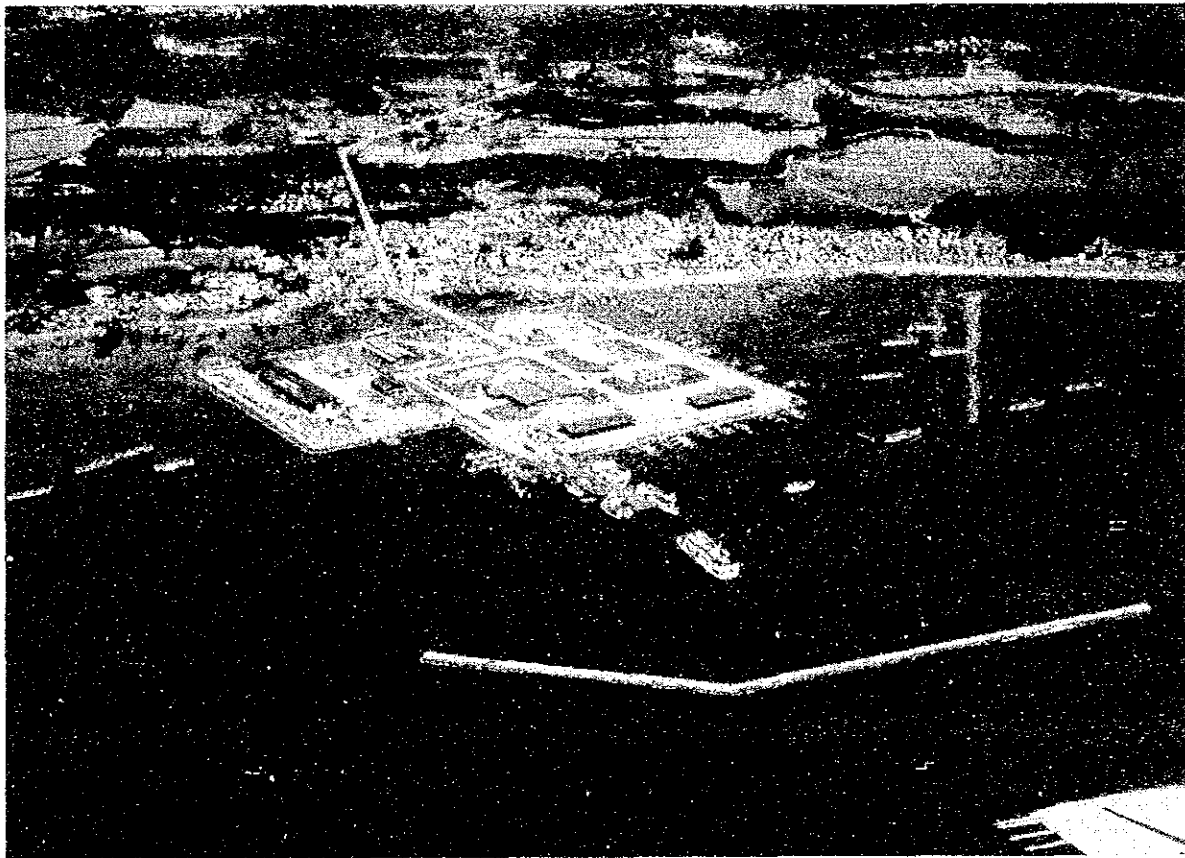
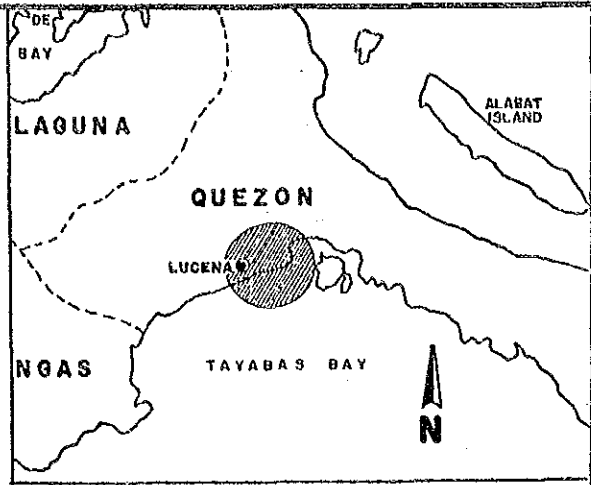

Location : Southern coast of Quezon province
 Population : 150,624 City of Lucena
 Access : Lucena Dalahican port road: 2-lane concrete road, in very good condition
 Hinterland : Local area of Lucena
 Neighboring Ports : Port of Cotta, 5 km Southwest of Lucena
 Neighboring Town : Sariaya with population of 91,081
 Management : PPA

1. Port Traffic

Shipping Routes : Dalahican-Balancoan
Dalahican-Sta. Cruz
Dalahican-Romblon

Vessels : RoRo and Ferry vessels

Principal Commodities : Copra, rice, vegetables, grocery
items, livestock, construction
supplies and steel

2. Berthing Facility

Length (m) : 105

Width (m) : 13.5

Controlling Water
Depth (m) : -3.5

Types of Structure : Concrete deck with reinforced
concrete piles

Present Condition : Good

3. Supporting Facility

Port Area (sq.m.) : 1,417.5

Transit Shed (sq.m.) : None

Passenger Terminal
(sq. m.) : None

Open Storage (sq. m.) : None

Parking Area (sq. m.) : 3,000

Lighting System : Pole mounted mercury lights

Water Supply : Underground reservoir

Oil Supply : None

Communication System : None

4. Ro/Ro Facility : None

5. Cargo Handling Equipment : None

6. Other Services : 2 solar powered beacon light

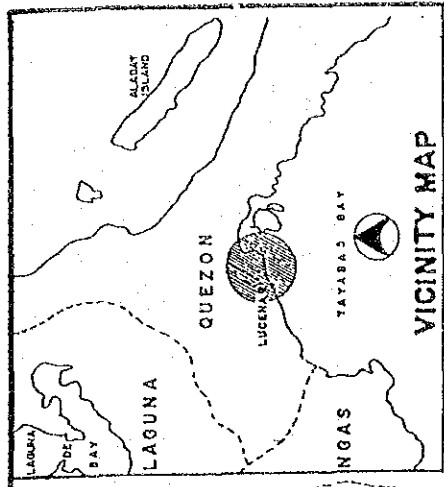

GENERAL PLAN

PORT OF DALAHICAN

LUCENA, QUEZON

SOURCE : POMO FISHING PORT

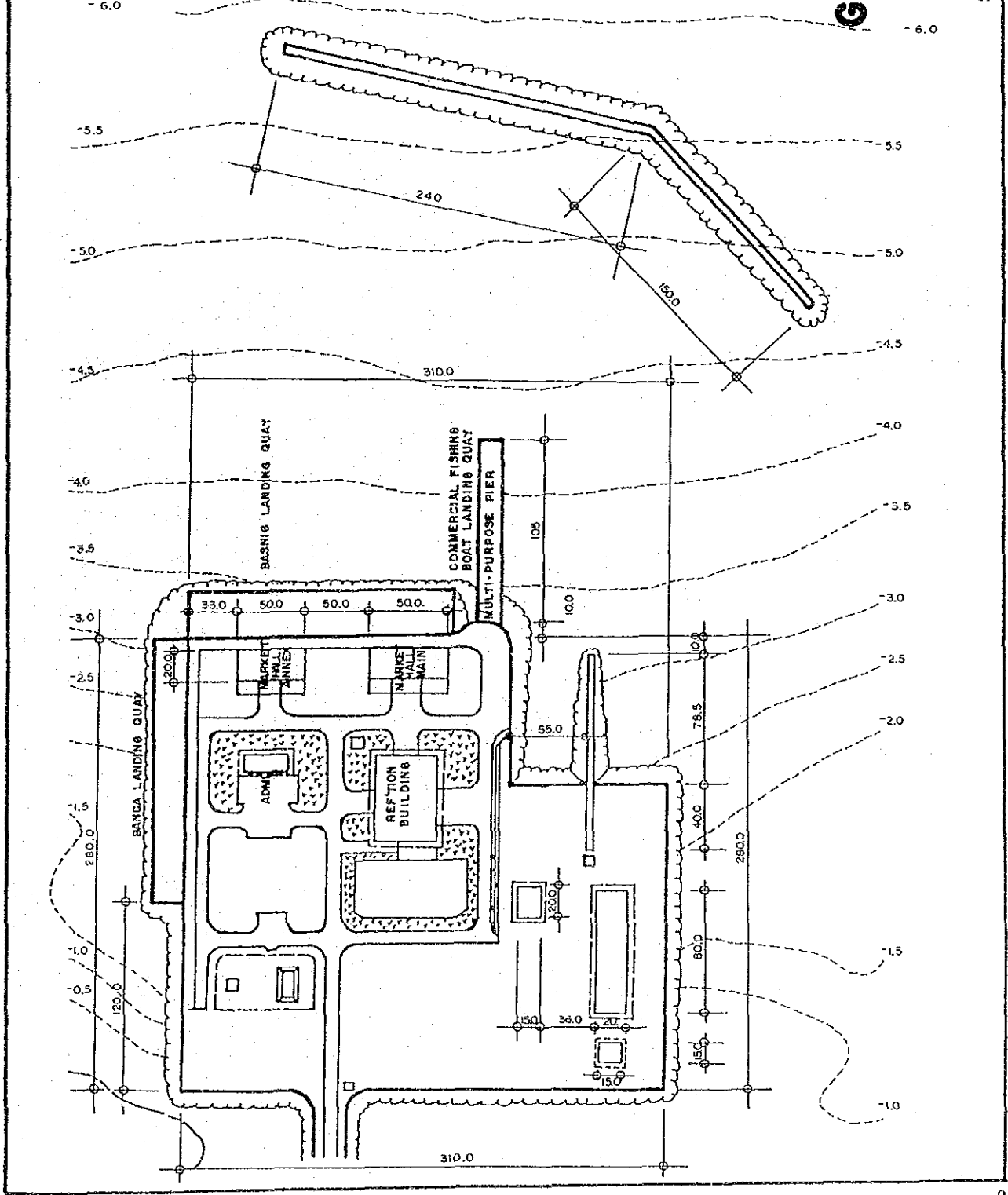

3-2 PORT OF COTTA
LUCENA, QUEZON

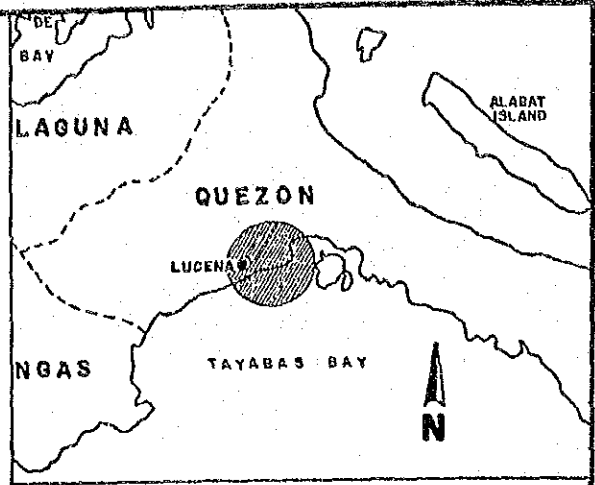

Location : Southern coast of Quezon Province
 Population : 150,624 City of Lucena
 Access : 2-lane asphalt road in good condition
 Hinterland : Local area of Lucena City
 Neighboring Ports : Port of Dalahican, 7 km Southeast of Lucena City
 Neighboring Towns : Sariaya with population of 91,081
 Management : PPA

1. Port Traffic

Shipping Routes : Lucena-Balanacan
Lucena-Sta. Cruz
Lucena-Romblon

Vessels : RoRo and ferry vessels
Note: All shipping operations were transferred to the port of Dalahican due to heavy siltation

Principal Commodities : Copra, rice, vegetables, grocery items, livestock and construction materials

2. Berthing Facility

Length (m) : 90

Width (m) : 6

Controlling Water Depth (m) : -1

Types of Structure : Reinforced concrete deck supported by reinforced concrete piles

Present Condition : Good

3. Supporting Facility

Port Area (sq.m.) : No available data

Transit Shed (sq.m.) : None

Passenger Terminal (sq. m.) : None

Open Storage (sq. m.) : Within the port area

Parking Area (sq. m.) : Within the port area

Lighting System : Fluorescent lights

Water Supply : None

Oil Supply : VHF/Radio transceivers

Communication System : None

4. Ro/Ro Facility : None

5. Cargo Handling Equipment : None

6. Other Services : None

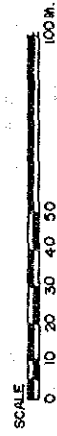
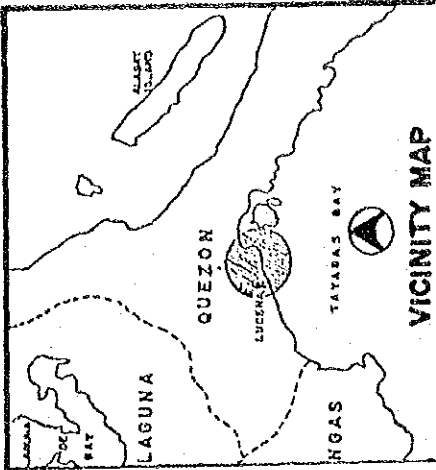

GENERAL PLAN

PORT OF COTTA

LUCENA CITY, QUEZON

SOURCE: PHILIPPINE PORTS AUTHORITY

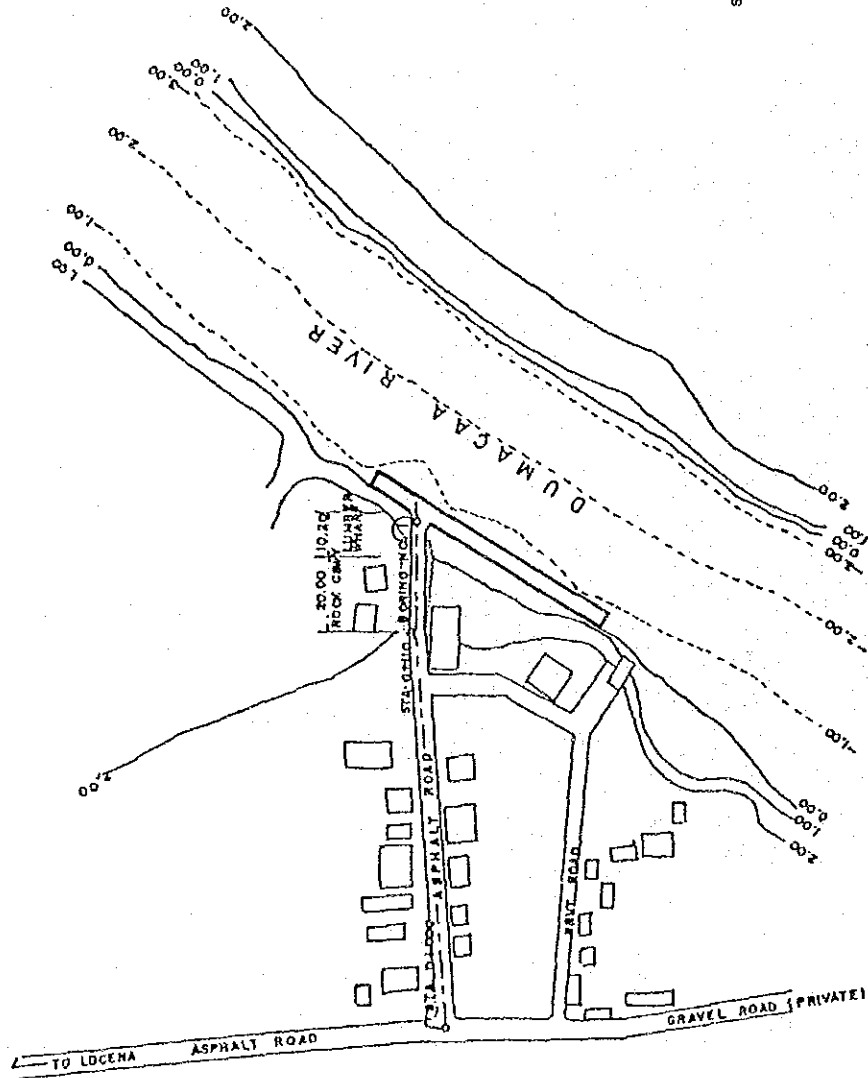

4 PORT OF BATANGAS
 BATANGAS CITY, BATANGAS

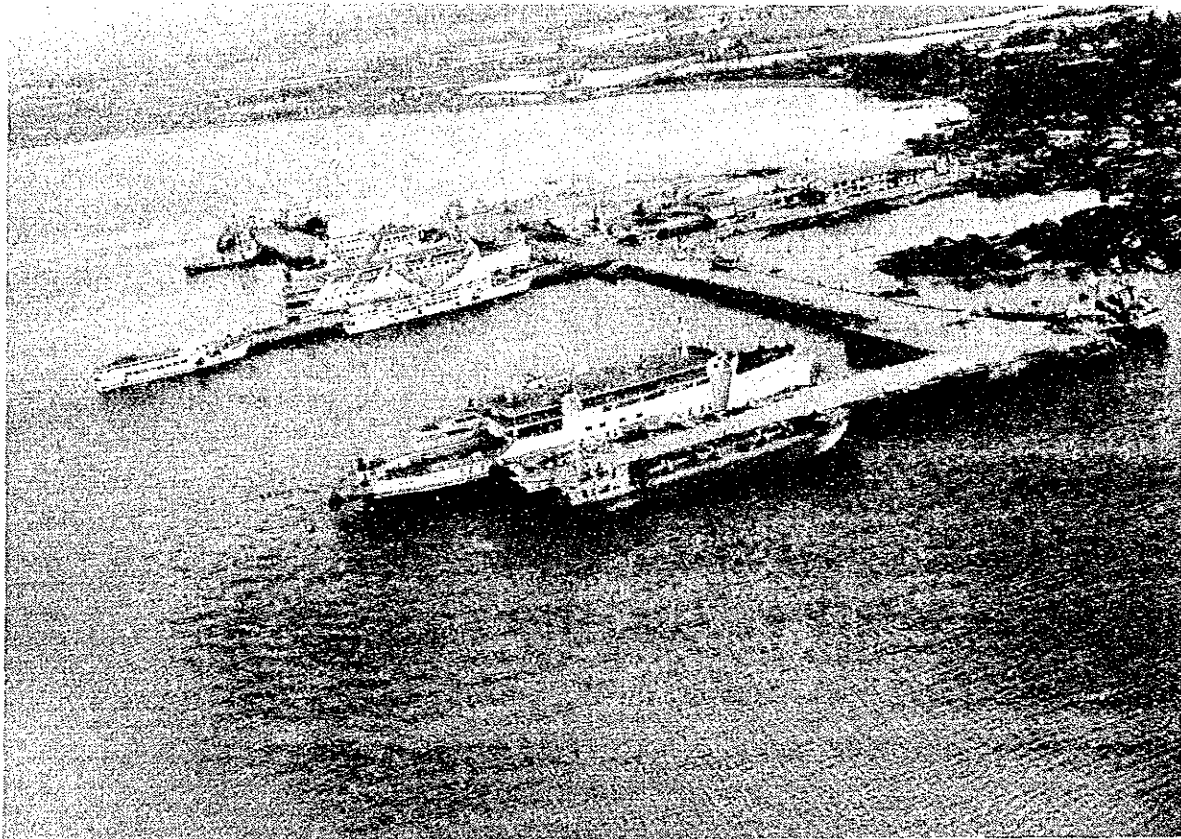
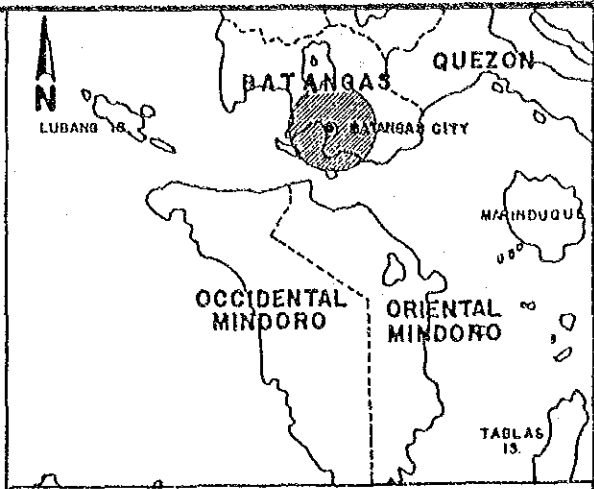

- Location : Southern coast of Batangas facing the Batangas Bay
- Population : 184,970 City of Batangas
- Access : Approximately 5 km away from the center of Batangas City, accessible through a 2-lane well paved (concrete) roadway
- Hinterland : The province of Batangas
- Neighboring Ports : Bauan, 8 km West
- Neighboring Towns : Lipa City with population of 160,117; Bauan with population of 59,258
- Management : PPA

1. Port Traffic

Shipping Routes : Batangas-Calapan
Batangas-Abra de Ilog
Batangas-Puerto Galera
Batangas-San Jose
Batangas-Odiongan
Batangas-Sablayan
Batangas-Mamburao

Vessels : Viva Shipping - 4 RoRo; MISC - 3
RoRo; Sto. Domingo - 1 RoRo; Batels

Principal Commodities : Agricultural product, bottled
cargoes, cement, hardwares,
fertilizers, cattle, etc.

2. Berthing Facility

Length (m) : Pier I-135; Pier II-105; Pier III-109

Width (m) : 15

Controlling Water Depth (m) : -4 to -8

Types of Structure : Concrete Deck supported by reinforced
concrete piles

Present Condition : Fair

3. Supporting Facility

Port Area (sq.m.) : 25,000

Transit Shed (sq.m.) : None

Passenger Terminal (sq. m.) : 450 including canteen

Open Storage (sq. m.) : None

Parking Area (sq. m.) : 3,600

Lighting System : Floodlights

Water Supply : Piped water from Batangas district

Oil Supply : Tanker

Communication System : Tel. Radio, transciever

4. Ro/Ro Facility : 5 ramps of -7m X 7m fixed concrete
type

5. Cargo Handling Equipment : 1 forklift

6. Other Services : 1 beacon light

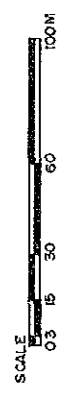
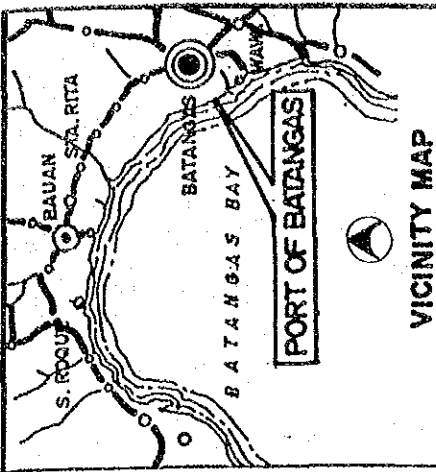

GENERAL PLAN PORT OF BATANGAS

BATANGAS, BATANGAS

SOURCE: PHILIPPINE PORTS AUTHORITY

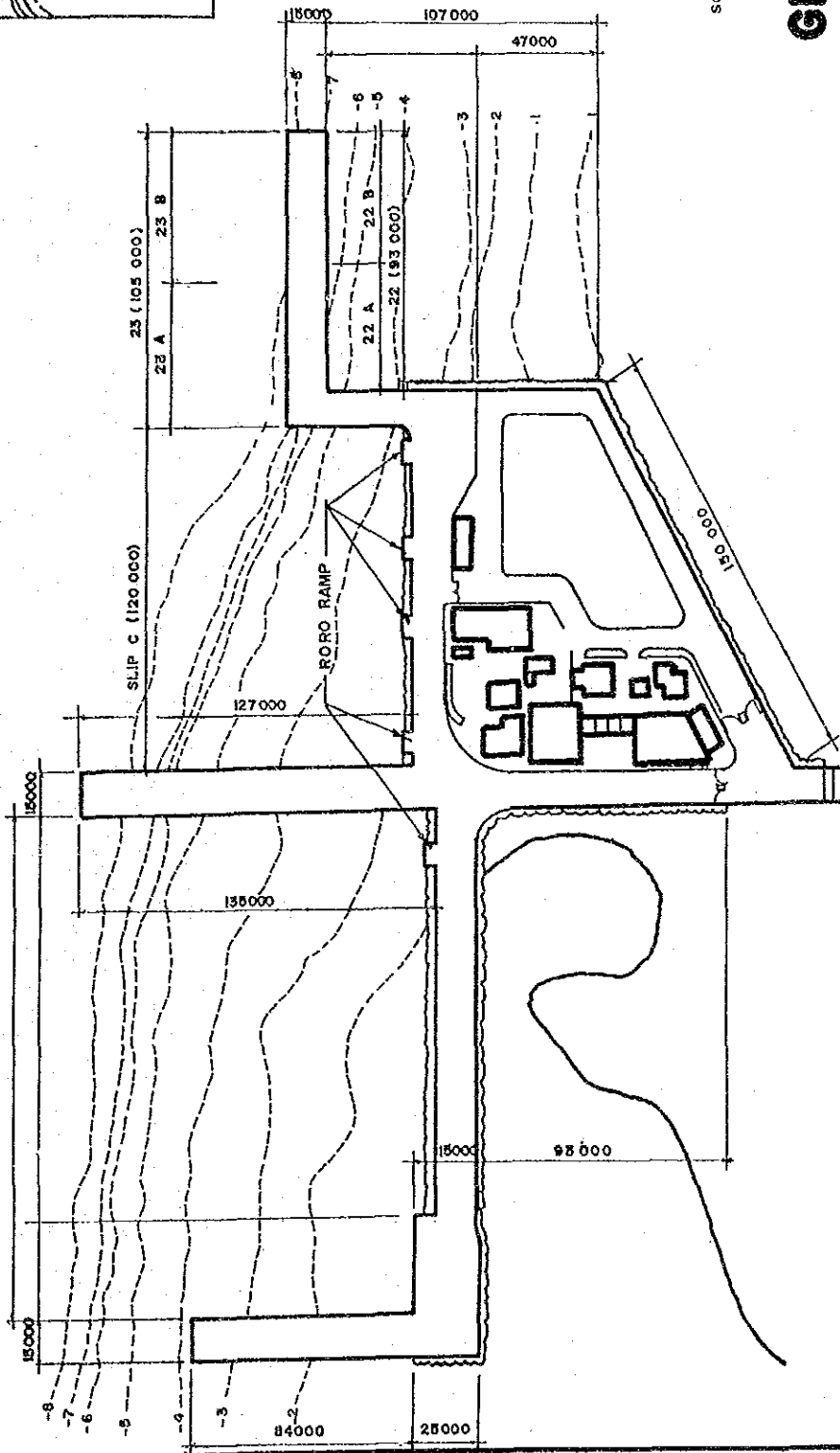

5 PORT OF CALAPAN
 CALAPAN, OR. MINDORO

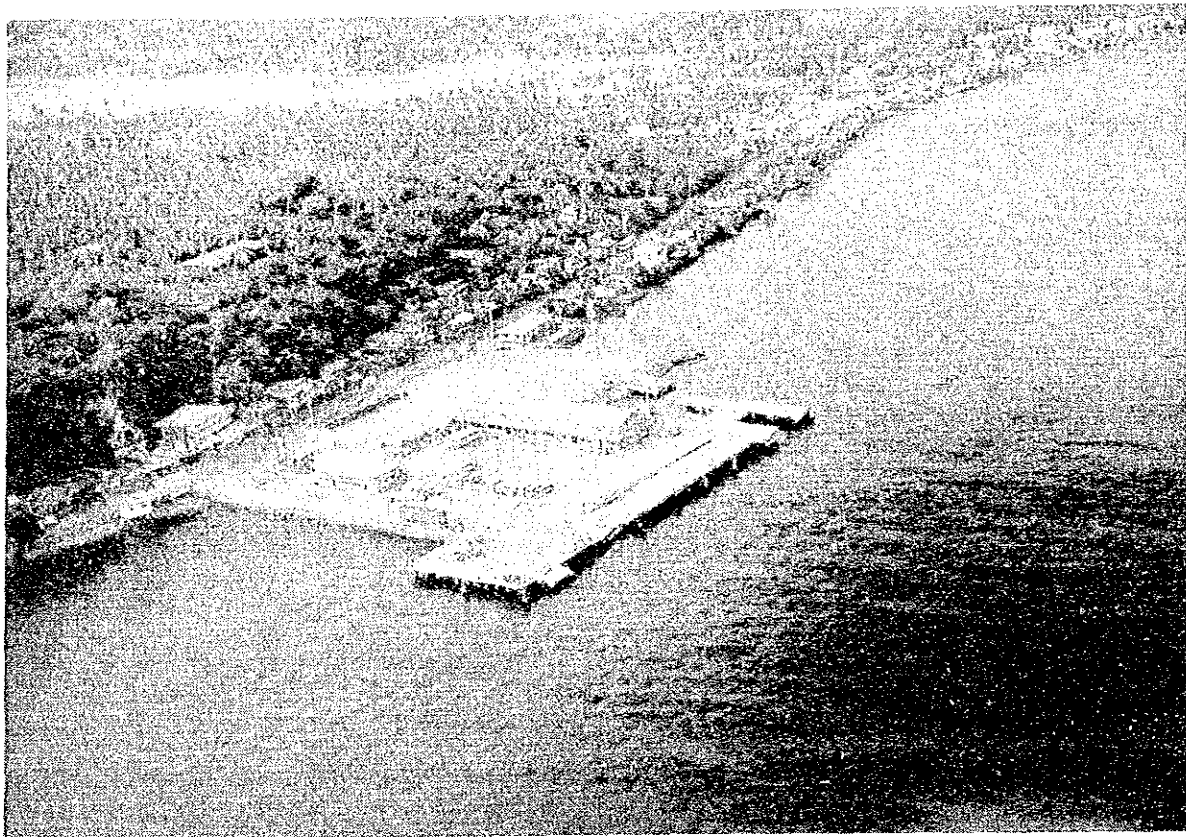
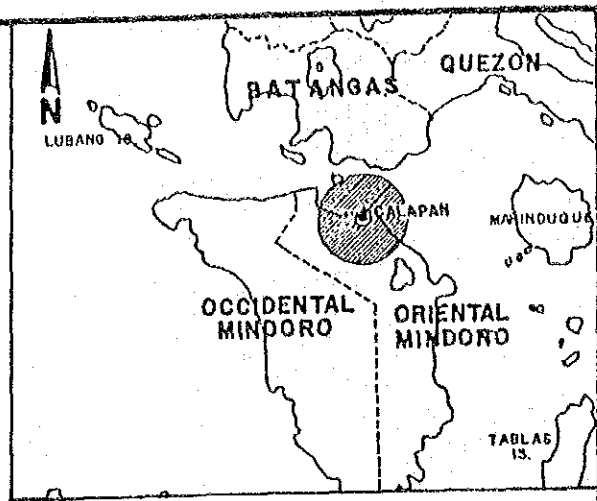

Location : Northern coast of the province of Oriental Mindoro

Population : 85,898 Municipality of Calapan

Access : 2-lane well paved road (concrete)

Hinterland : The province of Oriental Mindoro

Neighboring Ports : Puerto Galera, 53 km West; Nauhan, 23 km South East

Neighboring Towns : Puerto Galera, with population of 17,200; Nauhan, with population of 72,203

Management : PPA

1. **Port Traffic**
 - Shipping Routes : Calapan-Batangas
 - Vessels : Viva Shipping Lines (RoRo)
MISCL (RoRo)
 - Principal Commodities : Agricultural products, bottled
cargoes, etc.

2. **Berthing Facility**
 - Length (m) : 104
 - Width (m) : -
 - Controlling Water
Depth (m) : 5
 - Types of Structure : Wharf with reinforced concrete
structures
 - Present Condition : Good condition

3. **Supporting Facility**
 - Port Area (sq.m..) : 12,100
 - Transit Shed (sq.m.) : None
 - Passenger Terminal
(sq. m.) : 576
 - Open Storage (sq. m.) : 12,965
 - Parking Area (sq. m.) : 4,800
 - Lighting System : 7-pole mounted, flood light
 - Water Supply : Piped Calapan water
 - Oil Supply : None
 - Communication System : None

4. **Ro/Ro Facility** : 3-fixed concrete RoRo ramps

5. **Cargo Handling Equipment** : None

6. **Other Services** : Beacon light and lighthouse

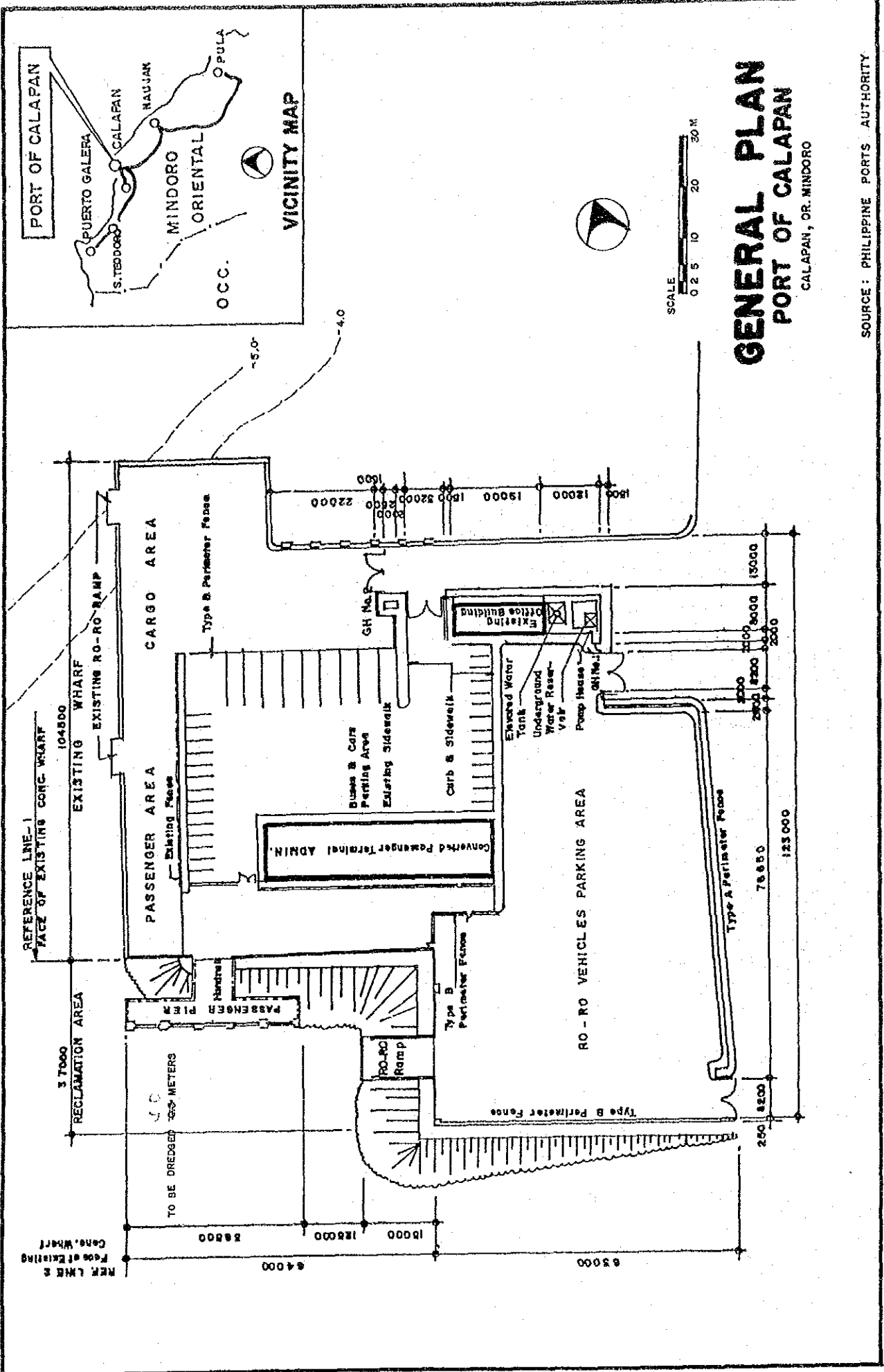

SOURCE: PHILIPPINE PORTS AUTHORITY

6 PORT OF DANGAY
 ROXAS, OR. MINDORO

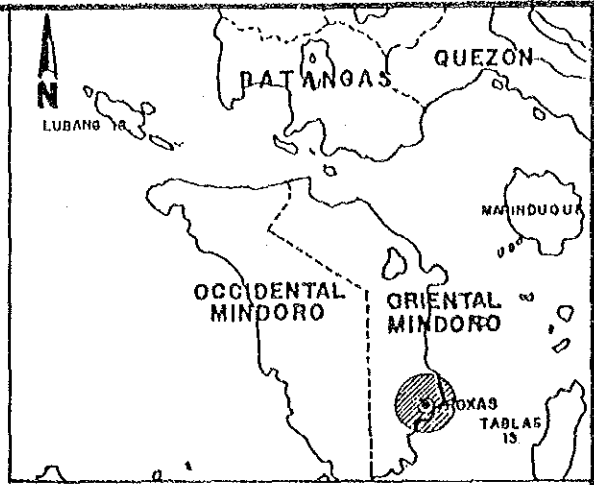

Location : Eastern coast of Oriental Mindoro
 Population : 33,178 Municipality of Roxas
 Access : 6 m. wide 2-lane unpaved road, in bad condition
 Hinterland : Local area of Roxas
 Neighboring : Bulalakao, 40 km Southwest
 Ports
 Neighboring : Bongabong with population of 50,213; Mansalay
 Towns : with population of 27,515
 Management : PPA

1. Port Traffic

Shipping Routes : Dangay-Odiongan
Dangay-Looc
Dangay-Boracay

Vessels : MB Robert; MB Glory
MB RGL; MB Flor
MB Joelyn

Principal Commodities : Rice, corn, livestock

2. Berthing Facility

Length (m) : 47 already constructed

Width (m) : 4.42

Controlling Water Depth (m) : -0.5

Types of Structure : Rock causeway

Present Condition : Good condition

3. Supporting Facility

Port Area (sq.m.) : 2,000

Transit Shed (sq.m) : None

Passenger Terminal (sq. m.) : None

Open Storage (sq. m.) : None

Parking Area (sq. m.) : None

Lighting System : None

Water Supply : Water pump

Oil Supply : None

Communication System : None

4. Ro/Ro Facility : None

5. Cargo Handling Equipment : None

6. Other Services : None

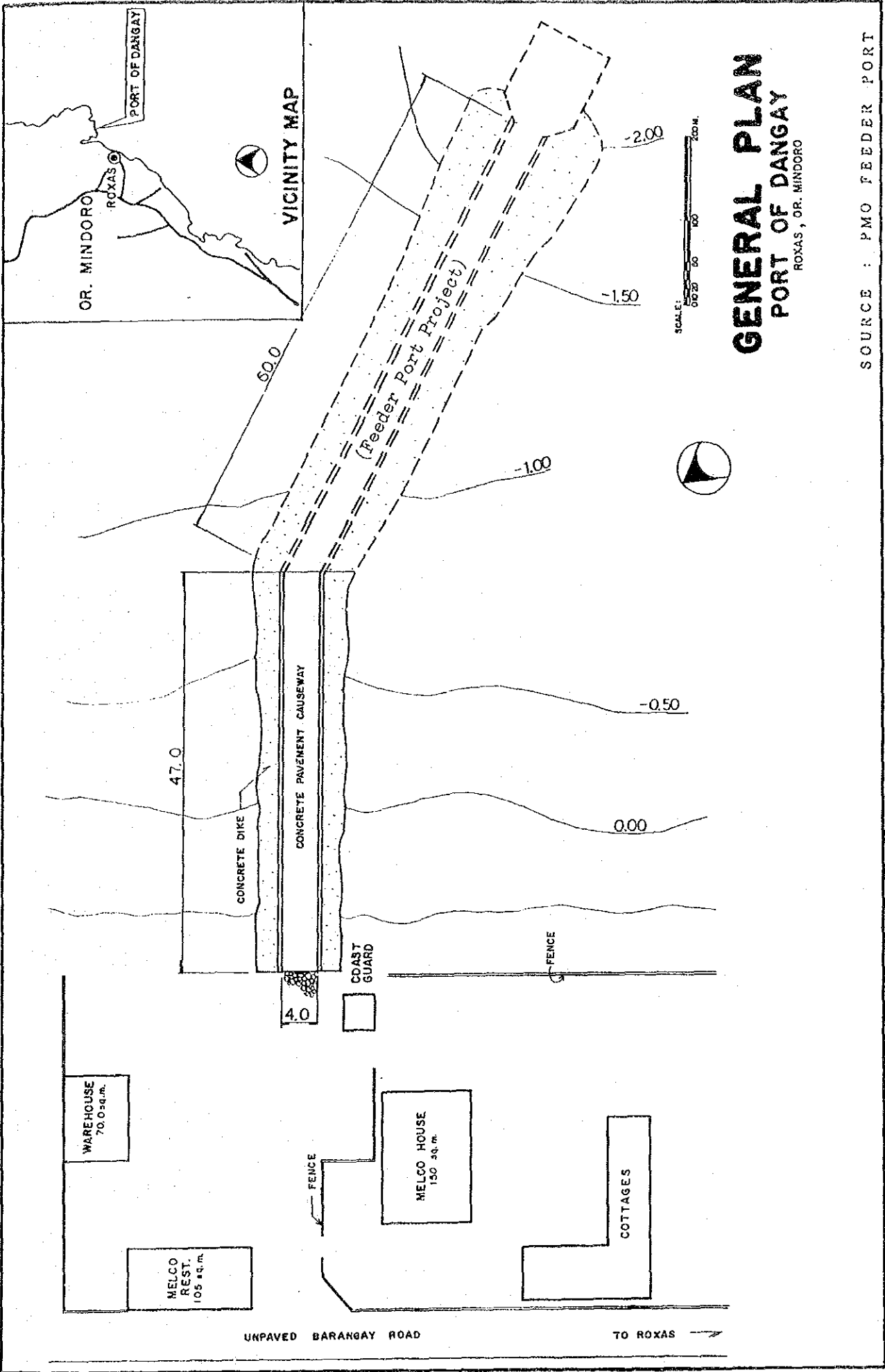

7-1 PORT OF TAYAMAAN
 MAMBURAO, OCC. MINDORO

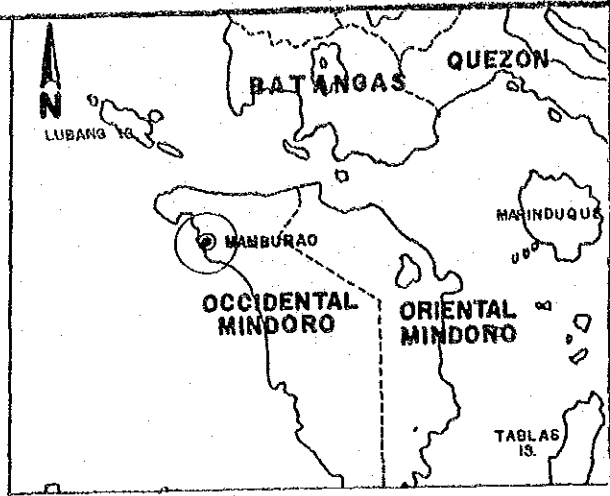

Location : Western coast of Occidental Mindoro
 Population : 24,824 Municipality of Mamburao
 Access : 2-lane unpaved road in fair condition
 Hinterland : Local area of Mamburao
 Neighboring Ports : Port of Abra de Ilog, 23 km North
 Neighboring Towns : Paluan with a population of 7,549; Sta. Cruz with a population of 16,675
 Management : PPA Terminal Office

1. Port Traffic

Shipping Routes : Manila-Tayamaan
Batangas-Tayamaan

Vessels : Motorized bancas

Principal Commodities : Hardwares, construction materials,
consumer goods, livestocks, fruits
and vegetables

2. Berthing Facility

Length (m) : 16.50

Width (m) : 9

Controlling Water Depth (m) : -2 to -3

Types of Structure : Concrete slab supported by reinforced
concrete piles

Present Condition : Fair

3. Supporting Facility

Port Area (sq.m.) : 1,560

Transit Shed (sq.m.) : None

Passenger Terminal (sq. m.) : None

Open Storage (sq. m.) : 800 including parking area

Parking Area (sq. m.) : Included in open storage

Lighting System : None

Water Supply : None

Oil Supply : None

Communication System : None

4. Ro/Ro Facility : None

5. Cargo Handling Equipment : None

6. Other Services : None

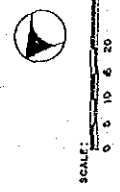
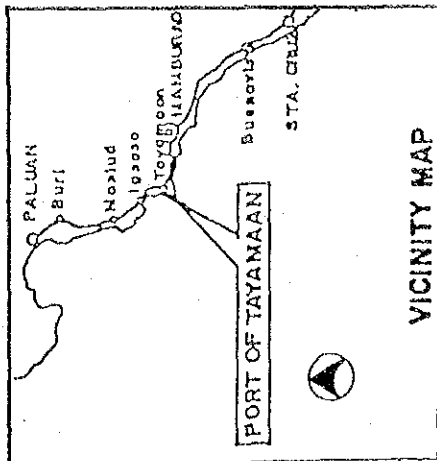

GENERAL PLAN

PORT OF TAYAMAAN

MAMBURAO, OCC. MINDORO

SOURCE : PMO FEEDER PORT

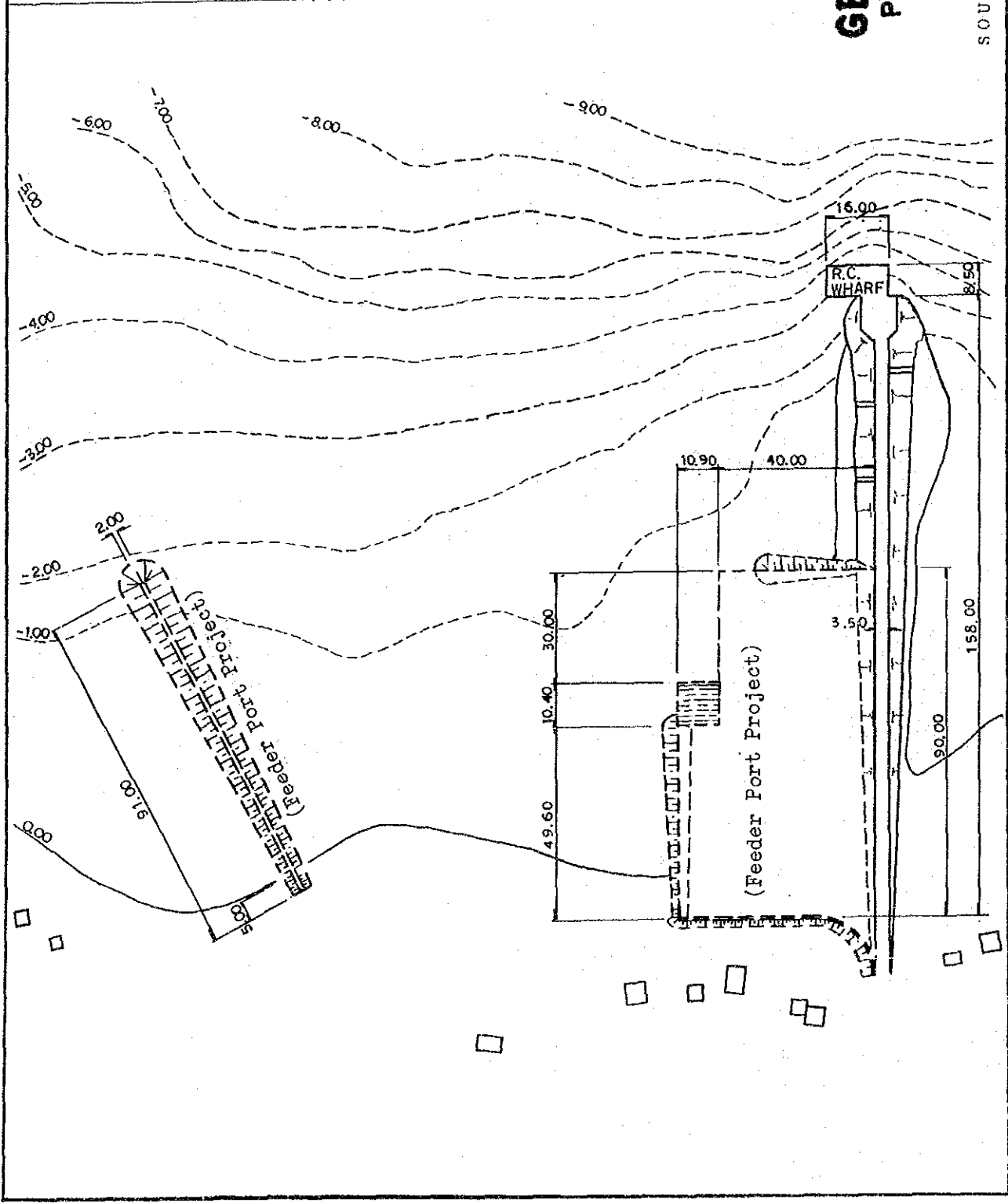

7-2 PORT OF ABRA DE ILOG
 ABRA DE ILOG, OCC. MINDORO

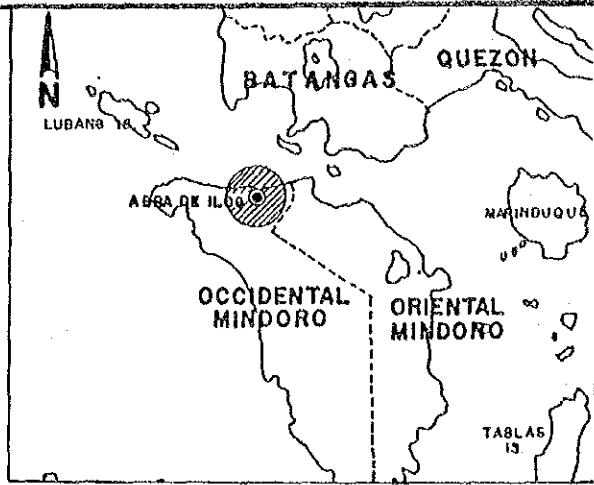

Location : Northern coast of Occidental Mindoro
 Population : 13,609 Municipality of Abra de Ilog
 Access : 2 lane roadway of varying condition, from good concrete to very poor unpaved road
 Hinterland : Local area Abra de Ilog
 Neighboring : Mamburao, 23 km South
 Ports
 Neighboring : Mamburao with population of 21,781
 Towns
 Management : PPA

1. Port Traffic

Shipping Routes : Batangas-Abra de Ilog
Vessels : MV Penafrancia (RoRo)
MB Don Vicente (Ferry boat)
Principal Commodities : Rice, cement, bottled cargoes, fish,

2. Berthing Facility

Length (m) : 60
Width (m) : 9
Controlling Water Depth (m) : -4
Types of Structure : Reinforced concrete slabs & piles with fixed RoRo ramp. Wooden steps for ferryboat.
Present Condition : Fair

3. Supporting Facility

Port Area (sq.m.) : 650
Transit Shed (sq.m) : None
Passenger Terminal (sq. m.) : None
Open Storage (sq. m.) : Within the Port area but no designated place
Parking Area (sq. m.) : Within the Port area but no designated place
Lighting System : None
Water Supply : Deep well
Oil Supply : None
Communication System : None

4. Ro/Ro Facility : 7m X 4m - Fixed concrete ramp

5. Cargo Handling Equipment : None

6. Other Services : None

CALAVITE PASSAGE

PORT OF ABRA DE ILOG

ABRA DE ILOG

MINDORO STRAIT

PALUAN

BARBURAC

VICINITY MAP

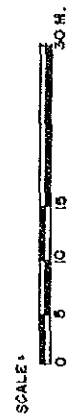

GENERAL PLAN PORT OF ABRA DE ILOG

ABRA DE ILOG, OCC. MINDORO

SOURCE: DPWH

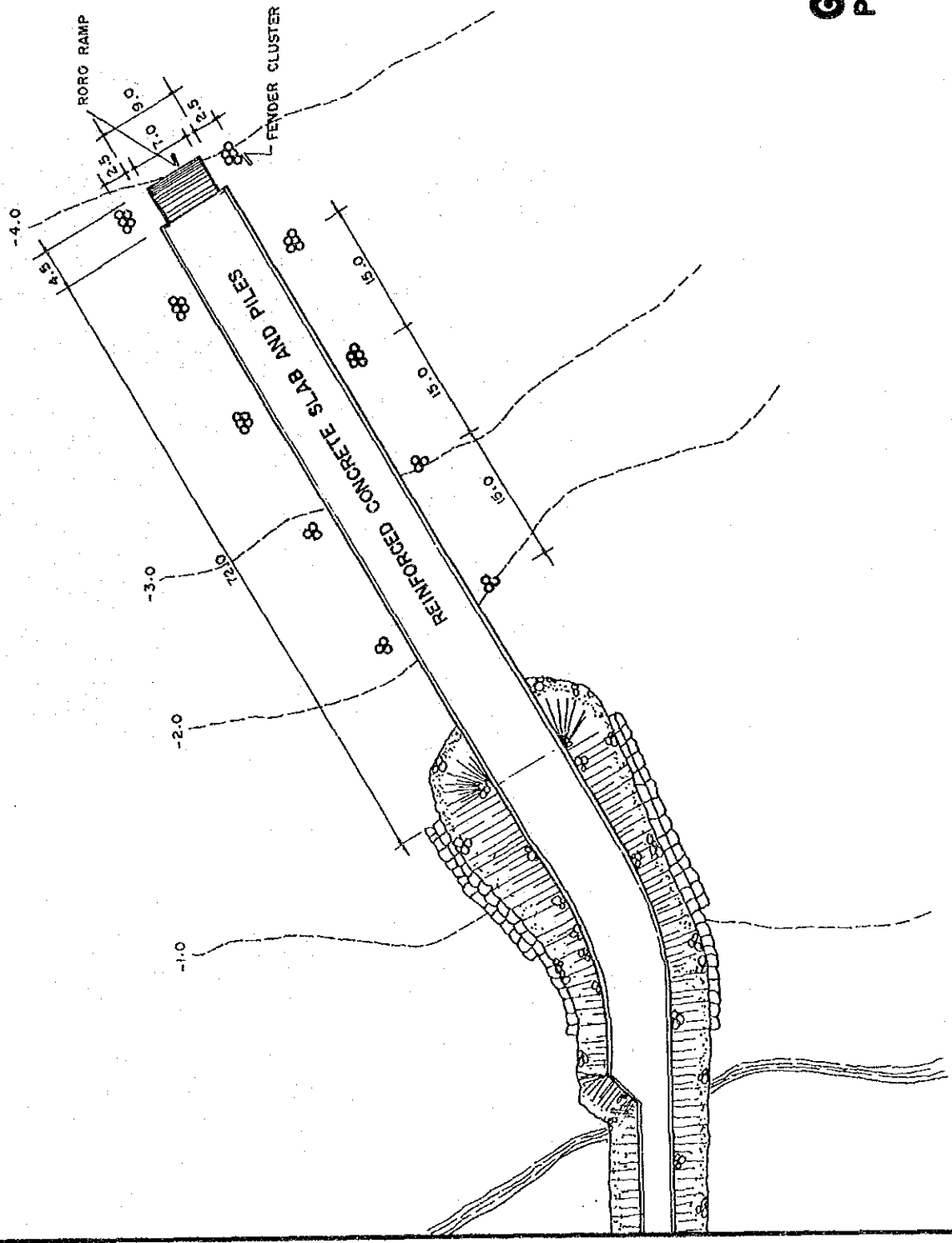

8 PORT OF SAN JOSE
 SAN JOSE, OCC. MINDORO

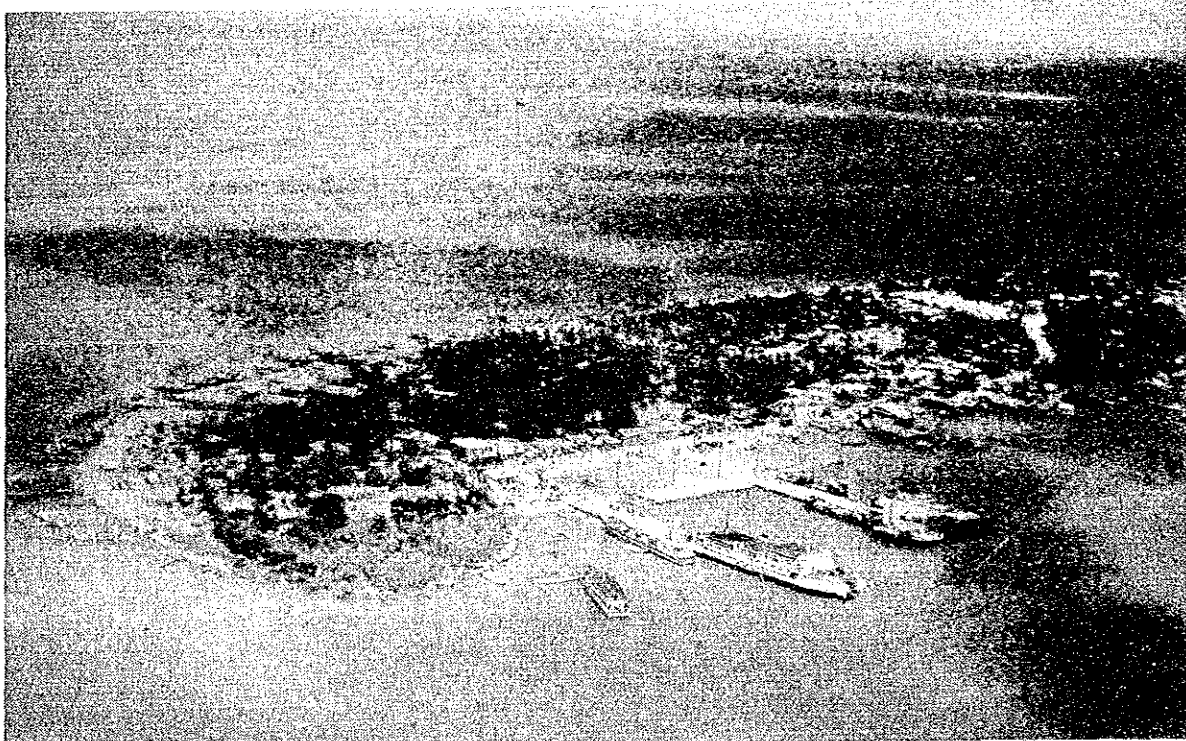
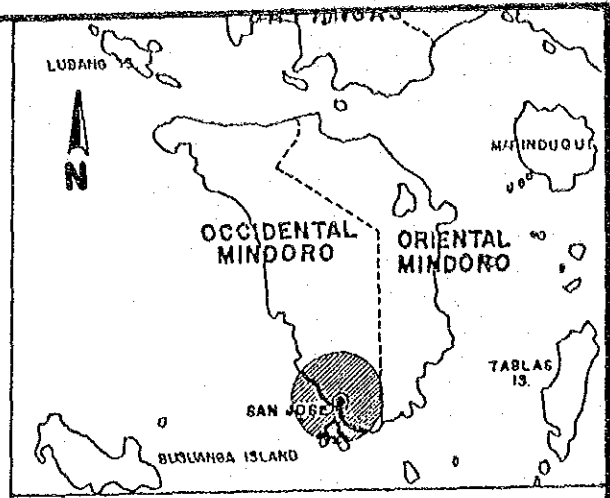

Location	: Southwestern coast of Mindoro Island
Population	: 87,520 Municipality of San Jose
Access	: 6 m wide, 2 lane unpaved roadway
Hinterland	: Local area of San Jose
Neighboring Ports	: Sablayan Port
Neighboring Towns	: Magsaysay with population of 21,580; Calintaan with population of 18,117
Management	: PPA

1. Port Traffic

Shipping Routes : San Jose-Batangas
San Jose-Manila

Vessels : MV Marian Queen
MB Asuncion XII

Principal Commodities : Rice and palay, cement, flour,
softdrinks, beer, fruits, vegetables,
marine products, grocery items.

2. Berthing Facility

Length (m) : Old pier = 42; new wharf = 60+74

Width (m) : Old pier = 15

Controlling Water Depth (m) : -5.0

Types of Structure : Concrete slab supported by concrete
piles

Present Condition : On going reconstruction is being done
on the whole port.

3. Supporting Facility

Port Area (sq.m.) : 12,336

Transit Shed (sq.m.) : On going construction

Passenger Terminal (sq. m.) : 750

Open Storage (sq. m.) : 1,224.15 including Parking Area

Parking Area (sq. m.) : 900

Lighting System : 13 Floodlights poles

Water Supply : 16,000 liter elevated water tank;
underground water reservoir and pump
house

Oil Supply : 785 metric tons/mo. delivery

Communication System : None

4. Ro/Ro Facility : 3 fixed concrete type RoRo ramps

5. Cargo Handling Equipment : 1 forklift (2.5 ton); Pulleys;
Tarpaulins, Gang planks, sliding
boards

6. Other Services : None

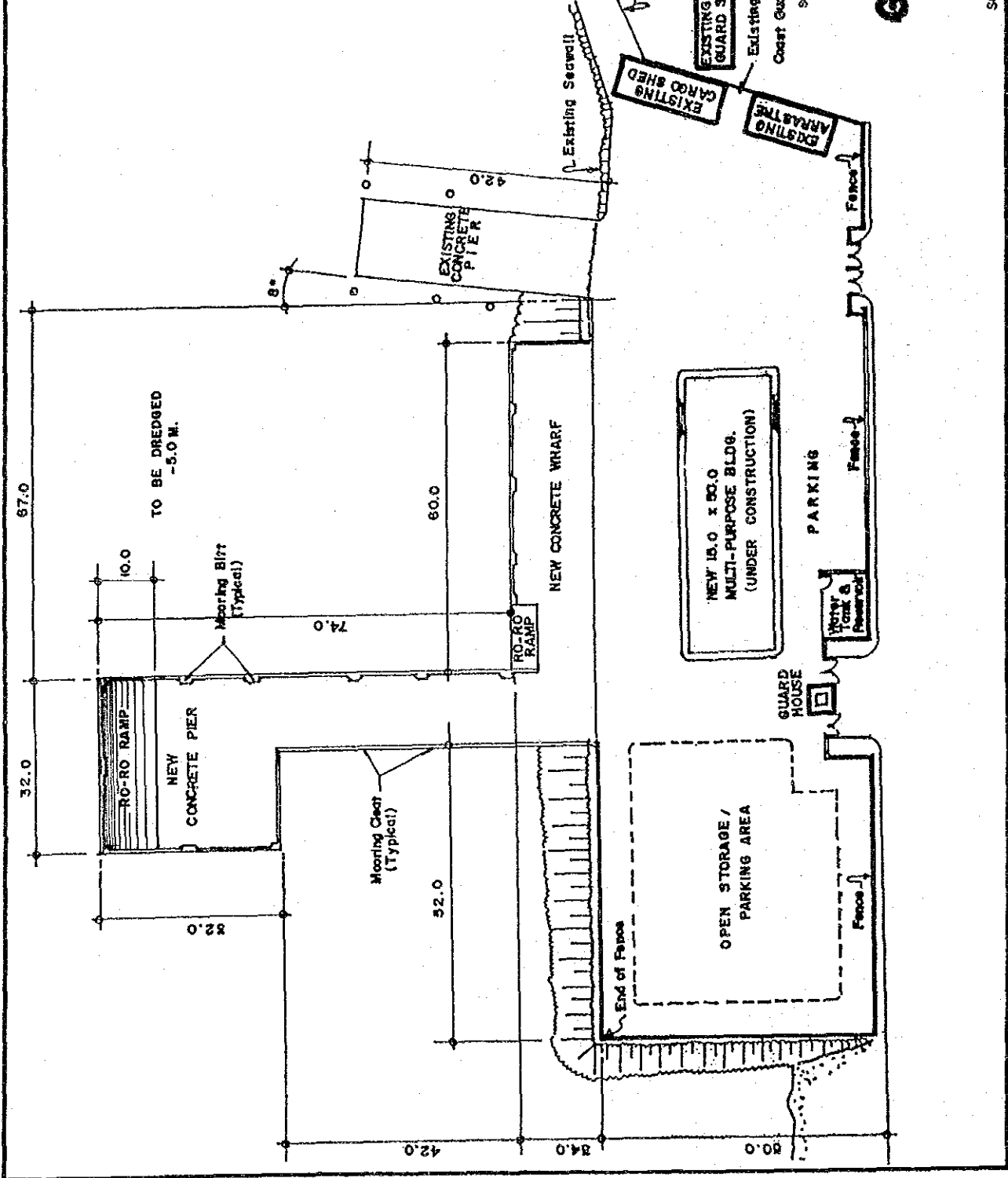
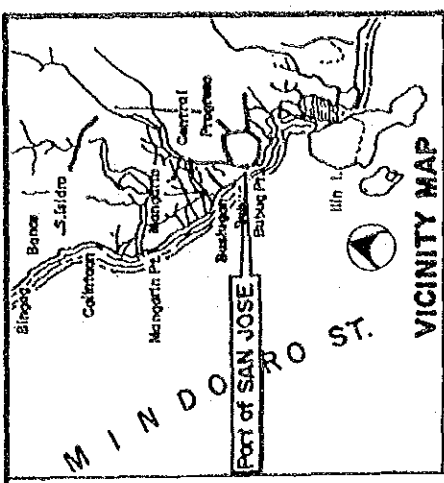

GENERAL PLAN

PORT OF SAN JOSE

SAN JOSE, OCC. MINDORO

SOURCE: PHILIPPINE PORTS AUTHORITY

9 PORT OF BALANACAN
BALANACAN, MARINDUQUE

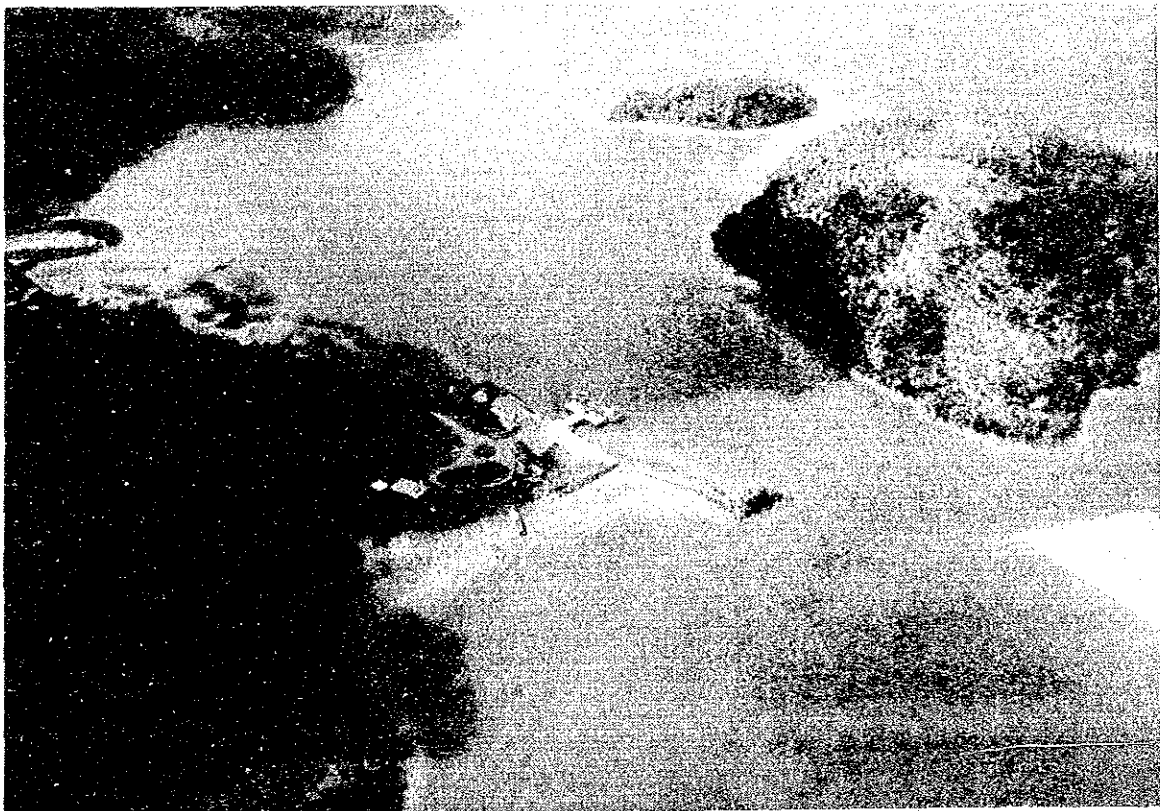
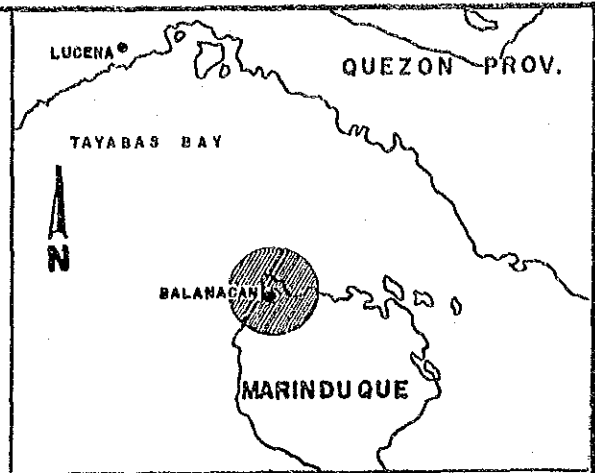

Location : Northern coast of Marinduque
 Population : 25,337 Municipality of Mogpog
 Access : 2-lane unpaved roadway in poor condition
 Hinterland : Province of Marinduque
 Neighboring : Sta. Cruz, 21 km East
 Ports
 Neighboring : Boac with population of 41,034
 Towns
 Management : PPA

1. Port Traffic

Shipping Routes : Balanacan-Dalahican
Vessels : Viva Shipping RoRo vessel
Batel/Cargo vessel
Principal Commodities : Rice, bottled cargoes, cement,
hardware; export - copra, vegetables
softdrinks, beer, fruits, vegetables,

2. Berthing Facility

Length (m) : 35
Width (m) : 9
Controlling Water Depth (m) : -4
Types of Structure : Concrete deck with reinforced
concrete piles
Present Condition : Good

3. Supporting Facility

Port Area (sq.m.) : 4,655
Transit Shed (sq.m.) : 200
Passenger Terminal (sq. m.) : None
Open Storage (sq. m.) : 4,000.00 including Parking Area
Parking Area (sq. m.) : Included in parking area
Lighting System : Temporary
Water Supply : None
Oil Supply : None
Communication System : None

4. Ro/Ro Facility : No RoRo landing ramp (Pier deck is
utilized as landing ramp)

5. Cargo Handling Equipment : None

6. Other Services : None

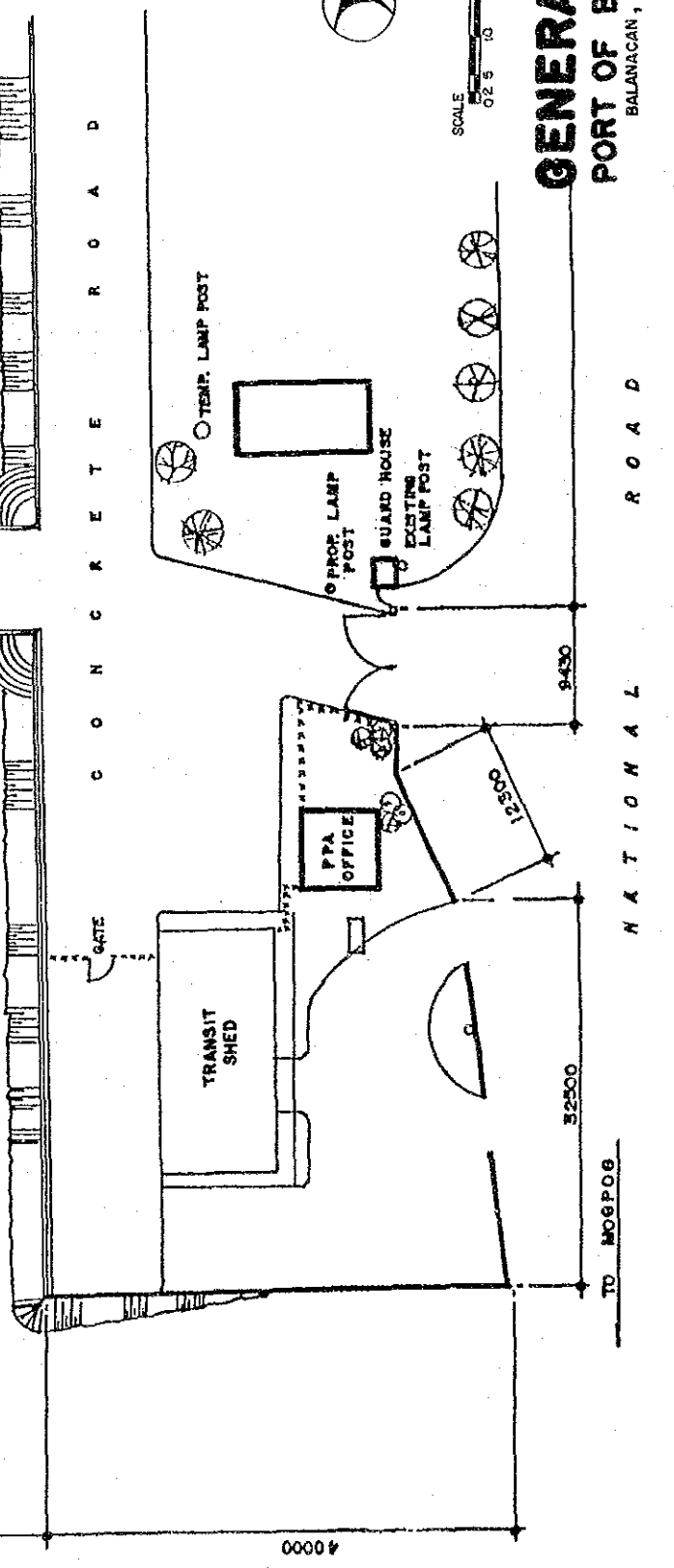
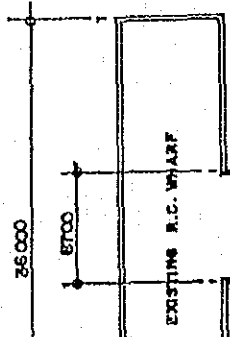
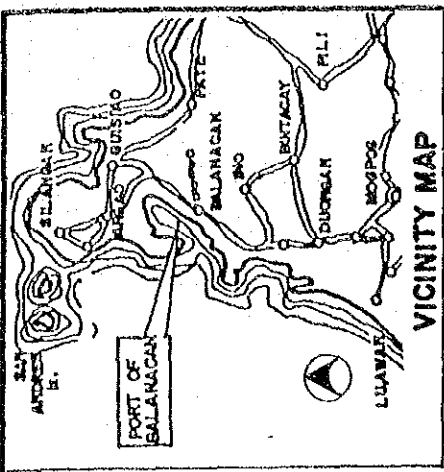

GENERAL PLAN
PORT OF BALANACAN
 BALANACAN, MARINDUQUE

SOURCE: PHILIPPINE PORTS AUTHORITY

10 PORT OF STA. CRUZ
 STA. CRUZ, MARINDUQUE

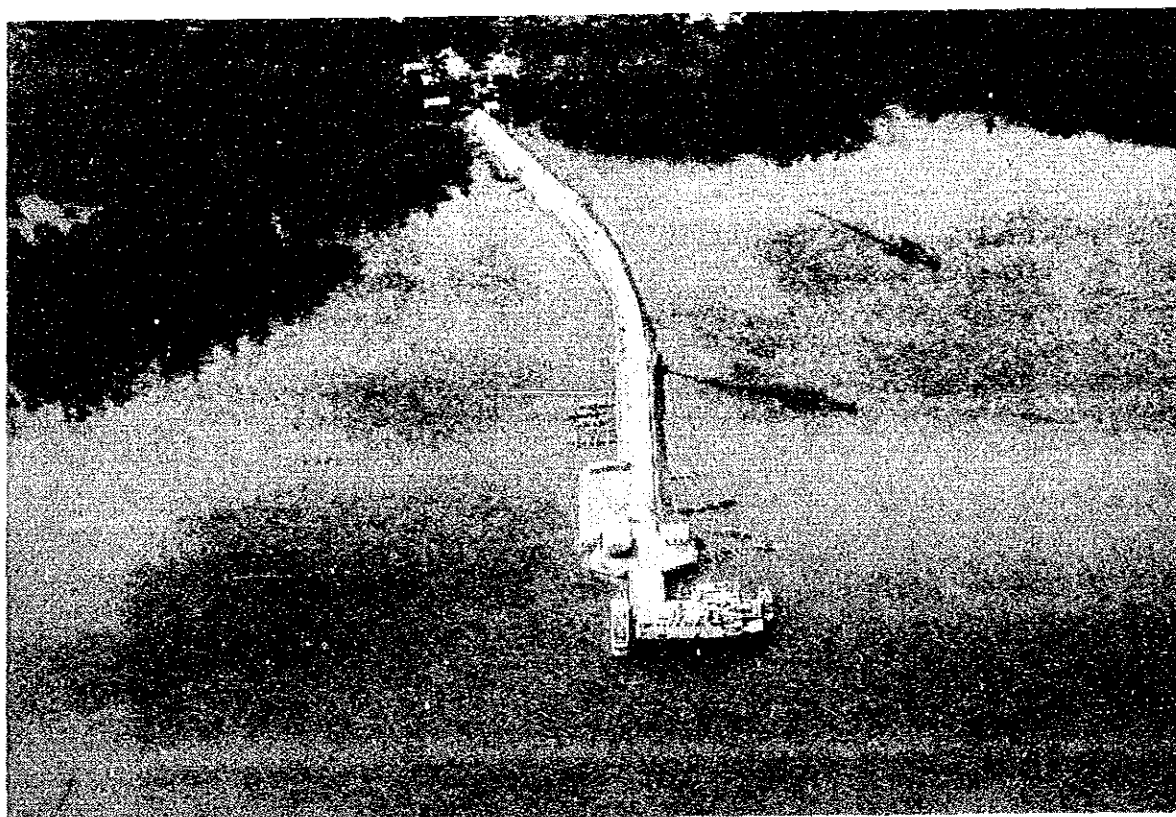
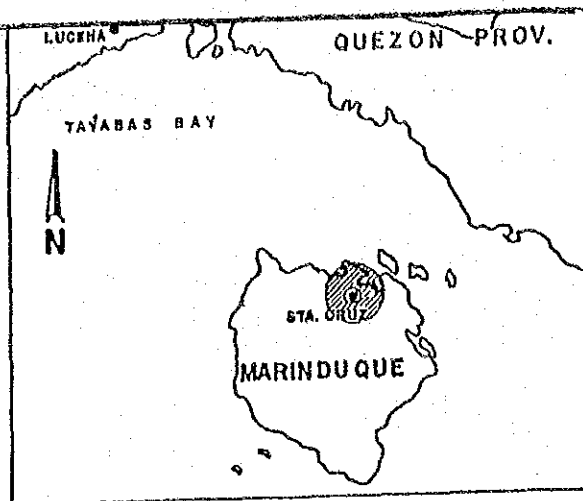

Location : North eastern area of the province of Marinduque
 Population : 52,926 Municipality of Sta. Cruz
 Access : 2-lane concrete causeway in good condition
 Hinterland : Area, local
 Neighboring : Balanacan, 24 km Northwest
 Ports
 Neighboring : Mogpog, with a population of 25,337
 Towns
 Management : PPA

1. Port Traffic

Shipping Routes : Dalahican-Sta. Cruz (passenger)
Cotta-Sta. Cruz (cargoes)

Vessels : Viva Antipolo (Ferry boat)
Motor Boats/pump boats (wooden)

Principal Commodities : Cement, rice, bottled cargoes,
fertilizer, lumber, groceries

2. Berthing Facility

Length (m) : 70

Width (m) : 9

Controlling Water
Depth (m) : -3 to -4

Types of Structure : Reinforced concrete with RC piles

Present Condition : Good/newly constructed

3. Supporting Facility

Port Area (sq.m.) : 3,847

Transit Shed (sq.m.) : 72

Passenger Terminal
(sq. m.) : None

Open Storage (sq. m.) : 1,110 including parking area

Parking Area (sq. m.) : 1,110 including open storage

Lighting System : 2 Flood lights

Water Supply : None

Oil Supply : None

Communication System : None

4. Ro/Ro Facility : None

5. Cargo Handling Equipment : None

6. Other Services : None

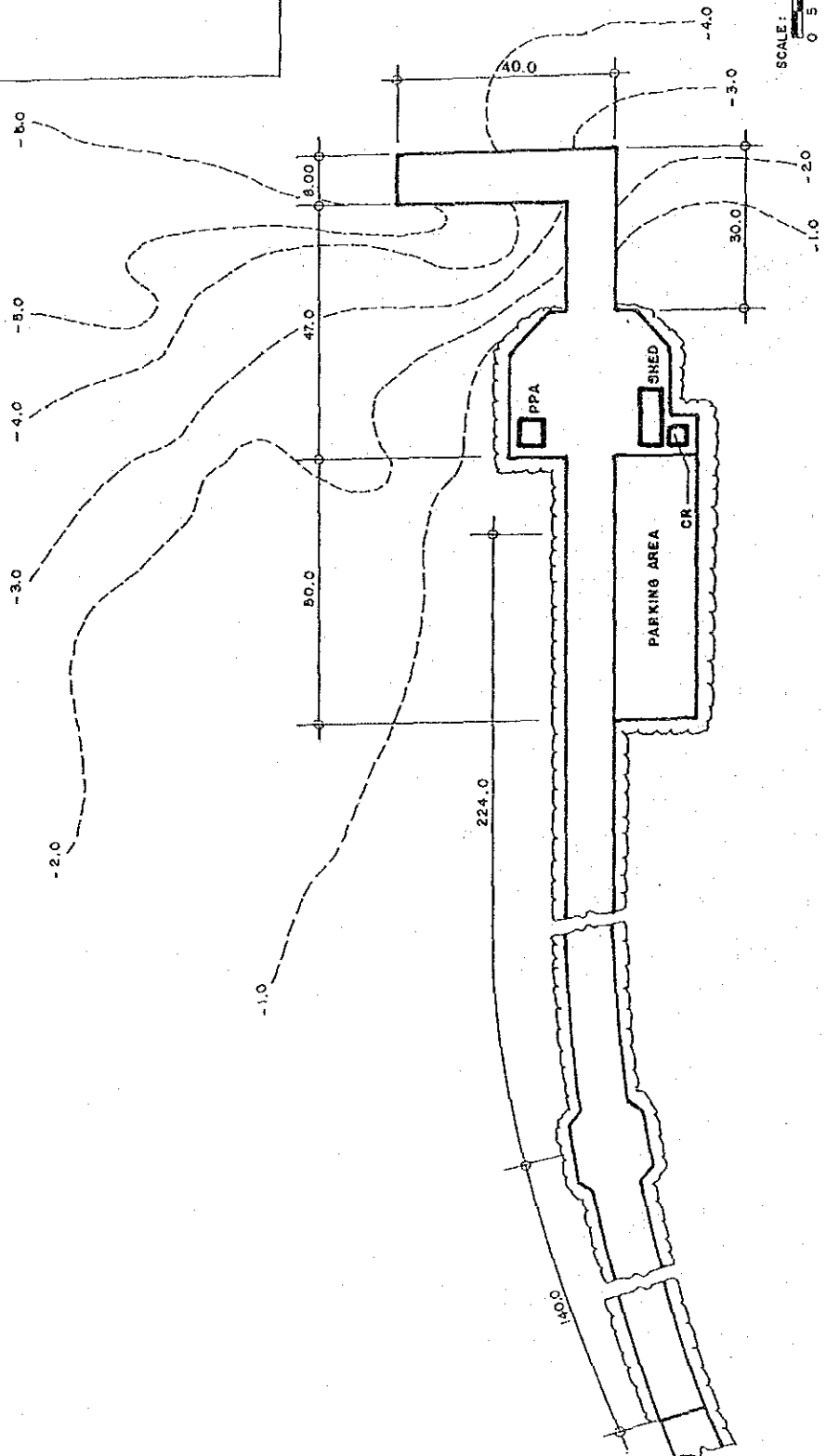
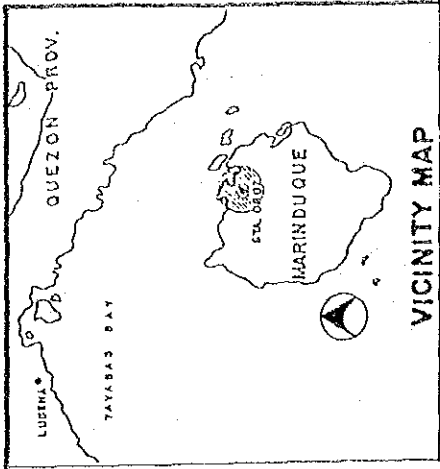

GENERAL PLAN

PORT OF STA. CRUZ

STA. CRUZ, MARINDUQUE

SOURCE: PHILIPPINE PORTS AUTHORITY

11 PORT OF POCTOY ODIONGAN, ROMBLON

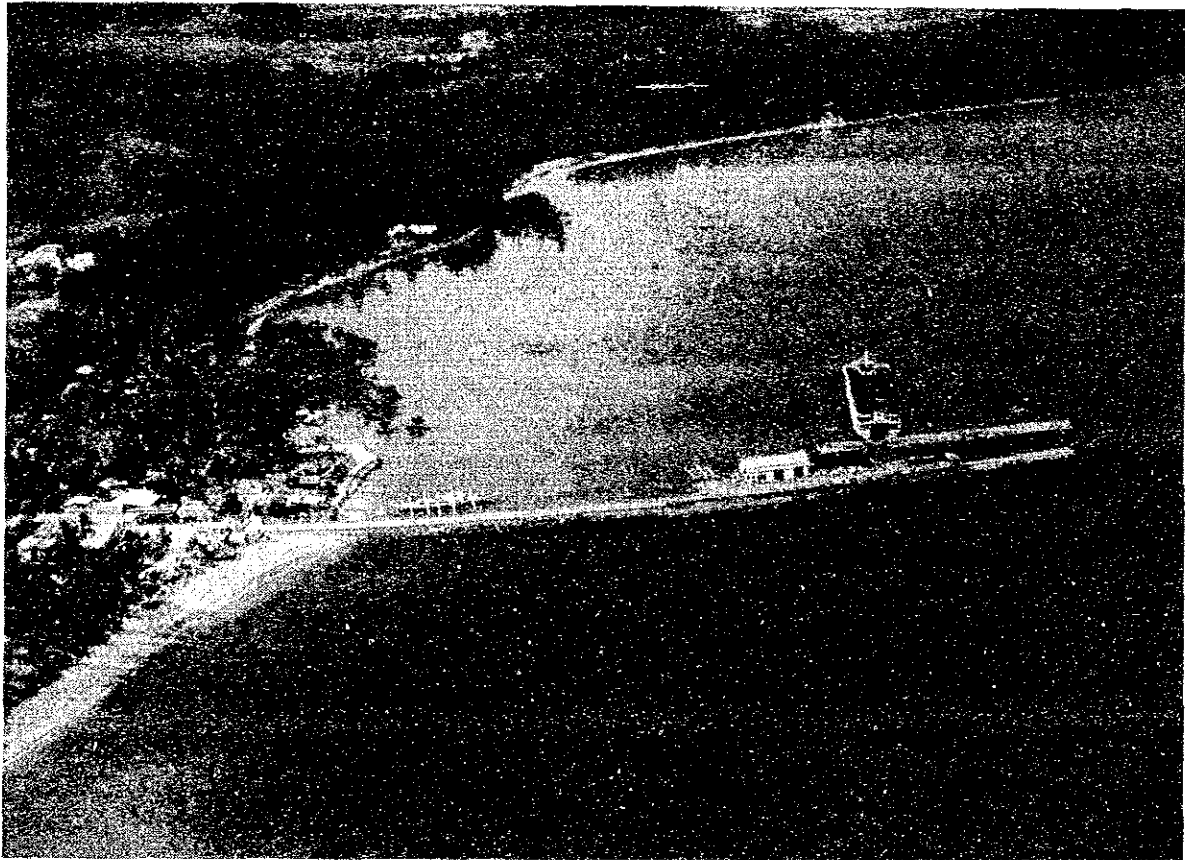
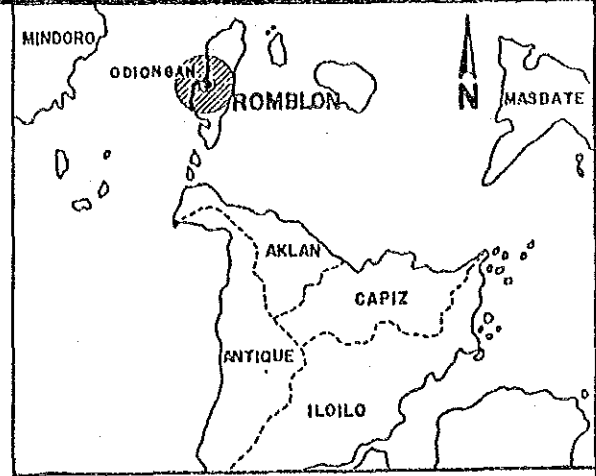

Location : Western part of Tablas island, 3 km SW Odiongan
Population : 80,000 Municipality of Odiongan
Access : 2-lane concrete road in good condition
Hinterland : Local area of Odiongan
Neighboring Ports : San Agustin, 54 kms North
Looc, 23 kms South
Neighboring Towns : San Andres with population of 11,570; Looc with population of 19,285
Management : PPA

1. Port Traffic

Shipping Routes : Odiongan-Dangay, Roxas Or. Mindoro
Odiongan-Manila
Odiongan-Batangas

Vessels : MB Robert; MB Jim; MB Rojelyn & RGL
MV Salve; MV Christopher

Principal Commodities : Rice, copras, livestocks

2. Berthing Facility

Length (m) : 79.5

Width (m) : 9

Controlling Water Depth (m) : -4 to -6

Types of Structure : Concrete slab supported by reinforced concrete piles

Present Condition : Slab cracking

3. Supporting Facility

Port Area (sq.m.) : 1,500

Transit Shed (sq.m.) : None

Passenger Terminal (sq. m.) : 250

Open Storage (sq. m.) : 700

Parking Area (sq. m.) : 900

Lighting System : 3 Light posts with 4 floodlights each

Water Supply : None

Oil Supply : None

Communication System : PT&T, RCPI

4. Ro/Ro Facility : None

5. Cargo Handling Equipment : None

6. Other Services : Public toilet

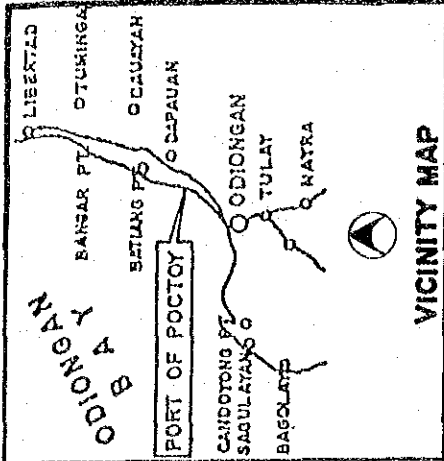

VICINITY MAP

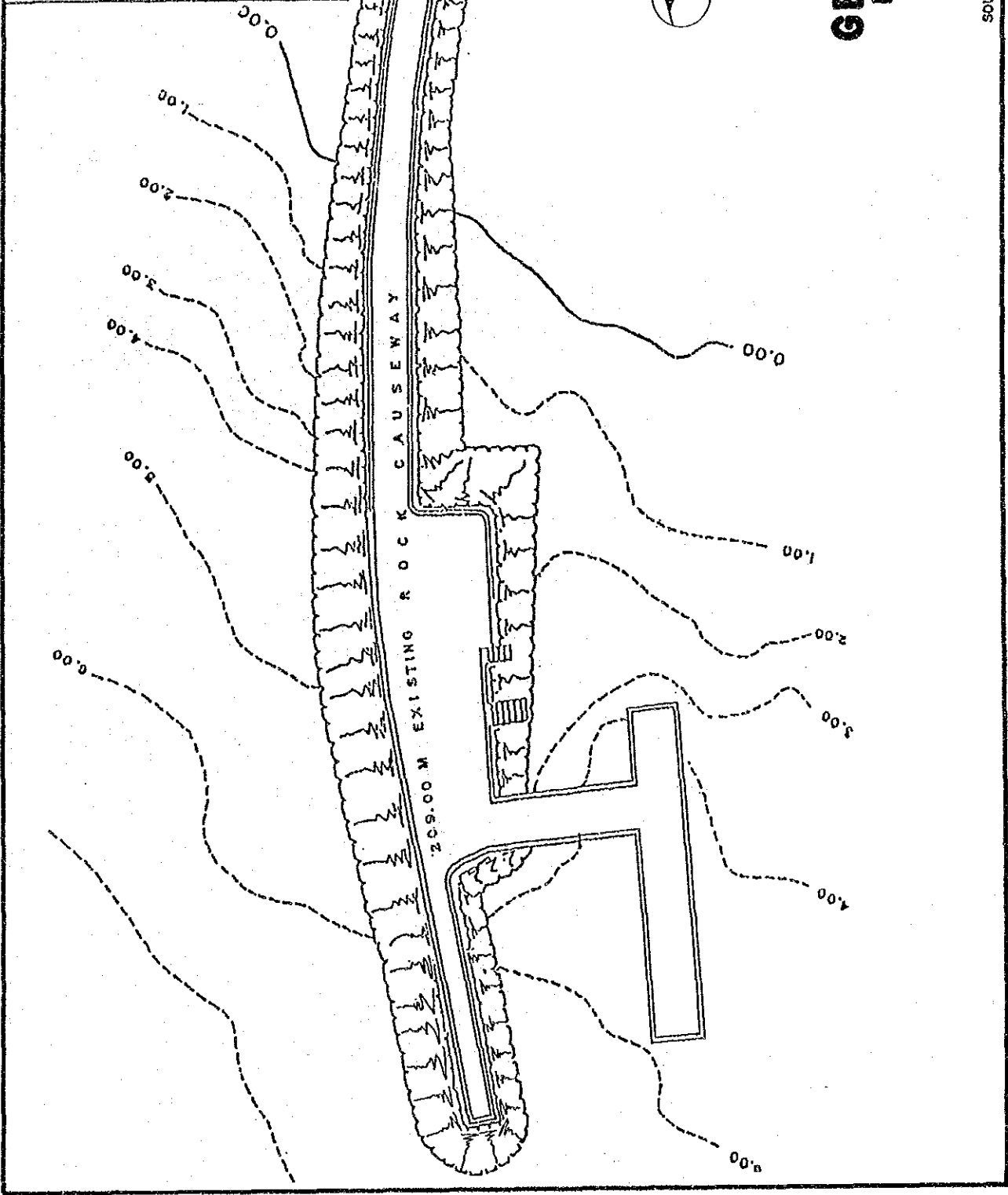

GENERAL PLAN
PORT OF POC TOY
 ODIONGAN, ROMBLON

SOURCE: PHILIPPINE PORTS AUTHORITY

12 PORT OF EL NIDO
 EL NIDO, PALAWAN

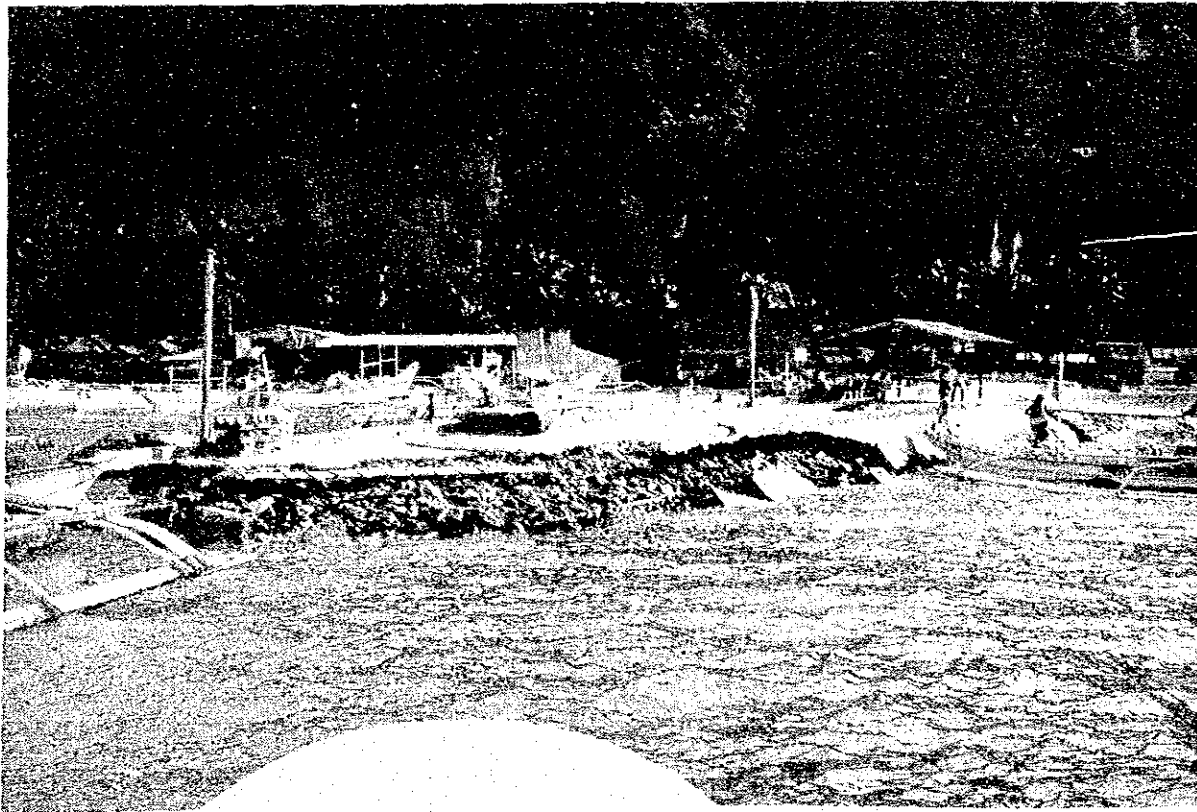
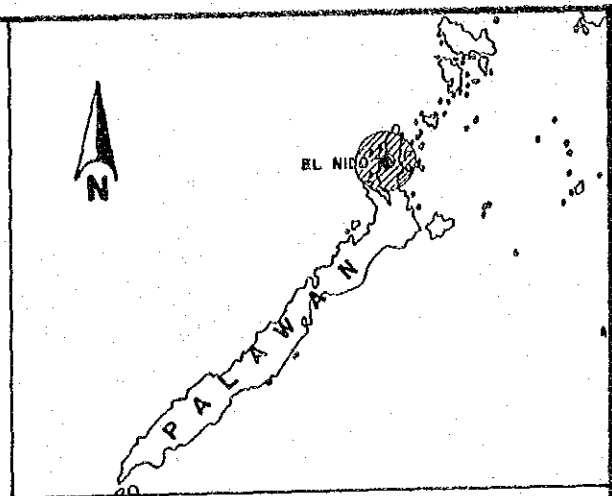

Location : Northern part of the Palawan Island. El Nido port exists at the west shore of the province.

Population : 18,852 Municipality of El Nido

Access : Causeway of the El Nido is connected to provincial road. Provincial road is single 2 lane, and 200 m from the port is paved with concrete.

Hinterland : Local area of El Nido

Neighboring : Taytay, 50 km South

Ports

Neighboring : Taytay with population of 38,435

Towns

Management : Municipal port

1. Port Traffic

Shipping Routes : Manila - El Nido
Vessels : MV Assuncion IV; MB Emma
Principal Commodities : Food and bottled drink, construction materials, fuel, gas, marine fuel , insulated box with ice

2. Berthing Facility

Length (m) : 130
Width (m) : 6
Controlling Water Depth (m) : -1.0
Types of Structure : Rock mound type
Present Condition : Tip of causeway has been damaged. The causeway is not paved.

3. Supporting Facility

Port Area (sq.m.) : 780 (causeway and pier)
Transit Shed (sq.m.) : None
Passenger Terminal (sq. m.) : 30
Open Storage (sq. m.) : None
Parking Area (sq. m.) : None
Lighting System : 4 electric poles (not operational)
Water Supply : None
Oil Supply : None
Communication System : None

4. Ro/Ro Facility : None

5. Cargo Handling Equipment : several wooden carts and wagons only

6. Other Services : None