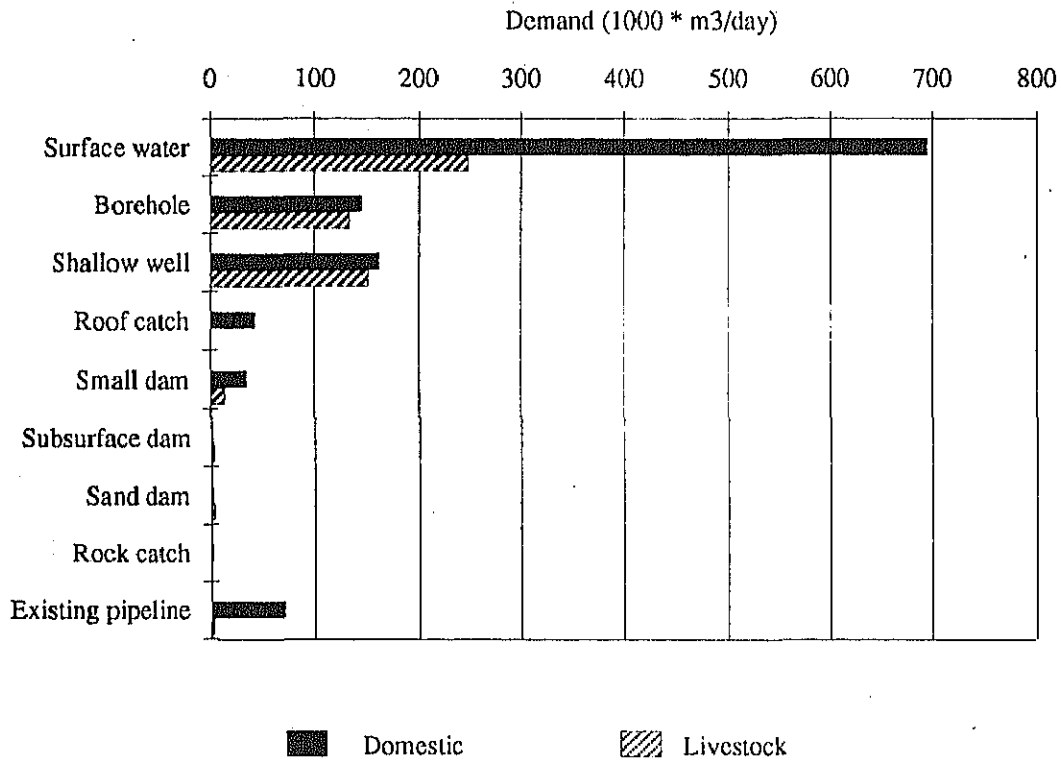

Figure D4.4 UNIT CONSTRUCTION COST OF STORAGE TANK

Rural Water Supply



Water Source Allocation for Rural Water Supply

(Unit : m3/day)

Water Source	Domestic	Livestock	Total
Surface water	695,627	248,489	944,116
Borehole	144,530	133,675	278,205
Shallow well	162,142	151,320	313,462
Roof catch	43,876	0	43,876
Small dam	34,977	14,404	49,381
Subsurface dam	2,171	3,473	5,644
Sand dam	1,917	4,256	6,173
Rock catch	2,147	0	2,147
Existing pipeline	72,333	3,114	75,447
Total	1,159,720	558,731	1,718,451

Figure D4.5 Water Source Allocation for Rural Water Supply

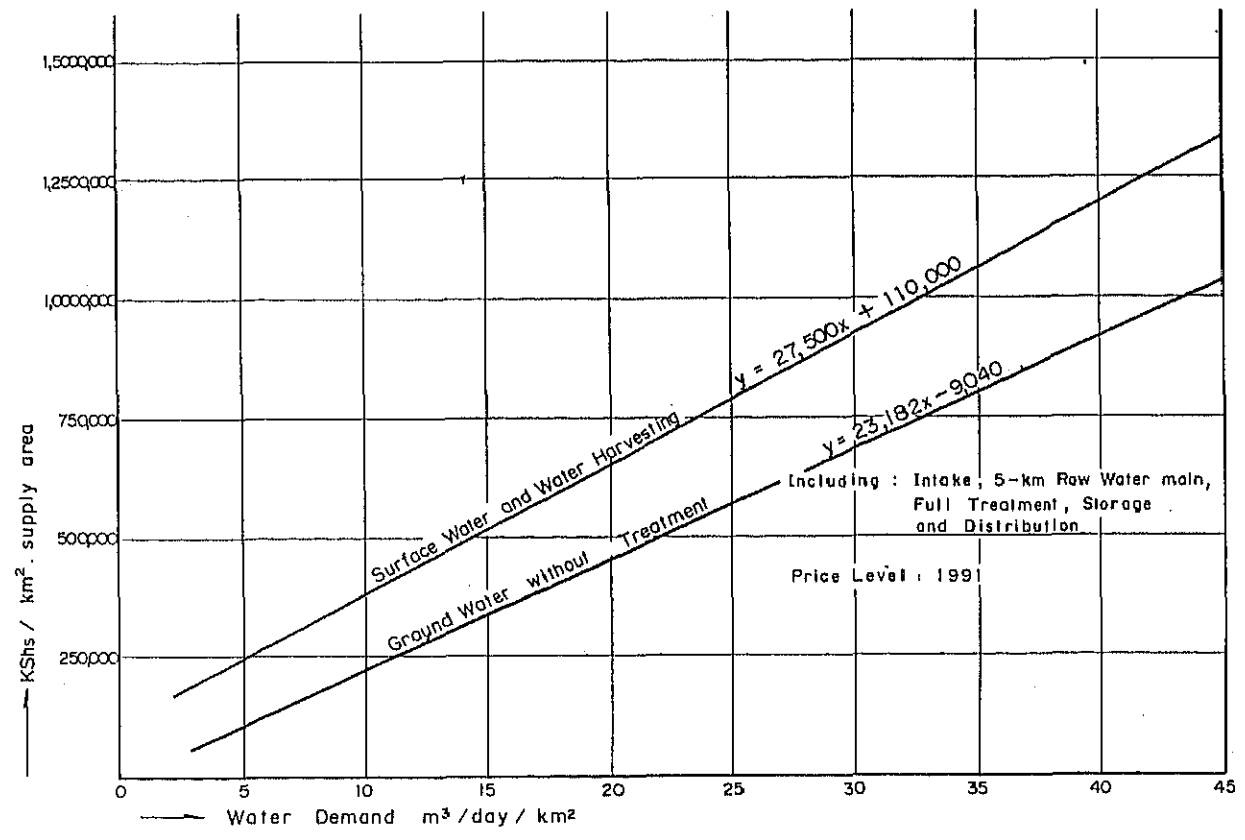

Figure D4.6 Unit Construction Cost for Piped Rural Water Supply

THE STUDY
ON
THE NATIONAL WATER MASTER PLAN
JAPAN INTERNATIONAL COOPERATION AGENCY

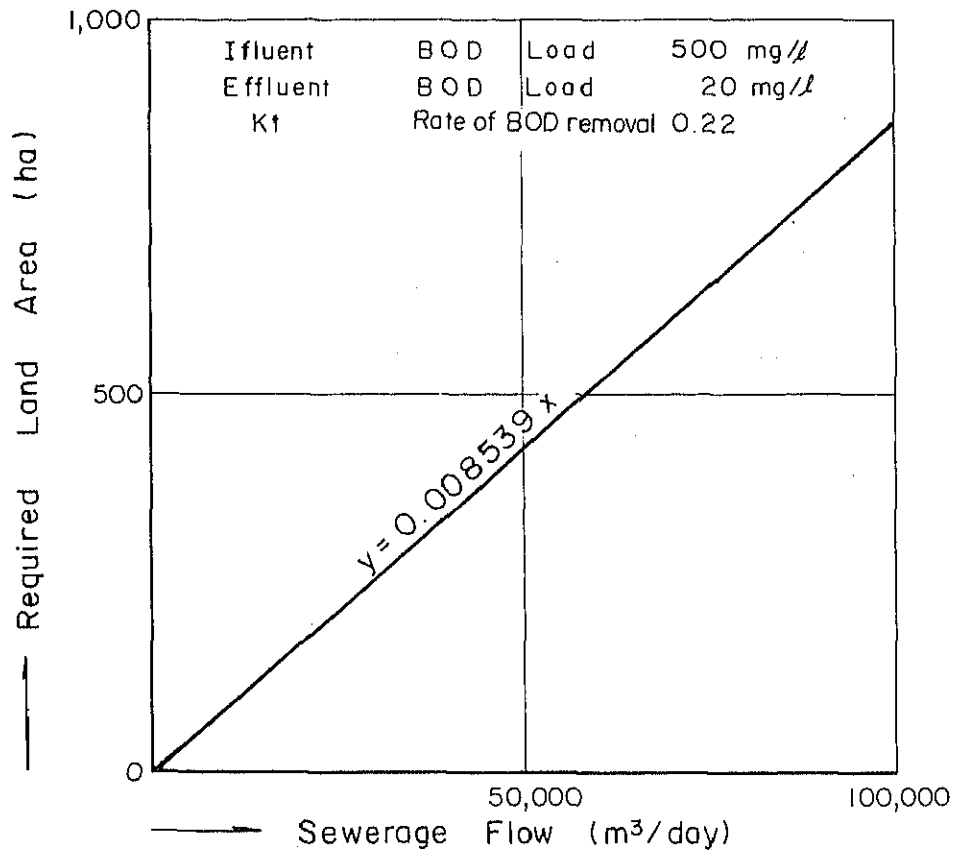
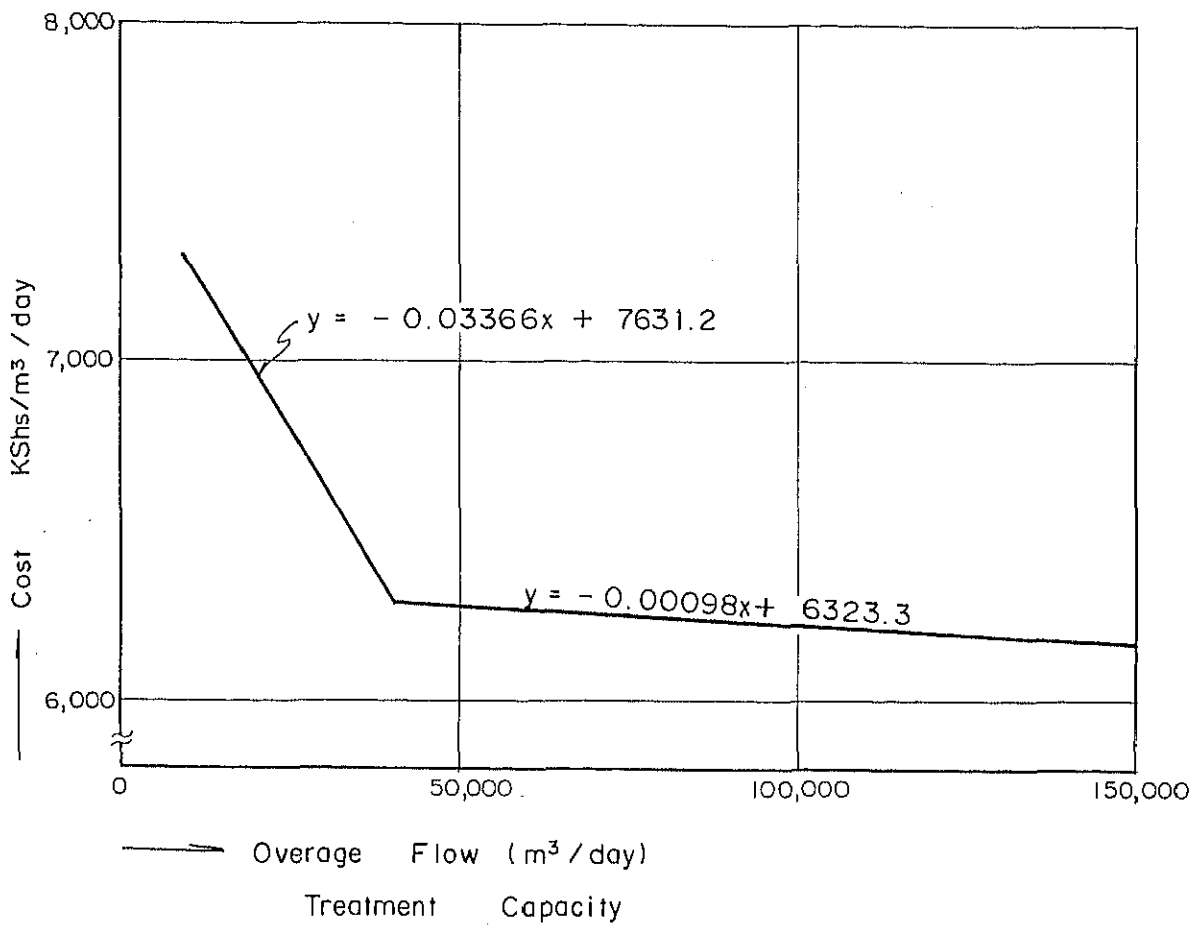

Figure D4.7 Land Requirement of Waste Stabilization Ponds



Source : Third Nairobi Water Supply Project, Sewerage and Sewerage Treatment Study, 1987

Figure D4.8 Waste Stabilization Ponds Construction Costs

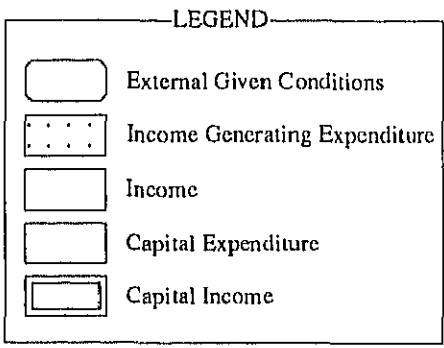
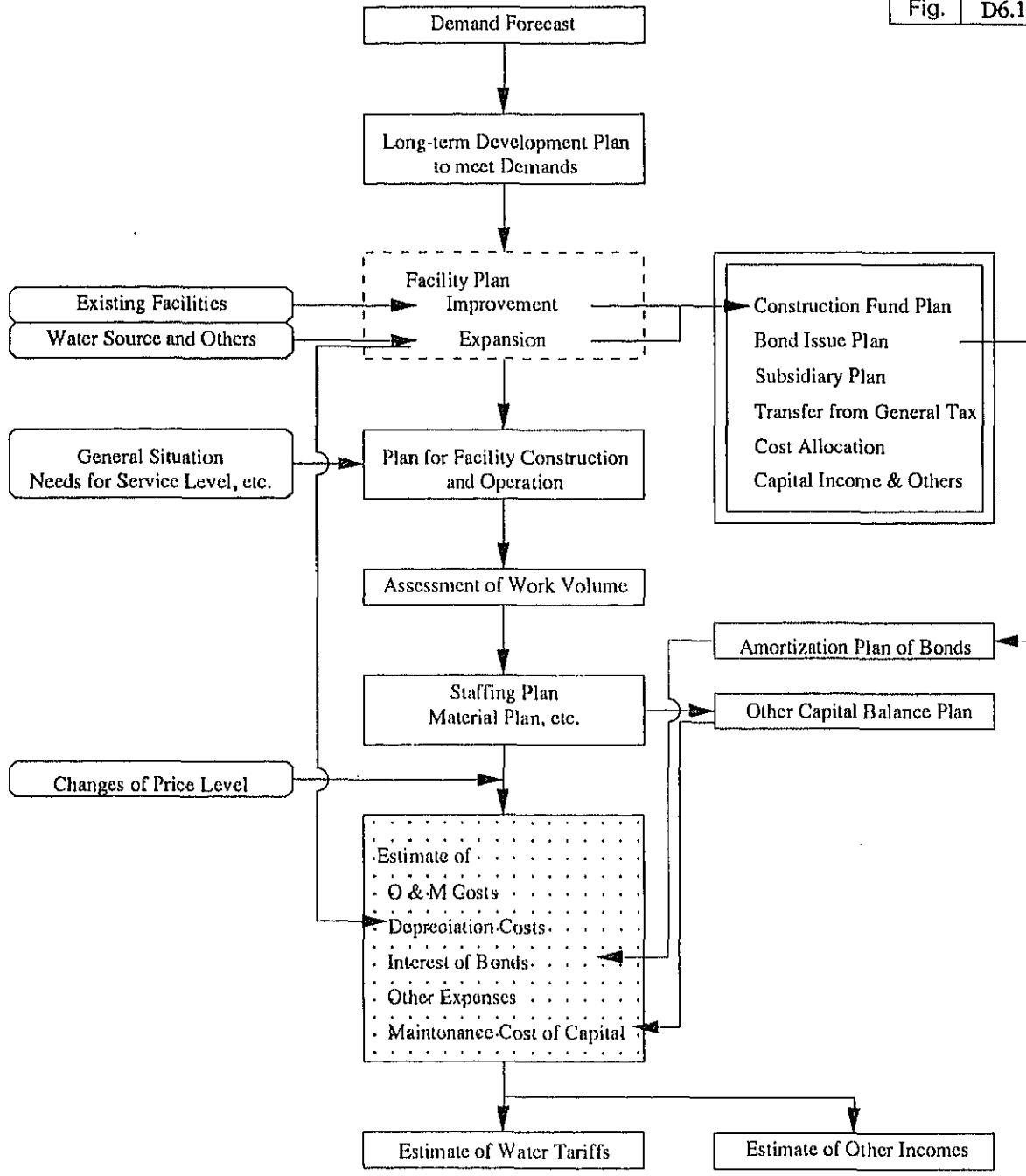

Figure D6.1 Conceptual Flow of Preparation of Financial Plan

APPENDIXES

APPENDIX D.1

PRESENT WATER RELATED SERVICES BY LOCATION

The following abbreviations were used in the Table

Type	1 : Urban centre	Ma (Management Authority)
	2 : Rural centre	Sewage
	3 : Market centre	Garbage
	4 : Local centre	1 : community
Gazetted	Y : Yes	2 : self-help
	N : No	3 : NGO
Wss	1 : piped system	4 : local authority
	2 : CWP	5 : MOWD
	3 : others	6 : NWPCP
		7 : donor
		8 : not existing

Note : This Appendix summarises the results of Socio-economic Survey conducted under this study during the period from of January-March 1991, entrusting to a local consultant "Agricultural and Natural Resources Consultants Ltd. ". The results of survey contain the gaps of information due to unavailability of data, which are left blank in this Appendix.

DISTRICT : KIAMBU

Location	Type	No.	Centre Name	Gazetted	Population	Wss	Ma	Sewage	Garbage
KARURI	1	7	KARURI	Y	1,138	1	4	8	4
	3	3	KARAU	N		3	2	8	8
	4	23	NDUMBERI	N		1	2	8	8
211.1	4	39	KIHARA	N		1	2	8	8
211.1	4	24	RUAKA	N		3	2	8	8
211.1	4	25	KIAMBAA	N		1	4	8	8
211.2			KIHARA						
211.3	3	15	CINDA	N		3	2	8	8
211.3	3	20	TINGANGA	N		1	2	8	8
211.4	1	1	KIAMBU MUNICIPALITY	Y	4,293	1	6	4	4
212.1	4	41	GACHARAGE	N		1	5	8	8
212.1	4	5	KIMUNYU	N		1	5	8	8
212.1	4	4	WAMWANGI	N		1	5	8	8
212.2	2	12	MANGU	Y	215	1	5	8	8
212.2	4	9	NYAMANGARA	N		1	5	8	8
212.3	2	8	KIGANJO	Y	195	1	5	8	8
212.3	3	17	GITHIRO	N		3	2	8	8
212.3	3	4	KIGANJO	Y		1	5	8	8
212.3	4	7	GACHIKA	N		1	5	8	8
212.3	4	8	GATITU	N		1	5	8	8
212.3	4	32	KIRATINA	N		1	5	8	8
212.4	2	11	CHANIA	Y		1	5	8	8
212.4	2	9	KAMWANGI	Y		1	5	8	8
212.4	3	7	NGORONGO MATARA	N		1	5	8	8
212.4	3	6	KAMWANGI	N		1	5	8	8
212.4	3	19	KAIRI	N		1	5	8	8
212.4	4	10	KANYONI	N		1	5	8	8
212.5	2	10	NDARUGU	Y	792	1	5	8	8
212.5	4	6	KAMUNYAKA	N		1	5	8	8
213.1	1	2	LIMURU	Y	2,728	1	5	5	4
213.1	2	6	LIMURU	Y	722	1	2	8	8
213.1	3	8	TIGONI	N		1	2	8	8
213.1	4	11	BIBIRIONI	N		1	5	8	8
213.1	4	13	MARBOUKIE	N		1	2	8	8
213.2			TIGONI						
213.3	1	8	GATUNDU	Y	1,382	1	5	8	4
213.3	2	13	NGENDA	Y	230	1	5	8	8
213.3	3	10	NGECHA	N		1	5	8	8
213.3	3	5	NGENDA	N		1	5	8	8
213.3	4	18	RIRONI	N		1	2	8	8
214.1	1	3	RUIRU	Y	2,740	1	5	8	4
214.1	4	34	RUIRU MILLS	N		1	5	8	8
214.2	3	1	GATUANYAGA	Y		3	2	8	8
214.2	4	3	MUNYU	N		1	2	8	8
214.2	4	35	NGURIBA	N		1	2	8	8
214.3	2	7	JUJA	Y		3	2	8	8
214.3	2	3	KALIMONI	Y		3	2	8	8
214.4	1	6	THIKA MUNICIPALITY	Y	29,399	1	4	4	4
215.1	1	5	GITHUNGURI	Y	2,517	1	5	8	8
215.1	4	38	KAMBAA	N		1	5	8	8
215.1	4	29	GATHANGARI	N		3	2	8	8
215.1	4	26	MIGUTA	N		1	5	8	8
215.2	4	30	IKINU	N		1	2	8	8
215.2	4	37	RIUKI	N		1	2	8	8
215.3	3	21	MARIGE	N		1	2	8	8
215.3	3	18	NGEWA	N		1	5	8	8
215.3	4	31	KIBICHOI	N		1	5	8	8
215.3	4	42	GATHGURU	N		1	5	8	8
216.1	2	5	WANGIGE	Y	351	1	2	8	8
216.1	3	12	WANGIGE	N		1	2	8	8
216.1	4	20	LOWER KABETE	N		1	2	8	8
216.1	4	14	KAHUHO	N		1	2	8	8
216.1	4	17	UTHIRU	N		1	2	8	8
216.1	4	19	MWIMUTO	N		1	2	8	8
216.2			NYATHUNA						
216.3	3	14	KAMANGU	N		1	5	8	8
216.3	3	13	LUSIGETI	N		1	5	8	8
216.3	4	21	GKAMBURA	N		1	5	8	8
216.4			MUGUGA						
216.5			KINII						
216.6	1	4	KIKUYU	Y	3,961	1	5	8	4
216.6	3	9	MUGUGA	N		1	2	8	8
216.6	4	36	KERWA	N		1	2	8	8
216.6	4	16	THOGOTO	N		1	5	8	8
217.1	2	2	UPLANDS	Y	1,256	1	5	8	8
217.2	2	4	KIMENDE	Y	178	1	5	8	8
217.2	3	23	KIMENDE	N		1	5	8	8
217.2	3	11	KIJABE	N		1	3	8	8
217.2	4	40	MAGINA	N		1	5	8	8
217.2	4	15	KIRENGA	N		1	5	8	8
217.3	2	1	GATAMAIYU	Y	1,173	1	5	8	8
217.3	3	16	KAGWE	N		1	5	8	8
217.3	4	28	KAMUCHEGE	N		1	5	8	8
217.3	4	27	KAMBURU	N		1	5	8	8
217.3	4	33	GACHOIRE	N		1	5	8	8

DISTRICT : KIRINYAGA

	Location	Type	No.	Centre Name	Gazetted	Population	Wss	Ma	Sewage	Garbage
223.2	Kutus	2	3	Kutus	Y	2680	1	6	8	4
221.1	Wanguru	3	8	Wanguru	N		1	3	8	8
	Kagio	3	5	Kagio	N	1016	1	6	8	8
221.1	Tebere	1	2	Wanguru	Y	2150	1	5	8	8
221.1	Tebere	4	7	Gathigiri	N	112	1	1	8	8
221.1	Tebere	4	10	Nguka	N	596	1	2	8	8
221.1	Tebere	4	15	Kiamichiri	N	33	1	3	8	8
221.2	Murinduko	4	1	Murinduko	N	205	3	2	8	8
221.3	Nyangati	3	7	Kimbimbi	N	1150	1	2	8	8
221.3	Nyangati	4	8	Nyangati	N	86	1	1	8	8
221.4	Mutithi	4	26	Kadongu	N	183	3	3	8	8
221.4	Mutithi	4	21	Rukanga	N	66	1	6	8	8
221.4	Mutithi	4	11	Mutithi	N	32	1	6	8	8
221.4	Mutithi	4	14	Kangai	N		1	3	8	8
221.5	Thiba	4	27	Ndindiruku	N	196	3	3	8	8
222.1	Mutira	3	3	Kagumo	N	501	1	6	8	8
222.1	Mutira	4	18	Mutitu	N	321	1	6	8	8
222.2	Kilne	1	3	Sagana	Y	2529	1	5	8	8
222.2	Kilne	3	4	Githi	N		1	6	8	8
222.2	Kilne North	4	16	Kangai	N	882	1	6	8	8
222.2	Kilne	4	24	Riakiania	N	48	1	6	8	8
222.2	Kilne	4	20	Kibirigwi	N	144	1	6	8	8
222.2	Kilne	4	19	Kiburu	N	56	1	6	8	8
222.3	Inoi	1	1	Kerugoya	Y	5450	1	5	8	4
222.3	South Inoi	4	9	Kiriko	N	185	1	6	8	8
222.3	South Inoi	4	12	Kiamwenja	N	56	1	6	8	8
222.3	Inoi	4	23	Kiamuhabi	N	56	1	6	8	8
222.3	North Inoi	4	13	Ghumbi	N	122	1	6	8	8
222.4	Mwerua	2	2	Baricho	Y	340	1	6	8	8
222.4	Mwerua	4	22	Kiandai	N	128	1	6	8	8
222.4	Mwerua	4	17	Kiamaina	N	462	1	6	8	8
223.1	Ngariana	3	1	Kiamuthuga	N	304	1	5	8	8
223.1	Ngariana	3	6	Mururi	N	114	1	5	8	8
223.1	Ngariana	4	2	Githure	N	351	1	5	8	8
223.1	Ngariana	4	28	Muthigiini	N	152	1	5	8	8
223.1	Ngariana	4	3	Karucho	N	96	1	5	8	8
223.2	Kabaro	3	9	Ithareini	N	214	1	2	8	8
223.2	Kabaro	4	6	Kimunye	N	815	1	5	8	8
223.2	Kabaro	4	5	Kianguenyi	N	126	1	2	8	8
223.3	Baragwi	2	1	Kianyaga	Y	415	1	5	8	8
223.3	Baragwi	3	2	Mukarara	N	98	1	5	8	8
223.3	Baragwi	4	4	Karu mandi	N	468	3	2	8	8
223.3	Baragwi	4	25	Rwambiti	N	181	3	3	8	8

DISTRICT : MURANG'A

Location	Type	No.	Centre Name	Gazetted	Population	Wss	Ma	Sewage	Garbage	
231.4	Kandara Township	1	4	Kandara (Gakara)	Y	11,894	1	6	8	8
233.4	Kangema Township	1	3	Kangema	Y	13,395	1	6	8	8
231.2	Mururandia	3	23	Gacharage	N		1	5	8	8
233.5		3	24	Githiga	N		1	6	8	8
	Kamachara	3	18	Kiria	N		1	5	8	8
235.3	Kihumbulini	3	19	Kiunyu	N		1	6	8	8
231.3		3	9	Kareti	N			8	8	8
234.1	Mururandia	4	34	Mururandia	N		1	6	8	8
235.3	Kihumbulini	4	36	Mukarara	N		1	6	8	8
231.4	Ithiru	4	43	Gakui	N		1	6	8	8
234.1	Mururandia	4	49	Kaganda	N		1	6	8	8
231.1	Kariara	3	11	Gatura	N		1	6	8	8
231.1	Kariara	3	16	Ndunyu Chege	N		1	6	8	8
231.1	Kariara	4	38	Kigoro	N		1	6	8	8
231.1	Kariara	4	39	Ndakaini	N		1	6	8	8
231.1	Kariara	4	40	Gatakaini	N		1	6	8	8
231.2	Ruchu	3	6	Githumu	N		1	5	8	8
231.2	Ruchu	4	42	Gacharage	N		1	6	8	8
231.2	Ruchu	4	30	Kariua	N		1	6	8	8
231.3	Gaichanjiru	2	6	Kabai	N		1	4	8	8
231.3	Gaichanjiru	3	7	Gaichanjiru	N		1	6	8	8
231.3	Gaichanjiru	4	13	Githunguri	N		1	6	8	8
231.3	Gaichanjiru	4	14	Makutano	N		1	6	8	8
231.3	Gaichanjiru	4	15	Mariatini	N		1	6	8	8
231.4	Muruka	4	9	Kiranga	N		1	6	8	8
231.4	Muruka	4	12	Muruka	N		1	6	8	8
231.5	Gatanga	2	3	Kirwara (Gatanga)	N	8,930	1	6	8	8
231.5	Gatanga	3	12	Mugomoini	N		1	6	8	8
231.5	Gatanga	4	37	Chomo	N		1	6	8	8
231.5	Gatanga	4	11	Giatutu	N		1	6	8	8
232.1	Kinyona	2	10	Gatare	N		1	5	8	8
232.1	Kinyona	3	14	Kinyona	N		1	5	8	8
232.1	Kinyona	3	22	Martira	N		1	5	8	8
232.1	Kinyona	4	41	Makomboki	N		1	6	8	8
232.1	Kinyona	4	45	Kamukabi	N		1	6	8	8
232.2	Kigumo	2	4	Kigumo	N	13,419	1	6	8	8
232.2	Kigumo	3	20	Kigumo	N		1	5	8	8
232.2	Kigumo	4	44	Gachocho	N		1	5	8	8
232.2	Kigumo	4	7	Kirere	N		1	5	8	8
232.3	Nginda	4	19	Mangua	N		1	5	8	4
232.3	Nginda	4	18	Gakoigo	N		1	5	8	4
232.3	Nginda	4	48	Gathera	N		1	5	8	8
232.3	Nginda	4	26	Ichagaki	N		1	5	8	8
232.4	Muthithi	3	15	Muthithi	N		1	5	8	8
232.4	Muthithi	4	8	Githembe	N		1	5	8	8
232.4	Muthithi	4	16	Kagurumo	N		1	5	8	8
232.4	Muthithi	4	17	Muthithi	N		1	5	8	8
232.4	Muthithi	4	2	Gakuyu	N		1	5	8	8
232.5	Samar									
232.6	Kamahuha	2	1	Saba Saba	N	7,726	1	5	8	8
232.6	Kamahuha	3	8	Kharati	N		1	5	8	8
232.6	Kamahuha	4	27	Kamahuha	N		1	5	8	8
232.7	Maragua Township	1	5	Maragua	Y	5,603	1	5	8	8
233.1	Kiru	2	5	Kariaini	N	9,358	1	5	8	8
233.1	Kiru	4	31	Kagumoini	N		1	5	8	8
233.1	Kiru	4	21	Kairo	N		1	5	8	8
233.2	Kiriti	3	4	Njumbi (Nyakianga)	N		1	5	8	8
233.2	Kiriti	3	5	Gachamngeni	N		1	5	8	8
233.2	Kiriti	4	22	Nyagatugu	N		1	6	8	8
233.2	Kiriti	4	33	Gitugu	N		1	6	8	8
233.2	Kiriti	4	28	Rwathia	N		1	6	8	8
233.3	Gitugi	3	2	Gitugi	N		1	5	8	8
233.3	Gitugi	4	47	Olakoe	N		1	5	8	8
233.3	Gitugi	4	32	Ngutu	N		1	5	8	8
233.4	Iyego	4	3	Kiamara	N		1	6	8	8
233.5	Kanyenyaini	3	3	Kanyenyaini	N		1	6	8	8
233.5	Kanyenyaini	4	23	Tuso	N		1	6	8	8
233.5	Kanyenyaini	4	24	Kiruri	N		1	6	8	8
233.5	Kanyenyaini	4	25	Ichichi	N		1	6	8	8
234.1	Mugoiri	2	2	Kahuro (Muriranjies)	N	10,301	1	5	8	8
234.1	Mugoiri	4	46	Githagara	N		1	6	8	8
234.2	Weithaga	3	1	Katuhia-(Karuri)	N		1	6	8	8
234.2	Weithaga	4	29	Kahuti	N		1	6	8	8
234.2	Weithaga	4	35	Wanjengi (Gituro)	N		1	6	8	8
234.3	Mbiri	4	5	Kiangage	N		1	6	8	8
234.3	Mbiri	4	6	Muchungucha	N		1	2	8	8
234.4	Oaturi	3	17	Kaweru (Mogoka)	N		1	6	8	8
234.4	Oaturi	4	10	Geitwa	N		1	5	8	8
234.4	Oaturi	4	1	Oakurwe	N		1	5	8	8
234.4	Oaturi	4	4	Kimathi	N		1	5	8	8
234.5	Gikindu									
234.6	Murang'a Township	1	1	Murang'a Town Centre	Y	21,711	1	5	5	5
235.1	Makuyu	4	20	Muri	N		1	2	8	8
235.2	Mitubiri	4	50	Mitubiri	N		1	2	8	8
235.3	Ithanga	1	2	Makuyu	Y	3,022	1	5	8	8
235.3	Ithanga	3	21	Ithanga	N		1	5	8	8

DISTRICT : NYANDARUA

	Location	Type	No.	Centre Name	Gazetted	Population	Wss	Ma	Sewage	Garbage
	Nyahururu	1	2	Nyahururu	Y	17,014	1	4	4	4
245.3	Njabini	2	3	Njabini	Y	2,400	1	5	4	4
241.1	Dundori	3	9	Milangine (Dundori)	Y	2,500	2	5	4	4
241.1	Dundori	4	3	Dundori (Milangine)	Y	1,000	2	5	4	4
241.1	Dundori	4	4	Sabugo	Y	1,500	3	1	4	4
241.2	Rurii									
241.3	01 Kalou	1	1	01 Kalou	Y	2,778	1	5	4	4
241.3	01 Kalou	3	4	Rurii (OTC)	Y	1,600	3	2	4	4
241.3	01 Kalou	4	21	Gichungo (OTC)	Y	300	3	1	4	4
241.4	Tumaini	3	5	Ngorika	Y	1,000	1	1	4	4
241.4	Tumaini	4	16	Gathundia (Tumaini)	Y	100	3	1	4	4
241.5	Kaimbaga									
242.1	01 Joro Orok	2	1	01 Joro Orok	Y	1,000	1	5	4	4
242.1	01 Joro Orok	4	18	Gichaka	Y	300	3	2	4	4
242.1	01 Joro Orok	4	2	Kangui	Y	1,000	1	5	4	4
242.1	01 Joro Orok	4	8	Nyairoko (Pasenga OTC)	Y	800	2	1	4	4
242.1	01 Joro Orok	4	20	Migaa (Gathuku)	Y	800	1	2	4	4
242.2	Gathanji	3	1	Ngano	Y	1,500	3	1	4	4
242.2	Gathanji	4	11	Gathanji	Y	800	2	1	4	4
242.2	Gathanji	4	1	Igwamiti (Silbmet)	Y	1,600	3	2	4	4
243.1	Ndaragwa	3	2	Ndaragwa	Y	2,500	3	5	4	4
243.1	Ndaragwa	3	3	Kaheho (Shamata)	Y	1,600	1	5	4	4
243.1	Ndaragwa	4	9	Pondo (Kanyagia)	Y	800	1	5	4	4
243.2	Shamata	4	12	Karibaa	Y	800	1	5	4	4
243.3	Kiriita									
243.4	Mathingira									
243.5	Leshau									
244.1	Wanjohi	4	14	Kimathi (Malewa)	Y	500	3	1	4	4
244.2	Geta	4	17	Geta	Y	3,000	2	1	4	4
244.3	Kipipiri	2	4	Kipipiri (Miharati)	Y	2,500	1	2	4	4
244.3	Kipipiri	4	5	Githioro (Mawingo)	Y	1,500	1	5	4	4
244.4	Lerothwa	4	15	Kiriko (Turasha)	Y	1,000	3	1	4	4
245.1	North Kinagop	3	6	Ndunyu Njeru	Y	3,000	1	5	4	4
245.2	Engineer	2	2	Engineer	Y	1,500	1	5	4	4
245.2	Engineer	3	7	Murungaru	Y	1,000	3	1	4	4
245.2	Engineer	4	10	Weru (Kinagop)	Y	800	3	1	4	4
245.2	Engineer	4	13	Gathara (Tulanga)	Y	2,000	3	1	4	4
245.3	South Kinagop	4	19	Munyaka	Y	300	3	1	4	4
245.3	South Kinagop	4	22	Karangatha (Mukco)	N	1,000	3	1	4	4
245.4	Nyakio	4	6	Koirage	Y	1,500	3	1	4	4
245.5	Magumu	3	8	Magumu	Y	2,000	3	1	4	4
245.5	Magumu	4	7	Henj	Y	900	3	1	4	4

DISTRICT : NYERI

	Location	Type	No.	Centre Name	Gazetted	Population	Wss	Ma	Sewage	Garbage
	Muyogo	4	39	Muyogo	N		3	3	8	8
	Othaya	4	24	Birithia	N		1	6	8	8
251.1	Gakawa									
251.2	Kamburaini	2	3	Naro Moru	N		1	4	8	8
251.3	Kabaru	3	18	Wanza	N		1	2	8	8
251.3	Kabaru	4	1	Ndathi	N		1	2	8	8
252.1	Mweiga	2	1	Mweiga	N		1	4	8	8
252.1	Mweiga	3	1	Mweiga	N		1	4	8	8
252.1	Mweiga	4	37	Amboni	N		2	2	8	8
252.2	Mwiyogo									
252.3	Endarasha	3	6	Endarasha	N		1	2	8	8
252.4	Gatarakwa	4	38	Embaringo	N		3	3	8	8
252.4	Gatarakwa	4	40	Gatarakwa	N		2	2	8	8
252.5	Mugunda									
253.1	Muhito	3	2	Mukurweini	N		1	5	8	4
253.1	Muhito	4	31	Tambaya	N		1	5	8	8
253.2	Gakindu	3	17	Gakindu	N		1	4	8	8
253.3	Gikondi	4	34	Gikondi	N		1	5	8	8
253.3	Gikondi	4	29	Kaharo	N		1	5	8	8
253.4	Rutune	4	33	Clumba	N		1	5	8	8
253.5	Gethi	3	16	Mihuti	N		1	5	8	8
253.5	Gethi	4	35	Kanunga	N		1	5	8	8
253.5	Gethi	4	28	Kaheti	N		1	5	8	8
253.5	Gethi	4	32	Ichamara	N		1	5	8	8
254.1	Iriaini	4	22	Ihuririo	N		1	6	8	8
254.2	Konyu	1	2	Karatina	Y	3,850	1	5	4	4
254.2	Konyu	4	17	Ndimaini	N		1	6	8	8
254.2	Konyu	4	15	Klawarigi	N		1	6	8	8
254.3	Kirimukuyu	3	19	Tumutumumu	N		1	6	8	8
254.3	Kirimukuyu	3	8	Ruthagati	N		1	6	8	8
254.3	Kirimukuyu	4	19	Ngandu	N		1	6	8	8
254.4	Ngorano	3	7	Kibirini	N		1	6	8	8
254.4	Ngorano	4	5	Gachika	N		1	4	8	8
254.4	Ngorano	4	7	Gatunganga	N		1	6	8	8
254.4	Ngorano	4	8	Ngorano	N		1	6	8	8
254.5	Ruguru	4	36	Hombe	N		1	6	8	8
254.5	Ruguru	4	16	Gikororo	N		1	6	8	8
254.5	Ruguru	4	6	Kiamariga	N		1	6	8	8
254.6	Magutu	3	12	Gakutibai	N		1	6	8	8
254.6	Magutu	3	13	Gichichi	N		1	6	8	8
254.6	Magutu	4	20	Gaikuyu	N		1	6	8	8
255.1	Aguthi	3	15	Gathingia	N		1	6	8	8
255.1	Aguthi	3	11	Kiandu	N		1	6	8	8
255.1	Aguthi	3	5	Gatitu	N		1	6	8	8
255.1	Aguthi	4	4	Gichira	N		1	6	8	8
255.1	Aguthi	4	3	Muruguru	N		1	6	8	8
255.1	Aguthi	4	30	Thageini	N		1	6	8	8
255.1	Aguthi	4	14	Kaugatia	N		1	6	8	8
255.2	Thिंगingi	2	2	Wamagana	N		1	5	8	8
255.2	Thिंगingi	3	9	Gikanja	N		1	5	8	8
255.2	Thिंगingi	4	9	Gachatha	N		1	6	8	8
255.2	Thिंगingi	4	13	Kigwandi	N		1	6	8	8
255.2	Thिंगingi	4	12	Gathuthi	N		1	5	8	8
255.2	Thिंगingi	4	18	Kianjogu	N		1	6	8	8
255.3	Tetu	3	4	Kinunga	N		1	5	8	8
255.3	Tetu	3	10	Ihithi	N		1	5	8	8
255.3	Tetu	4	11	Gatumbiro	N		1	5	8	8
255.3	Tetu	4	10	Mukarara	N		1	5	8	8
255.3	Tetu	4	2	Muthuaini	N		1	5	8	8
255.4	Muhoya	3	3	Ihururu	N		1	5	8	8
256.1	Karima	1	3	Othaya	Y		1	6	8	4
256.1	Karima	4	23	Karema	N		1	6	8	8
256.2	Chinga	4	25	Kagicha	N		1	6	8	8
256.2	Chinga	4	26	Chinga	N		1	6	8	8
256.3	Iriaini	4	21	Gatondo	N		1	6	8	8
256.4	Mahiga	3	14	Mahiga	N		1	6	8	8
256.4	Mahiga	4	27	Kagere	N		1	6	8	8
257	Nyeri	1	1	Nyeri	Y	46,192	1	4	4	4
257	Nyeri	2	4	Kiganjo	Y		1	4	4	4

DISTRICT : KILIFI

	Location	Type	No.	Centre Name	Gazetted	Population	Wss	Ma	Sewage	Garbage
	Tilore	2	1	Kakoneni	N	2304	1	6	8	8
	Kakuyuni	3	23	Kakuyuni	N	5172	1	6	8	8
	Vipingo	3	10	Majengo	Y		1	6	8	8
	Handu	3	15	Handu	N	5019	1	5	8	8
314.3		4	17	Oongoni	Y	9658	3	2	8	8
		4	1	Maziwani	N		1	6	8	8
		4	9	Jauri	N	3522	1	6	8	8
312.4		4	7	Jaribuni	N		1	6	8	8
		4	16	Mitangoni	N		1	6	8	8
		4	18	Mbuyuni	N		1	6	8	8
311.1	Kaloleni	2	3	Kaloleni	Y	27061	1	6	8	8
311.2	Kayafungo	4	14	Ootani	N		1	6	8	8
311.2	Kayafungo	4	13	Kwademu	N		3	2	8	8
311.2	Kayafungo	4	15	Kibaoni	N		1	6	8	8
311.3	Mariakani	1	3	Mariakani	Y	25383	1	6	8	4
311.3	Mariakani	3	17	Mariakani	Y	25383	1	6	8	8
311.4	Mwarakaya									
311.5	Chonyi									
311.6	Rabai	2	4	Mazeras	Y	1312	1	6	8	8
311.6	Rabai	3	11	Rabai	Y	28484	1	6	8	8
311.7	Ruruma	4	11	Jiniba	Y	9803	1	6	8	8
311.8	Kambe Ribe	4	10	Ribe	Y	13825	1	6	8	8
311.9	Jibana									
312.1	Ndingiria									
312.2	Bamba	2	2	Bamba	Y	18946	1	6	8	8
312.3	Ganze	3	7	Ganze	Y	14777	1	6	8	8
312.4	Kaua									
312.5	Sokoke	4	6	Dida	N	4333	1	6	8	8
312.5	Sokoke	4	5	Sokoke	N	8919	1	6	8	8
312.6	Vitengeni	3	5	Vitengeni	Y	16632	1	6	8	8
313.1	Roka	4	3	Roka	N	20290	1	6	8	8
313.2	Tezo	1	2	Kilifi	Y	8008	1	6	8	4
313.2	Tezo	4	4	Mtondia	Y	10798	1	6	8	8
313.3	Takaungu Mavueni	3	8	Takaungu	Y	18803	1	6	8	8
313.4	Malindi	1	1	Malindi	Y	39224	1	6	8	4
313.4	Junju	3	9	Vipingo	Y	4476	1	6	8	8
313.4	Junju	3	1	Gongoni	N	3861	1	2	8	8
313.4	Junju	4	8	Junju	Y	17394	1	6	8	8
313.5	Mtwapa	4	12	Kidutani	Y	630	1	6	8	8
314	Adu									
314	Marafa	3	18	Marafa	Y	6620	1	5	8	8
314	Fundisha	3	14	Fundisha	Y	27448	1	5	8	8
314.1	Chakama	3	21	Chakama	Y	2426	3	2	8	8
314.2	Jilore	3	13	Jilore	Y	8320	1	6	8	8
314.3	Gede	3	3	Gede	N	17744	1	6	8	8
314.3	Gede	3	4	Watumu	Y	2973	1	6	8	8
314.4	Malindi Town									
314.5	Oanda	4	2	Masabaha	N	3824	1	6	8	8
314.6	Magarini	3	2	Mambrui	Y	1993	1	2	8	8
314.6	Magarini	4	19	Marikebuni	Y	10819	3	2	8	8
314.7	Dagamba									
314.8	Garash Dagamba	3	22	Dagamba	Y	5826	3	2	8	8
314.8	Garashi	3	19	Garashi	N	4508	1	6	8	8
314.9	Baricho	3	20	Baricho	Y	5208	1	6	8	8

DISTRICT : KWALE

	Location	Type	No.	Centre Name	Gazetted	Population	Wss	Ma	Sewage	Garbage
323.1	Kinango	1	2	Kinango	Y	94,713	1	6	4	4
321.1	Shimba	1	1	Kwale	Y	288,363	1	6	4	4
321.1	Shimba									
321.2	Waa	4	3	Matuga	N	5,246	1	5	8	8
321.2	Waa	4	4	Waa	Y	9,049	1	5	8	8
321.3	Tiwi	3	1	Tiwi	Y	10,297	2	5	8	8
321.3	Tiwi	4	5	Kigato	Y		1	5	8	8
321.4	Ngomeni	3	2	Ngomeni	Y	13,380	2	5	8	8
321.4	Ngomeni	4	1	Tsuza	Y		1	5	8	8
322.1	Mkongani	4	12	Mkongani	Y	5,710	1	5	8	8
322.1	Mkongani	4	11	Mkomba	N		1	5	8	8
322.2	Mwaluphamba									
322.3	Lukoro									
322.4	Majimboni									
322.5	Shimba Hills									
323.5	Puma									
323.1	Kinango South									
323.2	Kinango North									
323.3	Kilibole West									
323.4	Kilibole East									
323.5	Puma									
323.6	North Samburu	4	19	Mackinnon Road	Y	1,072	1	6	8	8
323.6	North Samburu	4	21	Silaloni	N	3,151	3	2	8	8
323.7	South Samburu	3	8	Samburu	Y	29,597	3	2	8	8
323.7	South Samburu	4	18	Kinangoni	Y	4,251	3	2	8	8
323.7	South Samburu	4	22	Makamini	N	6,099	3	2	8	8
323.8	Ndavava	3	7	Ndavava	N	5,893	3	2	8	8
323.8	Ndavava	4	16	Shambini	N		3	1	8	8
323.8	Ndavava	4	2	Gandini	N	4,823	3	2	8	8
323.8	Ndavava	4	15	Gulanzi	N	2,021	3	2	8	8
323.9	Mwavumbo	4	17	Matumbi	N	2,189	3	2	8	8
323.9	Mwavumbo (S. Samburu)	4	20	Maji ya Chumvi	N		1	6	8	8
324.1	Msambweni	2	2	Msambweni	Y	15,920	2	5	8	8
324.1	Msambweni	3	3	Ramsi	Y		2	1	8	8
324.2	Shirazi/Funzi									
324.3	Pongwe	4	8	Shimoni	Y		3	1	8	8
324.3	Pongwe	4	9	Majoreni	Y	3,604	3	1	8	8
324.3	Pongwe	4	10	Mwangeye	N		3	1	8	8
324.4	Lungalunga Vanga	3	4	Vanga	Y	1,870	2	5	8	8
324.5	Lungalunga Vanga	3	5	Lungalunga	Y	14,022	1	5	8	8
324.5	Lungalunga	4	13	Mwangulu	N		3	2	8	8
324.6	Mwereni	4	14	Mwereni	N	15,904	3	2	8	8
324.7	Kikoneni	3	6	Kikoneni	Y	25,125	2	5	8	8
324.8	Diani	2	1	Ukunda (Diani)	Y	28,393	1	5	4	8
324.8	Diani	4	6	Muhaka	N		3	1	8	8
324.8	Diani	4	7	Ghazi	N	2,273	3	1	8	8

DISTRICT : LAMU

Location	Type	No.	Centre Name	Gazetted	Population	Wss	Ma	Sewage	Garbage
333.1		4	5	Majengo					
331	Witu	3	1	Witu	N	2,286	3	5	4
332.1	Mkunumbi	4	2	Mkunumbi	N	400	3	1	4
332.2	Mpeketoni	2	1	Lamu	Y	5,000	1	5	4
332.2	Mpeketoni	3	4	Mpeketoni	N	6,195	2	3	4
333.1	Mokowe	3	3	Hindi	N	2,771	3	3	4
333.1	Mokowe	3	2	Mokowe	N	2,436	1	5	4
333.1	Mokowe	3	5	Manda Bay	N				
333.1	Mokowe	4	7	Bargoni	N	1,200	3	1	4
333.2	Lamu Town	1	1	Lamu Town	Y	10,000	1	5	4
333.3	Lamu Island	4	3	Matondoni	N	3,261	3	1	4
333.4	Manda/Sheela Island								
334.1	Kiunga	4	9	Mararani	N	86	3	1	4
334.1	Kiunga	4	1	Kiunga	N	1,456	3	1	4
334.1	Kiunga	4	8	Mangai	N	273	3	1	4
334.2	Milimani								
335.1	Ndau/Kuwanyu Island								
335.2	Faza	3	6	Kizingitini	N	2,835	3	4	4
335.3	Siyu	4	6	Pate	N	1,543	3	1	4
335.3	Siyu	4	4	Siyu					

DISTRICT : MOMBASA

Location	Type	No.	Centre Name	Gazetted	Population	Wss	Ma	Sewage	Garbage
Municipality	1	1	Mombasa	Y	341,148	1	5	4	4
Mvita	1	2	Island (Mvita)	Y	138,312	1	5	4	4
Changamwe	1	3	Changamwe	Y	82,353	1	5	4	4
Kisauni	2	1	Kisauni	Y	20,281	1	5	4	4
Likoni	3	1	Likoni	Y	40,184	1	5	4	4
Tudor	3	2	Tudor	Y	17,156	1	5	4	4
Tononoka	3	3	Tononoka	Y	19,058	1	5	4	4
Old Town	3	4	Old Town	Y	19,989	1	5	4	4
Majengo	3	5	Majengo	N	15,322	1	5	4	4
Ganjoni	3	6	Shirmanzi	Y	8,061	1	5	4	4
Ganjoni	3	7	Ganjoni	Y	11,366	1	5	4	4
Railways	3	8	Railways	N	31,081	1	5	4	4
Miritini	3	9	Mikindani	N	12,562	1	5	4	4
Bamburi	4	1	Kizingo	Y	11,654	1	5	4	4
Tononoga	4	2	Kingorani	Y	14,885	1	5	4	4
Bamburi	4	3	Mwakirunge	Y	2,059	1	5	4	4
Railways	4	4	Bondeni	Y	8,187	1	5	4	4
Old Town	4	5	Kilindini	Y		1	5	4	4
Majengo	4	6	Mwembe Tayari	N	12,634			4	4
Mtongwe	4	7	Mtongwe	N	14,183	1	5	4	4
Bamburi	4	8	Bamburi	Y	4,843	1	5	4	4
Miritini	4	9	Miritini	N	4,895	1	5	4	4
Changamwe	4	10	Port Reitz	Y	24,316	1	5	4	4
Miritini	4	11	Kipevu	Y	24,166	1	5	4	4

DISTRICT : TAITA-TAVETA

	Location	Type	No.	Centre Name	Gazetted	Population	Wss	Ma	Sewage	Garbage
353.2	Wundanyi	1	2	Wundanyi	Y	2,040	1	5	8	4
353.1	Ronge	3	5	Msau	N	345	1	2	8	8
354.1	Mwatate	3	1	Mwatate	N	2,889	1	4	8	4
353.2	Ronge	4	8	Kigombo	N	768	1	2	8	8
352.1	Ndomo	4	9	Ndomo	N	346	1	2	8	8
353.2	Wumingu	4	5	Mgambonyi	N	776	1	2	8	8
353.2	Wundanyi	4	2	Kungu	N	750	1	5	8	8
353.2	Wumingu	4	6	Mgambonyi	N	776	1	2	8	8
351.1	Taveta	2	1	Taveta	Y	10,600	1	6	8	4
351.2	Kimorigho	3	9	Kimorigho	N	1,080	1	6	8	8
351.2	Kimorigho	4	16	Kilomita Saba	N	726	1	6	8	8
351.2	Kimorigho	4	19	Kitobo	N	520	3	2	8	8
351.2	Kimorigho	4	18	Eldoro	N	1,080	1	3	8	8
351.2	Kimorigho	4	17	Kivalwa	N	320	1	3	8	8
351.3	Chala	4	20	Timbila	N	808	1	6	8	8
351.3	Chala	4	12	Chala	N	432	1	2	8	8
351.3	Chala	4	13	Ziwani	N	469	1	3	8	8
352.1	Mbofoto	3	6	Ghazi	N	445	1	2	8	8
352.2	Sagala	4	10	Kajire	N	256	1	2	8	8
352.3	Kasigau	3	8	Sagala	N	397	1	2	8	8
352.3	Kasigau	3	7	Rukanga	N	574	1	2	8	8
352.3	Kisigau	4	11	Dungute	N	529	1	2	8	8
352.4	Township	1	1	Voi	Y	20,786	1	5	8	4
353.1	Mbale	4	7	Riwa/Mbale	N	548	1	2	8	8
353.2	Werugha	4	14	Werugha	N	829	1	2	8	8
353.3	Mwanda	3	4	Mgange	N	597	1	2	8	8
354.1	Chawia	4	1	Dembwa	N	450	1	5	8	8
354.2	Bura	3	2	Bura Station	N	284	1	2	8	8
354.2	Bura	3	3	Maktau	N	231	1	2	8	8
354.2	Bura	4	4	Mrugua	N	163	1	2	8	8
354.2	Bura	4	3	Bura Mission	N	358	1	2	8	8

DISTRICT : TANA RIVER

	Location	Type	No.	Centre Name	Gazeted	Population	Wis	Ma	Sewage	Garbage
361.1	Mbalambala									
361.2	Saka	4	2	Saka	N	3,600	3	1	8	8
361.3	Madogo	1	4	Madogo	N	4,288	3	1	8	8
361.3	Madogo	4	3	Korokora	N	300	3	1	8	8
361.3	Madogo	4	4	Sankuri	N	160	3	1	8	8
362.1	Manighi	4	5	Manighi	N	300	3	1	8	8
362.2	Chwele	4	1	Mwabubu	N	1,800	3	1	8	8
362.3	Bura	1	3	Bura	N	5,134	1	8	8	8
363.1	Wayu									
363.2	Malalulu	3	3	Makere ya Malalulu	N	600	3	1	8	8
363.3	Zubaki	1	1	Hola	Y	8,195	1	5	8	4
363.4	Ndyra									
363.5	Kinakomba									
363.6	Gwano	2	1	Wenje	N	700	1	1	8	8
363.6	Gwano	4	7	Makere ya Gwano	N	260	3	1	8	8
364.1	Bilisa	1	2	Garsen	Y	3,460	1	5	8	4
364.1	Bilisa	3	4	Minijila	N	160	1	8	8	8
364.2	Ndera	4	6	Mnazini	N	590	3	1	8	8
364.3	Salama									
364.4	Ngao									
364.4	Ngao	2	2	Tarasaa	N	0	1	5	8	8
364.4	Ngao	3	2	Ngao	N	1,640	1	5	8	8
364.5	Chara	3	1	Kipini	N	2,420	1	1	8	8

DISTRICT : EMBU

	Location	Type	No.	Centre Name	Gazetted	Population	Wss	Ma	Sewage	Garbage
	Kvororo	3	7	Kanyambora	N	9,661	1	2	8	8
411.7	Kagaari West	4	5	Kanja	N	6,330	1	5	8	8
413.3	Manoria	4	17	Ngandure	N	7,709				
		4	10	Kihanjuri	N	5,847	1	2	8	8
411.7	Kagaari West	4	6	Mukuuri	N	6,022	1	5	8	8
		4	12	Kangunuo	N	6,000	2	2	8	8
413.6		4	19	Riakanau	N	5,934				
411.1	Nginda	4	1	Kibugu	N	10,140	1	6	8	8
411.1	Nginda	4	4	Mbuvari	N	8,366	1	5	8	8
411.2	Ngandori	2	1	Manyatta	N	5,692	1	6	8	8
411.3	Gaturi North	3	3	Kevote	N	7,308	1	5	8	8
411.4	Gaturi South	3	4	Ena	N	4,767	1	5	8	8
411.4	Gaturi South	3	1	Karingari	N	5,166	1	5	8	8
411.4	Gaturi South	4	18	Oithimu	N	7,105				
411.5	Kyeni North	4	7	Kyeni	N	8,319	1	5	8	8
411.5	Kyeni North	4	8	Mufu	N	4,538	1	5	8	8
411.6	Kyeni South	3	5	Kathanjura	N	7,563	1	5	8	8
411.6	Kyeni South	3	6	Karurumo	N	5,072	1	5	8	8
411.6	Kyeni South	4	11	Kigumo	N	4,738	1	5	8	8
411.7	Kagaari North	3	2	Kianjokoma	N	4,003	1	5	8	8
411.8	Kagaari South	1	1	Runyenjes	Y	6,361	1	4	8	4
411.8	Kagaari South	4	9	Oikuuri	N	8,166	1	2	8	8
411.8	Kagaari South	4	13	Ugweri	N	6,361	2	2	8	8
412.1	Nihawa	1	2	Siakago	Y	323	1	5	8	8
412.2	Muninji	4	14	Kirie	N	3,757	2	2	8	8
412.3	Kiangombe									
412.4	Buroro	2	2	Ishlala	N	6,308	1	5	8	8
413.1	Mbeti North									
413.2	Mbeti South									
413.2	Mbeti South	3	8	Gachoka	N	5,073	1	5	8	8
413.2	Mbeti South	4	2	Kiamuringa	N	2,903	2	5	8	8
413.2	Mbeti South	4	3	Musonoke	N	5,003	1	5	8	8
413.3	Mavuria	4	16	Mavuria	N	6,075	2	2	8	8
413.4	Kiambere	2	3	Kiritiri	N	6,075	1	5	8	8
413.4	Kiambere	4	15	Kiambere	N	6,075	2	2	8	8
413.5	Marima									
413.6	Karaba	3	9	Karaba	N	4,738	1	6	8	8
413.7	Embu Municipality									

DISTRICT : ISIOLO

	Location	Type	No.	Centre Name	Gazetted	Population	Wss	Ma	Sewage	Garbage
	Modogashe	2	1	Modogashe	Y	2,741	3	5	8	1
421.1	Central	1	1	Isiolo	Y	7,467	1	5	4	4
421.2	Oldonyiro	3	1	Oldonyiro	Y	3,908	3	3	8	1
422.1	Garbatula	2	2	Garbatula	Y	1,603	1	5	8	1
422.1	Garbatula	4	2	Kulamawe	Y		1	5	8	1
422.2	Kinina	4	1	Kinina	N	2,957	2	4	8	1
422.3	Kulamawe									
422.4	Eldera									
422.5	Sericho	3	2	Sericho	N		2	2	8	1
423.1	Merti	3	3	Merti	N	4,821	1	5	8	1
423.2	Bisani Kiliku									
423.3	Malragalla									

DISTRICT : KITUI

Location	Type	No.	Centre Name	Gazetted	Population	Wss	Ma	Sewage	Garbage
Kitui	1	1	Kitui	Y	0	1	5	4	4
Kyuso	2	7	Kyuso	N		1	5	4	4
Kyuso	4	23	Kimangau	N		3	1	4	4
Kyso	4	26	Kamugwongu	N		3	1	4	4
Kyso/Kaise	4	27	Mathunyani	N		3	1	4	4
Mutinyani/Mutonguni	4	3	Kakumuti	N		3	1	4	4
431.1	Mulango	3	Katulani	N		3	1	4	4
431.1	Mulango	3	Chuluni	N		1	5	4	4
431.1	Mulango	3	Mulango	N		1	5	4	4
431.1	Mulango	4	Wikiliye	N		1	5	4	4
431.2	Kisasi	2	Kisasi	N	0	1	4	4	4
431.2	Kisasi	4	Kavisuni	N		3	1	4	4
431.2	Kisasi	4	Musa	N		3	1	4	4
431.2	Kisari	4	Mbituni	N		1	4	4	4
431.3	Matinyani	2	Matinyani	N	0	1	5	4	4
431.3	Matinyani	4	Kathibo	N		1	5	4	4
431.4	Changwithia	3	Mutune	N		1	5	4	4
431.4	Changwithia	4	Ihookwe	N		1	5	4	4
431.4	Changwithia	4	Syongila	N		1	5	4	4
431.4	Changwithia/Yatta	4	Tiva	N		3	1	4	4
431.5	Miambani	2	Miambani	N	0	3	1	4	4
431.5	Miambani	3	Miambani	N		3	1	4	4
431.5	Miambani	4	Musebe	N		3	1	4	4
431.6	Miambani	4	Inyuui	N		3	1	4	4
431.7	Yatta	4	Yatta	N		3	1	4	4
431.7	Yatta	4	Kwa-vonza	N		3	1	4	4
431.8	Tatta B2								
432.1	Mutito	2	5 Ndoos (Mutito)	N	0	1	5	4	4
432.2	Eastern Endau	3	11 Endau	N		1	4	4	4
432.3	Mui	3	10 Mui	N	0	3	1	4	4
432.4	Zombe	3	12 Zombe	N		3	1	4	4
432.4	Zombe	4	12 Mwitika	N		3	1	4	4
432.5	Nuu	3	9 Nu	N		1	5	4	4
433.1	Ikanga	4	9 Ikanga	N		1	5	4	4
433.2	Mutoma	1	2 Mutoma	Y	0	1	5	4	4
433.2	Mutomo	4	14 Kyatune	N		3	1	4	4
433.3	Auhi	4	8 Nguni	N		1	5	4	4
433.4	Ikutha	2	4 Ikuthallo	N	0	1	4	4	4
433.4	Ikutha	4	15 Kyoani	N		3	1	4	4
433.5	Kanziku	3	8 Kanziku	N		3	1	4	4
433.6	Voo	3	6 Voo	N		3	1	4	4
433.6	Voo	4	16 Muthue	N		3	1	4	4
433.7	Mutha	3	7 Mutha	N		3	1	4	4
434.1	Mutonguni	3	14 Tulia	N		1	1	4	4
434.1	Mutonguni	3	15 Kabati	N		1	5	4	4
434.2	Migwani	2	6 Migwani	N		1	4	4	4
434.2	Migwani	4	21 Thitani	N		1	4	4	4
434.3	Migwani West								
434.4	Mwingi	1	3 Mwingi	Y	0	1	5	4	4
434.4	Mwingi	4	20 Nzeluni	N		3	1	4	4
434.5	Endui	3	13 Waitai	N		3	1	4	4
434.5	Endui	4	11 Enziu	N		3	4	4	4
435.1	Mivukoni	4	24 Miokoni	N		3	1	4	4
435.2	Kaise	3	17 Kaise	N		1	5	4	4
435.3	Tseikuru	3	16 Tseikuru	N		1	5	4	4
435.3	Tseikuru	4	25 Useni	N		3	1	4	4
435.4	Tharaka	4	22 Tharaka	N		3	1	4	4
435.5	Ngomeni	3	18 Ngomeni	N		1	5	4	4
435.6	Ukasi								

DISTRICT : MACHAKOS (1/2)

Location	Type	No.	Centre Name	Gazetted	Population	Wss	Ma	Sewage	Garbage
		4	Kakuyuni	Y		1	2	4	4
		1	Kamuthanga & Athi Plains	Y		1	4	4	4
		2	Kibwezi	Y		1	5	4	4
		3	Kilome	Y		1	4	4	4
		3	Kilome	Y		1	4	4	4
		4	Municipal	Y		1	6	4	4
		4	Municipal	Y		1	6	4	4
		4	Municipal	Y		1	1	4	4
		4	Municipal	Y		1	2	4	4
		4	Municipal	Y		1	1	4	4
		3	Muputi	Y		1	6	4	4
		4	Ngoni	Y		1	1	4	4
		3	Nzlu	Y		1	1	4	4
		4	Ngwata	Y		1	4	4	4
		4	Ngwata	Y		1	5	4	4
441.1		1	Muvuti	Y		1	6	4	4
441.2		4	Mutihuni	N		1	6	4	4
441.3			Mumbuni				6		
442.1		3	Iveti	N		1	2	4	4
442.1		3	Iveti	Y		1	1	4	4
442.1		4	Iveti	Y		1	1	4	4
442.1		4	Iveti	Y		1	1	4	4
442.2		2	Mitaboni	Y		1	2	4	4
442.2		3	Mitaboni	Y		1	5	4	4
442.2		3	Mutitini	Y		1	2	4	4
442.2		4	Mitaboni	Y		1	1	4	4
442.2		4	Mitaboni	Y		1	1	4	4
442.2		4	Mitaboni	Y		1	1	4	4
442.2		4	Mitaboni	Y		1	1	4	4
442.3		3	Settled Area	Y		1	6	4	4
442.3		4	Settled Area	Y		1	3	4	4
443.1		3	Mbiuni	Y		1	5	4	4
443.1		4	Mbiuni	Y		1	1	4	4
443.1		4	Mbiuni	Y		1	1	4	4
443.2		2	Mwala	Y		1	5	4	4
443.2		4	Mwala	Y		1	1	4	4
443.3		4	Masii	Y		1	2	4	4
443.3		4	Masii	Y		1	2	4	4
443.4		3	Wamunyu	Y		1	5	4	4
443.4		3	Wamunyu	N		1	4	4	4
443.4		4	Wamunyu	Y		1	5	4	4
443.4		4	Wamunyu	Y		1	5	4	4
443.5		3	Muthetheni	Y		1	2	4	4
443.5		4	Muthetheni	Y		1	2	4	4
443.6		3	Kibauni	N		1	5	4	4
443.7		3	Kalawa	Y		1	5	4	4
443.7		4	Kalawa	Y		1	2	4	4
444.1			Tulimani						
444.2		1	Mbooni	Y		1	2	4	4
444.2		2	Mbooni	Y		1	2	4	4
444.2		3	Mbooni	Y		1	1	4	4
444.2		4	Mbooni	Y		1	1	4	4
444.2		4	Mbooni	Y		1	1	4	4
444.2		4	Mbooni	N		1	1	4	4
444.2		4	Mbooni	Y		1	1	4	4
444.2		4	Mbooni	Y		1	2	4	4
444.2		4	Mbooni	Y		1	1	4	4
444.2		4	Mbooni	Y		1	1	4	4
444.2		4	Mbooni	Y		1	1	4	4
444.3			Kiteta						
444.4		3	Kisau	Y		1	5	4	4
444.4		4	Kisau	Y		1	2	4	4
444.4		4	Kisau	Y		1	5	4	4
445.1		1	Kangundo	Y		1	4	4	4
445.1		4	Kangundo	Y		1	2	4	4
445.1		4	Kangundo	Y		1	2	4	4
445.2		2	Matungulu	Y		1	4	4	4
445.2		3	Matungulu	Y		1	4	4	4
445.2		4	Matungulu	Y		1	4	4	4
445.2		4	Matungulu	Y		1	2	4	4
445.2		4	Matungulu	Y		1	2	4	4
445.2		4	Matungulu	N		1	1	4	4
445.3		4	Donyo Sabuku	Y		1	2	4	4
446.1		3	Kinyata	Y		1	2	4	4
446.1		4	Kinyata	Y		1	4	4	4
446.1		4	Kinyata	Y		1	4	4	4
446.2		2	Matuu	Y		1	5	4	4
446.2		2	Matuu	Y		1	2&4	4	4
446.2		3	Matuu	Y		1	4	4	4
446.2		4	Matuu	Y		1	4	4	4
446.3		4	Ndalani	Y		1	2	4	4
446.3		4	Ndalani	Y		1	2	4	4
446.4		4	Ndithini	Y		1	5	4	4
446.5		3	Masinga	Y		1	2	4	4
446.5		3	North Yatta (Masinga)	N		1	2	4	4
446.5		3	Masinga	Y		1	4	4	4
446.5		4	Masinga	Y		1	2	4	4
447.1		3	Okia	Y		1	5	4	4
447.1		4	Okia	Y		1	2	4	4
447.1		4	Okia	Y		1	2	4	4

DISTRICT : MACHAKOS (2/2)

	Location	Type	No.	Centre Name	Gazetted	Population	Wss	Ma	Sewage	Garbage
447.2	Kalama	4	39	Makaveli	N		1	6	4	4
447.2	Kalama	4	33	Kyangala	N		1	2	4	4
447.3	Kithembe									
447.4	Kilungu	1	3	Nunguni (Kilome)	Y		1	4	4	4
447.4	Kilungu	3	8	Kikoko	Y		1	2	4	4
447.4	Kilungu	4	31	Kitandi	Y		1	1	4	4
447.4	Kilungu	4	58	Wautu	Y		1	1	4	4
447.5	Mukaa	3	33	Upeto	Y		1	1	4	4
447.5	Mukaa	3	16	Kasikeu	Y		1	2	4	4
447.5	Mukaa	4	17	Kiongwani	Y		1	2	4	4
447.5	Mukaa	4	47	Kalilini	Y		1	2	4	4
447.5	Mukaa	4	50	Majani	N		1	2	4	4
447.5	Mukaa	4	16	Nzai (Mukaa)	Y		1	2	4	4
447.5	Mukaa	4	29	Makutano	Y		1	2	4	4
447.6	Kasikeu									
447.7	Konza South	2	4	Sultan Hamud	Y		1	6	4	4
447.8	Konza North									
448.1	Makueni	1	5	Makueni Doma	Y		1	5	1	4
448.1	Makueni	3	36	Kikumini	N		1	4	4	4
448.1	Makueni	4	49	Thabu	N		1	2	4	4
448.1	Makueni	4	48	Kilili	Y		1	2	4	4
448.1	Makueni	4	52	Kavumbu	Y		1	2	4	4
448.2	Kathonzweni	3	34	Kathonzweni	Y		1	2	4	4
448.2	Kathonzweni	3	26	Matheeni	N		1	1	4	4
448.2	Kathonzweni	3	35	Mavindini	Y		1	2	4	4
448.3	Nzau	3	17	Maiyani	N		1	1	4	4
448.3	Nzau	3	15	Matliku	Y		1	2	4	4
448.3	Nzau	4	21	Masumba	N		1	4	4	4
448.4	Mbitini	2	6	Mito Andei	Y		1	5	4	4
448.4	Mbitini	2	7	Emati	Y		1	6	4	4
448.4	Mbitini	3	32	Mulala	Y		1	2	4	4
448.4	Mbitini	4	57	Kithimani	Y		1	4	4	4
448.4	Mbitini	4	60	Mutyambua	Y		1	2	4	4
449.1	Makindu									
449.2	Kikumbulyu	3	20	Kiboko/N. Sabuk	Y		1	2	4	4
449.2	Kikumbulyu	3	18	Makindu	Y		1	5	4	4
449.2	Kikumbulyu	4	19	Syumile	Y		1	5	4	4
449.2	Kikumbulyu	4	18	Masongaleni (Makindu)	Y		1	5	4	4
449.3	Ngwata	3	37	Ngwata (Nzeeka)	Y		1	2	4	4
449.3	Ngwata	4	63	Kambuu	Y		1	5	4	4
449.4	Mito Andei									

DISTRICT : MARSABIT

	Location	Type	No.	Centre Name	Gazetted	Population	Wss	Ma	Sewage	Garbage
451.1	North Horr	3	1	North Horr	Y	1,325	1	1	8	1
451.2	Dukana	4	2	Ileret	N	1,948	2	3	8	1
451.3	Maikona	4	4	Kalacha	N	5,042	2	5	8	1
451.3	Maikona	4	3	Maikona	N	4,333	3	1	8	1
452.1	Loiyangalani	4	1	Loiyangalani	N	1,060	3	1	8	1
452.2	Kargi	4	5	Kargi	N	2,060	3	1	8	1
453.1	Korr	4	6	Illaut	N	1,659	3	1	8	1
453.2	Logologo	3	2	Laisamis	Y	1,161	1	5	8	1
453.2	Logologo	4	7	Logologo	N	9,737	1	5	8	1
454.1	Township	1	1	Marsabit	Y	8,739	1	5	8	4
454.2	Karare									
454.3	Saganta									
455.1	Uran									
455.2	Sololo	3	3	Sololo	N	3,507	3	1	8	1
456.1	Moyale	2	1	Moyale	Y	3,478	1	5	8	4
456.2	Butiye									
456.3	Ododoma									

DISTRICT : MERU (1/2)

	Location	Type	No.	Centre Name	Gazetted	Population	Wss	Ma	Sewage	Garbage
463.1	Nkubu	1	1	Nkubu	Y	4,351	1	5	8	8
	Niakira	4	3	Ngonyi	Y	15,263			8	8
467.3	Kangeta	2	7	Kangeta	Y	12,073	3	3	8	8
	Ruiru	4	11	Ruiru	Y	8,448	2	1	8	8
	Mitine	3	10	Miruriiri	Y		3		8	8
	Karama	4	35	Karama	Y	17,980	1	5	8	8
	Tharaka	4	31	Kanjoro	Y	12,496			8	8
	Tharaka	4	33	Katangachini	Y	3,240			8	8
461.1	Kiirua	4	9	Thege	Y	1,051			8	8
461.1	Kiirua	3	3	Kiirua	Y	4,774	2	2	8	8
461.2	Giaki	4	10	Giaki	Y	14,834			8	8
461.3	Nyaki	4	2	Kathurine	Y	10,885			8	8
461.4	Ntima	4	1	Kiendiru	Y	0			8	8
461.4	Ntima	4	5	Mpuri	Y				8	8
461.4	Ntima	3	1	Thimangiri	Y		1	4	4	4
461.4	Ntima	4	14	Keicemene	Y				8	8
461.4	Ntima	4	37	Gaciege	Y				8	8
461.4	Ntima	4	4	Nthimbiri	Y	9,235	3	2	8	8
462.1	Mwanganthia	4	7	Kaongo	Y	11,407			8	8
462.1	Mwanganthia	3	7	Gaitu	Y	8,272	3		8	8
462.2	Gatimbi	4	22	Mariene	Y	6,265			8	8
462.3	Abothunguci	3	4	Githongo	Y	37	3		8	8
462.3	Abothunguci	3	8	Marieno	Y		3		8	8
462.3	Abothunguri	4	6	Katheri	Y	5,527	3	2	8	8
462.3	Abothunguci	4	8	Kithirune	Y	373	3	2	8	8
462.4	Kibiricha	3	5	Kibiricha	Y	24,129	3		8	8
463.1	Nkuene	4	15	Kathera	Y	10,247	3		8	8
463.1	Nkuene	3	11	Mikunbune	Y	16,456	3		8	8
463.2	Igoji									
463.3	Abogeta	4	13	Kionyo	Y		3		8	8
463.3	Abogeta	4	16	Igandene	Y		3		8	8
463.4	Mitine									
463.5	Igoji	4	21	Keria	Y	46,393	1	5	8	8
463.5	Igoji	2	1	Igoji	Y	8,293	1	5	8	8
463.5	Igoji	4	12	Kiangua	Y		1	5	8	8
463.6	Kanyekine	4	17	Keringa	Y				8	8
463.6	Kanyakine	2	2	Kanyakine	Y	12,001	1	5	8	8
463.7	Mitunguu	3	6	Mujwa	Y		3		8	8
463.7	Mitunguu	4	32	Tunyai	Y	6,573	1	5	8	8
463.7	Mitunguu	3	9	Mitunguu	Y	8,646	1	5	8	8
464.1	Chogoria	3	13	Kiriani	Y		3		8	8
464.1	Chogoria	1	3	Chogoria	Y	2,299	1	5	8	8
464.2	Muthambi	2	3	Marima	Y				8	8
464.2	Muthambi	4	30	Iriga	Y	4,158			8	8
464.2	Muthambi	4	26	Mombuni	Y				8	8
464.2	Muthambi	3	15	Mitheru	Y				8	8
464.2	Muthambi	2	4	Muthambi	Y				8	8
464.2	Muthambi	4	27	Karimba	Y	6,282			8	8
464.3	Karingani	4	25	Weru/Mweru	Y	8,828			8	8
464.3	Karingani	4	24	Chera	Y				8	8
464.3	Karingani	1	2	Chuka	Y	3,872	1	5	8	8
464.3	Karingani	4	23	Kiereni	Y		1	5	8	8
464.3	Karingani	3	16	Kaanwa	Y				8	8
464.4	Mwonge	4	19	Ikuu	Y		1	5	8	8
464.5	Magumoni	3	14	Mukuuni	Y	8,448		2	8	8
464.5	Magumoni	4	18	Iugururu	Y			2	8	8
464.5	Magumoni	3	12	Kibugwa	Y		2	1	8	8
464.6	Kanjuki	4	29	Kanjuki	Y	5,935			8	8
464.7	Kiera	3	17	Chikanyinga	Y				8	8
464.7	Kiera	4	20	Mwiria	Y				8	8
464.7	Kiera	4	28	Magutuni	Y	20,059			8	8
465.1	Thangatha									
465.2	Mbeu									
465.3	Mikinduri	3	23	Kiguchwa	Y	12,989			8	8
465.3	Mikinduri	3	22	Mikinduri	Y	71,407		2	8	8
465.4	Uringu									
465.5	Kianjai	3	20	Kianjai	Y	6,445	1	5	8	8
465.5	Kianjai	2	6	Miathene	Y	12,012	3	1	8	8
465.6	Akithi									
465.7	Muthara	4	36	Mbaranga	Y		3	2	8	8
465.7	Muthara	3	21	Muthara	Y	49,104	1	5	8	8
465.8	Mituntu									
466.1	Gikingo									

DISTRICT : MERU (2/2)

Location	Type	No.	Centre Name	Gazetted	Population	Wss	Ma	Sewage	Garbage
466.2	Giue								
466.3	Marimanti	3	19	Gatunga	Y			8	8
466.3	Marimanti	2	5	Marimanti	Y	9,466	3	1	8
466.4	South Tharaka	3	18	Chikarige	Y	8,850	1	5	8
467.1	Akachiu	3	24	Gatuntune	Y			8	8
467.2	Maua	4	38	Kiengu	Y			8	8
467.2	Maua	1	4	Maua	Y	3,707	1	5	8
467.2	Maua	4	39	Milu Tatu	Y			8	8
467.3	Njia								
468.1	Athiru Ruujine	4	40	Athiru Ruujine	Y	19,157			8
468.2	Ithima	4	42	Kaongo Kamau	Y				8
468.2	Ithima	2	8	Laare	Y		3	3	8
468.3	Mutuati	3	25	Mutuati	Y		2	3	8
469	Timau	3	2	Timau	Y	14,399	1	5	8

DISTRICT : GARISSA

	Location	Type	No.	Centre Name	Gazetted	Population	Wss	Ma	Sewage	Garbage
	Bulagolot	4	9	Bulagolot	N	216	3	5	8	8
	Danyere	4	3	Danyere	N	216	3	1	8	8
	Gubis	4	5	Gubis	N	216	3	2	8	8
	Masabahu	3	11	Garasweinno	N	539	2	5	8	8
	Masabuhu	4	6	Masabuhu	N	426	2	5	8	8
519.1	Township	3	4	Waberi	N	750	3	2	8	8
519.1	Township	3	5	Galbet	N	858	3	1	8	8
519.1	Township	1	1	Garissa	Y	34,889	1	3	5	4
511.1	Jarajara	4	2	Jarajara	N	270	3	5	8	8
511.2	Mbalambala	3	2	Balabala	N	4,824	3	5	8	8
511.3	Saka	4	1	Saka	N	426	2	5	8	8
512.1	Liboi	2	5	Liboi	N	4,284	3	5	8	8
512.1	Liboi	3	8	Alinyugur	N	750	3	5	8	8
512.2	Damajare	2	6	Damajare	N	1,074	2	5	8	8
513.1	Madogasho	2	1	Madogasho	Y	6,426	2	5	1	8
513.2	Garufa	3	1	Garufa	N	858	3	5	8	8
513.3	Gorale	2	3	Gorale	N	1,608	3	3	8	8
513.4	Benane	2	2	Gorale	N	2,142	2	5	8	8
514.1	Hulogho	2	12	Hulogho	N	4,284	3	5	8	8
514.2	Galma Galla	3	16	Galma Galla	N	642	3	5	5	8
514.2	Galma Galla	4	8	Hadi	N	426	3	2	8	8
515.1	Sangailu	2	11	Sangailu	N	1,074	3	5	8	8
515.1	Sangailu	3	14	Hondoro	N	642	3	2	2	8
515.1	Sangailu	3	15	Bothoy	N	858	3	2	2	8
515.2	Ijara	2	10	Ijara	N	2,676	3	1	8	8
515.3	Kotile	2	9	Kotile	N	1,074	3	5	8	8
515.3	Kotile	3	13	Hulanaride	N	534	3	2	8	8
515.3	Kotile	4	7	Hara	N	216	3	6	8	8
515.4	Masalani	2	8	Masalani	N	3,216	3	5	1	8
515.4	Masalani	3	12	Korisa	N	642	3	2	8	8
516.0	Bura	3	10	Nanighi	N	858	2	5	8	8
516.0	Bura	3	9	Bura	N	1,926	2	5	1	8
517.1	Jara Jila	3	7	Jara-Jilla	N	534	3	5	8	8
517.2	Welmerer	4	4	Welmerer	N	324	2	5	8	8
518.0	Dadaab	2	4	Dadaab	N	2,676	3	5	8	8
518.0	Dadaab	3	3	Dertu	N	750	3	5	8	8
519.1	Sankuri	3	6	Sankuri	N	1,074	2	5	1	8
519.2	Korakora	2	7	Korakora	N	1,074	3	5	8	8

DISTRICT : MANDERA

Location	Type	No.	Centre Name	Gazetted	Population	Wsr	Ma	Sewage	Garbage
522.1	Fino	3	Fino	Y	1,902	3	1	8	8
521.1	Mandera	1	Mandera	Y	13,126	1	5	8	8
521.1	Mandera	4	Figho	N		3	1	8	8
521.1	Mandera	4	Onjar Jilo	N		3	1	8	8
521.2	Neboi	4	Neboi	N		1	5	8	8
521.3	Kalaliyo	4	Kalaliyo	Y	4,061	1	5	8	8
521.3	Kalaliyo	4	Harero	Y	1,887	3	1	8	8
522.1	Arabia	3	Arabia	Y	6,396	3	1	8	8
522.2	Libehia	4	Libehia	N		3	1	8	8
523.1	Elwak	2	Elwak	Y	8,044	3	1	8	8
523.1	Elwak	4	Shimbir Faduma	Y	6,028	3	1	8	8
523.2	Kotulo	4	Kotulo	Y	2,403	3	1	8	8
524.1	Ashabito	3	Ashabito	Y	7,351	3	1	8	8
524.1	Ashabito	4	Gotobia	N		3	1	8	8
524.2	Rhamu	2	Rhamu	Y	3,347	1	5	8	8
524.2	Rhamu	4	Ramo Dimtu	Y	2,701	1	5	8	8
524.3	Rhamu Dimtu								
525.1	Banissa	3	Banissa	Y	7,925	3	1	8	8
525.2	Malkamari	4	El Roba	N		3	1	8	8
526.1	Takaba	2	Takaba	Y	12,515	3	1	8	8
526.1	Takaba	4	Wangai Dahan	N		3	1	8	8
526.2	Dandu	4	Dandu	Y	9,758	3	1	8	8
526.2	Dandu	4	Gadelr	N		3	1	8	8

DISTRICT : WAJIR

	Location	Type	No.	Centre Name	Gazetted	Population	Wss	Ma	Sewage	Garbage
531.1	Hadado	4	13	Hadado	N	2,438	2	5	8	1
	Mansa	4	6	Elhsen	N		3	5	8	1
531.1	Habaswein	2	1	Habaswein	Y	17,118	1	5	8	1
531.1	Habaswein	4	4	Banane (Sarif)	N		2		8	1
531.2	Banane									
531.3	Sabulo									
532.1	Kulaley	4	2	Kulaley (El Adow)	N		3	1	8	1
532.1	Kulaley	4	10	Leheley	N		3	5	8	1
532.2	Wagadud									
532.3	Turbaj	3	3	Turbaj	N	12,342	3	5	8	1
532.4	Wajir Township	1	1	Wajir Town	Y	6,384	1	5	4	4
533.1	Khorof/Harar									
533.2	Wajir Bor	3	7	Wajir bor	N	13,671	3	5	8	1
533.2	Wajir Bor	4	8	Khorof Harar	N		2	5	8	1
533.2	Wajir Bor	4	12	Diff	N		2	5	8	1
534	Dif									
535.1	Wagala	4	11	Wagala	N		3	5	8	1
535.2	Arbajahan									
535.3	Griftu	3	1	Griftu	N	5,174	3	5	8	1
535.4	Eldas	4	7	Eldas	N		2	5	8	1
536.1	Korondile									
536.2	Buna	2	2	Buna	N	3,836	3	5	8	1
536.2	Buna	4	9	Korondile	N		3	5	8	1
536.2	Buna	4	5	Batalu	N		3	1	8	1
537.1	Qurar									
537.2	Bute	3	2	Bute	N	8,646	3	5	8	1
537.2	Bute	4	1	Qurar	N	0	2	5	8	1
537.2	Bute	4	3	Ajaw	N		3	5	8	1
537.3	Godoma									

DISTRICT : KISHI

Location	Type	No.	Centre Name	Gazetted	Population	Wss	Ma	Sewage	Garbage	
		4	KEGATI	Y		1	6	8	4	
		3	CHEPNYALIL	Y						
		49	MAJI MAZURI	Y		3	1	8	4	
		4	EMENMA	Y		3	1	8	4	
		48	BORANGI SUGUTE	N		3	1	8	4	
		46	MATEKO	Y		3	1	8	4	
		4	SOMETA	Y		3	1	8	4	
		4	MOTONTO	Y		3	1	8	4	
		3	IGARE	Y		3	1	8	4	
		3	NYANGUSO	Y		3	1	8	4	
		4	NYACHEKI	Y		3	1	8	4	
		2	4	NYAMACHE	Y	106,769	1	5	8	4
		4	52	EBIOSI	N		3	1	8	4
		4	9	ITUMBE	Y		1	6	8	4
		4	50	KIONDUSI	N		3	1	8	4
		4	51	NYAMBUNDE	Y		3	1	8	4
		4	34	MATUTU	Y					
		4	33	CHENGOMBET	Y					
		4	5	TOMBE	N		0	0	0	0
		3	2	TOMBE	Y					
		4	20	RIGOMA	Y		0	0	0	0
		4	31	KERONGO	N		3	1	8	4
612.2		4	17	MAKAIRO NYAMIRA	Y		0	0	0	0
612.2		4	8	MUKOMONT NYAMIRA	Y		3	1	8	4
612.2		2	2	KEBIRIGO	Y					
		3	1	MANGA	Y	45,889				
		4	30	RIOMA	Y		3	1	8	4
		4	11	KRGOOI	Y		3	1	8	4
		3	5	KEGOOI	Y		3	1	8	4
		1	3	MANGA	Y	45,889				
		4	16	KAKAIRO	Y		1	6	8	4
		3	12	NYAMACHE	N		1	5	8	4
		1	1	KISHI	Y	29,661	1	6	4	4
		4	58	ESANI	N		3	1	8	4
		4	61	MOCHENWA	N		3	1	8	4
		4	60	GESIMA	N		3	1	8	4
		4	18	KANYENYA	Y		3	1	8	4
		3	13	MOGONGA	Y		3	1	8	4
		3	14	MAOENCHE	Y	18,356	3	1	8	4
		2	5	KENYERNYA	Y		3	1	8	4
		4	40	MAOENSHA	Y		3	1	8	4
		1	4	OCEMBO	Y	105,188	3	1	8	4
		3	15	OCEMBU	N	105,189	3	1	8	4
		4	40	MAGENCHI	N		3	1	8	4
		4	23	MAGEMA MARABU	Y		3	1	8	4
		4	41	RIOKINDO	Y		3	1	8	4
		4	42	NYABITUNWA	Y		3	1	8	4
		3	6	MARANI	Y	144,623	3	1	8	4
		4	46	NYABISABO	Y		3	1	8	4
		3	3	MAGOMBO	Y	95,121				
		4	19	MUSOBETI	Y		0	0	0	0
		4	4	OBWARI NYAMIRA	Y		0	0	0	0
		3	11	IKONGE	Y	6,888				
		3	21	KEBIRIGO NYAMIRA	N		1	6	8	4
612.4		4	25	PALA	N	0	3	1	8	4
612.4		4	27	KAROTA	Y		3	1	8	4
612.4		4	28	NYARAMBE	Y		3	1	8	4
612.4		4	26	MATONGO	N		3	1	8	4
616.1		4	6	RIANA	Y		3	1	8	4
611.4		4	13	NYAKOE	N		3	1	8	4
611.4		3	4	NYAKOE	Y		3	1	8	4
614.4		4	21	NYAMASIBI	Y		3	1	8	4
		4	53	MOCHENGO NYAMARAMBA	N		3	1	8	4
614.4		4	55	GESUSU	N		1	3	8	4
		4	57	NYAGONDE	N		3	1	8	4
		4	45	NYAMAQESA	Y		3	1	8	4
614.3		3	23	KIAMOKAMA	Y		3	1	8	4
611.5		1	2	KIROKA	Y	958	1	5	8	4
614.2		4	44	NYANTURAGO	Y		3	1	8	4
614.3		3	9	KIROKA	Y		1	5	8	4
614.2		3	7	KEUMBU	N		3	1	8	4
614.2		2	3	KEUMBU	Y		3	1	8	4
		3	8	BIRONGO	Y		1	5	8	4
614.4		4	1	MASIMBA	Y		3	1	8	4
614.4		3	24	RAMASHIA	Y		3	1	8	4
614.4		3	10	MASIMBA	Y		3	1	8	4
616.1		4	35	MOGUMO	Y		3	1	8	4
		4	38	SENERA	Y		3	1	8	4
616.4		4	12	MAROO	Y		3	1	8	4
		4	7	IKOMBE	Y		3	1	8	4
		4	15	KAMAGAMBO	N		3	1	8	4
		4	24	NYAMESENJE	Y		3	1	8	4
616.4		3	19	TABAKA	Y		1	5	8	4
		3	17	ETAGO	N		1	2	8	4
		4	29	ISECHE	Y	0	3	1	8	4
		2	6	NYAMARAMBE	Y		1	5	8	4
		3	18	RIOSIRI	Y		1	2	8	4
616.3		3	16	NYAMARAMBE	Y		1	5	8	4
616.1		2	1	NYAMBUNWA	Y		1	6	8	4
616.1		4	14	MATONGO	Y		3	1	8	4
		4	2	MONIANKU	Y		3	1	8	4
		4	43	MUNIANKU	N		3	1	8	4
		3	20	SUNEKA NYAMIRA	N		1	5	8	4
612.3		4	59	MAKAIRO	N		3	1	8	4
612.1		4	3	MIRUKA	Y		0	0	0	0

DISTRICT : KISUMU

Location	Type	No.	Centre Name	Gazetted	Population	Wsr	Ma	Sewage	Garbage
		4	Kipasi	N				8	4
625.4		4	Kibos	N		1	4	4	4
622.2	Central Kisumu	4	Ulalo	N		1	5	8	4
622.2	Central Kisumu	4	Nyahera	N		1	5	8	4
626.1	Central Nyakach	3	Pap Onditi	N		1	5	8	4
	Central Nyakach	4	Onyuongo	N		1	6	8	4
621.2	Central Seme	3	Awach	N		3	6	8	4
	Central Seme	4	Kondik	N		1	6	8	4
	Central Seme	4	Korwetje	N		1	5	8	4
621.2	Central Seme	2	Kombewa		5,058	1	5	8	4
621.2	Central Seme	4	Kombewa	N			5	8	4
625.3	Chemelil	2	Chemelil	N		2	2	8	4
625.3	Chemelil	4	Songhor	N		3	1	8	4
625.3	Chemelil	4	Makindu	N		1	2	8	4
623.2	East Kano	3	Awasi	N		1	5	8	4
	East Kisumu	3	Kisian	N		1	5	8	4
	East Kisumu	3	Otioglo	N		1	5	8	4
	East Seme	3	Paw Akuche	N		1	6	8	4
621.1	East Seme	4	Kaloka	N				8	4
621.1	East Seme	4	Mugwar	N					
	East Seme	3	Holo	N	1,500	3	6	8	4
	East Seme	4	Kaloka	N				8	4
	Kisumu Municipality	4	Wath Oregu	N		1	4	8	4
	Kolwa	4	Nyamarsaria	N		1	4	8	4
	Kolwa	3	Chiga	N		3	4	8	4
625.1	Koru	4	Koru	N		1	3	2	4
	Kujulu	3	Mamboleo	N		1	4	8	4
625.4	Miwanj	2	Miwanj		9,500	2	2	8	4
623.1	Muhoroni	4	Chemelil	N		1	5	8	4
625.2	Muhoroni	2	Muhoroni	N	10,293	1	5	8	4
622.1	Municipality	1	Kisumu	Y	152,643	1	4	4	4
623.1	North East Kano	3	Masogo	N		3	5	8	4
625.4	North East Kano	3	Kibigori	N	3,369	3	5	8	4
623.1	North East Kano	4	Ramula (Ombeji)	N		3	3	8	4
	North East Kano	4	Nyang'oma	N		1	5	8	4
	North East Nyakach	4	Katito	N		1	6	8	4
	North East Nyakach	4	Kibogo	N		3	3	8	4
	North West Kano	3	Rabuor	N		3	3	8	4
	North West Kano	4	Karowe	N		3	2	8	4
624.1	North West Kano	4	Masogo	N		3	3	8	4
	N. W. Nyakach	4	Wasare	N		1	6	8	4
	N.W. Kano	4	Migingi	N		3	3	8	4
623.1	South East Kano	4	Onjiko (Othoo)	N		3	3	8	4
623.2	South Kano	1	Ahero	Y	1,763	1	3	8	4
626.2	South Nyakach	4	Nyabondo	N		1	6	8	4
621.2	South Nyakach	4	Bodi	N		1	6	8	4
	South Nyakach	4	Sigoti	N		1	6	8	4
626.2	South Nyakach	2	Sondu	N		1	6	8	4
626.2	South Nyakach	4	Nyabondo	N		1	6	8	4
	South West Kano	4	Nyangande	N		1	1	8	4
	South West Kano	4	Ambaka	N		3	2	8	4
625.3	Tamu	4	Tamu	N		1	5		
	Tamu	4	Od Abuoro	N		3	2	8	4
622.1	West Kisumu	3	Daraja Mbill	N		1	5	8	4
622.1	West Kisumu	4	Daraja Mbill	N		1	5	8	4
622.1	West Kisumu	1	Maseno	Y	1,639	1	5	4	4
	West Nyakach	4	Nyamarimba	N		1	6	8	4
	West Nyakach	3	Kusa	N		3	3	8	4
621.3	West Seme	4	Akado	N		1	5	8	4
621.3	West Seme	4	Reru	N		1	5	8	4

DISTRICT : SIAYA

Location	Type	No.	Centre Name	Gazetted	Population	Wss	Ma	Sewage	Garbage	
632.4	Bondo Municipality	1	2	Bondo	Y		1	5	4	4
635.4	Ukwale Municipality	1	4	Ukwala	N		1	5	4	4
634.1	Siaya Municipality	1	3	Siaya	Y	4,022	1	5	4	4
633.2	Yala Municipality	1	1	Yala	Y	855	1	5	4	4
635.2	Oholo	3	8	Ugunja	N		1	5	1	4
	West Gem	4	30	Nyagondo	N		1	5	1	1
631.1	East Uyoma	3	6	Madiani	N		1	5	1	1
631.1	East Uyoma	4	15	Manywanda	N		1	5	1	1
631.1	East Uyoma	4	14	Regengni	N	4,297	1	5	1	1
631.2	Central Uyoma									
631.3	West Uyoma									
631.4	West Asembo	3	5	Aran	N		1	5	1	1
631.4	West Asembo	4	7	Wangarot	N		1	5	1	1
631.4	West Asembo	4	8	Anyuongi	N		1	5	1	1
631.5	Central Asembo	3	12	Ndori	N	2,571	1	5	1	1
631.5	Central Asembo	4	13	Lwak	N		1	2	1	1
631.6	East Asembo	2	1	Asembo	N		1	2	1	1
631.6	East Asembo	4	12	Nyitima	N		1	5	1	1
632.1	South Sakwa									
632.2	North Sakwa	4	34	Ajigo	N	3,705	1	2	1	1
632.3	Central Sakwa	3	4	Wagusu	N		1	5	1	1
632.3	Central Sakwa	4	11	God Kopolo	N		1	2	1	1
632.4	West Sakwa	4	6	Nyapiendo	N		1	3	1	1
632.5	East Yimbo	4	10	Nyamanye	N		1	2	1	1
632.6	Central Yimbo	4	9	Usigu	N	4,122	1	2	1	1
632.7	West Yimbo	3	3	Usengi	N		1	3	1	1
633.1	South Gem	3	11	Akala	N		1	5	1	1
633.1	South Gem	4	32	Kambara	N		1	2	1	1
633.1	South Gem	4	29	Kudho	N		1	2	1	1
633.2	East Gem	4	28	Ramula	N		1	2	1	1
633.2	East Gem	4	26	Muhanda	N		1	5	1	1
633.2	East Gem	4	27	Sinaga	N		1	2	1	1
633.3	Central Gem	2	3	Nyangweso	N		1	5	1	1
633.4	North Gem	3	2	Ndere	N	3,000	1	5	1	1
633.4	North Gem	4	25	Malanga	N	4,166	1	5	1	1
633.4	North Gem	4	16	Ndigwa	N		1	5	1	1
633.4	North Gem	4	31	Siremba	N	2,948	1	5	1	1
634.1	East Alego	2	4	Ng'lya	N		1	3	1	1
634.1	East Alego	4	33	Nyang'oma	N		1	2	1	1
634.2	North Alego	4	5	Nyalgunga	N	5,264	1	5	1	1
634.3	South Alego	4	1	Randago	N		1	3	1	1
634.4	Central Alego	3	1	Boro	N		1	5	1	1
634.4	Central Alego	4	2	Kadenge	N	2,659	1	5	1	1
634.5	West Alego	4	4	Mwer	N		1	5	1	1
634.5	West Alego	4	3	Uranga	N	2,888	1	3	1	1
635.1	South Ugenya	2	2	Rang'ala	N		1	5	1	1
635.1	South Ugenya	3	10	Sidindi	N		1	5	1	1
635.1	South Ugenya	4	24	Mudhero	N		1	5	1	1
635.1	South Ugenya	4	21	Umina	N		1	5	1	1
635.1	South Ugenya	4	22	Nzoia	N		1	2	1	1
635.2	Uhoho	3	9	Sigomere	N	4,427	1	2	1	1
635.2	Uhoho	4	23	Mbosie	N		1	2	1	1
635.3	East Ugenya	4	19	Bondo	N	702	1	2	1	1

DISTRICT : SOUTH NYANZA (1/2)

Location	Type	No.	Centre Name	Gazetted	Population	Wss	Ma	Sewage	Garbage
		3	Kuja	Y				8	4
		4	Rioma	Y				8	4
		4	Nyangore	Y				8	4
644.1	Central Kabuoch	4	57	Y		1		8	4
644.1	Central Kanyakago	3	34	Y		2	3	8	4
646.7	East Bugembe	4	12	Y				8	4
646.7	East Bugembe	4	43	Y				8	4
646.3	East Bukira	2	8	Y		1		8	4
649.6	East Kamagambo	3	10	Y				8	4
649.6	East Kamagambo	4	51	Y				8	4
648.3	East Karachuonyo	3	32	Y				8	4
648.3	East Karachuonyo	3	5	Y				8	4
642.4	Kabuol Central	3	14	Y				8	4
644.1	Kanyamkago	3	21	Y				8	4
644.1	Kanyamkago North	4	22	Y		1	3	8	4
	Kanyimach	4	46	Y				8	4
642.1	Kasingri	2	7	Y		1	3	8	4
	Kogha	4	5	Y				8	4
	North West Karachuonyo	4	38	Y				8	4
	Nyabasi	4	44	Y				8	4
644.3	Suna Central	1	2	Y	6,236	1	5	8	4
641.1	Kanyada West	1	1	Y	7,489	1	5	4	4
641.2	Kanyada East	3	11	Y				8	4
641.2	Kanyada East	4	16	Y				8	4
641.2	Kanyada East	4	9	Y				8	4
641.2	Kanyada East	4	8	Y				8	4
641.3	Kochia								
641.4	Kagan	4	54	Y				8	4
641.5	Oem	3	37	Y		1		8	4
641.5	Oem	4	53	Y				8	4
641.5	Oem	4	55	Y				8	4
642.1	Kakisingri	4	25	Y				8	4
642.2	Rusinga	4	26	Y	2,554			8	4
642.3	Mfangano								
642.4	Gembe	2	2	Y				8	4
642.5	Gwasi North	3	16	Y				8	4
642.5	Gwasi North	4	6	Y				8	4
642.5	Gwasi North	4	64	Y		1	5	8	4
642.5	Gwasi North	4	63	Y				8	4
642.6	Gwasi South								
642.7	Olambo	3	15	Y		2	3	8	4
642.7	Olambo	4	32	Y				8	4
643.1	Kabuoch North								
643.1	Kabuoch North	4	7	Y				8	4
643.2	Kabuoch South	4	28	Y				8	4
643.2	Kabuoch South	4	56	Y				8	4
643.3	Kanyamwa Kologl								
643.4	Kanyamwa Kosewe	2	5	Y		1	5	8	4
643.4	Kanyamwa Kosewe	4	67	Y		2	3	8	4
643.5	Karungu	2	10	Y	6,927			8	4
643.6	Kwabwai	3	27	Y		2	3	8	4
643.6	Kwabwai	4	66	Y				8	4
643.7	Kanyidoto	4	68	Y		1	5	8	4
644.1	North Kanyamkago								
644.2	South Kanyamkago	4	48	Y				8	4
644.2	South Kanyamkago	4	10	Y		1	5	8	4
644.2	South Kanyamkago	4	49	Y				8	4
644.3	Suna East	3	22	Y	9,543			8	4
644.3	Suna East	3	12	Y				8	4
644.3	Suna East	4	11	Y				8	4
644.3	Suna East	4	41	Y				8	4
644.3	Suna East	4	17	Y				8	4
644.3	Suna East	4	58	Y		1		8	4
645.1	Suna West	3	35	Y				8	4
645.1	Suna West	4	13	Y		1	5	8	4
645.1	Suna West	4	61	Y				8	4
645.1	Suna West	4	15	Y				8	4
645.1	Suna West	4	60	Y				8	4
645.1	Suna West	4	18	Y				8	4
645.2	South Kadem	2	9	Y	5,286	1	5	8	4
645.2	South Kadem	3	19	Y				8	4
645.2	Muhuru	3	18	Y	7,642			8	4
645.2	South Kadem	4	24	Y				8	4
645.3	North Kadem	4	59	Y				8	4
646.1	Nyabasi West	1	4	Y		1		8	4
646.1	Nyabasi West	3	13	Y				8	4
646.2	Nyabasi East	3	26	Y				8	4
646.3	Bukira East								
646.3	Bwiregi East	4	45	Y				8	4
646.4	Bukira West	3	24	Y	9,030	1	5	8	4
646.4	Bukira West	4	19	Y				8	4
646.5	Bwiregi West								
646.5	Bwiregi West	3	23	Y				8	4
646.6	Bwirege East								
646.7	Bugembe East								
646.8	Bugembe West	3	25	Y				8	4
647.1	Kabondo East	3	1	Y				8	4
647.1	Kabondo East	3	17	Y				8	4

DISTRICT : SOUTH NYANZA (2/2)

Location	Type	No.	Centre Name	Gazetted	Population	Wss	Ma	Sewage	Garbage
647.1	Kabondo East	3	7	Kandiego	Y			8	4
647.1	Kabondo East	4	2	Misambi	Y			8	4
647.1	Kabondo East	4	1	Chabera	Y			8	4
647.2	Kabondo West								
647.3	East Kasipul	3	2	Ringa	Y			8	4
647.3	East Kasipul	3	31	Ober Mikai	Y			8	4
647.3	East Kasipul	4	29	Gangre	Y			8	4
647.3	East Kasipul	4	50	Mikai	Y			8	4
647.3	East Kasipul	4	14	Mikayi	Y			8	4
647.4	Central Kasipul	1	3	Oyugis	Y	1,109	1	5	8
647.4	Central Kasipul	3	29	Doho Kosele	Y			8	4
647.4	Central Kasipul	3	3	Kosele	Y			8	4
647.5	West Kasipul	4	39	Nyahera	Y			8	4
647.5	West Kasipul	4	31	Kwoyo	Y	2,990		8	4
648.1	Central Karachuonyo	2	1	Kendu Bay	Y	2,254	1	5	8
648.1	Central Karachuonyo	3	30	Kabondo (Kadongo)	Y			8	4
648.1	Central Karachuonyo	3	4	Oriang'	Y			8	4
648.1	Central Karachuonyo	4	4	Otaro	Y			8	4
648.1	Central Karachuonyo	4	30	Gendia	Y			8	4
648.2	Kanyaluo	4	21	Oyombe	Y			8	4
648.2	Kanyaluo	4	36	Omboga	Y			8	4
648.3	Wang' Chieng'	3	36	Mawego	Y		1	3	8
648.3	Wang' Chieng'	4	3	Mawego	Y			8	4
648.5	Kibiri	4	34	Kandiego	Y			8	4
649.1	North Sakwa	4	27	Nyambija	Y			8	4
649.1	North Sakwa	4	33	Sidede	Y			8	4
649.2	West Sakwa	4	52	Opoya	Y			8	4
649.2	West Sakwa	4	23	Dede	Y		1	5	8
649.3	Central Sakwa	3	9	Ranen	Y		1		8
649.4	South Sakwa	2	6	Awendo	Y		1		8
649.4	South Sakwa	3	20	Mariwa	Y			8	4
649.5	North Kanyamkago	3	33	Kagaga	Y			8	4
649.5	North Kanyamkago	4	47	Kagaga	Y			8	4
649.6	Central Kamagambo	2	4	Rongo	Y		1	5	8
649.7	West Kamagambo								
649.8	South Kamagambo								

DISTRICT : KAJIADO

Location	Type	No.	Centre Name	Gazetted	Population	Wsr	Ma	Sewage	Garbage
North Matapato	3	1	Il Bisil	Y		1	5	2	8
	4	3	Oliosorri	N		1	5	2	8
Lomgosua	4	4	Ngata Taek	N		2	1	2	8
711.1 Odo-Mongi	2	2	Loitokitok	Y	2,071	1	6	2	8
711.1 Odo-Mongi	4	9	Lassit	N		1	6	2	8
711.1 Odo-Mongi	4	10	Rombo	N		1	5	2	8
711.2 Oro-Kiteng	4	7	Rongai	N		2	1	2	8
711.2 Oro-Kiteng	4	8	Kimana	N		1	5	2	8
711.3 Entonet	4	6	Lengesim	N		1	5	2	8
712.1 Ngong	1	2	Ngong	Y	4,004	1	5	4	4
712.1 Ngong	3	2	Kiserian	Y		1	5	2	8
712.1 Ngong	4	14	Bulbul	Y		1	5	2	8
712.1 Ngong	4	17	Ongata Rongai	Y		1	5	2	4
712.1 Ngong	4	16	Matasia	N		1	1	2	8
712.2 Keekonyokie North	4	12	Mosiro	N		1	5	2	8
712.2 Keekonyokie North	4	11	Oltepis	N		2	3	2	8
712.2 Keekonyokie North	4	15	Waso Kedong	N		2	1	2	8
712.3 Keekonyokie South									
713.0 North-Kaputei	3	3	Nonkoopirr	N		1	1	2	8
713.0 North-Kaputei	4	2	Isinya	N		1	5	2	8
713.1 Ildarant	1	1	Kajiado	Y	3,524	1	5	2	4
713.2									
713.3 Dialekutuk									
713.4 Matapato									
713.5 Namanga	2	1	Namanga	Y	2,017	1	5	2	8
713.6 Loodokilani	4	1	Elangata Waus	N		2	1	2	8
713.7 Kenyawa									
713.8 Nkama									
713.9 Central-Kaputei	4	5	Selengai	N		1	5	2	8
714.1 Magadi									
714.2 Olkiramatian	2	3	Magadi	Y	2,563	1	1	3	8
714.2 Olkiramatian	4	13	Olkiramatian	N		2	1	2	8

DISTRICT : KERICHO

	Location	Type	No.	Centre Name	Gazetted	Population	Wss	Ma	Sewage	Garbage
		4	20	Kesagetet			3	1	8	8
725.1	Kablanga	4	16	Kablanga			1	2	8	8
726.1	Kamasian	3	13	Kipkelion		3,712	1	5	8	4
	Kapkimolwa	4	30	Mulot			3	1	8	8
724.2	Koiwa	4	14	Koiwa		5,472	3	2	8	8
723.4	Tebesonik	4	21	Ng'oina			3	1	8	8
721.1	Sigor South	2	7	Kaboson		6,222	3	8	8	8
721.1	Sigor South	3	10	Sigor		5,064	1	5	8	8
721.2	Sigor North									
721.3	Kongasis	3	14	Slongiroi			1	5	8	8
721.3	Kongasis	3	9	Chebunyo		7,177	1	2	8	8
721.3	Kongasis	4	25	Slongiroi		5,007	1	5	8	8
721.4	Abosi	4	24	Gelegele		2,171	1	5	8	8
721.4	Abosi	4	23	Gorgor			1	2	8	8
721.5	Ndanai	3	7	Ndanai			1	5	8	8
721.5	Ndanai	4	18	Kaitet			3	1	8	8
721.5	Ndanai	4	22	Chepelelwa		1,681	3	1	8	8
721.6	Mutorokwo	4	19	Kabkures			3	1	8	8
721.6	Mutorokwo	4	27	Tarakwa		4,362	3	1	8	8
721.6	Mutorokwo	4	26	Molyet			3	1	8	8
722.1	Ekwen	2	6	Bomet	Y		1	5	8	8
722.1	Ekwen	3	5	Kapkoros			1	7	8	8
722.1	Ekwen	3	8	Tenwek			1	3	3	3
722.2	Longisa	2	4	Longisa	Y		1	5	8	8
722.2	Longisa	4	29	Kapkimolwa		6,647	3	1	8	8
722.3	Merigi	4	28	Merigi		6,824	3	1	8	8
723.1	Kaple Tudo	1	3	Sotik	Y	1,334	1	6	8	4
723.1	Kaple Tudo	3	4	Kipsonoi			1	6	8	8
723.2	Techoget	3	3	Kapkatet	Y		1	6	8	4
723.2	Techoget	4	17	Sotik North			1	2	8	8
723.3	Litein	4	11	Cheborge			1	6	8	8
723.4	Kishlara	2	3	Roret			3	4	8	8
723.4	Kishlara	3	6	Chemosit			3	1	8	8
724.1	Mogogosiek	4	12	Mogogosiek			1	6	8	8
724.2	Cheptala									
724.3	Kimulot	4	2	Kimulot			1	6	8	8
724.4	Saosa									
725.1	Waldal	2	1	Sosiot		12,562	1	5	8	8
725.1	Waldal	4	15	Ainabkoi			3	1	8	8
725.1	Waldal	4	5	Kapsuser			1	4	4	4
725.1	Waldal	4	8	Kiptere			1	2	8	8
725.1	Waldal	4	13	Kebenet			1	2	8	8
725.2	Kiptere	3	2	Isondo			3	1	8	8
725.3	Soin	3	1	Kaitui		4,543	1	5	8	8
725.3	Soin	4	10	Kipsitet		2,952	3	1	8	8
725.3	Soin	4	9	Kapsarok		1,742	3	1	8	8
725.4	Mosop	4	1	Ainamoi		5,684	1	2	8	8
725.4	Mosop	4	6	Kipchimchim		5,005	1	2	8	8
725.4	Mosop	4	7	Kapsoit			1	2	8	8
725.5	Kericho Municipality	1	1	Kericho	Y	29,603	1	4	4	4
725.5	Kericho Municipality	4	3	Kaplugerwet			1	4	4	4
725.6	Chaik									
726.1	Kipkelion South	4	4	Chepsir			1	2	8	8
727.1	Londani	4	31	Sorget			3	1	8	8
727.2	Sorget									

DISTRICT : LAIKIPIA

Location	Type	No.	Centre Name	Gazetted	Population	Wss	Ma	Sewage	Garbage	
734.1	Muhotetu	3	4	Muhotetu	N	550	3	2	8	8
731.1	Tigithi	3	5	Matanya	N	430	3	2	8	8
731.1	Tigithi	4	1	Lumuria	N		3	2	8	8
731.2	Ngobit	3		Ngobit	N	280	3	8	8	8
731.3	Sirima	3		Lumuria	N	350	3	8	8	8
731.4	Segera									
731.5	Nanyuki	1	1	Nanyuki	Y	44,800	1	4	4	4
731.6	Dalga	4	2	Urmande	N		3	2	8	8
732.1	Ilgwesi									
732.2	Mukogondo	3	1	Doldo	N	792	1	5	8	4
732.3	Iindingiri	4	3	Kimanja (Ol Kimanja)	N	150	3	4	8	8
733.1	Mutara	4	4	Mutara	N		3	2	8	8
733.2	Sosiani	4	5	Sosiani	N		3	2	8	8
733.3	Ol Moran	3		Ol Moran	N	385	2	2	8	8
733.4	Rumuruti	2	1	Rumuruti	Y	880	1	4	8	4
733.4	Rumuruti	3	2	Ngarua	N		3	2	8	8
733.5	Marmanet	3	3	Ol Jabet (Marmanet)	N	650	1	6	8	4
733.5	Marmanet	4	8	North Marmanet	N		1	5	8	4
733.5	Marmanet	4	6	South Marmanet	N		1	5	8	4
733.6	Salama	4	7	Muthigia	N		3	2	8	8
733.7	Mutitu	3		Mutitu	N	230	2	2	8	8
733.8	Igwamili	1	2	Nyahururu	Y	23,800	1	4	4	4
733.9	Nyahururu Township									
734.1	Gituamba	3		Karandi	N	240	3	8	8	4
734.2	Sipili	3		Sipili	N	420	2	2	8	4
734.3	Kinamba	3		Kinamba	N	450	2	7	8	4

DISTRICT : NAKURU

Location	Type	No.	Centre Name	Gazetted	Population	Wss	Ma	Sewage	Garbage	
743.2	Murindat	4	21	Karunga	N		2	2	8	8
741.1	Weseges									
741.2	Maji Tunu									
741.3	Subukia	3	5	Subukia	N		3	1	8	8
742.1	Kabasi	4	13	Kabasi	N		3	1	8	8
742.2	Bahati	3	3	Bahati	N		1	5	8	8
742.2	Bahati	4	2	Ngwataniro	N		3	1	8	8
742.2	Bahati	4	7	Banita	N		2	2	8	8
742.3	Dundori	3	1	Dundori	N		3	1	8	8
742.4	Solai	3	4	Solai	N		2	1	8	8
742.4	Solai	4	10	Nyamamithi	N		2	2	8	8
743.1	Miti Mingi	4	4	Elmentaita	N		3	1	8	8
743.2	Gilgil	2	1	Gilgil	Y	9,103	1	5	8	8
743.2	Gilgil	4	1	Mbaruk	N		3	1	8	8
743.2	Gilgil	4	18	Kariandus	N		3	1	8	8
743.3	Kiambogo	4	24	Eburru	N		3	1	8	8
744.1	Naivasha	1	4	Naivasha	Y	11,491	1	4	5	5
744.1	Naivasha	4	12	Maigushu	N		3	1	8	8
744.1	Naivasha	4	9	North Karati	N		3	1	8	8
744.1	Naivasha	4	15	Kongoni	N		3	1	8	8
744.1	Naivasha	4	6	Moredat	N		1	5	8	8
744.2	Maica									
744.3	Longonot	3	8	Kijabe	N		1	5	8	8
744.3	Longonot	3	7	Longonot	N		2	2	8	8
744.3	Longonot	4	25	Maai Mahiu	N		1	2	8	8
745.1	Kampi Ya Moto	4	22	Kampi Ya Moto	N		1	6	8	8
745.2	Rongai	3	2	Rongai	N		1	6	8	8
745.3	Shawa									
746.1	Njoro	1	3	Njoro	Y	5,803	1	6	8	4
746.1	Njoro	2	3	Mau Narok	Y	189	3	1	8	1
746.2	Kihingu									
746.3	Larc									
746.4	Mau Narok	4	19	Siapa	N		3	1	8	8
747.1	Kamara									
747.2	Mau Summit	4	11	Mau Summit	N	709	3	1	8	8
747.3	Elburgon	2	2	Elburgon	Y	8,701	1	6	8	8
747.3	Elburgon	4	26	Kamwaura	N		3	1	8	8
747.4	Mar Ashionl									
747.5	Molo South	1	2	Molo	Y	5,350	1	6	4	4
747.5	Molo	3	6	Olongurune	N		1	5	8	8
747.5	Molo South	4	17	Kariget	N			1	8	8
747.5	Molo	4	8	Tiiri	N		3	1	8	8
747.5	Molo	4	16	Kandutura	N		3	1	8	8
747.5	Molo South	4	23	Kerisoi	N		2	2	8	8
747.5	Molo	4	5	Kihunja	N		2	6	8	8
747.5	Molo South	4	20	Ikumbi	N		3	2	8	8
747.5	Molo South	4	14	Molo South	N		3	1	8	8
748.1	Cheptwech	4	3	Amibusket						
748.2	Amalo									
749	Nakuru Municipality	1	1	Nakuru	Y	92,851	1	4	4	4

DISTRICT : NAROK

	Location	Type	No.	Centre Name	Gazetted	Population	Wss	Ma	Sewage	Garbage
	Lemek	4	7	Lemek	Y	700	1	5	8	4
	Longorien Town	3	4	Logorien	Y	700	1	5	8	4
753.7	Mararinta	4	8	Aitong	Y	200	3	1	8	6
752.5	Nairogie Enkare	2	1	Nairagiengare	Y	3,000	1	5	8	4
752.1	Narok	1	1	Narok	Y	20,000	1	5	4	4
752.1	Narok	4	2	Siyabel	Y	300	2	1	8	6
752.1	Olchoro	4	3	Olchoro	Y	200	3	1	8	4
	Sakutek	4	4	Sakutek	Y	300	3	1	8	4
751.1	Olokurto	4	12	Olokurto	Y	600	1	5	8	4
751.2	Olpusmoru									
751.3	Nkareta	4	13	Morijo Loita	Y	100	2	1	8	6
751.4	Enabelbel	3	1	Enabelbel	Y	300	3	1	8	4
751.4	Enabelbel	4	11	Enegetia	Y	400	3	1	8	4
751.4	Enabelbel	4	10	Rotian	Y	100	3	1	8	6
751.5	Oloropil									
752.1	Lower Mellili	4	1	Siyape	Y	300	2	1	8	6
752.2	Upper Mellili									
752.3	Oloipironito									
752.4	Enoosupukia									
752.5	Keekonyokio									
752.6	Mosiro	4	9	Mosiro	Y	100	2	4	8	6
752.7	Oletukat									
752.8	Idamat	4	5	Oloipironito	Y	100	3	1	8	6
753.1	Mulot	3	3	Mulot	Y	700	1	5	8	4
753.2	Olulunga	4	6	Olulunga	Y	500	2	5	8	4
753.3	Olkiyie									
753.4	Naikara	4	15	Megwara	Y	400	3	1	8	6
753.4	Naikara	4	14	Naikara	Y	600	2	7	8	4
753.5	Norosura	3	2	Norosura	Y	400	3	1	8	4
753.6	Loita	4	16	Entasekera	Y	400	3	1	8	6
753.7	Masai Mara	4	22	Keekorok	Y	400	1	3	3	3
754.1	Emarti	4	17	Emarti	Y	700	2	1	8	4
754.2	Moitanik East	4	18	Shartuka	Y	600	2	1	8	4
754.3	Moitanik West									
754.4	Usingishu East/Moitanik	2	2	Kilgoris	Y	6,000	1	5	8	4
754.5	Uasin Gishu West	4	19	Enosaen	Y	400	3	1	8	4
755.1	Siria East									
755.2	Siria Central	4	21	Haragol	Y	600	2	1	8	4
755.2	Siria Central	4	20	Angau Harikoi	Y	600	2	1	8	4
755.3	Siria West									

DISTRICT : TRANS NZOIA

	Location	Type	No.	Centre Name	Gazetted	Population	Wss	Ma	Sewage	Garbage
761.4	Kachibora	3	1	Cherangani/Kachibora	Y	17,000	3	1	8	8
	Kiptogot	4	4	Klnothon	N		3	1	8	8
	Kiptogot	4	6	Kiptogot	N	5,000	3	1	8	8
	Kinyoro	4	7	Kisawai	N		3	1	8	8
761.1	Chepsiro	4	3	Kibuswa	N		3	1	8	8
761.2	Cherangany									
761.3	Makutano	3	4	Suwerwa	N	10,000	3	1	8	8
761.3	Makutano	4	8	Makutano	N	12,000	3	1	8	8
761.3	Makutano	4	2	Kapsara	N	12,000	3	1	8	8
761.4	Kaplamaf	4	9	Nzoia	N		3	1	8	8
761.5	Sinyerere									
762.1	Waihaluk	4	11	Sirende	N	15,000	1	4	8	8
762.2	Kibomet	1	1	Kitale	Y	45,000	1	4	4	4
762.3	Kitale									
762.4	Kiminiini	2	2	Kiminiini/Saboti	N	55,000	1	5	8	8
762.4	Kiminiini	4	10	Sikhendu	N	12,000	3	1	8	8
762.5	Saboti	3	3	Saboti	Y	38,000	1	5	8	8
762.5	Saboti	4	13	Teldet	N		3	1	8	8
762.5	Saboti	4	1	Kapretwa	N	6,000	3	1	8	8
762.6	Kiboroa									
763.1	Kaisgat	4	5	Kipsoen	N		3	1	8	8
763.2	Kwanza	3	2	Kwanza	Y	40,000	1	5	8	8
763.3	Kapomboj									
763.4	Kolongolo									
763.5	Endebess	2	1	Endebess/Kwanza	N	70,000	1	5	8	8
763.6	Chepcholma	4	12	Suam	N		3	1	8	8

DISTRICT : UASIN GISHU

	Location	Type	No.	Centre Name	Gazetted	Population	Wss	Ma	Sewage	Garbage
	Chepkorio	4	4	Penon	N		3	1	8	8
	Chepkorio	4	5	Kibolosw	N		3	1	8	8
773.2	Kesses	2	4	Kesses	N	1,043	3	1	8	8
773.2	Kesses	3	7	Rironi	N		3	1	8	8
	Ngenyilel	4	7	Ngenyilel	N		3	1	8	8
	Ngenyilel	4	6	Chepsaita	N		3	1	8	8
	Osorangai	4	8	Osorangai	N		3	1	8	8
774.1	Plateau	4	3	Plateau	N		3	1	8	8
774.1	Plateau	3	9	Cheptirel	N		3	1	8	8
774.1	Plateau	3	10	Waunifer	N		3	1	8	8
774.1	Plateau	4	19	Cheptiret	N		3	1	8	8
774.1	Plateau	3	2	Kipkabus	N		1	5	8	8
771.2	Strikwa	4	20	Kipsigak	N		3	1	8	8
771.2	Strikwa	4	16	Strikwa	N		3	1	8	8
771.2	Strikwa	3	8	Ziwa	N	2,000	3	1	8	8
771.2	Strikwa	4	17	Makongi	N		3	1	8	8
772.3	Sugoi	3	12	Leseru	N		3	1	8	8
	Tapsagoi	4	14	Kaptabel	N		3	1	8	8
	Tapsagoi	4	9	Tapsagoi Town	N		3	1	8	8
772.4	Turbo	2	2	Turbo	Y	684	1	5	8	8
771.1	Molbeki									
771.2	Moi's Bridge	2	3	Moi's Bridge	Y	52	1	5	8	8
771.2	Moi's Bridge	4	10	Matunda	N		1	5	8	8
771.3	Moiben	3	1	Moiben	N		1	7	8	8
771.4	Karuna									
771.5	Seregoit	4	18	Kuine	N		3	1	8	8
771.5	Seregoit	4	2	Elgeyo Border	N		1	2	8	8
771.6	Tembeleo									
772.1	Soy	3	3	Soy	N	4,000	3	1	8	8
772.1	Soy	4	15	Kipsongui	N		3	1	8	8
772.2	Kiplomba									
772.3	Turbo East									
772.4	Turbo West									
772.5	Eldoret Municipality	1	1	Eldoret	Y	50,503	1	4	4	4
773.1	Kapseret	4	1	Kapseret	N		3	1	8	8
773.2	Ngeria									
773.3	Tulwet									
774.1	Cheptiret									
774.2	Kaptagat	3	11	Flax/Kapsunde	N		1	2	8	8
774.2	Kaptagat	3	4	Kaptagat	N		3	1	8	8
774.3	Kapsinende									
774.4	Kipkabus									
774.5	Tarakwa	3	13	Boyeto	N		3	1	8	8
774.6	Olare	2	1	Burnt Forest	Y	1,994	1	5	8	8
774.7	Lainguse									
774.8	Timboroa									
774.9	Ainabkoi East	3	6	Kapngeuny	N		1	1	8	8
774.9	Ainabkoi West	3	5	Ainabkoi	N	2,400	1	2	8	8
774.9	Ainabkoi West	4	12	Cengalo	N		3	1	8	8
774.9	Ainabkoi West	4	13	Kipkurrere	N		3	1	8	8
774.9	Ainabkoi East	4	11	Ainabkoi East	N		1	2	8	8

DISTRICT : BARINGO

Location	Type	No.	Centre Name	Gazetted	Population	Wss	Ma	Sewage	Garbage
811.5		3	Bariabwa	N	2,059	3		8	8
811.3		4	Bartolino	N	1,925	1	5	8	8
		3	Barwessa	N	2,982	3		8	8
		4	Esagari	N	2,823			8	8
		3	Kampi Ya Samaki	N	6,483	1	5	8	8
817.4		4	Kapedo	N		2	1		8
811.1		4	Kapluk	N	1,825	1	5	8	8
811.5		4	Yalya	N	2,821	3		8	8
		4	Keiurwo	N	1,825	1	5	8	8
812.1		4	Kiboino	N	1,241	1	1	8	8
811.4		4	Kipcherera	N	2,448	3		8	8
		3	Kiptagich	N	2,894	1	5	8	8
816.3	Loboi	4	Loboi	N	3,225	3		8	8
		4	Loininange	N	1,258			8	8
		4	Loruk	N	4,210	3		8	8
816.4	Makutano	4	Makutano	N	3,814			8	8
		3	Mogorwo	N	1,825	3		8	8
		4	Noiwet	N	1,201	3		8	8
		3	Ossen	N	1,973	3		8	8
		3	Pemwai	N	1,448	1	5	8	8
		4	Poi	N	1,449	1	1	8	8
		4	Radat	N	1,341	1	5	8	8
814.4		4	Sabatia	N	2,741			8	8
812.7		4	Seretinin	N	2,920	1	5	8	8
816.1		3	Kituro	N		3	5	8	8
817.1	Churo	4	Churo	N	2,341	3		8	8
815.3	Emining	3	Emining (Emining)	N	2,826	1	4	8	8
	Mumberes	3	Timboroa	N	4,247	1	5	8	8
813.3	Tenges	2	Tenges	N	3,241	1	5	8	8
811.1	Kamnarok Soi								
811.2	Kamnarok Mosop								
811.3	Salmo Mosop	2	3	Kabartonjo	N	6,107	1	5	8
811.4	Salmo Soi								
811.5	Kaboskei								
811.6	Ngorora	4	13	Kinyach	N		2	1	8
812.1	Kabarnet Soi	3	8	Salawa	N	4,987	1	5	8
812.2	Sacho Soi								
812.3	Sacho Mosop								
812.4	Kabasis								
812.5	Kabarnet	1	1	Kabarnet	Y	26,188	1	5	4
812.6	Orokwo								
812.7	Ewalei								
813.1	Sirwa								
813.2	Enom								
813.3	Pokor Keben								
814.1	Lembus Mosop	4	1	Torongo	N	5,281	1	5	8
814.2	Lembus Central								
814.3	Maji Mazuri	3	1	Maji Mazuri	N	12,323	1	6	8
814.4	Koibatek								
814.5	Eldama Ravine	1	2	Eldama Ravine	Y	41,298	1	6	4
814.6	KabiMoi	4	4	Seos	N	1,982	1	5	8
815.1	Lembus Soi	2	1	Mogotio	N	3,865	1	5	8
815.2	Kakamor								
815.6	Endorois	4	8	Maji Ya Moto	N	2,041	1	5	8
816.1	Chapchap								
816.2	Marigat	2	2	Marigat	N	7,189	1	5	8
816.3	Loboi								
816.4	Makutani	4	11	Makutani	N	2,720		8	8
816.5	Njemps								
817.1	Kerosi	4	23	Tangulbei	N	1,792	3		8
817.2	Loiyamarok								
817.3	Ribkwo	2	4	Chemolingot	N	2,487	1	5	8
817.3	Ribkwo	3	14	Nginyang	N	1,875	1	5	8
817.4	Tiriko								

DISTRICT : ELGEYO-MARAKWET

	Location	Type	No.	Centre Name	Gazetted	Population	Wss	Ma	Sewage	Garbage
821.5	Morichor	2	4	Chepkorio	Y		1	5	8	8
821.1	Metkei	4	13	Kipsaos	N		3	1	8	8
821.2	Kamwosor	3	7	Kamwosor	N		2		8	8
821.2	Kamwosor	4	14	Tumeliya	N		3	1	8	8
821.3	Kocholwa	3	8	Kimwarer	N		1	3	8	8
821.4	Chemoiben									
821.5	Marichor	4	5	Kamorin	N		3	1	8	8
821.5	Marichor	4	11	Nyeru	N		3	1	8	8
821.5	Marichor	4	4	Kapulo	N		3	1	8	8
821.6	Soy	4	1	Musku	N		1	1	8	8
821.6	Soy	4	12	Turesia	N		3	1	8	8
821.7	Mosop	3	6	Kaptarakwa	N		1	5	8	8
821.8	Kibargoi	4	15	Musgut	N		1	1	8	8
822.1	Kitany									
822.2	Mutei	2	2	Tambach	Y		1	5	8	8
822.2	Mutei	4	10	Kapteren	N		1	5	8	8
822.3	Irong	4	3	Sergoit	N		2	2	8	8
822.4	Kiptullong	1	1	Iten	Y	30,000	1	5	8	4
822.4	Kiptullong	4	24	Kipsoson	N		3	1	8	8
822.4	Kiptullong	4	9	Kessup	N		3	1	8	8
822.5	Kapchemutwa	2	1	Chebiemit	N	24,000	1	5	8	8
822.5	Kapchemutwa	4	6	Bugar	N		2		8	8
822.6	Keu	4	16	Chebloch	N		1	1	8	8
822.6	Keu	4	8	Biretwa	N		1	5	8	8
823.1	Koibarak	2	3	Kapsowar	N		1	1	8	8
823.1	Koibarak	3	1	Kapsowar	N		1	1	8	8
823.1	Koibarak	3	2	Kipsaiu	N		2	2	8	8
823.2	Moiben	3	3	Cheptongui	N		2	5	8	8
823.2	Moiben	4	19	Chehara	N		3	1	8	8
823.2	Moiben	4	18	Cheptongei	N		1	1	8	8
823.3	Arror	3	4	Arror	N		3	1	8	8
823.3	Arror	4	22	Koithial	N		3	1	8	8
824.1	Cheranganji	3	10	Chebororwa	N		3	1	8	8
824.1	Cheranganji	4	2	Kibigos	N		2	2	8	8
824.2	Sengwer	3	5	Kapcherop	N		2	5	8	8
824.3	Lelan	4	23	Kapulamwa	N		3	1	8	8
825.1	Mon									
825.2	Mokoro	4	21	Chesongoch	N		3	1	8	8
825.3	Endo	4	20	Chesegon	N		3	1	8	8
825.4	Embobut									
825.5	Sambiriri	3	9	Tot	N		1	5	8	8
825.5	Sambiriri	4	17	Chesoi	N		1	1	8	8

DISTRICT : NANDI

	Location	Type	No.	Centre Name	Gazetted	Population	Wss	Ma	Sewage	Garbage
834.1	Cheptarit	2	5	Cheptarit	N	200	1	5	8	8
834.3	Loikeringet	2	1	Kabiyet	N	197	1	5	8	8
		3	9	Kipchoma (Tea Estate)						
		3	8	Chemoi (Tea Estate)						
	Mutwot	4	2	Mutwot	N		1	5	8	8
834.1	Cheptarit	4	1	Cheptarit	N		3		8	8
	Loikeringet	4	11	Loikeringet	N		3		8	8
831.1	Mogobich									
831.2	Chebarus	1	2	Nandi Hills	Y	1,419	1	5	8	4
831.3	Chemelil									
831.4	Songhor	3	1	Songhor	N		3	-	8	8
831.5	Mititei									
832.1	Kaptumo	2	4	Kaptumo	N	150	1	5	8	8
832.1	Kaptumo	3	7	Mugondo	N		1	2	8	8
832.1	Kaptumo(s)	4	9	Ndurio	N		3		8	8
832.2	Chemundu	1	1	Kapsabet	Y	2,945	1	6	8	4
832.2	Chemundu	2	6	Baraton	N	97	3	-	8	8
832.3	Kaptel									
832.4	Kapkgani	4	3	Chepsonoi	N		3		8	8
832.5	Chepkumia									
832.6	Kemeloi	2	2	Kabunjol	N	231	1	5	8	8
832.6	Kemeloi	3	2	Seren	N		3		8	8
832.6	Kemeloi	4	5	Kemeloi	N		3		8	8
832.7	Maraba	4	8	Maraba	N		1	5	8	8
833.1	Sangalo	4	14	Sangalo	N		3		8	8
833.2	Kurgung									
833.3	Kipngoror									
833.4	Chepterwai	3	6	Chepterwai	N		1	5	8	8
833.4	Chepterwai	4	10	Kurgung	N		3		8	8
834.1	Kostrai	4	6	Kostrai	N		3		8	8
834.2	Lelomokwo	4	12	Lelomokwo	N		1	5	8	8
834.3	Kabiyet	4	7	Kabisoga	N		3		8	8
834.3	Kabiyet	4	13	Ndalut	N		3		8	8
834.4	Kablenit	3	3	Laboret	N		3		8	8
834.4	Kablenit	3	4	Kipkarren	N		3		8	8
834.4	Kablenit	3	5	Kaigut	N		3		8	8
834.4	Kablenit	4	15	Kablenit	N		3		8	8
835.1	Kaplami	4	4	Chepkunyuk	N		3		8	8
835.2	Olessos	2	3	Olessos	N	280	1	1	8	8
835.2	Olessos	3	10	Koitot	N		1	2	8	8
835.3	Kitibwoni									

DISTRICT : SAMBURU

	Location	Type	No.	Centre Name	Gazetted	Population	Wss	Ma	Sewage	Garbage
843.6	Baragol	2	1	Baragol	Y	3,365	1	5	8	
841.1	Suguta Mamar	2	3	Suguta Mamar	Y	2,250	1	5	8	
841.2	Losuk	4	2	Losuk	N	378	3	5	8	
841.3	Poru									
841.4	Maralal	1	1	Maralal	Y	11,997	1	5	8	
841.5	Angata Nanyukie	4	3	Barasatol	N	476	3	5	8	
841.6	Opiroi	4	1	Opiroi	N	425	3	5	8	
841.7	Kisima	4	4	Kisima		192	1	5	8	
841.8	Lodokojek	4	5	Kirimun		237	3	5	8	
842.1	Serolipi	4	11	Serolipi	N	460	1	3	8	
842.2	Ngilal									
842.3	Lodongokwe	4	10	Lodongokwe	Y	512	1	5	8	
842.4	Wamba	2	2	Wamba	Y	5,095	1	5	8	
842.5	Waso	3	2	Archer/Post	Y	1,008	1	5	8	
843.1	Marti									
843.2	Nachola									
843.3	Kowop									
843.4	Nyiro	3	1	South Horr	Y	834	3	7	8	
843.4	Nyiro	4	9	Tum	N	250	3	5	8	
843.5	Ndooto									
843.6	Elbart	4	6	Marti	Y	170	3	5	8	
843.7	Arilm	4	8	Nguronit	N	568	3	5	8	
843.7	Arilm	4	7	Illaut	N	230	3	5	8	

DISTRICT : TURKANA

	Location	Type	No.	Centre Name	Gazetted	Population	Wss	Ma	Sewage	Garbage
854.4	Lobakaj	2	3	Lokori	N	1	5	8	8	
	Lorugum	3	2	Lorugum	N	1	5	8	8	
	Lochakula	4	15	Lochakula	N	3	1	8	8	
	Lokichar	4	8	Lokichar	Y	1	5	8	8	
	Nginyapakuno	4	12	Kaaling	N	3	1	8	8	
	Lorugum	4	7	Kekorongola	N	3	1	8	8	
851.1	Lokichoggio	4	5	Lokichoggio	N	1	5	8	8	
851.2	Kalobeyei	3	1	Kakuma	N	1	5	8	8	
851.2	Kalobeyei	4	4	Oropoi	N	3	5	8	8	
851.3	Pelekech									
851.4	Mogila									
852.1	Ngikwatela									
852.2	Kaaling									
852.3	Ngissiger	2	2	Lokitaung	Y	1	5	8	8	
852.3	Ngissiger	4	10	Nachukwi	N	3	1	8	8	
852.3	Ngissiger	4	9	Lowarengak	N	1	5	8	8	
852.3	Ngissiger	4	11	Todenyang	N	3	1	8	8	
852.3	Ngissiger	4	3	Kataboi	Y	1	5	8	8	
853.1	Ngikajik									
853.2	Ngisir									
853.3	Kalokoi	2	1	Kalokoi	Y	1	5	8	8	
853.4	Kangatotha	4	1	Eliye	N	2	3	8	8	
853.5	Lodwar	1	1	Lodwar	Y	1	5	8	8	
853.6	Kerio	4	2	Kerio	N	3	5	8	8	
854.1	Lorengippi	4	6	Laiya	N	3	2	8	8	
854.2	Kalapata									
854.3	Kaputir/Ngingboto	3	3	Kaputir	N	3	5	8	8	
854.4	Lobokat									
855.1	Lomelo	4	13	Lomelo	N	3	1	8	8	
855.1	Lomelo	4	14	Kapedo	N	1	5	8	8	
855.2	Loriu									
855.3	Ngibila									

DISTRICT : WEST POKOT

	Location	Type	No.	Centre Name	Gazetted	Population	Wss	Ma	Sewage	Garbage
861.1	Liwa	4	3	Serewa	N		3	5	8	8
	Mnaget	4	4	Kerenget	Y		1	5	8	8
861.1	Mnaget	1	2	Makutano	Y	2,121	1	5	9	4
	Mnaget	4	2	Kisaunet	Y		1	5	8	8
861.1	Kapenguria	1	1	Kapenguria	Y	2,752	1	5	9	4
861.1	Kapenguria	4	1	Morkwijit	Y		1	5	8	8
861.2	Riwa	3	2	Kanyarkwat	N		3	5	8	8
861.3	Lelan	3	1	Kaibichbich	N		1	5	8	8
861.3	Lelan	4	7	Kapsangur	N		1	5	8	8
861.3	Lelan	4	6	Kapsait	N		1	5	8	8
862.1	Kipkomo	3	5	Chepereria	Y		1	5	8	8
862.1	Kipkomo	4	16	Kapchemongen	N		3	1	8	8
862.1	Kipkomo	4	15	Chepkoba	N		3	5	8	8
862.2	Sook	4	14	Ptoiy	N		3	1	8	8
862.2	Sook	4	13	Chepyai	N		3	5	8	8
862.3	Batei	3	6	Orum	Y		1	5	9	8
862.3	Batei	4	22	Sebit	N		3	1	8	8
863.1	Weiwei	2	2	Sigor	Y		1	5	9	8
863.1	Weiwei	4	23	Wakor	N		3	1	8	8
863.2	Lomut	4	19	Lomut	N		3	1	8	8
863.2	Lomut	4	20	Lotongon	N		3	1	8	8
863.3	Seker	4	18	Orwa	N		3	1	8	8
863.3	Seker	4	5	Chepkona	N		1	5	8	8
863.4	Mwino	4	21	Tamkal	N		3	1	8	8
863.5	Masol									
863.6	Cheptulel	4	17	Cheregon	N		1	5	8	8
864.1	Suam	2	1	Kacheliba	Y		1	5	9	8
864.2	Kapchok	3	3	Konyao	N		1	5	8	8
864.2	Kapchok	4	10	Nakuyen	N		3	5	8	8
864.2	Kapchok	4	8	Kanyarus	N		1	5	8	8
864.2	Kapchok	4	9	Koidich	N		1	5	8	8
864.3	Kasel	4	11	Kasei	N		3	5	8	8
865.1	Kiwawa									
865.2	Kases	4	12	Kauriong	N		3	5	8	8
865.3	Alafe	3	4	Nauyadong	N		1	5	8	8
865.4	Akoret									
865.5	Chemorongit									

DISTRICT : BUNGOMA

	Location	Type	No.	Centre Name	Gazeted	Population	Wss	Ma	Sewage	Garbage
912.2	Chwele	4	38	Chebukaka	N		1	5	8	8
913.2	Chwele	2	3	Chwele	N	490	1	5	8	8
912.2	Chwele	4	37	Lukhome	N		1	5	8	8
912.2	Chwele	4	6	Kuywa	N		1	5	8	8
912.2	Chwele	4	23	Mukuyuni	N		1	5	8	8
917	Elgon East	2	1	Kapsakwony	N	870	1	5	8	8
913.1	Kamukuywa	4	24	Sikhendu	N		3	1	8	8
913.1	Kamukuywa	4	32	Chesamisj	N		1	2	8	8
	Kapsakwany	3	11	Kapkateny	N		1	5	8	8
	Kapsakwany	4	2	Namorio	N		3	1	8	8
917	Kaptama	3	16	Kaptama	N		1	1	8	8
917	Kaptama	4	3	Chemogo	N		1	1	8	8
917	Kaptama	4	8	Kaboywa	N		1	5	8	8
913.1	Kumukuywa	3	7	Kumukuywa	N		3	1	8	8
	Misikhu	3	1	Lugulu	N	0	1	5	8	8
914.1	Misikhu	3	2	Misikhu	N	0	1	5	8	8
	Musikoma	4	16	Makutano	N		3	1	8	8
912.4	Musikoma	3	3	Mayanja	N	0	3	1	8	8
911.1	Lwandanyi									
911.2	Lwakhakha	4	25	Changara	N		1	5	8	8
911.2	Lwakhakha	4	26	Lwakhakha	N		3	1	8	8
911.3	Sirisia	2	5	Sirisia	N	915	1	5	8	8
911.4	Malakisi	2	2	Malakisi	N	1,715	1	5	8	8
911.4	South Malakasi	4	31	Bulongo	N		1	5	8	8
911.5	North Bukusu	3	5	Makotelo	N		1	5	8	8
911.5	North Bukusu	3	12	Nalondo	N		1	5	8	8
911.5	North Bukusu	4	9	Khajonge	N		1	5	8	8
911.5	North Bukusu	4	21	Chebukwa	N		3	1	8	8
911.5	North Bukusu	4	18	Mukhweya	N		1	5	8	8
912.1	West Bukusu	4	33	Kibuke	N		3	1	8	8
912.1	West Bukusu	4	20	Kimseti	N		1	5	8	8
912.2	Bumala	3	13	Bumala	N		3	1	8	8
912.2	Bumala	3	4	Myanga	N		3	1	8	8
912.2	Bumala	4	7	Bumala	N		3	1	8	8
912.2	Bumala	4	28	Nasianda	N		3	1	8	8
912.3	South Bukusu	3	9	Kabula	N		3	1	8	8
912.3	South Bukusu	4	27	Mateka	N		3	1	8	8
912.3	South Bukusu	4	12	Kabibii	N		1	4	8	8
912.3	South Bukusu	4	30	Sibembe	N		3	1	8	8
912.4	Kanduyi	1	1	Bungoma	Y	51,690	1	6	4	4
912.4	Kanduyi	4	1	Sikusi	N		3	1	8	8
912.4	Kanduyi	4	34	Kanduyi	N		1	4	8	8
912.5	East Bukusu	3	14	Sudi	N		3	1	8	8
912.5	East Bukusu	3	15	Sang'alo	N		3	2	8	8
912.5	East Bukusu	4	19	Nzoia	N		3	1	8	8
912.5	East Bukusu	4	14	Kongoll	N		3	1	8	8
913.1	Kimilili	1	3	Kimilili	Y	7,140	1	5	8	4
913.1	Kimilili	4	35	Chebukwabi	N		3	1	8	8
913.2	Bokoli	3	6	Bokoli	N		1	5	8	8
913.2	Bokoli	4	35	Matulo	N		1	5	8	8
913.2	Bokoli	4	13	Malaha	N		1	5	8	8
914.1	Ndivisi	4	29	Lukusi	N		1	5	8	8
914.1	Ndivisi	4	5	Ndivisi	N		1	5	8	8
915.1	Naitiri	3	17	Naitiri	N		1	5	8	8
915.2	Ndalu	2	4	Tongaren	N	575	1	5	8	8
915.2	Ndalu	3	10	Ndalu	N		1	5	8	8
916.1	Cheptais	3	8	Cheptais	N		1	5	8	8
916.1	Cheptais	4	22	Chepkube	N		3	1	8	8
916.1	Cheptais	4	17	Chepakaki	N		1	5	8	8
916.2	Elgon Central									
917	Elgon									

DISTRICT : BUSIA

	Location	Type	No.	Centre Name	Gazetted	Population	Wss	Ma	Sewage	Garbage
921.5	Busia	1	1	Busia	Y	24,857	1	5	8	5
	South Marachi	2	9	Murumba	N		3	2	8	8
923.2	North Bunyala	2	3	Hakati	Y	376	1	5	8	8
921.1	North Teso	4	16	Chamasiri	N		3	2	8	8
921.2	Central Teso	2	1	Amogoro	Y	563	1	5	8	8
921.2	Central Teso	2	2	Malaba	N		3	2	8	8
921.2	Central Teso	4	13	Jairos	N		3	2	8	8
921.3	East Teso	2	8	Likoll	N		3	2	8	8
921.4	West Teso	4	9	Alupe	N		1	5	8	8
921.5	South Teso	2	3	Amokara	N		3	2	8	8
921.5	South Teso	3	1	Chelelemuk	N		3	2	8	8
921.5	South Teso	4	1	Kolait	N		3	2	8	8
921.5	South Teso	4	15	Machakus	N		3	3	8	8
921.5	South Teso	4	5	Kwangamor	N		3	2	8	8
921.5	South Teso	4	2	Kolanya	N		1	5	8	8
921.5	South Teso	4	18	Bekayi	N		3	2	8	8
922.1	East Bukhayo	2	10	Buyofu	N		3	2	8	8
922.1	East Bukhayo	2	4	Matayo	N		1	5	8	8
922.1	East Bukhayo	4	4	Igara	N		3	1	8	8
922.1	East Bukhayo	4	22	Lupida	N		3	2	8	8
922.1	East Bukhayo	4	6	Mungatsi	N		3	2	8	8
922.2	Central Bukhayo	2	2	Nambafe	Y	202	1	5	8	8
922.2	Central Bukhayo	4	10	Mabunge	N		3	2	8	8
922.3	West Dukhayo	4	3	Mundika	N		1	5	8	8
922.4	East Marachi	2	7	Buhoyi	N		3	2	8	8
922.4	East Marachi	4	12	Siribo	N		3	2	8	8
922.4	East Marachi	4	8	Lugulu	N		3	2	8	8
922.4	East Marachi	4	11	Tingolo	N		3	3	8	8
922.5	Central Marachi	2	4	Butula	Y	489	1	5	8	8
922.5	Central Marachi	4	17	Bukhalatire	N		2	3	8	8
922.6	West Marachi	2	5	Bumala	Y		1	5	8	8
923.1	North Samia	2	5	Funyula	Y	492	1	5	8	8
923.1	North Samia	4	21	Luanda	N		1	5	8	8
923.2	South Samia	2	6	Sio Port	N		1	5	8	8
923.2	South Samia	4	19	Bukiri	N		3	2	8	8
923.2	South Samia	4	14	Namuduru	N		3	2	8	8
924.1	East Bunyala	2	6	Port Victoria	Y	235	1	5	8	8
924.1	East Bunyala	4	7	Luambwa	N		3	2	8	8
924.2	West Bunyala									
924.3	South Bunyala	4	20	Lugare	N		3	2	8	8

DISTRICT : KAKAMEGA

	Location	Type	No.	Centre Name	Gazetted	Population	Wss	Ma	Sewage	Garbage
935.2	Busoto	3	13	Ingotse	Y		3	2	8	8
	East Idakho	3	18	Malinya	Y		1	6	8	8
	Nyang'oli	4	4	Jeprok	Y		3	2	8	8
	Nyang'oli	4	5	Kilu	Y		3	2	8	8
933.1	Serem	3	11	Serem	Y		3	2	8	8
939.3	Shlanda	2	7	Shanda	Y	302	3	2	8	8
932.2	Tiriki	2	6	Hamisi	Y	238	1	5	8	8
	West Kisa	4	2	Ekambuli	Y		3	2	8	8
93A.1	North Wanga	4	22	Munami	Y		3	2	8	8
93A.1	North Wanga	4	23	Matungu	Y		3	2	8	8
93A.2	East Wanga	4	26	Makaha	Y		3	2	8	8
93A.2	East Wanga	4	16	Ernatungu	Y		3	2	8	8
93A.2	East Wanga	4	24	Makunga	Y		3	2	8	8
93A.3	West Wanga									
93A.4	Central Wanga	1	2	Mumisa	Y	830	1	5	8	4
93A.5	South Wanga	4	18	Musanda	Y		3	2	8	8
93A.5	South Wanga	4	20	Bungasi	Y		3	2	8	8
931.1	North Bunyore	2	8	Ebustrasi	Y	216	3	2	8	8
931.1	North Bunyore	3	14	Magada	Y		3	2	8	8
931.1	North Bunyore	3	4	Kilingili	Y		3	2	8	8
931.1	North Bunyore	4	3	Jungu	N		3	2	8	8
931.2	East Bunyore	3	8	Kima	Y		1	5	8	8
931.3	West Bunyore	1	3	Luanda-Maseno	Y	3,594	1	5	8	8
931.4	South Bunyore									
932.1	East Maragoli	4	32	Vihiga	Y	735	1	5	8	4
932.2	North Maragoli	3	9	Sabatia	Y		1	5	8	8
932.2	North Maragoli	4	9	Chamakanga	Y		1	5	8	8
932.2	North Maragoli	4	8	Kiritu	Y		3	2	8	8
932.3	West Maragoli	2	3	Mbale	Y	254	1	5	8	4
932.3	West Maragoli	2	9	Chavakali	Y	236	1	5	8	4
932.4	Esava									
932.5	Central Maragoli									
932.6	South Maragoli	1	5	Majengo	Y	368	1	5	8	8
932.6	South Maragoli	4	1	Mahanga	Y		2	2	8	8
933.1	Shamakhokho	1	7	Kaimori	Y	389	1	5	8	8
933.1	Shamakhokho	4	7	Senende	Y		3	2	8	8
933.1	Shamakhokho	4	11	Kagubdu	Y		3	2	8	8
933.1	Shamakhokho	4	10	Cheptik	Y		3	2	8	8
933.2	Banja	4	6	Banja	Y		3	2	8	8
933.3	Tambua	3	16	Gambogi	Y		1	5	8	8
933.4	Oisambai									
934.1	East Isukha									
934.2	Central Isukha	3	1	Shinyalu	Y		2	2	8	8
934.2	Central Isukha	4	19	Virembe	Y		1	6	8	8
934.3	West Isukha	1	6	Khuyega	Y	422	1	6	8	8
934.4	North Idakho	3	6	Sikulu	Y		1	6	8	8
934.4	North Idakho	4	13	Isulu	Y		1	6	8	8
934.5	South Idakho	3	17	Eregi	Y		1	5	8	8
934.5	South Idakho	4	12	Litambisa	Y		1	6	8	8
935.1	Bunyala	2	4	Navakholo	Y	293	2	2	8	8
935.1	Bunyala	4	27	Muregu	Y		3	2	8	8
935.2	North Butsoiso									
935.3	South Butsoiso	3	5	Koyonzo	Y		3	2	8	8
936.1	North Kabras	4	35	Luandei	N		3	2	8	8
936.2	Central Kabras	4	33	Butali	N		3	2	8	8
936.2	Central Kabras	4	34	Chemuche	N		3	2	8	8
936.3	West Kabras									
936.4	South Kabras	2	1	Malava	Y	584	1	5	8	8
936.4	South Kabras	2	12	Kakunga	Y		3	2	8	8
936.4	South Kabras	3	3	Lubao	Y		3	2	8	8
936.4	South Kabras	4	31	Chimangeti	N		3	2	8	8
936.4	South Kabras	4	28	Lukume	Y		3	2	8	8
936.4	South Kabras	4	29	Samitsi	Y		3	2	8	8
936.4	South Kabras	4	30	Kambiri	Y		3	2	8	8
936.4	South Kabras	4	21	Samasi	Y		3	2	8	8
937.1	Nzoia	4	38	Mabusii	N		1	5	8	8
937.2	Soy	3	7	Soy	Y		3	2	8	8
937.2	Soy	4	41	Likhuyani	N		3	2	8	8
937.3	Lumakanda	2	10	Lumakanda	Y	460	1	5	8	8
937.3	Lumakadha	4	40	Mbagara	N		3	2	8	8
937.3	Lumakadha	4	39	Mautuma	N		3	2	8	8
937.4	Chekalini	4	37	Lugari	Y		3	2	8	8
938.1	East Kisa	2	2	Khwisero	Y	335	1	2	8	8
938.1	East Kisa	3	15	Eshabinga	Y		3	2	8	8
938.2	Mundeku									
938.3	Isika									
939.1	North Marama	1	4	Butere	Y	1,044	1	5	8	8
939.1	North Marama	3	2	Bukura	Y		1	6	8	8
939.1	North Marama	4	14	Sabatia	Y		3	2	8	8
939.2	Central Marama									
939.3	South Marama	4	15	Manyulia	Y		3	2	8	8
939.3	South Marama	4	17	Shiutsala	Y		1	5	8	8

APPENDIX D.2

PROJECTED WATER DEMAND BY LOCATION

Projected Water Demand for 1990

FORECAST OF POTENTIAL WATER DEMAND
YEAR : 1990

0

Code Location No	Rural		Urban		Rural Demand		Urban Demand		Stock Water (m ³ /d)	Indust. Water (m ³ /d)	Total Demand (m ³ /d)	Per Capita (l/d/c)	Per Habi. Area (km ²)		Popu. Density (nos/km ²)		Demand Density (m ³ /d/km ²)		Assess of Demand Density
	Popu. (nos)	Area (km ²)	Resi. (m ³ /d)	Non-resi. (m ³ /d)	Total (m ³ /d)	Resi. (m ³ /d)	Non-resi. (m ³ /d)	Total (m ³ /d)					Urban	Rural	Urban	Rural	Urban	Rural	
110 Nairobi	0	1,413,100	0	0	0	175,048	29,286	204,334	192	128,300	332,826	236	589	111	0	12,683	0	2,985	dispersed
TOTAL	0	1,413,100	0	0	0	175,048	29,286	204,334	192	128,300	332,826	236	589	111	0	12,683	0	2,985	dispersed

FORECAST OF POTENTIAL WATER DEMAND
YEAR : 1990

0

Code Location No	Rural		Urban		Rural Demand			Urban Demand			Stock		Indust.		Total Demand		Per Capita		Pure		Density		Assess of Demand Density	
	Popu. (nos)	Popu. (nos)	Resi. (m ³ /d)	Non-resi. (m ³ /d)	Total (m ³ /d)	Resi. (m ³ /d)	Non-resi. (m ³ /d)	Total (m ³ /d)	Water (m ³ /d)	Water (m ³ /d)	Total (m ³ /d)	Urban	Rural	Urban	Rural	Urban	Rural	Urban	Rural	Urban	Rural	Urban		Density (nos/km ²)
211.1	39,065	16,200	876	324	1,200	2,007	336	2,343	233	189	3,965	72	25	1	1,647	12,683	60	1,982						
211.2	26,719	0	494	222	716	0	0	0	144	0	860	32	9	0	2,969	0	96	0	0	0	0	0	0	
211.3	27,658	0	652	230	882	0	0	0	150	0	1,032	37	104	0	266	0	10	0	0	0	0	0	0	
211.4	43,571	4,500	879	362	1,241	557	93	650	242	933	3,066	64	34	0	1,295	12,683	44	4,463						
212.1	43,407	0	1,155	360	1,515	0	0	0	165	57	1,809	42	49	0	886	0	36	0	0	0	0	0	0	
212.2	30,514	0	807	253	1,060	0	0	0	285	173	1,282	42	27	0	1,130	0	45	0	0	0	0	0	0	
212.3	52,777	0	1,478	438	1,916	0	0	0	240	0	2,374	45	63	0	838	0	35	0	0	0	0	0	0	
212.4	44,398	0	1,197	369	1,566	0	0	0	199	0	1,806	41	71	0	625	0	25	0	0	0	0	0	0	
212.5	36,862	0	1,032	306	1,338	0	0	0	173	698	1,537	42	83	0	444	0	19	0	0	0	0	0	0	
213.1	31,671	1,600	887	263	1,150	198	33	231	173	698	2,252	68	36	0	883	12,683	37	7,366						
213.2	26,886	0	672	223	895	0	0	0	145	0	1,040	39	102	0	264	0	10	0	0	0	0	0	0	
213.3	18,216	0	510	151	661	0	0	0	98	0	759	42	16	0	1,139	0	47	0	0	0	0	0	0	
213.4	20,317	0	333	169	502	0	0	0	110	0	612	30	129	0	157	0	5	0	0	0	0	0	0	
214.1	30,653	14,300	413	254	667	1,771	296	2,067	185	580	3,499	78	274	1	112	12,683	3	2,348						
214.2	17,637	0	203	146	349	0	0	0	95	0	444	25	124	0	142	0	4	0	0	0	0	0	0	
214.3	19,445	0	258	161	419	0	0	0	105	0	524	27	228	0	85	0	2	0	0	0	0	0	0	
214.4	0	59,000	0	0	0	7,309	1,223	8,532	80	2,522	11,134	189	80	5	0	12,683	1	2,376						
215.1	45,112	3,800	1,257	374	1,631	471	79	550	249	116	2,546	52	58	0	782	12,683	33	2,222						
215.2	47,344	0	1,318	393	1,711	0	0	0	256	0	1,967	42	58	0	816	0	34	0	0	0	0	0	0	
215.3	35,260	0	987	293	1,280	0	0	0	191	0	1,471	42	73	0	483	0	20	0	0	0	0	0	0	
216.1	21,064	0	390	175	565	0	0	0	114	0	679	32	16	0	1,317	0	42	0	0	0	0	0	0	
216.2	21,064	0	404	175	579	0	0	0	114	0	693	33	15	0	1,404	0	46	0	0	0	0	0	0	
216.3	25,650	0	386	213	599	0	0	0	139	0	738	29	90	0	993	0	8	0	0	0	0	0	0	
216.4	28,801	0	598	239	837	0	0	0	156	0	993	34	29	0	285	0	34	0	0	0	0	0	0	
216.5	28,787	0	533	239	772	0	0	0	156	0	928	32	17	0	1,693	0	55	0	0	0	0	0	0	
216.6	18,192	6,100	438	151	589	756	126	882	107	3,671	5,249	216	36	0	512	12,683	20	9,466						
217.1	28,125	0	788	233	1,021	0	0	0	132	94	1,267	45	22	0	1,278	0	53	0	0	0	0	0	0	
217.2	25,206	0	705	209	914	0	0	0	136	313	1,363	54	52	0	485	0	20	0	0	0	0	0	0	
217.3	32,009	0	896	266	1,162	0	0	0	173	0	1,335	42	92	0	348	0	15	0	0	0	0	0	0	
TOTAL	866,410	105,500	20,546	7,191	27,737	13,069	2,186	15,255	4,827	9,405	57,224	59	59											

FORECAST OF POTENTIAL WATER DEMAND
YEAR : 1990

0

Code Location No	Rural Popu.		Urban Popu.		Rural Demand		Urban Demand		Stock Water		Indust. Water		Total Demand		Per Capita		Popu. Density		Demand Density		Assess of Demand Density	
	(nos)	(nos)	(nos)	(nos)	(m ³ /d)	Resi. Non-resi. (m ³ /d)	Total (m ³ /d)	Resi. Non-resi. (m ³ /d)	Total (m ³ /d)	(m ³ /d)	(m ³ /d)	(m ³ /d)	(m ³ /d)	(l/d/c)	(nos/km ²)	Urban (m ³ /d/km ²)	Rural (m ³ /d/km ²)	Urban (m ³ /d/km ²)	Rural (m ³ /d/km ²)			
221.1	23,099	0	274	192	466	0	0	160	94	720	31	87	0	266	0	7	0	0	0	0	dispersed	
221.2	16,436	0	273	136	409	0	0	114	0	523	32	186	0	88	0	3	0	0	0	0	dispersed	
221.3	12,154	0	187	101	288	0	0	84	0	372	31	47	0	259	0	8	0	0	0	0	dispersed	
221.4	30,767	0	419	255	674	0	0	214	0	888	29	140	0	220	0	6	0	0	0	0	dispersed	
221.5	30,020	0	352	249	601	0	0	208	0	809	27	85	0	353	0	10	0	0	0	0	dispersed	
222.1	38,151	0	954	317	1,271	0	0	265	0	1,536	40	79	0	483	0	19	0	0	0	0	0	
222.2	41,244	2,900	813	342	1,155	359	60	419	291	1,959	44	100	0	413	12,683	14	0	12,683	33	0	2,245	
222.3	51,106	8,900	1,382	424	1,806	1,102	184	1,286	370	3,556	59	67	1	771	12,683	33	0	12,683	33	0	1,967	
222.4	33,640	900	791	279	1,070	111	19	130	235	1,435	42	74	0	455	12,683	18	0	12,683	18	0	1,839	
223.1	39,089	0	1,038	324	1,362	0	0	271	172	1,805	46	64	0	611	0	26	0	0	0	0	0	
223.2	35,577	6,300	958	295	1,253	780	131	911	258	2,425	58	54	0	665	12,683	28	0	12,683	28	0	1,841	
223.3	42,199	400	1,130	350	1,480	50	8	58	294	1,832	43	59	0	716	12,683	30	0	12,683	30	0	1,825	
TOTAL	393,482	19,400	8,571	3,264	11,835	2,403	402	2,805	2,764	17,861	43	43	0	43	0	0	0	0	0	0	0	0

FORECAST OF POTENTIAL WATER DEMAND
YEAR : 1990

0

Code Location No	Rural		Urban		Rural Demand		Urban Demand		Stock Water (m ³ /d)	Indust. Water (m ³ /d)	Total Demand (m ³ /d)	Per Habi. Capita (l/d/c)	Per Habi. Area (km ²)	Pure Urban (km ²)	Popu. Rural (nos)	Popu. Urban (nos)	Density Urban (nos/km ²)	Density Rural (nos/km ²)	Demand Rural (m ³ /d)	Demand Urban (m ³ /d)	Density of Demand Urban (m ³ /d/km ²)	Density of Demand Rural (m ³ /d/km ²)
	Popu. (nos)	Resi. (m ³ /d)	Resi. Non-resi. (m ³ /d)	Total (m ³ /d)	Resi. (m ³ /d)	Resi. Non-resi. (m ³ /d)	Total (m ³ /d)															
231.1 Kariara	27,486	0	770	228	998	0	0	0	1,150	0	398	42	59	0	0	0	0	0	0	17	0	0
231.2 Ruchu	35,406	0	991	294	1,285	0	0	0	1,481	0	600	42	59	0	0	0	0	0	0	25	0	0
231.3 Gaichanjiru	49,012	0	1,051	407	1,458	0	0	0	1,730	0	754	35	65	0	0	0	0	0	0	27	0	0
231.4 Muraka	68,268	700	1,552	567	2,119	87	15	102	2,600	0	833	38	82	0	0	0	0	0	0	12,683	30	1,843
231.5 Gatanga	59,979	0	1,660	498	2,158	0	0	0	2,490	0	612	42	98	0	0	0	0	0	0	25	0	0
232.1 Kinyona	32,648	0	914	271	1,185	0	0	0	1,366	0	337	42	97	0	0	0	0	0	0	14	0	0
232.2 Kigumo	35,914	0	1,006	298	1,304	0	0	0	1,503	0	733	42	49	0	0	0	0	0	0	31	0	0
232.3 Nginda	41,922	0	869	348	1,217	0	0	0	1,449	0	608	35	69	0	0	0	0	0	0	21	0	0
232.4 Muthithi	42,361	0	849	352	1,201	0	0	0	1,436	0	530	34	80	0	0	0	0	0	0	18	0	0
232.5 Samar	1,391	0	19	12	31	0	0	0	39	0	56	28	25	0	0	0	0	0	0	2	0	0 dispersed
232.6 Kamahuba	20,824	0	273	173	446	0	0	0	561	0	473	27	44	0	0	0	0	0	0	13	0	0
232.7 Maragua Ridge	3,499	0	52	29	81	4,398	736	5,134	69	0	115	135	37	3	3	102	12,683	4	0	1,834	dispersed	
233.1 Kiru	48,481	0	1,357	402	1,759	0	0	0	2,028	0	599	42	81	0	0	0	0	0	0	25	0	0
233.2 Kiriti	35,609	0	997	296	1,293	0	0	0	1,490	0	625	42	57	0	0	0	0	0	0	26	0	0
233.3 Gimgi	28,073	0	782	233	1,015	0	0	0	1,171	0	597	42	47	0	0	0	0	0	0	25	0	0
233.4 Iyego	39,369	1,500	1,094	327	1,421	186	31	217	1,858	0	603	45	69	0	0	0	0	0	0	25	0	1,833
233.5 Kaanyeyani	24,117	0	675	200	875	0	0	0	1,009	0	572	42	40	0	0	0	0	0	0	25	0	0
234.1 Mugoiri	68,068	500	1,753	565	2,318	62	10	72	378	0	1,999	40	115	0	0	0	0	0	0	23	1,825	0
234.2 Weithaga	47,845	0	1,337	397	1,734	0	0	0	2,768	0	1,018	42	47	0	0	0	0	0	0	43	0	0
234.3 Mbiri	0	0	0	0	0	2,416	404	2,820	27	228	0	158	43	2	2	0	12,683	1	0	1,982	dispersed	
234.4 Gatiri	34,568	0	761	287	1,048	0	0	0	1,239	0	349	36	99	0	0	0	0	0	0	13	0	0
234.5 Gikindu	11,974	0	159	99	258	0	0	0	324	0	195	27	61	0	0	0	0	0	0	5	0	0 dispersed
234.6 Murang'a Old Town	0	0	0	0	0	273	46	319	3	445	0	348	3	0	0	0	0	0	0	1	4,402	dispersed
235.1 Makuyu	17,904	0	216	149	365	632	106	738	106	0	1,209	53	147	0	0	0	0	0	0	3	1,835	dispersed
235.2 Minibiri	22,436	0	307	186	493	0	0	0	617	0	103	28	218	0	0	0	0	0	0	3	0	0 dispersed
235.3 Kakuzi/Ithanga	36,672	0	422	304	726	0	0	0	929	0	25	25	290	0	0	0	0	0	0	3	0	0 dispersed
TOTAL	833,776	65,000	19,866	6,922	26,788	8,052	1,348	9,400	4,709	673	41,570	46	46	0	0	0	0	0	0	0	0	0

FORECAST OF POTENTIAL WATER DEMAND
YEAR: 1990

0

Code Location No	Rural		Urban		Rural Demand		Urban Demand		Total Demand (m ³ /d)	Stock Water (m ³ /d)	Indust. Water (m ³ /d)	Total Demand (m ³ /d)	Per Capita (lit/d)	Hab. Area (km ²)		Popu. Density (nos/km ²)		Demand Density (m ³ /d/km ²)		Assess of Demand Density
	Popu. (nos)	Resi. (m ³ /d)	Non-resi. (m ³ /d)	Total (m ³ /d)	Resi. (m ³ /d)	Non-resi. (m ³ /d)	Total (m ³ /d)	Pure Urban (km ²)						Pure Rural (km ²)	Urban (nos/km ²)	Rural (nos/km ²)	Urban (m ³ /d/km ²)	Rural (m ³ /d/km ²)	Urban	
241.1 Daudori	23,493	0	410	195	0	605	0	491	1	0	1,097	47	156	0	151	0	7	0	dispersed	
241.2 Rurji	17,303	0	287	144	0	431	0	362	0	0	793	46	129	0	134	0	6	0	dispersed	
241.3 Ol Kalou	10,924	0	178	91	0	269	1,403	279	286	0	2,237	108	90	1	122	12,683	6	2,208	dispersed	
241.4 Tumaini	16,182	0	377	134	0	511	0	338	0	0	849	52	127	0	127	0	7	0	dispersed	
241.5 Kaumbaga	27,877	0	345	231	0	576	0	583	0	0	1,159	42	123	0	227	0	9	0	dispersed	
242.1 Ol'oro Orok	17,804	0	498	148	74	646	12	375	59	86	1,166	63	78	0	228	12,683	13	3,072	0	
242.2 Gathanji	24,922	0	545	207	0	752	0	521	0	0	1,273	51	122	0	204	0	10	0	0	
243.1 Ndaragwa	24,065	0	384	200	0	584	0	503	0	0	1,087	45	240	0	100	0	5	0	dispersed	
243.2 Shomata	15,484	0	374	129	0	503	0	324	0	0	827	53	94	0	165	0	9	0	dispersed	
243.3 Kirita	10,426	0	145	87	198	232	33	226	0	231	689	57	58	0	180	12,683	8	1,833	dispersed	
243.4 Mathingira	8,660	0	100	72	0	172	0	181	0	0	353	41	42	0	206	0	8	0	dispersed	
243.5 Leshau	13,750	0	158	114	0	272	0	287	0	0	559	41	51	0	270	0	11	0	0	
244.1 Wanjobi	19,787	0	440	164	0	604	0	414	0	0	1,018	51	230	0	86	0	4	0	dispersed	
244.2 Geta	20,151	0	564	167	0	731	0	421	38	0	1,190	59	9	0	2,239	0	128	0	0	
244.3 Kipipiri	6,866	0	164	57	0	221	0	144	0	0	365	53	103	0	67	0	4	0	dispersed	
244.4 Lereshwa	5,827	0	73	48	0	121	0	172	1	0	244	42	85	0	69	0	3	0	dispersed	
245.1 North Kinangop	22,238	0	606	185	0	791	0	465	1	0	1,257	57	121	0	184	0	10	0	0	
245.2 Eng'incer	19,505	0	403	162	0	565	0	408	0	0	973	50	220	0	89	0	4	0	dispersed	
245.3 South Kinangop	27,173	0	760	226	0	986	0	568	0	0	1,554	57	76	0	358	0	20	0	0	
245.4 Nyakio	19,852	0	465	165	0	630	0	415	0	0	1,045	53	108	0	184	0	10	0	dispersed	
245.5 Magumu	13,317	0	329	115	0	444	0	289	0	0	733	53	90	0	154	0	8	0	dispersed	
TOTAL	366,106	11,900	7,605	3,041	1,474	10,646	246	7,716	386	1,720	20,468	54	386	0	154	0	8	0	0	

FORECAST OF POTENTIAL WATER DEMAND
YEAR: 1990

0

Code Location No	Rural		Urban		Rural Demand		Urban Demand		Total Demand (m ³ /d)	Stock Water		Indust. Water (m ³ /d)	Total Demand (m ³ /d)	Per Capita (l/d/c)	Habi. Area (km ²)	Pure		Popu. Density		Demand Density		Assess of Demand Density
	Popu. (nos)	Resi. Non-resi. (m ³ /d)	Popu. (nos)	Resi. Non-resi. (m ³ /d)	Resi. (m ³ /d)	Non-resi. (m ³ /d)	Resi. (m ³ /d)	Non-resi. (m ³ /d)		Urban (km ²)	Rural (km ²)					Urban (nos/km ²)	Rural (nos/km ²)	Urban (m ³ /d/km ²)	Rural (m ³ /d/km ²)			
251.1 Gakawa	12,809	236	0	106	342	0	0	0	0	88	0	0	430	34	92	0	139	0	5	0	0	dispersed
251.2 Kamburaini	16,216	318	0	135	453	0	0	0	0	112	0	0	565	35	112	0	145	0	5	0	0	dispersed
251.3 Kabaru	18,117	358	0	150	508	0	0	0	0	125	0	0	633	35	109	0	166	0	6	0	0	dispersed
252.1 Mweiga	11,445	246	0	95	341	0	0	0	0	79	1	0	421	37	123	0	93	0	3	0	0	dispersed
252.2 Mwiwogo	9,429	113	0	78	191	0	0	0	0	65	0	0	256	27	94	0	100	0	3	0	0	dispersed
252.3 Endarasha	11,527	284	0	96	380	0	0	0	0	80	0	0	460	40	50	0	231	0	9	0	0	dispersed
252.4 Gatarakwa	9,027	176	0	75	251	0	0	0	0	62	0	0	313	35	49	0	184	0	6	0	0	dispersed
252.5 Mugunda	8,766	117	0	73	190	0	0	0	0	61	0	0	251	29	64	0	137	0	4	0	0	dispersed
253.1 Mubito	17,652	494	0	147	641	0	0	0	0	122	228	0	991	56	19	0	929	0	40	0	0	0
253.2 Gakindu	15,864	444	0	132	576	0	0	0	0	110	0	0	686	43	28	0	567	0	25	0	0	0
253.3 Gikondi	20,566	544	0	171	715	0	0	0	0	142	0	0	857	42	42	0	490	0	20	0	0	0
253.4 Rutene	7,501	135	0	62	197	0	0	0	0	52	57	0	306	41	35	0	214	0	7	0	0	dispersed
253.5 Gethi	26,037	676	0	216	892	0	0	0	0	180	398	0	1,470	56	71	0	367	0	15	0	0	0
254.1 Iria-Iri	25,481	713	0	211	924	0	0	0	0	176	0	0	1,100	43	48	0	531	0	23	0	0	0
254.2 Konyu	39,007	1,092	0	324	1,416	0	0	0	0	269	0	0	1,685	43	51	0	765	0	33	0	0	0
254.3 Kirimukuyu	29,041	773	5,400	241	1,014	669	112	0	781	210	185	0	2,190	64	60	0	487	12,683	21	2,269	0	0
254.4 Ngocano	17,022	317	0	141	458	0	0	0	0	118	0	0	576	34	46	0	370	0	13	0	0	0
254.5 Ruguru	12,606	332	0	105	437	0	0	0	0	87	0	0	524	42	13	0	970	0	40	0	0	0
254.6 Magutu	25,222	690	0	209	899	0	0	0	0	174	0	0	1,073	43	42	0	601	0	26	0	0	0
255.1 Aguthi	39,541	926	0	328	1,254	0	0	0	0	273	0	0	1,527	39	77	0	514	0	20	0	0	0
255.2 Thिंगingi	41,393	1,076	0	344	1,420	0	0	0	0	286	0	0	1,706	41	44	0	941	0	39	0	0	0
255.3 Teni	25,824	723	0	214	937	0	0	0	0	178	0	0	1,115	43	24	0	1,076	0	46	0	0	0
255.4 Muboya	17,208	473	0	143	616	0	0	0	0	119	114	0	849	49	9	0	1,912	0	82	0	0	0
256.1 Karima	24,466	685	4,800	203	888	595	99	694	1,759	177	0	0	33	60	33	0	750	12,683	33	1,833	0	0
256.2 Chinga	20,232	566	0	168	734	0	0	0	0	140	57	0	931	46	39	0	519	0	22	0	0	0
256.3 Iria-Iri	15,881	445	0	132	577	0	0	0	0	110	0	0	687	43	30	0	529	0	23	0	0	0
256.4 Mahiga	19,835	555	0	165	720	0	0	0	0	137	115	0	972	49	26	0	763	0	33	0	0	0
257.0 Nyeri Municipality	2,381	33	97,000	20	53	12,016	2,010	14,026	184	1,366	15,629	157	67	157	67	8	40	12,683	4	2,013	dispersed	0
TOTAL	540,096	13,540	107,200	4,484	18,024	13,279	2,221	15,300	3,916	2,521	39,961	62										

FORECAST OF POTENTIAL WATER DEMAND
YEAR : 1990

0

Code Location No	Rural		Urban		Rural Demand		Urban Demand		Stock		Indust.		Total Demand		Per Capita		Habi. Area		Pure Popu.		Density of Demand		Assess	
	Popu. (nos)	Popu. (nos)	Resi. Non-resi. (m3/d)	Resi. Non-resi. (m3/d)	Total (m3/d)	Resi. Non-resi. (m3/d)	Resi. Non-resi. (m3/d)	Total (m3/d)	Water (m3/d)	Water (m3/d)	Water (m3/d)	Water (m3/d)	Urban (nos/km2)	Urban (nos/km2)	Urban (nos/km2)	Urban (nos/km2)	Urban (nos/km2)	Urban (nos/km2)	Urban (nos/km2)	Urban (nos/km2)	Urban (nos/km2)	Urban (nos/km2)		Urban (nos/km2)
311.1 Katolemi	29,714	0	491	247	738	0	0	0	138	57	0	933	31	98	0	303	0	98	0	303	0	9	0	dispersed
311.2 Kayatungo	33,653	0	396	279	675	0	0	0	156	0	0	831	25	281	0	120	0	281	0	120	0	3	0	dispersed
311.3 Marjakani	23,618	7,600	272	196	468	941	1,58	1,099	119	2,846	4,532	145	268	1	88	12,683	2	268	1	88	12,683	2	6,584	dispersed
311.4 Mwarakaya	23,071	0	326	191	517	0	0	0	107	0	624	27	98	0	235	0	98	0	235	0	6	0	dispersed	
311.5 Chonyi	22,845	0	323	190	513	0	0	0	106	0	619	27	77	0	297	0	77	0	297	0	8	0	dispersed	
311.6 Rabai	31,304	0	391	260	651	0	0	0	145	0	796	25	41	0	764	0	41	0	764	0	19	0	0	
311.7 Ruruma	28,466	0	407	236	643	0	0	0	132	0	775	27	78	0	365	0	78	0	365	0	10	0	dispersed	
311.8 Kambe Ribe	15,190	0	182	126	308	0	0	0	71	0	379	25	59	0	257	0	59	0	257	0	6	0	dispersed	
311.9 Ifsana	14,055	0	213	117	330	0	0	0	65	0	395	28	20	0	703	0	20	0	703	0	20	0	0	
312.1 Ndingiria	18,137	0	209	151	360	0	0	0	84	0	444	24	1,193	0	15	0	1,193	0	15	0	0	0	dispersed	
312.2 Bamba	20,806	0	239	173	412	0	0	0	97	0	509	24	164	0	127	0	164	0	127	0	3	0	dispersed	
312.3 Ganzu	16,184	0	189	134	323	0	0	0	75	0	398	25	175	0	92	0	175	0	92	0	2	0	dispersed	
312.4 Kauna	14,272	0	185	118	303	0	0	0	66	0	369	26	56	0	255	0	56	0	255	0	7	0	dispersed	
312.5 Sokote	9,790	0	113	81	194	0	0	0	45	0	239	24	140	0	70	0	140	0	70	0	2	0	dispersed	
312.6 Vitengeni	18,418	0	218	153	371	0	0	0	86	0	457	25	439	0	42	0	439	0	42	0	1	0	dispersed	
313.1 Roka	22,277	0	256	185	441	0	0	0	103	0	544	24	91	0	245	0	91	0	245	0	6	0	dispersed	
313.2 Tezo	31,363	12,500	361	260	621	1,548	259	1,807	160	297	2,885	66	153	1	206	12,683	5	153	1	206	12,683	5	2,135	dispersed
313.3 Takaungu/Mavueni	20,591	0	237	171	408	0	0	0	96	0	504	24	105	0	196	0	105	0	196	0	5	0	dispersed	
313.4 Junju	19,023	0	300	158	458	0	0	0	88	0	546	29	64	0	297	0	64	0	297	0	9	0	dispersed	
313.5 Mtwara	24,670	0	341	205	546	0	0	0	115	37	698	28	61	0	404	0	61	0	404	0	11	0	0	
314.1 Chakama	2,659	0	31	22	53	0	0	0	12	0	65	24	1,300	0	2	0	1,300	0	2	0	0	0	dispersed	
314.2 Jifore	9,215	0	124	76	200	0	0	0	43	0	243	26	91	0	101	0	91	0	101	0	3	0	dispersed	
314.3 Gede	22,297	2,100	290	185	475	260	44	304	106	0	885	36	99	0	226	12,683	6	99	0	226	12,683	6	1,837	dispersed
314.4 Malindi Town	8,347	36,700	96	69	165	4,546	761	5,307	81	468	6,021	134	79	3	110	12,683	3	79	3	110	12,683	3	1,996	dispersed
314.5 Ganda	29,520	0	347	245	592	0	0	0	137	0	729	25	242	0	122	0	242	0	122	0	3	0	dispersed	
314.6 Magerini	19,160	3,200	220	159	379	396	66	462	93	0	934	42	204	0	94	12,683	2	204	0	94	12,683	2	1,833	dispersed
314.7 Dagaunra	6,401	0	74	53	127	0	0	0	30	0	157	25	63	0	102	0	63	0	102	0	2	0	dispersed	
314.8 Garashi	5,126	0	59	43	102	0	0	0	24	0	126	25	55	0	93	0	55	0	93	0	2	0	dispersed	
314.9 Baricho	5,639	0	65	47	112	0	0	0	26	0	138	24	213	0	26	0	213	0	26	0	1	0	dispersed	
314.A Marafa	7,266	0	84	60	144	0	0	0	34	0	178	24	142	0	51	0	142	0	51	0	1	0	dispersed	
314.B Fundisha	30,292	0	348	251	599	0	0	0	141	0	740	24	399	0	76	0	399	0	76	0	2	0	dispersed	
314.C Adir	8,634	0	99	72	171	0	0	0	40	0	211	24	3149	0	3	0	3149	0	3	0	0	0	dispersed	
TOTAL	592,003	62,100	7,486	4,913	12,399	7,693	1,288	8,981	2,821	3,705	27,906	43	43	0	211	24	3,149	0	211	24	3,149	0	0	0

FORECAST OF POTENTIAL WATER DEMAND
YEAR : 1990

0

Code Location No	Rural		Urban		Rural Demand			Urban Demand			Stock		Total Demand		Per Capita (l/d/c)	Habi. Area (km ²)	Pure Urban (km ²)	Popu. Rural (nos)	Popu. Urban (nos)	Density Urban (nos/km ²)	Density Rural (nos/km ²)	Demand Urban (m ³ /d)	Demand Rural (m ³ /d)	Density Urban (m ³ /d/km ²)	Density Rural (m ³ /d/km ²)	Assess of Demand		
	Popu. (nos)	Area (km ²)	Resi. (m ³ /d)	Non-resi. (m ³ /d)	Total (m ³ /d)	Resi. (m ³ /d)	Non-resi. (m ³ /d)	Total (m ³ /d)	Water (m ³ /d)	Water (m ³ /d)	Indust. (m ³ /d)	Water (m ³ /d)	Water (m ³ /d)	Water (m ³ /d)														
321.1 Shimba North	16,049		297	133	430	458	77	535	214	0	0	1,179	0	0	60	78	0	207	12,683	8	1,835	0	0	0	0	0	dispersed	
321.2 Wea	12,737		0	236	342	0	0	0	161	0	0	503	0	0	39	47	0	271	0	11	0	0	0	0	0	0	0	
321.3 Tiwi	14,494		0	268	388	0	0	0	183	1	0	572	1	0	39	30	0	483	0	19	0	0	0	0	0	0	0	
321.4 Ngombeni	18,834		0	301	457	0	0	0	238	0	0	695	0	0	37	157	0	120	0	4	0	0	0	0	0	0	dispersed	
322.1 Mkwongani	15,831		0	221	352	0	0	0	200	0	0	552	0	0	35	149	0	106	0	4	0	0	0	0	0	0	dispersed	
322.2 Mwaluphamba	14,598		0	226	347	0	0	0	184	0	0	531	0	0	36	96	0	152	0	6	0	0	0	0	0	0	dispersed	
322.3 Lukere	6,664		0	123	178	0	0	0	84	0	0	262	0	0	39	31	0	215	0	8	0	0	0	0	0	0	dispersed	
322.4 Majimbani	4,081		0	75	109	0	0	0	51	0	0	160	0	0	39	93	0	44	0	2	0	0	0	0	0	0	dispersed	
322.5 Shimba Hills Nat. Reserve	0		0	0	0	0	0	0	0	0	0	0	0	0	0	10	0	0	0	0	0	0	0	0	0	0	0	dispersed
323.1 Kinango South	8,804		0	119	192	0	0	0	111	0	0	303	0	0	34	128	0	69	0	2	0	0	0	0	0	0	0	dispersed
323.2 Kinango North	12,497		0	151	255	0	0	0	158	0	0	413	0	0	33	130	0	96	0	3	0	0	0	0	0	0	0	dispersed
323.3 Kilboole West	7,884		0	91	156	0	0	0	99	0	0	255	0	0	32	137	0	58	0	2	0	0	0	0	0	0	0	dispersed
323.4 Kilboole East	15,693		0	180	310	0	0	0	198	0	0	508	0	0	32	108	0	145	0	5	0	0	0	0	0	0	0	dispersed
323.5 Puma	16,705		0	192	331	0	0	0	211	0	0	542	0	0	32	1,229	0	14	0	0	0	0	0	0	0	0	0	dispersed
323.6 North Samburu	20,835		0	240	413	0	0	0	263	0	0	676	0	0	32	756	0	28	0	1	0	0	0	0	0	0	0	dispersed
323.7 South Samburu	20,826		0	239	412	0	0	0	263	0	0	675	0	0	32	1,000	0	21	0	1	0	0	0	0	0	0	0	dispersed
323.8 Ndavaya	8,295		0	95	164	0	0	0	105	0	0	269	0	0	32	866	0	10	0	0	0	0	0	0	0	0	0	dispersed
323.9 Mwavambo	21,783		0	251	432	0	0	0	275	0	0	707	0	0	32	268	0	81	0	3	0	0	0	0	0	0	0	dispersed
324.1 Misambweni	13,799		8,400	255	370	1,041	174	1,215	200	57	0	1,842	57	0	83	103	1	135	12,683	6	1,920	0	0	0	0	0	0	dispersed
324.2 Shirazi/Funzi	11,209		0	207	300	0	0	0	141	57	0	498	57	0	44	45	0	249	0	10	0	0	0	0	0	0	0	dispersed
324.3 Pongwe/Kidimu	12,494		0	231	335	0	0	0	158	0	0	493	0	0	39	114	0	110	0	4	0	0	0	0	0	0	0	dispersed
324.4 Vanga	2,632		0	49	71	0	0	0	33	0	0	104	0	0	40	20	0	132	0	5	0	0	0	0	0	0	0	dispersed
324.5 Lungalunga	19,738		2,600	276	440	322	54	376	257	57	0	1,130	57	0	51	169	0	117	12,683	4	2,113	0	0	0	0	0	0	dispersed
324.6 Mwereni	22,388		0	258	444	0	0	0	282	0	0	726	0	0	32	1,118	0	20	0	1	0	0	0	0	0	0	0	dispersed
324.7 Kikoneni	35,367		0	614	908	0	0	0	446	0	0	1,354	0	0	38	241	0	147	0	6	0	0	0	0	0	0	0	dispersed
324.8 Diani	39,968		0	739	1,071	0	0	0	504	0	0	1,575	0	0	39	177	0	226	0	9	0	0	0	0	0	0	0	dispersed
TOTAL	394,205		14,700	5,934	9,207	1,821	305	2,126	5,019	172	0	16,524	172	0	40													

FORECAST OF POTENTIAL WATER DEMAND
YEAR : 1990

0

Code Location No	Rural Popu. (nos)		Urban Popu. (nos)		Rural Demand (m ³ /d)		Urban Demand (m ³ /d)		Total Demand (m ³ /d)	Stock Water (m ³ /d)	Indust. Water (m ³ /d)	Total Demand (m ³ /d)	Per Capita (l/d/c)	Habi. Area (km ²)		Popu. Density (nos/km ²)		Demand Density (m ³ /d/km ²)		Assess of Demand Density	
	Resi.	Non-resi.	Resi.	Non-resi.	Resi.	Non-resi.	Resi.	Non-resi.						Urban	Rural	Urban	Rural	Urban	Rural		Urban
331.0 Witu	1,618	0	3,300	0	20	13	33	68	477	52	0	562	114	764	0	2	12,683	0	1,832	dispersed	
332.1 Mkuumbi	1,406	0	0	0	16	12	28	0	0	30	0	58	41	585	0	2	0	0	0	dispersed	
332.2 Mpeketoni/Baharini	16,550	0	0	0	248	137	385	0	0	351	0	736	44	520	0	32	0	1	0	dispersed	
333.1 Mkwowe	4,729	0	0	0	55	39	94	0	0	100	0	194	41	861	0	5	0	0	0	dispersed	
333.2 Lamu Town	0	0	9,000	0	0	0	0	187	1,302	48	341	1,691	188	4	1	0	12,683	15	2,315	0	
333.3 Lamu Island	1,719	0	0	0	28	14	42	0	0	36	0	78	45	47	0	37	0	2	0	dispersed	
333.4 Mandu/Shefa Island	1,877	0	0	0	22	16	38	0	0	40	0	78	42	10	0	188	0	8	0	dispersed	
334.1 Kiunga	2,073	0	0	0	24	17	41	0	0	44	0	85	41	124	0	17	0	1	0	dispersed	
334.2 Milimani	421	0	0	0	5	3	8	0	0	9	0	17	40	450	0	1	0	0	0	dispersed	
335.1 Ndau/Kuwanyu Island	2,097	0	0	0	24	17	41	0	0	44	0	85	41	15	0	140	0	6	0	dispersed	
335.2 Faza/Tchudwa/Kizing'ini	11,189	0	0	0	129	93	222	0	0	237	0	459	41	41	0	273	0	11	0	0	
335.3 Siu	4,557	0	0	0	58	38	96	0	0	97	0	193	42	48	0	95	0	4	0	dispersed	
TOTAL	48,236	12,300	629	399	1,028	1,524	255	1,779	1,088	341	4,236	70									

FORECAST OF POTENTIAL WATER DEMAND
YEAR : 1990

0

Code Location No	Rural		Urban		Rural Demand		Urban Demand		Stock Water (m ³ /d)	Indust. Water (m ³ /d)	Total Demand (m ³ /d)	Per Capita (l/d/c)	Per Habi. Area (km ²)	Pure Urban (km ²)	Pure Rural (km ²)	Popu. (nos)	Popu. Rural (nos)	Popu. Urban (nos)	Density Urban (nos/km ²)	Density Rural (nos/km ²)	Demand Urban (m ³ /d)	Demand Rural (m ³ /d)	Density Urban (m ³ /d/km ²)	Density Rural (m ³ /d/km ²)	Assess of Demand Density
	Popu. (nos)	Popu. (nos)	Resi. Non-resi. (m ³ /d)	Resi. Non-resi. (m ³ /d)	Total (m ³ /d)	Total (m ³ /d)	Total (m ³ /d)	Total (m ³ /d)																	
340	0	479,600	0	0	0	0	59,410	9,940	138	30,768	100,256	209	198	38	38	0	0	0	0	12,683	1	2,648	dispersed		
TOTAL	0	479,600	0	0	0	59,410	9,940	69,350	138	30,768	100,256	209	198	38	38	0	0	0	0	12,683	1	2,648	dispersed		

FORECAST OF POTENTIAL WATER DEMAND
YEAR : 1990

0

Code Location No	Rural		Urban		Rural Demand		Urban Demand		Total Demand (m ³ /d)	Stock Water (m ³ /d)	Indust. Water (m ³ /d)	Total Demand (m ³ /d)	Per Capita (l/d/c)	Habi. Area (km ²)		Pure Urban Rural (nos/km ²)		Popu. Urban Rural (nos/km ²)		Density Urban Rural (m ³ /d/km ²)		Assess of Demand Density
	Popu. (nos)	Area (km ²)	Popu. (nos)	Area (km ²)	Resi. (m ³ /d)	Non-resi. (m ³ /d)	Total (m ³ /d)	Resi. (m ³ /d)						Non-resi. (m ³ /d)	Total (m ³ /d)	Urban	Rural	Urban	Rural	Urban	Rural	
351.1 Taveta	34,716		12,100		399	288	687	1,499	251	1,750	446	3,612	77	500	1	70	12,683	3	2,302	dispersed		
351.2 Kimorigho	392		0		5	3	8	0	0	8	0	16	41	103	0	4	0	0	0	dispersed		
351.3 Chait	587		0		7	5	12	0	0	11	0	23	39	45	0	13	0	1	0	dispersed		
352.1 Mbololo	18,636		0		215	155	370	0	0	360	0	730	39	174	0	107	0	4	0	dispersed		
352.2 Sagala	11,411		0		131	95	226	0	0	221	0	447	39	829	0	14	0	1	0	dispersed		
352.3 Kisigau	8,341		0		96	69	165	0	0	161	0	326	39	1,930	0	4	0	0	0	dispersed		
352.4 Voi	1,553		12,200		18	13	31	1,511	253	1,764	354	2,238	163	103	1	15	12,683	1	2,202	dispersed		
353.1 Mbale	15,434		0		201	128	329	0	0	298	37	664	43	59	0	262	0	11	0	0		
353.2 Weruigha	34,585		2,700		440	287	727	334	56	390	682	1,799	48	411	0	84	12,683	3	1,834	dispersed		
353.3 Mwanda	15,771		0		190	131	321	0	0	305	114	740	47	381	0	41	0	2	0	dispersed		
354.1 Chawia	34,437		0		396	286	682	0	0	666	171	1,519	44	577	0	60	0	2	0	dispersed		
354.2 Bura	12,337		0		142	102	244	0	0	238	0	482	39	269	0	46	0	2	0	dispersed		
TOTAL	188,200		27,000		2,240	1,562	3,802	3,345	560	3,905	3,768	12,597	59									

FORECAST OF POTENTIAL WATER DEMAND
YEAR : 1990

0

Code Location No	Rural		Urban		Rural Demand		Urban Demand		Total Demand (m ³ /d)	Stock Water (m ³ /d)	Indust Water (m ³ /d)	Total Demand (m ³ /d)	Per Capita (l/d/c)	Habi. Area (km ²)	Pure		Popu.		Density Urban (nos/km ²)	Density Rural (nos/km ²)	Demand (m ³ /d)		Density Urban (m ³ /km ²)	Density Rural (m ³ /km ²)	Assess of Demand Density		
	Popu. (nos)	Popu. (nos)	Resi. (m ³ /d)	Non-resi. (m ³ /d)	Resi. (m ³ /d)	Non-resi. (m ³ /d)	Resi. (m ³ /d)	Non-resi. (m ³ /d)							Urban	Rural	Urban	Rural									
361.1 Mbakambala	5,482	0	63	46	109	0	0	296	0	405	0	416	74	455	0	0	12	0	0	0	0	0	0	0	0	0 dispersed	
361.2 Saka	5,636	0	65	47	112	0	0	304	0	416	0	416	74	3,241	0	0	2	0	0	0	0	0	0	0	0	0 dispersed	
361.3 Madogo	14,328	0	165	119	284	0	0	773	0	1,057	0	1,057	74	1,478	0	0	10	0	0	0	0	0	0	0	0	0 dispersed	
362.1 Nanighi	8,163	0	94	68	162	0	0	440	0	602	0	602	74	3,146	0	0	3	0	0	0	0	0	0	0	0	0 dispersed	
362.2 Owele	3,884	0	45	32	77	0	0	210	0	287	0	287	74	923	0	0	4	0	0	0	0	0	0	0	0	0 dispersed	
362.3 Bura	2,589	0	30	21	51	0	0	140	0	191	0	191	74	224	0	0	12	0	0	0	0	0	0	0	0	0 dispersed	
363.1 Wayu	11,204	0	129	93	222	0	0	604	0	826	0	826	74	8,577	0	0	1	0	0	0	0	0	0	0	0	0 dispersed	
363.2 Milaluhu	8,233	0	95	68	163	0	0	444	0	607	0	607	74	190	0	0	43	0	0	0	0	0	0	0	0	0 dispersed	
363.3 Zabaki	8,877	8,100	102	74	176	1,003	168	588	94	2,029	94	2,029	120	126	1	71	12,683	6	1,981	6	1,981	6	1,981	6	1,981	0 dispersed	
363.4 Ndura	5,438	0	63	45	108	0	0	293	0	401	0	401	74	107	0	0	51	0	0	0	0	0	0	0	0	0 dispersed	
363.5 Kinakomba	3,155	0	36	26	62	0	0	170	0	232	0	232	74	85	0	0	37	0	0	0	0	0	0	0	0	0 dispersed	
363.6 Gwano	2,977	0	34	25	59	0	0	161	0	220	0	220	74	89	0	0	33	0	0	0	0	0	0	0	0	0 dispersed	
364.1 Bitisa	11,813	3,600	136	98	234	446	75	686	0	1,441	0	1,441	93	7,762	0	2	12,683	0	1,835	0	1,835	0	1,835	0	1,835	dispersed	
364.2 Ndera	4,285	0	49	36	85	0	0	231	0	316	0	316	74	558	0	8	0	1	0	0	0	0	0	0	0	0 dispersed	
364.3 Salama	7,435	0	86	62	148	0	0	401	0	549	0	549	74	385	0	19	0	1	0	0	0	0	0	0	0	0 dispersed	
364.4 Mgao	11,528	0	133	96	229	0	0	622	0	851	0	851	74	802	0	14	0	1	0	0	0	0	0	0	0	0 dispersed	
364.5 Chiara	11,176	0	153	93	248	0	0	603	0	851	0	851	76	397	0	28	0	2	0	0	0	0	0	0	0	0 dispersed	
TOTAL	126,203	11,700	1,480	1,049	2,529	1,449	243	6,966	94	11,281	94	11,281	82	82	0	0	0	0	0	0	0	0	0	0	0	0	0 dispersed

FORECAST OF POTENTIAL WATER DEMAND
YEAR : 1990

0

Code Location No	Rural		Urban		Rural Demand		Urban Demand		Stock Water (m ³ /d)	Indust. Water (m ³ /d)	Total Demand (m ³ /d)	Per Capita (l/d/c)	Per Habi. Area (km ²)	Pure		Popu.		Density (nos/km ²)	Demand		Density (nos/km ²)	Assess of Demand		
	Popu. (nos)	Resi. (m ³ /d)	Non-resi. (m ³ /d)	Total (m ³ /d)	Resi. (m ³ /d)	Non-resi. (m ³ /d)	Total (m ³ /d)	Urban (nos)						Rural (nos)	Urban (m ³ /d)	Rural (m ³ /d)	Urban (m ³ /d)		Rural (m ³ /d)					
411.1 Nginda	25,211	0	690	209	0	0	899	0	183	0	1,082	43	23	0	1,096	0	47	0	0	0	0	0	0	0
411.2 Ngandori	31,271	0	870	260	0	0	1,130	0	226	0	1,356	43	47	0	665	0	29	0	0	0	0	0	0	0
411.3 Gauri North	24,711	0	692	205	0	0	897	0	179	0	1,076	44	34	0	727	0	32	0	0	0	0	0	0	0
411.4 Gauri South	29,377	0	534	244	0	0	778	0	213	0	991	34	56	0	525	0	18	0	0	0	0	0	0	0
411.5 Kycni North	22,739	0	637	189	0	0	826	0	165	0	991	44	30	0	758	0	33	0	0	0	0	0	0	0
411.6 Kycni South	22,516	0	420	187	0	0	607	0	163	0	770	34	69	0	326	0	11	0	0	0	0	0	0	0
411.7 Kangari North	24,615	0	687	204	0	0	891	0	178	0	1,069	43	43	0	572	0	25	0	0	0	0	0	0	0
411.8 Kangari South	36,191	2,000	695	300	248	41	995	289	266	114	1,664	44	100	0	362	12,683	13	2,534	0	0	0	0	0	0
412.1 Nihawa	15,008	0	237	125	0	0	362	0	109	0	471	31	126	0	119	0	4	0	0	0	0	0	0	0
412.2 Muminji	9,153	0	110	76	0	0	186	0	66	0	252	28	224	0	41	0	1	0	0	0	0	0	0	0
412.3 Kiangombe	12,946	0	151	107	0	0	258	0	94	0	352	27	186	0	70	0	2	0	0	0	0	0	0	0
412.4 Ewurere	18,801	0	217	156	0	0	373	0	136	0	509	27	175	0	107	0	3	0	0	0	0	0	0	0
413.1 Mbeti North	10,265	0	134	85	0	0	219	0	74	0	313	30	52	0	197	0	6	0	0	0	0	0	0	0
413.2 Mbeti South	9,833	0	134	82	0	0	216	0	71	0	287	29	160	0	61	0	2	0	0	0	0	0	0	0
413.3 Mavuria	19,959	0	230	166	0	0	396	0	145	0	541	27	186	0	107	0	3	0	0	0	0	0	0	0
413.4 Kiambere	15,784	0	182	131	0	0	313	0	114	57	484	31	400	0	39	0	1	0	0	0	0	0	0	0
413.5 Makima	9,695	0	111	80	0	0	191	0	70	0	261	27	118	0	82	0	2	0	0	0	0	0	0	0
413.6 Karaba	23,416	0	269	194	0	0	463	0	170	0	633	27	302	0	78	0	2	0	0	0	0	0	0	0
413.7 Embu Municipality	0	18,400	0	0	2,279	381	0	2,660	33	317	3,010	164	14	1	0	12,683	3	2,052	0	0	0	0	0	0
TOTAL	361,491	20,400	7,020	3,000	10,020	422	2,949	2,655	488	16,112	42													

FORECAST OF POTENTIAL WATER DEMAND
YEAR : 1990

0

Code Location No	Rural Popu. (nos)	Urban Popu. (nos)	Resi. Non-resi. (m ³ /d)	Rural Demand (m ³ /d)	Total (m ³ /d)	Resi. Non-resi. (m ³ /d)	Urban Demand (m ³ /d)	Total (m ³ /d)	Stock Water (m ³ /d)	Indust. Water (m ³ /d)	Demand (m ³ /d)	Per Capita (lit/c)	Habi. Area (km ²)	Pure Urban (km ²)	Pure Rural (km ²)	Popu. Rural (nos)	Popu. Urban (nos)	Density Urban (m ³ /d/km ²)	Density Rural (m ³ /d/km ²)	Density of Demand	Assess Density	
421.1 Central	5,367	15,900	62	45	107	1,970	330	2,300	1,295	172	3,874	182	1,153	1	0	5	0	12,683	1	1,972	dispersed	
421.2 Oldonyoyiro	0	4,396	0	0	0	345	91	636	152	0	788	179	1,105	0	0	0	0	12,683	0	1,834	dispersed	
422.1 Gaibaula	7,675	1,900	88	64	152	235	39	274	1,130	0	1,556	163	2,194	0	0	3	3	12,683	1	1,831	dispersed	
422.2 Kinna	4,243	0	49	35	84	0	0	0	588	0	672	158	685	0	0	6	0	0	0	0	dispersed	
422.3 Kulamawe	8,020	0	92	67	159	0	0	0	1,111	0	1,270	158	2,322	0	0	3	0	0	0	1	0	dispersed
422.4 Eldera	4,103	0	47	34	81	0	0	0	569	0	650	158	2,234	0	0	2	0	0	0	0	0	dispersed
422.5 Sericho	5,714	0	66	47	113	0	0	0	792	0	905	158	1,238	0	0	5	0	0	1	0	0	dispersed
423.1 Meri	5,933	5,700	68	49	117	706	118	824	1,020	0	1,961	169	1,539	0	0	4	4	12,683	1	1,834	dispersed	
423.2 Bisani Kiliku	2,783	0	32	23	55	0	0	0	386	0	441	158	2,942	0	0	1	0	0	0	0	0	dispersed
423.3 Malragalla	3,048	0	35	25	60	0	0	0	422	0	482	158	6,522	0	0	0	0	0	0	0	0	dispersed
TOTAL	46,886	27,896	539	389	928	3,456	578	4,034	7,465	172	12,599	168										

FORECAST OF POTENTIAL WATER DEMAND
YEAR : 1990

0

Code Location No	Rural Popu. (nos)		Urban Popu. (nos)		Rural Demand (m ³ /d)		Urban Demand (m ³ /d)		Stock Water (m ³ /d)		Indust. Water (m ³ /d)		Total Demand (m ³ /d)		Per Capita (l/d/c)		Habi. Area (km ²)		Pure Urban Rural (km ²)		Popu. Urban Rural (nos/km ²)		Density Urban Rural (m ³ /d/km ²)		Asses of Demand Density	
	Rural Popu. (nos)	Urban Popu. (nos)	Resi. (m ³ /d)	Non-resi. (m ³ /d)	Total (m ³ /d)	Resi. (m ³ /d)	Non-resi. (m ³ /d)	Total (m ³ /d)	Stock Water (m ³ /d)	Indust. Water (m ³ /d)	Total Demand (m ³ /d)	Per Capita (l/d/c)	Habi. Area (km ²)	Pure Urban (km ²)	Pure Rural (km ²)	Urban (nos/km ²)	Rural (nos/km ²)	Density Urban (m ³ /d/km ²)	Density Rural (m ³ /d/km ²)	Asses of Demand	Density					
431.1 Mulango	39,370	0	453	327	780	0	0	0	463	0	1,243	32	294	0	134	0	4	0	4	0	dispersed	0				
431.2 Kisasi	32,378	0	372	269	641	0	0	0	381	0	1,022	32	245	0	132	0	4	0	4	0	dispersed	0				
431.3 Matinyani	34,080	0	392	283	675	0	0	0	401	0	1,076	32	170	0	200	0	6	0	6	0	dispersed	0				
431.4 Changwithya	35,144	9,300	404	292	696	1,152	193	1,345	441	188	2,670	60	234	1	151	12,683	5	0	5	2,091	dispersed	2,091				
431.5 Miambani	24,508	0	282	203	485	0	0	0	288	0	773	32	129	0	190	0	6	0	6	0	dispersed	0				
431.6 Nzambani	24,612	0	283	204	487	0	0	0	289	0	776	32	93	0	265	0	8	0	8	0	dispersed	0				
431.7 Yata	28,468	0	327	236	563	0	0	0	335	0	898	32	667	0	43	0	1	0	1	0	dispersed	0				
431.8 Tuta B2	6,397	0	74	53	127	0	0	0	75	0	202	32	424	0	15	0	0	0	0	0	dispersed	0				
432.1 Murito	13,958	0	161	116	277	0	0	0	164	0	441	32	243	0	57	0	2	0	2	0	dispersed	0				
432.2 Endaw	11,644	0	135	97	232	0	0	0	137	0	369	32	2,423	0	5	0	0	0	0	0	dispersed	0				
432.3 Mui	14,285	0	164	119	283	0	0	0	168	0	451	32	341	0	42	0	1	0	1	0	dispersed	0				
432.4 Zombc	16,006	0	184	133	317	0	0	0	188	0	505	32	738	0	22	0	1	0	1	0	dispersed	0				
432.5 Nuu	16,531	0	190	137	327	0	0	0	194	0	521	32	695	0	24	0	1	0	1	0	dispersed	0				
433.1 Ikanga	23,085	0	265	192	457	0	0	0	271	0	728	32	429	0	54	0	2	0	2	0	dispersed	0				
433.2 Mutomo	11,779	0	135	98	233	0	0	0	139	0	372	32	273	0	43	0	1	0	1	0	dispersed	0				
433.3 Athi	13,023	0	150	108	258	0	0	0	153	0	411	32	912	0	14	0	0	0	0	0	dispersed	0				
433.4 Ikutha	17,089	0	197	142	339	0	0	0	201	0	540	32	359	0	48	0	2	0	2	0	dispersed	0				
433.5 Kanziku	16,766	0	193	139	332	0	0	0	197	0	529	32	488	0	34	0	1	0	1	0	dispersed	0				
433.6 Voo	15,447	0	178	128	306	0	0	0	182	0	488	32	626	0	25	0	1	0	1	0	dispersed	0				
433.7 Mutha	10,515	0	121	87	208	0	0	0	124	0	332	32	1,731	0	6	0	0	0	0	0	dispersed	0				
434.1 Mutonguni	51,483	0	592	427	1,019	0	0	0	605	0	1,624	32	413	0	125	0	4	0	4	0	dispersed	0				
434.2 Migwani	26,015	0	299	216	515	0	0	0	306	0	821	32	193	0	135	0	4	0	4	0	dispersed	0				
434.3 Mgwani West	24,661	0	284	205	489	0	0	0	290	0	779	32	472	0	52	0	2	0	2	0	dispersed	0				
434.4 Mwingi	39,819	7,300	458	330	788	904	151	1,055	490	0	2,333	50	533	1	75	12,683	2	0	2	1,833	dispersed	1,833				
434.5 Endui	14,896	0	171	124	295	0	0	0	175	0	470	32	370	0	40	0	1	0	1	0	dispersed	0				
435.1 Mivukoni	32,581	0	375	270	645	0	0	0	383	0	1,028	32	1,178	0	28	0	1	0	1	0	dispersed	0				
435.2 Katsc	24,669	0	284	205	489	0	0	0	290	0	779	32	453	0	54	0	2	0	2	0	dispersed	0				
435.3 Tecikuru	15,499	0	178	129	307	0	0	0	182	0	489	32	509	0	30	0	1	0	1	0	dispersed	0				
435.4 Tharaka	8,821	0	101	73	174	0	0	0	104	0	278	32	365	0	24	0	1	0	1	0	dispersed	0				
435.5 Ngomeni	12,412	0	143	103	246	0	0	0	146	0	392	32	1,088	0	11	0	0	0	0	0	dispersed	0				
435.6 Ukasi	11,326	0	130	94	224	0	0	0	133	0	357	32	2,279	0	5	0	0	0	0	0	dispersed	0				
436.0 Tsavo National Park	0	0	0	0	0	0	0	0	0	0	0	0	79	0	0	0	0	0	0	0	dispersed	0				
TOTAL	667,267	16,600	7,675	5,539	13,214	2,056	344	2,400	7,895	188	23,697	35														

FORECAST OF POTENTIAL WATER DEMAND
YEAR : 1990

0

Code Location No	Rural		Urban		Rural Demand		Urban Demand		Stock Water (m ³ /d)	Indust. Water (m ³ /d)	Total Demand (m ³ /d)	Per Capita (l/d/c)	Hab. Area (km ²)	Pure		Popu. Density		Demand Density		Assess of Demand Density
	Popu. (nos)	Popu. (nos)	Resi. (m ³ /d)	Non-resi. (m ³ /d)	Total (m ³ /d)	Resi. (m ³ /d)	Non-resi. (m ³ /d)	Total (m ³ /d)						Urban (km ²)	Rural (km ²)	Urban (nos/km ²)	Rural (nos/km ²)	Urban (m ³ /d/km ²)	Rural (m ³ /d/km ²)	
441.1 Muvuti	22,911	55,800	290	190	480	6,912	1,156	8,068	253	980	9,781	124	117	4	203	12,683	7	2,057	dispersed	
441.2 Mutihani	2,736	28,800	31	23	54	3,568	597	4,165	68	0	4,287	136	616	2	4	12,683	0	1,834	dispersed	
441.3 Mumbuni	1,303	10,300	21	11	32	1,276	213	1,489	27	0	1,548	133	195	1	7	12,683	0	1,833	dispersed	
442.1 Iveti	34,567	35,300	628	287	915	4,373	732	5,105	297	0	6,317	90	122	3	290	12,683	10	1,834	0 dispersed	
442.2 Mitaboni	27,228	0	318	226	544	0	0	544	187	0	731	27	101	0	270	0	7	0	0 dispersed	
442.3 Settlement Area	1,937	14,800	23	16	39	1,833	307	2,140	39	1,219	3,437	205	264	1	7	12,683	0	2,879	dispersed	
443.1 Mbituni	28,606	0	349	237	586	0	0	586	196	0	782	27	156	0	183	0	5	0	0 dispersed	
443.2 Mwala	29,586	0	377	246	623	0	0	623	203	57	883	30	184	0	161	0	4	0	0 dispersed	
443.3 Masii	30,155	0	427	250	677	0	0	677	207	0	884	29	154	0	196	0	6	0	0 dispersed	
443.4 Wanunyu	20,905	0	240	174	414	0	0	414	143	0	557	27	199	0	105	0	3	0	0 dispersed	
443.5 Muthetheni	29,209	0	336	242	578	0	0	578	200	0	778	27	159	0	184	0	5	0	0 dispersed	
443.6 Kibauni	21,126	0	243	175	418	0	0	418	145	0	563	27	164	0	129	0	3	0	0 dispersed	
443.7 Kalawa	20,418	0	238	169	407	0	0	407	140	0	547	27	387	0	53	0	1	0	0 dispersed	
444.1 buimani	29,210	0	474	242	716	0	0	716	200	0	916	31	123	0	237	0	7	0	0 dispersed	
444.2 Mbooni	52,751	0	933	438	1,371	0	0	1,371	361	0	1,732	33	144	0	366	0	12	0	0 dispersed	
444.3 Kiteza	19,943	0	296	166	462	0	0	462	137	0	599	30	77	0	259	0	8	0	0 dispersed	
444.4 Kisuu	29,682	0	444	246	668	0	0	668	203	0	871	29	198	0	259	0	4	0	0 dispersed	
445.1 Kangundo	73,230	11,200	1,460	608	2,068	1,387	232	1,619	521	57	4,265	51	133	1	554	12,683	20	1,898	0 dispersed	
445.2 Matungulu	79,738	2,100	1,042	682	1,704	260	44	304	359	359	2,917	36	179	0	446	12,683	13	4,005	0 dispersed	
445.3 Donyo Sabuk	27,745	0	370	230	600	0	0	600	190	0	790	28	247	0	112	0	3	0	0 dispersed	
446.1 Kinyaaata	42,792	0	492	355	847	0	0	847	293	0	1,140	27	565	0	76	0	2	0	0 dispersed	
446.2 Matuu	30,849	0	355	256	611	0	0	611	211	57	879	28	230	0	134	0	4	0	0 dispersed	
446.3 Ndalani	29,896	0	344	248	592	0	0	592	205	0	797	27	259	0	115	0	3	0	0 dispersed	
446.4 Ndithini	29,061	0	335	241	576	0	0	576	199	0	775	27	250	0	116	0	3	0	0 dispersed	
446.5 North Yatta	64,244	0	739	533	1,272	0	0	1,272	440	0	1,712	27	1,017	0	63	0	2	0	0 dispersed	
447.1 Okia	29,839	0	437	248	685	0	0	685	204	0	889	30	133	0	224	0	7	0	0 dispersed	
447.2 Kalama	38,972	0	448	323	771	0	0	771	267	0	1,038	27	170	0	229	0	6	0	0 dispersed	
447.3 Kithembe	37,451	0	501	311	812	0	0	812	257	0	1,069	29	105	0	357	0	10	0	0 dispersed	
447.4 Kibangu	39,425	0	598	327	925	0	0	925	270	0	1,195	30	123	0	321	0	10	0	0 dispersed	
447.5 Mvukaa	26,144	0	403	217	620	0	0	620	179	0	799	31	92	0	284	0	9	0	0 dispersed	
447.6 Kasikeu	26,679	0	331	221	552	0	0	552	183	0	735	28	148	0	180	0	5	0	0 dispersed	
447.7 Korza South	20,088	1,500	233	167	400	186	31	217	140	133	890	41	336	0	60	12,683	2	2,958	dispersed	
447.8 Korza North	2,241	0	26	19	45	0	0	45	15	0	60	27	541	0	4	0	0	0	0 dispersed	
448.1 Makueni	22,343	2,300	257	185	442	285	48	333	157	94	1,026	42	230	0	97	12,683	3	2,354	dispersed	
448.2 Kathozw-weni	66,947	0	770	556	1,326	0	0	1,326	459	116	1,901	28	887	0	75	0	2	0	0 dispersed	
448.3 Nzau	51,409	0	644	427	1,146	0	0	1,146	352	0	1,498	29	463	0	111	0	3	0	0 dispersed	
448.4 Mbituni	39,962	0	644	332	976	0	0	976	274	0	1,250	31	159	0	251	0	8	0	0 dispersed	
449.1 Makindu	29,189	0	301	217	518	0	0	518	179	0	697	27	985	0	30	0	1	0	0 dispersed	
449.2 Kikumulyu	26,186	0	301	217	518	0	0	518	179	0	697	27	448	0	58	0	2	0	0 dispersed	
449.3 Ngwala	39,734	0	459	330	789	0	0	789	272	0	1,061	27	674	0	59	0	2	0	0 dispersed	
449.4 Mulo Audei	43,875	3,800	527	364	891	471	79	550	307	0	1,748	37	332	0	132	12,683	4	1,835	dispersed	
44A.0 Tsavo National Park	0	0	0	0	0	0	0	0	0	0	0	0	0	0	0	0	0	0	0	0 dispersed
TOTAL	1,320,352	165,900	17,775	10,957	28,730	20,551	3,439	23,990	9,350	3,072	65,122	44	0	0	0	0	0	0	0	0 dispersed

FORECAST OF POTENTIAL WATER DEMAND

YEAR : 1990

0

Code Location No	Rural Popu. (nos)		Urban Popu. (nos)		Rural Demand (m ³ /d)		Urban Demand (m ³ /d)		Total Demand (m ³ /d)		Stock Water (m ³ /d)		Indust. Water (m ³ /d)		Total Demand (m ³ /d)		Per Capita (l/d/c)		Habi. Area (km ²)		Pure Urban Rural (km ²)		Popu. Urban Rural (nos/km ²)		Density Urban Rural (m ³ /d/km ²)		Assess of Demand Density		
	(nos)	(nos)	(m ³ /d)	(m ³ /d)	(m ³ /d)	(m ³ /d)	(m ³ /d)	(m ³ /d)	(m ³ /d)	(m ³ /d)	(m ³ /d)	(m ³ /d)	(m ³ /d)	(m ³ /d)	(m ³ /d)	(m ³ /d)	(m ³ /d)	(l/d/c)	(l/d/c)	(km ²)	(km ²)	(km ²)	(km ²)	(nos/km ²)	(nos/km ²)	(m ³ /d/km ²)	(m ³ /d/km ²)		
451.1 North Horr	7,111	2,100	82	59	141	260	44	304	1,456	0	1,456	1,011	0	1,011	0	1,456	158	158	11,230	0	11,230	0	0	1	12,683	0	1,837	dispersed	
451.2 Dukana	8,437	0	97	70	167	0	0	0	1,284	0	1,284	1,117	0	1,117	0	1,284	152	152	5,568	0	5,568	0	2	0	0	0	0	dispersed	
451.3 Maikona	18,341	0	211	152	363	0	0	0	2,792	0	2,792	2,429	0	2,429	0	2,792	152	152	19,035	0	19,035	0	1	0	0	0	0	dispersed	
452.1 Loiyangalani	8,031	0	92	67	159	0	0	0	1,223	0	1,223	1,064	0	1,064	0	1,223	152	152	4,676	0	4,676	0	2	0	0	0	0	dispersed	
452.2 Kargi	2,389	4,300	27	20	47	533	89	622	1,128	0	1,128	439	0	439	0	1,128	169	169	3,993	0	3,993	0	1	12,683	0	1,834	dispersed		
453.1 Korr	11,410	5,800	131	95	226	718	120	838	2,767	0	2,767	1,703	0	1,703	0	2,767	161	161	3,978	0	3,978	0	3	12,683	0	1,834	dispersed		
453.2 Logologo	9,116	0	105	76	181	0	0	0	1,388	0	1,388	1,207	0	1,207	0	1,388	152	152	5,224	0	5,224	0	2	0	0	0	0	dispersed	
454.1 Mountain	5,080	11,100	62	42	104	1,375	230	1,605	2,977	228	2,977	1,040	228	228	0	2,977	184	184	199	1	199	1	26	12,683	6	2,094	dispersed		
454.2 Karare	3,486	0	40	29	69	0	0	0	531	0	531	462	0	462	0	531	152	152	205	0	205	0	17	0	3	0	0	dispersed	
454.3 Sagante	3,387	0	39	28	67	0	0	0	516	0	516	449	0	449	0	516	152	152	464	0	464	0	7	0	1	0	0	dispersed	
455.1 Uran	7,674	0	88	64	152	0	0	0	1,168	0	1,168	1,016	0	1,016	0	1,168	152	152	2,555	0	2,555	0	3	0	0	0	0	dispersed	
455.2 Sololo	3,918	3,700	45	33	78	458	77	535	1,254	0	1,254	641	0	641	0	1,254	165	165	2,255	0	2,255	0	2	12,683	0	1,835	dispersed		
456.1 Moyale	0	6,800	0	0	0	842	141	983	1,493	285	1,493	225	285	285	0	1,493	220	220	41	1	41	1	0	12,683	6	2,366	dispersed		
456.2 Butye	6,080	0	70	50	120	0	0	0	925	0	925	805	0	805	0	925	152	152	1,008	0	1,008	0	6	0	1	0	0	dispersed	
456.3 Godoma	9,845	0	113	82	195	0	0	0	1,499	0	1,499	1,304	0	1,304	0	1,499	152	152	1,178	0	1,178	0	8	0	1	0	0	dispersed	
TOTAL	104,305	33,800	1,202	867	2,069	4,187	701	4,888	22,402	513	22,402	14,932	513	513	0	22,402	162	162	162	162	162	162	162	162	162	162	162	162	162

FORECAST OF POTENTIAL WATER DEMAND
YEAR : 1990

0

Code Location No	Rural		Urban		Rural Demand		Urban Demand		Stock		Total Demand		Per Capita		Habi. Area		Pure Popu.		Density		Assess of Demand Density
	Popu. (nos)	Popu. (nos)	Resi. (m ³ /d)	Non-resi. (m ³ /d)	Total (m ³ /d)	Resi. (m ³ /d)	Non-resi. (m ³ /d)	Total (m ³ /d)	Water (m ³ /d)	Water (m ³ /d)	Water (m ³ /d)	Water (m ³ /d)	Urban (nos/km ²)	Rural (nos/km ²)	Urban (km ²)	Rural (km ²)	Urban (nos)	Rural (nos)	Urban (m ³ /d/km ²)	Rural (m ³ /d/km ²)	
461.1 Kirua	36,748	0	466	305	771	0	0	0	409	0	1,180	32	386	0	95	0	3	0	0	0	dispersed
461.2 Giaki	15,605	0	261	130	391	0	0	0	174	0	565	36	97	0	161	0	6	0	0	0	dispersed
461.3 Nyaki	1,197	33,000	26	10	36	4,088	684	4,772	105	57	4,970	145	98	3	13	12,683	1	1,856	0	0	dispersed
461.4 Nitma	1,190	45,900	31	10	41	5,686	951	6,637	141	1,523	8,342	177	36	4	23	12,683	3	2,255	0	0	dispersed
462.1 Mwangauithia	40,904	0	690	340	1,030	0	0	0	456	0	1,486	36	234	0	175	0	6	0	0	0	dispersed
462.2 Gatumbi	32,633	0	680	271	951	0	0	0	364	0	1,315	40	59	0	553	0	22	0	0	0	dispersed
462.3 Abochuguchi	36,517	0	935	303	1,238	0	0	0	407	0	1,645	45	30	0	1,217	0	55	0	0	0	dispersed
462.4 Kibirichia	24,784	0	484	206	690	0	0	0	276	0	966	39	72	0	344	0	13	0	0	0	dispersed
463.1 Nkuene	36,656	5,000	937	304	1,241	619	104	723	422	0	2,386	57	47	0	787	12,683	36	1,835	0	0	dispersed
463.2 Igoki	12,660	0	330	105	435	0	0	0	141	0	576	45	29	0	437	0	20	0	0	0	dispersed
463.3 Abogeta	16,642	0	446	138	584	0	0	0	185	0	769	46	40	0	416	0	19	0	0	0	dispersed
463.4 Mitine	26,439	0	646	219	865	0	0	0	295	0	1,160	44	63	0	420	0	18	0	0	0	dispersed
463.5 Igaji	19,250	0	473	160	633	0	0	0	214	0	847	44	33	0	583	0	26	0	0	0	dispersed
463.6 Kanyakine	22,078	0	441	183	624	0	0	0	246	0	870	39	63	0	350	0	14	0	0	0	dispersed
463.7 Mitunguu	15,911	0	245	132	377	0	0	0	177	0	554	35	85	0	187	0	7	0	0	0	dispersed
464.1 Chogoria	31,770	0	867	264	1,131	0	0	0	354	0	1,485	47	40	0	794	0	37	0	0	0	dispersed
464.2 Muthambe	33,142	0	750	275	1,025	0	0	0	369	0	1,394	42	85	0	390	0	16	0	0	0	dispersed
464.3 Karingani	50,333	4,000	1,017	418	1,435	496	83	579	572	0	2,586	48	179	0	282	12,683	11	1,834	0	0	dispersed
464.4 Mwonge	10,481	0	269	87	356	0	0	0	117	0	473	45	23	0	456	0	21	0	0	0	dispersed
464.5 Magumoni	29,535	0	628	245	873	0	0	0	329	0	1,202	41	89	0	332	0	14	0	0	0	dispersed
464.6 Kanjaki	15,268	0	176	127	303	0	0	0	170	0	473	31	126	0	121	0	4	0	0	0	dispersed
464.7 Kiera	40,219	0	649	334	983	0	0	0	448	0	1,431	36	152	0	265	0	9	0	0	0	dispersed
465.1 Thangatha	26,816	0	465	223	688	0	0	0	299	0	987	37	142	0	189	0	7	0	0	0	dispersed
465.2 Mbeu	14,472	0	240	120	360	0	0	0	161	0	521	36	81	0	179	0	6	0	0	0	dispersed
465.3 Mikinduri	37,781	0	765	314	1,079	0	0	0	421	0	1,500	40	56	0	675	0	27	0	0	0	dispersed
465.4 Uringu	16,777	0	301	139	440	0	0	0	187	0	627	37	20	0	839	0	31	0	0	0	dispersed
465.5 Kianjai	23,847	0	449	198	647	0	0	0	266	0	913	38	47	0	507	0	19	0	0	0	dispersed
465.6 Akishi	37,051	0	488	308	796	0	0	0	413	0	1,209	33	168	0	221	0	7	0	0	0	dispersed
465.7 Mubara	42,765	0	573	355	928	0	0	0	476	0	1,404	33	330	0	130	0	4	0	0	0	dispersed
465.8 Mitunuu	8,811	0	101	73	174	0	0	0	98	0	272	31	178	0	50	0	2	0	0	0	dispersed
466.1 Gikingo	14,368	0	165	119	284	0	0	0	160	0	444	31	444	0	32	0	1	0	0	0	dispersed
466.2 Gauce	10,945	0	126	91	217	0	0	0	122	0	339	31	313	0	35	0	1	0	0	0	dispersed
466.3 Marimanti	30,054	0	220	159	379	0	0	0	335	57	987	33	381	0	79	0	2	0	0	0	dispersed
466.4 South Tharaka	19,099	0	220	159	379	0	0	0	213	0	592	31	172	0	111	0	3	0	0	0	dispersed
467.1 Akeshu	45,379	0	566	377	943	0	0	0	506	0	1,449	32	198	0	229	0	7	0	0	0	dispersed
467.2 Maua	33,776	4,000	502	280	782	496	83	579	387	0	1,748	46	198	0	171	12,683	6	1,834	0	0	dispersed
467.3 Njia	55,342	0	744	459	1,203	0	0	0	617	0	1,820	33	260	0	213	0	7	0	0	0	dispersed
468.1 Athiru/Rujine	43,054	0	568	357	925	0	0	0	480	0	1,405	33	256	0	168	0	5	0	0	0	dispersed
468.2 Ithima	45,778	0	591	380	971	0	0	0	510	0	1,481	32	369	0	124	0	4	0	0	0	dispersed
468.3 Muruati	30,826	0	382	256	638	0	0	0	343	0	981	32	492	0	63	0	2	0	0	0	dispersed
469.0 Timau	34,642	0	612	288	900	0	0	0	386	0	1,286	37	489	0	71	0	3	0	0	0	dispersed
TOTAL	1,121,545	91,900	19,651	9,311	28,962	11,384	1,905	13,289	12,751	1,637	56,639	47	47	0	0	0	0	0	0	0	dispersed

FORECAST OF POTENTIAL WATER DEMAND
YEAR : 1990

0

Code Location No	Rural		Urban		Rural Demand		Urban Demand		Stock		Indust.		Total Demand		Per Habi. Area		Popu. Density		Demand Density		Assess of Demand
	Popu. (nos)	Urban Popu. (nos)	Resi. (m ³ /d)	Non-resi. (m ³ /d)	Total (m ³ /d)	Resi. (m ³ /d)	Non-resi. (m ³ /d)	Total (m ³ /d)	Water (m ³ /d)	Water (m ³ /d)	Water (m ³ /d)	Water (m ³ /d)	Urban (nos/km ²)	Rural (nos/km ²)	Urban (m ³ /d/km ²)	Rural (m ³ /d/km ²)	Urban (nos/km ²)	Rural (nos/km ²)	Urban (m ³ /d/km ²)	Rural (m ³ /d/km ²)	
511.1 Jara Jara, Rahole	5,086	0	58	42	100	0	0	0	366	0	0	0	466	92	121	0	42	0	4	0	0 dispersed
511.2 Mbalambala	4,074	0	47	34	81	0	0	0	293	0	0	0	374	92	459	0	9	0	1	0	0 dispersed
511.3 Saka	8,647	0	99	72	171	0	0	0	622	0	0	0	793	92	1,541	0	6	0	1	0	0 dispersed
512.1 Liboi	4,201	0	48	35	83	0	0	0	302	0	0	0	385	92	1,363	0	3	0	0	0	0 dispersed
512.2 Damsajarc	2,620	0	30	22	52	0	0	0	189	0	0	0	241	92	2,684	0	1	0	0	0	0 dispersed
513.1 Madogasthe	0	2,200	0	0	0	273	46	319	40	0	0	0	359	163	1,465	0	0	12,683	0	0	1,836 dispersed
513.2 Garufa	5,064	0	58	42	100	0	0	0	364	0	0	0	464	92	2,063	0	2	0	0	0	0 dispersed
513.3 Goreale	4,242	0	49	35	84	0	0	0	305	0	0	0	389	92	1,780	0	2	0	0	0	0 dispersed
513.4 Benare	9,299	0	107	77	184	0	0	0	669	0	0	0	853	92	1,089	0	9	0	1	0	0 dispersed
514.1 Huiugho	7,409	0	85	61	146	0	0	0	533	0	0	0	679	92	610	0	12	0	1	0	0 dispersed
514.2 Galma Galla	4,939	0	57	41	98	0	0	0	355	0	0	0	453	92	559	0	9	0	1	0	0 dispersed
515.1 Sangailu	6,970	0	80	58	138	0	0	0	502	0	0	0	640	92	1,169	0	6	0	1	0	0 dispersed
515.2 Ijara	3,484	0	40	29	69	0	0	0	251	0	0	0	320	92	586	0	6	0	1	0	0 dispersed
515.3 Kotile	3,484	0	40	29	69	0	0	0	251	0	0	0	320	92	728	0	5	0	0	0	0 dispersed
515.4 Masalani	858	0	10	7	17	0	0	0	62	0	0	0	79	92	718	0	1	0	0	0	0 dispersed
516.0 Bura	4,291	0	49	36	85	0	0	0	309	0	0	0	394	92	7,222	0	1	0	0	0	0 dispersed
517.1 Jara Jila	2,145	0	25	18	43	0	0	0	154	0	0	0	197	92	3,537	0	1	0	0	0	0 dispersed
517.2 Welmerer	1,287	0	15	11	26	0	0	0	93	0	0	0	119	92	2,397	0	1	0	0	0	0 dispersed
518.0 Dadisab	8,922	1,200	103	74	177	149	25	174	664	0	0	0	1,015	100	7,005	0	1	12,683	0	0	1,835 dispersed
519.1 Sankuri	3,984	29,100	46	33	79	3,605	603	4,208	810	131	0	0	5,228	158	1,278	2	3	12,683	1	1	1,891 dispersed
519.2 Korakora	3,685	0	42	31	73	0	0	0	265	0	0	0	338	92	454	0	8	0	1	0	0 dispersed
TOTAL	94,691	32,500	1,088	787	1,875	4,026	674	4,700	7,399	131	0	0	14,105	111							

FORECAST OF POTENTIAL WATER DEMAND
YEAR : 1990

0

Code Location No	Rural		Urban		Rural Demand		Urban Demand		Stock Water (m ³ /d)	Indust. Water (m ³ /d)	Total Demand (m ³ /d)	Per Capita (l/d/c)	Per Habi. Area (km ²)	Pure		Popu. Rural (nos)	Popu. Urban (nos)	Density Urban (nos/km ²)	Density Rural (nos/km ²)	Demand Rural (m ³ /d)	Demand Urban (m ³ /d)	Density of Demand Urban (nos/km ²)	Assess Density		
	Popu. (nos)	Area (km ²)	Resi. (m ³ /d)	Non-resi. (m ³ /d)	Total (m ³ /d)	Resi. (m ³ /d)	Non-resi. (m ³ /d)	Urban (km ²)						Rural (km ²)											
521.1 Mandera	244		3	2	5	805	135	940	128	171	1,244	184	192	1	1	1	12,683	1	2,168	0	0	0	0	dispersed	
521.2 Neboi	284		3	2	5	0	0	0	19	0	24	85	105	0	0	3	0	0	0	0	0	0	0	dispersed	
521.3 Kalaiyo	3,705		43	31	74	0	0	0	254	0	328	89	264	0	0	14	0	0	0	0	0	0	0	dispersed	
522.1 Arabia	12,684		146	105	251	0	0	0	868	0	1,119	88	3,388	0	0	4	0	0	0	0	0	0	0	dispersed	
522.2 Libehia	10,862		1327	90	215	164	28	192	766	0	1,173	96	1,976	0	0	5	12,683	0	0	0	0	0	0	1,839 dispersed	
523.1 Elwak	13,754		158	114	272	1,325	222	1,547	1,124	0	2,943	120	4,596	1	3	3	12,683	0	0	0	0	0	0	1,834 dispersed	
523.2 Koulo	1,880		22	16	38	0	0	0	129	0	167	89	1,452	0	0	1	0	0	0	0	0	0	0	0 dispersed	
524.1 Ashabito	11,911		137	99	236	0	0	0	815	0	1,051	88	4,728	0	0	3	0	0	0	0	0	0	0	1,835 dispersed	
524.2 Rhamu	816		9	7	16	387	65	452	109	0	577	146	508	0	0	2	12,683	0	0	0	0	0	0	0 dispersed	
524.3 Rhamu Dimu	2,431		28	20	48	0	0	0	166	0	214	88	673	0	0	4	0	0	0	0	0	0	0	0 dispersed	
525.1 Banisa	14,664		169	122	291	0	0	0	1,004	0	1,295	88	2,285	0	0	6	0	1	0	0	0	0	0	0 dispersed	
525.2 Malka Mari	2,551		29	21	50	0	0	0	175	0	225	88	151	0	0	17	0	1	0	0	0	0	0	0 dispersed	
526.1 takaba	16,751		193	139	332	0	0	0	1,146	0	1,478	88	3,756	0	0	4	0	0	0	0	0	0	0	0 dispersed	
526.2 Dandu	13,157		151	109	260	0	0	0	900	0	1,160	88	1,626	0	0	8	0	1	0	0	0	0	0	0 dispersed	
TOTAL	105,694		21,649	1,216	877	2,682	450	3,132	7,603	171	12,999	102													

FORECAST OF POTENTIAL WATER DEMAND
YEAR : 1990

0

Code Location No	Rural		Urban		Rural Demand		Urban Demand		Stock Water (m ³ /d)	Indust. Water (m ³ /d)	Total Demand (m ³ /d)	Per Capita (l/d/c)	Per Habi. Area (km ²)	Pure Urban		Popu. Density		Demand Density		Assess of Demand Density	
	Popu. (nos)	Popu. (nos)	Resi. (m ³ /d)	Non-resi. (m ³ /d)	Total (m ³ /d)	Resi. (m ³ /d)	Non-resi. (m ³ /d)	Urban (km ²)						Rural (nos/km ²)	Urban (nos/km ²)	Rural (m ³ /d/km ²)	Urban (m ³ /d/km ²)				
531.1 Habaswein	11,632	0	134	97	231	0	0	724	0	955	82	5,433	0	2	0	0	0	0	0	0	dispersed
531.2 Banane	853	0	10	7	17	0	0	53	0	70	82	4,249	0	0	0	0	0	0	0	0	dispersed
531.3 Sabale	1,101	0	13	9	22	0	0	69	0	91	83	4,087	0	0	0	0	0	0	0	0	dispersed
532.1 Kailaley	11,124	0	128	92	220	0	0	692	0	912	82	3,059	0	4	0	0	0	0	0	0	dispersed
532.2 Wargadud	4,897	0	56	41	97	0	0	305	0	402	82	1,891	0	3	0	0	0	0	0	0	dispersed
532.3 Tarbaj	10,514	0	121	87	208	0	0	654	0	862	82	4,421	0	2	0	0	0	0	0	0	dispersed
532.4 Wajir Township	10,808	21,400	124	90	214	2,651	444	1,006	0	4,315	134	144	2	76	12,683	9	1,834	9	0	0	dispersed
533.1 Khorof/Harar	2,534	0	29	21	50	0	0	158	0	208	82	2,023	0	1	0	0	0	0	0	0	dispersed
533.2 Wajir Box	2,911	0	33	24	57	0	0	181	0	238	82	2,512	0	1	0	0	0	0	0	0	dispersed
534.0 Dif	2,404	0	28	20	48	0	0	150	0	198	82	6,234	0	0	0	0	0	0	0	0	dispersed
535.1 Wagala	4,605	0	53	38	91	0	0	287	0	378	82	1,877	0	2	0	0	0	0	0	0	dispersed
535.2 Arbojahan	1,643	0	19	14	33	0	0	102	0	135	82	3,497	0	0	0	0	0	0	0	0	dispersed
535.3 Griftu	2,464	0	28	20	48	0	0	153	0	201	82	2,546	0	1	0	0	0	0	0	0	dispersed
535.4 Eldas	3,671	0	42	30	72	0	0	229	0	301	82	1,903	0	2	0	0	0	0	0	0	dispersed
536.1 Korondile	4,857	0	56	40	96	0	0	302	0	398	82	3,651	0	1	0	0	0	0	0	0	dispersed
536.2 Buna	4,355	6,778	50	36	86	840	140	377	0	1,443	130	4,270	1	1	12,683	0	1,833	0	0	0	dispersed
537.1 Gurar	7,614	0	88	63	151	0	0	474	0	625	82	2,254	0	3	0	0	0	0	0	0	dispersed
537.2 Bate	4,902	2,200	56	41	97	273	46	339	0	755	106	918	0	5	12,683	0	1,836	0	0	0	dispersed
537.3 Godoma	2,713	0	31	23	54	0	0	169	0	223	82	413	0	7	0	0	0	0	0	0	dispersed
TOTAL	95,602	30,378	1,099	793	1,892	3,763	630	4,393	6,424	12,709	101										

FORECAST OF POTENTIAL WATER DEMAND
YEAR : 1990

0

Code Location No	Rural		Urban		Rural Demand		Urban Demand		Stock Water (m ³ /d)	Indust. Water (m ³ /d)	Total Demand (m ³ /d)	Per Capita (l/d/c)	Habi. Area (km ²)	Pure		Popu. Density		Demand		Density of Demand
	Popu. (nos)	Popu. (nos)	Resi. (m ³ /d)	Resi. (m ³ /d)	Resi. (m ³ /d)	Resi. (m ³ /d)	Urban Rural (km ²)	Urban Rural (nos/km ²)						Urban Rural (m ³ /d)	Urban Rural (m ³ /d)					
611.1 Central Kituu	45,621	0	1,277	379	0	1,656	0	455	0	2,111	46	66	0	691	0	32	0	0	0	0
611.2 Eronge	59,138	0	1,656	491	0	2,147	0	590	0	2,737	46	87	0	680	0	31	0	0	0	0
611.3 Mirani	35,081	0	982	291	0	1,273	0	350	0	1,623	46	47	0	746	0	35	0	0	0	0
611.4 Nyakoe	36,010	0	1,008	299	0	1,307	0	359	0	1,666	46	64	0	563	0	26	0	0	0	0
611.5 East Kituu	53,740	2,500	1,505	446	310	1,951	52	542	228	3,083	55	92	0	585	12,683	27	2,992	0	0	0
611.6 North Kituu	62,408	0	1,747	518	0	2,265	0	622	0	2,887	46	104	0	600	0	28	0	0	0	0
612.1 West Mugirango	51,078	0	1,405	424	0	1,829	0	509	0	2,338	46	64	0	798	0	37	0	0	0	0
612.2 East Mugirango	73,640	10,300	2,060	611	1,276	2,671	213	760	69	4,989	59	117	1	634	12,683	30	1,918	0	0	0
612.3 North Mugirango	57,799	0	1,227	480	0	1,707	0	576	0	2,283	39	132	0	438	0	17	0	0	0	0
612.4 North Mugirango Chache	44,219	0	902	367	0	1,269	0	441	0	1,710	39	85	0	520	0	20	0	0	0	0
613.1 North Borabu	18,542	0	404	154	0	558	0	185	0	743	40	100	0	185	0	7	0	0	0	0
613.2 Borabu	24,415	0	665	203	0	868	0	243	0	1,111	46	147	0	166	0	8	0	0	0	0
614.1 Nyaribari Chache West	28,384	0	795	236	0	1,031	0	283	0	1,314	46	45	0	631	0	29	0	0	0	0
614.2 Nyaribari Chache East	40,671	0	1,139	338	0	1,477	0	406	0	1,883	46	72	0	565	0	26	0	0	0	0
614.3 Nyaribari Central	36,436	0	1,020	302	0	1,322	0	363	57	1,742	48	64	0	569	0	26	0	0	0	0
614.4 Nyaribari Masaba	54,636	0	1,530	454	0	1,984	0	545	0	2,529	46	92	0	594	0	27	0	0	0	0
615.0 Kisii Municipality	0	45,800	0	0	5,673	949	6,622	114	1,079	7,815	171	23	4	0	12,683	6	2,133	dispersed	0	0
616.1 North Wanjare	22,855	0	640	190	0	830	0	228	0	1,058	46	50	0	457	0	21	0	0	0	0
616.2 South Wanjare	44,022	0	1,233	365	0	1,598	0	439	57	2,094	48	63	0	699	0	32	0	0	0	0
616.3 South Mugirango Chache	49,185	0	1,377	408	0	1,785	0	490	0	2,275	46	86	0	572	0	26	0	0	0	0
616.4 South Mugirango Borabu	44,629	0	1,250	370	0	1,620	0	445	57	2,122	48	98	0	455	0	21	0	0	0	0
617.1 Majoge Chache	60,882	0	1,705	505	0	2,210	0	607	0	2,817	46	113	0	539	0	25	0	0	0	0
617.2 Majoge Masaba	24,963	0	699	207	0	906	0	249	0	1,155	46	56	0	446	0	21	0	0	0	0
617.3 Majoge Borabu	43,462	0	1,217	361	0	1,578	0	433	0	2,011	46	77	0	564	0	26	0	0	0	0
617.4 Bassi Chache	42,012	0	1,176	349	0	1,525	0	419	0	1,944	46	82	0	512	0	24	0	0	0	0
617.5 Konyo	27,504	1,100	770	228	136	998	23	277	0	1,434	50	54	0	510	12,683	24	1,836	0	0	0
617.6 Bassi borabu	60,821	0	1,703	505	0	2,208	0	606	0	2,814	46	118	0	515	0	24	0	0	0	0
TOTAL	1,142,173	59,700	31,092	9,481	40,573	7,395	1,237	8,652	11,536	1,547	62,288	52								

FORECAST OF POTENTIAL WATER DEMAND
YEAR : 1990

0

Code No	Location	Rural		Urban		Rural Demand		Urban Demand		Stock Water (m ³ /d)	Indust. Water (m ³ /d)	Total Demand (m ³ /d)	Per Capita (l/d/c)	Habi. Area (km ²)		Popu. (nos)		Density (nos/km ²)		Assess of Demand Density		
		Popu. (nos)	Area	Popu. (nos)	Area	Resi. Non-resi. (m ³ /d)	Total (m ³ /d)	Resi. Non-resi. (m ³ /d)	Total (m ³ /d)					Urban	Rural	Urban	Rural	Urban	Rural		Urban	Urban
621.1	East Seme	30,207		0		771	251	1,022	0	348	0	1,370	45	87	0	347	0	16	0	0		
621.2	Central Seme	34,007		0		859	282	1,141	0	392	0	1,533	45	105	0	324	0	15	0	0		
621.3	West seme	27,300		0		616	227	843	0	315	0	1,158	42	92	0	297	0	13	0	0		
622.1	West Kisumu	36,887		16,000		897	306	1,203	332	472	5,053	9,042	171	134	1	278	12,683	13	5,840			
622.2	Central Kisumu	14,766		9,600		412	123	535	1,189	198	0	2,121	87	53	1	283	12,683	14	1,834			
622.3	East Kisumu	0		68,900		0	0	0	8,535	199	57	10,219	148	51	5	0	12,683	4	1,844 dispersed			
622.4	Kajulu	0		18,200		0	0	0	2,255	52	0	2,684	147	36	1	0	12,683	2	1,834 dispersed			
622.5	Kolwa	0		79,000		0	0	0	9,786	1,637	228	11,423	147	89	6	0	12,683	3	1,834 dispersed			
623.1	North East Kano	64,054		0		1,557	532	2,089	0	739	0	2,828	44	199	0	322	0	14	0	0		
623.2	South East Kano	56,618		10,300		1,029	470	1,499	1,276	683	265	3,936	59	230	1	247	12,683	10	2,160 dispersed			
624.1	North West Kano	28,758		0		470	239	709	0	332	0	1,041	36	62	0	464	0	17	0	0		
624.2	South West Kano	20,873		0		240	173	413	0	241	0	654	31	55	0	380	0	12	0	0		
625.1	Koru	11,622		0		233	96	329	0	134	69	532	46	78	0	149	0	6	0	0 dispersed		
625.2	Muhoroni	7,437		8,100		150	62	212	1,003	109	228	1,720	111	69	1	109	12,683	5	2,191 dispersed			
625.3	Chemcili	32,511		0		838	270	1,108	0	375	114	1,597	49	182	0	179	0	8	0	0 dispersed		
625.4	Miwani	14,596		0		409	121	530	0	168	94	792	54	96	0	152	0	7	0	0 dispersed		
626.1	North Nyakach	52,433		0		767	435	1,202	0	605	0	1,807	34	118	0	444	0	15	0	0		
626.2	South Nyakach	47,289		0		950	392	1,342	0	545	0	1,887	40	117	0	404	0	16	0	0		
626.3	West Nyakach	18,766		0		340	156	496	0	216	0	712	38	37	0	507	0	19	0	0		
TOTAL		498,174		210,100		10,538	4,135	14,673	26,026	4,354	5,880	57,284	81	37								

FORECAST OF POTENTIAL WATER DEMAND
YEAR : 1990

0

Code Location No	Rural		Urban		Rural Demand		Urban Demand		Stock Water (m ³ /d)	Indust. Water (m ³ /d)	Total Demand (m ³ /d)	Per Capita (l/d/c)	Habi. Area (km ²)	Pure		Popu. (nos)	Density		Assess of Demand	
	Popu. (nos)	Area (km ²)	Resi. (m ³ /d)	Non-resi. (m ³ /d)	Total (m ³ /d)	Resi. (m ³ /d)	Non-resi. (m ³ /d)	Urban (km ²)						Rural (km ²)	Urban (nos/km ²)		Rural (nos/km ²)			
631.1	26,885	0	309	223	532	0	0	324	0	856	32	85	0	316	0	10	0	0	0	0 dispersed
631.2	11,510	0	158	96	254	0	0	139	0	393	34	48	0	240	0	8	0	0	0	0 dispersed
631.3	14,727	0	199	122	321	0	0	178	0	499	34	57	0	258	0	9	0	0	0	0 dispersed
631.4	19,323	0	365	160	525	0	0	233	0	758	39	86	0	225	0	9	0	0	0	0 dispersed
631.5	15,288	0	366	127	493	0	0	184	114	791	52	57	0	268	0	12	0	0	0	0 dispersed
631.6	15,764	0	304	131	435	0	0	190	0	625	40	41	0	384	0	15	0	0	0	0 dispersed
632.1	18,590	0	338	154	492	0	0	224	0	716	39	106	0	175	0	7	0	0	0	0 dispersed
632.2	12,313	0	322	102	424	0	0	149	0	573	47	51	0	241	0	11	0	0	0	0 dispersed
632.3	16,997	0	277	141	418	0	0	205	0	623	37	110	0	155	0	6	0	0	0	0 dispersed
632.4	14,627	3,600	271	121	392	446	75	187	171	1,271	70	108	0	136	12,683	5	2,438	0	0	0 dispersed
632.5	11,851	0	219	98	317	0	0	143	0	460	39	66	0	180	0	7	0	0	0	0 dispersed
632.6	5,695	0	100	47	147	0	0	69	0	216	38	27	0	211	0	8	0	0	0	0 dispersed
632.7	10,186	0	117	85	202	0	0	123	0	325	32	5	0	2037	0	65	0	0	0	0 dispersed
633.1	35,097	0	983	291	1,274	0	0	424	0	1,698	48	130	0	270	0	13	0	0	0	0 dispersed
633.2	38,549	2,700	1,079	320	1,399	334	56	473	285	2,547	62	95	0	407	12,683	20	3,173	0	0	0 dispersed
633.3	20,716	0	580	172	752	0	0	250	0	1,002	48	84	0	247	0	12	0	0	0	0 dispersed
633.4	35,540	0	995	295	1,290	0	0	429	0	1,719	48	99	0	359	0	17	0	0	0	0 dispersed
634.1	35,685	19,400	999	296	1,295	2,403	402	489	381	4,970	90	122	2	296	12,683	15	2,083	0	0	0 dispersed
634.2	19,423	0	544	161	705	0	0	234	0	939	48	60	0	324	0	16	0	0	0	0 dispersed
634.3	25,027	0	597	208	805	0	0	302	0	1,107	44	131	0	191	0	8	0	0	0	0 dispersed
634.4	30,881	0	776	256	1,032	0	0	373	0	1,405	45	123	0	251	0	11	0	0	0	0 dispersed
634.5	33,522	0	876	278	1,154	0	0	405	0	1,559	47	100	0	335	0	16	0	0	0	0 dispersed
634.6	12,667	0	234	105	339	0	0	153	0	492	39	58	0	218	0	8	0	0	0	0 dispersed
635.1	36,696	0	1,027	305	1,332	0	0	443	126	1,901	52	55	0	667	0	32	0	0	0	0 dispersed
635.2	34,861	0	976	289	1,265	0	0	421	57	1,743	50	152	0	229	0	11	0	0	0	0 dispersed
635.3	38,672	0	1,083	321	1,404	0	0	467	0	1,871	48	140	0	276	0	13	0	0	0	0 dispersed
635.4	38,097	1,100	1,067	316	1,383	136	23	463	0	2,005	51	110	0	347	12,683	17	1,836	0	0	0 dispersed
635.5	20,791	0	570	173	743	0	0	251	0	994	48	77	0	270	0	13	0	0	0	0 dispersed
TOTAL	649,980	26,800	15,731	5,393	21,124	3,320	556	7,925	1,134	34,059	50									

FORECAST OF POTENTIAL WATER DEMAND
YEAR : 1990

0

Code Location No	Rural		Urban		Rural Demand		Urban Demand		Stock Water (m ³ /d)	Indust. Water (m ³ /d)	Total Demand (m ³ /d)	Per Capita (l/d/c)	Per Habi. Area (km ²)	Pure		Density		Assess of Demand Density
	Popu. (nos)	Popu. (nos)	Resi. Non-resi. (m ³ /d)	Total (m ³ /d)	Resi. Non-resi. (m ³ /d)	Total (m ³ /d)	Urban (nos/km ²)	Rural (nos/km ²)						Urban (m ³ /d/km ²)	Rural (m ³ /d/km ²)			
641.1 Kanyada West	17,614	23,000	350	496	2,849	477	3,326	116	590	4,528	111	68	2	2,159	12,683	9	2,159	dispersed
641.2 Kanyada East	26,895	0	597	820	0	0	0	133	94	1,047	39	103	0	261	0	9	0	dispersed
641.3 Kochia	20,656	0	382	553	0	0	0	102	57	712	34	58	0	356	0	11	0	dispersed
641.4 Kagan	21,607	0	438	617	0	0	0	107	0	724	34	73	0	296	0	10	0	dispersed
641.5 Gem	30,153	0	797	1,047	0	0	0	150	0	1,197	40	138	0	219	0	9	0	dispersed
642.1 Kaksingri	17,009	0	196	337	0	0	0	84	0	421	25	89	0	191	0	5	0	dispersed
642.2 Rusinga	13,652	0	157	270	0	0	0	68	0	338	25	37	0	369	0	9	0	dispersed
642.3 Mfanganu	9,477	0	109	188	0	0	0	47	0	235	25	63	0	150	0	4	0	dispersed
642.4 Gembe	24,402	0	281	484	0	0	0	121	0	605	25	103	0	237	0	6	0	dispersed
642.5 Gwasi North	13,956	0	192	308	0	0	0	69	0	377	27	54	0	258	0	7	0	dispersed
642.6 Gwasi South	18,297	0	213	365	0	0	0	91	0	456	25	151	0	121	0	3	0	dispersed
642.7 Olambwc	19,928	0	260	425	0	0	0	99	0	524	26	209	0	95	0	3	0	dispersed
643.1 Kabuoch North	21,643	0	605	785	0	0	0	107	0	892	41	114	0	190	0	8	0	dispersed
643.2 Kabuoch South	19,168	0	537	696	0	0	0	95	0	791	41	93	0	206	0	9	0	dispersed
643.3 Kanyamwa Kologi	15,698	0	321	451	0	0	0	78	0	529	34	84	0	187	0	6	0	dispersed
643.4 Kanyamwa Kosewe	19,977	0	417	583	0	0	0	99	114	796	40	127	0	157	0	5	0	dispersed
643.5 Karungu	20,163	0	255	422	0	0	0	100	0	522	26	148	0	136	0	4	0	dispersed
643.6 Kwabwai	17,252	0	299	442	0	0	0	86	37	565	33	149	0	116	0	4	0	dispersed
643.7 Kanyidoto	18,091	0	425	575	0	0	0	90	0	665	37	93	0	195	0	7	0	dispersed
644.1 North Kanyamkago	25,454	0	678	889	0	0	0	126	0	1,015	40	159	0	160	0	6	0	dispersed
644.2 South Kanyamkago	38,041	0	865	1,181	0	0	0	189	0	1,370	36	203	0	187	0	7	0	dispersed
644.3 Suna East	45,551	7,500	954	1,332	929	155	1,084	235	228	2,879	54	200	1	228	12,683	8	2,219	dispersed
645.1 Suna West	37,735	0	726	1,039	0	0	0	187	0	1,226	32	280	0	135	0	4	0	dispersed
645.2 Muhuru/South Kadem	45,781	0	682	1,062	0	0	0	227	0	1,289	28	296	0	155	0	4	0	dispersed
645.3 North Kadem	20,361	0	296	465	0	0	0	101	0	566	28	167	0	122	0	3	0	dispersed
646.1 Nyabasi West	11,981	0	188	287	0	0	0	59	0	346	29	69	0	174	0	5	0	dispersed
646.2 Nyabasi East	19,033	0	399	557	0	0	0	94	0	651	34	65	0	293	0	10	0	dispersed
646.3 Bukira East	19,992	3,800	368	534	471	79	550	104	0	1,188	50	130	0	154	12,683	5	1,835	dispersed
646.4 Bukira West	13,996	0	305	421	0	0	0	69	0	490	35	85	0	165	0	6	0	dispersed
646.5 Bwirege West	10,067	0	170	254	0	0	0	84	0	304	30	47	0	214	0	6	0	dispersed
646.6 Bwirege East	7,214	0	111	171	0	0	0	36	0	207	29	17	0	424	0	12	0	dispersed
646.7 Bugembe East	9,287	0	224	301	0	0	0	46	0	347	37	59	0	157	0	6	0	dispersed
646.8 Bugembe West	25,695	3,600	594	807	446	75	521	132	0	1,460	50	137	0	188	12,683	7	1,835	dispersed
647.1 Kabondo East	22,476	0	462	649	0	0	0	112	0	761	34	67	0	335	0	11	0	dispersed
647.2 Kabongo West	20,398	0	473	642	0	0	0	101	0	743	36	76	0	268	0	10	0	dispersed
647.3 East Kasipul	34,003	0	897	1,179	0	0	0	169	0	1,348	40	111	0	306	0	12	0	dispersed
647.4 Central Kasipul	36,934	3,800	841	1,148	471	79	550	188	69	1,955	48	125	0	296	12,683	11	2,065	dispersed
647.5 West Kasipul	33,654	0	873	1,152	0	0	0	167	0	1,319	39	126	0	267	0	10	0	dispersed
648.1 Central Karachuonyo	32,324	2,700	598	866	334	56	390	164	242	1,662	47	85	0	381	12,683	12	2,971	dispersed
648.2 Kanyahuo	19,130	0	354	513	0	0	0	95	0	608	32	61	0	314	0	10	0	dispersed
648.3 Wang Chiong	27,501	0	509	737	0	0	0	136	0	873	32	66	0	417	0	13	0	dispersed
648.4 West Karachuonyo	39,282	0	723	1,049	0	0	0	195	0	1,244	32	85	0	462	0	15	0	dispersed
648.5 Kibir	24,625	0	456	660	0	0	0	122	57	839	34	51	0	483	0	15	0	dispersed
649.1 North Sakwa	7,376	0	207	268	0	0	0	37	0	305	41	32	0	231	0	10	0	dispersed
649.2 West Sakwa	12,691	0	355	460	0	0	0	63	0	523	41	65	0	195	0	8	0	dispersed
649.3 Central Sakwa	20,557	0	576	747	0	0	0	102	0	849	41	65	0	316	0	13	0	dispersed
649.4 South Sakwa	21,604	4,300	572	751	533	89	622	113	455	1,941	75	96	0	226	12,683	9	3,176	dispersed
649.5 North Kamagambo	9,426	0	264	342	0	0	0	47	0	389	41	34	0	277	0	11	0	dispersed
649.6 Central Kamagambo	22,091	1,400	619	802	173	29	202	111	171	1,286	55	83	0	267	12,683	11	3,383	dispersed
649.7 West Kamagambo	11,177	0	313	406	0	0	0	55	0	461	41	44	0	254	0	10	0	dispersed
649.8 South Kamagambo	13,763	0	385	499	0	0	0	68	0	567	41	63	0	218	0	9	0	dispersed
TOTAL	1,104,838	50,100	22,868	32,034	6,206	1,039	7,245	5,542	2,114	46,935	41							

FORECAST OF POTENTIAL WATER DEMAND
YEAR : 1990

0

Code No	Location	Rural		Urban		Rural Demand		Urban Demand		Stock		Indust.		Total Demand		Per Capita		Pure		Popu.		Density		Assess of Demand
		Popu. (nos)	Popu. (nos)	Resi. (m ³ /d)	Non-resi. (m ³ /d)	Total (m ³ /d)	Resi. (m ³ /d)	Non-resi. (m ³ /d)	Total (m ³ /d)	Water (m ³ /d)	Water (m ³ /d)	Water (m ³ /d)	Water (m ³ /d)	Capita (l/d/c)	Area (km ²)	Urban (m ³ /d)	Rural (m ³ /d)	Total (m ³ /d)	Urban (nos/km ²)	Rural (nos/km ²)	Urban (m ³ /d/km ²)	Rural (m ³ /d/km ²)		
711.1	Odomongi	39,685	4,300	470	329	799	533	89	622	2,894	0	0	4,315	98	1,600	0	0	4,315	25	12,683	2	1,834	dispersed	
711.2	Orok Kirang	16,072	0	189	133	322	0	0	0	1,141	0	0	1,463	91	1,362	0	0	1,463	12	0	1	0	dispersed	
711.3	Entonet	20,446	0	236	170	406	0	0	0	1,452	0	0	1,858	91	1,899	0	0	1,858	11	0	1	0	dispersed	
712.1	Ngong	48,743	16,100	679	405	1,084	1,994	334	2,328	3,746	0	0	7,158	110	124	1	1	7,158	397	12,683	39	1,834	dispersed	
712.2	Keeonyokite North	16,221	0	189	135	324	0	0	0	1,152	0	0	1,476	91	2,285	0	0	1,476	7	0	1	0	dispersed	
712.3	Keeonyokite South	13,737	0	158	114	272	0	0	0	975	0	0	1,247	91	1,001	0	0	1,247	14	0	1	0	dispersed	
713.1	Ildamat	2,463	6,000	28	20	48	743	124	867	281	0	0	1,196	141	308	0	0	1,196	8	12,683	1	1,833	dispersed	
713.2	Purko	3,384	0	39	28	67	0	0	0	240	0	0	307	91	213	0	0	307	16	0	1	0	dispersed	
713.3	Dalalekunuk	10,484	0	121	87	208	0	0	0	744	0	0	952	91	539	0	0	952	19	0	2	0	dispersed	
713.4	Matapato	14,104	0	162	117	279	0	0	0	1,001	0	0	1,280	91	1,101	0	0	1,280	13	0	1	0	dispersed	
713.5	Namananga	13,219	4,800	156	110	266	595	99	694	1,024	0	0	1,984	110	1,033	0	0	1,984	13	12,683	1	1,833	dispersed	
713.6	Loodokilani	10,121	0	116	84	200	0	0	0	719	0	0	919	91	1,407	0	0	919	7	0	1	0	dispersed	
713.7	Kenyawa	5,452	0	63	45	108	0	0	0	387	0	0	495	91	684	0	0	495	8	0	1	0	dispersed	
713.8	Nkama	5,452	0	63	45	108	0	0	0	387	0	0	495	91	427	0	0	495	13	0	1	0	dispersed	
713.9	Central Kaputei	8,605	0	99	71	170	0	0	0	611	0	0	781	91	750	0	0	781	11	0	1	0	dispersed	
713.A	North Kaputei	10,516	0	121	87	208	0	0	0	747	0	0	955	91	984	0	0	955	11	0	1	0	dispersed	
714.1	Magadi	4,170	2,800	48	35	83	347	58	405	346	69	69	903	130	1,145	0	0	903	4	12,683	0	2,146	dispersed	
714.2	Ollramatian	9,496	0	109	79	188	0	0	0	674	0	0	862	91	1,057	0	0	862	9	0	1	0	dispersed	
TOTAL		252,370	34,000	3,046	2,094	5,140	4,212	704	4,916	18,521	69	69	28,646	100	100	0	0	28,646	9	0	1	0	dispersed	

FORECAST OF POTENTIAL WATER DEMAND
YEAR : 1990

0

Code Location No	Rural		Urban		Rural Demand		Urban Demand		Stock Water (m ³ /d)	Indust. Water (m ³ /d)	Total Demand (m ³ /d)	Per Capita (l/d/c)	Hab. Area (km ²)		Pure Popu. (nos)		Urban Density (nos/km ²)		Rural Density (nos/km ²)		Assess of Demand Density	
	Popu. (nos)	Area	Popu. (nos)	Area	Resi. Non-resi. (m ³ /d)	Total (m ³ /d)	Resi. Non-resi. (m ³ /d)	Total (m ³ /d)					Urban	Rural	Urban	Rural	Urban	Rural	Urban	Rural		
721.1 Sigor South	25,941		0		353	215	0	568	0	516	0	42	145	0	179	0	7	0	0	0	dispersed	
721.2 Sigor North	21,537		0		440	179	0	619	0	428	0	49	90	0	239	0	12	0	0	0		
721.3 Kongasis	34,794		0		540	289	0	829	0	692	0	44	144	0	242	0	11	0	0	0		
721.4 Abosi	26,726		0		375	222	0	597	0	532	0	42	107	0	250	0	11	0	0	0		
721.5 Ndanai	26,566		0		457	220	0	677	0	528	0	45	131	0	203	0	9	0	0	0	dispersed	
721.6 Mitrokwio	29,435		0		776	244	0	1,020	0	585	0	55	203	0	145	0	8	0	0	0	dispersed	
722.1 Ekwen	47,705		0		1,336	396	0	1,732	0	949	0	56	154	0	310	0	17	0	0	0	dispersed	
722.2 Longisa	29,598		0		669	246	0	915	0	589	0	51	173	0	171	0	9	0	0	0	dispersed	
722.3 Merigi	50,295		0		1,408	417	0	1,825	0	1,000	0	56	164	0	307	0	17	0	0	0	dispersed	
723.1 Keplendo	42,302		6,000		1,152	351	124	1,503	867	871	398	75	125	0	340	12,683	19	2,675	0	0		
723.2 Tchoget	36,153		0		1,102	300	0	1,312	0	719	0	56	104	0	348	0	20	0	0	0		
723.3 Litein	39,352		0		784	249	0	1,033	0	783	114	54	132	0	227	0	12	0	0	0		
723.4 Kisiara	30,009		0		672	199	0	871	0	597	0	56	81	0	296	0	17	0	0	0		
724.1 Mogosostek	24,012		0		633	188	0	821	0	450	0	56	96	0	236	0	13	0	0	0		
724.2 Cheptala	22,624		0		638	189	0	827	0	453	0	56	83	0	275	0	15	0	0	0		
724.3 Kimulot	22,785		0		770	228	0	998	0	547	0	56	107	0	257	0	14	0	0	0		
724.4 Saosa	27,505		0		1,559	464	0	2,023	0	1,113	0	56	151	0	371	0	21	0	0	0		
725.1 Waldai	55,947		0		1,533	450	0	1,983	0	1,078	0	53	195	0	278	0	15	0	0	0		
725.2 Kiptere	54,205		0		742	233	0	975	0	558	0	55	316	0	89	0	5	0	0	0	dispersed	
725.3 Soin	28,054		0		1,082	362	0	1,444	0	867	69	55	158	0	276	0	15	0	0	0		
725.4 Mosop	43,586		0		0	0	0	0	0	0	0	0	0	0	0	0	0	0	0	0		
725.5 Kericho Township	0		41,200		0	0	5,104	854	5,958	1,871	8,034	195	60	3	0	12,683	4	2,410	0	0	dispersed	
725.6 Chaik	28,321		0		793	235	0	1,028	0	563	0	56	136	0	208	0	12	0	0	0		
726.1 Kipkelion	39,008		2,200		971	324	273	1,295	319	787	0	58	214	0	182	12,683	10	1,836	0	0	dispersed	
726.2 Chilchila	22,316		0		625	185	0	810	0	444	0	56	79	0	282	0	16	0	0	0		
726.3 Kipchoria	13,947		0		381	116	0	497	0	277	57	60	164	0	85	0	5	0	0	0	dispersed	
727.1 Londiani	20,494		3,200		574	170	396	744	462	424	26	70	109	0	188	12,683	11	1,936	0	0		
727.2 Sorget	19,743		0		553	164	0	717	0	393	6	57	70	0	282	0	16	0	0	0		
TOTAL	862,960		52,600		21,730	7,162	28,892	7,606	17,426	2,541	56,465	62	70	0	0	0	0	0	0	0	0	

FORECAST OF POTENTIAL WATER DEMAND
YEAR : 1990

0

Code Location No	Rural		Urban		Rural Demand		Urban Demand		Stock Water (m ³ /d)	Indust. Water (m ³ /d)	Total Demand (m ³ /d)	Per Capita (l/d/c)	Hab. Area (km ²)		Pure		Popu. Density		Demand Density		Assess of Demand Density	
	Popu. (nos)	Popu. (nos)	Resi. (m ³ /d)	Non-resi. (m ³ /d)	Resi. (nos)	Non-resi. (nos)	Resi. (m ³ /d)	Non-resi. (m ³ /d)					Urban	Rural	Urban	Rural	Urban	Rural	Urban	Rural		Urban
731.1 Tigihiti	4,231	0	49	35	84	0	0	172	1	257	61	366	0	12	0	0	0	0	0	0	0	0 dispersed
731.2 Ngobit	2,821	0	32	23	55	0	0	115	0	170	60	358	0	8	0	0	0	0	0	0	0	0 dispersed
731.3 Sirima	2,821	0	32	23	55	0	0	115	0	170	60	311	0	9	0	0	0	0	0	0	0	0 dispersed
731.4 Segera	4,231	0	49	35	84	0	0	172	0	256	61	593	0	7	0	0	0	0	0	0	0	0 dispersed
731.5 Nanyuki	12,733	25,100	147	106	253	3,109	520	772	605	5,259	139	939	2	14	12,683	1	2,140	0	0	0	0	0 dispersed
731.6 Daiga	9,742	0	112	81	193	0	0	396	0	589	60	726	0	13	0	0	0	0	0	0	0	0 dispersed
732.1 Iigwesi	3,503	0	40	29	69	0	0	142	0	211	60	130	0	27	0	0	0	0	0	0	0	0 dispersed
732.2 Mukogodo	7,523	0	87	62	149	0	0	306	0	455	60	172	0	44	0	0	0	0	0	0	0	0 dispersed
732.3 Inidingiri	4,682	0	54	39	93	0	0	190	0	283	60	353	0	13	0	0	0	0	0	0	0	0 dispersed
733.1 Mutara	11,433	0	131	95	226	0	0	464	0	690	60	824	0	14	0	0	0	0	0	0	0	0 dispersed
733.2 Sosiani	6,277	0	72	52	124	0	0	255	0	379	60	1,085	0	6	0	0	0	0	0	0	0	0 dispersed
733.3 Ol-Moran	3,766	0	43	31	74	0	0	153	0	227	60	1,153	0	3	0	0	0	0	0	0	0	0 dispersed
733.4 Rumuruti	3,656	2,400	42	30	72	297	50	173	114	706	117	144	0	25	12,683	2	2,438	0	0	0	0	0 dispersed
733.5 Marmaret	28,278	0	422	235	657	0	0	1,149	58	1,864	66	96	0	295	0	0	0	0	0	0	0	0 dispersed
733.6 Salama	8,399	0	97	70	167	0	0	341	0	508	60	132	0	64	0	0	0	0	0	0	0	0 dispersed
733.7 Mutitu	6,866	0	148	57	205	0	0	279	0	484	70	56	0	123	0	0	0	0	0	0	0	0 dispersed
733.8 Igwamiti	6,899	0	193	57	250	0	0	280	0	530	77	46	0	150	0	0	0	0	0	0	0	0 dispersed
733.9 Nyahururu Township	0	14,200	0	0	0	1,759	294	144	445	2,642	186	6	1	0	12,683	30	2,231	0	0	0	0	0 dispersed
734.1 Giusamba	24,241	0	394	201	595	0	0	985	0	1,580	65	131	0	185	0	0	0	0	0	0	0	0 dispersed
734.2 Sipili	11,256	0	129	93	222	0	0	457	0	679	60	268	0	42	0	0	0	0	0	0	0	0 dispersed
734.3 Kinamba	23,141	0	303	192	495	0	0	940	0	1,435	62	336	0	69	0	0	0	0	0	0	0	0 dispersed
TOTAL	186,499	41,700	2,376	1,546	4,122	5,166	864	8,000	1,223	19,375	85											

FORECAST OF POTENTIAL WATER DEMAND

YEAR : 1990

0

Code Location No	Rural		Urban		Rural Demand		Urban Demand		Stock Water (m ³ /d)	Indust. Water (m ³ /d)	Total Demand (m ³ /d)	Per Capita (l/d/c)	Habi. Area (km ²)	Pure		Popu. Density		Demand		Density		Assess of Demand
	Popu. (nos)	Popu. (nos)	Resi. (m ³ /d)	Non-resi. (m ³ /d)	Total (m ³ /d)	Resi. (m ³ /d)	Non-resi. (m ³ /d)	Total (m ³ /d)						Urban (km ²)	Rural (km ²)	Urban (nos/km ²)	Rural (nos/km ²)	Urban (m ³ /d/km ²)	Rural (m ³ /d/km ²)	Urban	Rural	
741.1 Weseges	33,758	0	518	280	798	0	0	0	630	0	1,428	42	166	0	203	0	9	0	9	0	dispersed	
741.2 Maji Tumu	10,338	0	137	86	223	0	0	0	193	0	416	40	72	0	144	0	6	0	6	0	dispersed	
741.3 Subukia	17,153	0	385	142	527	0	0	0	320	0	847	49	93	0	184	0	9	0	9	0	dispersed	
742.1 Kabazi	15,023	0	415	125	540	0	0	0	280	0	820	55	54	0	278	0	15	0	15	0	dispersed	
742.2 Bahati	44,420	0	862	369	1,231	0	0	0	829	0	2,060	46	233	0	191	0	9	0	9	0	dispersed	
742.3 Dundori	32,294	0	816	268	1,084	0	0	0	602	0	1,686	52	60	0	538	0	28	0	28	0	dispersed	
742.4 Solai	10,338	0	188	86	274	0	0	0	193	0	467	45	65	0	159	0	7	0	7	0	dispersed	
743.1 Miti Mingi	32,487	0	434	270	704	0	0	0	606	0	1,310	40	423	0	77	0	3	0	3	0	dispersed	
743.2 Gilgil	18,195	0	233	151	384	1,809	303	2,112	407	145	3,048	93	399	1	46	12,683	2	1,960	2	1,960	dispersed	
743.3 Kiambogo	13,109	0	190	109	299	0	0	0	245	0	544	41	161	0	81	0	3	0	3	0	dispersed	
744.1 Nairvasha	60,634	38,500	845	503	1,348	4,769	798	5,567	1,311	404	8,630	87	477	3	128	12,683	6	1,967	6	1,967	dispersed	
744.2 Maleta	9,012	0	123	75	198	0	0	0	168	0	366	41	208	0	43	0	2	0	2	0	dispersed	
744.3 Longonot	16,737	0	221	139	360	0	0	0	312	0	672	40	592	0	28	0	1	0	1	0	dispersed	
745.1 Kampi ya Moto	42,925	0	521	356	877	0	0	0	801	0	1,678	39	284	0	151	0	6	0	6	0	dispersed	
745.2 Rongai	23,317	0	289	194	483	0	0	0	435	57	975	42	163	0	143	0	6	0	6	0	dispersed	
745.3 Shawa	33,578	0	559	279	838	0	0	0	626	0	1,464	44	184	0	182	0	8	0	8	0	dispersed	
746.1 Njoro	33,839	9,100	747	281	1,028	1,127	189	1,316	674	105	3,123	73	37	1	933	12,683	47	1,981	47	1,981	dispersed	
746.2 Kihingu	18,773	0	454	156	610	0	0	0	350	0	960	51	26	0	722	0	37	0	37	0	dispersed	
746.3 Larc	11,788	0	208	98	306	0	0	0	220	0	526	45	43	0	274	0	12	0	12	0	dispersed	
746.4 Mau Narok	31,577	0	856	262	1,118	0	0	0	589	1	1,708	54	95	0	332	0	18	0	18	0	dispersed	
747.1 Kamara	16,428	0	460	136	596	0	0	0	306	0	902	55	29	0	566	0	31	0	31	0	dispersed	
747.2 Mau Summit	54,631	0	1,432	453	1,885	0	0	0	1,019	1	2,905	53	163	0	335	0	18	0	18	0	dispersed	
747.3 El Burgon	15,255	12,400	278	127	405	1,536	257	1,793	342	102	2,642	96	42	1	372	12,683	18	1,938	18	1,938	dispersed	
747.4 Mar Ashioni	7,628	0	209	63	272	0	0	0	142	1	415	54	25	0	305	0	17	0	17	0	dispersed	
747.5 Molo South	49,925	10,900	1,398	414	1,812	1,350	226	1,576	982	186	4,556	75	230	1	218	12,683	12	2,050	12	2,050	dispersed	
748.1 Cheptuechi	9,597	0	269	80	349	0	0	0	179	0	528	55	16	0	600	0	33	0	33	0	dispersed	
748.2 Analo	12,397	0	347	103	450	0	0	0	231	0	681	55	22	0	564	0	31	0	31	0	dispersed	
749.0 Nakuru Municipality	0	172,200	0	0	0	21,331	3,569	24,900	803	8,920	34,623	201	67	14	0	12,683	15	2,491	15	2,491	dispersed	
TOTAL	675,156	257,700	13,394	5,605	18,999	31,923	5,342	37,265	13,795	9,922	79,981	86	86	0	0	0	0	0	0	0	0	0

FORECAST OF POTENTIAL WATER DEMAND
YEAR : 1990

0

Code Location No	Rural		Urban		Rural Demand		Urban Demand		Stock Water (m ³ /d)	Indust Water (m ³ /d)	Total Demand (m ³ /d)	Per Capita (l/d/c)	Per Habi. Area (km ²)		Pure		Density		Assess of Demand
	Popu. (nos)	Popu. (nos)	Resi. (m ³ /d)	Non-resi. (m ³ /d)	Total (m ³ /d)	Resi. (m ³ /d)	Non-resi. (m ³ /d)	Urban (km ²)					Rural (km ²)	Urban (nos/km ²)	Rural (nos/km ²)	Urban (m ³ /km ²)	Rural (m ³ /km ²)	Urban (m ³ /km ²)	
751.1 Olokuroto	18,337	0	494	152	646	0	0	1,432	0	2,078	113	132	0	139	0	16	0	0	0
751.2 Opusmoru	5,001	0	137	42	179	0	0	391	0	570	114	46	0	109	0	12	0	0	0
751.3 Nkareta	15,282	0	287	127	414	0	0	1,193	0	1,607	105	354	0	43	0	5	0	0	0 dispersed
751.4 Enabelbel	9,208	0	222	76	298	0	0	719	0	1,017	110	169	0	54	0	6	0	0	0 dispersed
751.5 Oloropil	6,916	0	192	57	249	0	0	540	0	789	114	127	0	54	0	6	0	0	0 dispersed
752.1 Lower Melili	13,472	12,000	281	112	393	1,487	249	1,736	114	3,529	139	395	1	34	12,683	4	1,955	0	0 dispersed
752.2 Upper Melili	14,451	0	328	120	448	0	0	1,128	0	1,576	109	319	0	45	0	5	0	0	0 dispersed
752.3 Olopiromito	6,074	0	131	50	181	0	0	474	0	655	108	138	0	44	0	5	0	0	0 dispersed
752.4 Enocosupukia	15,679	0	233	130	363	0	0	1,224	0	1,587	101	164	0	96	0	10	0	0	0 dispersed
752.5 Keketonyokie	2,052	500	28	17	45	62	10	72	170	287	112	771	0	3	12,683	0	1,825	0	0 dispersed
752.6 Mosiro	12,248	0	141	102	243	0	0	956	0	1,199	98	649	0	19	0	2	0	0	0 dispersed
752.7 Olenukai	2,215	0	25	18	43	0	0	173	0	216	98	159	0	14	0	1	0	0	0 dispersed
752.8 Idamat	1,609	0	18	13	31	0	0	126	0	157	98	43	0	37	0	4	0	0	0 dispersed
753.1 Mulot	22,167	0	610	184	794	0	0	1,731	114	2,639	119	155	0	143	0	16	0	0	0 dispersed
753.2 Oluhunga	28,533	0	516	237	753	0	0	2,228	0	2,981	104	786	0	36	0	4	0	0	0 dispersed
753.3 Olkinnye	17,599	0	211	146	357	0	0	1,374	0	1,731	98	1,338	0	13	0	1	0	0	0 dispersed
753.4 Naikara	17,915	0	206	149	355	0	0	1,399	0	1,754	98	1,329	0	13	0	1	0	0	0 dispersed
753.5 Naroostru	18,440	0	212	153	365	0	0	1,440	0	1,805	98	1,808	0	10	0	1	0	0	0 dispersed
753.6 Loita	20,252	0	278	168	446	0	0	1,581	0	2,027	100	1,711	0	12	0	1	0	0	0 dispersed
753.7 Massi Mara	12,800	0	147	106	253	0	0	999	0	1,252	98	1,266	0	10	0	1	0	0	0 dispersed
754.1 Emari	39,443	0	505	327	832	0	0	3,080	0	3,912	99	297	0	133	0	13	0	0	0
754.2 Moitanik East	28,974	0	604	240	844	0	0	2,262	0	3,106	107	190	0	152	0	16	0	0	0
754.3 Moitanik West	11,504	0	254	95	349	0	0	898	0	1,247	108	162	0	71	0	8	0	0	0 dispersed
754.4 Uasin Gishu East	15,001	3,300	346	125	471	409	68	477	1,236	2,184	119	246	0	61	12,683	7	1,832	0	0 dispersed
754.5 Uasin Gishu West	8,453	0	229	70	299	0	0	660	0	959	113	219	0	39	0	4	0	0	0 dispersed
755.1 Siria East	21,979	1,700	355	182	537	211	35	246	1,749	2,532	107	449	0	49	12,683	5	1,832	0	0 dispersed
755.2 Siria Central	12,796	0	185	106	291	0	0	999	0	1,290	101	251	0	51	0	5	0	0	0 dispersed
755.3 Siria West	8,699	0	164	72	236	0	0	679	0	915	105	164	0	53	0	6	0	0	0 dispersed
TOTAL	407,099	17,500	7,339	3,376	10,715	2,168	362	2,530	32,127	45,600	107	107	228	53	0	6	0	0	0 dispersed

FORECAST OF POTENTIAL WATER DEMAND
YEAR : 1990

0

Code Location No	Rural		Urban		Rural Demand		Urban Demand		Stock Water (m ³ /d)	Indust. Water (m ³ /d)	Total Demand (m ³ /d)	Per Capita (l/d/c)	Per Habi. Area (km ²)		Pure Urban Rural (km ²)		Popu. Density (nos/km ²)		Demand Urban Rural (m ³ /d/km ²)		Assess of Demand Density	
	Popu. (nos)	Popu. (nos)	Resi. (m ³ /d)	Non-resi. (m ³ /d)	Total (m ³ /d)	Resi. (m ³ /d)	Non-resi. (m ³ /d)	Total (m ³ /d)					Urban	Rural	Urban	Rural	Urban	Rural	Urban	Rural		Urban
761.1	18,358	0	435	152	587	0	0	0	227	0	814	44	147	0	0	125	0	0	0	6	0	dispersed
761.2	14,686	0	219	122	341	0	0	182	0	523	36	97	0	0	151	0	0	0	5	0	0	dispersed
761.3	22,676	0	596	188	784	0	0	281	57	1,122	49	91	0	0	249	0	0	0	12	0	0	0
761.4	22,029	0	253	183	436	0	0	273	0	709	32	116	0	0	190	0	0	0	6	0	0	dispersed
761.5	27,211	0	588	226	814	0	0	337	0	1,151	42	115	0	0	237	0	0	0	10	0	0	0
762.1	29,589	0	340	246	586	0	0	366	0	952	32	133	0	0	222	0	0	0	7	0	0	dispersed
762.2	0	25,400	0	0	0	3,146	526	3,672	79	3,751	148	43	2	2	0	12,683	2	0	1,834	2	0	dispersed
762.3	0	31,000	0	0	0	3,840	642	4,482	96	5,639	182	34	2	2	0	12,683	3	0	2,268	3	0	dispersed
762.4	37,213	0	507	309	816	0	0	461	0	1,277	34	144	0	0	258	0	0	0	11	0	0	0
762.5	35,456	0	804	294	1,098	0	0	439	0	1,537	43	138	0	0	257	0	0	0	11	0	0	0
762.6	25,923	0	644	215	859	0	0	321	0	1,180	46	52	0	0	499	0	0	0	23	0	0	0
763.1	23,637	0	447	196	643	0	0	293	0	936	40	79	0	0	299	0	0	0	12	0	0	0
763.2	21,627	0	249	180	429	0	0	268	0	697	32	82	0	0	264	0	0	0	9	0	0	0
763.3	13,114	0	151	109	260	0	0	162	0	422	32	95	0	0	138	0	0	0	4	0	0	0
763.4	12,408	0	144	103	247	0	0	154	0	401	32	129	0	0	96	0	0	0	3	0	0	0
763.5	35,314	0	669	293	962	0	0	437	1	1,400	40	254	0	0	139	0	0	0	6	0	0	0
763.6	28,478	0	478	236	714	0	0	352	0	1,066	37	134	0	0	213	0	0	0	8	0	0	0
TOTAL	367,719	56,400	6,524	3,052	9,576	6,987	1,168	8,155	4,728	1,119	23,578	56										dispersed

FORECAST OF POTENTIAL WATER DEMAND
YEAR : 1990

0

Code Location No	Rural		Urban		Rural Demand		Urban Demand		Stock		Indust.		Total Demand		Per Habi.		Popu.		Density		Asses				
	Popu. (nos)	Area (km ²)	Resi. (m ³ /d)	Non-resi. (m ³ /d)	Total (m ³ /d)	Resi. (m ³ /d)	Non-resi. (m ³ /d)	Total (m ³ /d)	Water (m ³ /d)	Water (m ³ /d)	Water (m ³ /d)	Water (m ³ /d)	Water (m ³ /d)	Water (m ³ /d)	Water (m ³ /d)	Water (m ³ /d)	Water (m ³ /d)	Water (m ³ /d)	Water (m ³ /d)	Water (m ³ /d)	Water (m ³ /d)	Water (m ³ /d)	Water (m ³ /d)		
771.1 Moibeki	7,408	0	173	61	234	0	0	0	152	0	0	0	386	52	138	0	54	0	0	0	0	0	0	0	
771.2 Moi's Bridge	24,988	3,100	350	207	557	384	64	448	530	0	0	0	1,535	55	275	0	91	12,683	0	4	1,833	0	0	0	
771.3 Moiben	18,584	0	309	154	463	0	0	0	382	0	0	0	845	45	192	0	97	0	0	4	0	0	0	0	
771.4 Karuna	9,259	0	196	77	273	0	0	0	190	0	0	0	463	50	118	0	78	0	0	4	0	0	0	0	
771.5 Sergoit	17,833	0	330	148	478	0	0	0	267	0	0	0	845	47	146	0	122	0	0	6	0	0	0	0	
771.6 Tembeteo	12,964	0	268	108	376	0	0	0	267	0	0	0	643	50	201	0	64	0	0	3	0	0	0	0	
772.1 Soi	23,550	1,100	418	195	613	136	23	159	490	0	0	0	1,262	51	270	0	87	12,683	0	4	1,836	0	0	0	
772.2 Kiplombe	20,030	0	300	166	466	0	0	0	412	0	0	0	878	44	199	0	101	0	0	4	0	0	0	0	
772.3 Turbo East	14,278	0	186	119	305	0	0	0	294	0	0	0	599	42	125	0	114	0	0	5	0	0	0	0	
772.4 Turbo West	20,318	4,300	234	169	403	533	89	622	440	0	0	0	1,465	59	127	0	160	12,683	0	7	1,834	0	0	0	
772.5 Eldoret Municipality	0	112,900	0	0	0	13,985	2,340	16,325	581	3,468	0	0	20,374	180	66	9	0	12,683	0	10	2,224	0	0	0	
773.1 Kapsaret	14,108	0	245	117	362	0	0	0	290	0	0	0	709	50	108	0	131	0	0	6	0	0	0	0	
773.2 Nigeria	17,339	0	321	144	465	0	0	0	357	0	0	0	822	47	178	0	97	0	0	5	0	0	0	0	
773.3 Tulwei	16,073	0	297	133	430	0	0	0	331	0	0	0	761	47	151	0	106	0	0	5	0	0	0	0	
774.1 Cheptiret	29,731	0	610	247	857	0	0	0	612	0	0	0	1,469	49	249	0	119	0	0	6	0	0	0	0	
774.2 Kaptagat	11,576	0	238	96	334	0	0	0	238	1	0	0	593	51	78	0	148	0	0	8	0	0	0	0	
774.3 Kapsimende	9,922	0	253	82	335	0	0	0	204	0	0	0	539	54	58	0	171	0	0	9	0	0	0	0	
774.4 Kipkabus Kaptagat	10,703	0	284	89	373	0	0	0	220	1	0	0	594	55	70	0	153	0	0	8	0	0	0	0	
774.5 Tarakwa	6,493	0	135	54	189	0	0	0	134	0	0	0	323	50	40	0	162	0	0	8	0	0	0	0	
774.6 Olare	8,627	2,200	220	72	292	273	46	319	189	0	0	0	800	74	80	0	108	12,683	0	6	1,836	0	0	0	
774.7 Lainguse	22,730	0	561	189	750	0	0	0	468	0	0	0	1,218	54	26	0	874	0	0	47	0	0	0	0	
774.8 Timboroa	11,655	0	326	97	423	0	0	0	240	1	0	0	664	57	3	0	3,885	0	0	221	0	0	0	0	
774.9 Ainabkoi	18,556	0	520	154	674	0	0	0	382	2	0	0	1,058	57	60	0	309	0	0	18	0	0	0	0	
TOTAL	346,725	123,600	6,794	2,878	9,672	15,311	2,562	17,873	7,770	3,530	0	0	38,845	83	0	0	0	0	0	0	0	0	0	0	0

FORECAST OF POTENTIAL WATER DEMAND
YEAR: 1990

0

Code Location No	Rural		Urban		Rural Demand		Urban Demand		Total Demand		Stock Water (m ³ /d)	Indust. Water (m ³ /d)	Total Demand (m ³ /d)	Per Capita (l/d/c)	Per Habi. Area (km ²)	Pure Urban (km ²)	Pure Rural (km ²)	Popu. Urban (nos)	Popu. Rural (nos)	Urban Density (nos/km ²)	Rural Density (nos/km ²)	Demand Urban (m ³ /d)	Demand Rural (m ³ /d)	Urban Density Assess (0 dispersed)	Rural Density Assess (0 dispersed)	
	Popu. (nos)	Area (km ²)	Resi. (m ³ /d)	Non-resi. (m ³ /d)	Total (m ³ /d)	Resi. (m ³ /d)	Non-resi. (m ³ /d)	Total (m ³ /d)																		
811.1 Kamarok Soi	14,949		0	175	124	299	0	0	299	0	348	0	647	43	256	0	58	0	58	0	3	0	0	0	0 dispersed	0 dispersed
811.2 Kamarok Mosop	9,658		0	183	80	263	0	0	263	0	225	0	488	51	80	0	121	0	121	0	6	0	0	0	0 dispersed	0 dispersed
811.3 Saino Mosop	13,705		0	264	114	378	0	0	378	0	319	0	697	51	50	0	274	0	274	0	14	0	0	0	0 dispersed	0 dispersed
811.4 Saino Soi	10,708		0	123	89	212	0	0	212	0	249	0	461	43	245	0	44	0	44	0	2	0	0	0	0 dispersed	0 dispersed
811.5 Kaboska	13,973		0	161	116	277	0	0	277	0	325	0	602	43	464	0	30	0	30	0	1	0	0	0	0 dispersed	0 dispersed
811.6 Ngorora	8,046		0	93	67	160	0	0	160	0	187	0	347	43	586	0	14	0	14	0	1	0	0	0	0 dispersed	0 dispersed
812.1 Kabarnet Soi	8,627		3,000	111	72	183	372	62	434	0	218	0	835	72	193	0	45	12,683	45	12,683	2	2	1,833	dispersed	dispersed	
812.2 Sacho-Soi	7,442		0	88	62	150	0	0	150	0	173	0	323	43	41	0	182	0	182	0	8	0	0	0	0 dispersed	0 dispersed
812.3 Sacho Mosop	3,070		0	52	25	77	0	0	77	0	71	0	148	48	1	0	3,070	0	3,070	0	148	0	0	0	0 dispersed	0 dispersed
812.4 Kabasis	2,050		0	49	17	66	0	0	66	0	48	0	114	56	1	0	2,050	0	2,050	0	114	0	0	0	0 dispersed	0 dispersed
812.5 Kabarnet Mosop	812.5		2,100	0	0	0	260	44	304	0	12	62	378	180	38	0	0	12,683	0	12,683	0	6	2,211	dispersed	dispersed	
812.6 Orokwo	3,536		500	81	29	110	62	10	72	85	0	267	66	32	0	111	12,683	111	12,683	6	6	1,825	dispersed	dispersed		
812.7 Ewald	8,903		3,100	117	74	191	384	64	448	225	0	864	72	157	0	57	12,683	57	12,683	3	3	1,833	dispersed	dispersed		
813.1 Sirwa	2,576		0	38	21	59	0	0	59	60	0	119	46	34	0	76	0	76	0	4	0	0	0	0 dispersed	0 dispersed	
813.2 Enom	3,671		0	51	30	81	0	0	81	85	0	166	45	32	0	115	0	115	0	5	0	0	0	0 dispersed	0 dispersed	
813.3 Pokor Keben	6,591		0	77	55	132	0	0	132	153	0	285	43	120	0	55	0	55	0	2	0	0	0	0 dispersed	0 dispersed	
814.1 Lembus Mosop	6,792		0	190	56	246	0	0	246	158	0	404	59	29	0	234	0	234	0	14	0	0	0	0 dispersed	0 dispersed	
814.2 Lembus Central	12,113		0	280	101	381	0	0	381	282	0	663	55	46	0	263	0	263	0	14	0	0	0	0 dispersed	0 dispersed	
814.3 Maji Mazuri	12,448		5,200	336	103	439	644	108	752	320	3	1,514	86	8	0	1,640	12,683	1,640	12,683	100	100	1,842	0	0	0 dispersed	0 dispersed
814.4 Koibaiek	11,484		0	216	95	311	694	116	810	267	0	578	50	45	0	255	0	255	0	13	0	0	0	0 dispersed	0 dispersed	
814.5 Eldama Ravine	6,162		5,600	92	51	143	694	116	810	176	59	1,188	101	33	0	189	12,683	189	12,683	10	10	1,957	dispersed	dispersed		
814.6 Kabi Moi	0		0	0	0	0	0	0	0	0	0	0	0	0	70	0	0	0	0	0	0	0	0	0	0 dispersed	0 dispersed
815.1 Lembus Soi	10,827		2,900	125	90	215	359	60	419	269	0	903	66	188	0	58	12,683	58	12,683	3	3	1,834	dispersed	dispersed		
815.2 Kakamor	7,830		0	90	65	155	0	0	155	182	0	337	43	72	0	109	0	109	0	5	0	0	0	0 dispersed	0 dispersed	
815.3 Pokor Keben	7,069		0	81	59	140	0	0	140	165	0	305	43	178	0	40	0	40	0	2	0	0	0	0 dispersed	0 dispersed	
815.4 Pokor Keben Soi	4,701		0	54	39	93	0	0	93	109	0	202	43	184	0	26	0	26	0	1	0	0	0	0 dispersed	0 dispersed	
815.5 Kisanana	2,563		0	29	21	50	0	0	50	60	0	110	43	78	0	33	0	33	0	1	0	0	0	0 dispersed	0 dispersed	
815.6 Endorois	8,845		0	112	73	185	0	0	185	206	0	391	44	463	0	19	0	19	0	1	0	0	0	0 dispersed	0 dispersed	
816.1 Chapchap	4,617		700	53	38	91	87	15	102	112	0	305	57	44	0	105	12,683	105	12,683	5	5	1,843	dispersed	dispersed		
816.2 Marigat	10,581		3,000	122	88	210	372	62	434	264	1	909	67	255	0	42	12,683	42	12,683	2	2	1,837	dispersed	dispersed		
816.3 Lobo	4,300		0	50	36	86	0	0	86	100	0	186	43	211	0	20	0	20	0	1	0	0	0	0 dispersed	0 dispersed	
816.4 Mukutani	4,061		0	47	34	81	0	0	81	95	0	176	43	517	0	8	0	8	0	0	0	0	0	0 dispersed	0 dispersed	
816.5 Njemps	8,864		0	102	74	176	0	0	176	206	0	382	43	95	0	93	0	93	0	4	0	0	0	0 dispersed	0 dispersed	
817.1 Korosi	10,665		0	123	89	212	0	0	212	248	0	460	43	953	0	11	0	11	0	0	0	0	0	0 dispersed	0 dispersed	
817.2 Loiyamarok	7,772		0	89	65	154	181	0	181	181	0	335	43	650	0	12	0	12	0	1	0	0	0	0 dispersed	0 dispersed	
817.3 Ribkwo	19,126		0	220	159	379	0	0	379	445	0	824	43	1,342	0	14	0	14	0	1	0	0	0	0 dispersed	0 dispersed	
817.4 Tirko	1,534		0	18	13	31	0	0	31	36	0	67	44	838	0	2	0	2	0	0	0	0	0	0 dispersed	0 dispersed	
TOTAL	279,859		26,100	4,092	2,324	6,416	3,233	541	3,774	6,664	125	16,979	55													

FORECAST OF POTENTIAL WATER DEMAND
YEAR: 1990

0

Code Location No	Rural		Urban		Rural Demand		Urban Demand		Stock		Indust. Water		Total Demand		Total Demand (m ³ /d)	Per Capita (l/d/c)	Habi. Area (km ²)	Pure Urban (km ²)	Popu. Rural (nos)	Urban (nos)	Urban Density (nos/km ²)	Rural Density (m ³ /d/km ²)	Urban Density (m ³ /d/km ²)	Demand Density (m ³ /d/km ²)	Access of Demand Density
	Popu. (nos)	Popu. (nos)	Resi. (m ³ /d)	Non-resi. (m ³ /d)	Total (m ³ /d)	Resi. (m ³ /d)	Non-resi. (m ³ /d)	Total (m ³ /d)	Water (m ³ /d)	Water (m ³ /d)	Total (m ³ /d)	Water (m ³ /d)	Water (m ³ /d)												
821.1	4,633	0	122	38	160	0	0	0	133	0	0	0	293	63	17	0	273	0	17	0	0	0	0	0	0
821.2	8,688	0	223	72	295	0	0	0	249	0	0	0	544	63	34	0	256	0	16	0	0	0	0	0	0
821.3	4,873	0	58	40	98	0	0	0	140	0	0	0	238	49	64	0	76	0	4	0	0	0	0	0	0
821.4	2,657	0	32	22	54	0	0	0	76	0	0	0	130	49	97	0	27	0	1	0	0	0	0	0	0
821.5	10,662	0	264	88	352	0	0	0	305	0	0	0	657	62	12	0	889	0	55	0	0	0	0	0	0
821.6	7,790	0	91	65	156	0	0	0	223	1	0	0	380	49	62	0	126	0	6	0	0	0	0	0	0
821.7	8,762	0	177	73	250	0	0	0	251	0	0	0	501	57	1	0	8,762	0	501	0	0	0	0	0	0
821.8	2,742	0	32	23	55	0	0	0	79	0	0	0	134	49	63	0	44	0	2	0	0	0	0	0	0
822.1	8,761	0	101	73	174	0	0	0	251	0	0	0	425	49	54	0	162	0	8	0	0	0	0	0	0
822.2	7,164	0	136	59	195	0	0	0	205	0	0	0	400	56	37	0	194	0	11	0	0	0	0	0	0
822.3	6,318	0	129	52	181	0	0	0	181	0	0	0	362	57	35	0	181	0	10	0	0	0	0	0	0
822.4	14,969	6,100	200	124	324	756	126	882	473	2	0	0	1,681	80	123	0	122	12,683	7	1,827	0	0	0	0	0
822.5	12,053	0	269	100	369	0	0	0	345	0	0	0	714	59	40	0	301	0	18	0	0	0	0	0	0
822.6	3,253	0	37	27	64	0	0	0	93	0	0	0	157	48	57	0	57	0	3	0	0	0	0	0	0
823.1	10,279	0	176	85	261	0	0	0	295	57	0	0	613	60	1	0	10,279	0	556	0	0	0	0	0	0
823.2	12,463	0	345	103	448	0	0	0	357	1	0	0	806	65	62	0	201	0	13	0	0	0	0	0	0
823.3	7,775	0	89	65	154	0	0	0	223	0	0	0	378	49	66	0	118	0	6	0	0	0	0	0	0
824.1	10,934	0	295	91	386	0	0	0	313	0	0	0	699	64	71	0	154	0	10	0	0	0	0	0	0
824.2	12,764	0	343	106	449	0	0	0	366	0	0	0	815	64	6	0	2,127	0	136	0	0	0	0	0	0
824.3	7,946	0	211	66	277	0	0	0	228	0	0	0	505	64	128	0	62	0	4	0	0	0	0	0	0
825.1	7,843	0	90	65	155	0	0	0	225	0	0	0	380	48	52	0	151	0	7	0	0	0	0	0	0
825.2	9,383	0	108	78	186	0	0	0	269	0	0	0	455	48	52	0	180	0	9	0	0	0	0	0	0
825.3	14,040	0	170	117	287	0	0	0	402	0	0	0	689	49	80	0	176	0	9	0	0	0	0	0	0
825.4	6,469	0	84	54	138	0	0	0	185	0	0	0	323	50	3	0	2,156	0	108	0	0	0	0	0	0
825.5	17,970	0	464	149	613	0	0	0	515	0	0	0	1,128	63	46	0	391	0	25	0	0	0	0	0	0
TOTAL	221,191	6,100	4,246	1,835	6,081	756	126	882	6,382	62	0	0	13,407	59											

FORECAST OF POTENTIAL WATER DEMAND
YEAR : 1990

0

Code Location No	Rural		Urban		Rural Demand		Urban Demand		Stock Water (m ³ /d)	Indust. Water (m ³ /d)	Total Demand (m ³ /d)	Per Capita (l/d/c)	Per Habi. Area (km ²)	Pure Popu. Density		Demand Density		Assess of Demand Density
	Popu. (nos)	Popu. (nos)	Resi. Non-resi. (m ³ /d)	Total (m ³ /d)	Resi. Non-resi. (m ³ /d)	Total (m ³ /d)	Urban Rural (nos/km ²)	Urban Rural (m ³ /d/km ²)										
831.1 Mogobich	44,060	0	1,180	366	1,546	0	0	862	0	2,408	55	106	0	416	0	23	0	0
831.2 Chebarus	15,413	0	425	128	553	0	0	301	0	854	55	66	0	234	0	13	0	0
831.3 Chernelil	11,922	1,300	312	99	411	161	27	188	240	1,522	115	146	0	82	12,683	4	8,498	dispersed
831.4 Songhor	21,436	0	482	178	660	0	0	419	0	1,079	50	191	0	112	0	6	0	dispersed
831.5 Miteitei	16,427	0	448	136	584	0	0	321	0	905	55	101	0	163	0	9	0	dispersed
832.1 Kapummo	35,521	0	943	295	1,238	0	0	695	0	1,933	54	188	0	189	0	10	0	0
832.2 Chernundu	29,787	13,200	693	247	940	1,635	274	1,909	647	3,611	84	78	1	387	12,683	21	1,945	0
832.3 Kaptel	20,606	0	432	171	603	0	0	403	0	1,006	49	117	0	176	0	9	0	dispersed
832.4 Kapkangani	21,953	0	604	182	786	0	0	429	0	1,215	55	45	0	488	0	27	0	0
832.5 Cherkumia	22,541	0	620	187	807	0	0	441	0	1,248	55	27	0	835	0	46	0	0
832.6 Kerteloi	41,143	0	1,152	341	1,493	0	0	805	0	2,298	56	90	0	457	0	26	0	0
832.7 Maraba	24,556	0	688	204	892	0	0	480	0	1,372	56	108	0	227	0	13	0	0
833.1 Sangalo	7,586	0	175	63	238	0	0	148	0	386	51	54	0	140	0	7	0	dispersed
833.2 Kurgung	12,956	0	176	108	284	0	0	253	0	537	41	55	0	236	0	10	0	dispersed
833.3 Kipngoror	6,571	0	87	55	142	0	0	129	0	271	41	41	0	160	0	7	0	dispersed
833.4 Chepterwai	9,294	0	131	77	208	0	0	182	0	390	42	59	0	158	0	7	0	dispersed
834.1 Kosirai	20,607	0	381	171	552	0	0	403	0	955	46	104	0	198	0	9	0	dispersed
834.2 Lemokwo	16,753	0	256	139	395	0	0	328	0	723	43	116	0	144	0	6	0	dispersed
834.3 Kabyet	15,336	0	193	127	320	0	0	300	0	620	40	71	0	216	0	9	0	dispersed
834.4 Kabemit	18,931	0	229	157	386	0	0	370	0	756	40	178	0	106	0	4	0	dispersed
835.1 Kaplaniat	14,493	0	288	120	408	0	0	283	0	691	48	77	0	188	0	9	0	dispersed
835.2 Olessos	19,139	0	361	159	520	0	0	374	57	951	50	92	0	208	0	10	0	dispersed
835.3 Kilibwoni	11,793	0	218	98	316	0	0	231	0	547	46	89	0	133	0	6	0	dispersed
TOTAL	458,824	14,500	10,474	3,808	14,282	1,796	301	2,097	9,044	855	26,278	56						

FORECAST OF POTENTIAL WATER DEMAND
YEAR: 1990

0

Code Location No	Rural		Urban		Rural Demand		Urban Demand		Stock		Indust. Water		Total Demand		Per Capita		Popu.		Density		Assess of Demand
	Popu. (nos)	Urban Popu. (nos)	Resi. (m ³ /d)	Rural Non-resi. (m ³ /d)	Total (m ³ /d)	Resi. (m ³ /d)	Urban Non-resi. (m ³ /d)	Total (m ³ /d)	Water (m ³ /d)	Water (m ³ /d)	Water (m ³ /d)	Water (m ³ /d)	Water (m ³ /d)	Water (m ³ /d)	(l/d/c)	(l/d/c)	Rural (nos)	Urban (nos)	Rural (m ³ /d/km ²)	Urban (m ³ /d/km ²)	
841.1 Suguta Marmar	8,513	0	98	71	169	0	0	0	532	57	758	89	579	0	15	0	0	0	0	0	0 dispersed
841.2 Loosuk	3,642	0	46	30	76	0	0	0	228	0	304	83	416	0	9	0	0	0	0	0	0 dispersed
841.3 Poro	3,933	0	50	33	83	0	0	0	246	0	329	84	486	0	8	0	0	0	0	0	0 dispersed
841.4 Marai Urban	0	17,800	0	0	0	2,205	369	2,574	278	184	3,036	171	44	1	0	12,683	7	1,965	0	0 dispersed	
841.5 Angata Nanyukie	5,151	0	75	43	118	0	0	0	322	0	440	85	324	0	16	0	0	0	0	0	0 dispersed
841.6 Opiroi	3,161	0	39	26	65	0	0	0	198	0	263	83	128	0	25	0	0	0	0	0	0 dispersed
841.7 Kisima	6,643	0	98	55	153	0	0	0	415	0	568	86	274	0	24	0	0	0	0	0	0 dispersed
841.8 Lodokejek	7,654	0	98	64	162	0	0	0	478	0	640	84	182	0	42	0	0	0	0	0	0 dispersed
842.1 Scrolevi	2,168	0	25	18	43	0	0	0	136	0	179	83	1,640	0	1	0	0	0	0	0	0 dispersed
842.2 Ngilal	8,598	0	103	71	174	0	0	0	537	0	711	83	1,978	0	4	0	0	0	0	0	0 dispersed
842.3 Lodungokwc	5,922	0	68	49	117	0	0	0	370	0	487	82	998	0	6	0	0	0	0	0	0 dispersed
842.4 Wamba	3,646	3,700	46	30	76	458	77	535	286	0	897	122	619	0	6	12,683	1	1,835	0	0 dispersed	
842.5 Wasa	5,714	0	66	47	113	0	0	0	357	0	470	82	2,561	0	2	0	0	0	0	0	0 dispersed
843.1 Marti	4,045	0	47	34	81	0	0	0	253	0	334	83	1,151	0	4	0	0	0	0	0	0 dispersed
843.2 Nachola	5,409	0	62	45	107	0	0	0	338	0	445	82	571	0	9	0	0	0	0	0	0 dispersed
843.3 Kowop	4,297	0	49	36	85	0	0	0	269	0	354	82	838	0	5	0	0	0	0	0	0 dispersed
843.4 Nyiro	6,118	0	70	51	121	0	0	0	382	0	503	82	913	0	7	0	0	0	0	0	0 dispersed
843.5 Ngooto	5,531	0	64	46	110	0	0	0	346	0	456	82	732	0	8	0	0	0	0	0	0 dispersed
843.6 Elbarta	4,767	3,200	55	40	95	396	66	462	348	0	905	114	1,192	0	4	12,683	0	1,833	0	0 dispersed	
843.7 Arsim	2,655	0	31	22	53	0	0	0	166	0	219	82	51	0	52	0	0	0	0	0	0 dispersed
TOTAL	97,567	24,700	1,190	811	2,001	3,060	512	3,572	6,485	241	12,299	101									

FORECAST OF POTENTIAL WATER DEMAND
YEAR : 1990

0

Code Location No	Rural		Urban		Rural Demand		Urban Demand		Stock		Indust. Water		Total Demand		Per Habi. Area		Pure Urban Rural		Popu. Density		Demand Density		Assess Density			
	Popu. (nos)	Popu. (nos)	Resi. (m3/d)	Non-resi. (m3/d)	Total (m3/d)	Resi. (m3/d)	Non-resi. (m3/d)	Total (m3/d)	Water (m3/d)	Water (m3/d)	Water (m3/d)	Water (m3/d)	Demand (m3/d)	Demand (m3/d)	(l/d/c)	(km2)	Urban (km2)	Rural (km2)	Urban (nos/km2)	Rural (nos/km2)	Urban (m3/d/km2)	Rural (m3/d/km2)	Urban	Rural	Assess	
851.1 Lokichoggio	9,339	0	107	78	185	0	0	0	1,047	0	0	0	1,232	132	2,644	0	4	0	0	0	0	0	0	0	0 dispersed	
851.2 Kalobeyei	5,999	0	69	50	119	0	0	0	672	0	0	0	791	132	2,973	0	2	0	0	0	0	0	0	0	0 dispersed	
851.3 Peletech	8,027	0	92	67	159	0	0	0	900	0	0	0	1,059	132	6,467	0	1	0	0	0	0	0	0	0	0 dispersed	
851.4 Mogila	2,318	0	27	19	46	0	0	0	260	0	0	0	306	132	506	0	5	0	0	0	0	0	0	0	0 dispersed	
852.1 Ngikwazala	8,127	0	93	67	160	0	0	0	911	0	0	0	1,071	132	8,165	0	1	0	0	0	0	0	0	0	0 dispersed	
852.2 Kaaling	15,421	0	177	128	305	0	0	0	1,729	0	0	0	2,034	132	6,944	0	2	0	0	0	0	0	0	0	0 dispersed	
852.3 Ngisiger	17,494	0	201	145	346	0	0	0	1,961	0	0	0	2,307	132	2,771	0	6	0	0	0	0	0	0	0	0 dispersed	
853.1 Ngikajik	5,289	0	61	44	105	0	0	0	593	0	0	0	698	132	4,707	0	1	0	0	0	0	0	0	0	0 dispersed	
853.2 Ngisir	8,946	0	103	74	177	0	0	0	1,003	0	0	0	1,180	132	1,147	0	8	0	0	0	0	0	0	0	0 dispersed	
853.3 Kalokol	17,637	0	203	146	349	0	0	0	1,977	57	0	0	2,383	135	2,454	0	7	0	0	0	0	0	0	0	0 dispersed	
853.4 Kangatotha	7,200	0	83	60	143	0	0	0	807	0	0	0	950	132	4,716	0	2	0	0	0	0	0	0	0	0 dispersed	
853.5 Lodwar	5,148	9,295	59	43	102	1,151	193	1,344	837	285	0	0	2,568	178	1,728	1	3	12,683	1	3	12,683	1	2,223	1	2,223 dispersed	
853.6 Kerio	17,460	0	201	145	346	0	0	0	1,957	0	0	0	2,303	132	2,590	0	7	0	0	0	0	0	0	0	0 dispersed	
854.1 Lorengippi	8,594	0	99	71	170	0	0	0	963	0	0	0	1,133	132	2,097	0	4	0	0	0	0	0	0	0	0 dispersed	
854.2 Kalapata	20,575	0	237	171	408	0	0	0	2,306	0	0	0	2,714	132	2,067	0	10	0	0	0	0	0	0	0	0 dispersed	
854.3 Kapuir/Ngingboto	1,937	0	22	16	38	0	0	0	217	0	0	0	255	132	2,573	0	1	0	0	0	0	0	0	0	0 dispersed	
854.4 Lobokat	4,143	0	48	34	82	0	0	0	464	0	0	0	546	132	1,855	0	2	0	0	0	0	0	0	0	0 dispersed	
855.1 Lomelo	3,175	0	37	26	63	0	0	0	356	0	0	0	419	132	2,055	0	2	0	0	0	0	0	0	0	0 dispersed	
855.2 Loru	8,882	0	102	74	176	0	0	0	996	0	0	0	1,172	132	2,395	0	4	0	0	0	0	0	0	0	0 dispersed	
855.3 Ngibila	4,421	0	51	37	88	0	0	0	496	0	0	0	584	132	1,339	0	3	0	0	0	0	0	0	0	0 dispersed	
TOTAL	180,132	9,295	2,072	1,495	3,567	1,151	193	1,344	20,452	342	0	0	25,705	136	136	0	0	0	0	0	0	0	0	0	0	0 dispersed

FORECAST OF POTENTIAL WATER DEMAND
YEAR : 1990

0

Code No	Rural		Urban		Rural Demand			Urban Demand			Stock Water		Indust. Water (m ³ /d)	Total Demand (m ³ /d)	Per Capita (l/d/c)	Per Habi. Area (km ²)	Pure Urban (km ²)	Pure Rural (km ²)	Popu. Urban (nos)	Popu. Rural (nos)	Density Urban (nos/km ²)	Density Rural (nos/km ²)	Demand Urban (m ³ /d)	Demand Rural (m ³ /d)	Density Urban (m ³ /d/km ²)	Density Rural (m ³ /d/km ²)	Assess of Demand Density
	Popu. (nos)	Area (km ²)	Resi. (m ³ /d)	Non-resi. (m ³ /d)	Total (m ³ /d)	Resi. (m ³ /d)	Non-resi. (m ³ /d)	Total (m ³ /d)	Water (m ³ /d)	Water (m ³ /d)																	
861.1	46,304	12,000	707	384	1,091	1,487	249	1,736	873	57	3,757	64	367	1	126	12,683	5	1,895	dispersed								
861.2	14,694	0	169	122	291	0	0	0	260	0	551	37	516	0	28	0	0	1	0	dispersed							
861.3	17,030	0	406	141	547	0	0	0	302	0	849	50	256	0	67	0	0	3	0	dispersed							
862.1	22,345	1,200	257	185	442	149	25	174	401	0	1,017	43	494	0	45	12,683	2	1,835	dispersed								
862.2	14,244	0	164	118	282	0	0	0	252	0	534	37	866	0	16	0	0	1	0	dispersed							
862.3	17,011	0	240	141	381	0	0	0	301	0	682	40	234	0	73	0	0	3	0	dispersed							
863.1	8,424	0	97	70	167	0	0	0	149	0	316	38	200	0	42	0	0	2	0	dispersed							
863.2	10,214	0	120	83	205	0	0	0	181	0	386	38	420	0	24	0	0	1	0	dispersed							
863.3	10,928	0	126	91	217	0	0	0	194	0	411	38	386	0	28	0	0	1	0	dispersed							
863.4	10,932	0	166	91	257	0	0	0	194	0	451	41	119	0	92	0	0	4	0	dispersed							
863.5	5,307	0	61	44	105	0	0	0	94	0	199	37	537	0	10	0	0	0	0	dispersed							
863.6	6,474	0	77	54	131	0	0	0	115	0	246	38	80	0	81	0	0	3	0	dispersed							
864.1	11,476	0	132	95	227	0	0	0	203	0	430	37	353	0	33	0	0	1	0	dispersed							
864.2	11,383	0	131	94	225	0	0	0	202	0	427	38	652	0	17	0	0	1	0	dispersed							
864.3	2,063	0	24	17	41	0	0	0	37	0	78	38	631	0	3	0	0	0	0	dispersed							
865.1	5,387	0	62	45	107	0	0	0	95	0	202	37	728	0	7	0	0	0	0	dispersed							
865.2	8,882	0	102	74	176	0	0	0	157	0	333	37	380	0	23	0	0	1	0	dispersed							
865.3	6,639	0	76	55	131	0	0	0	118	0	249	38	461	0	14	0	0	1	0	dispersed							
865.4	2,213	0	25	18	43	0	0	0	39	0	82	37	410	0	5	0	0	0	0	dispersed							
865.5	2,951	0	34	24	58	0	0	0	52	0	110	37	277	0	11	0	0	0	0	dispersed							
TOTAL	294,901	13,200	3,176	1,948	5,124	1,635	274	1,909	4,219	57	11,309	46	277	0	11	0	0	0	0	dispersed							

FORECAST OF POTENTIAL WATER DEMAND
YEAR : 1990

0

Code Location No	Rural Popu. (nos)		Urban Popu. (nos)		Rural Demand (m ³ /d)		Urban Demand (m ³ /d)		Stock Water (m ³ /d)	Indust. Water (m ³ /d)	Total Demand (m ³ /d)	Per Capita (l/d/c)	Habi. Area (km ²)		Pure Urban (km ²)		Popu. Density (nos/km ²)		Demand Density (m ³ /d/km ²)		Assess of Demand Density		
	Popu. (nos)	Resi. Non-resi. (m ³ /d)	Popu. (nos)	Resi. Non-resi. (m ³ /d)	Resi. Non-resi. (m ³ /d)	Total (m ³ /d)	Resi. Non-resi. (m ³ /d)	Total (m ³ /d)					Rural	Urban	Rural	Urban	Rural	Urban	Rural	Urban		Rural	Urban
911.1 Lwandanyi	14,357	0	402	119	0	521	0	130	0	651	45	36	0	399	0	18	0	0	0	0	0	0	
911.2 Lwakhakha	11,830	0	331	98	0	429	0	107	0	536	45	23	0	514	0	23	0	0	0	0	0	0	
911.3 Sirisia	27,414	1,100	768	228	136	996	23	250	57	1,462	51	78	0	352	12,683	16	2,493	0	0	0	0	0	
911.4 Malakisi	21,418	2,600	559	178	322	737	54	199	171	1,483	62	72	0	298	12,683	13	2,669	0	0	0	0	0	
911.5 North Bukusu	60,119	0	1,537	499	0	2,036	0	542	0	2,578	43	148	0	406	0	17	0	0	0	0	0	0	
912.1 West Bukusu	47,082	0	927	391	0	1,318	0	425	0	1,743	37	185	0	254	0	9	0	0	0	0	0	0	
912.2 Bumala	24,758	0	596	205	0	801	0	223	0	1,024	41	89	0	278	0	12	0	0	0	0	0	0	
912.3 South Bukusu	25,188	0	701	209	0	910	0	227	0	1,137	45	70	0	360	0	16	0	0	0	0	0	0	
912.4 Kaandayi	15,976	29,500	382	133	3,654	515	611	211	766	5,757	127	115	2	142	12,683	6	2,163	dispersed	0	0	0	0	
912.5 East bukusu	51,009	0	1,428	423	1,851	2,578	0	460	0	2,311	45	216	0	236	0	11	0	0	0	0	0	0	
913.1 Kimilli	72,591	6,500	1,975	603	805	2,740	135	669	0	4,187	53	184	1	396	12,683	18	1,835	0	0	0	0	0	
913.2 Bokoli	80,467	0	2,072	668	0	2,740	0	726	57	3,523	44	231	0	348	0	15	0	0	0	0	0	0	
914.1 Ndvisi	49,983	0	790	415	0	1,205	0	451	0	1,656	33	130	0	384	0	13	0	0	0	0	0	0	
914.2 Wbuye	15,472	26,600	317	128	3,295	445	551	200	148	4,639	110	138	2	114	12,683	5	1,904	dispersed	0	0	0	0	
915.1 Naitiri	43,364	0	612	360	0	972	0	391	57	1,420	33	206	0	211	0	7	0	0	0	0	0	0	
915.2 Ndalu	34,195	0	441	284	0	725	0	308	0	1,033	30	194	0	176	0	5	0	0	0	0	0	0	
916.1 Cheptais	42,221	2,800	1,115	350	347	1,465	58	387	57	2,314	51	150	0	282	12,683	12	2,092	0	0	0	0	0	
916.2 Eligon Central	32,170	0	901	267	0	1,168	0	290	0	1,458	45	63	0	511	0	23	0	0	0	0	0	0	
917.0 Eligon	49,653	700	1,352	412	87	1,764	15	449	57	2,372	47	168	0	296	12,683	13	2,876	dispersed	0	0	0	0	
TOTAL	719,267	69,800	17,206	5,970	8,646	23,176	1,447	10,093	6,645	41,284	52	47	0	296	12,683	13	2,876	dispersed	0	0	0	0	0

FORECAST OF POTENTIAL WATER DEMAND
YEAR : 1990

0

Code No	Location	Rural		Urban		Rural Demand		Urban Demand		Stock Water (m ³ /d)	Indust. Water (m ³ /d)	Total Demand (m ³ /d)	Per Capita (l/d/c)	Habi. Area (km ²)		Pure Urban Rural (km ²)		Popu. Density (nos./km ²)		Demand Density (m ³ /d/km ²)		Assess of Demand Density	
		Popu. (nos)	Popu. (nos)	Resi. (m ³ /d)	Non-resi. (m ³ /d)	Total (m ³ /d)	Resi. (m ³ /d)	Non-resi. (m ³ /d)	Total (m ³ /d)					Total	Urban	Rural	Urban	Rural	Urban	Rural	Urban		Rural
921.1	North Teso	31,743	0	723	263	986	0	0	267	0	1,253	39	116	0	274	0	11	0	0	0	0	0	0
921.2	Central Teso	23,029	0	443	191	634	0	0	194	57	885	38	86	0	268	0	10	0	0	0	0	0	0 dispersed
921.3	East Teso	28,731	0	591	238	829	0	0	242	0	1,071	37	137	0	210	0	8	0	0	0	0	0	0 dispersed
921.4	West Teso	23,578	0	659	196	855	0	0	199	0	1,054	45	70	0	337	0	15	0	0	0	0	0	0
921.5	South Teso	12,871	13,300	351	107	458	1,648	276	136	153	2,671	102	158	1	82	12,683	4	1,980	dispersed	0	0	0	0
922.1	East Bukhayo	20,955	0	580	174	754	0	0	177	0	931	44	83	0	252	0	11	0	0	0	0	0	0
922.2	Central Bukhayo	14,599	2,100	409	121	530	260	44	127	0	961	58	60	0	244	12,683	11	1,837	0	0	0	0	0
922.3	West Bukhayo	68,933	0	1,930	572	2,502	0	0	581	0	3,083	45	166	0	415	0	19	0	0	0	0	0	0
922.4	Marachi East	36,897	0	1,033	306	1,339	0	0	311	0	1,650	45	104	0	355	0	16	0	0	0	0	0	0
922.5	Marachi Central	28,544	0	799	237	1,036	0	0	241	0	1,277	45	76	0	376	0	17	0	0	0	0	0	0
922.6	Marachi West	23,802	0	666	198	864	0	0	201	37	1,102	46	57	0	418	0	19	0	0	0	0	0	0
923.1	Samia North	39,160	0	1,058	325	1,383	0	0	330	0	1,713	44	102	0	384	0	17	0	0	0	0	0	0
923.2	Samia South	37,114	0	724	308	1,032	0	0	313	0	1,345	36	138	0	269	0	10	0	0	0	0	0	0 dispersed
924.1	East Bunyala	15,090	0	279	125	404	0	0	127	0	531	35	45	0	335	0	12	0	0	0	0	0	0
924.2	West Bunyala	12,272	0	191	102	293	0	0	103	0	396	32	13	0	944	0	30	0	0	0	0	0	0
924.3	South Bunyala	20,901	0	309	173	482	0	0	176	0	658	31	22	0	950	0	30	0	0	0	0	0	0
TOTAL		438,219	15,400	10,745	3,636	14,381	1,908	320	2,228	3,725	20,581	45											dispersed

FORECAST OF POTENTIAL WATER DEMAND
YEAR : 1990

0

Code Location No	Rural		Urban		Rural Demand		Urban Demand		Stock		Indust. Water		Total Demand		Per Capita		Pure Popu.		Density		Assess		
	Popu. (nos)	Popu. (nos)	Resi. (m ³ /d)	Non-resi. (m ³ /d)	Total (m ³ /d)	Resi. (m ³ /d)	Non-resi. (m ³ /d)	Total (m ³ /d)	Water (m ³ /d)	Total (m ³ /d)	(l/d/c)	(l/d/c)	Rural (km ²)	Urban (km ²)	Rural (nos/km ²)	Urban (nos/km ²)	Rural (m ³ /d/km ²)	Urban (m ³ /d/km ²)	Density	Density	Urban	Rural	
931.1 North Bunyore	32,361	0	906	269	1,175	0	0	1,175	0	206	0	1,381	43	37	0	875	0	37	0	0	0	0	0
931.2 East Bunyore	53,002	0	1,484	440	1,924	0	0	1,924	0	337	0	2,261	43	36	0	1,472	0	63	0	0	0	0	0
931.3 West Bunyore	32,239	3,300	903	268	1,171	409	68	1,779	208	210	208	2,066	58	53	0	611	12,683	26	2,632	0	0	0	0
931.4 South Bunyore	35,244	0	987	293	1,280	0	0	1,280	0	224	0	1,504	43	45	0	783	0	33	0	0	0	0	0
932.1 East Maragoli	21,447	0	601	178	779	0	0	779	0	136	0	915	43	24	0	894	0	38	0	0	0	0	0
932.2 North Maragoli	22,053	0	617	183	800	0	0	800	0	140	0	940	43	32	0	889	0	29	0	0	0	0	0
932.3 West Maragoli	29,813	0	835	247	1,082	0	0	1,082	0	189	0	1,271	43	29	0	1,028	0	44	0	0	0	0	0
932.4 Esava	42,003	0	1,176	349	1,525	0	0	1,525	0	267	0	1,792	43	40	0	1,050	0	45	0	0	0	0	0
932.5 Central Maragoli	47,969	4,500	1,343	398	1,741	557	93	2,335	69	312	69	2,772	53	36	0	1,346	12,683	58	2,028	0	0	0	0
932.6 South Maragoli	35,878	0	1,005	298	1,303	0	0	1,303	0	228	0	1,531	43	50	0	718	0	31	0	0	0	0	0
933.1 Shamakhokho	57,904	0	1,570	481	2,051	0	0	2,051	114	368	114	2,533	44	62	0	934	0	39	0	0	0	0	0
933.2 Banja	22,613	0	633	188	821	0	0	821	0	144	0	965	43	21	0	1,077	0	46	0	0	0	0	0
933.3 Tambua	15,516	0	434	129	563	0	0	563	171	99	171	833	54	42	0	369	0	16	0	0	0	0	0
933.4 gisambai	37,760	0	1,057	313	1,370	0	0	1,370	0	240	0	1,610	43	39	0	968	0	41	0	0	0	0	0
934.1 East Isukha	14,413	0	371	120	491	0	0	491	92	92	0	583	40	74	0	195	0	8	0	0	0	0	0
934.2 Central Isukha	61,118	0	1,653	507	2,160	0	0	2,160	388	1	1	2,549	42	51	0	1,198	0	50	0	0	0	0	0
934.3 West Isukha	42,159	0	1,180	350	1,530	0	0	1,530	268	0	268	1,808	45	63	0	669	0	29	0	0	0	0	0
934.4 North Idakho	42,405	0	1,187	352	1,539	0	0	1,539	269	0	269	1,808	43	74	0	573	0	24	0	0	0	0	0
934.5 South Idakho	41,281	0	1,156	343	1,499	0	0	1,499	262	0	262	1,761	43	58	0	712	0	30	0	0	0	0	0
935.1 Bunyala	44,184	0	1,192	367	1,559	0	0	1,559	281	0	281	1,840	42	168	0	263	0	11	0	0	0	0	0
935.2 North Butosoto	33,000	0	924	274	1,198	0	0	1,198	210	0	210	1,408	43	95	0	347	0	15	0	0	0	0	0
935.3 South butosoto	29,142	0	816	242	1,058	0	0	1,058	185	0	185	1,243	43	99	0	294	0	13	0	0	0	0	0
935.4 Kakamega Municipality	0	49,200	0	0	0	6,095	1,020	7,115	78	691	78	7,884	160	45	4	0	12,683	2	2,012	dispersed	dispersed	dispersed	dispersed
936.1 North Kabras	33,945	0	390	282	672	0	0	672	216	0	216	888	26	105	0	323	0	8	0	0	0	0	0
936.2 Central Kabras	35,005	0	546	291	837	0	0	837	222	228	228	1,287	37	132	0	265	0	8	0	0	0	0	0
936.3 West Kabras	30,205	0	795	251	1,046	0	0	1,046	192	0	192	1,238	41	91	0	332	0	14	0	0	0	0	0
936.4 South Kabras	43,858	0	1,175	364	1,539	0	0	1,539	279	0	279	1,818	41	148	0	296	0	12	0	0	0	0	0
937.1 Nzola	24,025	0	276	199	475	0	0	475	153	0	153	628	26	95	0	253	0	7	0	0	0	0	0
937.2 Soy	27,510	0	350	228	578	0	0	578	175	0	175	753	27	123	0	224	0	6	0	0	0	0	0
937.3 Lunakanda	23,830	0	274	198	472	0	0	472	151	0	151	623	26	125	0	191	0	5	0	0	0	0	0
937.4 Chekalini	20,801	0	239	173	412	0	0	412	132	0	132	544	26	110	0	189	0	5	0	0	0	0	0
938.1 East Kasa	32,018	0	897	266	1,163	0	0	1,163	203	0	203	1,366	43	55	0	582	0	25	0	0	0	0	0
938.2 Mundeku	33,142	0	928	275	1,203	0	0	1,203	211	0	211	1,414	43	64	0	518	0	22	0	0	0	0	0
938.3 Isika	18,290	0	512	152	664	0	0	664	116	0	116	780	43	22	0	831	0	35	0	0	0	0	0
939.1 North Marama	37,324	0	1,045	310	1,355	0	0	1,355	237	0	237	1,592	43	93	0	401	0	17	0	0	0	0	0
939.2 Central Marama	21,791	2,500	610	181	791	310	52	362	142	0	142	1,295	53	46	0	476	12,683	20	1,835	0	0	0	0
939.3 South Marama	32,674	0	915	271	1,186	0	0	1,186	208	0	208	1,451	44	61	0	536	0	23	0	0	0	0	0
93A.1 North Wanga	28,291	0	792	235	1,027	0	0	1,027	180	0	180	1,207	43	111	0	255	0	11	0	0	0	0	0
93A.2 East Wanga	45,992	0	1,288	382	1,670	0	0	1,670	292	0	292	1,962	43	144	0	319	0	14	0	0	0	0	0
93A.3 West Wanga	33,751	0	945	280	1,225	0	0	1,225	214	0	214	1,439	43	123	0	274	0	12	0	0	0	0	0
93A.4 Central Wanga	29,844	25,800	836	348	1,084	3,196	535	3,731	231	114	345	5,160	93	103	2	296	12,683	13	1,890	0	0	0	0
93A.5 South Wanga	48,070	0	1,346	399	1,745	0	0	1,745	305	0	305	2,050	43	98	0	491	0	21	0	0	0	0	0
0 TOTAL	1,393,871	85,300	36,189	11,574	47,763	10,567	1,768	12,335	8,992	1,767	1,767	70,857	48	98	0	491	0	21	0	0	0	0	0

FORECAST OF POTENTIAL WATER DEMAND
YEAR : 1990

0

Code Location No	Rural Popu. (no.)	Urban Popu. (nos)	Rural Demand		Urban Demand		Stock Water (m3/d)	Indust. Water (m3/d)	Total Demand (m3/d)	Total Demand (m3/d)	Per Capita (l/d/c)	Habi. Area (km2)		Popu. Density (nos/km2)		Demand Density (m3/d/km2)		Assess of Demand Density	
			Resi. (m3/d)	Non-resi. (m3/d)	Resi. (m3/d)	Non-resi. (m3/d)						Urban (km2)	Rural (km2)	Urban (nos/km2)	Rural (nos/km2)	Urban (m3/d/km2)	Rural (m3/d/km2)		
110 Nairobi	0	1,413,100	0	0	0	27,737	175,048	29,286	204,334	192	128,300	332,826	236						
210 Kiambu	866,410	105,500	20,546	7,191	27,737	13,069	13,069	2,186	15,255	4,827	9,405	57,224	59						
220 Kirinyaga	393,482	19,400	8,571	3,264	11,835	8,571	2,403	402	2,805	2,764	457	17,861	43						
230 Murang'a	833,776	65,000	19,866	6,922	26,788	8,052	1,348	9,400	9,400	4,709	673	41,570	46						
240 Nyandarua	366,106	11,900	7,605	3,041	10,646	1,474	246	1,720	1,720	7,716	386	20,468	54						
250 Nyeri	540,096	107,200	13,540	4,484	18,024	13,279	2,221	15,500	3,916	2,521	3,705	39,961	62						
310 Kilifi	592,003	62,100	7,486	4,913	12,399	7,693	1,288	8,981	2,821	3,705	27,906	43							
320 Kwale	394,205	14,700	5,934	3,273	9,207	1,821	305	2,126	2,126	5,019	172	16,524	40						
330 Lamu	48,236	12,300	629	399	1,028	1,524	255	1,779	1,779	1,088	341	4,236	70						
340 Mombasa	0	479,600	0	0	0	59,410	9,940	69,350	138	30,768	1,122	12,597	59						
350 Taita_Taveta	188,200	27,000	2,240	1,562	3,802	3,345	560	3,905	3,905	3,768	1,122	12,597	59						
360 Tana_River	126,203	11,700	1,480	1,049	2,529	1,449	243	1,692	1,692	6,966	94	11,281	82						
410 Embu	361,491	20,400	7,020	3,000	10,020	2,527	422	2,949	2,949	2,655	488	16,112	42						
420 Isiolo	46,886	27,896	539	389	928	3,456	578	4,034	4,034	7,465	172	12,599	168						
430 Kitui	667,267	16,600	7,675	5,539	13,214	2,056	344	2,400	2,400	7,895	188	23,697	35						
440 Machakos/Makueni	1,320,332	165,900	17,773	10,957	28,730	20,551	3,439	23,990	9,330	3,072	65,122	44							
450 Marsabit	104,305	33,860	1,202	867	2,069	4,187	701	4,888	14,952	513	22,402	162							
460 Meru	1,121,545	91,900	19,651	9,311	28,962	11,384	1,905	13,289	12,751	1,637	56,639	47							
510 Garissa	94,691	32,500	1,088	787	1,875	4,026	674	4,700	7,399	131	14,105	111							
520 Mandera	105,694	21,649	1,216	877	2,093	2,682	450	3,132	7,603	171	12,999	102							
530 Wajir	95,602	30,378	1,099	793	1,892	3,763	630	4,393	6,424	0	12,709	101							
610 Kisii/Nyamira	1,142,173	59,700	31,092	9,481	40,573	7,395	1,237	8,632	11,536	1,547	62,288	52							
620 Kisumu	498,124	210,100	10,538	4,135	14,673	26,026	4,354	30,380	6,351	5,880	57,284	81							
630 Siaya	649,980	26,800	15,731	5,393	21,124	3,320	556	3,876	7,925	1,134	34,059	50							
640 South_Nyanza	1,104,838	50,100	22,868	9,166	32,034	6,206	1,039	7,245	5,542	2,114	46,935	41							
710 Kajiado	252,370	34,000	3,046	2,094	5,140	4,212	704	4,916	18,521	69	28,646	100							
720 Kericho	862,960	52,600	21,730	7,162	28,892	6,516	1,090	7,606	17,426	2,541	56,465	62							
730 Laikipia	186,499	41,700	2,576	1,546	4,122	5,166	864	6,030	8,000	1,223	19,375	85							
740 Nakuru	675,156	257,700	13,394	5,605	18,999	31,923	5,342	37,265	13,795	9,922	79,981	86							
750 Narok	407,099	17,500	7,339	3,376	10,715	2,168	362	2,530	32,127	228	43,600	107							
760 Trans_Nzoia	367,719	56,400	6,524	3,052	9,576	6,987	1,168	8,155	4,728	1,119	23,578	56							
770 Usuin_Gishu	346,725	123,600	6,794	2,878	9,672	15,311	2,562	17,873	7,770	3,530	38,845	83							
810 Baringo	279,859	26,100	4,092	2,324	6,416	3,233	541	3,774	6,664	125	16,979	55							
820 Elg_Marakwet	221,191	6,100	4,246	1,835	6,081	756	126	882	6,382	62	13,407	59							
830 Nandi	458,824	14,500	10,474	3,808	14,282	1,796	301	2,097	9,044	855	26,278	56							
840 Samburu	97,567	24,700	1,190	811	2,001	3,060	512	3,572	6,485	241	12,299	101							
850 Turkana	180,132	9,295	2,072	1,495	3,567	1,151	193	1,344	20,452	342	25,705	136							
860 West_Pokot	234,901	13,200	3,176	1,948	5,124	1,635	274	1,909	4,219	57	11,309	46							
910 Bungoma	719,267	69,800	17,206	5,970	23,176	8,646	1,447	10,093	6,645	1,370	41,284	52							
920 Busia	438,219	15,400	10,745	3,636	14,381	1,908	320	2,228	3,725	267	20,581	45							
930 Kakamega/Vihiga	1,393,871	85,300	36,189	11,574	47,763	10,567	1,768	12,333	8,992	1,767	70,857	48							
0 TOTAL	18,784,004	3,965,118	376,182	155,907	532,089	491,179	82,183	573,362	326,707	218,689	1,650,847	73							

Projected Water Demand for 2000

FORECAST OF POTENTIAL WATER DEMAND

YEAR : 2000

0

Code Location No	Rural Popu. (nos)		Urban Popu. (nos)		Rural Demand (m ³ /d)		Urban Demand (m ³ /d)		Total Demand (m ³ /d)	Stock Water (m ³ /d)	Indust. Water (m ³ /d)	Total Demand (m ³ /d)	Per Capita (l/d/c)	Per Habi. Area (km ²)		Pure Popu. Density (nos/km ²)		Demand Density (m ³ /d/km ²)		Assess of Demand Density
	0	2,260,469	0	2,260,469	0	0	0	0						286,232	46,848	333,080	257	218,953	244	
110 Nairobi	0	2,260,469	0	2,260,469	0	0	0	0	286,232	46,848	333,080	257	218,953	244	589	178	0	12,683	1	3,097 dispersed
TOTAL	0	2,260,469	0	2,260,469	0	0	0	0	286,232	46,848	333,080	257	218,953	244	589	178	0	12,683	1	3,097 dispersed

FORECAST OF POTENTIAL WATER DEMAND
YEAR: 2000

0

Code Location No	Rural		Urban		Rural Demand		Urban Demand		Total Demand (m ³ /d)	Stock Water (m ³ /d)	Indust. Water (m ³ /d)	Total Demand (m ³ /d)	Per Capita (lit/d/c)	Per Habi. Area (km ²)	Pure Urban (km ²)	Pure Rural (km ²)	Popu. Urban (nos)	Popu. Rural (nos)	Density Urban (nos/km ²)	Density Rural (nos/km ²)	Demand Rural (m ³ /d)	Demand Urban (m ³ /d)	Density Assess Urban (m ³ /km ²)	Density Assess Rural (m ³ /km ²)
	Popu. (nos)	Area (km ²)	Resi. (m ³ /d)	Non-resi. (m ³ /d)	Resi. (m ³ /d)	Non-resi. (m ³ /d)	Resi. (m ³ /d)	Non-resi. (m ³ /d)																
211.1	Kimbab	45,403		31,660	1,261	377	1,638	4,009	656	4,665	283	358	6,944	90	25	2	2,018	0	12,683	85	2,012			
211.2	Kihara	31,054		0	683	258	941	0	0	0	165	0	1,106	36	9	0	3,450	0	123	0	0			
211.3	Tunganga	32,145		0	948	267	1,215	0	0	0	171	0	1,386	43	104	0	309	0	13	0	0			
211.4	Kiambu Municipality	50,640		10,328	1,239	420	1,659	1,308	214	1,522	283	1,667	5,131	84	34	1	1,526	12,683	59	3,916				
212.1	Ngenda	50,450		1,494	1,712	419	2,131	189	31	220	270	109	2,730	53	49	0	1,032	12,683	49	2,794				
212.2	Mangu	35,465		527	1,196	294	1,490	67	11	78	189	105	1,862	52	27	0	1,316	12,683	62	4,398				
212.3	Kiganjo	61,340		477	2,208	509	2,717	60	10	70	326	321	3,434	56	63	0	974	12,683	48	10,407				
212.4	Chania	51,601		0	1,778	428	2,206	0	0	0	274	0	2,480	48	71	0	727	0	35	0	0			
212.5	Ndarugu	42,843		0	1,542	356	1,898	0	0	0	228	0	2,126	50	83	0	516	0	26	0	0			
213.1	Limuru	36,809		3,127	1,325	306	1,631	396	65	461	200	1,225	3,517	88	36	0	1,030	12,683	51	6,838				
213.2	Tigoni	31,249		1,761	987	259	1,246	223	36	259	168	0	1,673	51	102	0	307	12,683	14	1,865				
213.3	Ngecha	21,172		0	762	176	938	0	0	0	112	0	1,050	50	16	0	1,323	0	66	0	0			
213.4	Ndiya	23,614		0	462	196	658	0	0	0	125	0	783	33	129	0	183	0	6	0	0	0	dispersed	
214.1	Ruiru	35,627		27,946	554	296	850	3,539	579	4,118	226	1,019	6,213	98	274	2	131	12,683	4	2,331	0	0	dispersed	
214.2	Guananyaga	20,499		0	266	170	436	0	0	0	109	0	545	27	124	0	165	0	4	0	0	0	dispersed	
214.3	Juja	22,600		1,933	346	188	534	245	40	285	123	0	942	38	228	0	99	12,683	3	1,868	0	0	dispersed	
214.4	Thika Municipality	0		135,410	0	0	0	17,146	2,806	19,952	180	4,593	24,725	183	80	11	915	12,683	45	2,183				
215.1	Githunguri	52,431		8,721	1,876	435	2,311	1,104	181	1,285	292	216	4,102	67	58	1	949	0	47	0	0			
215.2	Ikini	55,026		0	1,968	457	2,425	2,425	0	0	218	0	2,033	50	73	0	561	0	28	0	0			
215.3	Komothai	40,981		0	1,475	340	1,815	0	0	0	130	0	999	39	16	0	1,537	12,683	55	1,873				
216.1	Kabete	24,481		856	539	203	742	108	18	126	131	0	896	37	15	0	1,632	0	60	0	0			
216.2	Nyathuna	24,481		0	563	203	766	0	0	0	158	0	929	31	90	0	331	0	10	0	0			
216.3	Karai	29,812		0	524	247	771	0	0	0	178	0	1,305	39	29	0	1,154	0	45	0	0			
216.4	Muguga	33,474		0	849	278	1,127	0	0	0	178	0	1,192	36	17	0	1,968	0	70	0	0			
216.5	Kinoo	33,458		0	736	278	1,014	0	0	0	178	0	1,192	36	17	0	1,968	0	70	0	0			
216.6	Kikuyu	21,144		14,001	640	175	815	1,773	290	2,063	131	5,987	8,996	256	36	1	606	12,683	27	7,292				
217.1	Lari	32,688		0	1,177	271	1,448	0	0	0	174	178	1,800	55	22	0	1,486	0	74	0	0			
217.2	Kjabe	29,296		435	1,054	243	1,297	55	9	64	156	584	2,101	71	52	0	564	12,683	28	18,896				
217.3	Gatamavu	37,203		2,862	1,339	309	1,648	362	59	421	201	0	2,270	57	92	0	405	12,683	20	1,867				
TOTAL		1,006,986		241,538	30,009	8,358	38,367	30,585	5,005	35,590	5,669	16,362	95,988	77										

FORECAST OF POTENTIAL WATER DEMAND
YEAR : 2000

0

Code No	Location	Rural		Urban		Rural Demand		Urban Demand		Stock Water (m ³ /d)	Indust. Water (m ³ /d)	Total Demand (m ³ /d)	Per Capita (l/d/c)	Habi. Area (km ²)	Pure		Popu. Density		Demand Density		Assess of Demand Density
		Popu. (nos)	Popu. (nos)	Resi. Non-resi. (m ³ /d)	Total (m ³ /d)	Resi. Non-resi. (m ³ /d)	Total (m ³ /d)	Urban (km ²)	Rural (km ²)						Urban (nos/km ²)	Rural (nos/km ²)	Urban (m ³ /d/km ²)	Rural (m ³ /d/km ²)			
221.1	Tebere	27,828	1,042	374	605	132	154	22	178	194	178	1,131	39	87	0	320	12,683	9	4,040	dispersed	
221.2	Murinduko	19,801	0	392	556	0	0	0	0	137	0	693	35	186	0	106	0	4	0	dispersed	
221.3	Nyagali	14,642	0	265	387	0	0	0	0	101	0	488	33	47	0	312	0	10	0	0	
221.4	Mutithi	37,065	0	583	891	0	0	0	0	256	0	1,147	31	140	0	265	0	8	0	dispersed	
221.5	Thiba	36,166	0	480	780	0	0	0	0	250	0	1,030	28	85	0	425	0	12	0	0	
222.1	Mutira	45,962	0	1,455	1,836	0	0	0	0	318	0	2,154	47	79	0	582	0	27	0	0	
222.2	Kime	49,688	6,733	1,196	1,608	853	993	140	178	355	178	3,134	56	100	1	500	12,683	20	2,205	0	
222.3	Inoi	61,568	20,662	2,131	2,642	2,616	3,044	428	178	461	178	6,325	77	67	2	942	12,683	47	1,978	0	
222.4	Mwerua	40,526	1,775	1,196	1,532	225	262	37	0	283	0	2,077	49	74	0	549	12,683	25	1,870	0	
223.1	Ngariana	47,091	0	1,595	1,986	0	0	0	318	326	318	2,630	56	64	0	736	0	36	0	0	
223.2	Kabarc	42,860	14,346	1,476	1,832	1,817	2,114	297	5	321	5	4,272	75	54	1	811	12,683	41	1,873	0	
223.3	Baragwi	50,838	788	1,739	2,161	100	116	16	0	353	0	2,630	51	59	0	863	12,683	43	1,863	0	
	TOTAL	474,035	45,346	12,882	16,816	5,742	6,682	940	857	3,355	857	27,710	53	53	0	863	12,683	43	1,863	0	

FORECAST OF POTENTIAL WATER DEMAND
YEAR : 2000

0

Code Location No	Rural		Urban		Rural Demand			Urban Demand			Stock Water (m ³ /d)	Indust. Water (m ³ /d)	Total Demand (m ³ /d)	Per Capita (l/d/c)	Pure		Density		Assess of Demand Density
	Popu. (nos)	Popu. (nos)	Resi. Non-resi. (m ³ /d)	Resi. Non-resi. (m ³ /d)	Total (m ³ /d)	Resi. Non-resi. (m ³ /d)	Total (m ³ /d)	Area (km ²)	Area (km ²)	Popu. (nos/km ²)					Popu. (nos/km ²)	Rural (m ³ /d/km ²)	Rural (m ³ /d/km ²)	Urban (m ³ /d/km ²)	
231.1 Keritara	31,602	0	1,138	262	1,400	0	0	170	0	1,570	50	69	0	458	0	23	0	0	
231.2 Ruchu	40,707	0	1,465	338	1,803	0	0	219	0	2,022	50	59	0	690	0	34	0	0	
231.3 Gaichanjiru	56,350	837	1,488	468	1,956	106	17	123	305	2,384	42	65	0	2,384	0	35	12,683	1,864	
231.4 Muruka	78,489	1,265	2,219	651	2,870	160	26	186	424	3,480	44	82	0	958	0	40	12,683	1,867	
231.5 Galanga	68,959	713	2,449	572	3,021	90	15	105	372	3,498	50	98	0	704	0	35	12,683	1,873	
232.1 Kinyona	37,536	0	1,351	312	1,663	0	0	202	0	1,865	50	97	0	387	0	19	0	0	
232.2 Kigumo	41,291	683	1,486	343	1,829	86	14	100	223	2,152	51	49	0	844	0	42	12,683	1,866	
232.3 Nginda	48,199	0	1,224	400	1,624	0	0	260	0	1,884	39	69	0	699	0	27	0	0	
232.4 Muthithi	48,704	0	1,189	404	1,593	0	0	262	0	1,855	38	80	0	609	0	23	0	0	
232.5 Samar	1,600	0	24	13	37	0	0	9	0	46	29	25	0	64	0	2	0	dispersed	
232.6 Kamahuha	23,942	446	361	199	560	56	9	65	130	755	31	44	0	545	0	16	12,683	1,862	
232.7 Maragua Ridge	4,023	64,178	2,007	69	102	8,127	1,330	9,457	108	9,667	142	37	5	126	0	7	12,683	1,869 dispersed	
233.1 Kiru	55,740	0	1,474	340	1,814	0	0	220	0	2,034	50	57	0	718	0	36	0	0	
233.2 Kiriri	32,276	0	1,155	268	1,423	0	0	174	0	1,597	49	47	0	687	0	34	0	0	
233.3 Ginigi	45,263	2,712	1,616	376	1,992	343	56	399	247	2,638	55	69	0	658	0	33	12,683	1,868	
233.5 Kanyenyaini	27,728	0	998	230	1,228	0	0	149	0	1,377	50	40	0	693	0	34	0	0	
234.1 Mugoiri	78,259	1,873	2,558	650	3,208	237	39	276	424	3,908	49	115	0	681	0	32	12,683	1,870	
234.2 Weithaga	55,009	0	1,976	457	2,433	0	0	296	0	2,729	50	47	0	1,170	0	58	0	0	
234.3 Mbirri	0	40,660	0	0	0	5,149	843	5,992	55	6,468	159	43	3	0	0	1	2,000 dispersed	0	
234.4 Gaturi	39,744	0	1,085	330	1,415	0	0	214	0	1,629	41	99	0	401	0	16	0	0	
234.5 Gikindu	13,710	0	210	114	324	0	0	74	0	398	29	61	0	225	0	7	0	dispersed	
234.6 Murang'a Old Town	0	4,587	0	0	0	581	95	676	6	1,518	331	3	0	0	0	2	4,180 dispersed	0	
235.1 Makuyu	20,585	10,634	283	171	454	1,347	220	1,567	125	2,146	69	147	1	141	0	4	12,683	1,868 dispersed	
235.2 Mimbiri	25,795	0	408	214	622	0	0	139	0	761	30	218	0	118	0	3	0	dispersed	
235.3 Kakuzi/Ithanga	42,162	0	548	350	898	0	0	227	0	1,125	27	290	0	145	0	4	0	dispersed	
TOTAL	958,614	128,588	28,781	7,958	36,739	16,282	2,664	18,946	5,334	62,276	57	1,257	0	1,257	0	4	0	dispersed	

FORECAST OF POTENTIAL WATER DEMAND
YEAR : 2000

0

Code Location No	Rural Popu. (nos)		Urban Popu. (nos)		Rural Demand (m ³ /d)		Urban Demand (m ³ /d)		Total Demand (m ³ /d)	Stock Water (m ³ /d)	Indust. Water (m ³ /d)	Total Demand (m ³ /d)	Per Hab. Capita (l/d/c)		Pure Urban (km ²)		Density (nos/km ²)		Demand Urban (m ³ /d/km ²)		Assess of Demand Density			
	Resi.	Non-resi.	Resi.	Non-resi.	Resi.	Non-resi.	Resi.	Non-resi.					Urban	Rural	Urban	Rural	Urban	Rural	Urban	Rural		Urban	Rural	
241.1 Dandori	31,159	0	650	259	909	0	0	0	661	2	1,572	50	156	0	200	0	10	0	0	0	0	0	0	
241.2 Rurii	22,949	0	450	190	640	0	0	0	487	0	1,127	49	129	0	178	0	9	0	0	0	0	0	0	
241.3 Oh Kalou	14,488	24,790	278	120	398	3,139	514	3,653	439	530	5,020	128	90	2	165	12,683	10	2,140	0	0	0	0	0	
241.4 Tumaini	21,462	0	623	178	801	0	0	0	456	0	1,257	59	127	0	169	0	10	0	0	0	0	0	0	
241.5 Kaimbaga	36,972	0	521	307	828	0	0	0	785	0	1,613	44	123	0	301	0	13	0	0	0	0	0	0	
242.1 O'Joro Orok	23,613	1,279	848	196	1,044	162	27	189	508	109	1,850	74	78	0	303	12,683	20	2,955	0	0	0	0	0	
242.2 Gathauji	33,054	0	899	274	1,173	0	0	0	702	0	1,875	57	122	0	271	0	15	0	0	0	0	0	0	
243.1 Nlaragwa	31,918	0	602	265	867	0	0	0	677	0	1,544	48	240	0	133	0	6	0	0	0	0	0	0	
243.2 Shamaa	20,536	0	623	170	793	0	0	0	436	0	1,229	60	94	0	218	0	13	0	0	0	0	0	0	
243.3 Kirrita	13,828	3,412	223	115	338	432	71	503	312	0	1,153	67	58	0	240	12,683	11	1,870	0	0	0	0	0	
243.4 Mathingira	11,485	0	149	95	244	0	0	0	244	0	488	42	42	0	273	0	12	0	0	0	0	0	0	
243.5 Leshau	18,237	0	237	151	388	0	0	0	387	0	775	42	51	0	358	0	15	0	0	0	0	0	0	
244.1 Wanjohi	26,244	0	725	218	943	0	0	0	557	0	1,500	57	230	0	114	0	7	0	0	0	0	0	0	
244.2 Gea	26,726	0	962	222	1,184	0	0	0	567	75	1,826	68	9	0	2,970	0	195	0	0	0	0	0	0	
244.3 Kipipiri	9,106	564	272	76	348	71	12	83	196	0	627	65	103	0	88	12,683	5	1,876	0	0	0	0	0	
244.4 Leresha	7,728	0	111	64	175	0	0	0	164	2	341	44	85	0	91	0	4	0	0	0	0	0	0	
245.1 North Kinangop	29,494	963	1,029	245	1,274	122	20	142	631	2	2,049	67	121	0	244	12,683	16	1,896	0	0	0	0	0	
245.2 Engineer	25,869	0	656	215	871	0	0	0	549	0	1,420	55	220	0	118	0	6	0	0	0	0	0	0	
245.3 South Kinangop	36,039	1,040	1,297	299	1,596	132	22	154	770	0	2,520	68	76	0	475	12,683	31	1,874	0	0	0	0	0	
245.4 Nyakio	26,329	0	770	219	989	0	0	0	559	0	1,548	59	108	0	244	0	14	0	0	0	0	0	0	
245.5 Magumui	18,325	0	548	152	700	0	0	0	389	0	1,089	59	90	0	204	0	12	0	0	0	0	0	0	
TOTAL	485,561	32,048	12,473	4,090	16,503	4,058	666	4,724	10,476	720	32,423	63	63	0	204	0	12	0	0	0	0	0	0	0

FORECAST OF POTENTIAL WATER DEMAND
YEAR : 2000

0

Code No	Location	Rural		Urban		Rural Demand			Urban Demand			Stock Water (m ³ /d)	Indust. Water (m ³ /d)	Total Demand (m ³ /d)	Per Capita (l/d/c)	Habi. Area (km ²)	Pure Popu. Density (nos./km ²)		Demand Density (m ³ /d/km ²)		Assess of Demand
		Popu. (nos)	Area (km ²)	Resi. Non-resi. (m ³ /d)	Total (m ³ /d)	Resi. Non-resi. (m ³ /d)	Total (m ³ /d)	Urban	Rural	Urban	Rural						Urban	Rural			
321.1	Shimba North	19,554	9,611	430	162	592	1,217	199	1,416	256	0	2,264	78	78	1	253	12,683	11	1,869	0	
321.2	Waa	15,518	0	341	129	470	0	0	470	181	0	651	42	47	0	330	0	14	0	0	
321.3	Triwi	17,659	0	388	147	535	0	0	535	206	2	743	42	30	0	589	0	25	0	0	
321.4	Ngombeni	22,947	0	430	190	620	0	0	620	268	0	888	39	157	0	146	0	6	0	0 dispersed	
322.1	Mkongani	19,288	0	311	160	471	0	0	471	225	0	696	36	149	0	129	0	5	0	0 dispersed	
322.2	Mwalophamba	17,786	0	323	148	471	0	0	471	207	0	678	38	96	0	185	0	7	0	0 dispersed	
322.3	Luikore	8,119	0	179	67	246	0	0	246	95	0	341	42	31	0	262	0	11	0	0	
322.4	Majimboni	4,972	0	109	41	150	0	0	150	58	0	208	42	93	0	53	0	2	0	0 dispersed	
322.5	Shimba Hills Natl. Reserve	0	0	0	0	0	0	0	0	0	0	0	#NUM!	10	0	0	0	0	0	0	0 dispersed
323.1	Kinango South	10,727	4,348	166	89	255	551	90	641	138	0	1,034	69	128	0	84	12,683	3	1,869	0 dispersed	
323.2	Kinango North	15,226	0	210	126	336	0	0	336	178	0	514	34	130	0	117	0	4	0	0 dispersed	
323.3	Kiliboile West	9,606	0	125	80	205	0	0	205	112	0	317	33	137	0	70	0	2	0	0 dispersed	
323.4	Kiliboile East	19,120	0	249	159	408	0	0	408	223	0	631	33	108	0	177	0	6	0	0 dispersed	
323.5	Puma	20,353	0	265	169	434	0	0	434	237	0	671	33	1,229	0	17	0	1	0	0 dispersed	
323.6	North Samburu	25,386	0	330	211	541	0	0	541	296	0	837	33	756	0	34	0	1	0	0 dispersed	
323.7	South Samburu	25,373	0	330	211	541	0	0	541	296	0	837	33	1,000	0	25	0	1	0	0 dispersed	
323.8	Ndavya	10,106	0	131	84	215	0	0	215	118	0	333	33	866	0	12	0	0	0	0 dispersed	
323.9	Mwambobo	26,540	0	345	220	565	0	0	565	309	0	874	33	268	0	99	0	3	0	0 dispersed	
324.1	Msamweni	16,812	21,821	370	140	510	2,763	452	3,215	260	105	4,090	106	103	2	166	12,683	8	1,930	0 dispersed	
324.2	Shirazi/Funzi	13,657	0	300	113	413	0	0	413	159	105	677	50	45	0	303	0	13	0	0	
324.3	Pongwe/Kidimu	15,223	0	335	126	461	0	0	461	177	0	638	42	114	0	134	0	6	0	0 dispersed	
324.4	Vanga	3,207	0	71	27	98	0	0	98	37	0	135	42	20	0	160	0	7	0	0 dispersed	
324.5	Lungalunga	24,049	5,621	388	200	588	712	116	828	297	105	1,818	61	169	0	143	12,683	5	2,105	0 dispersed	
324.6	Mwereni	27,278	0	355	226	581	0	0	581	318	0	899	33	1,118	0	24	0	1	0	0 dispersed	
324.7	Kikoni	43,090	0	886	338	1,244	0	0	1,244	502	0	1,746	41	241	0	179	0	7	0	0 dispersed	
324.8	Diani	48,696	1,460	1,071	404	1,475	185	30	215	572	0	2,262	45	177	0	275	12,683	12	1,867	0	
TOTAL		480,292	42,861	8,438	3,987	12,425	5,427	887	6,314	5,725	317	24,781	47	47	0	275	12,683	12	1,867	0	

FORECAST OF POTENTIAL WATER DEMAND
YEAR: 2000

0

Code Location No	Rural		Urban		Rural Demand		Urban Demand		Stock Water (m ³ /d)	Indust. Water (m ³ /d)	Total Demand (m ³ /d)	Per Capita (l/d/c)	Habi. Area (km ²)		Popu. Density (nos/km ²)		Demand Density (m ³ /d/km ²)		Assess of Demand Density
	Popu. (nos)	Popu. (nos)	Resi. (m ³ /d)	Non-resi. (m ³ /d)	Total (m ³ /d)	Resi. (m ³ /d)	Non-resi. (m ³ /d)	Total (m ³ /d)					Urban	Rural	Urban	Rural	Urban	Rural	
331.0 Witu	1,963	7,451	28	16	44	943	154	1,097	86	0	1,227	130	764	1	3	12,683	0	1,868	dispersed
332.1 Mkuumbi	1,706	0	23	14	37	0	0	0	39	0	76	45	585	0	3	0	0	0	dispersed
332.2 Mpeketoni/Baharini	20,075	0	350	167	517	0	0	0	453	0	970	48	520	0	39	0	2	0	dispersed
333.1 Mkwewe	5,756	0	77	48	125	0	0	0	130	0	255	44	861	0	7	0	0	0	dispersed
333.2 Lamu Town	0	20,324	0	0	0	2,574	421	2,995	115	632	3,742	184	4	2	0	12,683	48	2,263	dispersed
333.3 Lamu Island	2,086	0	41	17	58	0	0	0	47	0	105	50	47	0	44	0	2	0	dispersed
333.4 Manda/Sheila Island	2,277	0	30	19	49	0	0	0	51	0	100	44	10	0	228	0	10	0	dispersed
334.1 Kiunga	2,514	0	33	21	54	0	0	0	57	0	111	44	124	0	20	0	1	0	dispersed
334.2 Milimani	510	0	7	4	11	0	0	0	12	0	23	45	450	0	1	0	0	0	dispersed
335.1 Ndau/Kuwanyu Island	2,544	0	33	21	54	0	0	0	57	0	111	44	15	0	170	0	7	0	dispersed
335.2 Faza/Tchudwa/Kizingitini	13,572	0	176	113	289	0	0	0	306	0	595	44	41	0	331	0	15	0	dispersed
335.3 Siu	5,527	0	81	46	127	0	0	0	125	0	252	46	48	0	115	0	5	0	dispersed
TOTAL	58,510	27,775	879	486	1,365	3,517	575	4,092	1,478	632	7,567	88							

FORECAST OF POTENTIAL WATER DEMAND

YEAR : 2000

0

Code Location No	Rural		Urban		Rural Demand		Urban Demand		Stock Water (m ³ /d)	Indust. Water (m ³ /d)	Total Demand (m ³ /d)	Per Capita (l/d/c)	Habi. Area (km ²)		Popu. Rural (nos)		Density Rural (nos/km ²)		Density Urban (nos/km ²)		Assess of Demand Density 2,854 dispersed
	Popu. (nos)	0	Popu. (nos)	672,934	Resi. Non-resi. (m ³ /d)	0	Resi. Non-resi. (m ³ /d)	13,947					Resi. Non-resi. (m ³ /d)	85,210	198	53	0	12,683	1	2,854	
340 Mombasa	0	672,934	0	0	0	0	0	0	182	52,286	151,625	225	198	53	0	12,683	1	2,854			
TOTAL	0	672,934	0	0	0	0	0	0	182	52,286	151,625	225	198	53	0	12,683	1	2,854			

FORECAST OF POTENTIAL WATER DEMAND
YEAR : 2000

0

Code Location No	Rural Popu. (nos)		Urban Popu. (nos)		Rural Demand (m ³ /d)		Urban Demand (m ³ /d)		Total Demand (m ³ /d)		Stock Water (m ³ /d)		Indust. Water (m ³ /d)		Total Demand (m ³ /d)		Per Capita (l/d/c)		Habi. Area (km ²)		Pure Urban (km ²)		Popu. Density (nos/km ²)		Density of Demand		Assess		
	Resi.	Non-resi.	Resi.	Non-resi.	Resi.	Non-resi.	Resi.	Non-resi.	Resi.	Non-resi.	Resi.	Non-resi.	Resi.	Non-resi.	Resi.	Non-resi.	Urban	Rural	Urban	Rural	Urban	Rural	Urban	Rural	Urban	Rural		Urban	
351.1 Tavea	39,914	0	519	331	850	2,602	426	3,028	835	761	5,474	0	0	0	0	18	40	91	500	2	80	12,683	2	0	3	2,339	dispersed		
351.2 Kimonigho	451	0	6	4	10	0	0	0	8	0	18	0	0	0	0	28	41	40	103	0	4	0	0	0	0	0	0	dispersed	
351.3 Chala	675	0	9	6	15	0	0	0	13	0	28	0	0	0	0	28	41	40	45	0	15	0	0	1	0	0	0	dispersed	
352.1 Mbololo	21,427	0	280	178	458	0	0	0	397	0	855	0	0	0	0	855	40	40	174	0	123	0	0	5	0	0	0	dispersed	
352.2 Sagala	13,119	0	172	109	281	0	0	0	243	0	524	0	0	0	0	524	40	40	829	0	16	0	0	1	0	0	0	dispersed	
352.3 Kisigau	9,590	0	125	80	205	0	0	0	178	0	383	0	0	0	0	383	40	40	1,930	0	5	0	0	0	0	0	0	0	dispersed
352.4 Voi	1,786	23,554	23	15	38	2,983	488	3,471	142	672	4,323	142	672	0	0	4,323	171	171	103	2	18	12,683	2	0	2	2,231	dispersed		
353.1 Mbale	17,745	0	265	147	412	0	0	0	329	73	814	0	0	0	0	814	46	46	59	0	301	0	0	13	0	0	0	0	0
353.2 Wengha	39,763	5,212	581	330	911	660	108	768	761	0	2,440	761	0	0	0	2,440	54	54	411	0	97	12,683	4	0	4	1,869	dispersed		
353.3 Mwanda	18,132	0	248	150	398	0	0	0	336	211	945	0	0	0	0	945	52	52	381	0	48	0	0	2	0	0	0	0	dispersed
354.1 Chawia	39,593	0	515	329	844	0	0	0	733	316	1,893	0	0	0	0	1,893	48	48	577	0	69	0	0	3	0	0	0	0	dispersed
354.2 Bura	14,185	0	184	118	302	0	0	0	263	0	565	0	0	0	0	565	40	40	269	0	53	0	0	2	0	0	0	0	dispersed
TOTAL	216,380	49,317	2,927	1,797	4,724	6,245	1,022	7,267	4,238	2,033	18,262	4,238	2,033	6,271	69	18,262	40	69	269	0	53	0	0	2	0	2	0	0	dispersed

FORECAST OF POTENTIAL WATER DEMAND

YEAR : 2000

0

Code Location No	Rural Popu. (nos)		Urban Popu. (nos)		Rural Demand (m ³ /d)		Urban Demand (m ³ /d)		Stock Water (m ³ /d)		Indust. Water (m ³ /d)		Total Demand (m ³ /d)		Per Capita (l/d/c)		Habi. Area (km ²)		Pure Urban (km ²)		Popu. Rural (nos)		Density Rural (m ³ /d/km ²)		Density Urban (m ³ /d/km ²)		Assess of Demand						
	Resi.	Non-resi.	Resi.	Non-resi.	Resi.	Non-resi.	Resi.	Non-resi.	Resi.	Non-resi.	Resi.	Non-resi.	Resi.	Non-resi.	Resi.	Non-resi.	Urban	Rural	Urban	Rural	Urban	Rural	Urban	Rural	Urban	Rural	Urban	Rural					
411.1 Nginda	31,400	0	1,101	261	1,362	0	0	0	214	0	0	1,576	0	1,576	50	23	0	1,365	0	69	0	0	0	0	0	0	0	0	0	0			
411.2 Ngandori	38,948	0	1,393	323	1,716	58	9	67	267	0	0	2,050	0	2,050	52	47	0	829	12,683	42	1,856	0	0	0	0	0	0	0	0	0			
411.3 Ganuri North	30,778	0	1,108	255	1,363	0	0	0	210	0	0	1,573	0	1,573	51	34	0	905	0	46	0	0	0	0	0	0	0	0	0	0			
411.4 Gauri South	36,590	0	803	304	1,107	0	0	0	250	0	0	1,357	0	1,357	37	56	0	653	0	24	0	0	0	0	0	0	0	0	0	0			
411.5 Kyeni North	28,322	0	1,020	235	1,255	0	0	0	193	0	0	1,448	0	1,448	51	30	0	944	0	48	0	0	0	0	0	0	0	0	0	0	0		
411.6 Kyeni South	28,044	0	629	233	862	0	0	0	191	0	0	1,053	0	1,053	38	69	0	406	0	15	0	0	0	0	0	0	0	0	0	0	0		
411.7 Kangaari North	30,658	0	1,099	254	1,353	515	84	599	209	0	0	1,562	211	2,548	52	100	0	452	12,683	17	2,526	0	0	0	0	0	0	0	0	0	0		
411.8 Kangaari South	45,076	4,068	1,049	374	1,423	501	11	77	315	0	0	706	0	706	37	126	0	148	12,683	5	1,874	0	0	0	0	0	0	0	0	0	0		
412.1 Nihawa	18,693	521	346	155	501	66	11	77	128	0	0	328	0	328	29	224	0	51	0	1	0	0	0	0	0	0	0	0	0	0	0		
412.2 Muminji	11,401	0	155	95	250	0	0	0	78	0	0	457	0	457	28	186	0	87	0	2	0	0	0	0	0	0	0	0	0	0	0		
412.3 Kiangombe	16,125	0	213	134	347	0	0	0	110	0	0	735	0	735	31	175	0	134	12,683	4	1,881	0	0	0	0	0	0	0	0	0	0	0	
412.4 Eyurore	23,417	508	305	194	499	64	11	75	161	0	0	418	0	418	33	52	0	246	0	8	0	0	0	0	0	0	0	0	0	0	0	0	
413.1 Mbeti North	12,785	0	225	106	331	0	0	0	87	0	0	379	0	379	31	160	0	77	0	2	0	0	0	0	0	0	0	0	0	0	0	0	
413.2 Mbeti South	12,247	0	193	102	295	0	0	0	84	0	0	792	0	792	31	186	0	134	12,683	4	1,873	0	0	0	0	0	0	0	0	0	0	0	0
413.3 Mavuria	24,859	618	324	206	530	78	13	91	171	0	0	658	105	792	33	400	0	49	0	1	0	0	0	0	0	0	0	0	0	0	0	0	
413.4 Kiambere	19,659	0	256	163	419	0	0	0	134	0	0	339	0	339	28	118	0	102	0	3	0	0	0	0	0	0	0	0	0	0	0	0	
413.5 Makima	12,076	0	157	100	257	0	0	0	82	0	0	820	0	820	28	302	0	97	0	3	0	0	0	0	0	0	0	0	0	0	0	0	
413.6 Karaba	29,164	0	379	242	621	0	0	0	199	0	0	76	584	7,197	162	14	3	0	12,683	7	2,036	0	0	0	0	0	0	0	0	0	0	0	
413.7 Enbu Municipality	0	44,365	0	0	0	5,618	919	6,537	76	584	0	0	0	0	0	0	0	0	0	0	0	0	0	0	0	0	0	0	0	0	0	0	
TOTAL	450,242	50,557	10,755	3,736	14,491	6,399	1,047	7,446	3,159	900	25,996	52	52	52	52	52	52	52	52	52	52	52	52	52	52	52	52	52	52	52	52	52	52

FORECAST OF POTENTIAL WATER DEMAND
YEAR : 2000

0

Code Location No	Rural		Urban		Rural Demand		Urban Demand		Stock		Total Demand (m ³ /d)	Indust. Water (m ³ /d)	Total Demand (m ³ /d)	Per Capita (l/d/c)	Habi. Area (km ²)		Pure Urban Area (km ²)		Popu. Rural (nos)		Density Urban (nos/km ²)		Density of Demand				
	Popu. (nos)	Popu. (nos)	Resi. Non-resi. (m ³ /d)	Total (m ³ /d)	Resi. Non-resi. (m ³ /d)	Total (m ³ /d)	Water (m ³ /d)	Water (m ³ /d)	Urban (km ²)	Rural (km ²)					Urban (km ²)	Rural (km ²)	Urban (nos)	Rural (nos)	Urban (nos/km ²)	Rural (nos/km ²)	Urban	Rural	Urban	Rural			
421.1 Central	5,763	49,102	75	123	6,218	1,018	2,929	318	10,606	193	1,153	4	5	12,683	3	1,951	0	0	1,869	0	0	0	0	0	0	0	
421.2 Oldonyonyiro	0	10,945	0	0	1,386	227	444	0	2,057	188	1,105	1	0	12,683	0	1,869	0	0	1,869	0	0	0	0	0	0	0	
422.1 Garbanja	8,241	4,731	107	175	599	98	1,530	0	2,402	185	2,194	0	4	12,683	1	1,869	0	0	1,869	0	0	0	0	0	0	0	
422.2 Kima	4,556	0	59	97	0	0	740	0	837	184	685	0	7	0	1	0	0	0	0	0	0	0	0	0	0	0	
422.3 Kulamawe	8,611	0	112	183	0	0	1,398	0	1,581	184	2,322	0	4	0	1	0	0	0	0	0	0	0	0	0	0	0	
422.4 Eldera	4,406	184	57	94	23	4	723	0	844	184	2,234	0	2	12,683	0	1,882	0	0	1,882	0	0	0	0	0	0	0	
422.5 Sericho	6,135	0	80	131	0	0	996	0	1,127	184	1,238	0	5	0	1	0	0	0	0	0	0	0	0	0	0	0	
423.1 Meri	6,370	14,191	83	136	1,797	294	1,610	0	3,837	187	1,539	1	4	12,683	1	1,869	0	0	1,869	0	0	0	0	0	0	0	
423.2 Bisani Kihiku	2,988	0	39	64	0	0	485	0	549	184	2,942	0	1	0	0	0	0	0	0	0	0	0	0	0	0	0	
423.3 Mairagalla	3,273	0	43	70	0	0	531	0	601	184	6,522	0	1	0	0	0	0	0	0	0	0	0	0	0	0	0	
TOTAL	50,343	79,133	655	1,073	10,023	1,641	11,386	318	24,441	189	189	318	24,441	189	189	189	189	189	189	189	189	189	189	189	189	189	189

FORECAST OF POTENTIAL WATER DEMAND
YEAR : 2000

0

Code Location No	Rural		Urban		Rural Demand		Urban Demand		Stock Water (m3/d)	Indust. Water (m3/d)	Total Demand (m3/d)	Per Capita (l/d/c)	Habi. Area (km2)		Pure Urban Rural (km2)		Popu. Urban Rural (nos./km2)		Density Demand (m3/d./km2)		Assess of Demand Density	
	Popu. (nos)	Popu. (nos)	Resi. (m3/d)	Non-resi. (m3/d)	Total (m3/d)	Resi. (m3/d)	Non-resi. (m3/d)	Total (m3/d)					Urban	Rural	Urban	Rural	Urban	Rural	Urban	Rural	Urban	Rural
431.1 Mulango	49,469	0	643	411	1,054	0	0	0	541	0	1,595	32	294	0	168	0	0	168	0	5	0	0 dispersed
431.2 Kisasi	40,683	0	529	338	867	0	0	445	0	1,312	32	245	0	166	0	166	0	166	0	5	0	0 dispersed
431.3 Matinani	42,822	0	557	355	912	0	0	469	0	1,381	32	170	0	252	0	252	0	252	0	8	0	0 dispersed
431.4 Changwithiya	44,159	24,342	574	367	941	3,082	504	3,586	550	5,433	79	234	2	190	12,683	2	190	12,683	6	2,054	2,054	dispersed
431.5 Miambani	30,795	214	400	256	656	27	4	31	338	1,025	33	129	0	239	12,683	8	239	12,683	8	1,843	1,843	dispersed
431.6 Nzambani	30,926	0	402	257	659	0	0	0	338	997	32	93	0	333	0	333	0	333	0	11	0	0
431.7 Yata	35,770	0	465	297	762	0	0	0	391	1,153	32	667	0	54	0	54	0	54	0	2	0	0 dispersed
431.8 Tana B2	8,038	0	104	67	171	0	0	88	0	259	32	424	0	19	0	19	0	19	0	1	0	0 dispersed
432.1 Mutito	17,538	161	228	146	374	20	3	23	192	589	33	243	0	72	12,683	2	72	12,683	2	1,842	1,842	dispersed
432.2 Endau	14,631	0	192	121	313	0	0	160	0	473	32	2,423	0	6	0	6	0	6	0	2	0	0 dispersed
432.3 Mui	17,950	0	233	149	382	0	0	196	0	578	32	341	0	53	0	53	0	53	0	2	0	0 dispersed
432.4 Zombe	20,111	0	261	167	428	0	0	220	0	648	32	738	0	27	0	27	0	27	0	1	0	0 dispersed
432.5 Nuu	20,771	0	270	172	442	0	0	227	0	669	32	695	0	30	0	30	0	30	0	1	0	0 dispersed
433.1 Ikanga	29,007	0	377	241	618	0	0	317	0	935	32	429	0	68	0	68	0	68	0	2	0	0 dispersed
433.2 Mutomo	14,801	1,108	192	123	315	140	23	163	165	643	40	273	0	54	12,683	2	54	12,683	2	1,869	1,869	dispersed
433.3 Athi	16,364	0	213	136	349	0	0	179	0	528	32	912	0	18	0	18	0	18	0	1	0	0 dispersed
433.4 Ikutha	21,472	415	279	178	457	53	9	62	236	755	34	359	0	60	12,683	2	60	12,683	2	1,881	1,881	dispersed
433.5 Kanziku	21,067	0	274	175	449	0	0	231	0	680	32	488	0	43	0	43	0	43	0	1	0	0 dispersed
433.6 Voo	19,409	248	252	161	413	31	5	36	213	662	34	626	0	31	12,683	1	31	12,683	1	1,862	1,862	dispersed
433.7 Mutha	13,213	0	172	110	282	0	0	145	0	427	32	1,731	0	8	0	8	0	8	0	0	0	0 dispersed
434.1 Mutonguni	64,689	0	841	537	1,378	0	0	708	0	2,086	32	413	0	157	0	157	0	157	0	5	0	0 dispersed
434.2 Migwani	32,688	58	425	271	696	7	1	8	358	1,062	32	193	0	169	12,683	5	169	12,683	5	1,825	1,825	dispersed
434.3 Migwani West	30,986	0	403	257	660	0	0	339	0	999	32	472	0	66	0	66	0	66	0	2	0	0 dispersed
434.4 Mwingi	50,034	19,107	650	415	1,065	2,419	396	2,815	600	4,480	65	533	2	94	12,683	3	94	12,683	3	1,869	1,869	dispersed
434.5 Endui	18,717	0	243	155	398	0	0	205	0	603	32	370	0	51	0	51	0	51	0	2	0	0 dispersed
435.1 Mivukoni	40,938	618	532	340	872	78	13	91	450	1,413	34	1,178	0	35	12,683	1	35	12,683	1	1,873	1,873	dispersed
435.2 Katsa	30,996	0	403	257	660	0	0	339	0	999	32	453	0	68	0	68	0	68	0	2	0	0 dispersed
435.3 Tsekuru	19,475	0	253	162	415	0	0	213	0	628	32	509	0	38	0	38	0	38	0	1	0	0 dispersed
435.4 Tharaka	11,083	0	144	92	236	0	0	121	0	357	32	365	0	30	0	30	0	30	0	1	0	0 dispersed
435.5 Ngomeni	15,596	0	203	129	332	0	0	171	0	503	32	1,088	0	14	0	14	0	14	0	0	0	0 dispersed
435.6 Ukasi	14,231	0	185	118	303	0	0	156	0	459	32	2,279	0	6	0	6	0	6	0	0	0	0 dispersed
436.0 Tsavo National Park	0	0	0	0	0	0	0	0	0	0	0	0	0	79	0	79	0	79	0	0	0	0 dispersed
TOTAL	838,429	46,271	10,899	6,960	17,859	5,859	958	6,817	9,301	356	34,333	39										

FORECAST OF POTENTIAL WATER DEMAND
YEAR : 2000

0

Code	Location	Rural	Urban	Rural Demand	Total Demand	Resi. Non-resi.	Urban Demand	Total Demand	Stock Water	Indust. Water	Total Demand	Per Capita	Habi. Area	Pure Urban	Popu. Rural	Popu. Urban	Density Urban	Density Rural	Assess of Demand	
No		(nos)	(nos)	(m ³ /d)	(m ³ /d)	(m ³ /d)	(m ³ /d)	(m ³ /d)	(m ³ /d)	(m ³ /d)	(m ³ /d)	(l/d/c)	(km ²)	(km ²)	(km ²)	(nos)	(nos)	(m ³ /d/km ²)	(m ³ /d/km ²)	Density
441.1	Muvuti	27,602	131,330	401	650	16,630	2,722	19,352	393	1,797	22,172	140	117	10	259	12,683	10	2,042	dispersed	
441.2	Mutituni	3,296	68,715	43	70	8,701	1,424	10,125	133	0	10,328	143	616	5	5	12,683	0	1,869	dispersed	
441.3	Mumbuni	1,570	24,242	31	44	3,070	502	3,572	50	0	3,666	142	195	2	8	12,683	0	1,869	dispersed	
442.1	Ivoti	41,643	83,082	920	1,266	10,520	1,722	12,242	406	0	13,914	112	122	7	361	12,683	14	1,869	0 dispersed	
442.2	Miaboni	32,802	0	434	706	0	0	706	213	0	919	28	101	0	325	0	9	0	dispersed	
442.3	Settlement Area	2,334	34,833	31	50	4,411	722	5,133	72	2,103	7,358	198	264	3	9	12,683	0	2,635	dispersed	
443.1	Mbiuni	34,462	0	478	764	0	0	764	224	0	988	29	156	0	221	0	6	0	dispersed	
443.2	Mwala	35,642	356	519	815	45	7	52	232	105	1,204	33	184	0	194	12,683	6	5,596	dispersed	
443.3	Masi	36,328	0	597	899	0	0	899	236	0	1,135	31	154	0	236	0	7	0	dispersed	
443.4	Wamunyu	25,184	283	327	536	36	6	42	164	0	742	29	199	0	127	12,683	4	1,875	dispersed	
443.5	Muthetheni	35,188	0	457	749	0	0	749	229	0	978	28	159	0	221	0	6	0	dispersed	
443.6	Kibauni	25,451	0	331	542	0	0	542	165	0	707	28	164	0	155	0	4	0	dispersed	
443.7	Kalawa	24,597	0	325	529	0	0	529	160	0	689	28	387	0	64	0	2	0	dispersed	
444.1	Mufimani	35,189	0	676	968	0	0	968	229	0	1,197	34	123	0	286	0	10	0	dispersed	
444.2	Mbooni	63,549	0	1,357	1,884	0	0	1,884	413	0	2,297	36	144	0	441	0	16	0	dispersed	
444.3	Kieta	24,026	467	416	615	59	10	69	157	0	841	34	77	0	312	12,683	10	1,878	0 dispersed	
444.4	Kisau	35,759	0	591	888	0	0	888	232	0	1,120	31	198	0	181	0	6	0	dispersed	
445.1	Kangundo	88,221	26,360	2,138	2,870	3,338	546	3,884	616	105	7,475	65	133	2	674	12,683	27	1,919	0 dispersed	
445.2	Maiungulu	96,085	4,188	1,443	2,241	530	87	617	631	673	4,162	42	179	0	538	12,683	16	3,908	0 dispersed	
445.3	Donyo Sabuk	33,425	0	516	793	0	0	793	217	0	1,010	30	247	0	135	0	4	0	dispersed	
446.1	Kinyaaata	51,552	0	670	1,098	0	0	1,098	335	0	1,433	28	565	0	91	0	3	0	dispersed	
446.2	Matuu	37,164	2,643	483	791	335	55	390	246	105	1,532	38	230	0	162	12,683	5	2,374	dispersed	
446.3	Ndalani	36,017	0	468	767	0	0	767	234	0	1,001	28	259	0	139	0	4	0	dispersed	
446.4	Ndithini	35,010	0	455	746	0	0	746	228	0	974	28	250	0	140	0	4	0	dispersed	
446.5	North Yatta	77,396	0	1,006	1,648	0	0	1,648	503	0	2,151	28	1,017	0	76	0	2	0	dispersed	
447.1	Okia	35,947	0	613	911	0	0	911	234	0	1,145	32	133	0	270	0	9	0	dispersed	
447.2	Kalama	46,950	0	610	1,000	0	0	1,000	305	0	1,305	28	170	0	276	0	8	0	dispersed	
447.3	Kitombe	45,117	0	705	1,079	0	15	1,064	310	0	1,372	30	105	0	430	0	13	0	dispersed	
447.4	Kilungu	47,496	717	846	1,240	91	0	1,331	205	0	1,536	34	123	0	386	12,683	13	1,871	0 dispersed	
447.5	Mukaa	31,496	0	577	838	0	0	838	209	0	1,043	33	92	0	342	0	11	0	0 dispersed	
447.6	Kasikeu	32,140	0	455	722	0	0	722	209	0	931	29	148	0	217	0	6	0	dispersed	
447.7	Konza South	24,200	2,992	318	519	379	62	441	162	243	1,365	50	336	0	72	12,683	2	2,899	dispersed	
447.8	Konza North	2,699	0	35	57	0	0	57	18	0	75	28	541	0	5	0	0	0	dispersed	
448.1	Makueni	26,917	5,413	350	573	685	112	797	184	178	1,732	54	230	0	117	12,683	3	2,285	dispersed	
448.2	Kathonzweni	80,652	0	1,048	1,717	0	0	1,717	524	216	2,457	30	887	0	91	0	3	0	dispersed	
448.3	Nzau	61,933	571	1,003	1,517	72	12	84	404	0	2,005	32	463	0	134	12,683	4	1,873	dispersed	
448.4	Mbitini	48,143	0	912	1,312	0	0	1,312	313	0	1,625	34	159	0	303	0	10	0	0 dispersed	
449.1	Makindu	35,164	0	457	749	0	0	749	229	0	978	28	985	0	36	0	1	0	dispersed	
449.2	Kikumbulyu	31,546	0	410	672	0	0	672	205	0	877	28	448	0	70	0	2	0	dispersed	
449.3	Ngwaa	47,868	0	626	1,023	0	0	1,023	311	0	1,334	28	674	0	71	0	2	0	dispersed	
449.4	Mtuo Andei	52,856	8,405	723	1,162	1,064	174	1,238	357	0	2,757	45	332	1	160	12,683	5	1,869	dispersed	
44A.0	Tsevo National Park	0	0	0	0	0	0	0	0	0	0	0	0	0	0	0	0	0	0 dispersed	
TOTAL		1,590,616	394,597	24,801	38,000	49,966	8,178	58,144	10,981	5,525	112,650	57								

FORECAST OF POTENTIAL WATER DEMAND
YEAR : 2000

0

Code Location No	Rural		Urban		Rural Demand		Urban Demand		Stock Water (m ³ /d)	Indust. Water (m ³ /d)	Total Demand (m ³ /d)	Per Capita (l/d/c)	Habi. Area (km ²)	Pure Popu. (nos)		Density (nos/km ²)		Demand Rural (m ³ /d)	Density Urban (nos/km ²)	Assess Density of Demand
	Popu. (nos)	Area (km ²)	Popu. (nos)	Area (km ²)	Resi. (m ³ /d)	Non-resi. (m ³ /d)	Resi. (m ³ /d)	Non-resi. (m ³ /d)						Rural	Urban	Rural	Urban			
461.1 Kiriua	45,972		0		382	1,053	0	0	497	0	1,550	34	386	0	119	0	4	0	0	dispersed
461.2 Giaki	19,521		0		162	548	0	0	211	0	759	39	97	0	201	0	8	0	0	dispersed
461.3 Nyaki	1,497		80,664		40	52	10,214	1,672	234	105	12,277	149	98	6	16	12,683	3	1,885	dispersed	
461.4 Numa	1,488		112,197		50	62	14,207	2,325	320	2,814	19,728	174	56	9	32	12,683	8	2,187	dispersed	
462.1 Mwanganthia	51,171		0		1,019	1,444	0	0	554	0	1,998	39	234	0	219	0	9	0	0	dispersed
462.2 Gatimbi	40,823		0		1,039	1,378	0	0	442	0	1,820	45	59	0	692	0	31	0	0	0
462.3 Abochuguchi	45,682		0		1,482	1,861	0	0	494	0	2,355	52	30	0	1,523	0	79	0	0	0
462.4 Kibirichia	31,005		0		746	1,003	0	0	335	0	1,338	43	72	0	431	0	19	0	0	0
463.1 Nkuene	45,857		12,221		1,486	1,867	1,547	253	529	0	4,196	72	47	1	996	12,683	52	1,869	0	0
463.2 Ifoki	15,838		0		526	657	0	0	171	0	828	52	29	0	546	0	29	0	0	0
463.3 Abogeta	20,819		0		712	885	0	0	225	0	1,110	53	40	0	520	0	28	0	0	0
463.4 Mitine	33,075		0		1,017	1,292	0	0	358	0	1,650	50	63	0	525	0	26	0	0	0
463.5 Ifoji	24,081		880		744	944	111	18	263	0	1,336	54	33	0	731	12,683	37	1,865	0	0
463.6 Kanyakine	27,620		1,106		670	899	140	23	302	0	1,364	47	63	0	439	12,683	19	1,870	0	0
464.1 Chogoria	39,744		0		359	524	0	0	215	0	759	37	85	0	234	0	9	0	0	dispersed
464.2 Muthambe	41,460		0		1,171	1,719	268	44	436	0	2,467	59	40	0	998	12,683	54	1,870	0	0
464.3 Karingani	62,967		8,229		1,561	2,084	1,042	171	703	0	4,000	56	179	1	353	12,683	16	1,870	0	0
464.4 Mwooge	13,112		0		426	535	0	0	142	0	677	52	23	0	570	0	29	0	0	0
464.5 Magumonti	36,948		0		976	1,283	0	0	400	0	1,683	46	89	0	415	0	19	0	0	0
464.6 Kanjuki	19,101		0		248	407	0	0	207	0	614	32	126	0	152	0	5	0	0	dispersed
464.7 Kiera	50,314		0		957	1,375	0	0	544	0	1,919	38	152	0	331	0	13	0	0	0
465.1 Thangatha	33,546		0		691	969	0	0	363	0	1,332	40	142	0	236	0	9	0	0	dispersed
465.2 Mbeu	18,105		0		353	503	0	0	196	0	699	39	81	0	224	0	9	0	0	dispersed
465.3 Mikiinduri	47,263		0		1,161	1,553	0	0	511	0	2,064	44	56	0	844	0	37	0	0	0
465.4 Uringu	20,987		0		446	620	0	0	227	0	847	40	20	0	1,049	0	42	0	0	0
465.5 Kianjai	29,832		0		685	933	0	0	323	0	1,256	42	47	0	635	0	27	0	0	0
465.6 Akithi	46,350		0		709	1,094	0	0	501	0	1,595	34	168	0	276	0	9	0	0	dispersed
465.7 Muthara	53,499		970		834	1,278	123	20	581	0	2,002	37	330	0	162	12,683	6	1,867	dispersed	
465.8 Mituntu	11,022		0		143	234	0	0	119	0	353	32	178	0	62	0	2	0	0	dispersed
466.1 Gikingo	17,974		0		234	383	0	0	194	0	577	32	444	0	40	0	1	0	0	dispersed
466.2 Ganne	13,692		0		178	292	0	0	148	0	440	32	313	0	44	0	1	0	0	dispersed
466.3 Marimanti	37,597		704		489	801	89	15	409	105	1,419	37	381	0	99	12,683	3	3,768	dispersed	
466.4 South Tharaka	23,892		0		311	509	0	0	258	0	767	32	172	0	139	0	4	0	0	dispersed
467.1 Akachiu	56,769		0		810	1,281	0	0	614	0	1,895	33	198	0	287	0	10	0	0	dispersed
467.3 Njia	42,253		8,229		736	1,087	1,042	171	479	0	2,779	55	198	1	214	12,683	8	1,870	dispersed	
467.4 Athira/Rujjae	69,232		2,171		1,084	1,659	275	45	755	0	2,734	38	260	0	266	12,683	9	1,869	dispersed	
468.2 Ihuma	53,860		0		819	1,266	0	0	583	0	1,849	34	256	0	210	0	7	0	0	dispersed
468.3 Muuati	57,268		0		856	1,331	0	0	619	0	1,950	34	369	0	155	0	5	0	0	dispersed
469.0 Timau	38,563		0		547	867	0	0	417	0	1,284	33	492	0	78	0	3	0	0	dispersed
	43,337		0		925	1,285	0	0	469	0	1,754	40	489	0	89	0	4	0	0	dispersed
TOTAL	1,403,040		229,484		29,686	41,332	29,058	4,757	33,815	15,796	93,967	58								

FORECAST OF POTENTIAL WATER DEMAND
YEAR : 2000

0

Code Location No	Rural Popu. (nos)		Urban Popu. (nos)		Rural Demand (m ³ /d)		Urban Demand (m ³ /d)		Stock Water (m ³ /d)		Indust. Water (m ³ /d)		Total Demand (m ³ /d)		Per Habi. Area (l/d/c)		Pure Popu. Density (nos/km ²)		Demand Density (m ³ /d/km ²)		Assess of Demand Density					
	Rural	Urban	Resi.	Non-resi.	Total	Resi.	Non-resi.	Total	Water	Water	Water	Water	Total	Urban	Rural	Urban	Rural	Urban	Urban	Rural	Urban	Urban	Rural			
511.1 Jara Jara Rahole	5,306	0	69	44	113	0	0	0	369	0	0	0	482	91	121	0	44	0	0	0	4	0	0	dispersed		
511.2 Mbalembala	4,251	0	55	35	90	0	0	0	296	0	0	0	386	91	459	0	9	0	1	0	1	0	0	dispersed		
511.3 Saka	9,021	0	117	75	192	0	0	0	628	0	0	0	820	91	1,541	0	6	0	0	0	1	0	0	dispersed		
512.1 Liboi	4,383	728	57	36	93	92	15	107	318	0	0	0	518	101	1,363	0	3	12,683	0	3	12,683	0	0	1,867	dispersed	
512.2 Damajere	2,733	728	36	23	59	92	15	107	203	0	0	0	369	107	2,684	0	1	12,683	0	0	12,683	0	0	1,870	dispersed	
513.1 Madogashie	0	4,658	0	0	0	590	97	687	81	0	0	0	768	165	1,465	0	3	0	0	0	0	0	0	0	dispersed	
513.2 Garufa	5,283	0	69	44	113	0	0	0	368	0	0	0	481	91	2,063	0	3	0	0	0	0	0	0	0	dispersed	
513.3 Gorrale	4,426	224	58	37	95	28	5	33	312	0	0	0	440	95	1,780	0	2	12,683	0	2	12,683	0	0	1,889	dispersed	
513.4 Benane	9,702	911	126	81	207	115	19	134	691	0	0	0	1,032	97	1,089	0	9	12,683	1	9	12,683	1	1	1,870	dispersed	
514.1 Huhgho	7,730	2,142	100	64	164	271	44	315	575	0	0	0	1,054	107	610	0	13	12,683	1	13	12,683	1	1	1,867	dispersed	
514.2 Galima Galla	5,153	0	67	43	110	0	0	0	359	0	0	0	469	91	559	0	9	0	0	0	0	0	0	0	dispersed	
515.1 Sangailu	7,272	2,142	95	60	155	271	44	315	543	0	0	0	1,013	108	1,169	0	6	12,683	1	6	12,683	1	1	1,867	dispersed	
515.2 Jjara	3,635	2,418	47	30	77	306	50	356	295	0	0	0	728	120	586	0	6	12,683	1	6	12,683	1	1	1,868	dispersed	
515.3 Kotile	3,635	2,418	47	30	77	306	50	356	295	0	0	0	728	120	728	0	5	12,683	1	5	12,683	1	1	1,868	dispersed	
515.4 Masalani	896	2,418	12	7	19	306	50	356	104	0	0	0	479	145	718	0	1	12,683	0	1	12,683	0	0	0	dispersed	
516.0 Bura	4,477	0	58	37	95	0	0	0	312	0	0	0	407	91	7,222	0	1	0	0	0	0	0	0	0	dispersed	
517.1 Jara Jjila	2,238	0	29	19	48	0	0	0	156	0	0	0	204	91	3,537	0	1	0	0	0	0	0	0	0	dispersed	
517.2 Welmerer	1,342	0	17	11	28	0	0	0	93	0	0	0	121	90	2,997	0	1	0	0	0	0	0	0	0	dispersed	
518.0 Dadaab	9,308	2,541	121	77	198	322	53	375	692	0	0	0	1,265	107	7,005	0	1	12,683	0	1	12,683	0	0	1,871	dispersed	
519.1 Sankuri	4,157	73,673	54	35	89	9,329	1,527	10,856	1,571	251	0	0	12,767	164	1,278	6	3	12,683	1	3	12,683	1	1	1,912	dispersed	
519.2 Korakora	3,845	643	50	32	82	81	13	94	279	0	0	0	455	101	454	0	8	12,683	1	8	12,683	1	1	1,862	dispersed	
TOTAL	98,793	95,644	1,284	820	2,104	12,111	1,982	14,093	8,540	251	0	0	24,988	129	129	0	0	0	0	0	0	0	0	0	0	dispersed

FORECAST OF POTENTIAL WATER DEMAND
YEAR : 2000

0

Code Location No	Rural Popu. (nos)		Urban Popu. (nos)		Rural Demand (m ³ /d)		Urban Demand (m ³ /d)		Total Demand (m ³ /d)		Stock Water (m ³ /d)		Indust. Water (m ³ /d)		Total Demand (m ³ /d)		Per Capita (l/c)		Pure Urban (km ²)		Rural Urban (m ³ /d/km ²)		Density of Demand (nos/km ²)		Assess Density (nos/km ²)			
	Rural	Urban	Resi.	Non-resi.	Total	Resi.	Non-resi.	Total	Resi.	Non-resi.	Total	Water	Water	Water	Water	Water	Urban	Rural	Urban	Rural	Urban	Rural	Urban	Urban	Rural	Urban	Rural	
521.1 Mandera	271	11,721	4	2	6	1,484	243	1,727	255	316	0	0	0	2,304	192	192	1	1	12,683	0	0	0	0	0	0	2,211	0	0
521.2 Neboi	316	0	4	3	7	0	0	0	25	0	0	0	0	32	101	105	0	0	0	0	0	0	0	0	0	0	0	0
521.3 Kataliyo	4,115	0	53	34	87	0	0	0	327	0	0	0	0	414	101	264	0	0	0	0	0	0	0	0	0	0	0	0
522.1 Arabia	14,088	0	183	117	300	0	0	0	1,120	0	0	0	0	1,420	101	3,388	0	0	0	0	0	0	0	0	0	0	0	0
522.2 Libehia	12,063	2,132	157	100	257	270	44	314	1,002	0	0	0	0	1,573	111	1,976	0	0	0	0	0	0	0	0	0	0	0	0
523.1 Elwak	15,276	17,186	199	127	326	2,176	356	2,532	1,556	0	0	0	0	4,414	136	4,596	1	1	3	3	12,683	0	0	0	0	0	0	0
523.2 Konilo	2,088	0	27	17	44	0	0	0	166	0	0	0	0	210	101	1,452	0	0	0	0	0	0	0	0	0	0	0	0
524.1 Ashabio	13,229	0	172	110	282	0	0	0	1,052	0	0	0	0	1,334	101	4,728	0	0	0	0	0	0	0	0	0	0	0	0
524.2 Rhamu	906	5,028	12	8	20	637	104	741	172	0	0	0	0	933	157	508	0	0	0	0	0	0	0	0	0	0	0	0
524.3 Rhamu Jimtu	2,700	0	35	22	57	0	0	0	215	0	0	0	0	272	101	673	0	0	0	0	0	0	0	0	0	0	0	0
525.1 Banissa	16,287	0	212	135	347	0	0	0	1,295	0	0	0	0	1,642	101	2,285	0	0	0	0	0	0	0	0	0	0	0	0
525.2 Malka Mari	2,833	0	37	24	61	0	0	0	225	0	0	0	0	286	101	151	0	0	0	0	0	0	0	0	0	0	0	0
526.1 takaba	18,605	1,126	242	154	396	143	23	166	1,502	0	0	0	0	2,064	105	3,756	0	0	0	0	0	0	0	0	0	0	0	0
526.2 Dandu	14,613	0	190	121	311	0	0	0	1,162	0	0	0	0	1,473	101	1,626	0	0	0	0	0	0	0	0	0	0	0	0
TOTAL	117,390	37,193	1,527	974	2,501	4,710	770	5,480	10,074	316	0	0	0	18,371	119	119	0	0	0	0	0	0	0	0	0	0	0	0

FORECAST OF POTENTIAL WATER DEMAND
YEAR : 2000

0

Code Location No	Rural		Urban		Rural Demand		Urban Demand		Stock Water (m ³ /d)	Indust. Water (m ³ /d)	Total Demand (m ³ /d)	Per Capita (l/d/c)	Per Habi. Area (km ²)		Popu. Density (nos/km ²)		Demand Density (m ³ /d/km ²)		Assess of Demand Density
	Popu. (nos)	Resi. (m ³ /d)	Non-resi. (m ³ /d)	Total (m ³ /d)	Resi. (m ³ /d)	Non-resi. (m ³ /d)	Total (m ³ /d)	Urban					Rural	Urban	Rural	Urban	Rural	Urban	
531.1 Habaswein	12,386	161	103	264	39	6	45	734	0	1,043	0	82	5,433	0	2	12,683	0	1,852	dispersed
531.2 Banane	908	12	8	20	0	0	0	53	0	73	0	80	4,249	0	0	0	0	0	dispersed
531.3 Sabale	1,172	15	10	25	0	0	0	69	0	94	0	80	4,087	0	0	0	0	0	dispersed
532.1 Kulaley	11,845	154	98	252	0	0	0	697	0	949	0	80	3,059	0	4	0	0	0	dispersed
532.2 Wargadud	5,215	68	43	111	0	0	0	307	0	418	0	80	1,891	0	3	0	0	0	dispersed
532.3 Tarbaj	11,195	146	93	239	0	0	0	659	0	898	0	80	4,421	0	3	0	0	0	dispersed
532.4 Wajir Township	11,509	150	96	246	5,830	954	6,784	1,355	0	8,385	0	146	144	4	82	12,683	11	1,869	dispersed
533.1 Khorof/Harar	2,699	35	22	57	0	0	0	159	0	216	0	80	2,023	0	1	0	0	0	dispersed
533.2 Wajir Bor	3,099	40	26	66	0	0	0	182	0	248	0	80	2,512	0	1	0	0	0	dispersed
534.0 Dif	2,560	33	21	54	0	0	0	151	0	205	0	80	6,234	0	0	0	0	0	dispersed
535.1 Wagala	4,903	64	41	105	0	0	0	289	0	394	0	80	1,877	0	3	0	0	0	dispersed
535.2 Arbejahan	1,749	23	15	38	0	0	0	103	0	141	0	81	3,497	0	1	0	0	0	dispersed
535.3 Grifu	2,624	34	22	56	0	0	0	155	0	211	0	80	2,546	0	1	0	0	0	dispersed
535.4 Eldas	3,908	51	32	83	0	0	0	230	0	313	0	80	1,903	0	2	0	0	0	dispersed
536.1 Korondile	5,172	67	43	110	0	0	0	305	0	415	0	80	3,651	0	1	0	0	0	dispersed
536.2 Buna	4,637	60	38	98	1,592	260	1,852	458	0	2,408	0	140	4,270	1	1	12,683	0	1,868	dispersed
537.1 Gurar	8,107	105	67	172	0	0	0	477	0	649	0	80	2,254	0	4	0	0	0	dispersed
537.2 Bunc	5,220	68	43	111	517	85	602	367	0	1,080	0	116	918	0	6	12,683	1	1,870	dispersed
537.3 Godoma	2,889	38	24	62	0	0	0	170	0	232	0	80	413	0	7	0	0	0	dispersed
TOTAL	101,797	1,324	845	2,169	7,977	1,305	9,282	6,920	0	18,371	0	111							

FORECAST OF POTENTIAL WATER DEMAND
YEAR : 2000

0

Code Location No	Rural		Urban		Rural Demand		Urban Demand		Stock Water (m ³ /d)	Indust. Water (m ³ /d)	Total Demand (m ³ /d)	Per Capita (l/d/c)	Pure Area (km ²)		Density (nos/km ²)		Demand (m ³ /km ²)		Assess of Demand Density	
	Popu. (nos)	Popu. (nos)	Resi. Non-resi. (m ³ /d)	Resi. Non-resi. (m ³ /d)	Total (m ³ /d)	Resi. Non-resi. (m ³ /d)	Total (m ³ /d)	Urban					Rural	Urban	Rural	Urban	Rural	Urban		Rural
611.1 Central Kirumu	50,920	0	1,833	423	2,256	0	496	0	2,752	0	2,752	54	66	0	772	0	42	0	0	
611.2 Eronge	66,006	1,611	2,376	548	2,924	204	33	237	3,807	0	3,807	56	87	0	760	12,683	41	1,866	0	
611.3 Marani	39,156	0	1,410	325	1,735	0	0	0	2,116	0	2,116	54	47	0	833	0	45	0	0	
611.4 Nyakoc	40,193	0	1,447	334	1,781	0	0	0	3,911	0	3,911	54	64	0	628	0	34	0	0	
611.5 East Kirumu	59,981	4,343	2,159	498	2,657	550	90	640	4,312	421	4,733	67	92	0	654	12,683	35	3,098	0	
611.6 North Kirumu	69,657	0	2,508	578	3,086	0	0	0	3,764	0	3,764	54	104	0	891	0	47	0	0	
612.1 West Mugirango	57,011	0	2,011	473	2,484	0	0	0	3,039	0	3,039	53	64	0	713	12,683	39	1,999	0	
612.2 East Mugirango	82,194	21,359	2,957	682	3,639	2,705	443	3,148	117	7,756	75	117	2	117	2	489	0	22	0	
612.3 North Mugirango	64,512	0	1,679	535	2,214	0	0	0	2,842	0	2,842	44	132	0	207	0	25	0	0	
612.4 North Mugirango Chache	49,355	0	1,224	410	1,634	0	0	0	2,114	0	2,114	43	85	0	581	0	25	0	0	
613.1 North Borabu	20,696	0	556	172	728	0	0	0	929	0	929	45	100	0	207	0	9	0	0	
613.2 Borabu	27,250	0	951	226	1,177	0	0	0	1,442	0	1,442	53	147	0	185	0	10	0	0	
614.1 Nyaribari Chache West	31,681	0	1,141	263	1,404	0	0	0	308	0	1,712	54	45	0	704	0	38	0	0	
614.2 Nyaribari Chache East	45,395	1,288	1,634	377	2,011	163	27	190	445	0	2,646	57	72	0	631	12,683	34	1,872	0	
614.3 Nyaribari Central	40,668	0	1,464	338	1,802	0	0	0	396	105	2,303	57	64	0	635	0	34	0	0	
614.4 Nyaribari Masaba	61,005	0	2,196	506	2,702	0	0	0	594	0	3,296	54	92	0	663	0	36	0	0	
615.0 Kisii Municipality	0	0	0	0	0	11,511	1,884	13,395	221	2,002	15,618	172	23	7	0	12,683	14	2,148	0	
616.1 North Wanjare	25,509	0	918	212	1,130	0	0	0	248	0	1,378	54	50	0	510	0	28	0	0	
616.2 South Wanjare	49,135	0	1,769	408	2,177	0	0	0	478	105	2,760	56	63	0	780	0	42	0	0	
616.3 South Mugirango Chache	54,898	1,506	1,976	456	2,432	191	31	222	538	0	3,192	57	86	0	639	12,683	35	1,867	0	
616.4 South Mugirango Borabu	49,813	0	1,793	413	2,206	0	0	0	485	105	2,796	56	98	0	508	0	27	0	0	
617.1 Majoge Chache	67,954	0	2,446	564	3,010	0	0	0	661	0	3,671	54	113	0	601	0	32	0	0	
617.2 Majoge Masaba	27,862	0	1,003	231	1,234	0	0	0	271	0	1,505	54	56	0	498	0	27	0	0	
617.3 Majoge Borabu	48,510	1,933	1,746	403	2,149	245	40	285	477	0	2,911	58	77	0	631	12,683	34	1,868	0	
617.4 Bassi Chache	46,891	0	1,688	389	2,077	0	0	0	456	0	2,533	54	82	0	572	0	31	0	0	
617.5 Kioryo	30,699	1,910	1,105	255	1,360	242	40	282	303	0	1,945	60	54	0	570	12,683	31	1,872	0	
617.6 Bassi borabu	67,886	1,272	2,444	563	3,007	161	26	187	664	0	3,858	56	118	0	576	12,683	31	1,865	0	
TOTAL	1,274,837	126,125	44,434	10,582	55,016	15,971	2,614	18,585	12,712	2,855	89,168	64	64	0	0	0	0	0	0	0

FORECAST OF POTENTIAL WATER DEMAND
YEAR : 2000

0

Code Location No	Rural		Urban		Rural Demand		Urban Demand		Stock Water (m ³ /d)	Indust. Water (m ³ /d)	Total Demand (m ³ /d)	Per Capita (l/d/c)	Per Habi. Area (km ²)		Pure Popu. Density (nos/km ²)		Demand Density (m ³ /d/km ²)		Assess of Demand	
	Popu. (nos)	Resi. (m ³ /d)	Non-resi. (m ³ /d)	Total (m ³ /d)	Popu. (nos)	Resi. (m ³ /d)	Non-resi. (m ³ /d)	Total (m ³ /d)					Resi. (m ³ /d)	Non-resi. (m ³ /d)	Total (m ³ /d)	Urban	Rural	Urban		Rural
621.1 East Seme	32,535	0	1,053	270	1,323	0	0	426	0	1,749	54	87	0	374	0	20	0	0	0	0
621.2 Central Seme	36,628	529	1,170	304	1,474	67	11	78	482	2,034	55	105	0	349	12,683	19	1,870	0	0	0
621.3 West seme	29,403	0	823	244	1,067	0	0	385	0	1,452	49	92	0	320	0	16	0	0	0	0
622.1 West Kisumu	39,729	32,129	1,215	330	1,545	4,068	666	4,734	8,946	15,851	221	134	3	302	12,683	17	5,400	0	0	0
622.2 Central Kisumu	15,904	19,763	571	132	703	2,502	410	2,912	273	3,888	109	53	2	309	12,683	19	1,869	0	0	0
622.3 East Kisumu	0	142,476	0	0	0	18,041	2,953	20,994	467	21,566	151	51	11	0	12,683	12	1,878	0	0	0
622.4 Kajulu	0	37,467	0	0	0	4,744	777	5,521	123	5,644	151	36	3	0	12,683	4	1,869	dispersed	0	0
622.5 Koiwa	0	162,632	0	0	0	20,593	3,371	23,964	533	24,497	151	89	13	0	12,683	7	1,869	dispersed	0	0
623.1 North East Kano	68,990	0	2,109	573	2,682	0	0	904	0	3,586	52	199	0	347	0	18	0	0	0	0
623.2 South East Kano	60,980	18,429	1,337	506	1,843	2,334	382	2,716	859	5,912	74	230	1	267	12,683	12	2,209	0	0	0
624.1 North West Kano	30,974	0	596	257	853	0	0	406	0	1,259	41	62	0	500	0	20	0	0	0	0
624.2 South West Kano	22,481	0	292	187	479	0	0	295	0	774	34	55	0	409	0	14	0	0	0	0
625.1 Kori	12,518	0	312	104	416	0	0	164	117	697	56	78	0	160	0	7	0	0	0	0
625.2 Muhoroni	8,010	16,675	201	66	267	2,111	346	2,457	160	3,305	134	69	1	118	12,683	6	2,189	dispersed	0	0
625.3 Chemelil	35,016	0	1,152	291	1,443	0	0	459	211	2,113	60	182	0	192	0	10	0	0	0	0
625.4 Miwani	15,721	0	566	130	696	406	66	472	216	1,562	83	96	0	164	12,683	10	2,572	dispersed	0	0
626.1 North Nyakach	56,473	0	963	469	1,432	0	0	740	0	2,172	38	118	0	479	0	18	0	0	0	0
626.2 South Nyakach	50,932	1,087	1,239	423	1,662	138	23	161	671	2,494	48	117	0	436	12,683	20	1,874	0	0	0
626.3 West Nyakach	20,211	0	434	168	602	0	0	265	0	867	43	37	0	546	0	23	0	0	0	0
TOTAL	536,505	434,392	14,033	4,454	18,487	55,005	9,005	64,010	8,454	101,472	104	104								

FORECAST OF POTENTIAL WATER DEMAND
YEAR : 2000

0

Code Location No	Rural		Urban		Rural Demand		Urban Demand		Stock		Indust.		Total Demand		Per Hab.		Pure Popu.		Density		Assess of Demand Density	
	Popu. (nos)	Popu. (nos)	Resi. (m ³ /d)	Non-resi. (m ³ /d)	Total (m ³ /d)	Resi. (m ³ /d)	Non-resi. (m ³ /d)	Total (m ³ /d)	Water (m ³ /d)	Water (m ³ /d)	Water (m ³ /d)	Water (m ³ /d)	Water (m ³ /d)	Water (m ³ /d)	Water (m ³ /d)	Area (km ²)	Area (km ²)	Rural (nos/km ²)	Rural (nos/km ²)	Urban (nos/km ²)		Urban (nos/km ²)
631.1 east Uyoama	30,546	0	397	254	651	0	0	0	352	0	0	0	1,003	33	85	0	359	0	12	0	0	
631.2 Central Uyoama	13,077	0	209	109	318	0	0	0	151	0	0	0	469	36	48	0	272	0	10	0	dispersed	
631.3 West Uyoama	16,733	0	261	139	400	0	0	0	193	0	0	0	593	35	57	0	294	0	10	0	0	
631.4 West Asembo	21,955	0	496	182	678	0	0	0	253	0	0	0	931	42	86	0	255	0	11	0	0	
631.5 Central Asembo	17,370	0	521	144	665	0	0	0	200	211	0	0	1,076	62	57	0	305	0	15	0	0	
631.6 East Asembo	17,911	364	415	149	564	46	8	54	208	0	0	0	826	45	41	0	437	12,683	19	1,885	0	
632.1 South Sakwa	21,121	0	457	175	632	0	0	0	244	0	0	0	876	41	106	0	199	0	8	0	dispersed	
632.2 North Sakwa	13,990	0	465	116	581	0	0	0	161	0	0	0	742	53	51	0	274	0	15	0	0	
632.3 Central Sakwa	19,312	0	371	160	531	0	0	0	223	0	0	0	754	39	110	0	176	0	7	0	dispersed	
632.4 West Sakwa	16,619	6,063	366	138	504	768	126	894	209	316	0	0	1,923	85	108	0	155	12,683	7	2,531	dispersed	
632.5 East Yimbo	13,465	0	296	112	408	0	0	0	155	0	0	0	563	42	66	0	204	0	9	0	dispersed	
632.6 Central Yimbo	6,471	0	134	54	188	0	0	0	75	0	0	0	263	41	27	0	240	0	10	0	dispersed	
632.7 West Yimbo	11,573	0	150	96	246	0	0	0	133	0	0	0	379	33	5	0	2315	0	76	0	0	
633.1 South Gem	39,877	243	1,436	331	1,767	31	5	36	460	0	0	0	2,263	56	130	0	307	12,683	17	1,867	0	
633.2 East Gem	43,799	4,546	1,577	364	1,941	576	94	670	518	527	0	0	3,656	76	95	0	463	12,683	26	3,339	0	
633.3 Central Gem	23,537	0	847	195	1,042	0	0	0	271	0	0	0	1,313	56	84	0	280	0	16	0	0	
633.4 North Gem	40,380	0	1,434	335	1,769	0	0	0	466	0	0	0	2,255	56	99	0	408	0	23	0	0	
634.1 East Alego	40,545	37,061	1,460	337	1,797	4,693	768	5,461	574	710	0	0	8,542	110	122	3	340	12,683	20	2,112	0	
634.2 North Alego	22,088	0	794	183	977	0	0	0	254	0	0	0	1,231	56	60	0	368	0	21	0	0	
634.3 South Alego	28,435	0	851	236	1,087	0	0	0	328	0	0	0	1,415	50	131	0	217	0	11	0	0	
634.4 Central Alego	35,087	0	1,115	291	1,406	0	0	0	405	0	0	0	1,811	52	123	0	285	0	15	0	0	
634.5 West Alego	38,087	0	1,266	316	1,582	0	0	0	439	0	0	0	2,021	53	100	0	381	0	20	0	0	
634.6 Usonga	14,392	0	317	119	436	0	0	0	166	0	0	0	602	42	58	0	248	0	10	0	0	
635.1 South Ugenya	41,693	355	1,501	346	1,847	45	7	52	482	222	0	0	2,603	62	55	0	758	12,683	42	9,787	0	
635.2 Uhoho	39,608	0	1,426	329	1,755	0	0	0	457	105	0	0	2,317	58	152	0	261	0	15	0	0	
635.3 East Ugenya	43,939	0	1,582	365	1,947	0	0	0	507	0	0	0	2,454	56	140	0	314	0	18	0	0	
635.4 North Ugenya	43,285	1,853	1,558	359	1,917	235	38	273	504	0	0	0	2,694	60	110	0	394	12,683	22	1,866	0	
635.5 West Ugenya	23,623	0	829	196	1,025	0	0	0	272	0	0	0	1,297	55	77	0	307	0	17	0	0	
TOTAL	738,498	50,485	22,551	6,130	28,681	6,393	1,046	7,439	8,660	2,091	0	0	46,871	59	59	0	0	0	0	0	0	0