

		5	6
7	8	9	10
11	12	13	14

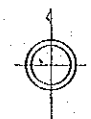

LEGEND

- Buildings
- Monk, Church, School
- Railway
- Road (Tarmac)
- Road (Earth Road)
- Tracks (Foot Paths and Other Tracks)
- Row of Trees
- Bridge, Culvert
- River
- Irrigation Canal
- Lake or Pond
- Contours
- Depression
- Trigonometrical Station (S.M.) 12354
- Trigonometrical Station (GPS POINT) 12354
- Bench Mark 12354
- Minor Leveling 12354
- Spot Height 12354
- Sluice Gate (Intake)
- Weir (Drop)
- River Wall
- Water Fall, Rapids
- Steep Slope
- Cliff
- Outcrop (Rock)
- Cutting
- Embankment
- Fence
- Hedge
- Cultivational Boundary
- Plot Boundary
- Rice Field
- Cultivated Area (Sugarcane Field)
- Cultivated Area (Other Cultivated Areas)
- Forest (Wood Land)
- Scrub
- Scattered Trees
- Orchard
- Isolated Tree
- Seasonal Swamp
- Grassland
- Principal Point of Aerial Photograph
- Pipe Line (Water) (Under construction)
- Power Line
- Provincial Boundary
- District Boundary
- Division Boundary
- Location Boundary

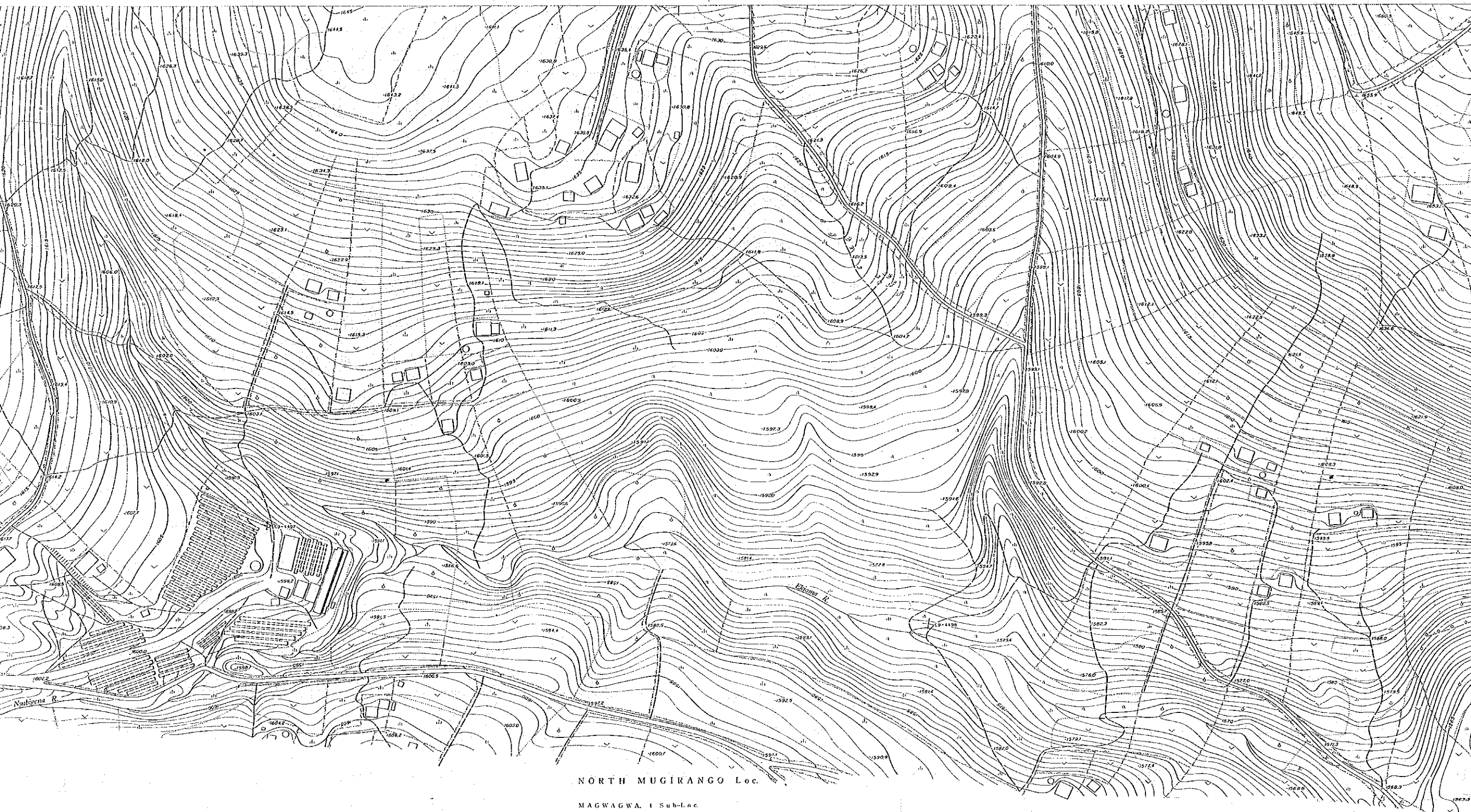

NORTH MUGIRANGO Loc.
 MAGWAGWA I Sub-Loc.

NYANZA PROVINCE

NYAMIRA DISTRICT



NORTH MUGIRANGO Loc.
MAGWAGWA I Sub-Loc.

NYANZA PROVINCE
NYAMIRA DISTRICT

Aerial Photography Date : February 1990
Mapping Date : September 1990

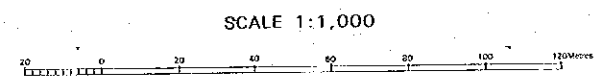

Planning Organization : Japan International Co.
Executing Organization : PASCO INTERNATIONAL

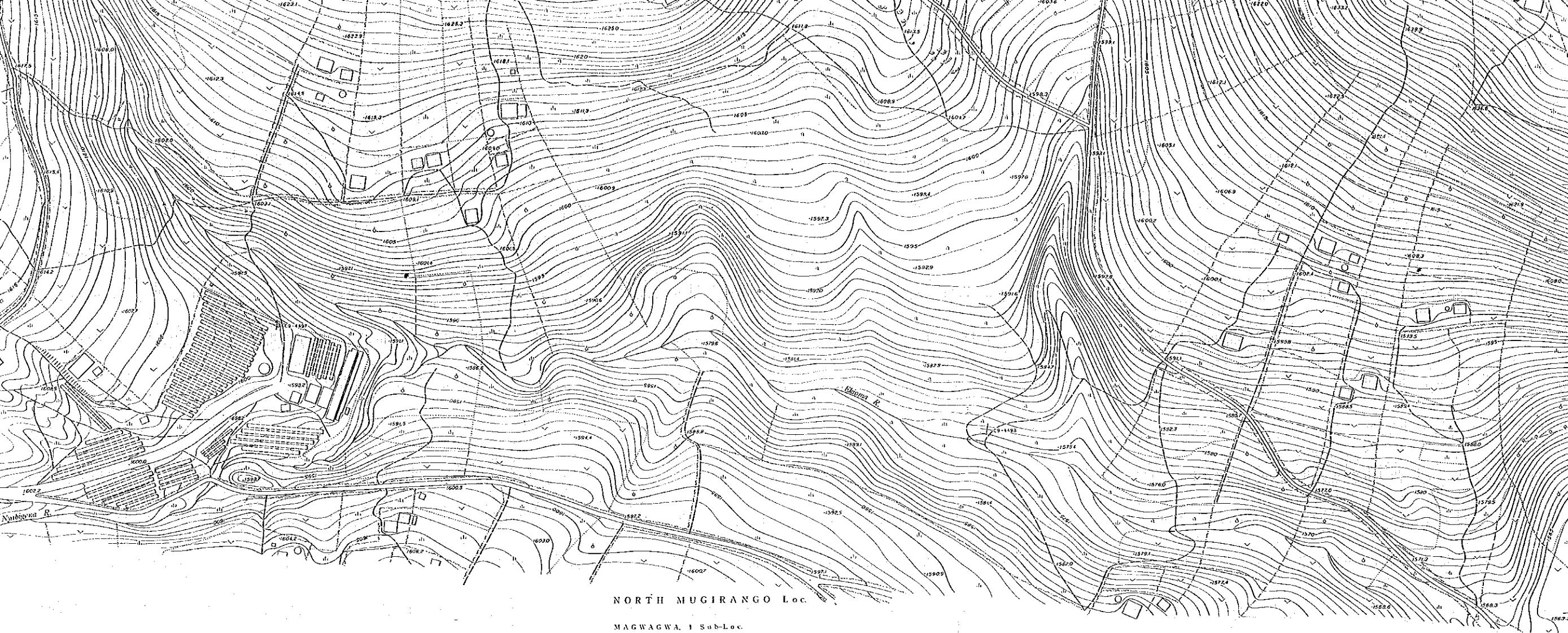

NORTH MUGIRANGO Loc.
MAGWAGWA, 1 Sub-Loc.

NYANZA PROVINCE
NYAMIRA DISTRICT

Buildings	
Monk, Church, School	
Railway	
[Farm]	
Road (Earth Road)	
Tracks (Foot Paths and Other Tracks)	
Row of Trees	
Bridge, Culvert	
River	
Irrigation Canal	
Lake or Pond	
Contours	
Depression	
Trigonometrical Station (SQ)	A 12354
Trigonometrical Station (GPS POINT)	○ 12354
Bench Mark	□ 12354
Mixer Leveling	+ 12354
Spot Height	- 12354
Sluice Gate (Intake)	
Weir (Drop)	
River Wall	
Water Fall, Rapids	
Steep Slope	
Cliff	
Outcrop (Rock)	
Cutting	
Embankment	
Fence	
Hedge	
Cultivational Boundary	
Plot Boundary	
Rice Paddy	
(Sugarcane Field)	
Cultivated Area (Other Cultivated Areas)	
Forest (Wood Land)	
Scrub	
Scattered Trees	
Orchard	
Isolated Tree	
Seasonal Swamp	
Grassland	
Principal Point of Aerial Photograph	
Pipe Line (Water)	
Power Line	
Provincial Boundary	
District Boundary	
Division Boundary	
Location Boundary	
Sub-Location Boundary	

GRID DATA
Universal Transverse Mercator
Grid Zone 36
Projection Transverse Mercator
Spheroid Clark 1880 (Modified)

No.12

SCALE 1:1,000



Planning Organization: Japan International Cooperation Agency (JICA)
Executing Organization: PASCO INTERNATIONAL INC.

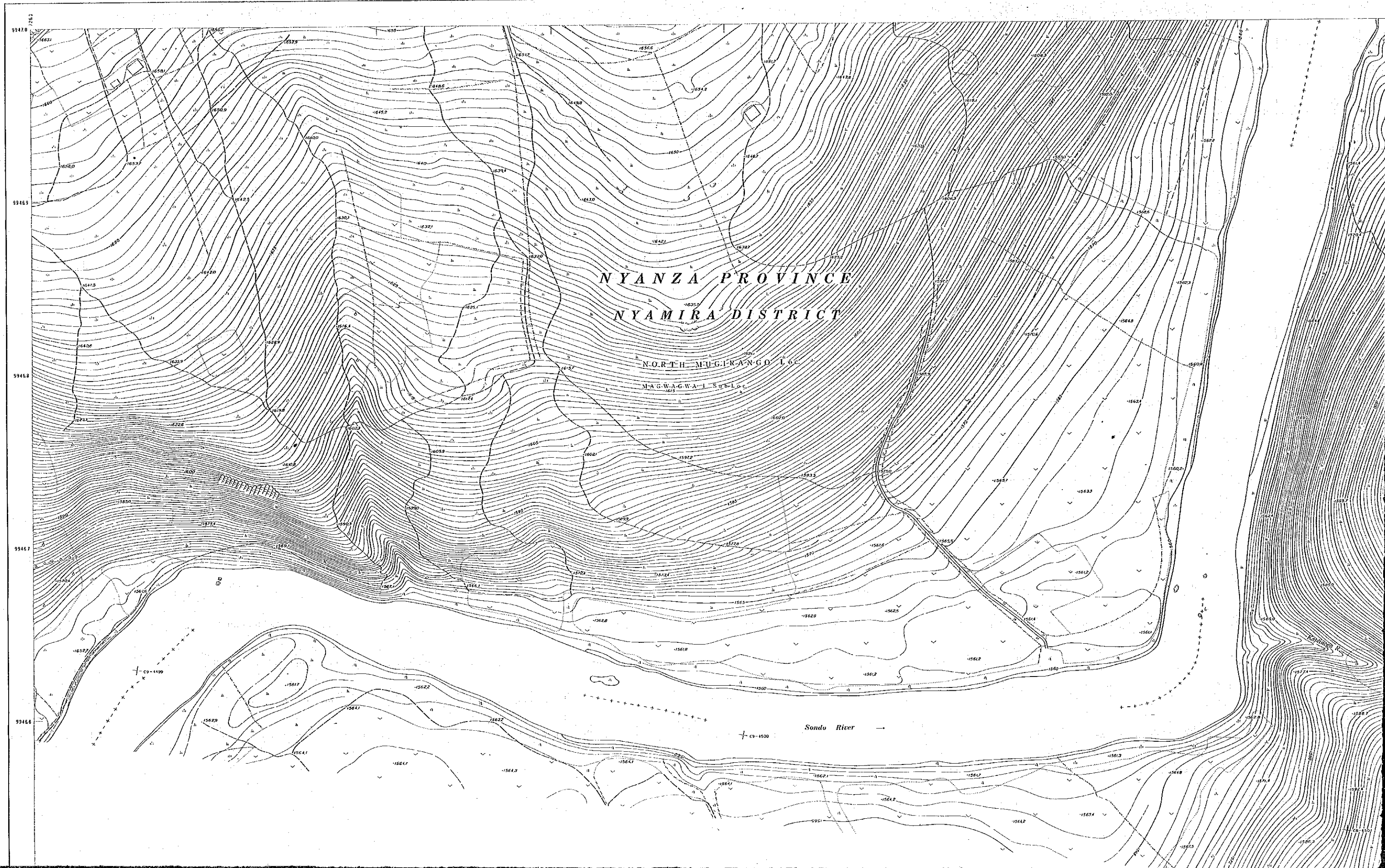

		5	6
7	8	9	10
11	12	13	14



LEGEND

Buildings	
Mosk, Church, School	
Railway	
(Tarmac)	
Road	
(Earth Road)	
Tracks	
(Foot Paths and Other Tracks)	
Row of Trees	
Bridge, Culvert	
River	
Irrigation Canal	
Lake or Pond	
Contours	
Depression	
Trigonometrical Station (SQ)	
(GPS POINT)	
Beach Mark	
Minor Leveling	
Spot Height	
Sluice Gate (stake)	
Weir (drop)	
River Wall	
Water Fall, Raids	
Steep Slope	
Cut	
Outcrop (Rock)	
Cutting	
Unbankment	
Fence	
Hedge	
Cultural Boundary	
Plot Boundary	
Rice Field	
(Sugarcane Field)	
Cultivated Areas (Other Cultivated Areas)	
Forest (Wood Land)	
Scrub	
Scattered Trees	
Orchard	
Isolated Tree	
Seasonal Swamp	
Grassland	
Principal Point of Aerial Photograph (under construction)	
Pipe Line (Water)	
Power Line	
Provincial Boundary	
District Boundary	
Division Boundary	
Location Boundary	

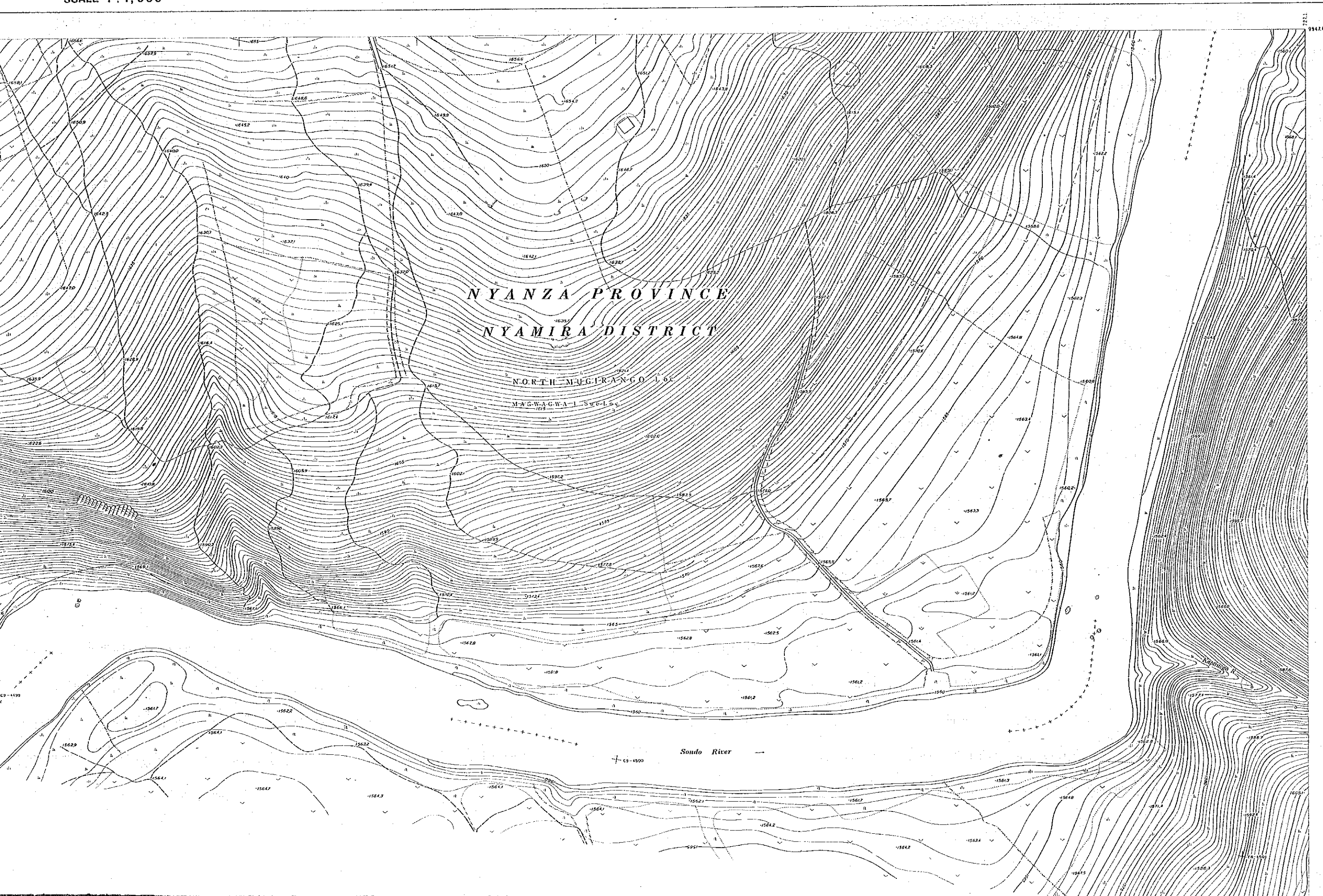

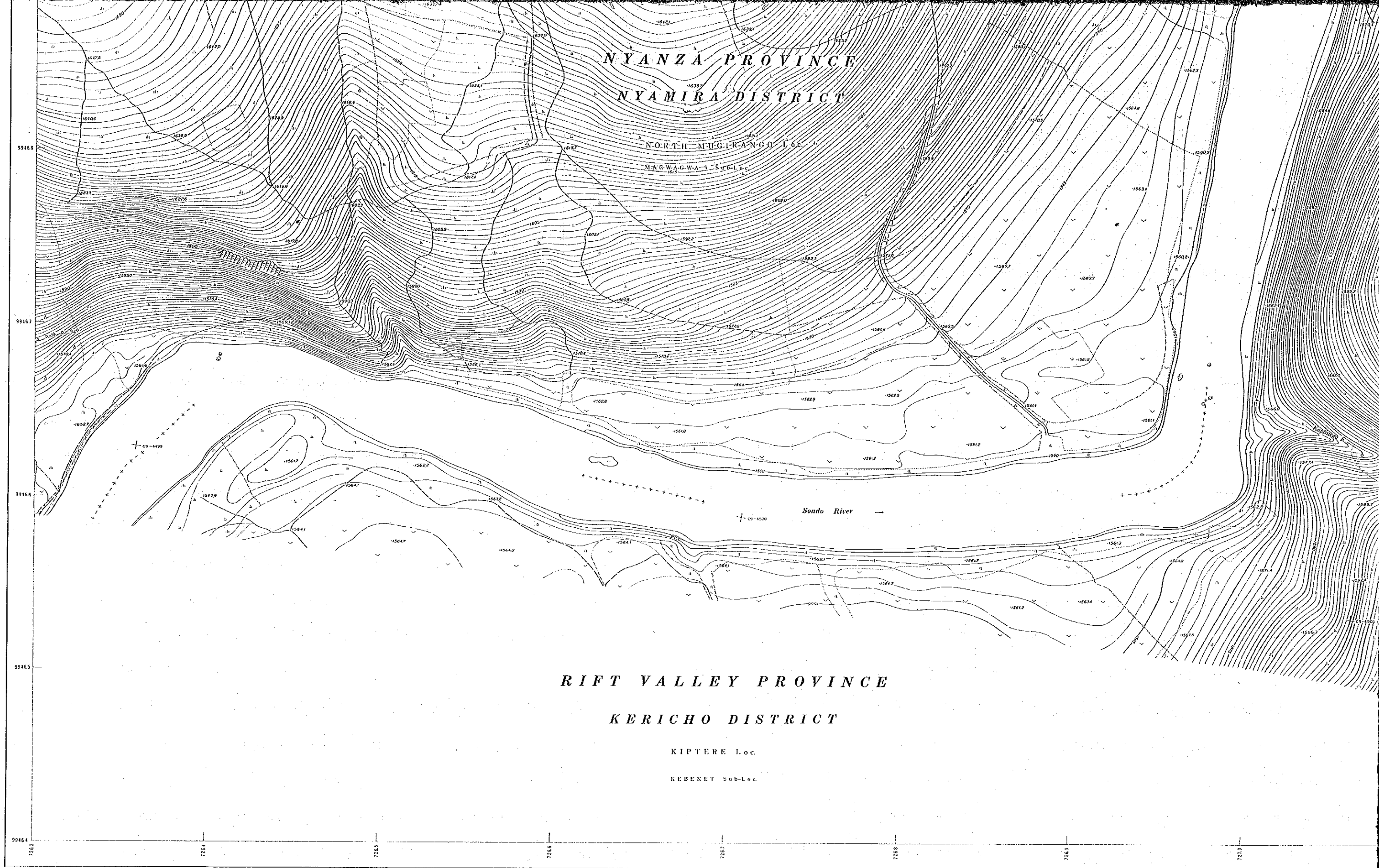

NYANZA PROVINCE
NYAMIRA DISTRICT

NORTH MUGIRANGO Loc.
MASWAGWA-1 Sub-Loc.

RIFT VALLEY PROVINCE
KERICHO DISTRICT

KIPTERE Loc.
KEBENET Sub-Loc.

Sondo River

Aerial Photography Date : February 1990
Mapping Date : September 1990

SCALE 1:1,000



Planning Organization : Japan International Co-Operation Agency
Executing Organization : PASCO INTERNATIONAL

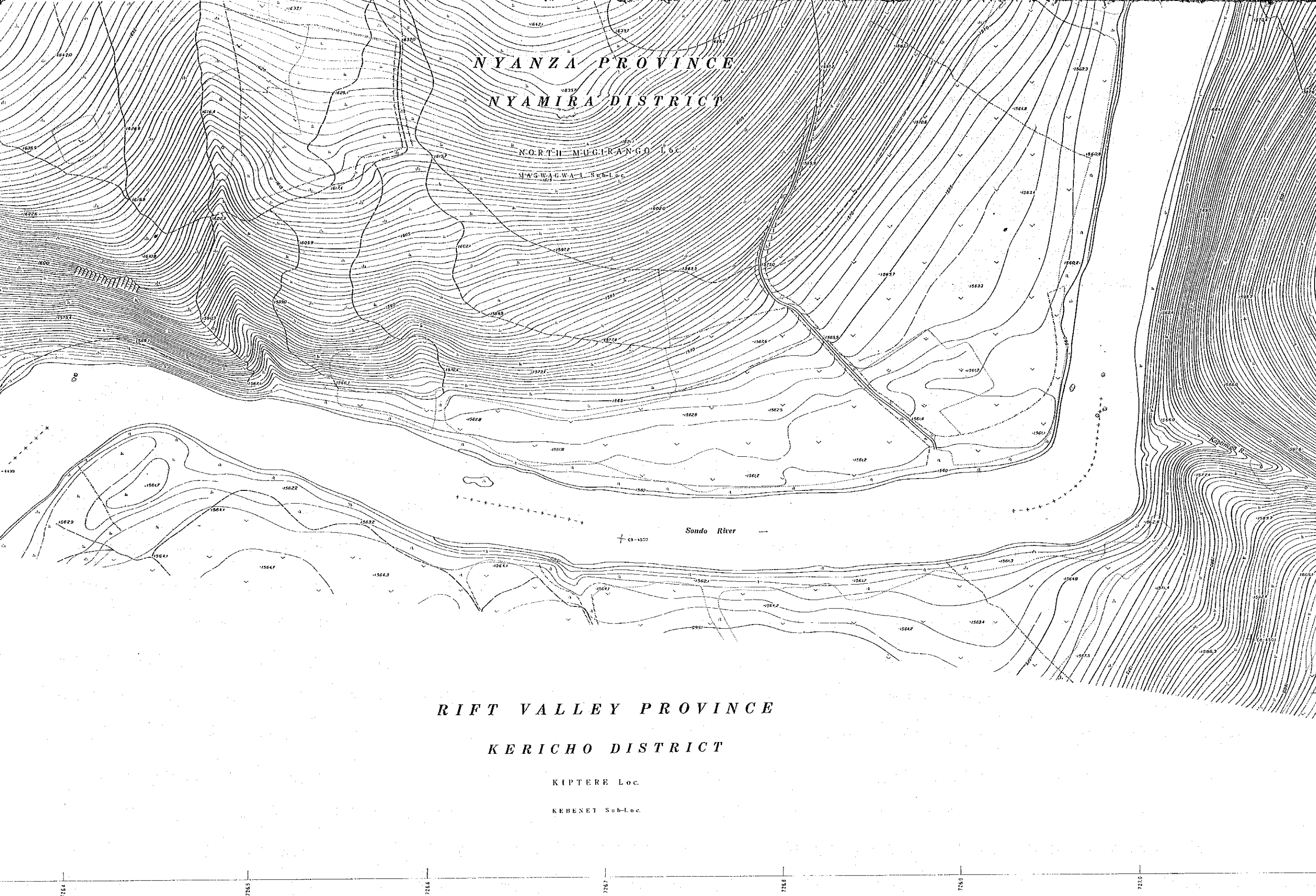

NYANZA PROVINCE
 NYAMIRA DISTRICT

NORTH MUGIRANGO Loc.
 MAGWAGWA-1 Sub-Loc.

RIFT VALLEY PROVINCE

KERICHO DISTRICT

KIPTERE Loc.
 KEBENET Sub-Loc.

Buildings	
Mosk, Church, School	
Railway	
(Tarmac)	
Road	
(Earth Road)	
Tracks	
(Foot Paths and Other Tracks)	
Row of Trees	
Bridge, Culvert	
River	
Irrigation Canal	
Lake or Pond	
Contours	
Depression	
Trigonometrical Station (B.M.)	
Trigonometrical Station (GPS POINT)	
Bench Mark	
Minor Leveling	
Spot Height	
Sluice Gate (Intake)	
Weir (Free)	
River Wall	
Water Fall, Rapids	
Steep Slope	
Cliff	
Outcrop (Rock)	
Cutting	
Embankment	
Fence	
Hedge	
Cultivational Boundary	
Plot Boundary	
Rice Field	
(Sugarcane Field)	
Cultivated Area (Other Cultivated Areas)	
Forest (Wood Land)	
Shrub	
Scattered Trees	
Orchard	
Isolated Tree	
Seasonal Swamp	
Grassland	
Principal Point of Aerial Photograph	
(under construction)	
Pipe Line (Water)	
Power Line	
Provincial Boundary	
District Boundary	
Division Boundary	
Location Boundary	
Sub-Location Boundary	

GRID DATA
 Universal Transverse Mercator
 Grid Zone 36
 Projection Transverse Mercator
 Spheroid Clark 1880 (Modified)

No.13

SCALE 1:1,000

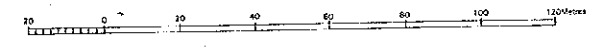

Planning Organization: Japan International Cooperation Agency (JICA)
 Executing Organization: PASCO INTERNATIONAL INC.

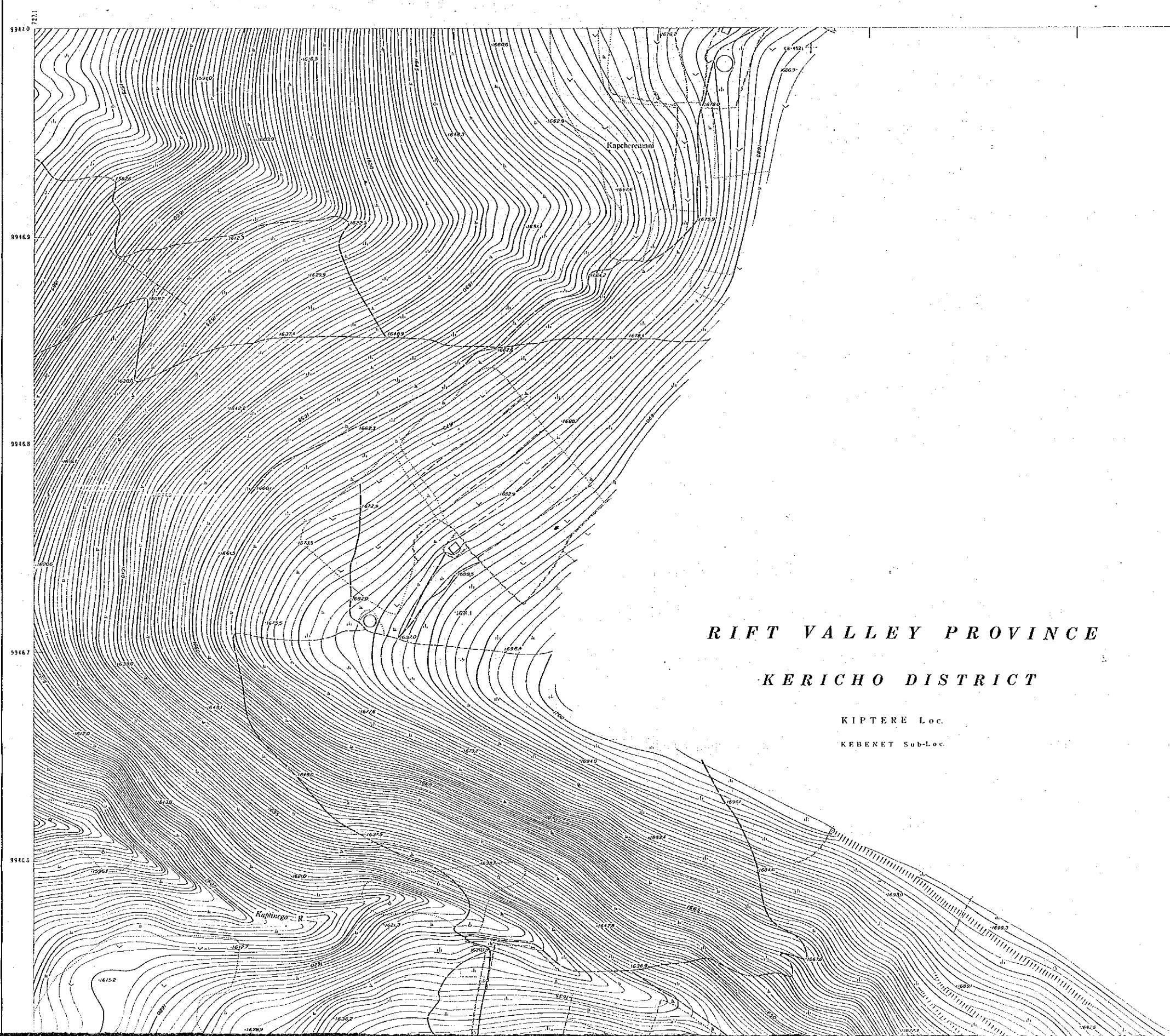

RIFT VALLEY PROVINCE

KERICHO DISTRICT

KIPTERE Loc.

KEBENET Sub-Loc.

		5	6
7	8	9	10
11	12	13	14



LEGEND

Buildings	
Monk, Church, School	
Railway	
Road (Farm)	
Road (Earth Road)	
Tracks (Foot Paths and Other Tracks)	
Row of Trees	
Bridge, Culvert	
River	
Irrigation Canal	
Lake or Pond	
Contours	
Depression	
Trigonometrical Station (S)	
Trigonometrical Station (GPS POINT)	
Bench Mark	
Moor Levelling	
Spot Height	
Slack Gate (Gate)	
Weir (Drop)	
River Wall	
Water Fall, Rapids	
Steep Slope	
Cut	
Outcrop (Rock)	
Cutting	
Embankment	
Fence	
Hedge	
Cultivational Boundary	
Plot Boundary	
Rice Field (Sugarcane Field)	
Cultivated Area (Other Cultivated Area)	
Forest (Wood Land)	
Scrub	
Scattered Trees	
Orchard	
Isolated Tree	
Seasonal Swamp	
Grassland	
Principal Point of Aerial Photograph (under construction)	
Pipe Line (Water)	
Power Line	
Provincial Boundary	
District Boundary	
Division Boundary	



RIFT VALLEY PROVINCE

KERICHO DISTRICT

KIPTERE Loc.

KEBENET Sub-Loc.

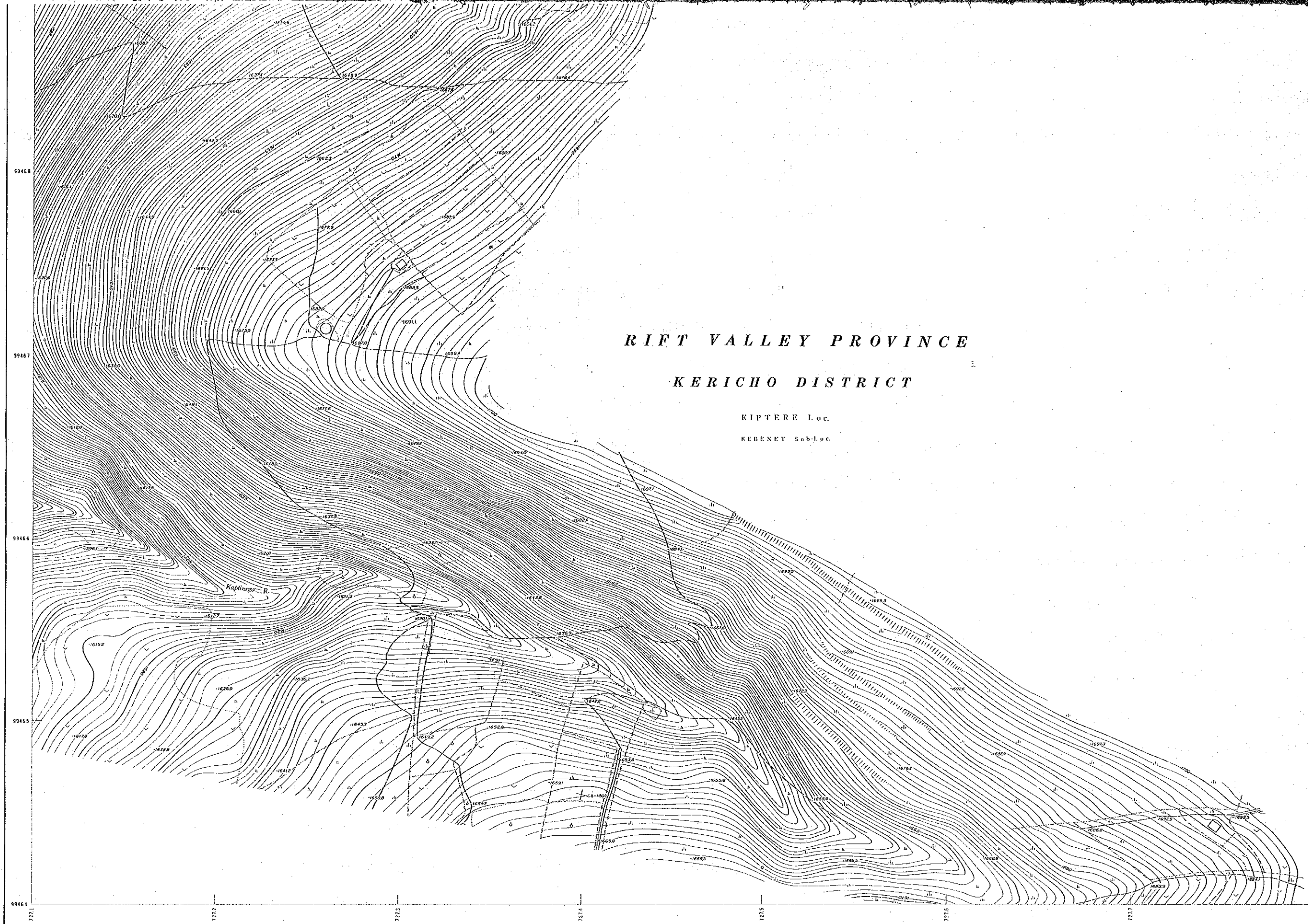

RIFT VALLEY PROVINCE

KERICHO DISTRICT

KIPTERE Loc.
KEBENET Sub-Loc.

Aerial Photography Date : February 1990
Mapping Date : September 1990

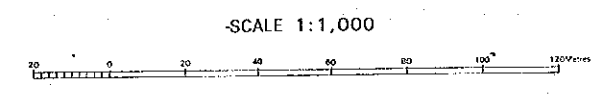

Planning Organization : Japan International Co-Operation Agency
Executing Organization : PASCO INTERNATIONAL

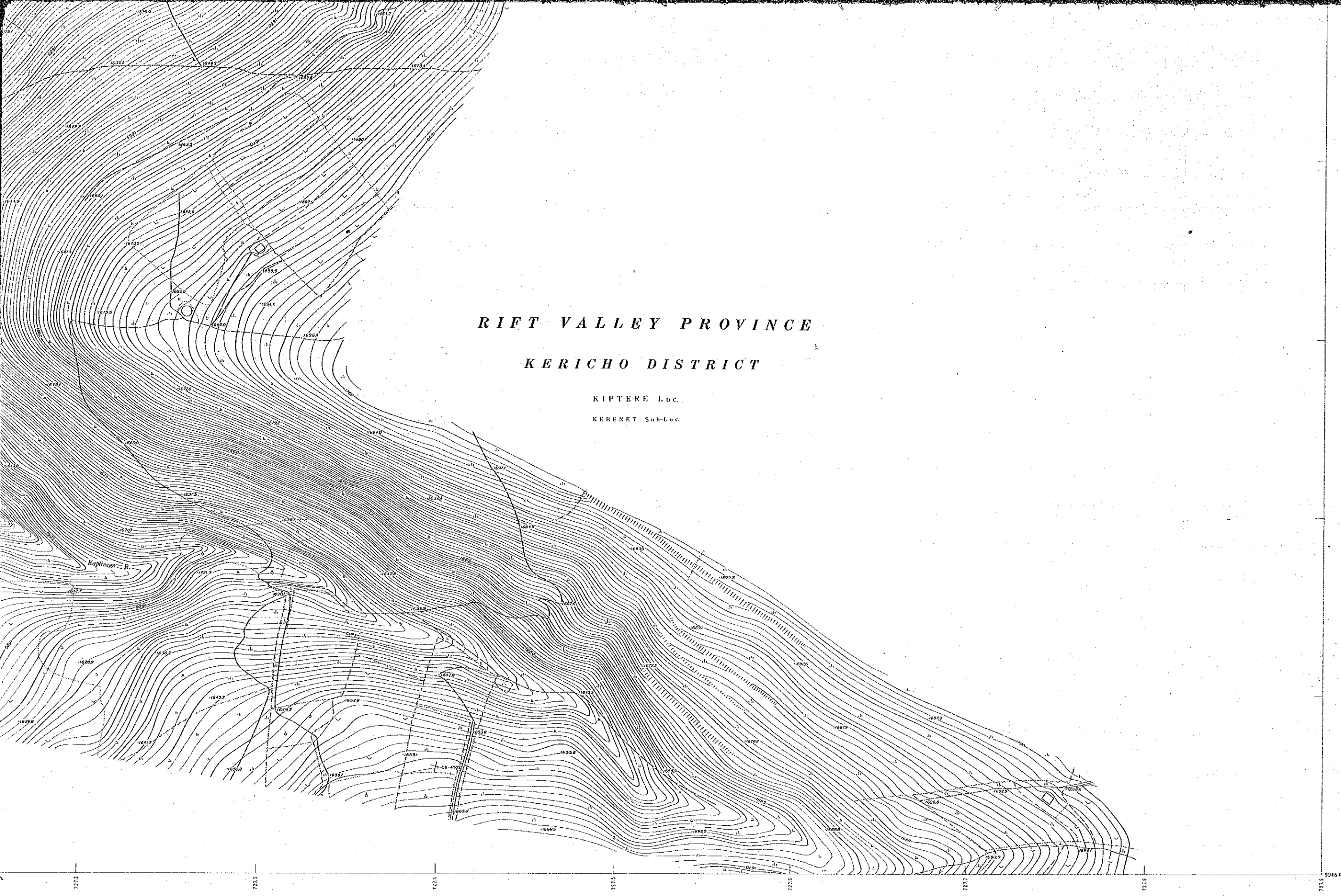

RIFT VALLEY PROVINCE
KERICHO DISTRICT

KIPTERE Loc.
KERENET Sub-Loc.

Buildings	
Monk, Church, School	
Railway	
(Farm) Road	
Road	
(Earth Road)	
Tracks	
(Foot Paths and Other Tracks)	
Row of Trees	
Bridge, Culvert	
River	
Irrigation Canal	
Lake or Pond	
Contours	
Depression	
Trigonometrical Station (SR)	
Trigonometrical Station (GPS POINT)	
Bench Mark	
Minor Leveling	
Spot Height	
Shake Gate (Weir)	
Weir (Scop)	
River Wall	
Water Fall, Rapids	
Steep Slope	
Cut	
Outcrop (Rock)	
Cutting	
Embankment	
Fence	
Hedge	
Cultivational Boundary	
Plot Boundary	
Rice Field	
(Sugarcane Field)	
Cultivated Areas (Other Cultivated Areas)	
Forest (Wood Land)	
Scrub	
Scattered Trees	
Orchard	
Isolated Tree	
Seasonal Swamp	
Grassland	
Principal Point of Aerial Photograph	
Pipe Line (Water)	
Power Line	
Provincial Boundary	
District Boundary	
Division Boundary	
Location Boundary	
Sub Location Boundary	

GRID DATA

Universal Transverse Mercator
Grid Zone 38
Projection Transverse Mercator
Spheroid Clark 1880 (Modified)

No.14

SCALE 1:1,000

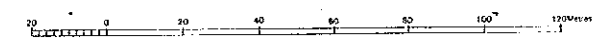

Planning Organization: Japan International Cooperation Agency (JICA)
Executing Organization: PASCO INTERNATIONAL INC.

