

0	1	2			
	3	4			
	5	6	7	8	9
	10	11	12	13	14
	15	16	17	18	
	19		20	21	
			22		
			23		

LEGEND

Buildings	
Mosk, Church, School	
Railway	
(Farmac)	
Road (Earth Road)	
Tracks (Main Tracks)	
Trails (Foot Paths and Other Trails)	
Row of Trees	
Bridge, Culvert	
River	
Irrigation Canal	
Lake or Pond	
Contours	
Depression	
Trigonometrical Station (5m)	
Trigonometrical Station (10m, 100ft)	
Benchmark	
Minor Leveling	
Spot Height	
Slice Gate (Lateral)	
Weir (drop)	
River Weir	
Water Fall, Rapids	
Steep Slope	
Cliff	
Outcrop (Rock)	
Cutting	
Embankment	
Fence	
Hedge	
Cultivational Boundary	
Plot Boundary	
Rice Field	
(Sugarcane Field)	
Cultivated Areas (Other Cultivated Areas)	
Forest (Wood Land)	
Scrub	
Scattered Trees	
Orchard	
Isolated Tree	
Seasonal Swamp	
Grassland	
Principal Point of Aerial Photograph	
Pipe Line (Water)	
Pond Line	
Proprietary Boundary	
District Boundary	



RIFT VALLEY PROVINCE
 KERICHO DISTRICT

NYANZA PROVINCE
 KISI DISTRICT

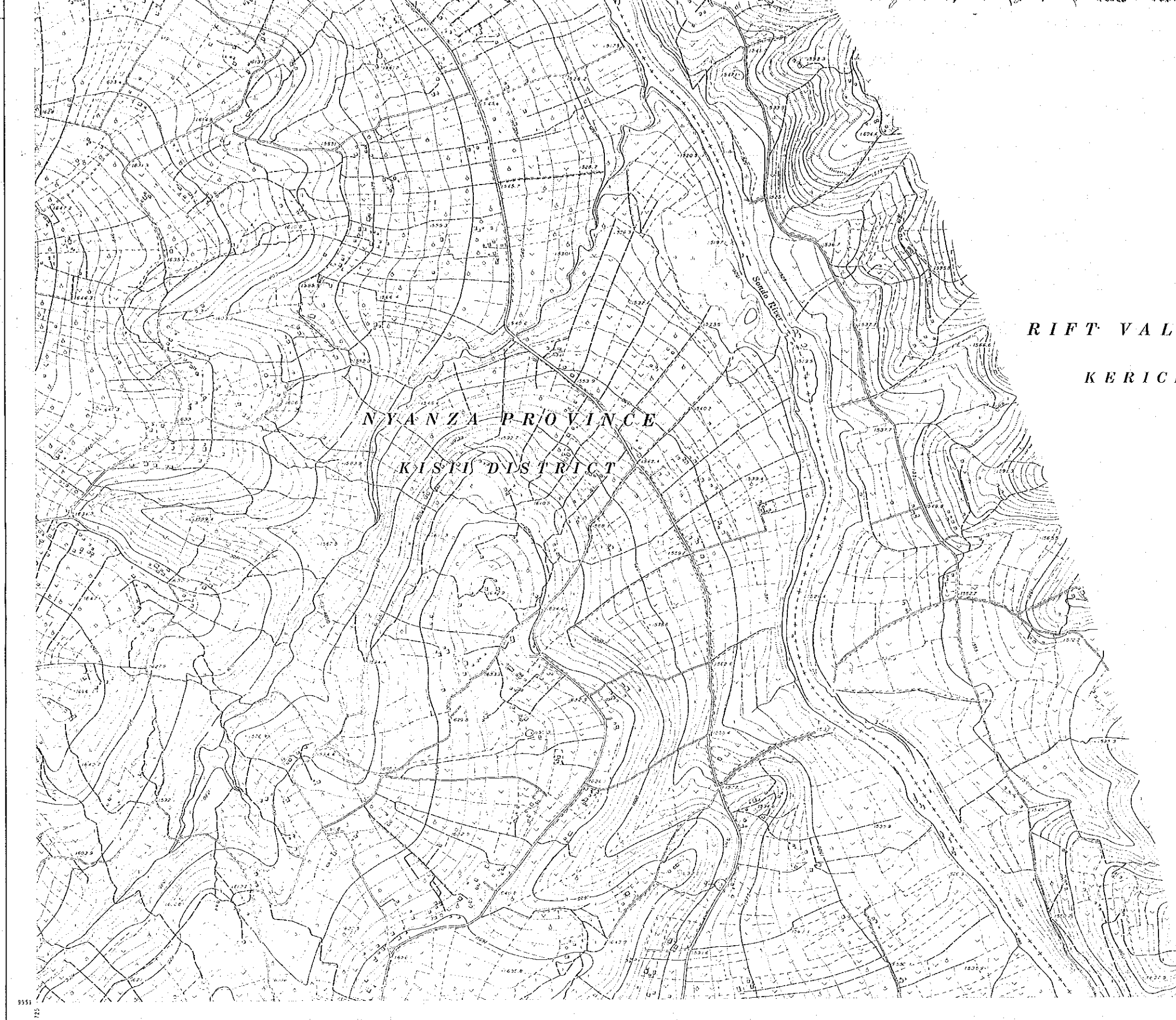

RIFT VALLEY PROVINCE

KERICHO DISTRICT

NYANZA PROVINCE

KISI DISTRICT

9551
72

Aerial Photography Date : February 1990
Mapping Date : September 1990

SCALE 1:5,000

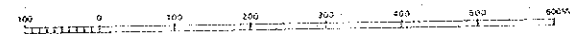

Planning Organization : Japan International
Executing Organization : PASCO INTER



RIFT VALLEY PROVINCE
KERICHO DISTRICT

Bridges	
Monk Church School	
Railway	
(Twin)	
Road	
(Earth Road)	
(Main Tracks)	
Trails	
(Foot Paths and Other Trails)	
Row of Trees	
Bridge, Culvert	
River	
Irrigation Canal	
Lake or Pond	
Contours	
Depression	
Trigonometrical Station (BM)	12354
Trigonometrical Station (GPS Point)	12354
Bench Mark	12354
Minor Leveling	12354
Spot Height	12354
Splice Gate (break)	
Weir (drop)	
River Imp.	
Water Fall, Rapids	
Steep Slope	
Cliff	
Outcrop (Rock)	
Cutting	
Embankment	
Fence	
Hedge	
Cultivational Boundary	
Plot Boundary	
Rice Field	
(Sugarcane Field)	
Cultivated Areas (Other Cultivated Areas)	
Forest (Wood Land)	
Shrub	
Scattered Trees	
Orchard	
Isolated Tree	
Seasonal Swamp	
Grassland	
Principal Point of Aerial Photograph	(under appropriate letter)
Pipe Line (Water)	
Power Line	
Province Boundary	
District Boundary	
Division Boundary	
Location Boundary	
Sub-Location Boundary	

GRID DATA

Universal Transverse Mercator
Grid Zone 35
Projection Transverse Mercator
Spheroid Clark, 1880 (Modified)

No. 4

SCALE 1:5,000

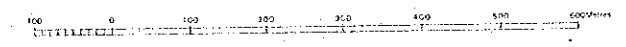

Planning Organization: Japan International Cooperation Agency (JICA)
Executing Organization: PASCO INTERNATIONAL INC.

5551

9851
11

NYANZA PROVINCE
KISII DISTRICT



0	1	2			
	3	4			
	5	6	7	8	9
	10	11	12	13	14
	15	16	17	18	
	19		20	21	
			22		
			23		

LEGEND

Buildings	
Mosk, Church, School	
Railway	
(Farmers)	
Road	
(Earth Road)	
Tracks	
(Main Tracks)	
(Foot Paths and Other Tracks)	
Row of Trees	
Bridge, Culvert	
River	
Navigation Canal	
Lake or Pond	
Contours	
Depression	
Trigonometrical Station (BM)	
(GPS POINT)	
Bench Mark	
Minor Leveling	
Spot Height	
Sluice Gate (intake)	
Weir (free)	
River Weir	
Water Fall, Rapids	
Steep Slope	
Cliff	
Outcrop (Rock)	
Cutting	
Embankment	
Fence	
Hedge	
Cultivational Boundary	
Plot Boundary	
Rice Field	
(Sugarcane Field)	
Cultivated Areas (Other Cultivated Areas)	
Forest (Wood Land)	
Scrub	
Scattered Trees	
Orchard	
Isolated Tree	
Seasonal Swamp	
Grassland	
Principal Point of Aerial Photograph (after construction)	
(plate)	
Power Line	
Provisional Boundary	
District Boundary	

NYANZA PROVINCE
 KISII DISTRICT

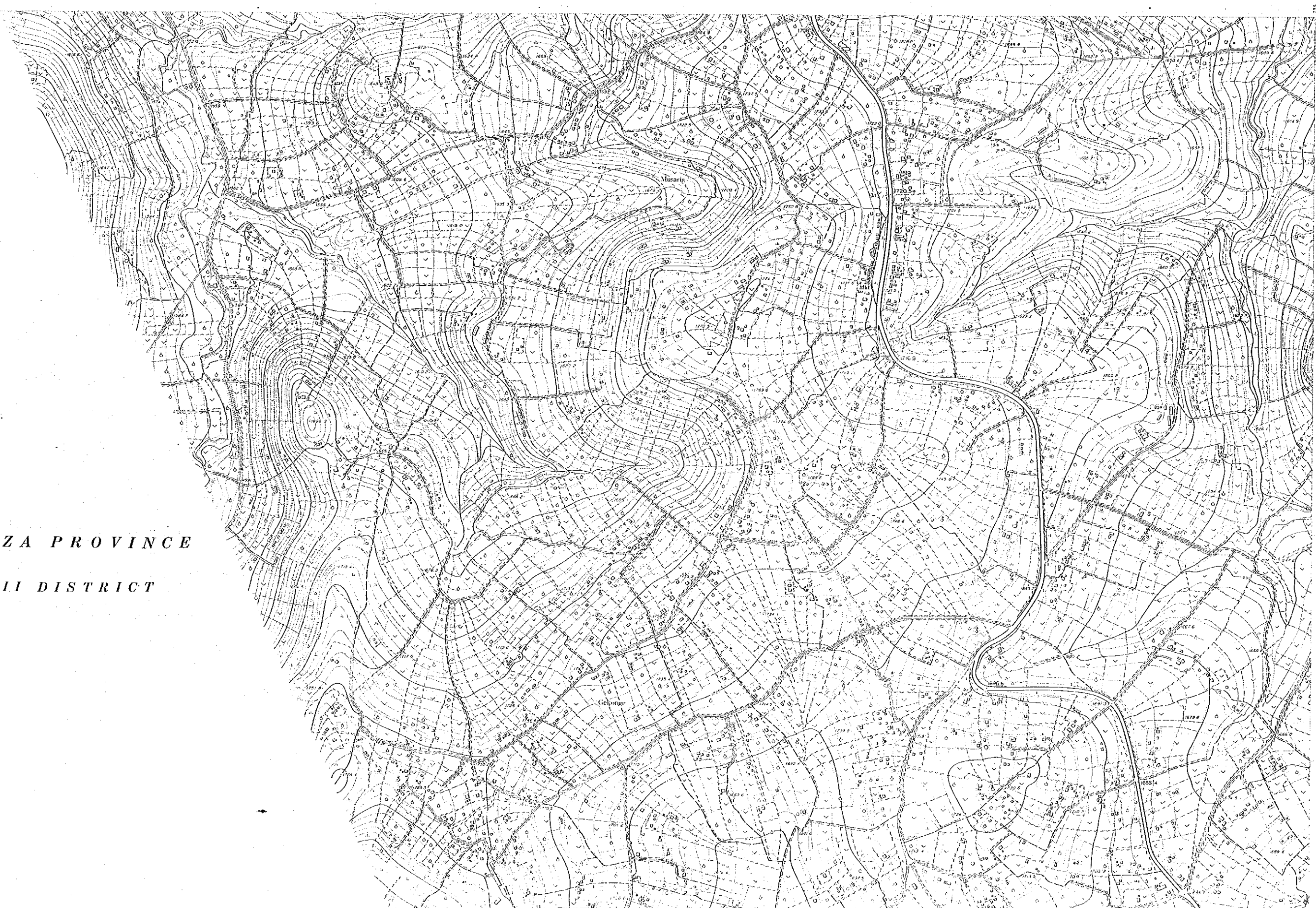

NYANZA PROVINCE
KISII DISTRICT

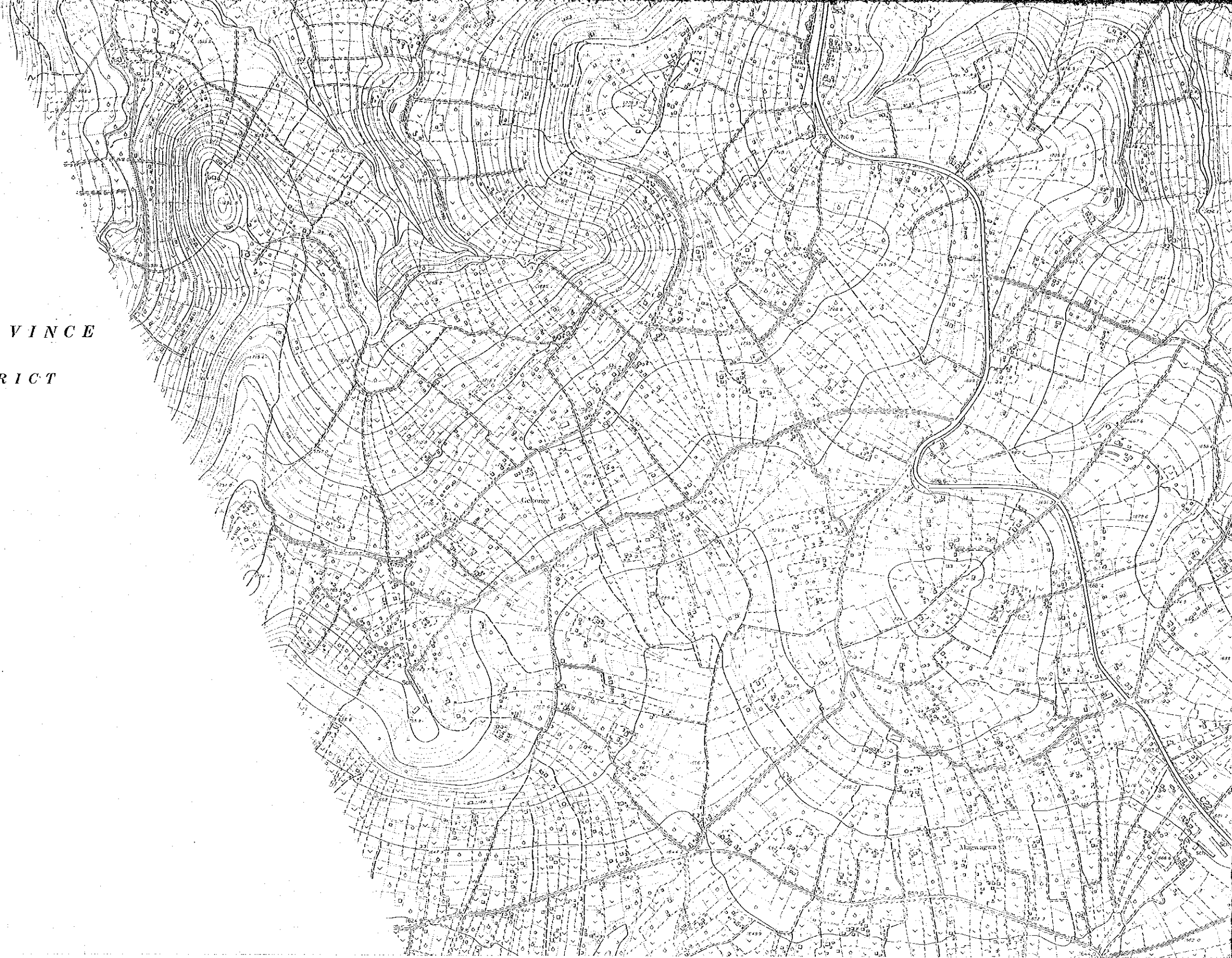

5315

Aerial Photography Date : February 1990
Mapping Date : September 1990

SCALE 1:5,000

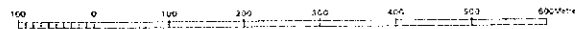

Planning Organization : Japan International Cooperation Agency
Executing Organization : PASCO INTERNATIONAL



RIFT VALLEY PROVINCE

KERICHO DISTRICT

NYANZA PROVINCE

KISII DISTRICT

0	1	2			
	3	4			
	5	6	7	8	9
	10	11	12	13	14
	15	16	17	18	
	19		20	21	
			22		
			23		

LEGEND

Building	
Wash. Church, School	
Railway	
(Ferrous)	
(Earth Road)	
(Main Tracks)	
(Foot Paths and Other Tracks)	
Row of Trees	
Bridge, Culvert	
River	
Irrigation Canal	
Lake or Pond	
Contours	
Depression	
(SM)	
Trigonometrical Station	
(GPS POINT)	
Bench Mark	
1235.4	
-1235.4	
Spot Height	
1235.4	
Wier (gravel)	
River Wall	
Water Fall, Rapids	
Steep Slope	
Cliff	
Outcrop (Rock)	
Cutting	
Embankment	
Fence	
Hedge	
Cultivational Boundary	
Pict. Boundary	
Ree Field	
(Sugarcane Field)	
Cultivated Areas	
(Other Cultivated Areas)	
Forest (Wood Land)	
Shrub	
Scattered Trees	
Orchard	
Isolated Tree	
Seasonal Swamp	
Grassland	
Principal Point of Aerial Photograph	
Pipe Line (Water)	
Power Line	
Municipal Boundary	
District Boundary	

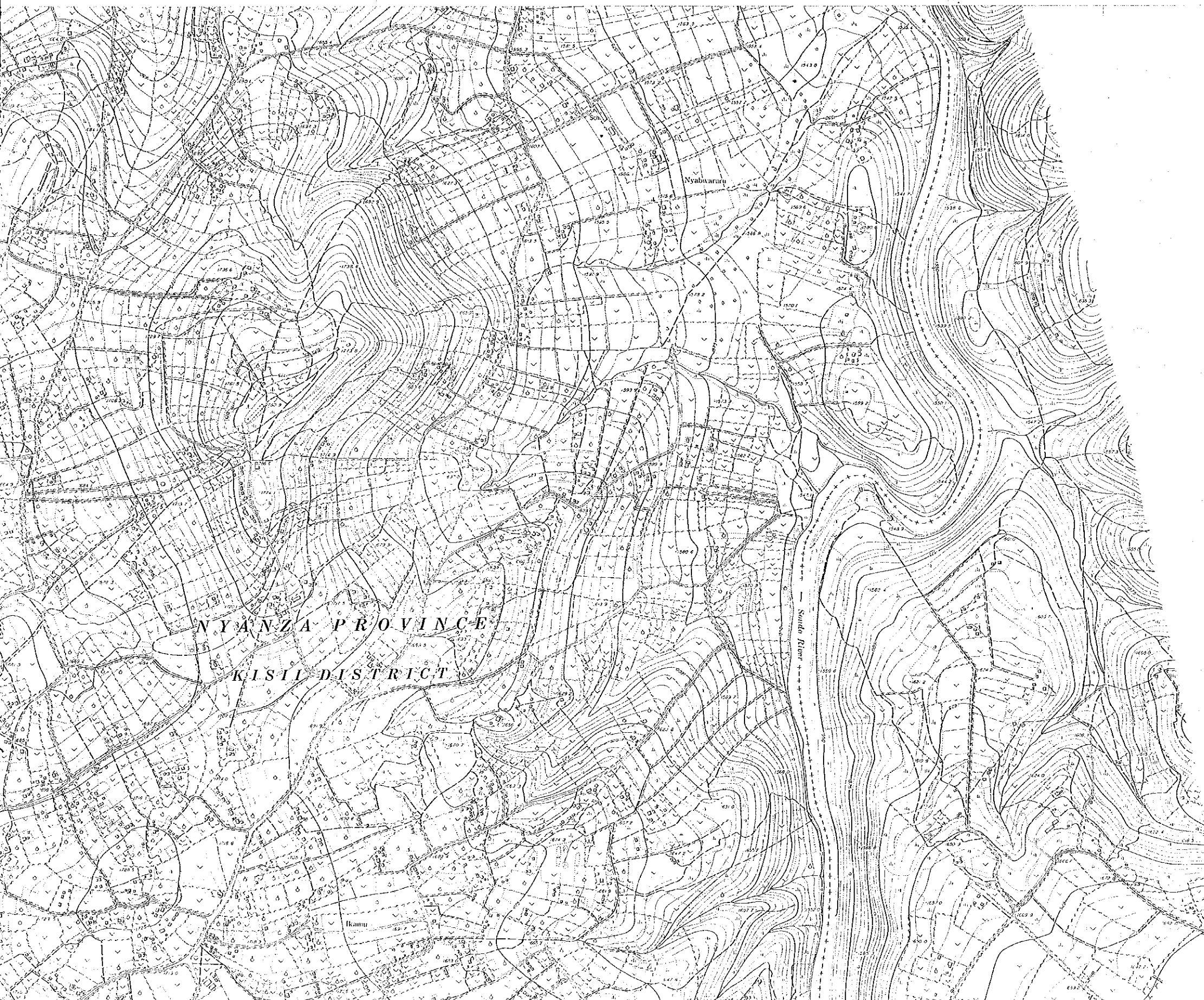

RIFT VALLEY PROVINCE
KERICHO DISTRICT

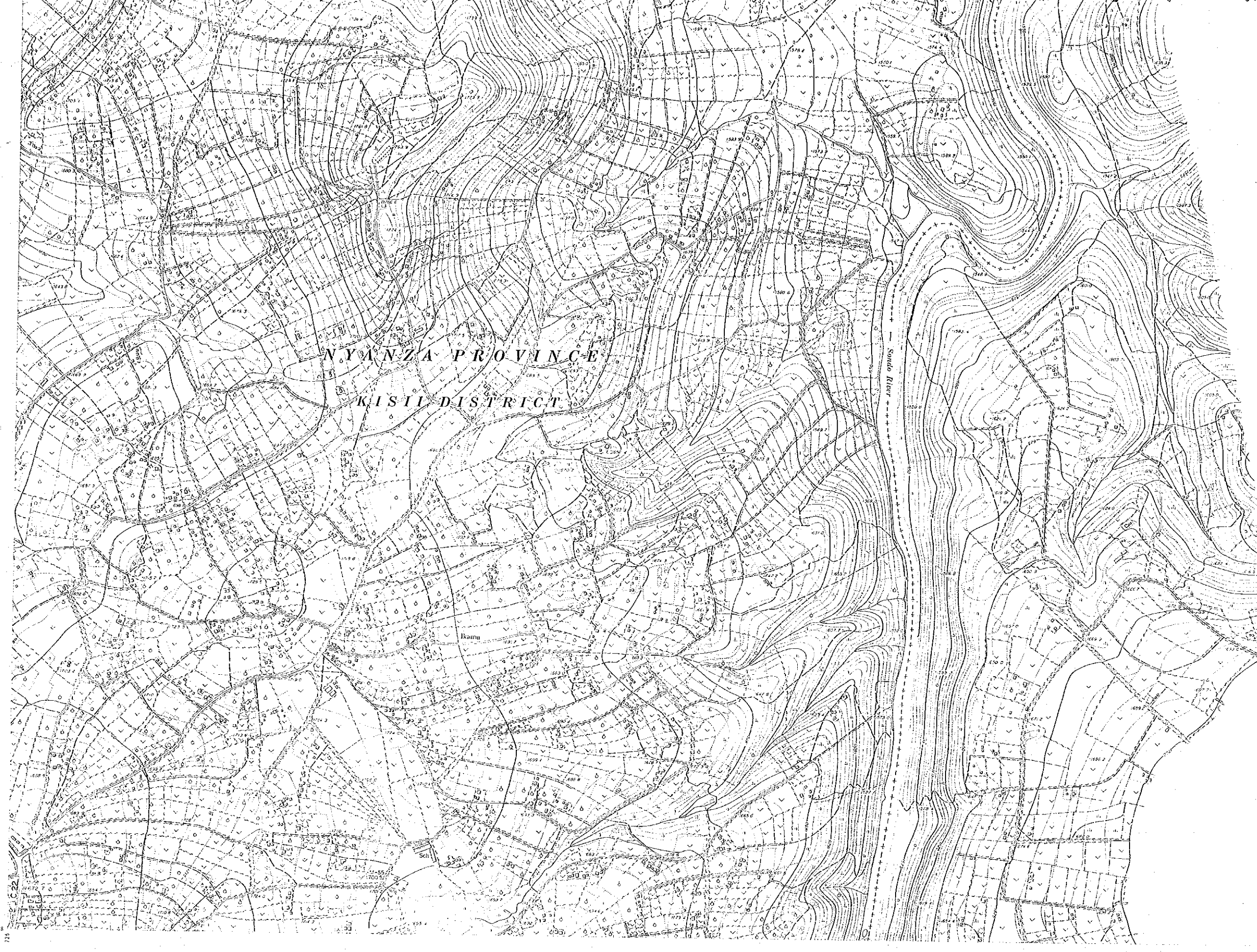

RIFT VALLEY PROVINCE
KERICHO DISTRICT

NYANZA PROVINCE
KERICHO DISTRICT

Kericho

Aerial Photography Date : February 1990
Mapping Date : September 1990

SCALE 1:5,000

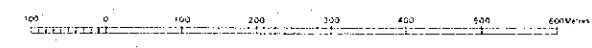

Planning Organization : Japan International Co-operation Agency
Executing Organization : PASCO INTERNATIONAL



RIFT VALLEY PROVINCE
KERICHO DISTRICT

Buildings	
Mask Church School	
Railway	
(Tarmac)	
Road	
(Earth Road)	
(Main Tracks)	
Tracks	
(Foot Paths and Other Tracks)	
Row of Trees	
Bridge, Culvert	
River	
Irrigation Canal	
Lake or Pond	
Contours	
Depression	
Trigonometrical Station (S.G.)	A 12354
(GPS POINT)	⊙ 12354
Bench Mark	⊕ 12354
Muxer Levelling	+12354
Spot Height	+12354
Swice Gate (Intake)	
Wool (Silo)	
River Weir	
Water Fall, Rocks	
Steep Slope	
Cleft	
Outcrop (Rock)	
Cutting	
Embankment	
Fence	
Hedge	
Cultivational Boundary	
Plot Boundary	
Rice Field	
(Sugarcane Field)	
Cultivated Area	
(Other Cultivated Areas)	
Forest (Wood Land)	
Scrub	
Scattered Trees	
Orchard	
Isolated Tree	
Seasonal Swamp	
Grassland	
Principal Point of Aerial Photograph	
(Under construction)	
Power Line (Water)	
Power Line	
Provincial Boundary	
District Boundary	
Division Boundary	
Location Boundary	
Sub-Location Boundary	

GRID DATA

Universal Transverse Mercator
Grid Zone 36
Projection Transverse Mercator
Spheroid Clark 1880 (Modified)

No. 6

SCALE 1:5,000



Planning Organization: Japan International Cooperation Agency (JICA)
Executing Organization: PASCO INTERNATIONAL INC.