

付 図





図 1.1 ソンドウ川及びカノー平野開発案

REPUBLIC OF KENYA  
 MAGWAGWA HYDROELECTRIC  
 POWER DEVELOPMENT PROJECT  
 JAPAN INTERNATIONAL COOPERATION AGENCY



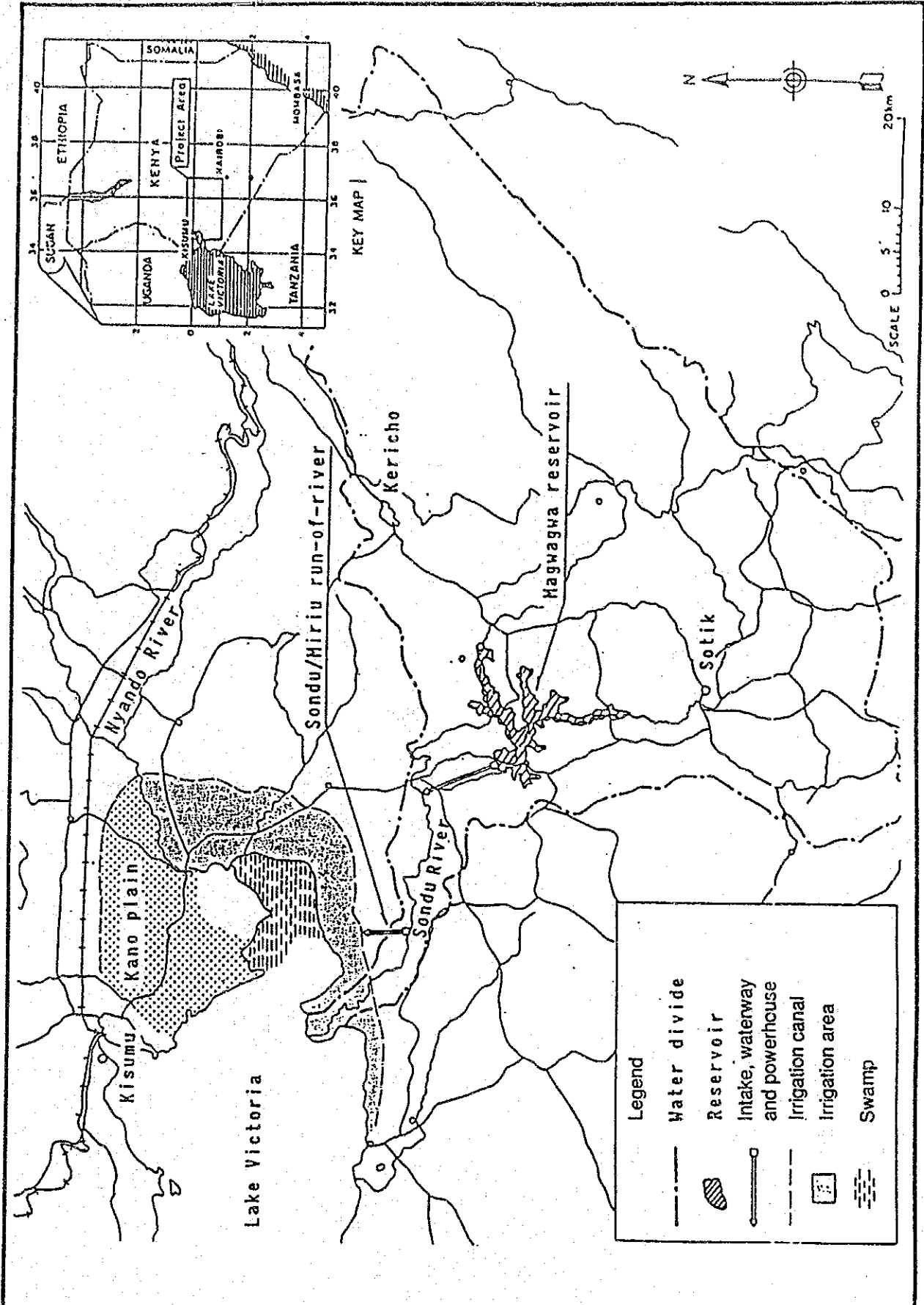

図 2.1 ケニア国行政区分

REPUBLIC OF KENYA  
 MAGWAGWA HYDROELECTRIC  
 POWER DEVELOPMENT PROJECT  
 JAPAN INTERNATIONAL COOPERATION AGENCY



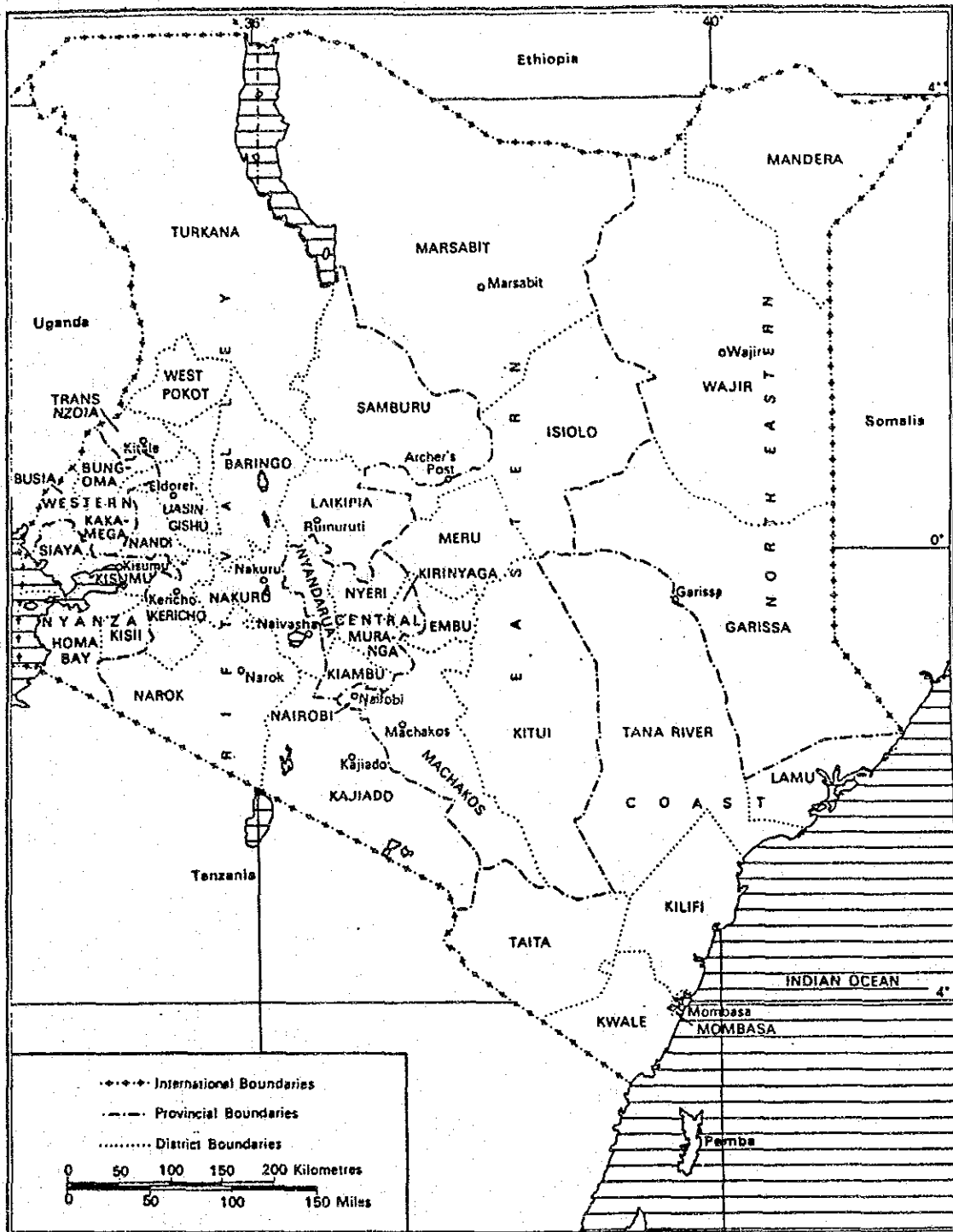
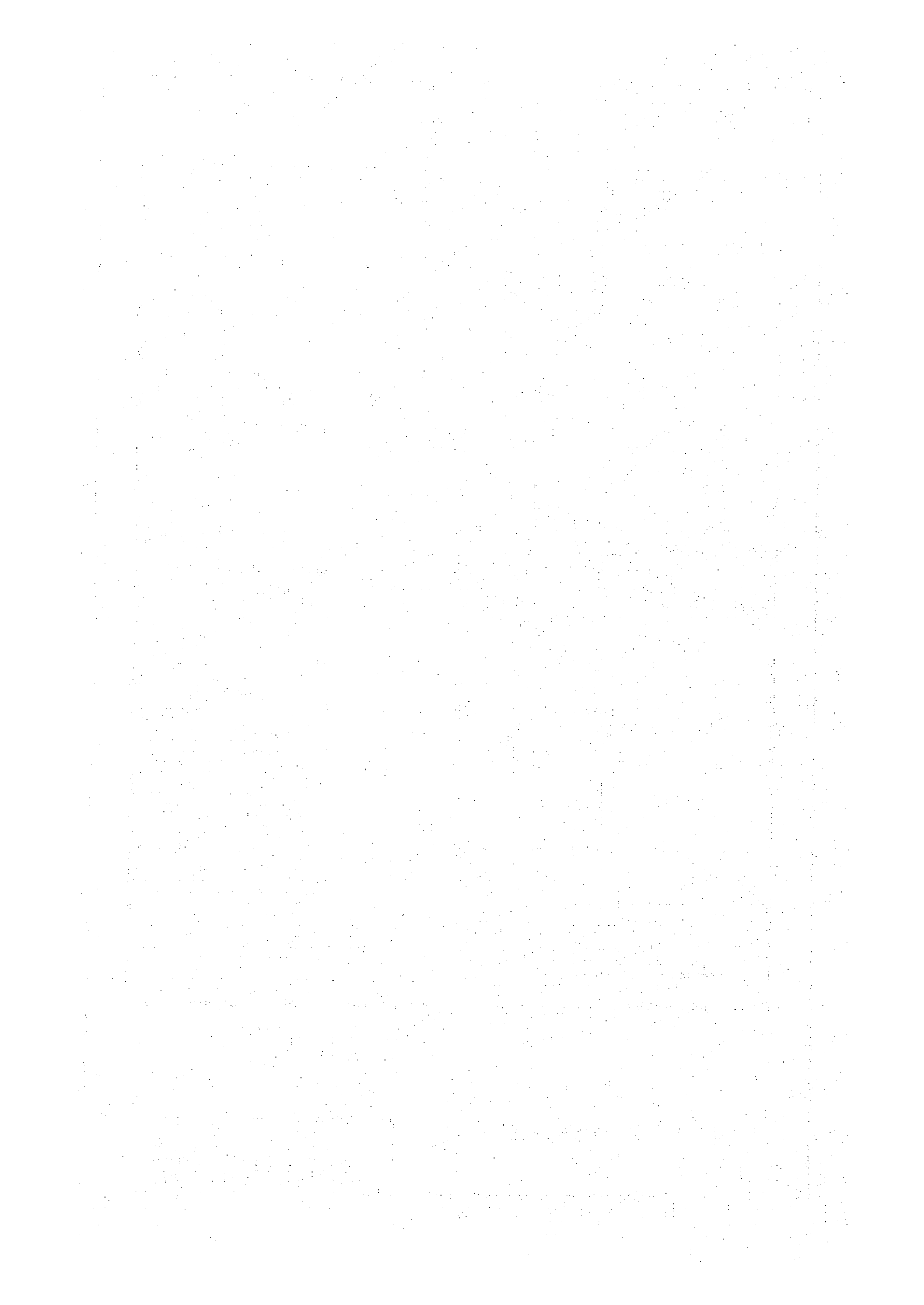

図 2.2 ケニア内の部族分布

REPUBLIC OF KENYA  
 MAGWAGWA HYDROELECTRIC  
 POWER DEVELOPMENT PROJECT  
 JAPAN INTERNATIONAL COOPERATION AGENCY





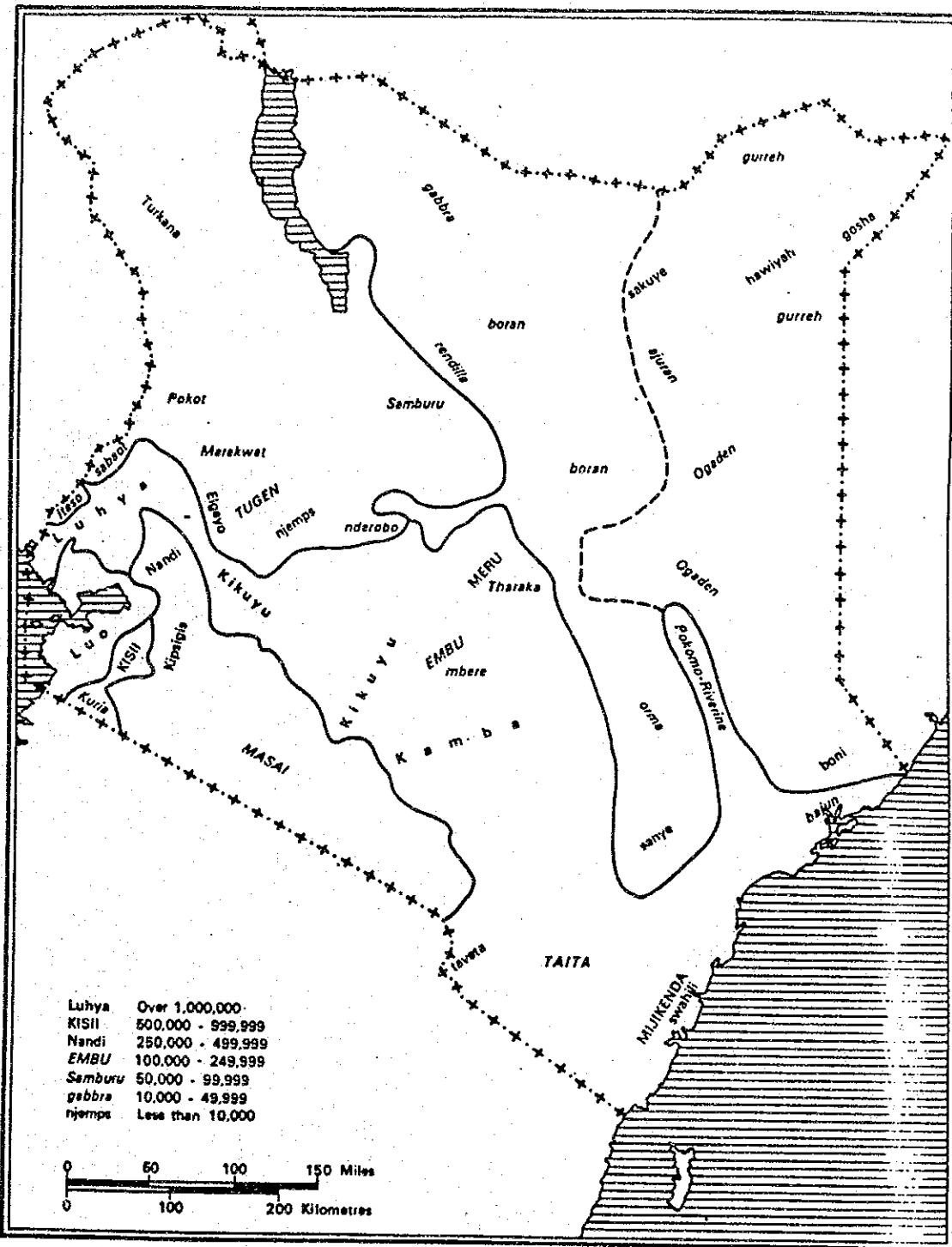

図 3. 1 ソンドウ川流域における等雨量線図

REPUBLIC OF KENYA  
 MAGWAGWA HYDROELECTRIC  
 POWER DEVELOPMENT PROJECT  
 JAPAN INTERNATIONAL COOPERATION AGENCY

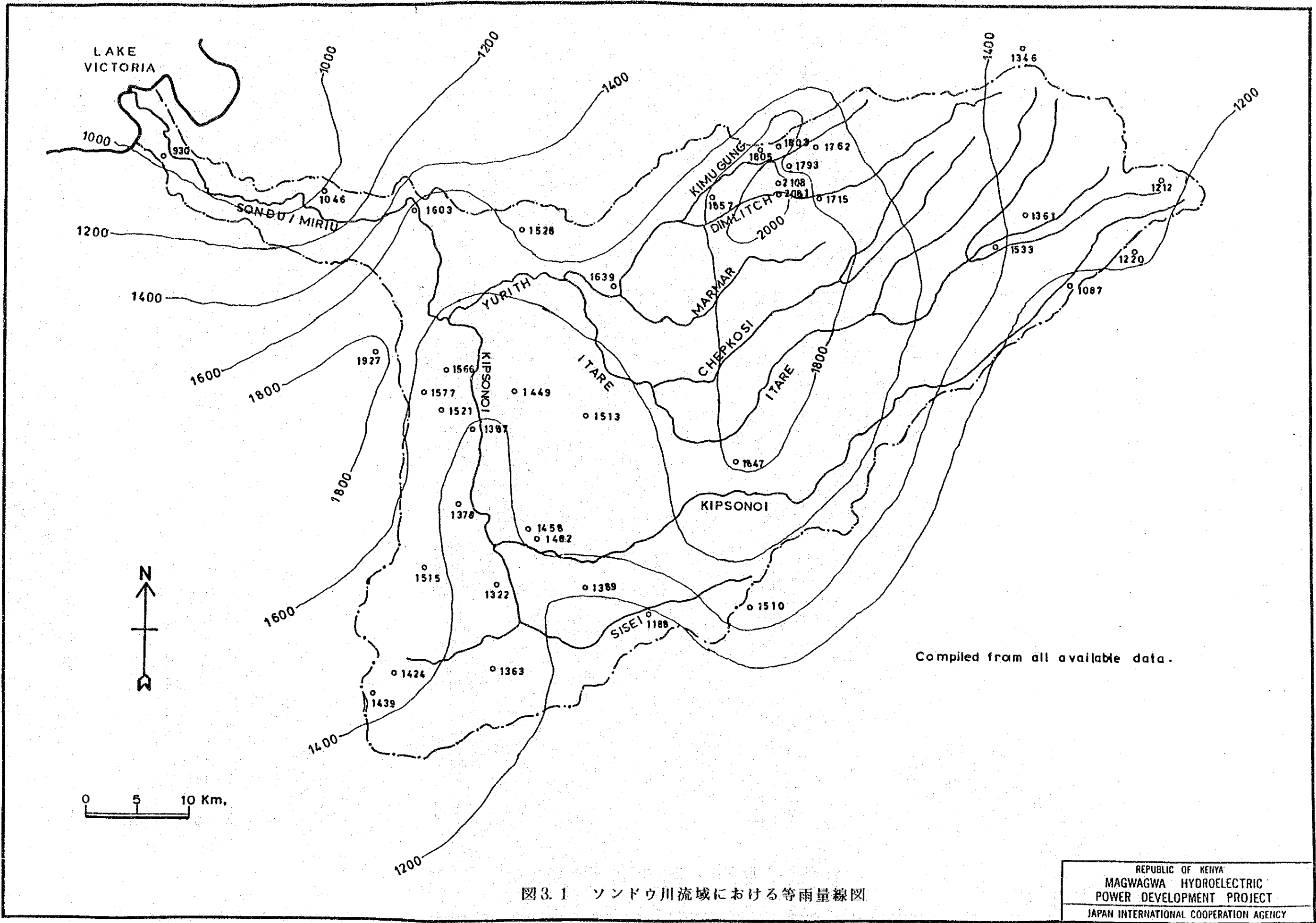

図3.2 ソンドウ川流域における月別降雨パターン図

REPUBLIC OF KENYA  
 MAGWAGWA HYDROELECTRIC  
 POWER DEVELOPMENT PROJECT  
 JAPAN INTERNATIONAL COOPERATION AGENCY

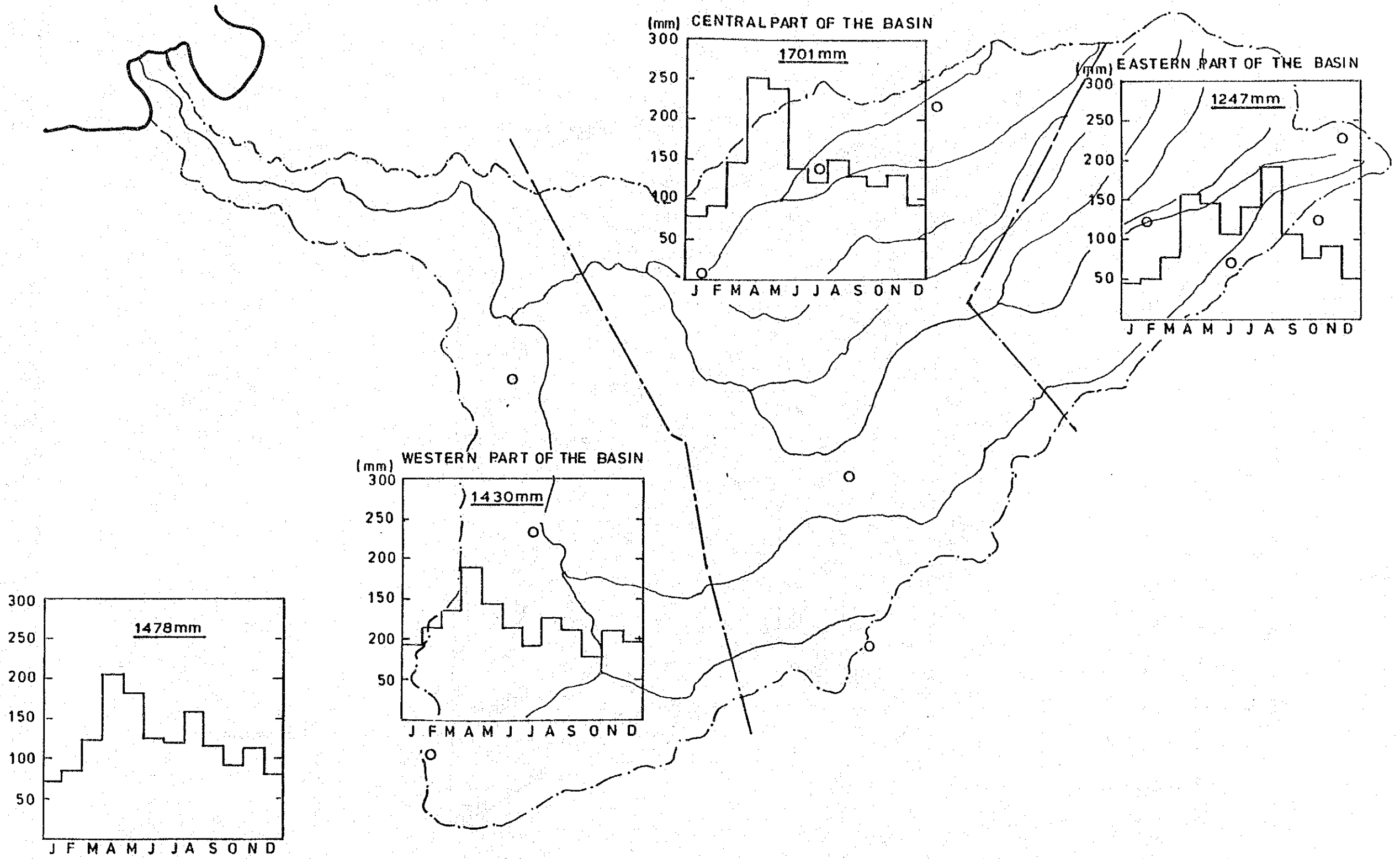

図3.3 ソンドウ川流域土地利用図

**LEGEND**

- ~ : Basin boundary
- : River
- ▲ : River gauging station
- ▨ : Swamp
- : Forest
- ⊕ : Tea plantation
- 🌳 : Scattered tree

REPUBLIC OF KENYA  
 MAGWAGWA HYDROELECTRIC  
 POWER DEVELOPMENT PROJECT  
 JAPAN INTERNATIONAL COOPERATION AGENCY

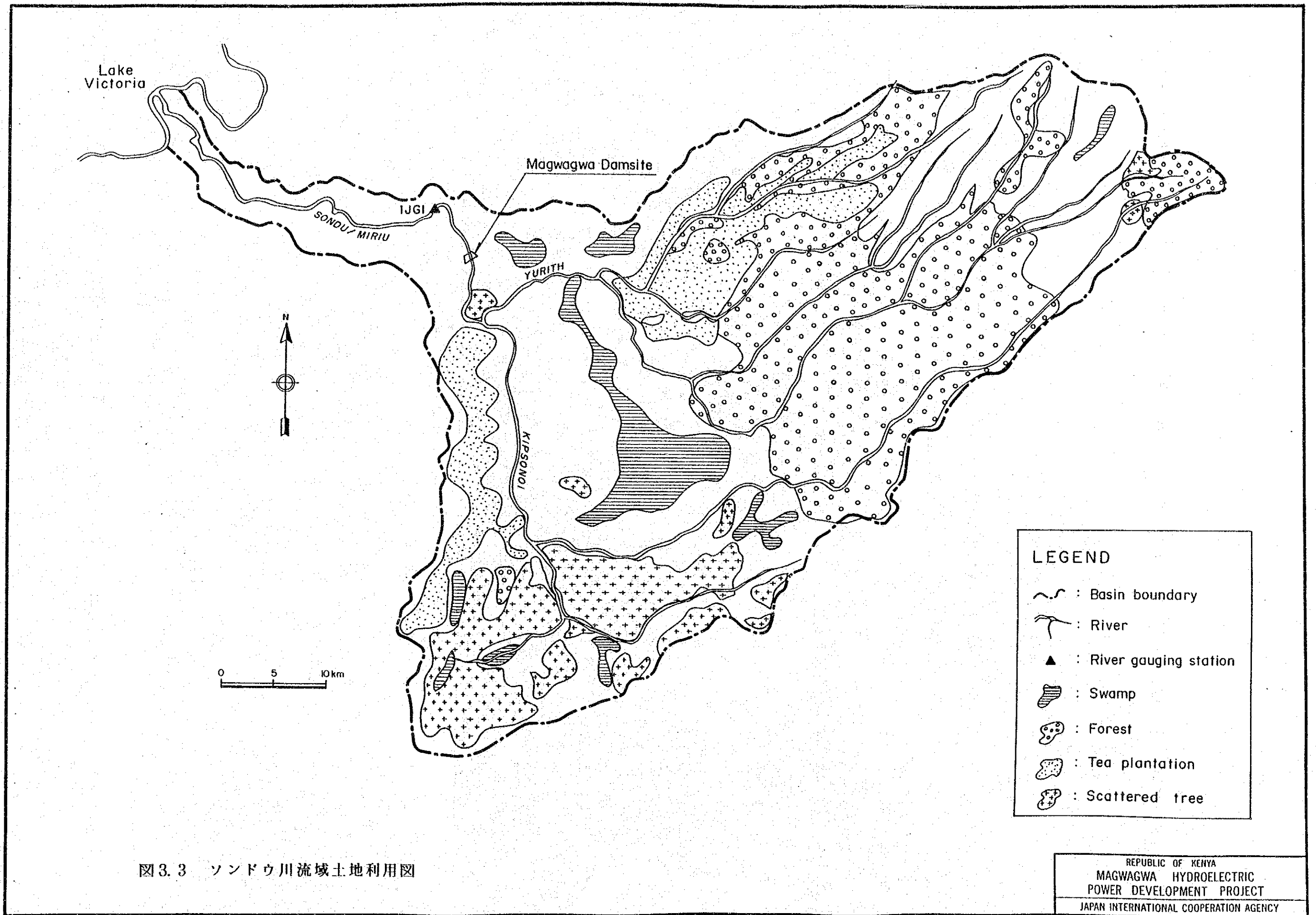



図 3. 4 シリーズ法による 1 J G 1 地点における流況曲線

REPUBLIC OF KENYA MAGWAGWA HYDROELECTRIC POWER DEVELOPMENT PROJECT JAPAN INTERNATIONAL COOPERATION AGENCY
--



Station Name : 1JG1  
 River : Sondu/Miriu  
 C.A. : 3,260 km<sup>2</sup>  
 Data Period : 1946 - 1990

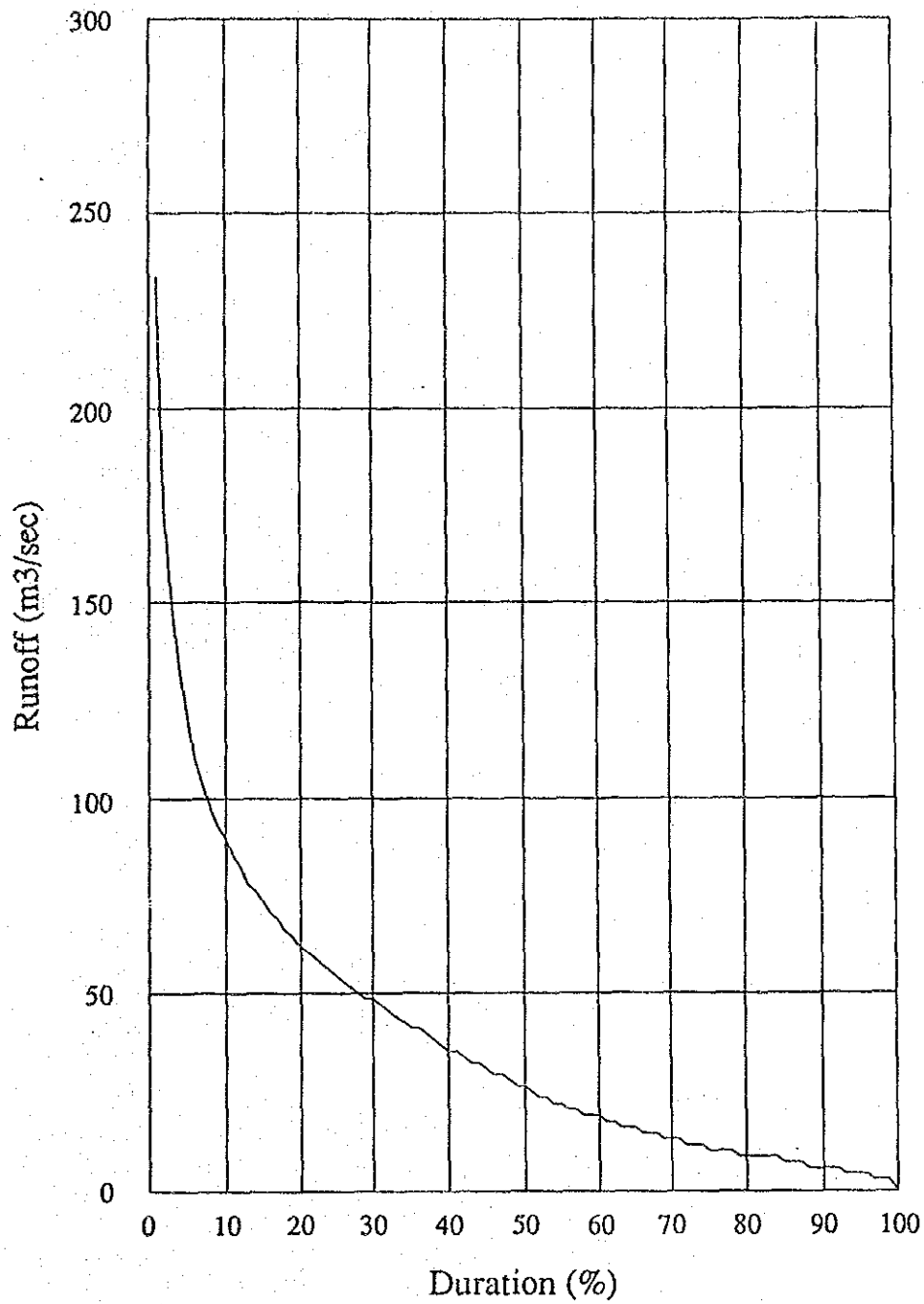
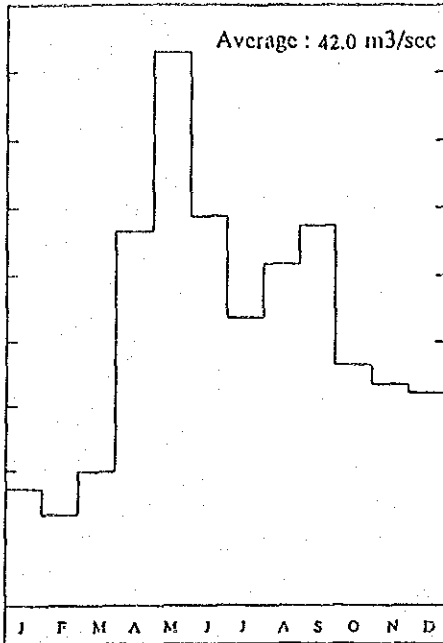

Station Name : 1JD3  
 River : Yurith  
 C.A. : 1,570 km<sup>2</sup>  
 Data Period : 1969 - 1989

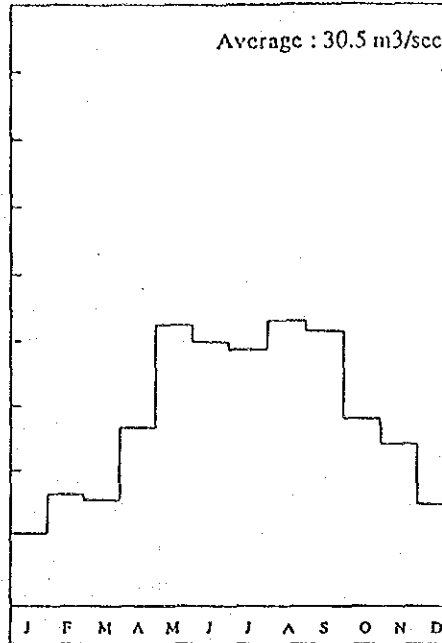

Station Name : 1JF1/1JF8  
 River : Kipsonoi  
 C.A. : 1,523 km<sup>2</sup>/1,540 km<sup>2</sup>  
 Data Period : 1951 - 1961/1986 - 1989

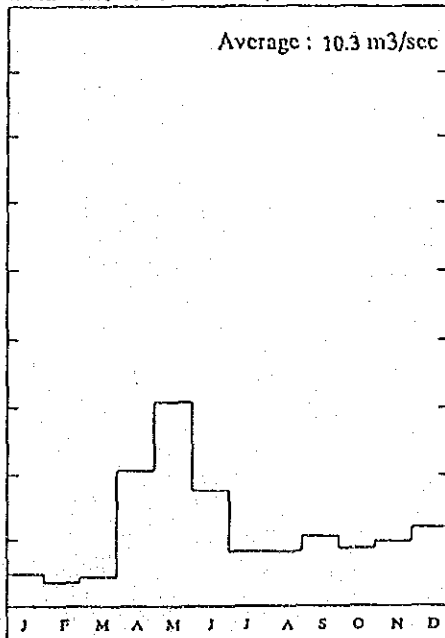

Station Name : 1GD4  
 River : Nyando  
 C.A. : 2,520 km<sup>2</sup>  
 Data Period : 1956 - 1988



図 3.5 ソンドウ川流域における月別流出パターン

REPUBLIC OF KENYA  
 MAGWAGWA HYDROELECTRIC  
 POWER DEVELOPMENT PROJECT  
 JAPAN INTERNATIONAL COOPERATION AGENCY





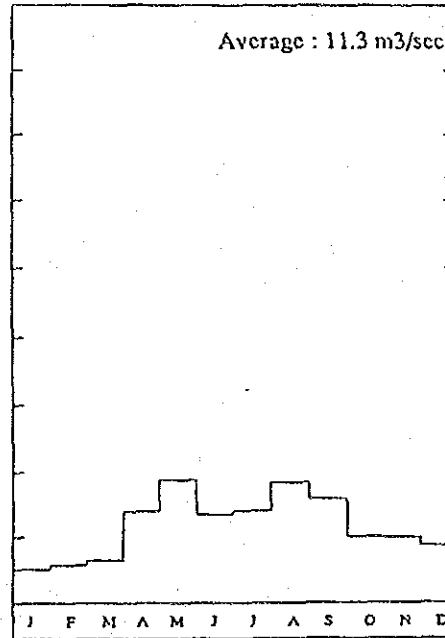

図3.6 1 J G 1 観測所の年最大流量の頻度曲線

REPUBLIC OF KENYA  
 MAGWAGWA HYDROELECTRIC  
 POWER DEVELOPMENT PROJECT  
 JAPAN INTERNATIONAL COOPERATION AGENCY



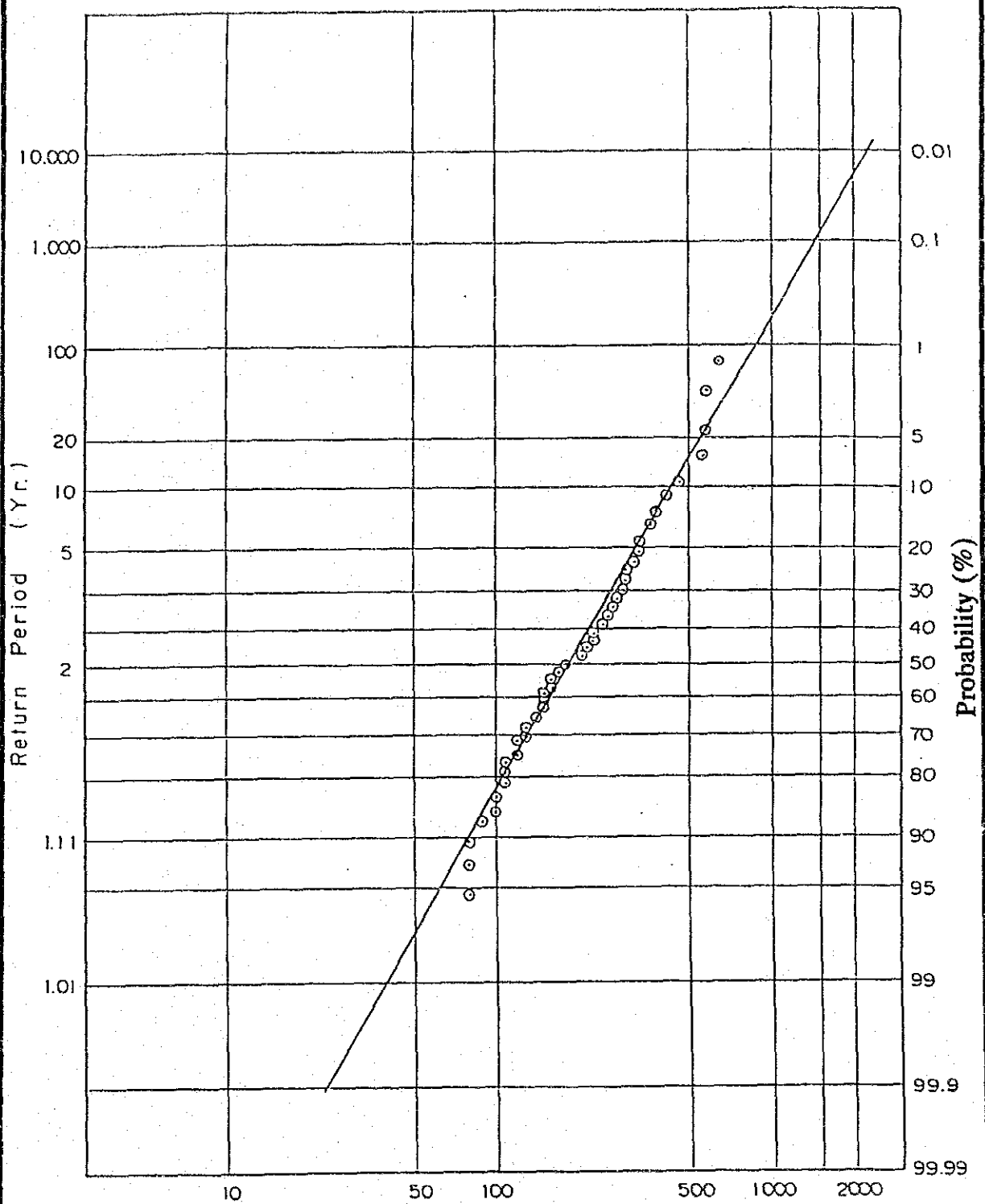

図3.7 マグワグワ貯水池上流端における単位図

REPUBLIC OF KENYA  
MAGWAGWA HYDROELECTRIC  
POWER DEVELOPMENT PROJECT  
JAPAN INTERNATIONAL COOPERATION AGENCY



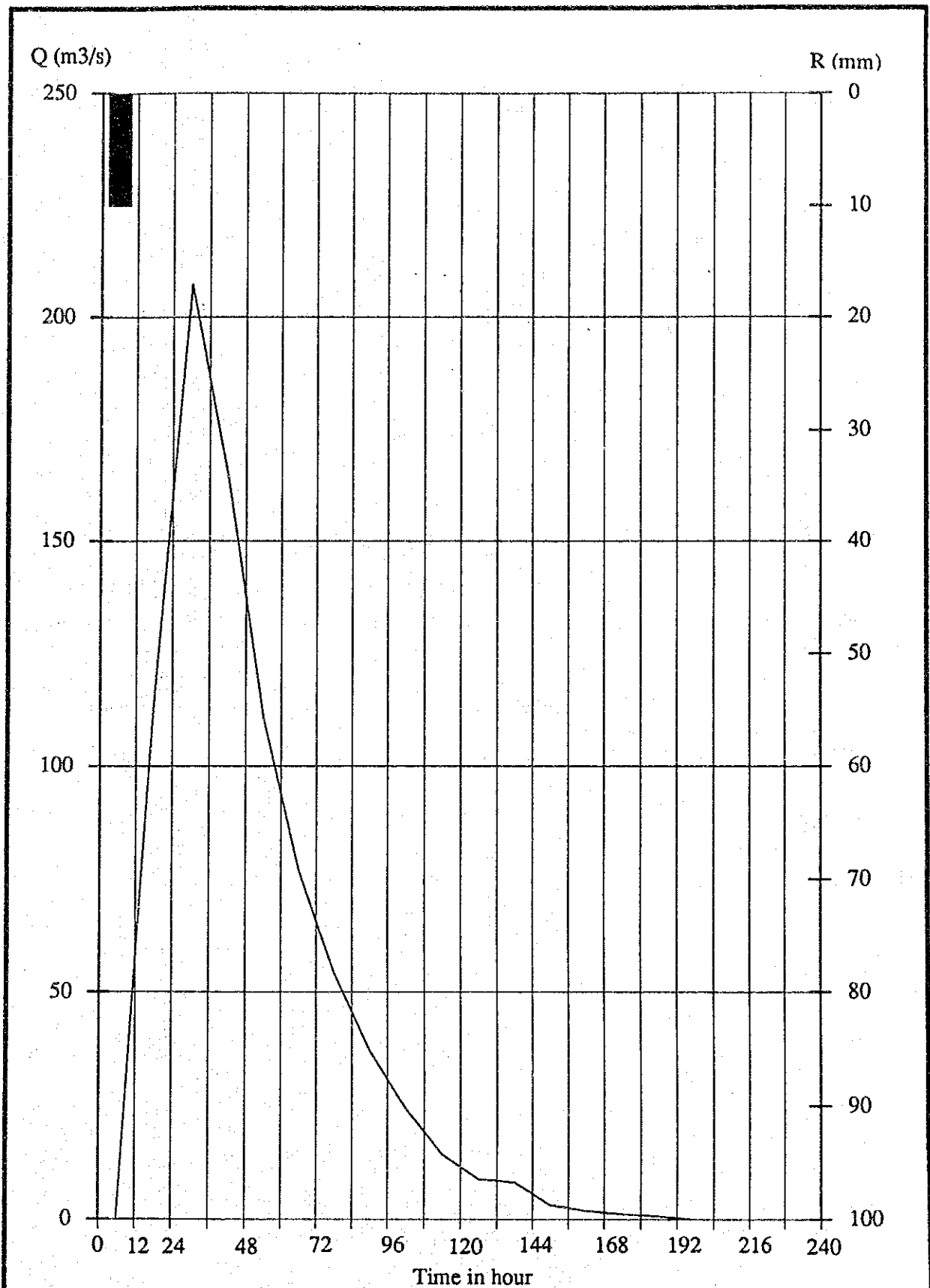

図 3. 8 マグワグワダム地点における可能最大洪水ハイドログラフ

REPUBLIC OF KENYA  
 MAGWAGWA HYDROELECTRIC  
 POWER DEVELOPMENT PROJECT  
 JAPAN INTERNATIONAL COOPERATION AGENCY



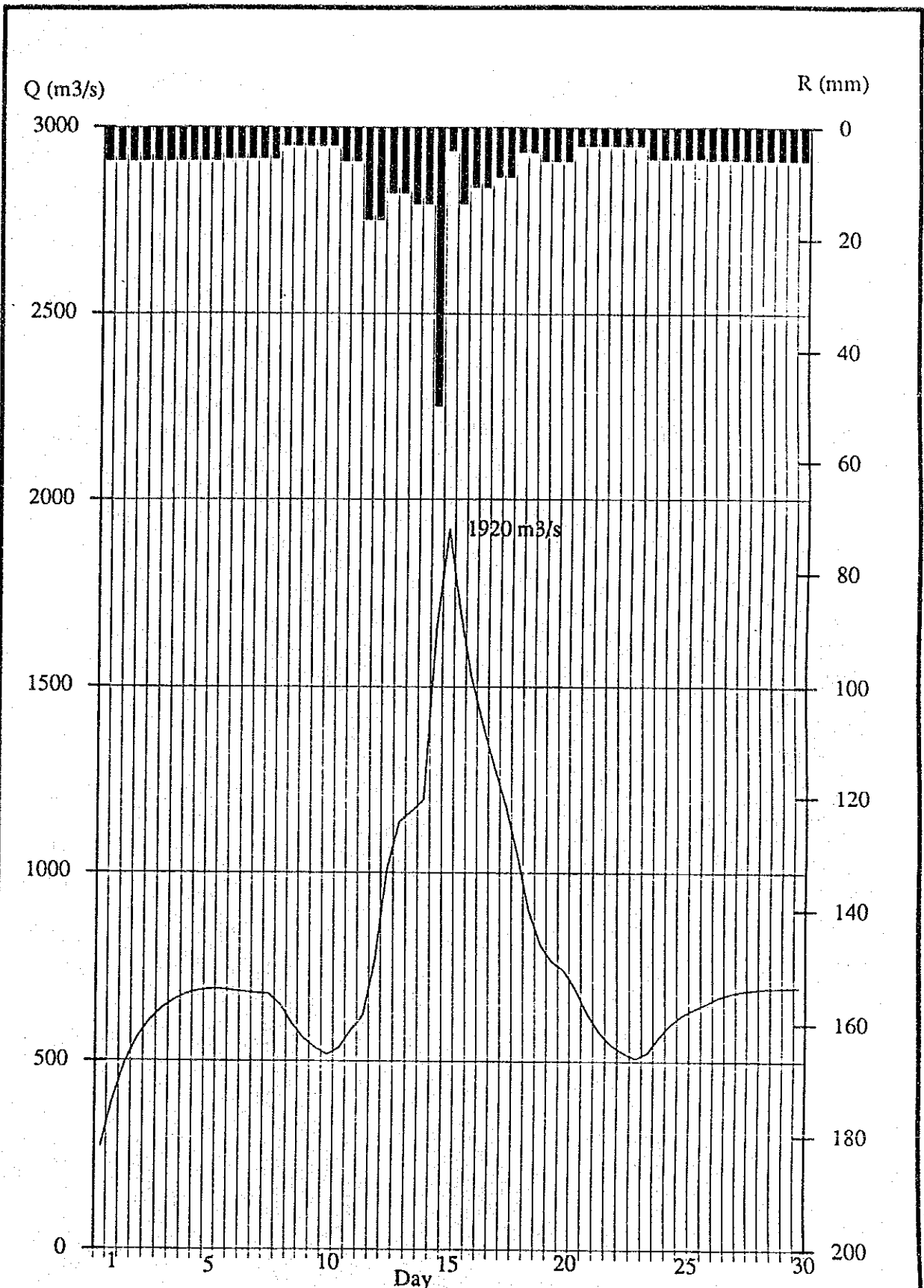

図 3.9 ソンドウ川流域の地質図



图 3.10 地質調査位置図

SCALE

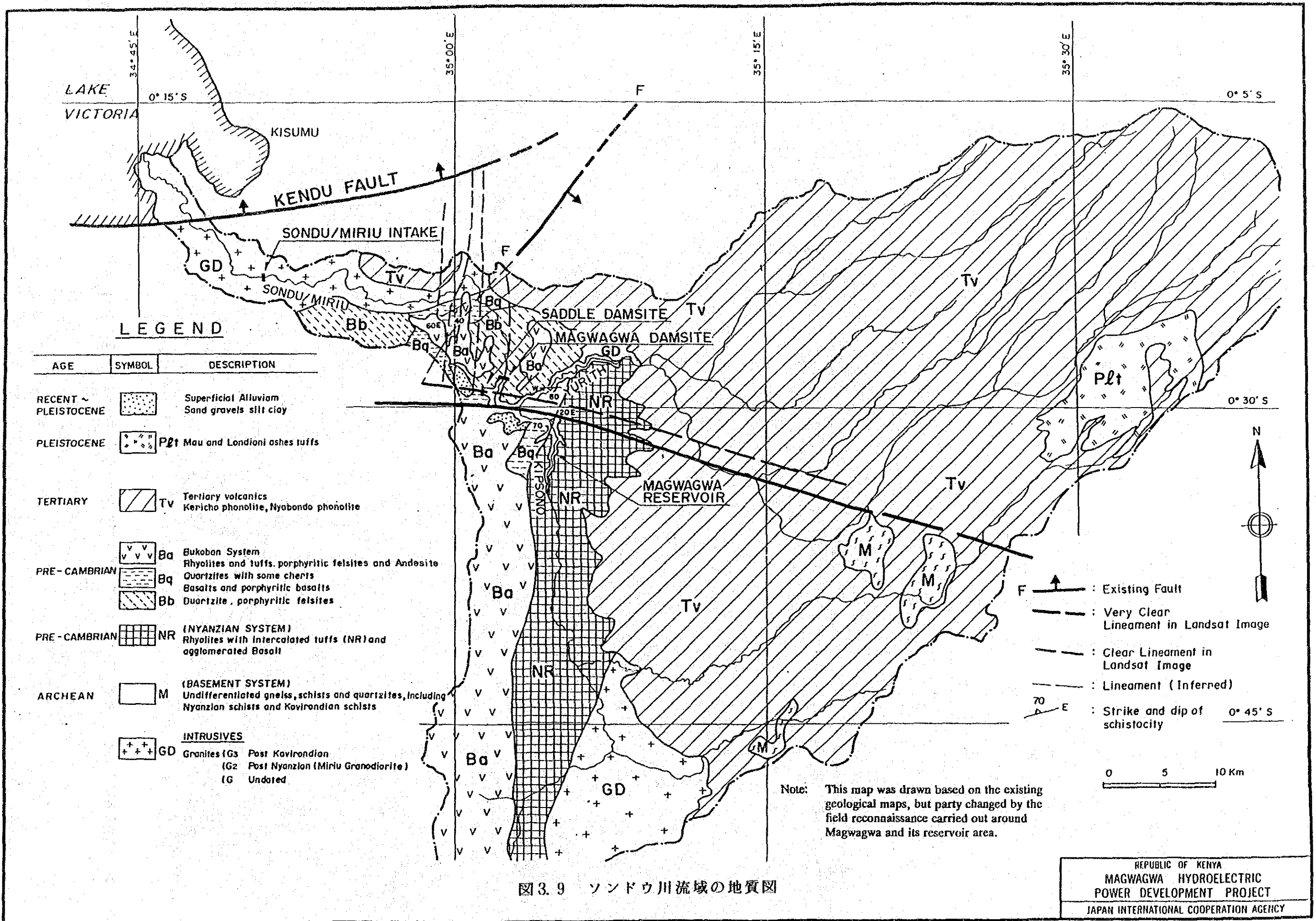



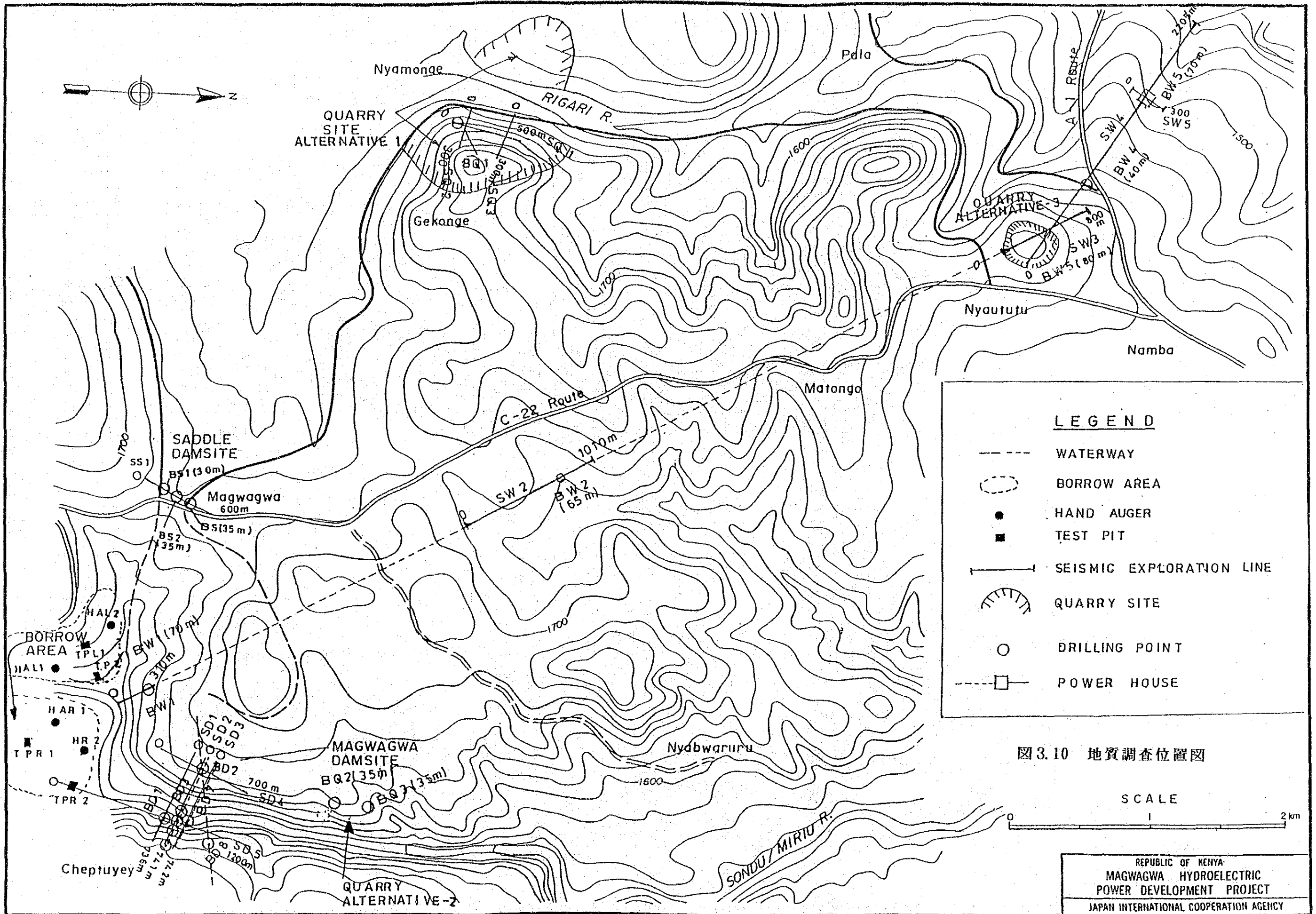
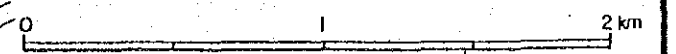

図 3.11 地質断面図 (ダム軸-A)

REPUBLIC OF KENYA  
MAGWAGWA HYDROELECTRIC  
POWER DEVELOPMENT PROJECT  
JAPAN INTERNATIONAL COOPERATION AGENCY



図3.12 地質断面図 (ダム軸-B)

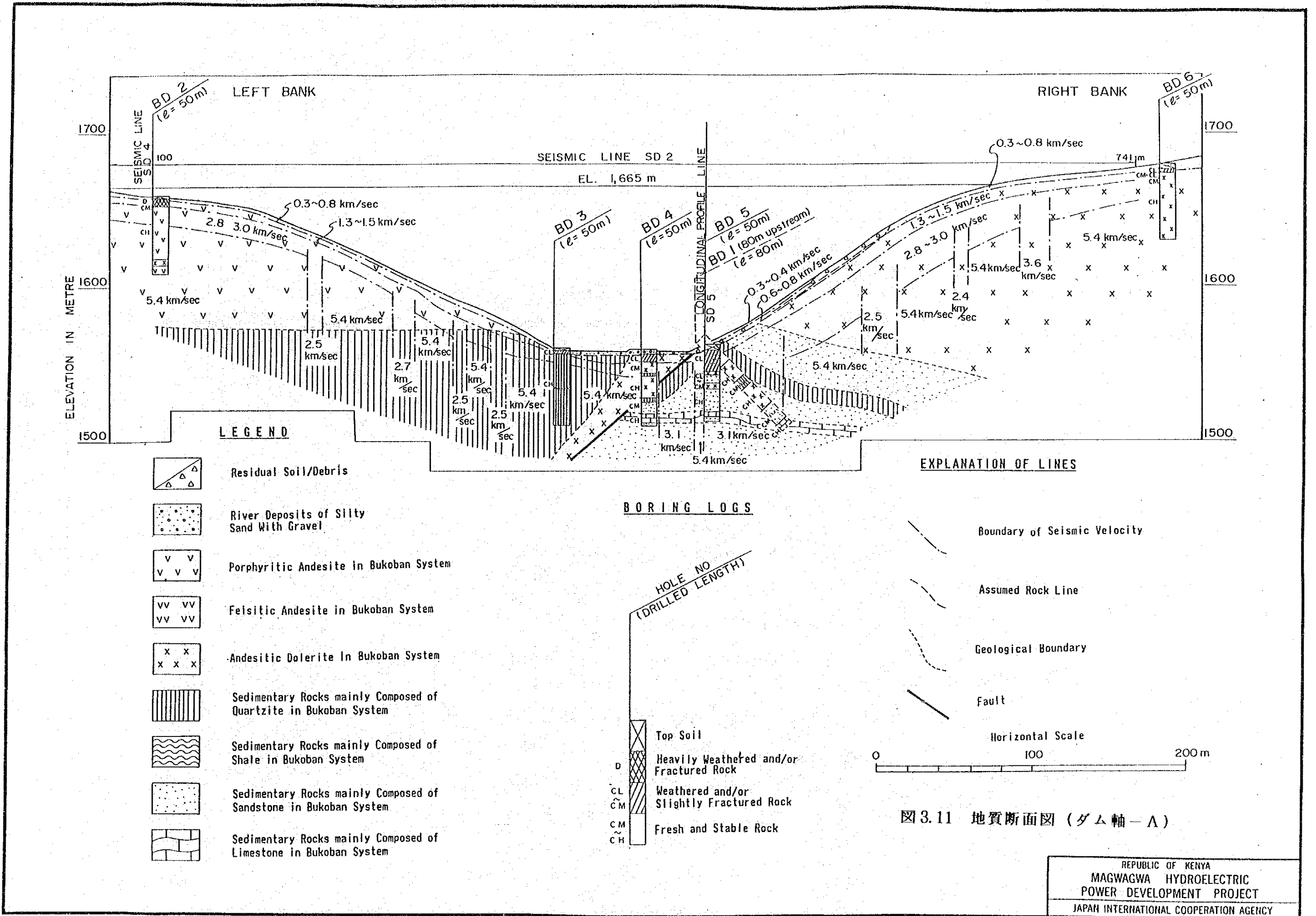

LEGEND

- |  |  |  |  |
|--|--|--|--|
|  | Residual Soil/Debris   |  | Sedimentary Rocks mainly Composed of Sandstone in Bukoban System |
|  | Felsitic Andesite in Bukoban System                              |  | Sedimentary Rocks mainly Composed of Limestone in Bukoban System |
|  | Andesitic Dolerite in Bukoban System                             |  | Boundary of Seismic Velocity                                     |
|  | Sedimentary Rocks mainly Composed of Shale in Bukoban System     |  | Assumed Rock Line  |
|  | Sedimentary Rocks mainly Composed of Quartzite in Bukoban System |  | Geological Boundary  |
|  |  |  | Fault  |

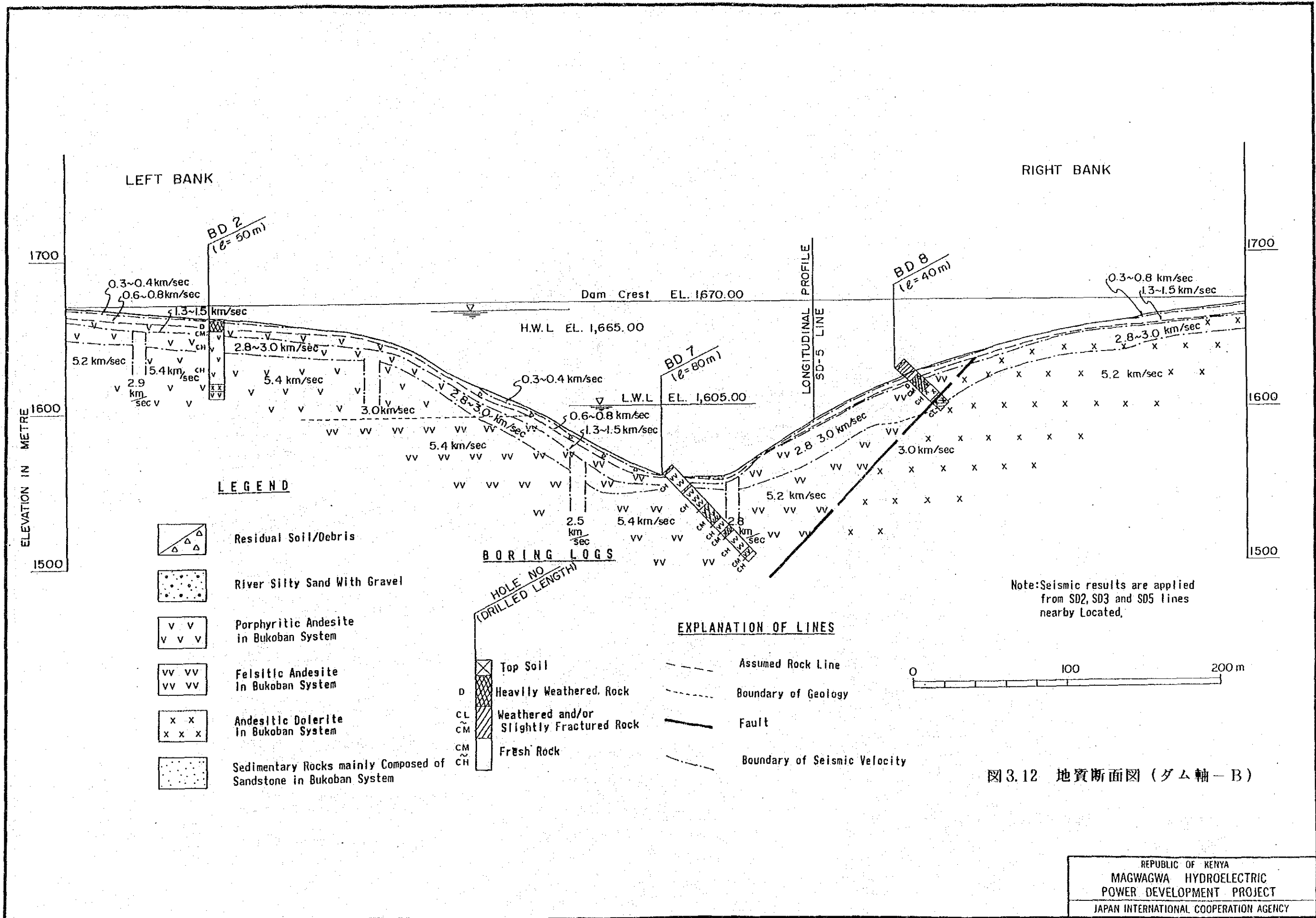
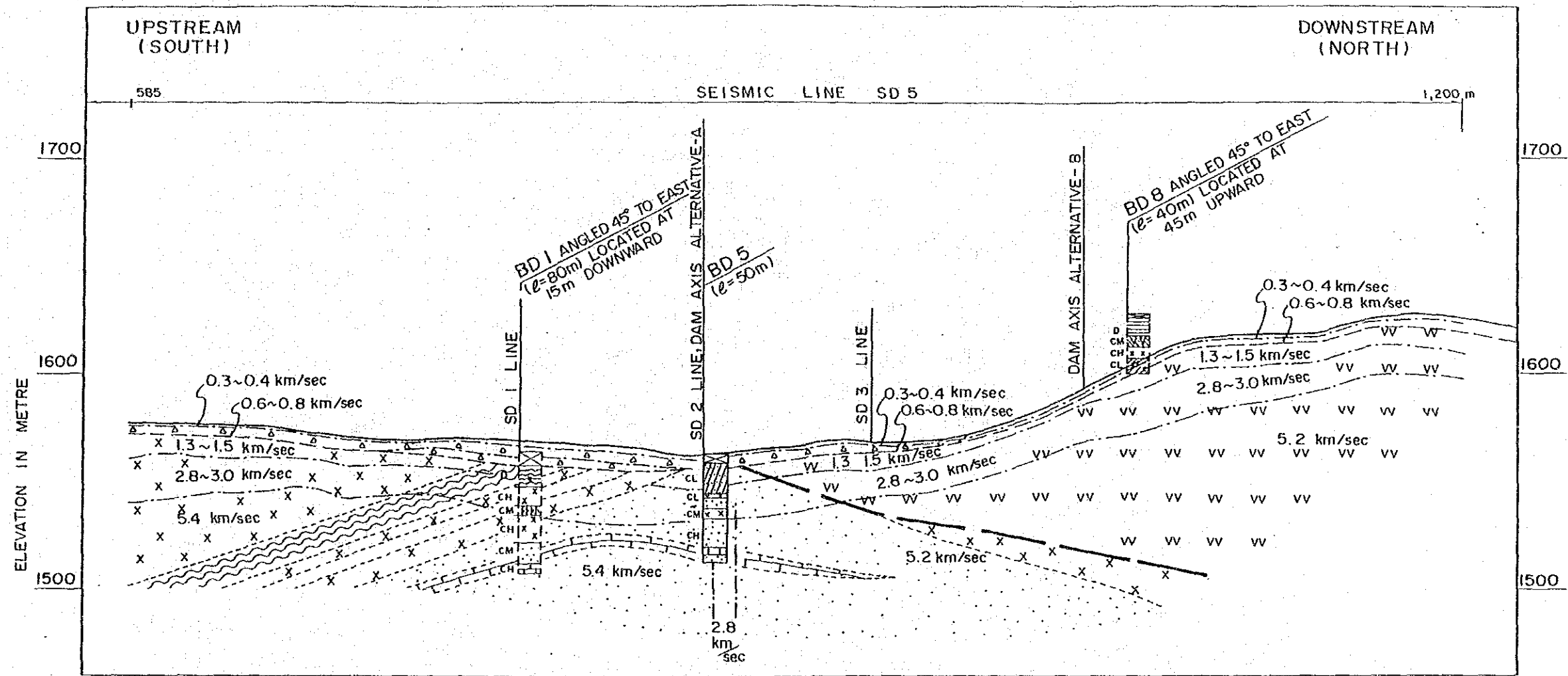

図 3.13 ダムサイト地質縦断面図 (物探測線 S D - 5)

REPUBLIC OF KENYA  
MAGWAGWA HYDROELECTRIC  
POWER DEVELOPMENT PROJECT  
JAPAN INTERNATIONAL COOPERATION AGENCY

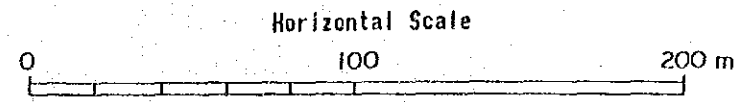
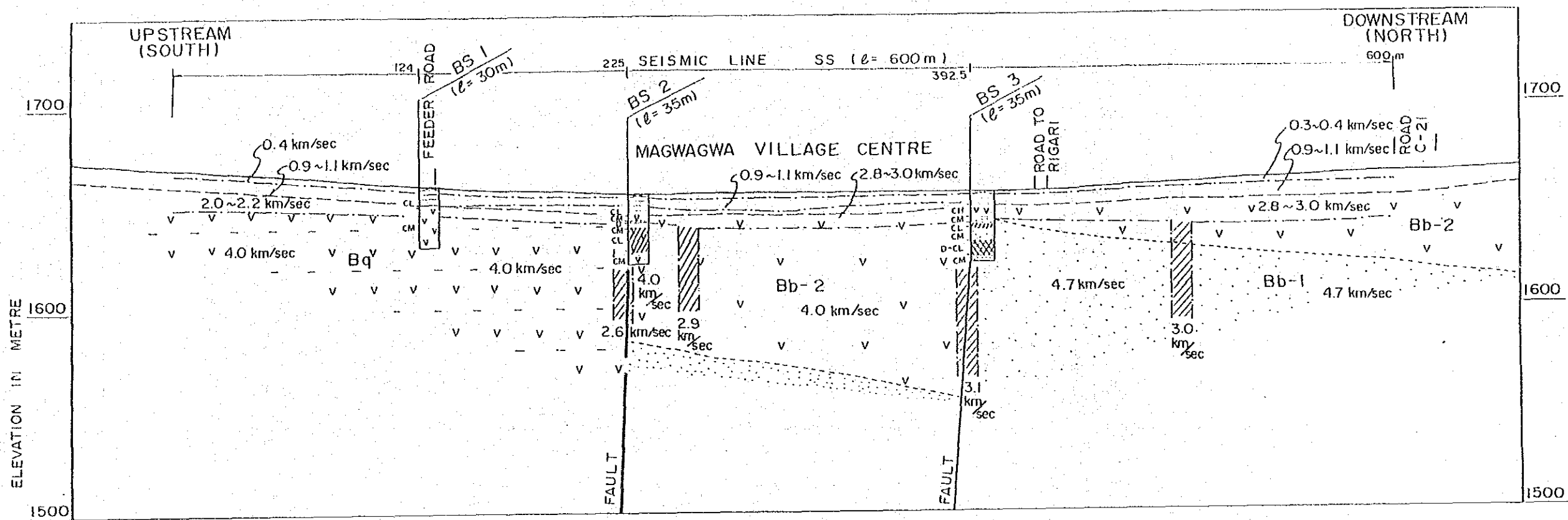

**LEGEND**

- |  |  |  |                              |
|--|--|--|------------------------------|
|  | Residual Soil with Gravels                   |  | Assumed Rock Line            |
|  | Andesite in Bukoban System                   |  | Geological Boundary          |
|  | Sandstone in Bukoban System                  |  | Boundary of Seismic Velocity |
|  | Andesite in Quartzite Zone in Bukoban System |  | Fault                        |
|  |  |  | Main Fault                   |

**EXPLANATION OF LOGS**

- HOLE NO (DRILLED LENGTH)
- |  |                                  |
|--|----------------------------------|
|  | Top Soil                         |
|  | Residual Soil                    |
|  | Heavily Weathered/Fractured Rock |
|  | Weathered/Fractured Rock         |
|  | Andesite                         |
|  | Sandstone                        |



図3.14 サドルダムサイト地質断面図 (物探測線SS)

REPUBLIC OF KENYA  
MAGWAGWA HYDROELECTRIC  
POWER DEVELOPMENT PROJECT  
JAPAN INTERNATIONAL COOPERATION AGENCY



图 3.15 导水路 (No. 3 案) 地质断面图

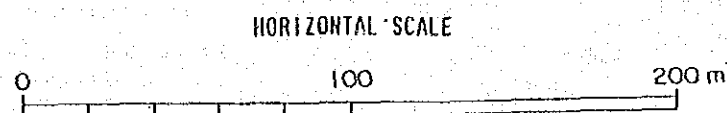

図 3.16 土取場の土の物理試験結果

REPUBLIC OF KENYA  
 MAGWAGWA HYDROELECTRIC  
 POWER DEVELOPMENT PROJECT  
 JAPAN INTERNATIONAL COOPERATION AGENCY

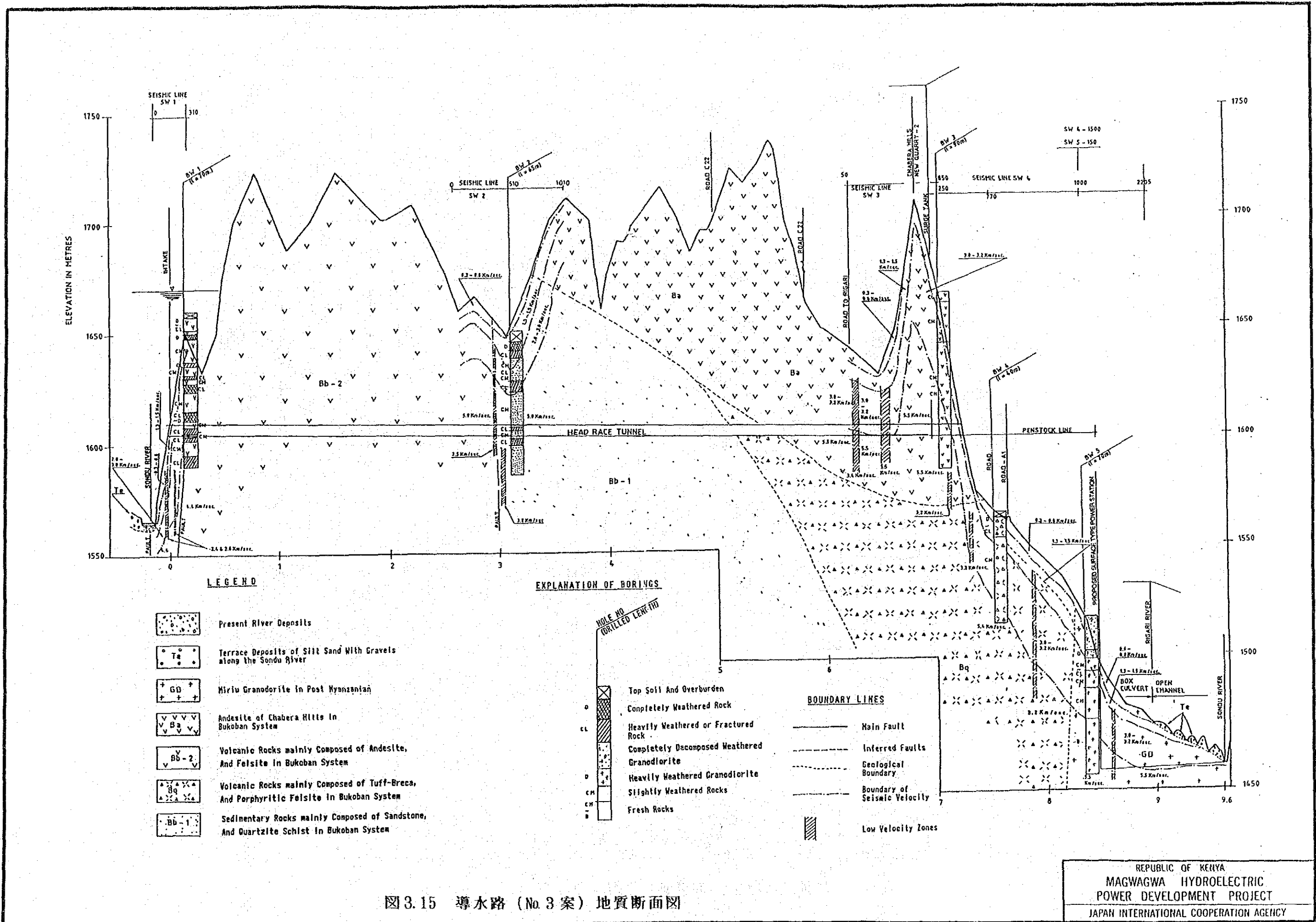

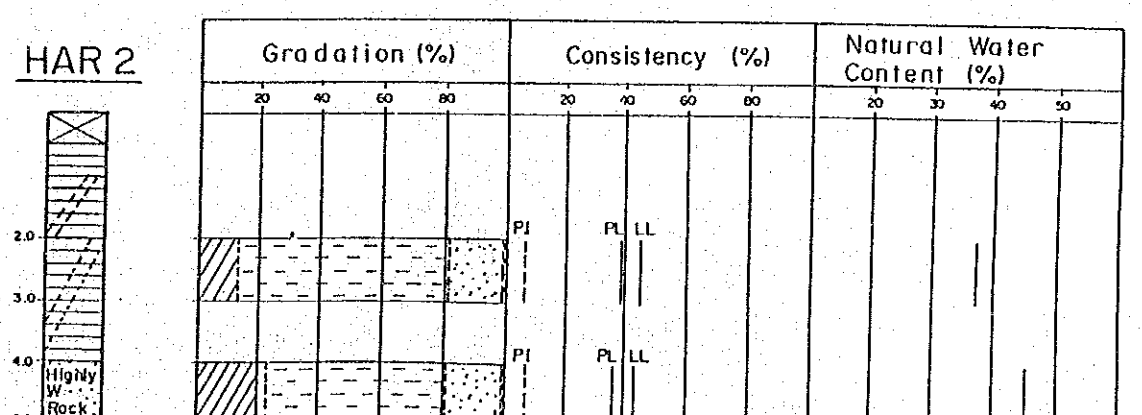
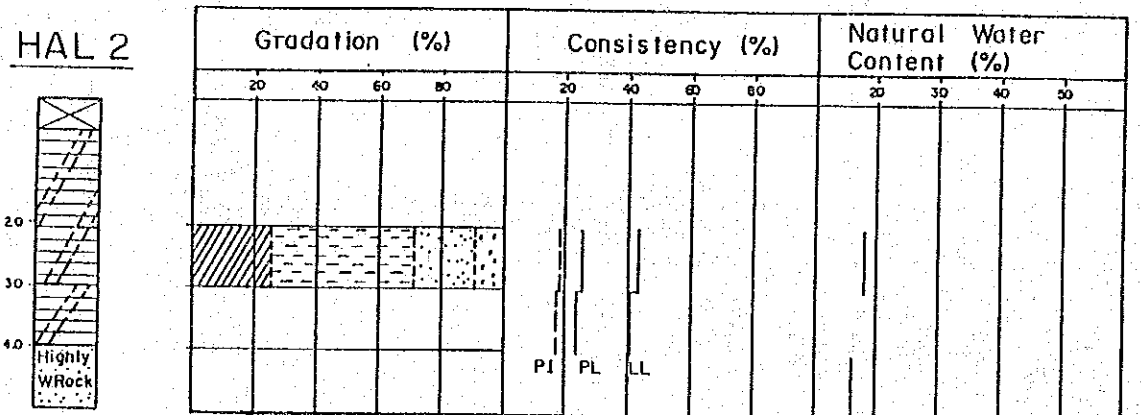
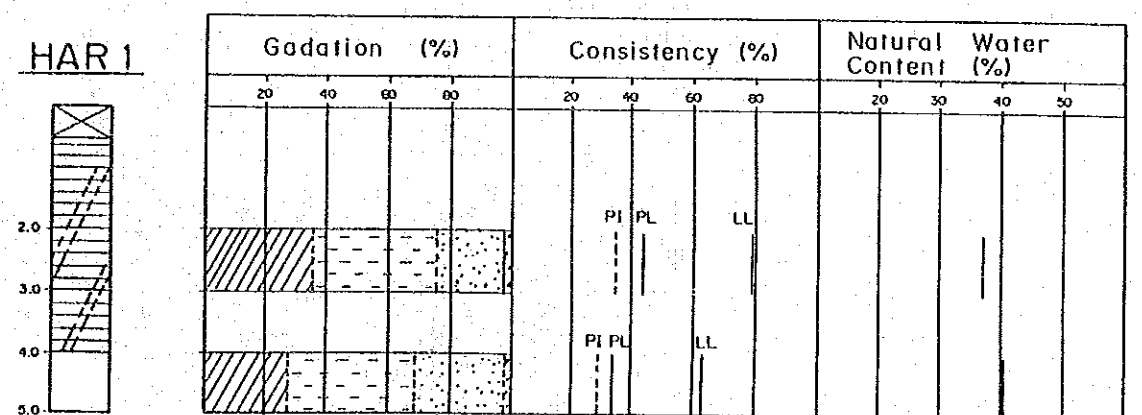
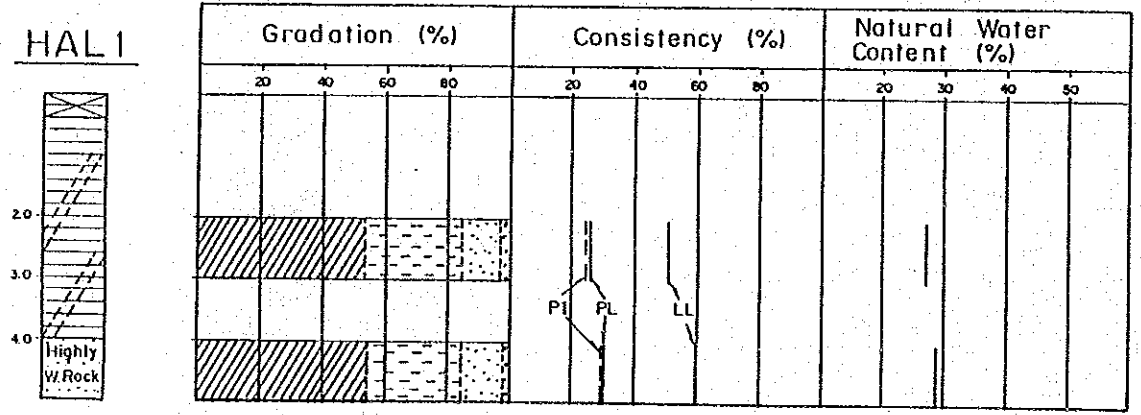
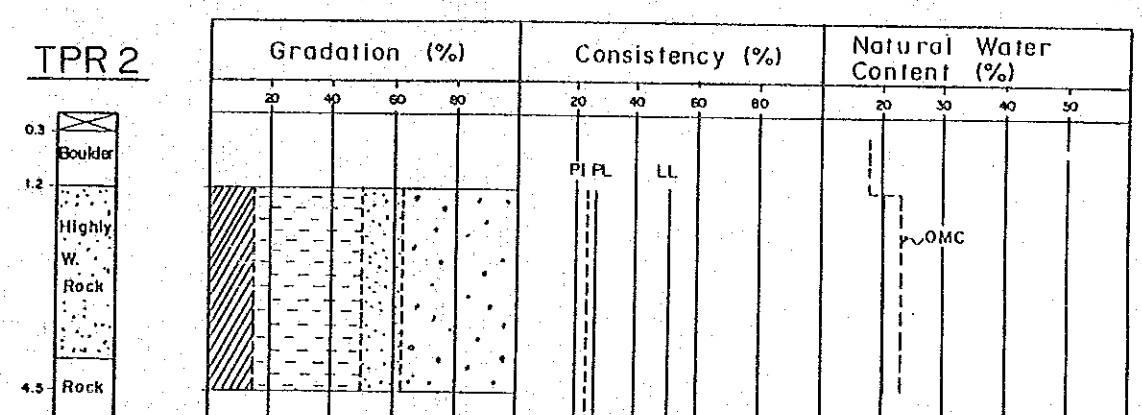
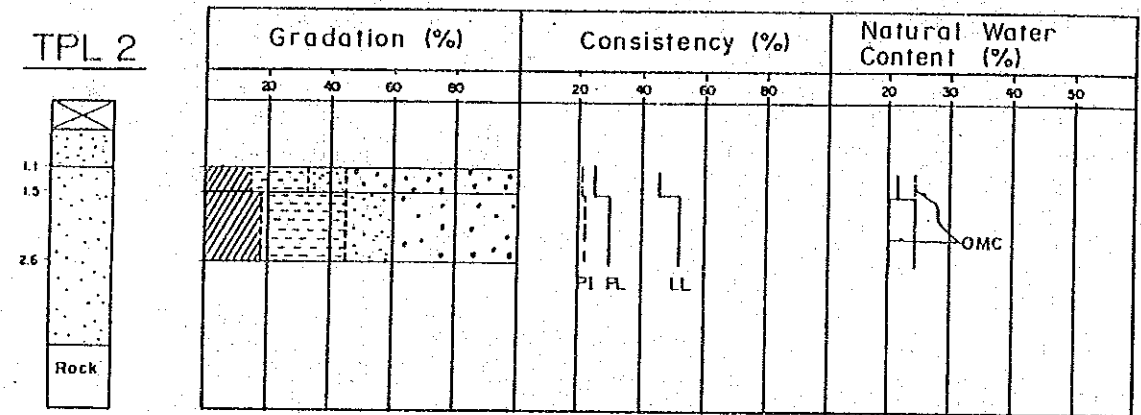
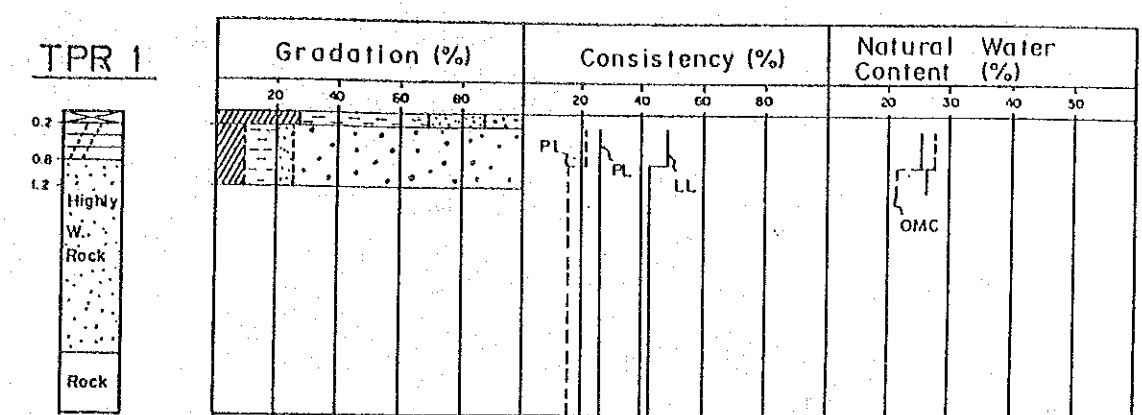
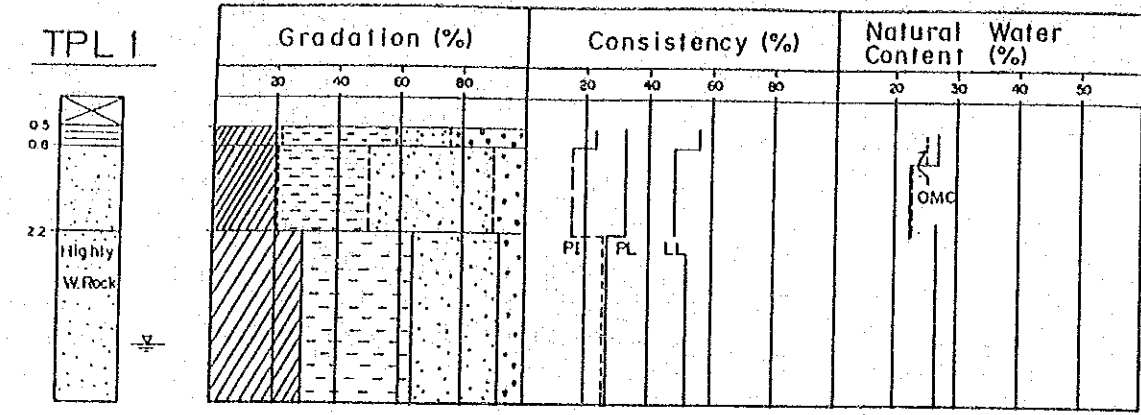
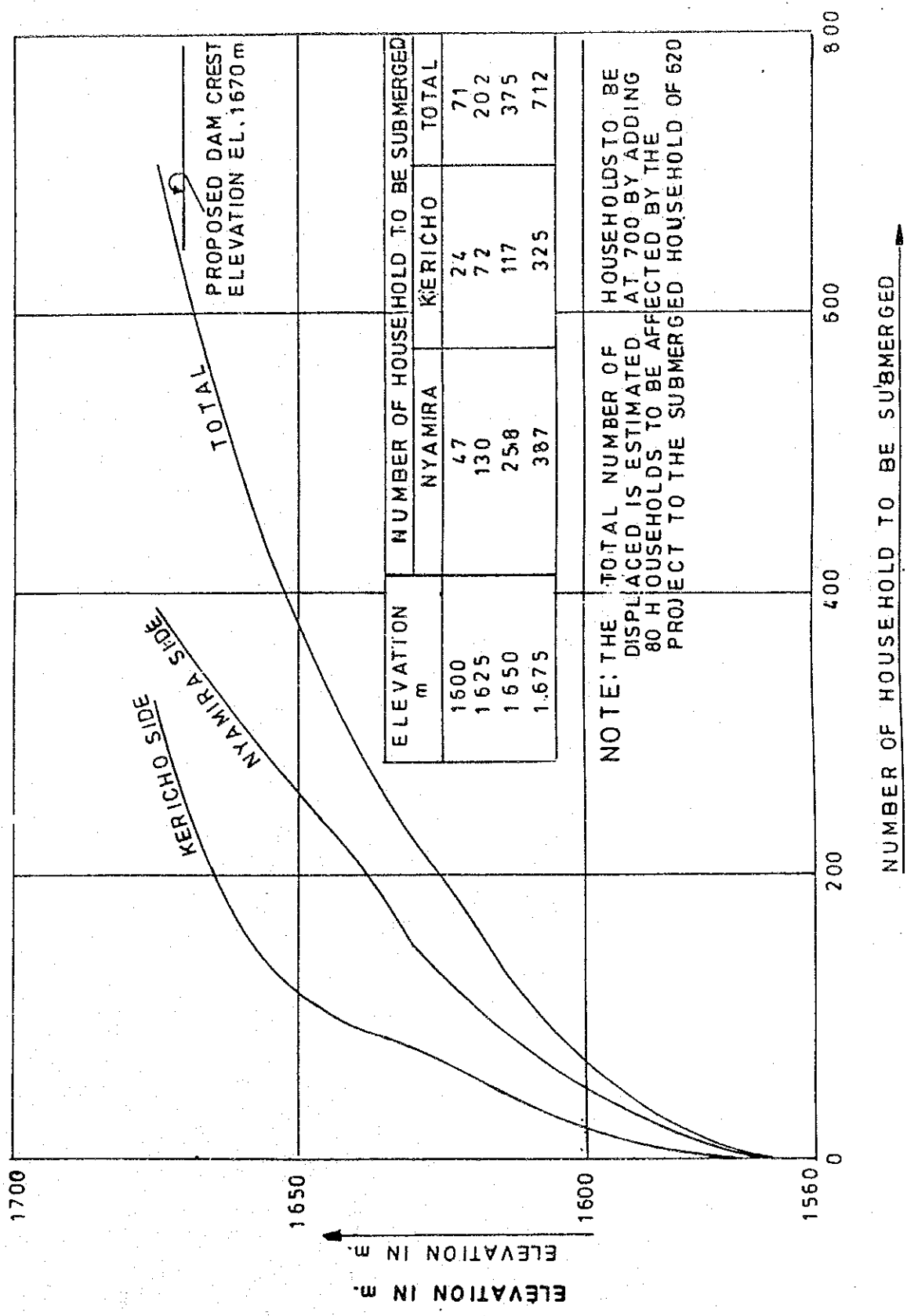

NOTE: THE TOTAL NUMBER OF HOUSEHOLDS TO BE DISPLACED IS ESTIMATED AT 700 BY ADDING 80 HOUSEHOLDS TO BE AFFECTED BY THE PROJECT TO THE SUBMERGED HOUSEHOLD OF 620

图3.17 貯水池内家屋数

REPUBLIC OF KENYA  
 MAGWAGWA HYDROELECTRIC  
 POWER DEVELOPMENT PROJECT  
 JAPAN INTERNATIONAL COOPERATION AGENCY







图 3.18 貯水池湛水面積曲線

REPUBLIC OF KENYA  
 MAGWAGWA HYDROELECTRIC  
 POWER DEVELOPMENT PROJECT  
 JAPAN INTERNATIONAL COOPERATION AGENCY



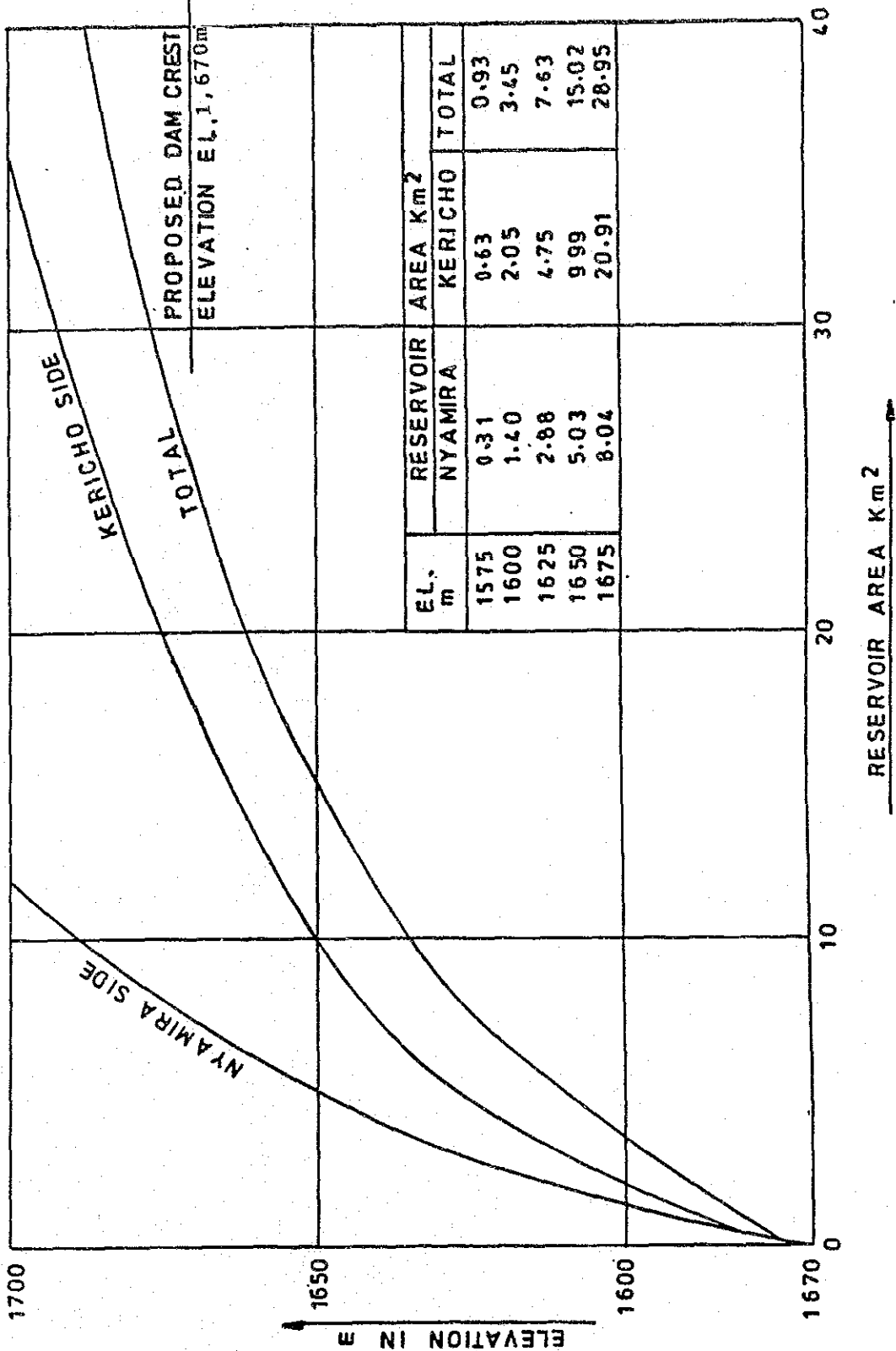

图 3.19 貯水池周辺地区道路移転計画

REPUBLIC OF KENYA  
 MAGWAGWA HYDROELECTRIC  
 POWER DEVELOPMENT PROJECT  
 JAPAN INTERNATIONAL COOPERATION AGENCY



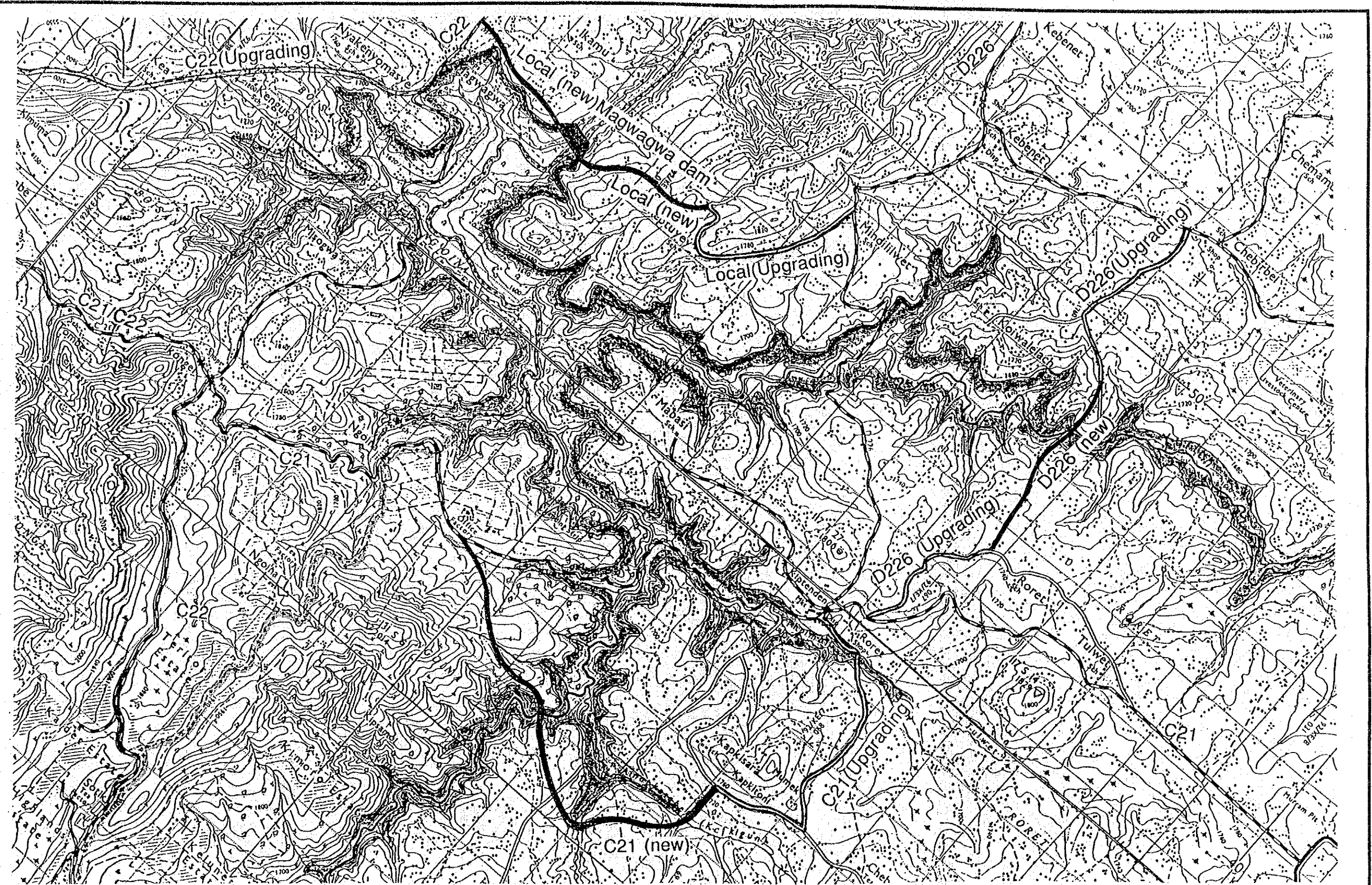

図 3.20 計画地区内の移転計画不成功における影響

REPUBLIC OF KENYA  
 MAGWAGWA HYDROELECTRIC  
 POWER DEVELOPMENT PROJECT  
 JAPAN INTERNATIONAL COOPERATION AGENCY



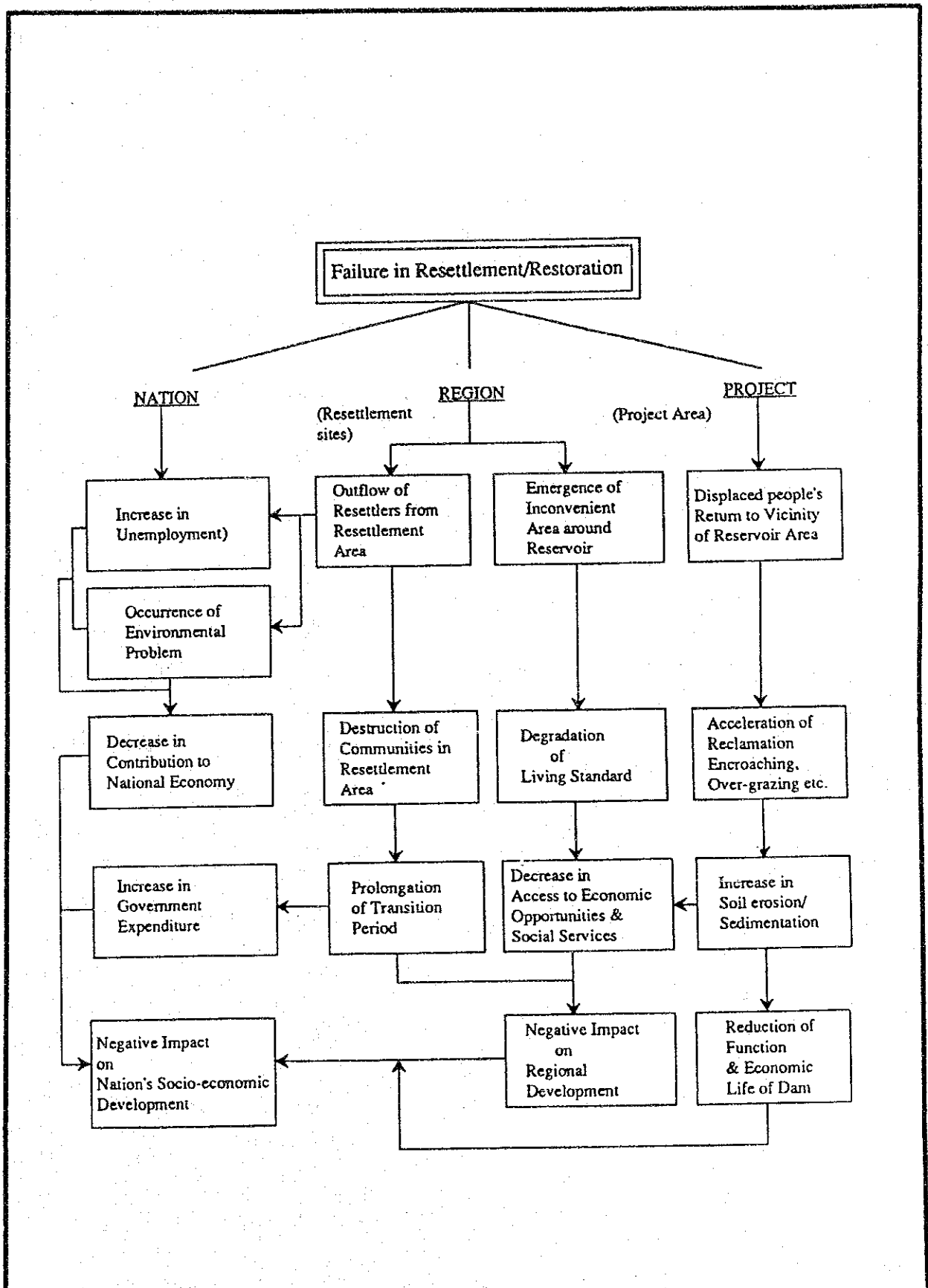

図 3.21 強制移転における段階

REPUBLIC OF KENYA  
 MAGWAGWA HYDROELECTRIC  
 POWER DEVELOPMENT PROJECT  
 JAPAN INTERNATIONAL COOPERATION AGENCY





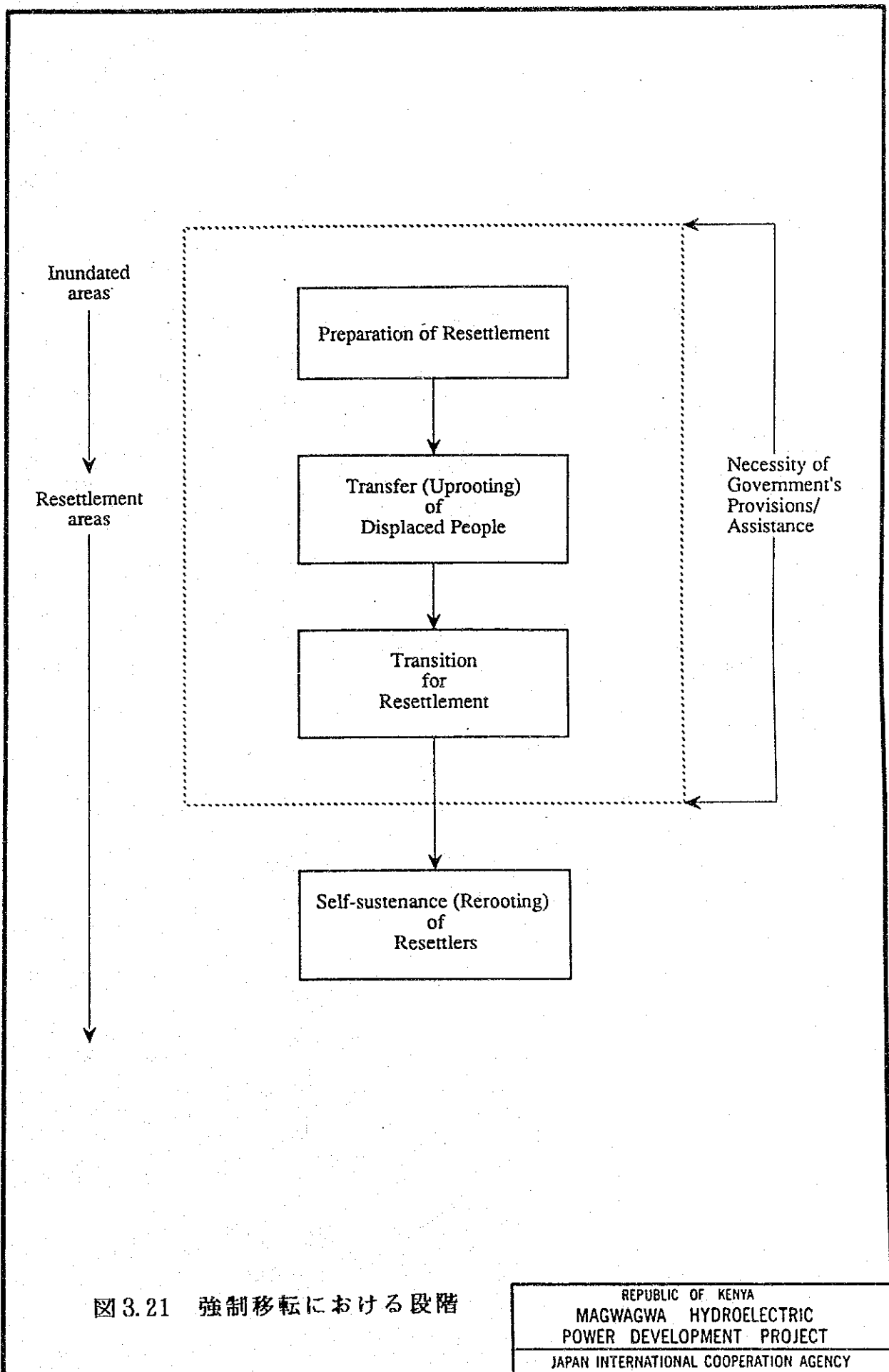

図 4.1 ケニア国内送電系統図

REPUBLIC OF KENYA  
MAGWAGWA HYDROELECTRIC  
POWER DEVELOPMENT PROJECT  
JAPAN INTERNATIONAL COOPERATION AGENCY

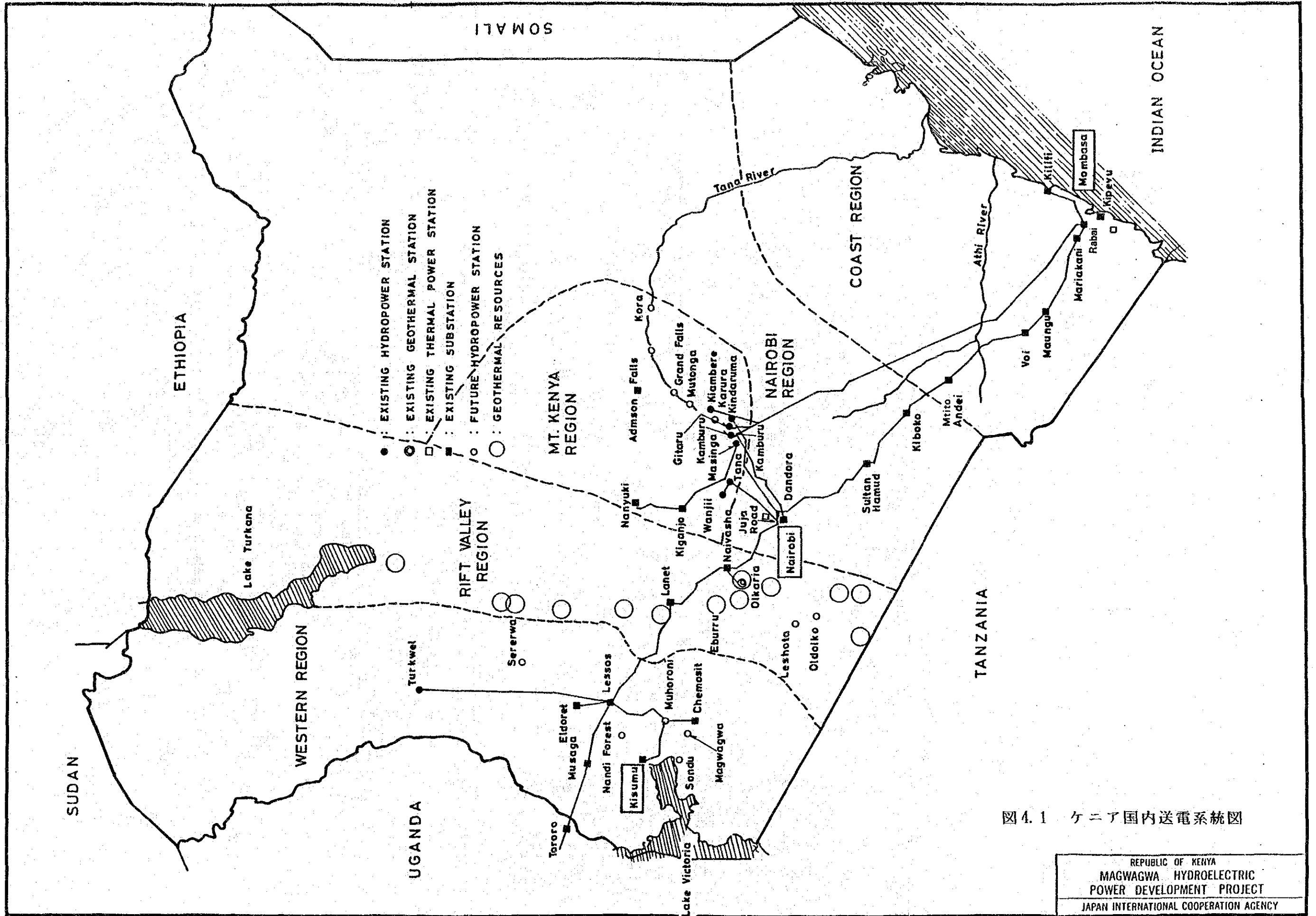

図 4. 2 既存電力系統

REPUBLIC OF KENYA  
 MAGWAGWA HYDROELECTRIC  
 POWER DEVELOPMENT PROJECT  
 JAPAN INTERNATIONAL COOPERATION AGENCY



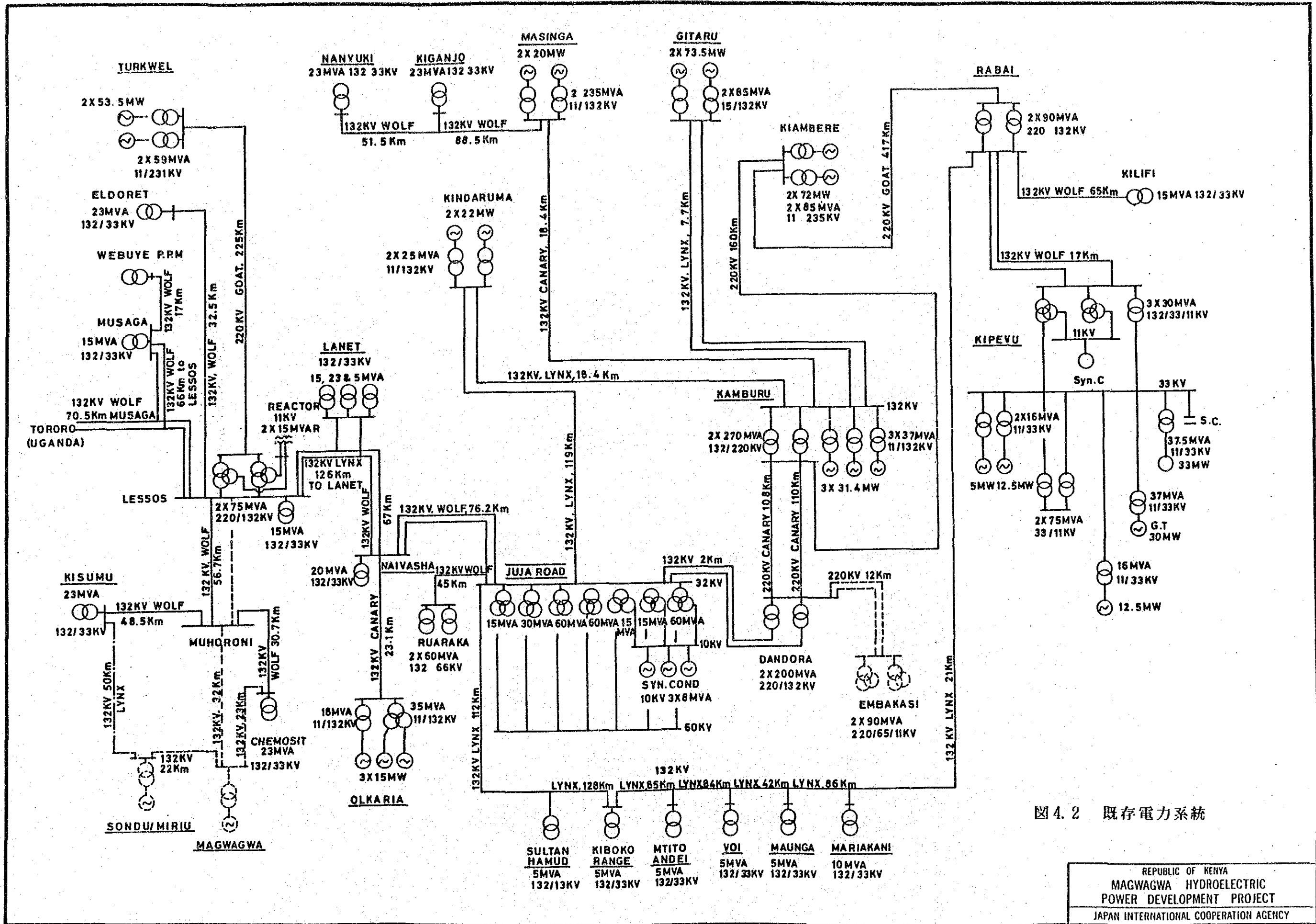
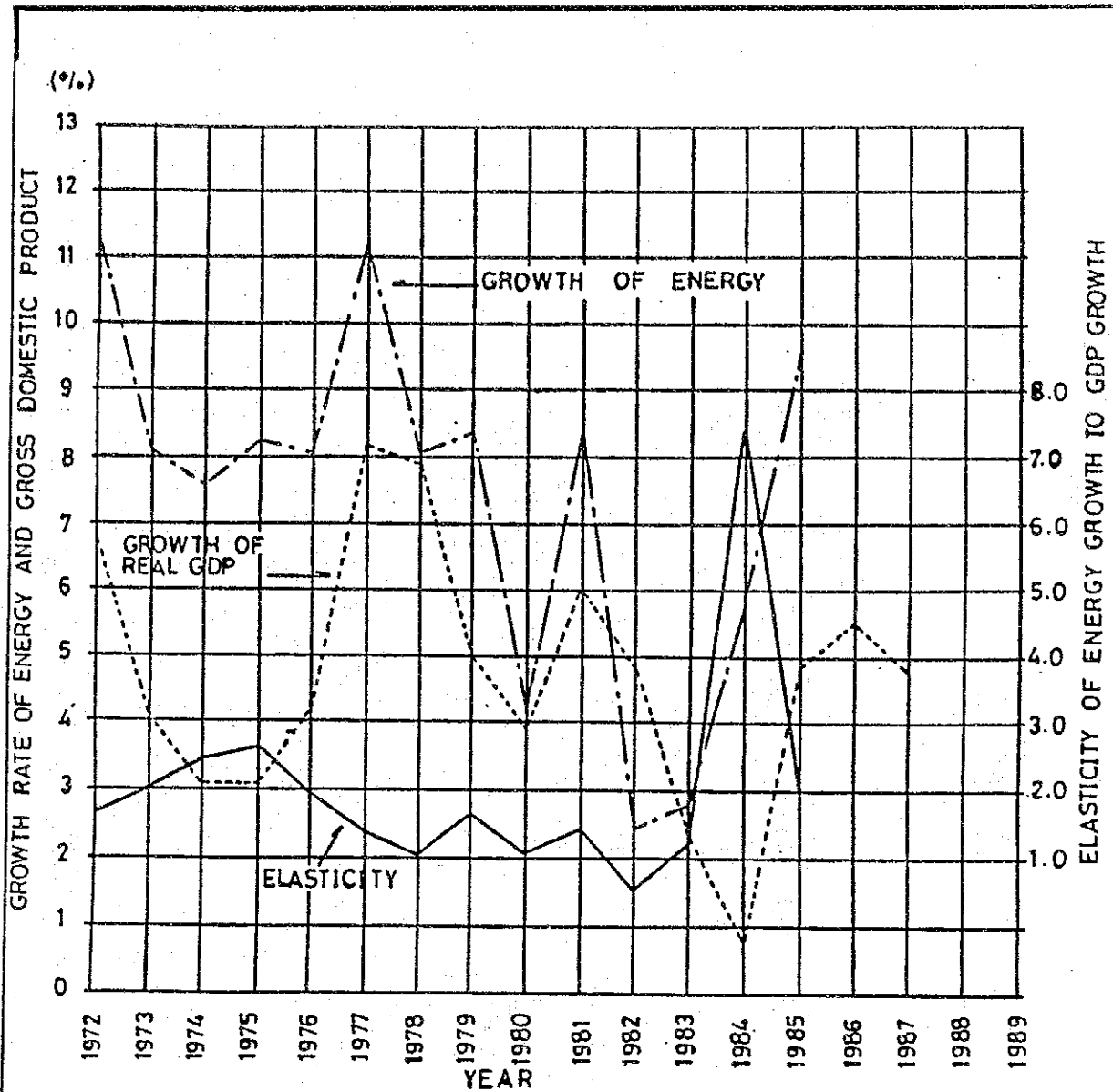

	1972	1973	1974	1975	1976	1977	1978	1979	1980	1981	1982	1983	1984	1985	1986	1987	1988	1989
GROWTH OF ENERGY (%)	11.2	8.2	7.6	8.3	8.1	11.2	8.1	8.4	4.2	8.5	2.4	2.8	5.9	9.5	-	-	10.4	-
GROWTH OF REAL GDP * (%)	6.8	4.1	3.1	3.1	4.2	8.2	7.9	5.0	3.9	6.0	4.8	2.3	0.8	4.8	5.5	5.7	-	-
ELASTICITY	1.65	2.00	2.45	2.68	1.93	1.37	1.03	1.68	1.08	1.42	0.50	1.22	7.38	1.99	-	-	-	-

\* Source : National Development Plan for 1989-1993

図 4.3 電力の伸び及びGDPへの弾性率

REPUBLIC OF KENYA  
 MAGWAGWA HYDROELECTRIC  
 POWER DEVELOPMENT PROJECT  
 JAPAN INTERNATIONAL COOPERATION AGENCY



MONTHLY ENERGY DEMAND

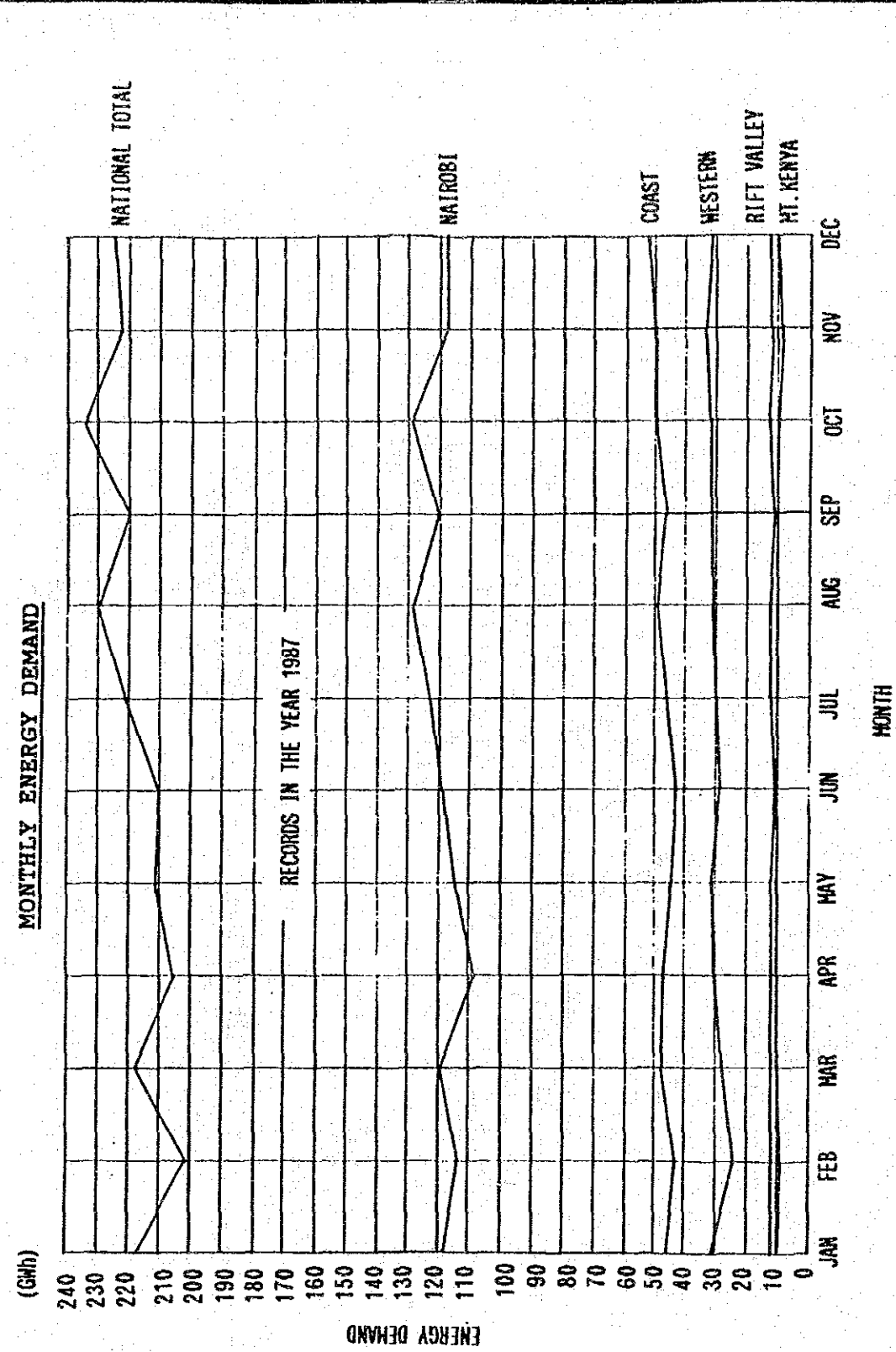

DAILY LOAD IN THE LESSOS SUBSTATION



図 4. 4 電力負荷

REPUBLIC OF KENYA  
 MAGWAGWA HYDROELECTRIC  
 POWER DEVELOPMENT PROJECT  
 JAPAN INTERNATIONAL COOPERATION AGENCY

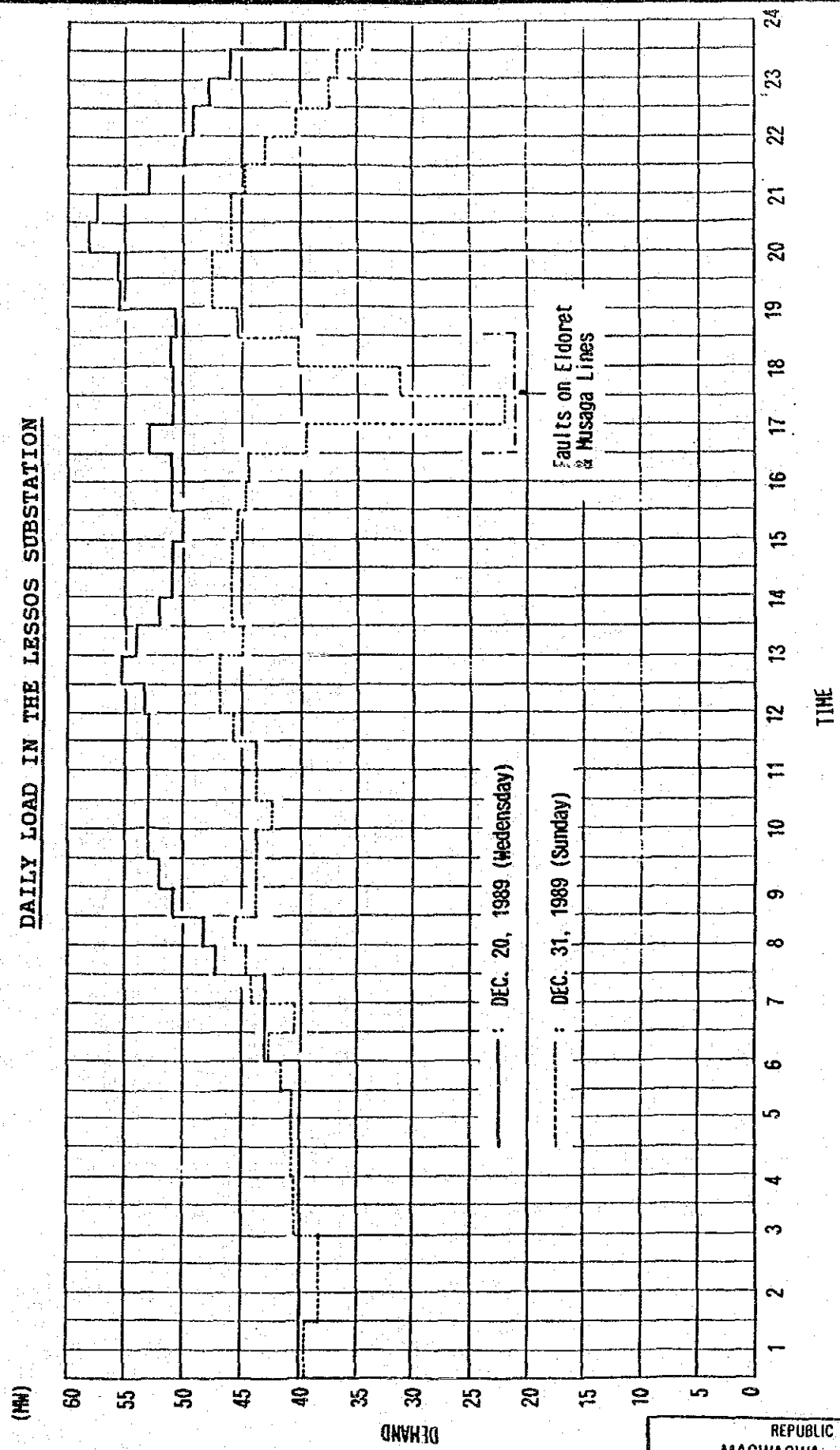

图 4.5 電力需要予測 (中間)

REPUBLIC OF KENYA  
MAGWAGWA HYDROELECTRIC  
POWER DEVELOPMENT PROJECT  
JAPAN INTERNATIONAL COOPERATION AGENCY



PEAK DEMAND

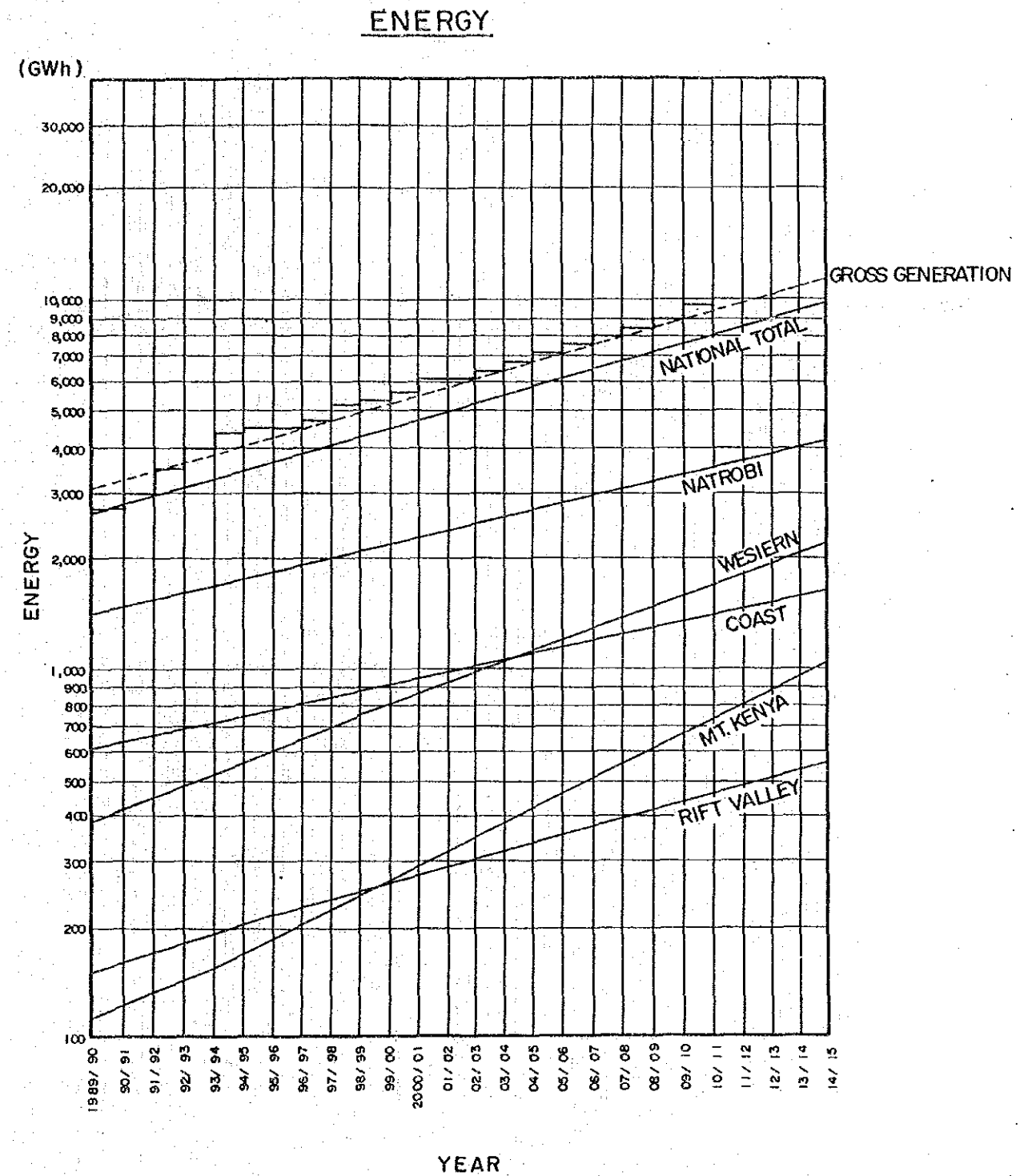
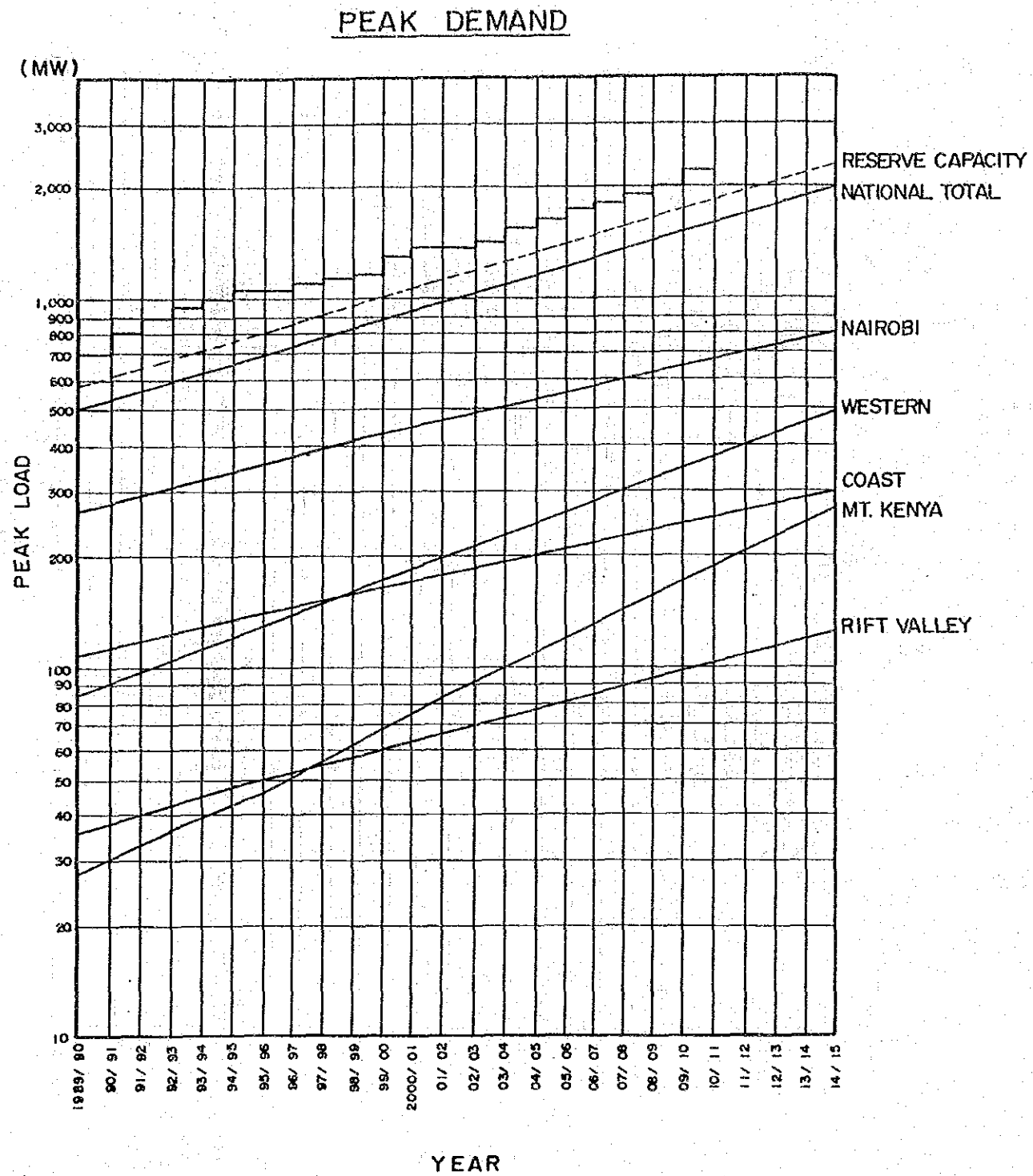
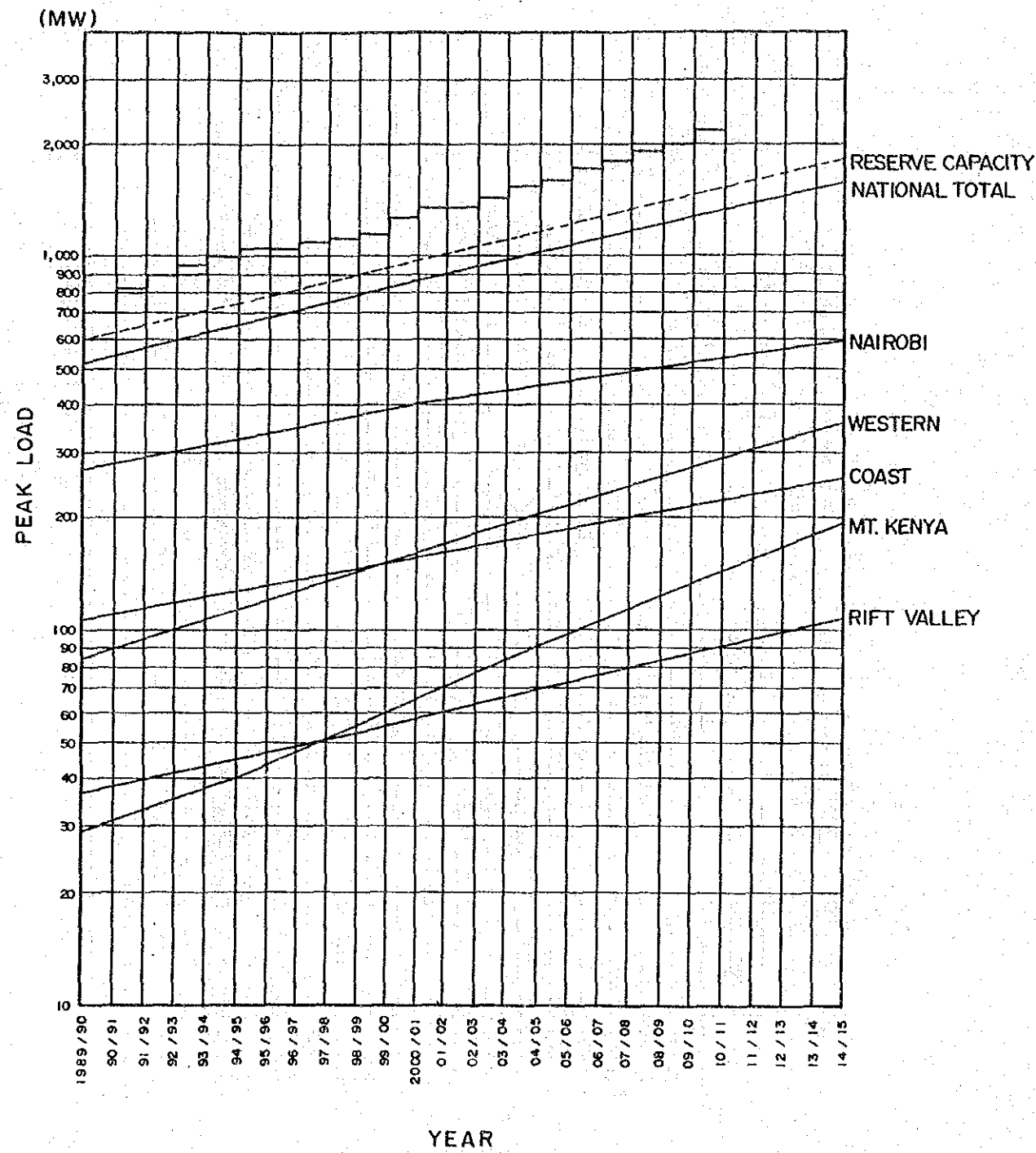

ENERGY



图 4.6 電力需要予測 (低)

REPUBLIC OF KENYA  
 MAGWAGWA HYDROELECTRIC  
 POWER DEVELOPMENT PROJECT  
 JAPAN INTERNATIONAL COOPERATION AGENCY

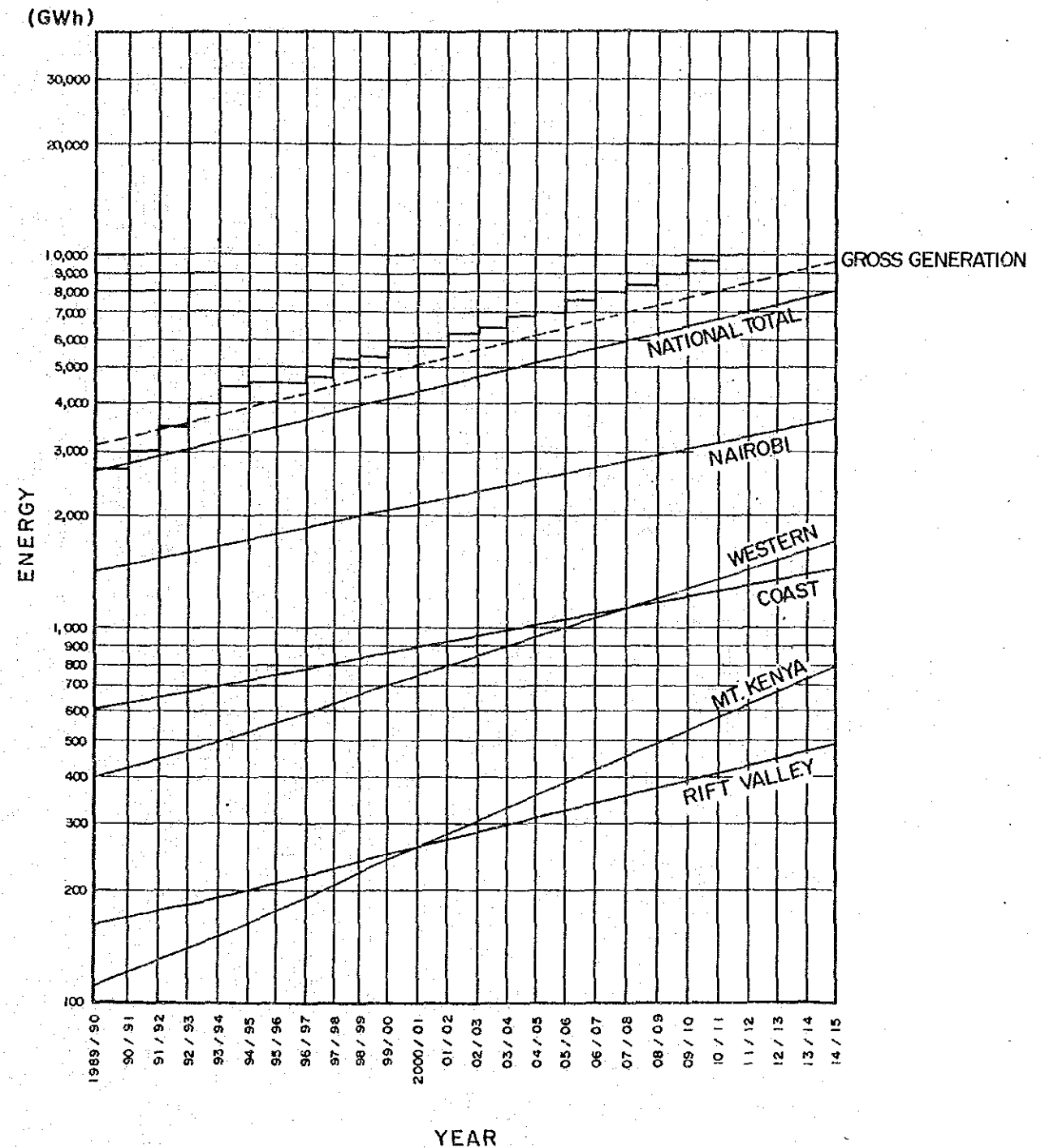

图 4.7 電力需要予測 (高)

REPUBLIC OF KENYA  
MAGWAGWA HYDROELECTRIC  
POWER DEVELOPMENT PROJECT  
JAPAN INTERNATIONAL COOPERATION AGENCY



REPUBLIC OF KENYA  
 MAGWAGWA HYDROELECTRIC  
 POWER DEVELOPMENT PROJECT  
 JAPAN INTERNATIONAL COOPERATION AGENCY

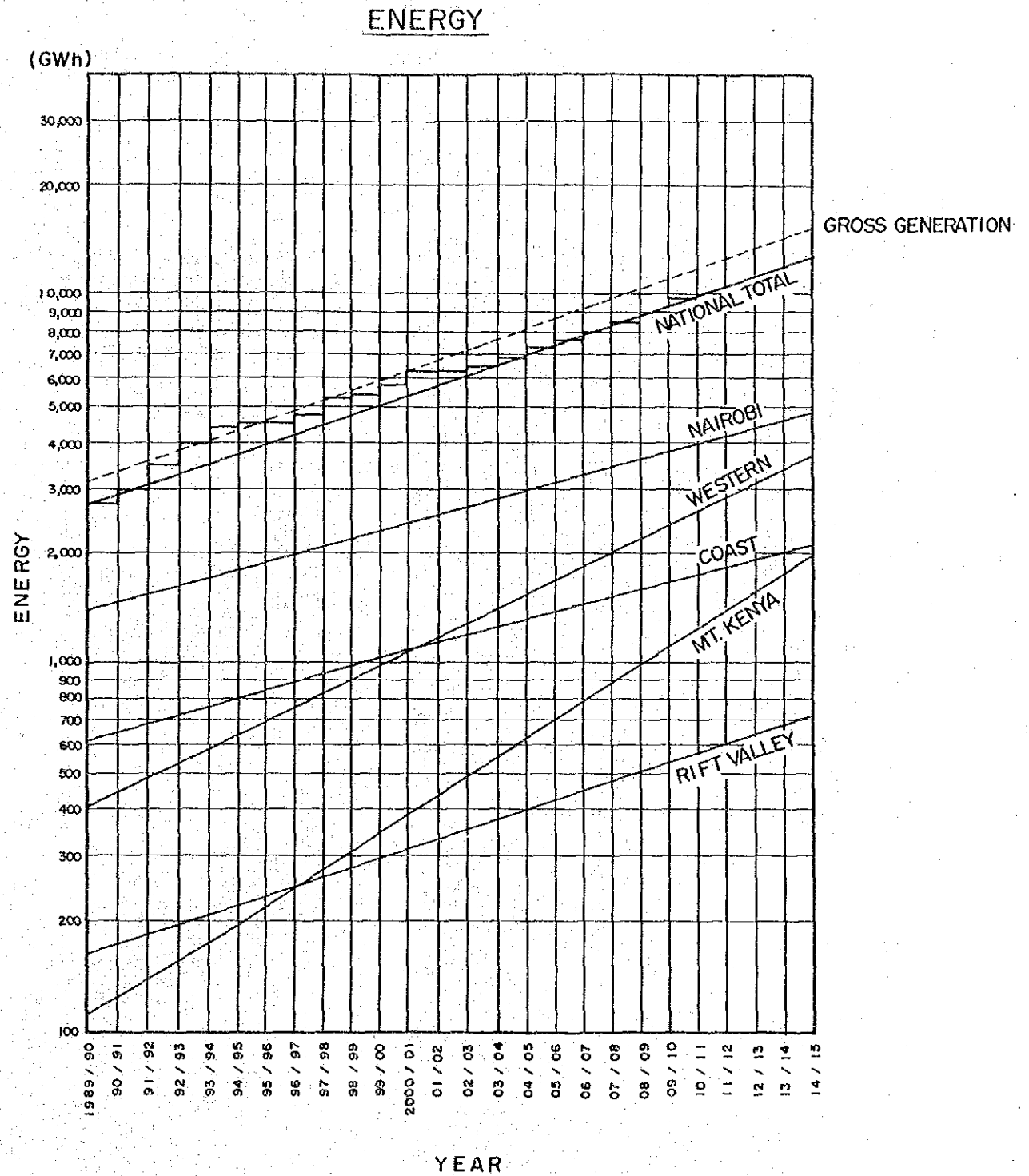
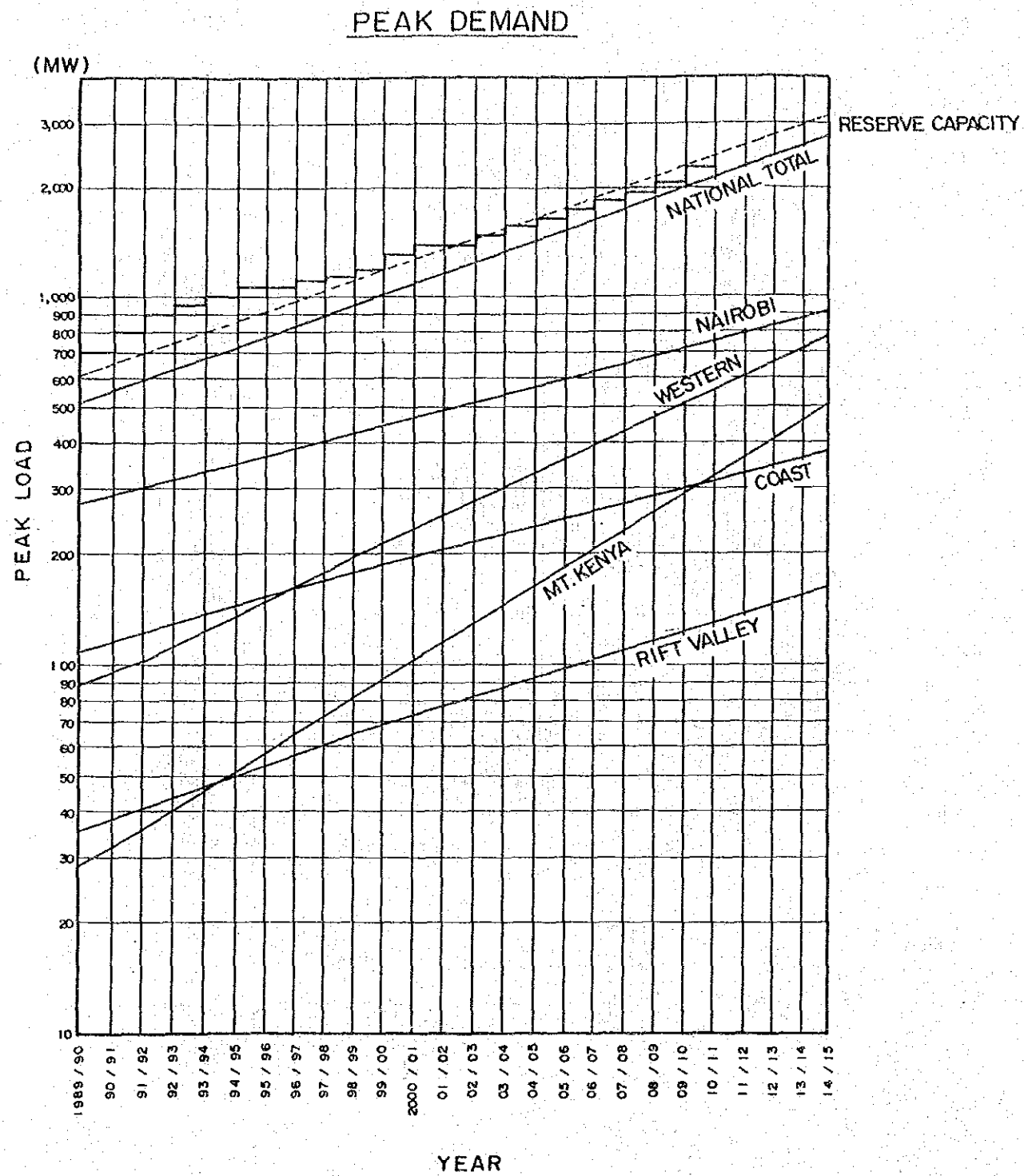
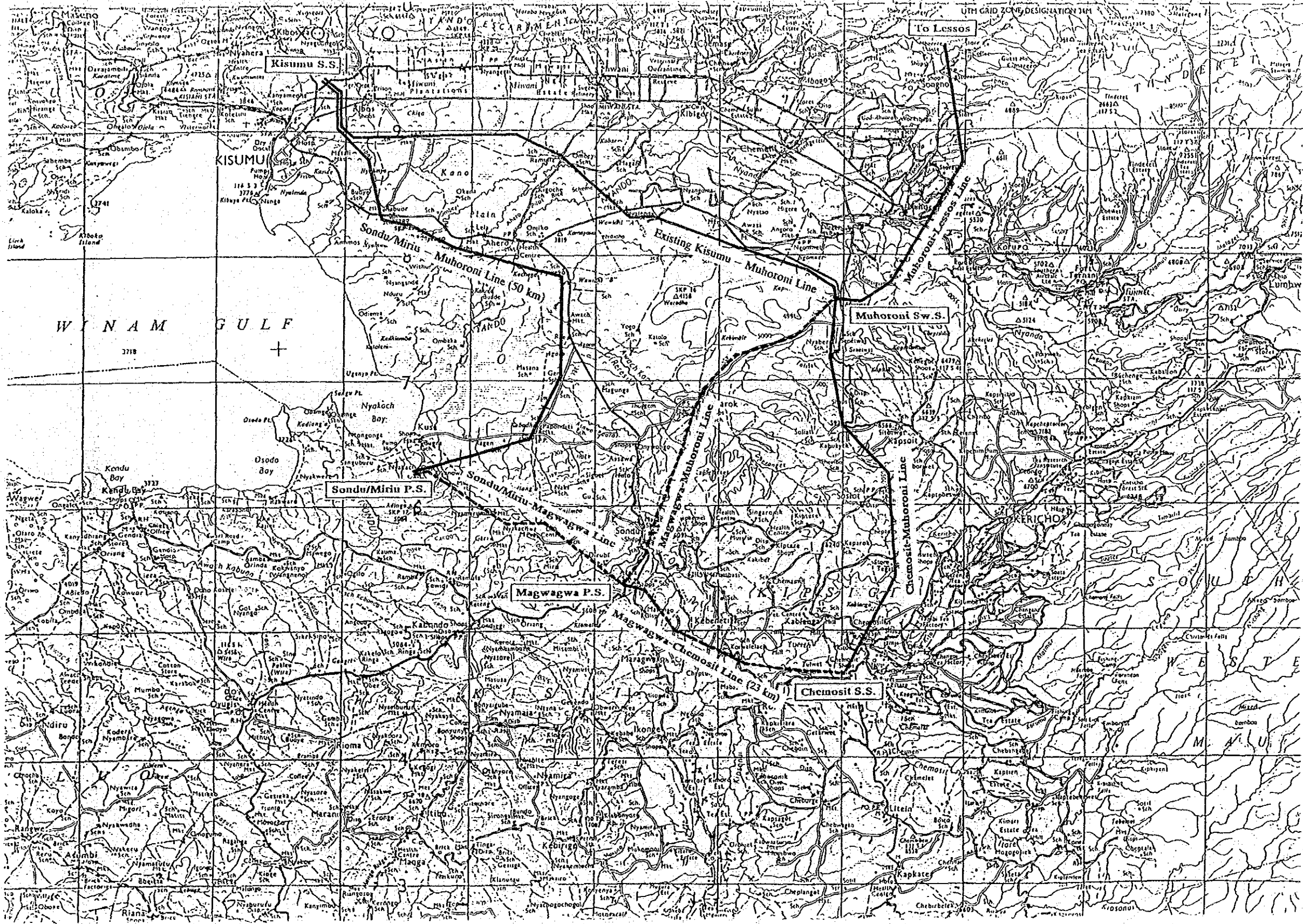



図 4.9 ムホロニ開閉所の配置図

REPUBLIC OF KENYA  
 MAGWAGWA HYDROELECTRIC  
 POWER DEVELOPMENT PROJECT  
 JAPAN INTERNATIONAL COOPERATION AGENCY



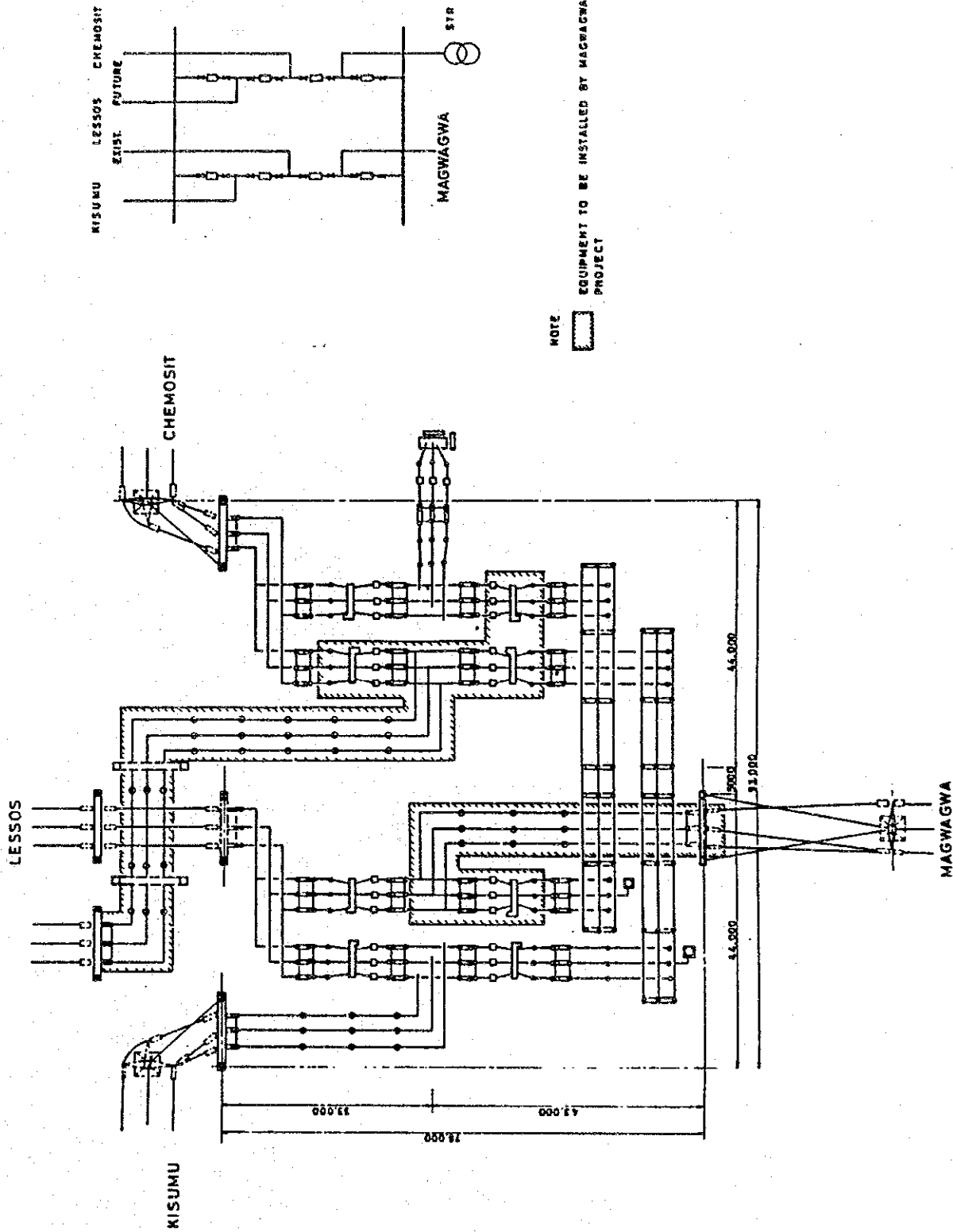
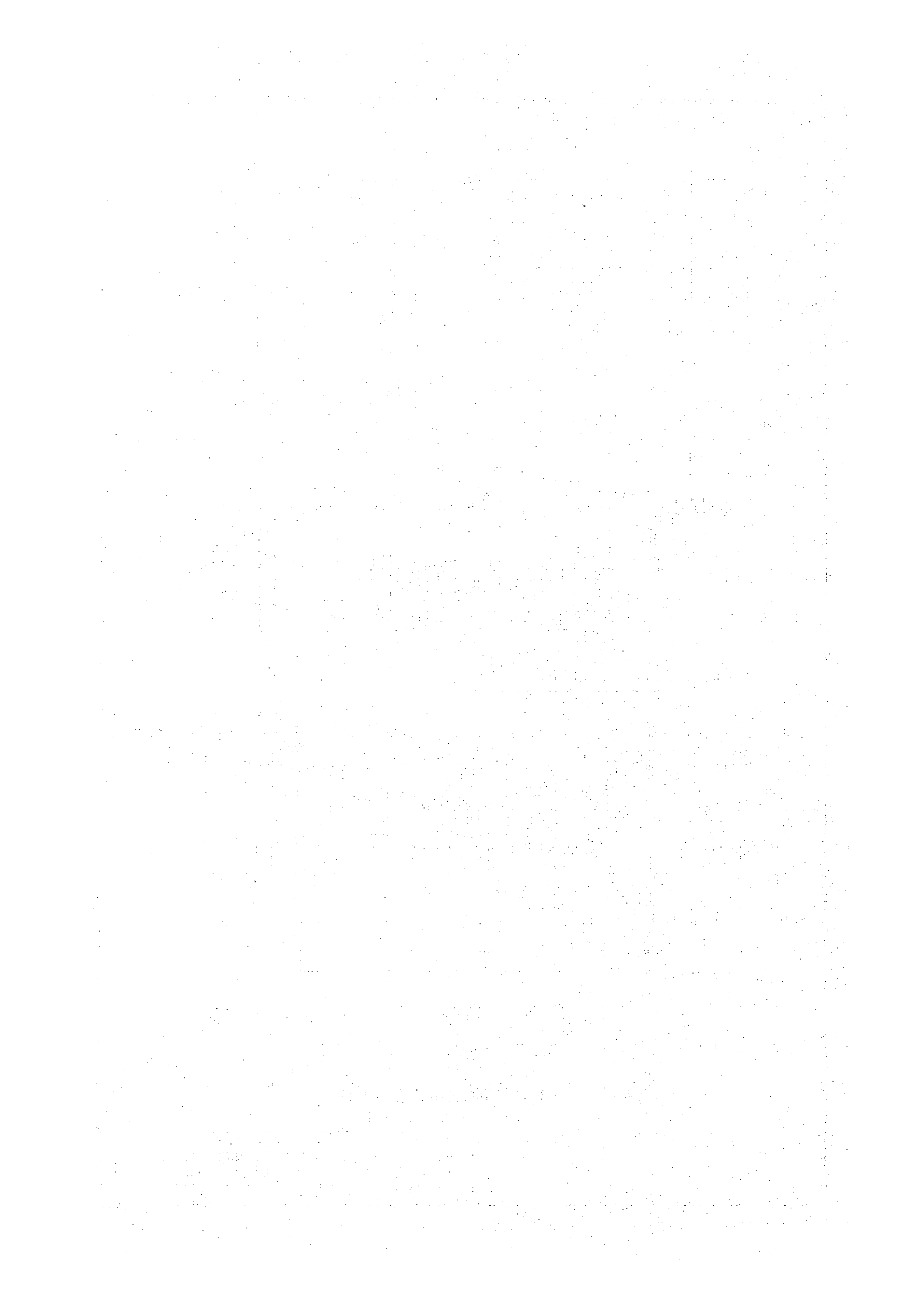
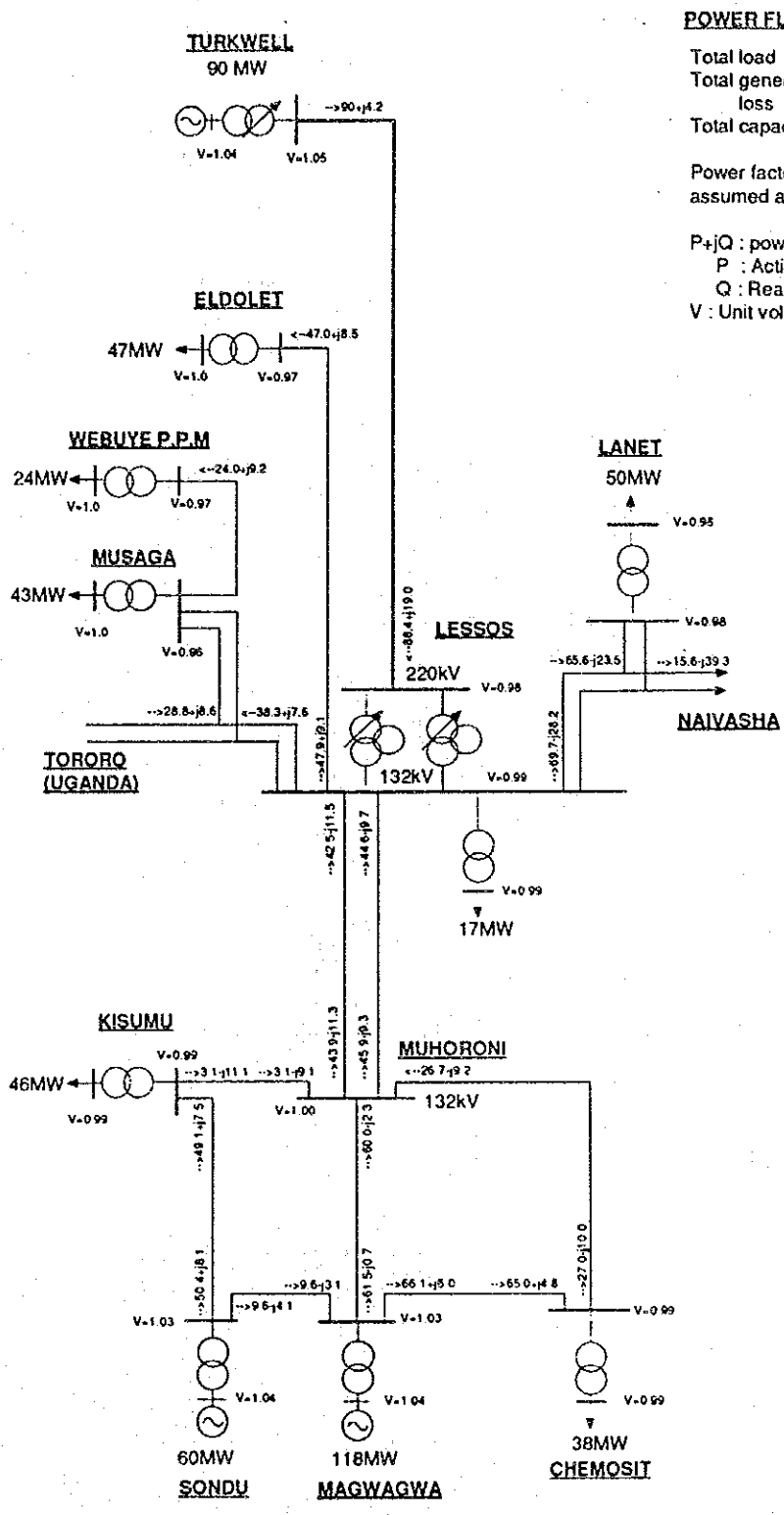

**POWER FLOW in 2002**

Total load : 1,044MW  
 Total generation : 1,090MW  
 loss : 46MW  
 Total capacitor : 55MVA

Power factor of load is assumed at 0.95.

P+jQ : power flow  
 P : Active power  
 Q : Reactive power  
 V : Unit voltage (P.U)

図 4.10 西部地区の電力流れ図

REPUBLIC OF KENYA  
 MAGWAGWA HYDROELECTRIC  
 POWER DEVELOPMENT PROJECT  
 JAPAN INTERNATIONAL COOPERATION AGENCY







図 5. 1 マグワグワ計画の位置及びソンドウ、カノー計画との関係

REPUBLIC OF KENYA  
 MAGWAGWA HYDROELECTRIC  
 POWER DEVELOPMENT PROJECT  
 JAPAN INTERNATIONAL COOPERATION AGENCY



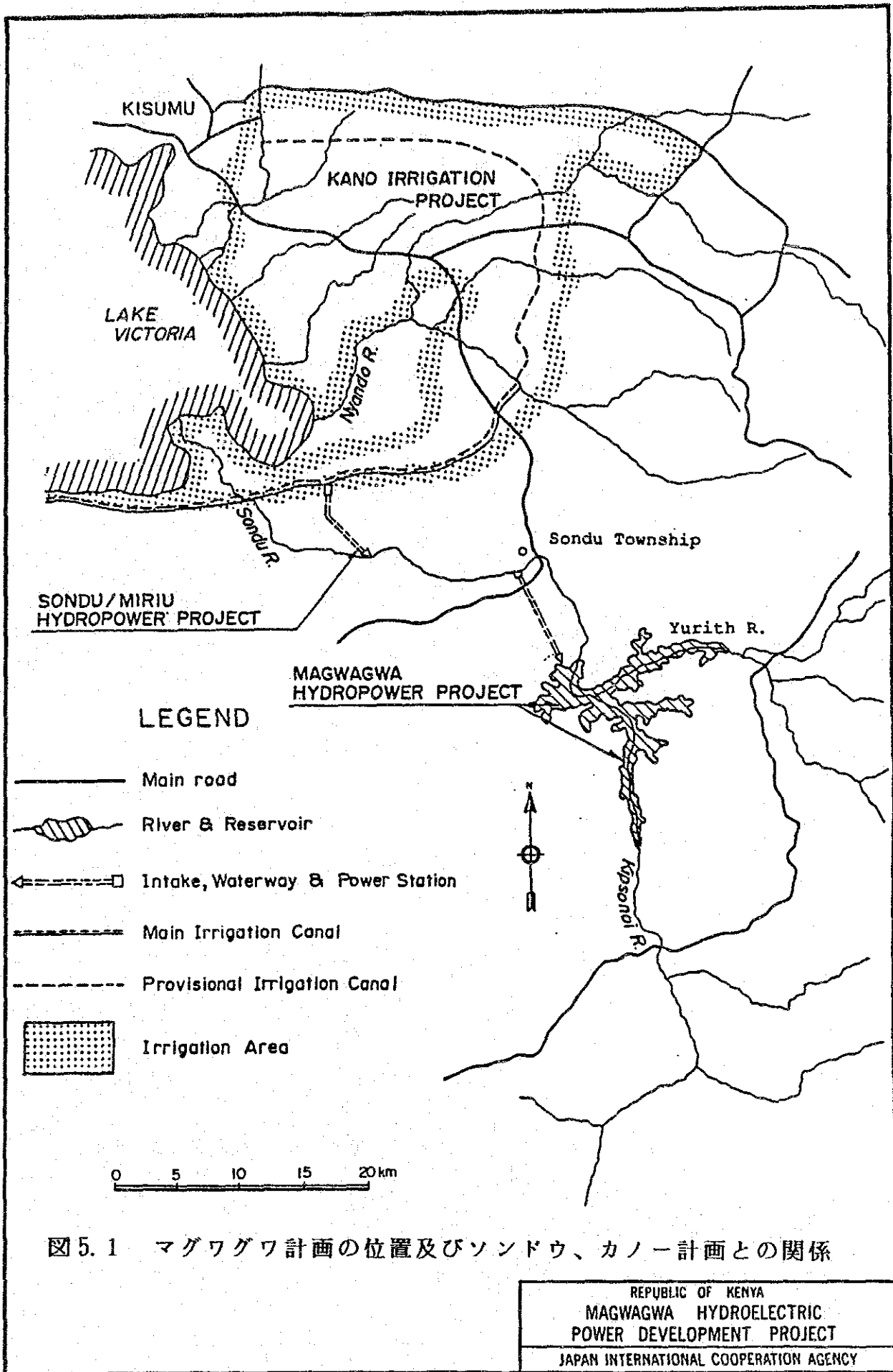
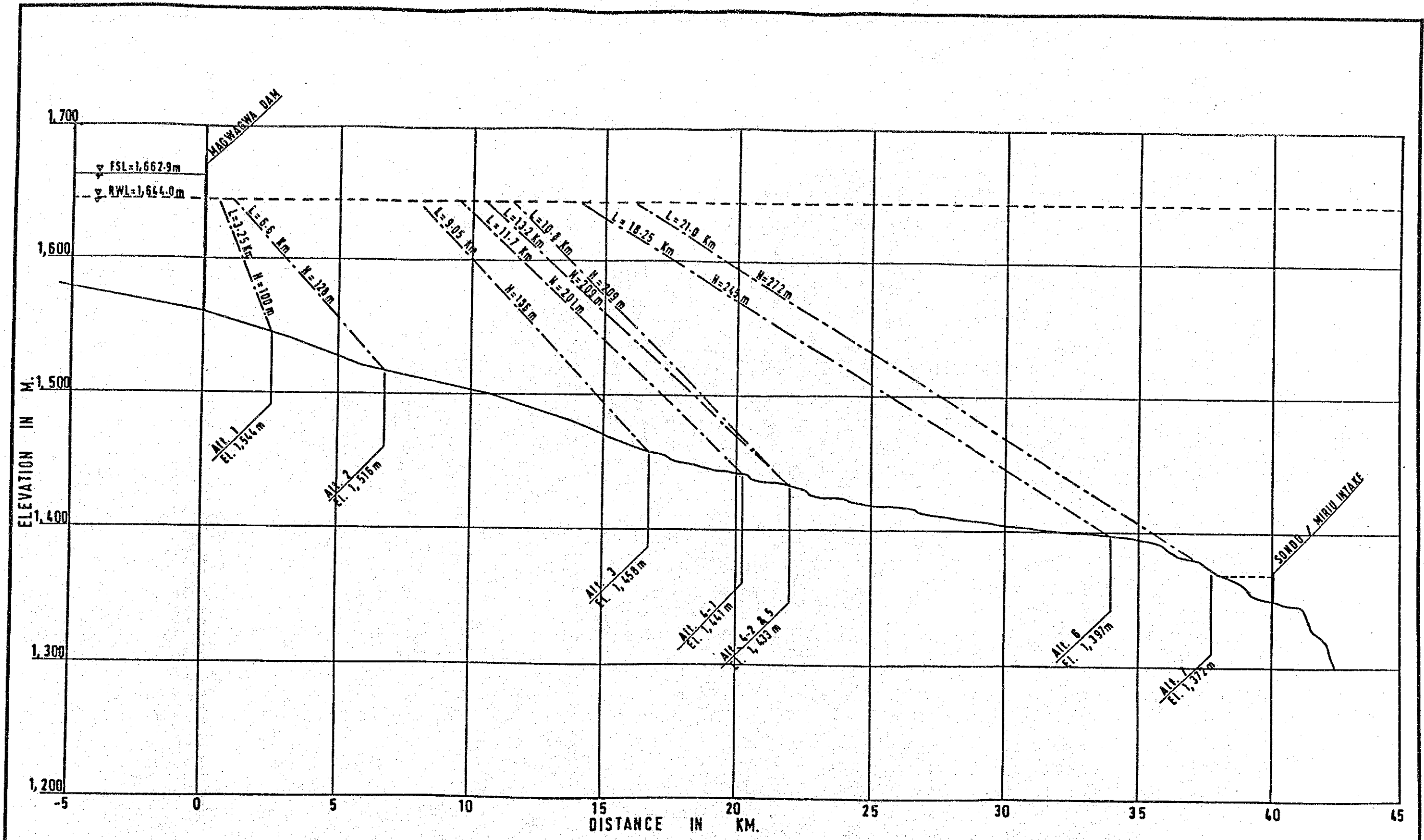

図 5.2 ソンドウ川の河道勾配

REPUBLIC OF KENYA  
 MAGWAGWA HYDROELECTRIC  
 POWER DEVELOPMENT PROJECT  
 JAPAN INTERNATIONAL COOPERATION AGENCY