

**STUDY ON LONG-TERM AND MEDIUM-TERM PLAN  
FOR  
TELECOMMUNICATIONS NETWORK  
IN  
SURABAYA AND SURROUNDING AREAS  
(GERBANGKERTOSUSILA AREA)  
IN  
THE REPUBLIC OF INDONESIA  
(GTA-117)**

**[VOLUME II]**

**JANUARY 1991**

**JAPAN INTERNATIONAL COOPERATION AGENCY**

S S S

C R (5)

90 - 138

RY

**STUDY ON LONG-TERM AND MEDIUM-TERM PLAN  
FOR  
TELECOMMUNICATIONS NETWORK  
IN  
SURABAYA AND SURROUNDING AREAS  
(GERBANGKERTOSUSILA AREA)  
IN  
THE REPUBLIC OF INDONESIA  
(GTA-117)**

JICA LIBRARY



1092167(4)

22643

**[VOLUME II]**

**JANUARY 1991**

**JAPAN INTERNATIONAL COOPERATION AGENCY**

国際協力事業団

22643

## Table of Contents

	Page	FIG. NO
1. Key Map of Junction Network Expansion Plan in Surabaya Multi-Exchange Area for Essential Project	1	A. II. 1
2. Route Map of Trunk and Rural Area Network Expansion Plan for Essential Project .....	2	A. II. 2
3. Floor Layout Drawings for Essential Project .....	3—37	A. II. 3 ~25

	Page	FIG
1. Kapasan .....	3	A. II. 3
2. Kebalen .....	4~ 8	A. II. 4 ( $\frac{1}{5} \sim \frac{5}{5}$ )
3. Tanjung Perak .....	9~10	A. II. 5 ( $\frac{1}{2} \sim \frac{2}{2}$ )
4. Gresik .....	11~12	A. II. 6 ( $\frac{1}{2} \sim \frac{2}{2}$ )
5. Kamal .....	13	A. II. 7 ( $\frac{1}{2} \sim \frac{2}{2}$ )
6. Darmo .....	14~15	A. II. 8 ( $\frac{1}{2} \sim \frac{2}{2}$ )
7. Mergoyoso .....	16~17	A. II. 9 ( $\frac{1}{2} \sim \frac{2}{2}$ )
8. Manyar .....	18	A. II. 10
9. Tandes .....	19~20	A. II. 11 ( $\frac{1}{2} \sim \frac{2}{2}$ )
10. Sepanjang .....	21	A. II. 12
11. Karang Pilang .....	22	A. II. 13
12. Kandangan .....	23	A. II. 14
13. Rungkut-I .....	24~25	A. II. 15 ( $\frac{1}{2} \sim \frac{2}{2}$ )
14. Sidoarjo .....	26~27	A. II. 16 ( $\frac{1}{2} \sim \frac{2}{2}$ )
15. Krian .....	28	A. II. 17
16. Bangkalan .....	29	A. II. 18
17. Mojokerto .....	30~31	A. II. 19 ( $\frac{1}{2} \sim \frac{2}{2}$ )
18. Mojosari .....	32	A. II. 20
19. Jombang .....	33	A. II. 21
20. Mojoagung .....	34	A. II. 22
21. Ploso .....	35	A. II. 23
22. Lamongan .....	36	A. II. 24
23. Babat .....	37	A. II. 25

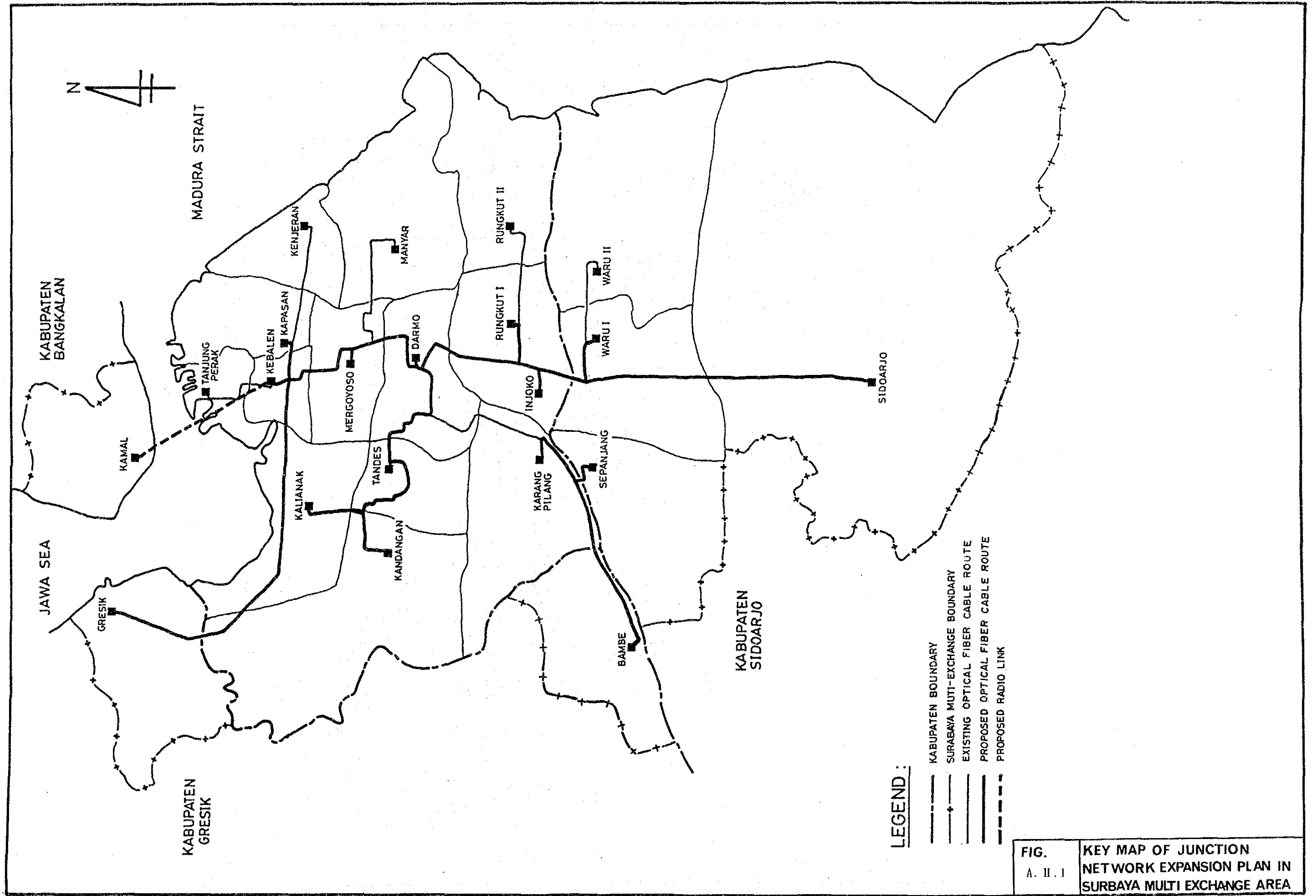

**LEGEND :**

- KABUPATEN BOUNDARY
- - - SURABAYA MULTI-EXCHANGE BOUNDARY
- · · · · EXISTING OPTICAL FIBER CABLE ROUTE
- PROPOSED OPTICAL FIBER CABLE ROUTE
- x - x - x PROPOSED RADIO LINK

FIG. A. II. 1 KEY MAP OF JUNCTION NETWORK EXPANSION PLAN IN SURBAYA MULTI EXCHANGE AREA

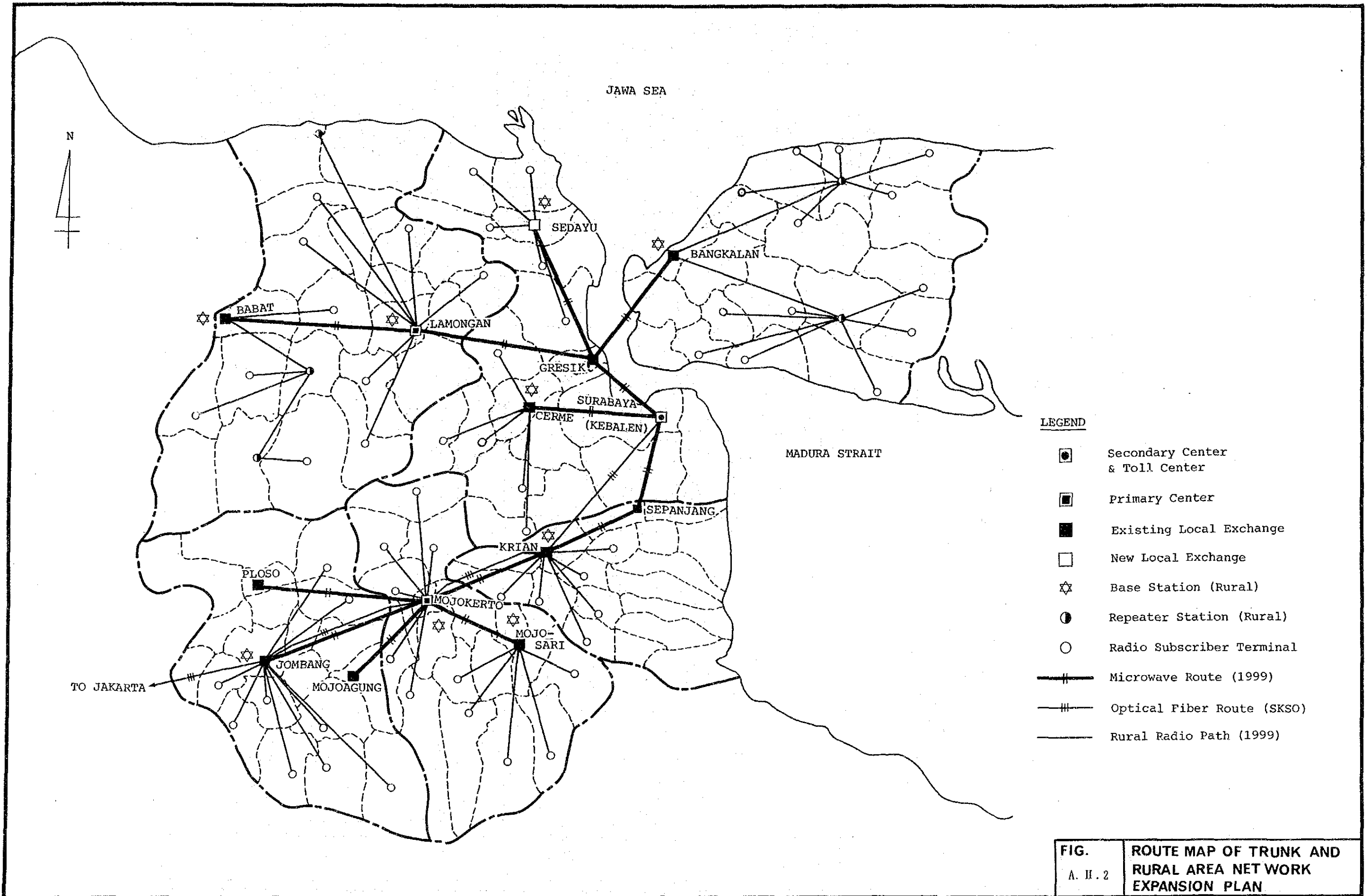

**FIG. A. II. 2** ROUTE MAP OF TRUNK AND RURAL AREA NETWORK EXPANSION PLAN

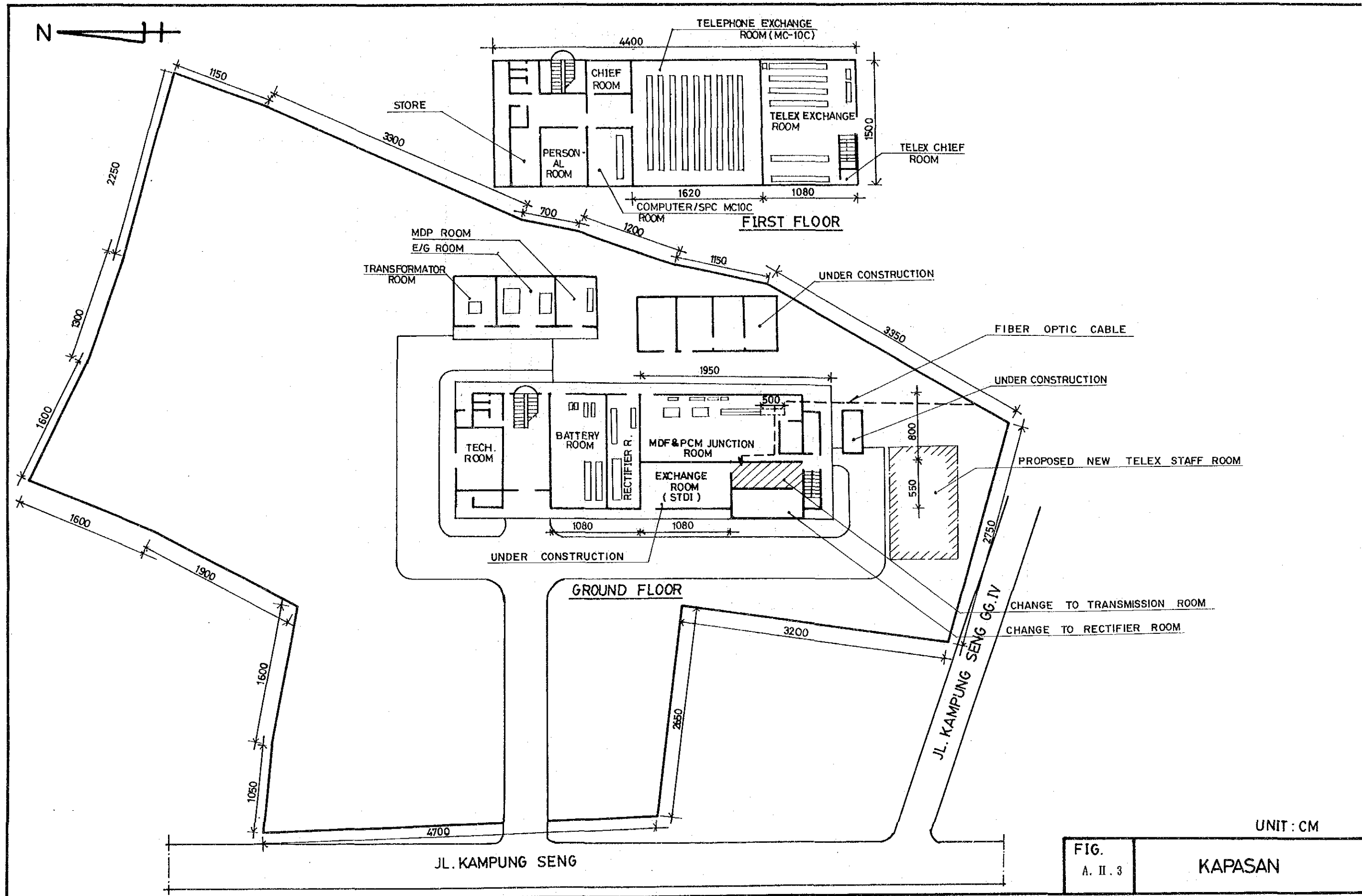

UNIT : CM

FIG.  
A. II. 3

KAPASAN

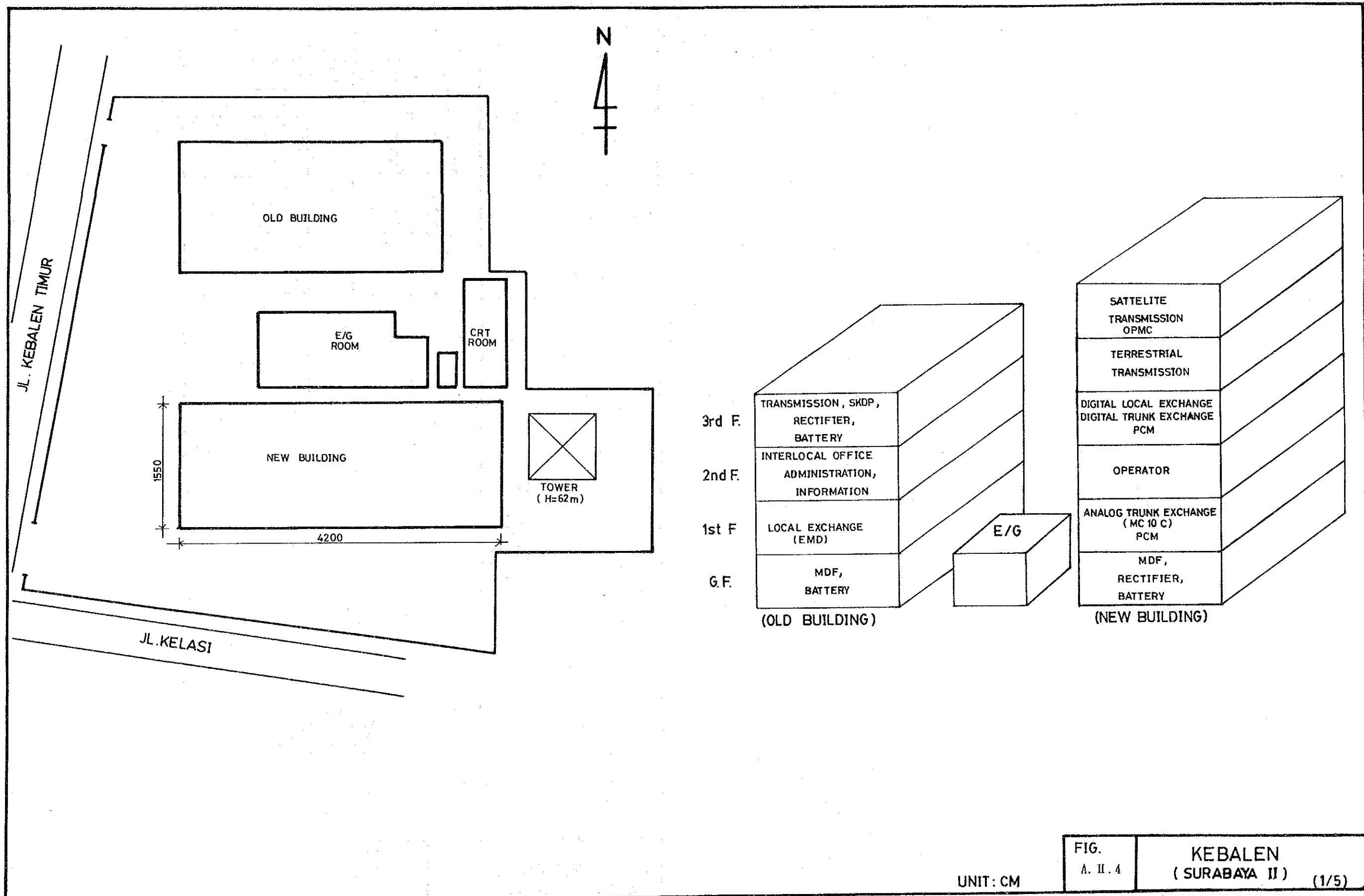
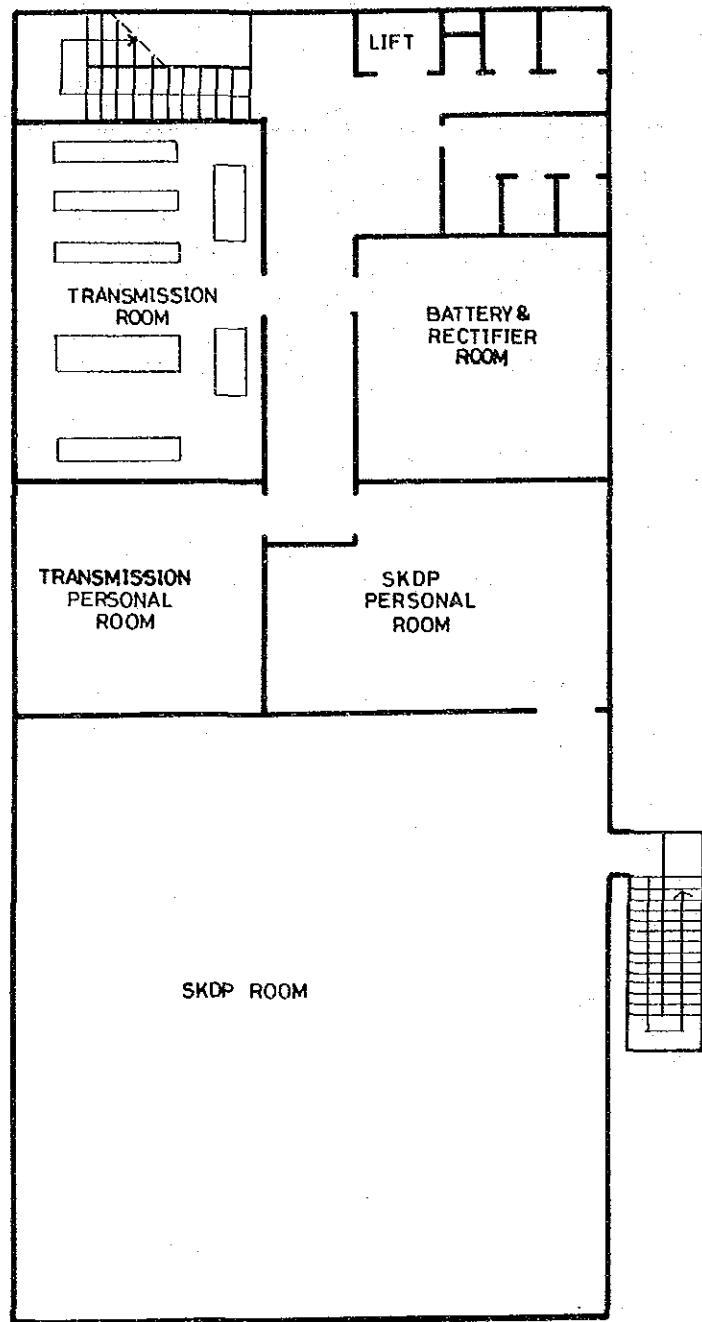

FIG. A. II. 4  
**KEBALEN (SURABAYA II)** (1/5)

UNIT: CM





THIRD FLOOR  
(OLD BUILDING)

UNIT : CM

FIG.  
A. II. 4

KEBALEN (2/5)

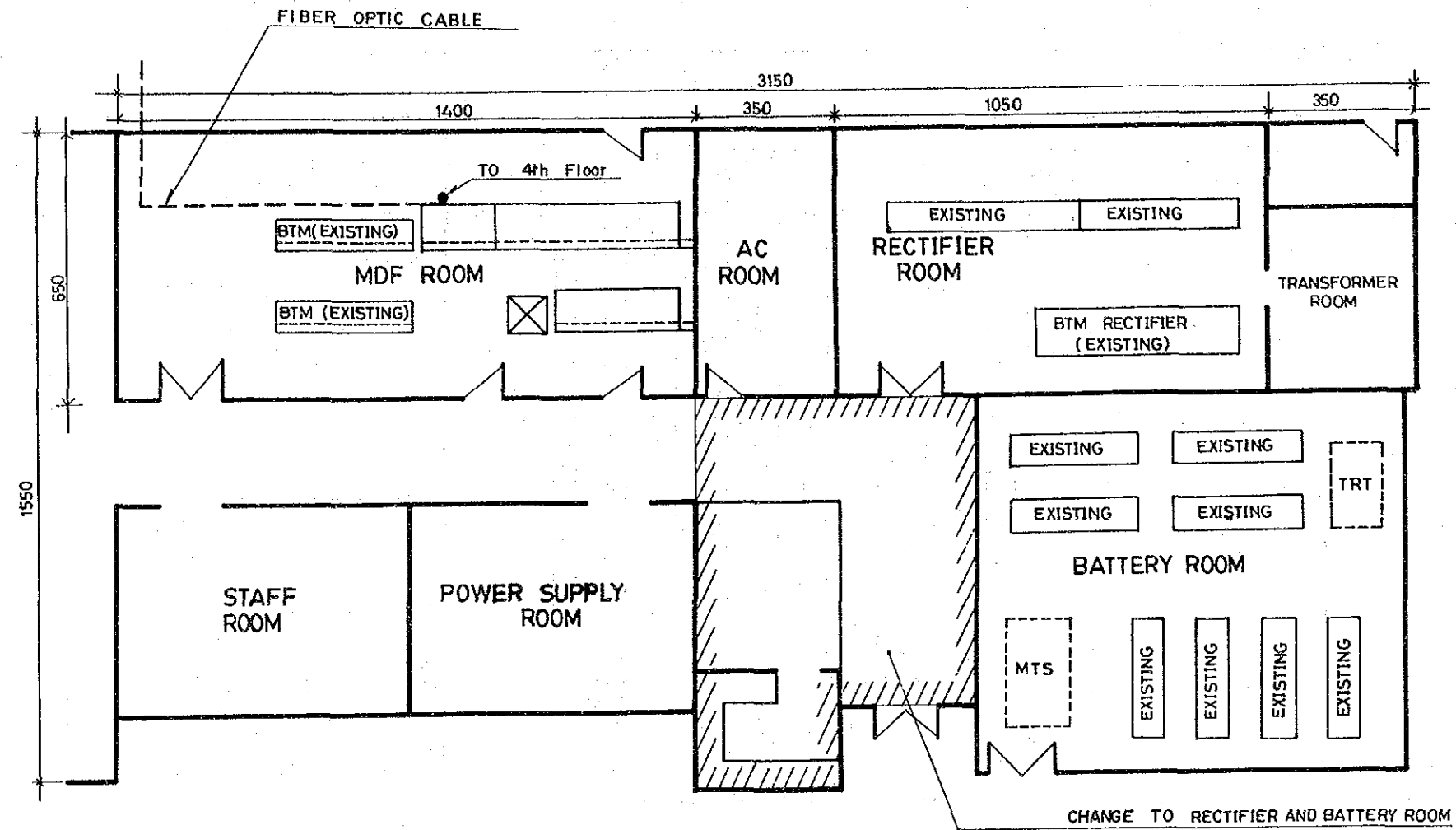

**GROUND FLOOR**  
(NEW BUILDING)

UNIT: CM

FIG.  
A. II. 4

KEBALEN

(3/5)

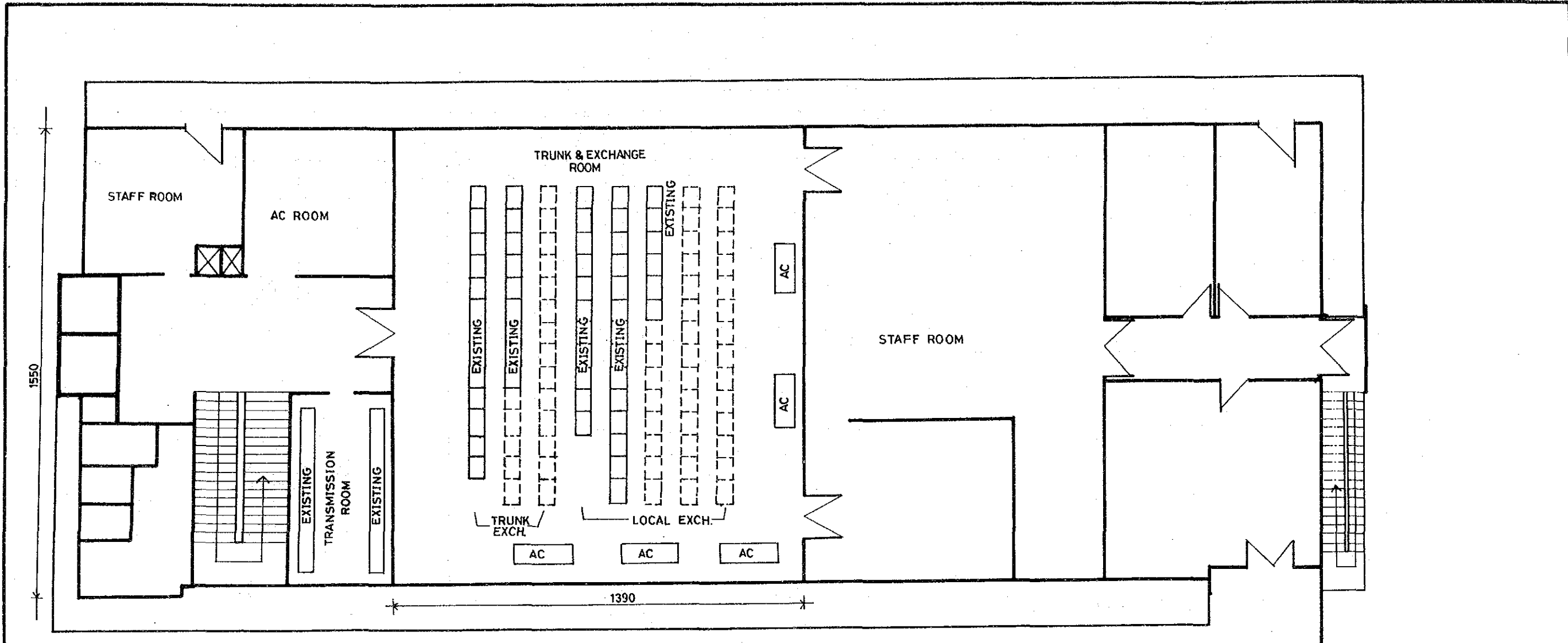

3rd FLOOR  
(NEW BUILDING)

UNIT : CM

FIG.  
A. II. 4

KEBALEN

(4/5)

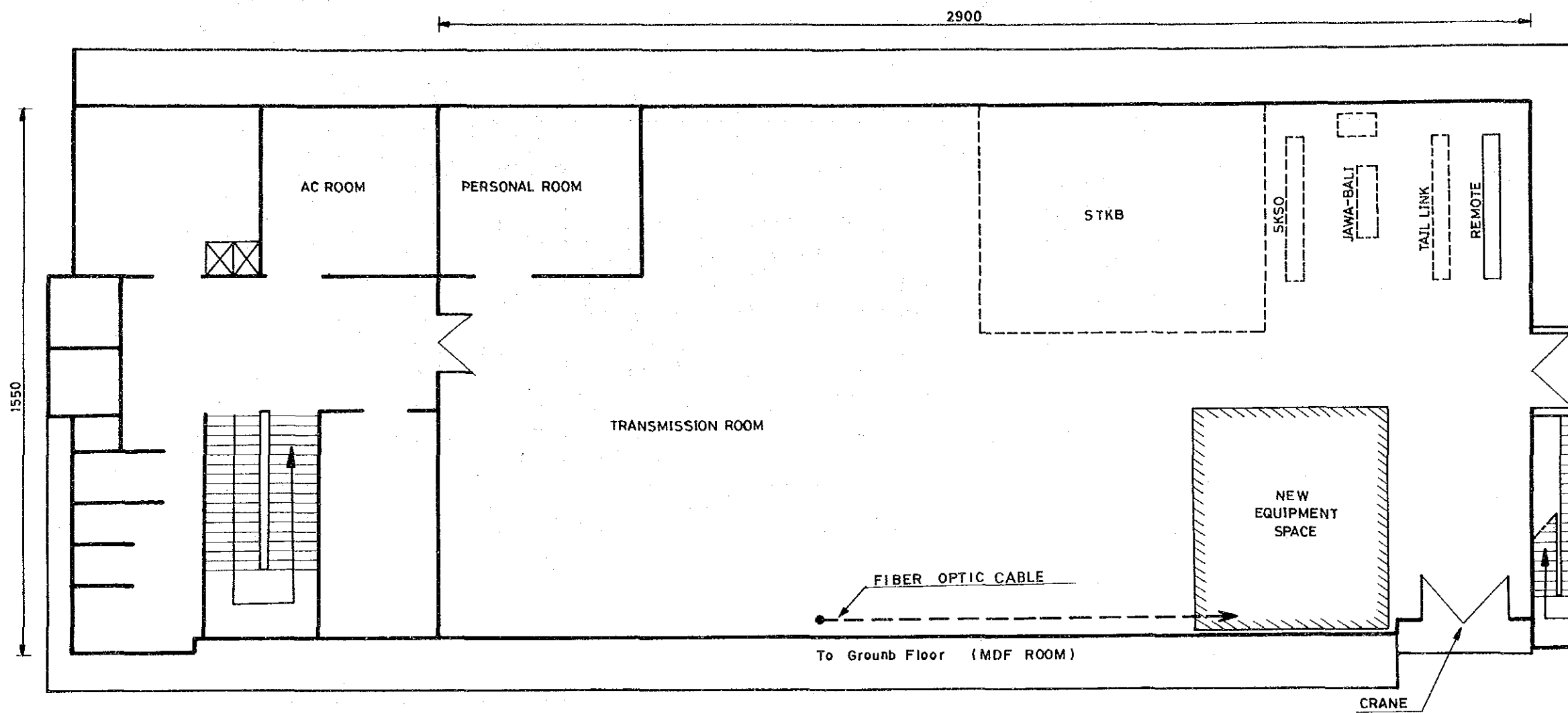

**4th FLOOR**  
(NEW BUILDING)

UNIT : CM

FIG.  
A. II. 4

KEBALEN

(5/5)

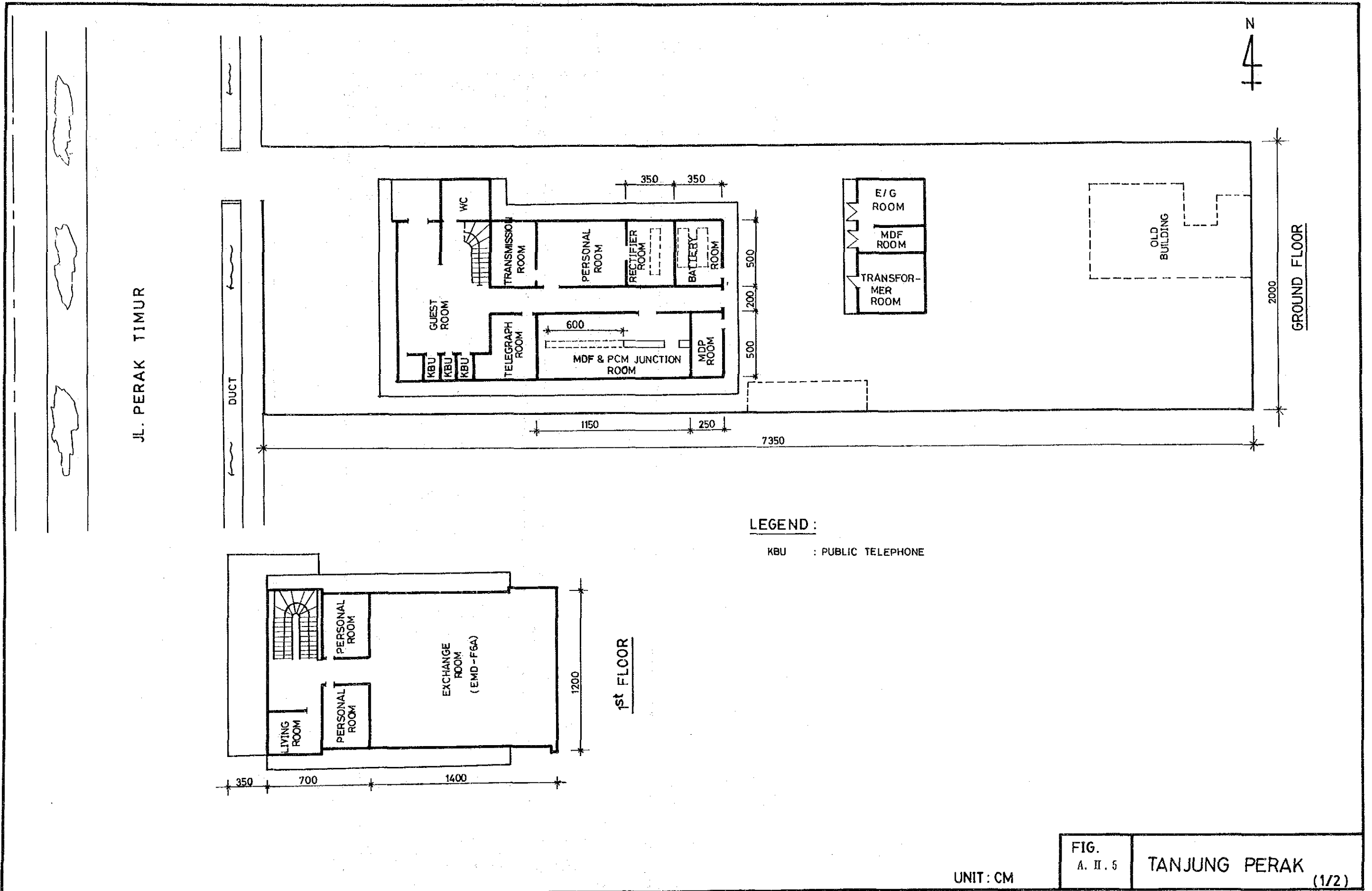

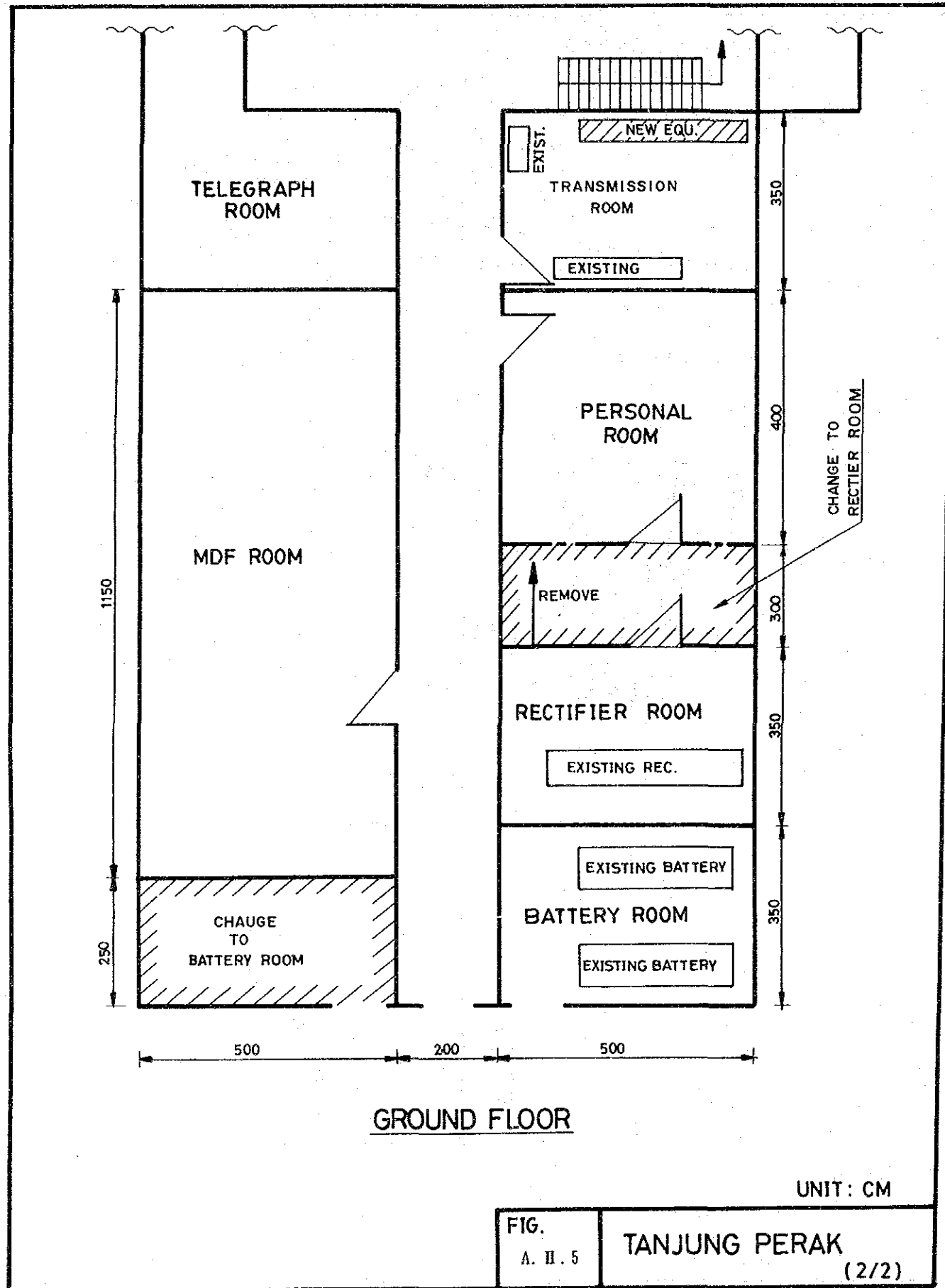
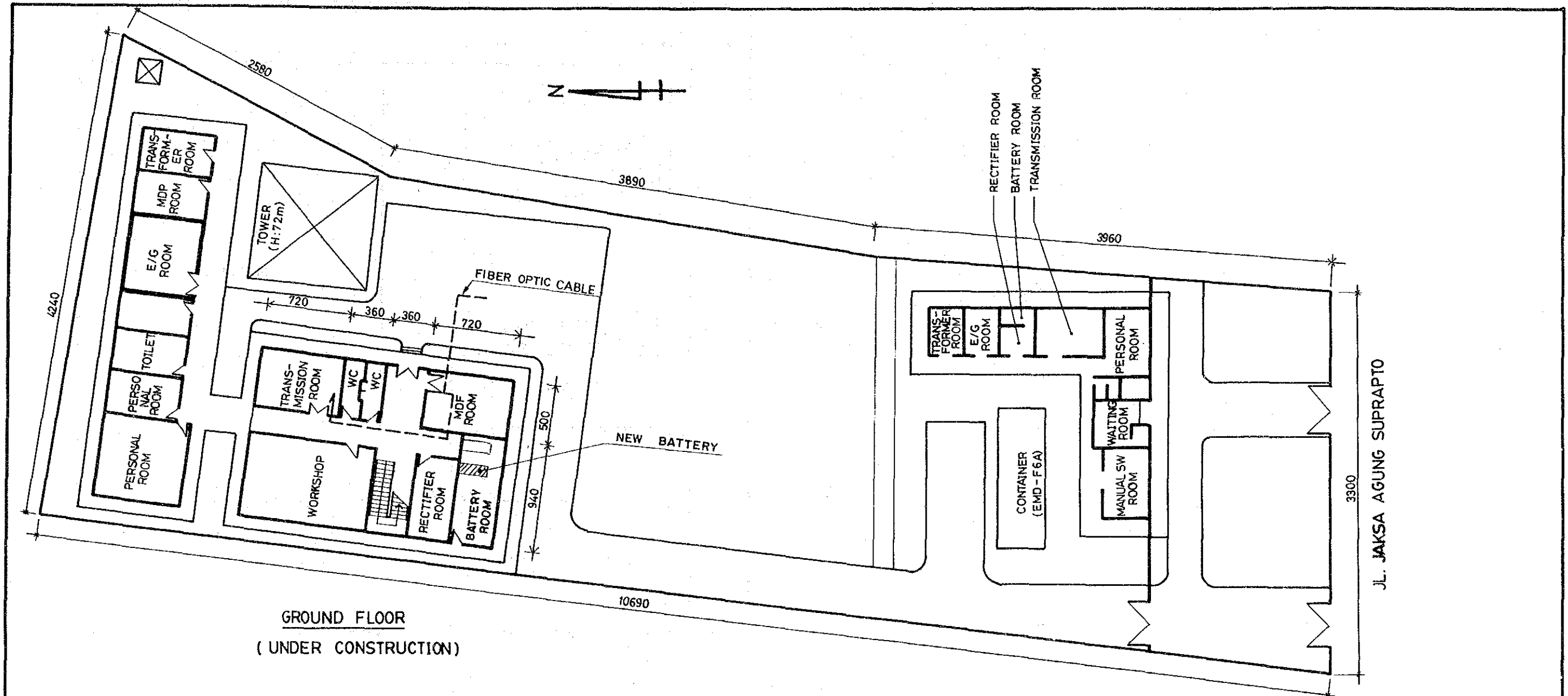
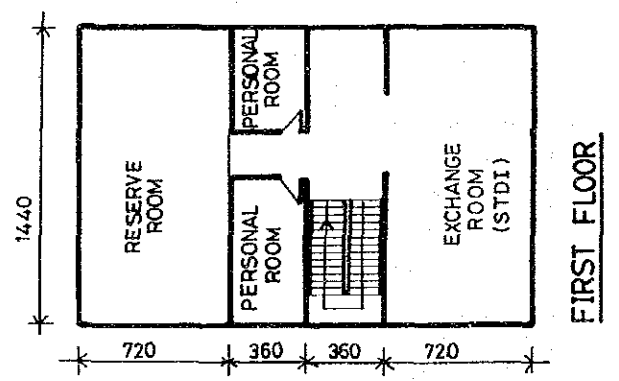

FIG. A. II. 5 TANJUNG PERAK (2/2)



GROUND FLOOR  
( UNDER CONSTRUCTION )



FIRST FLOOR

JL. JAKSA AGUNG SUPRPTO

UNIT : CM

FIG.  
A. II. 6

GRESIK

( 1/2 )

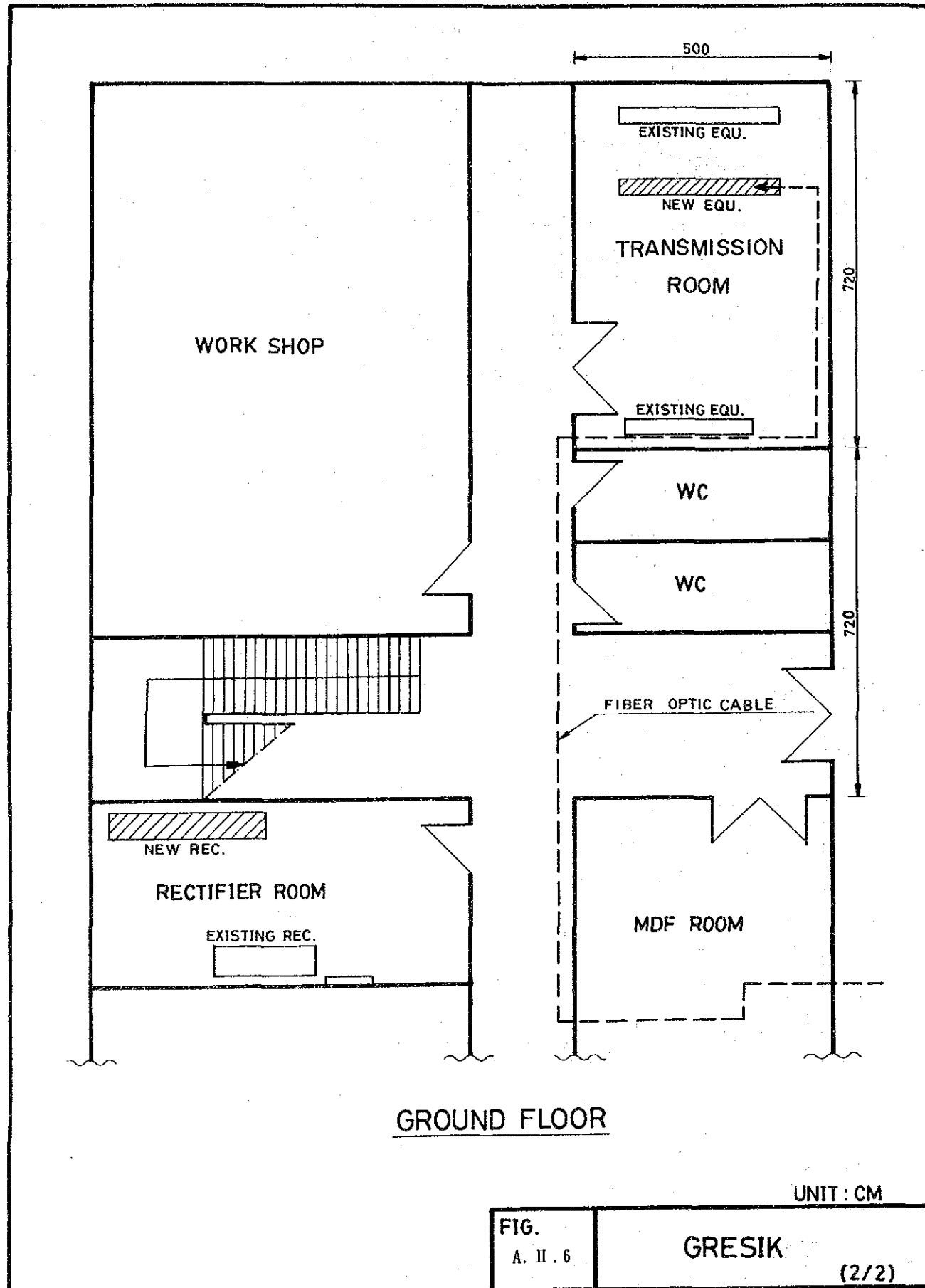
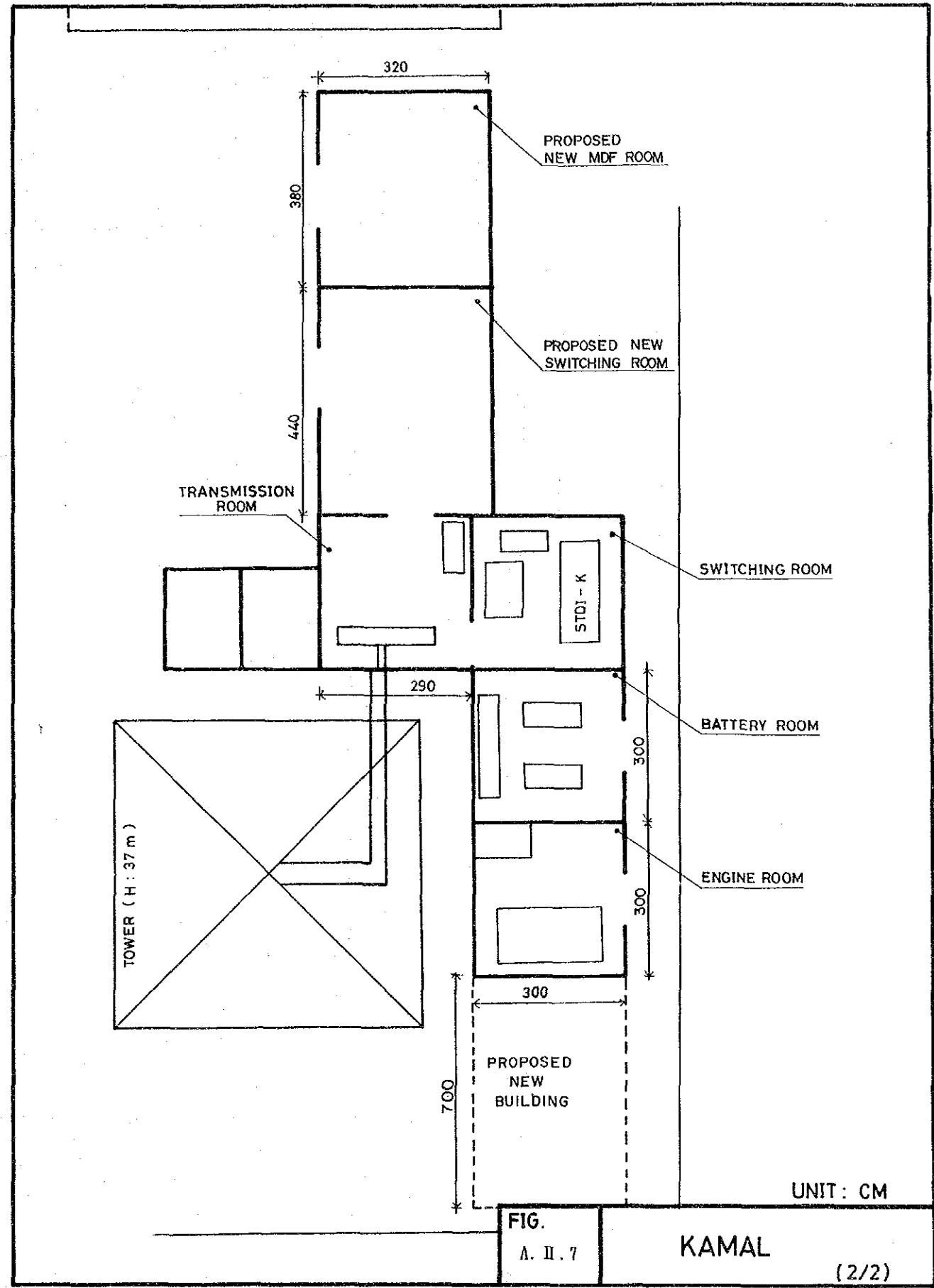
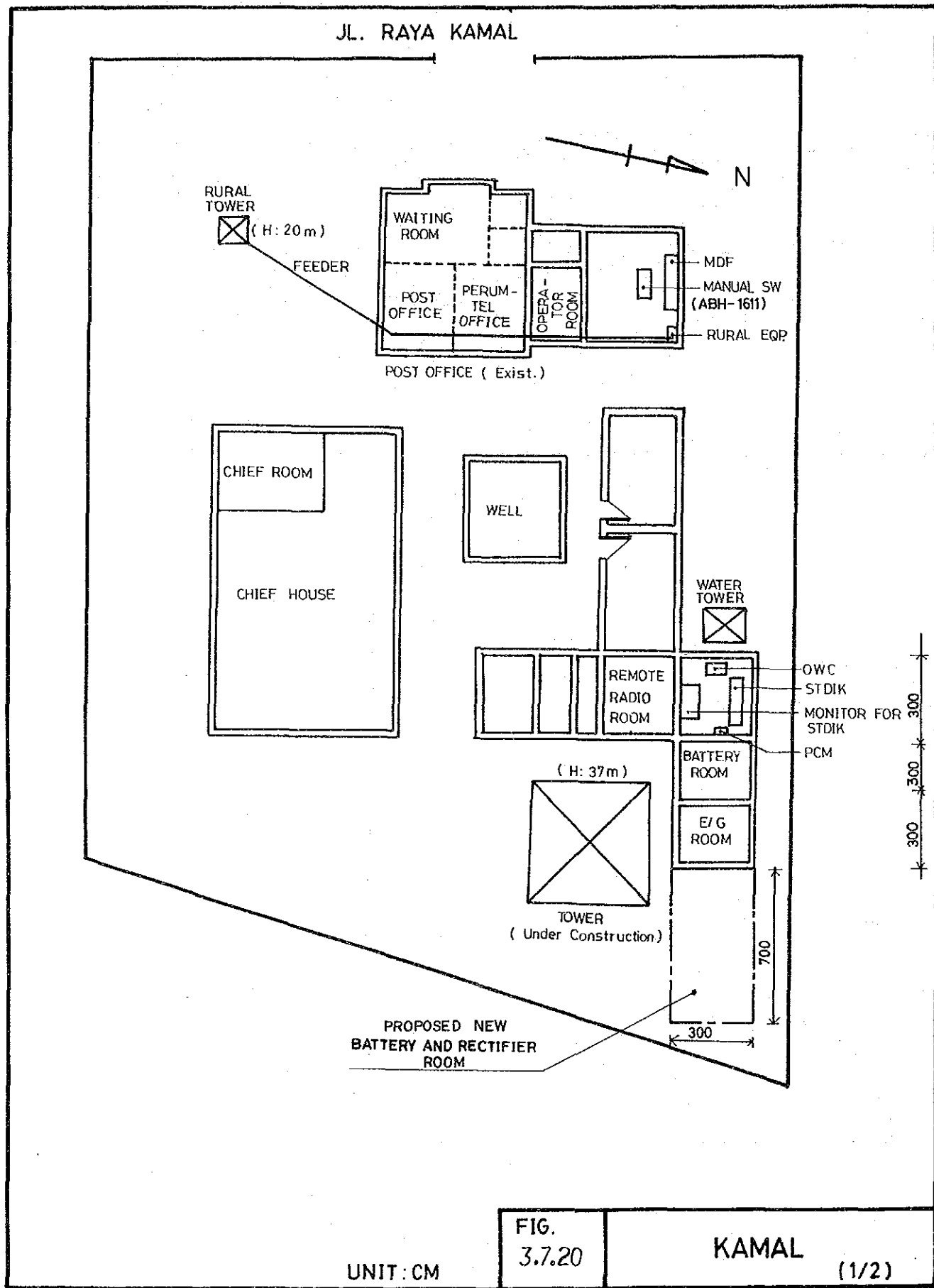
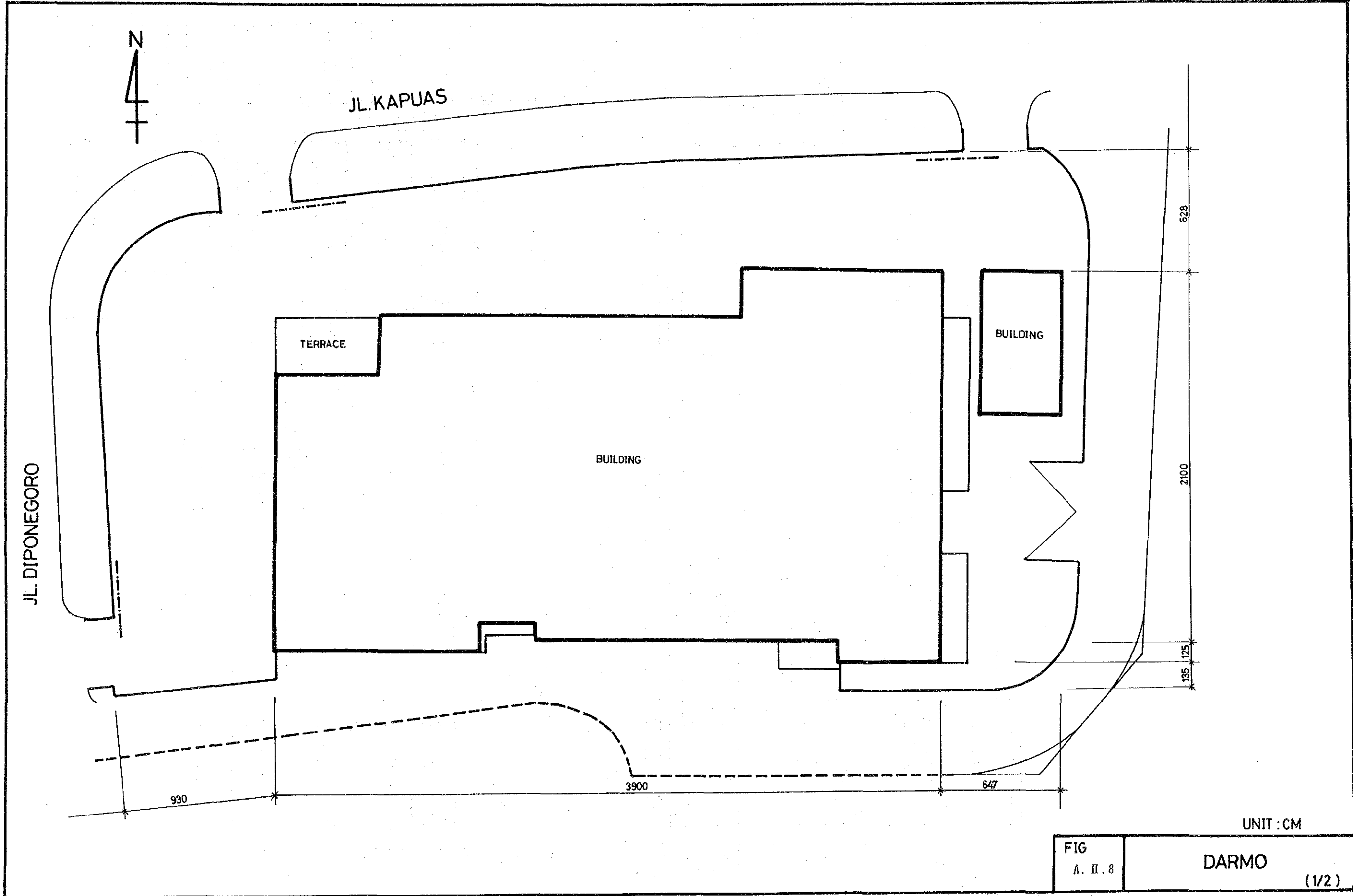

FIG.  
A. II. 6

UNIT : CM  
GRESIK  
(2/2)







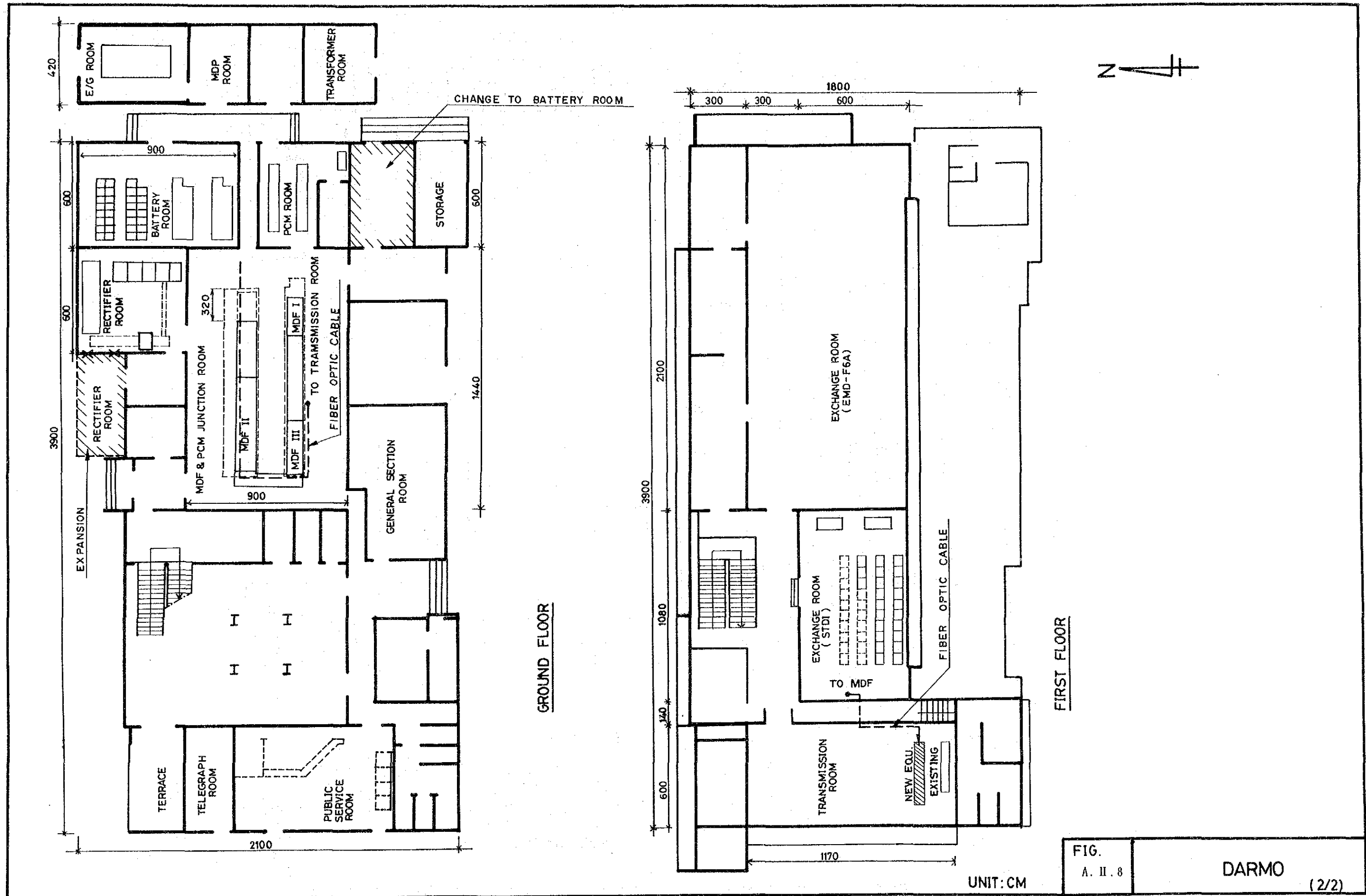

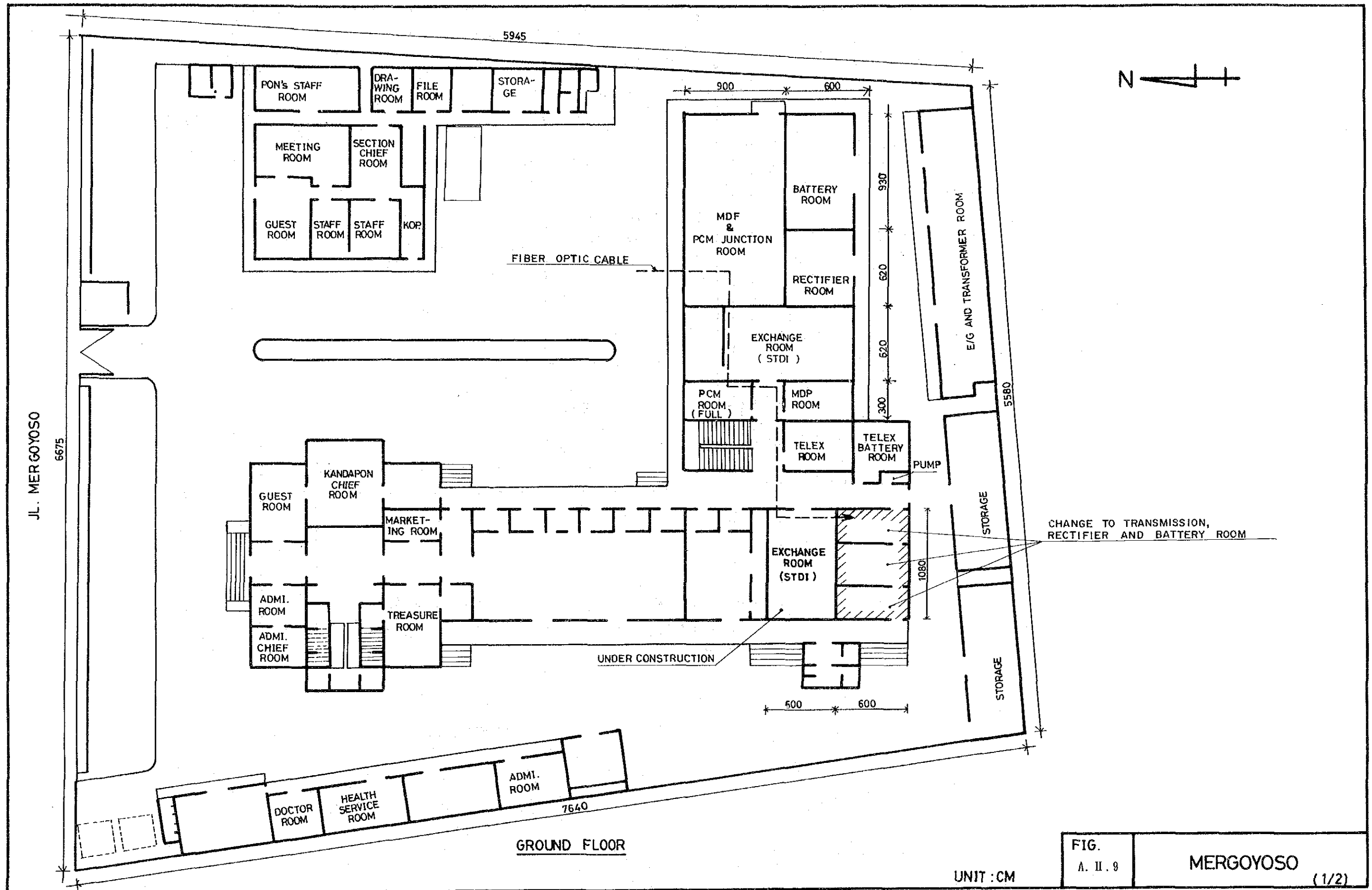
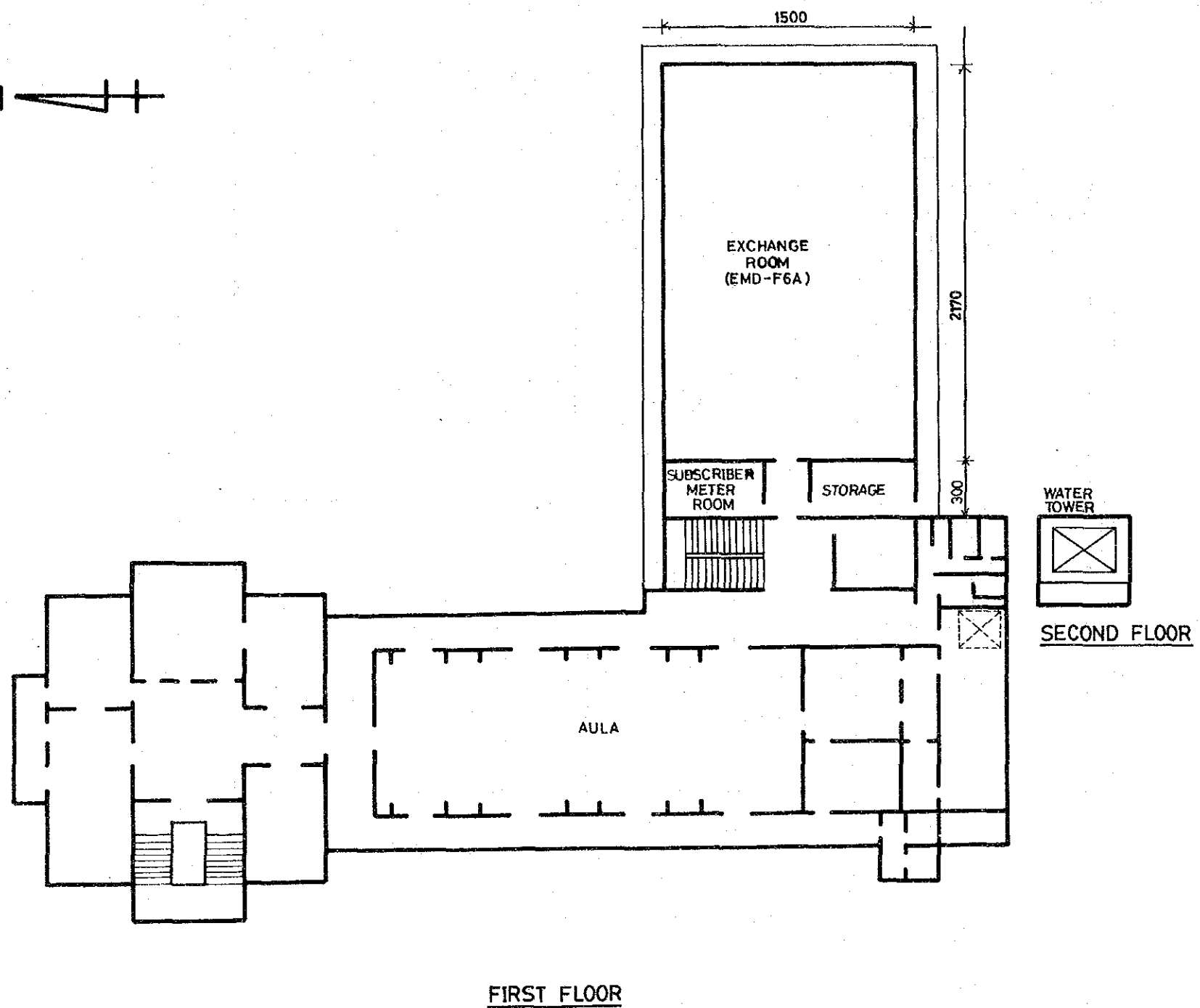

FIG. A. II. 9 MERGOYOSO (1/2)



UNIT: CM

FIG. A. II. 9

MERGOYOSO (2/2)

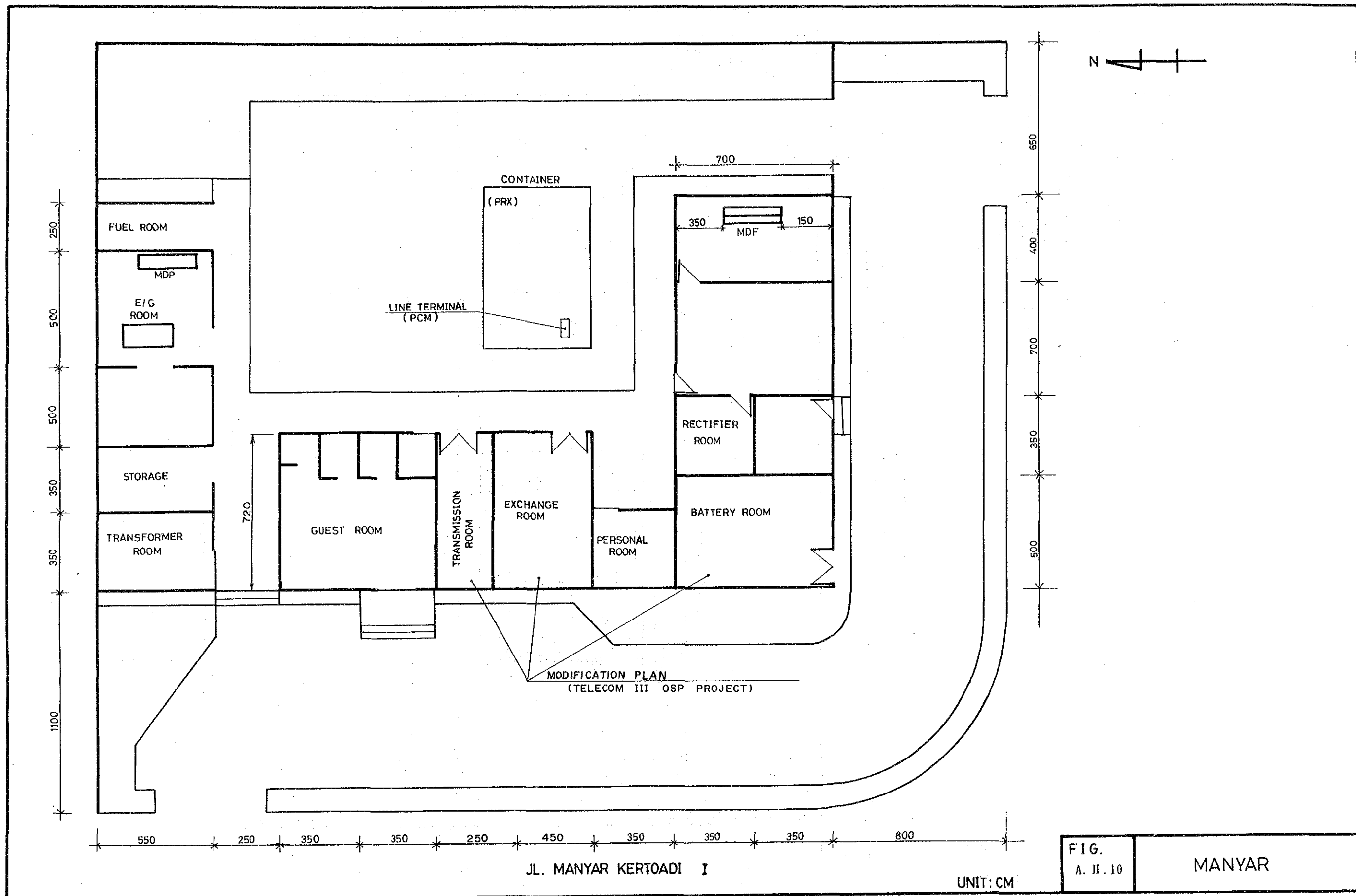
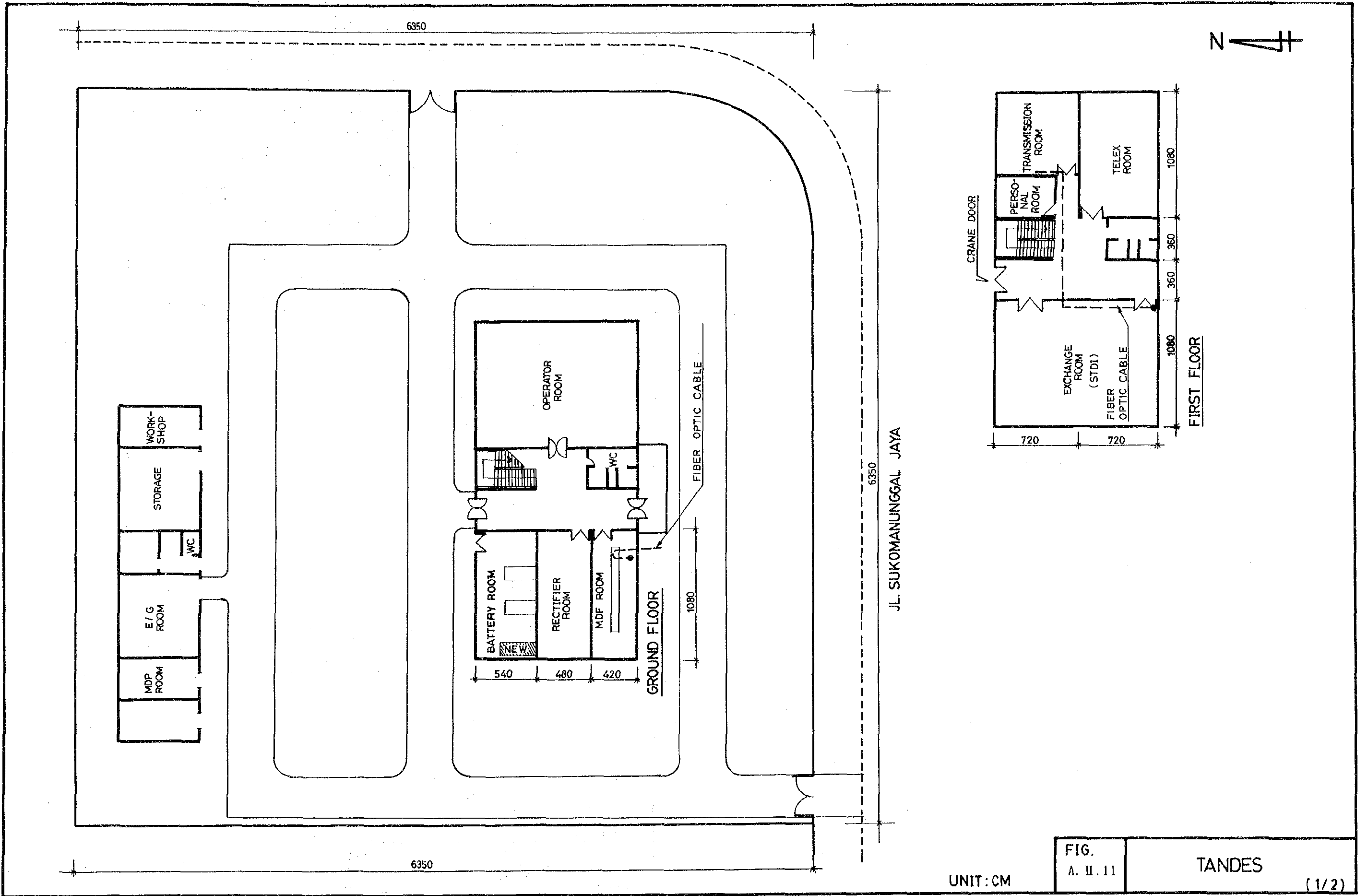

FIG. A. II. 10

MANYAR



JL. SUKOMANUNGGAL JAYA

UNIT: CM

FIG. A. II. 11

TANDES

(1/2)

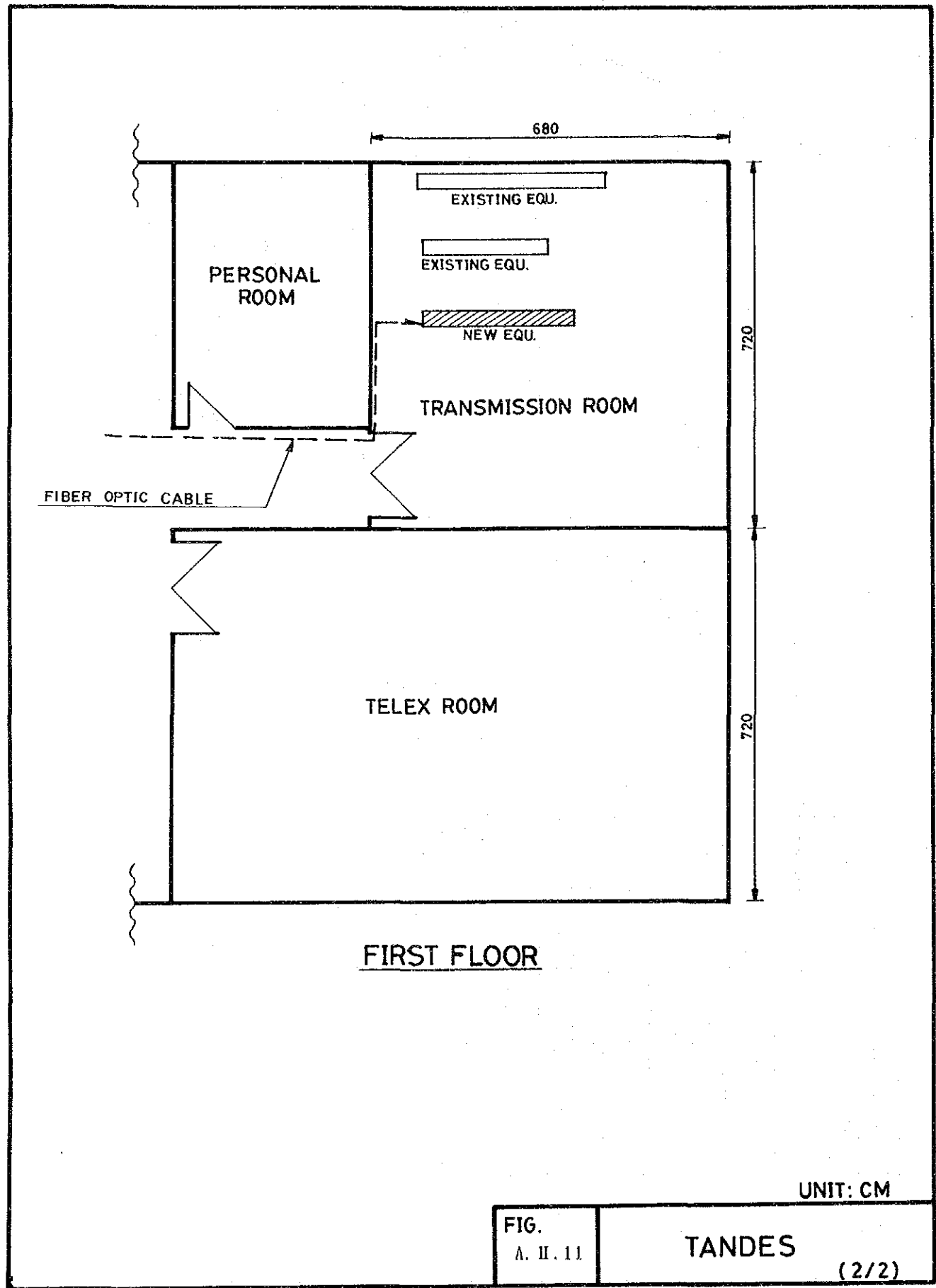



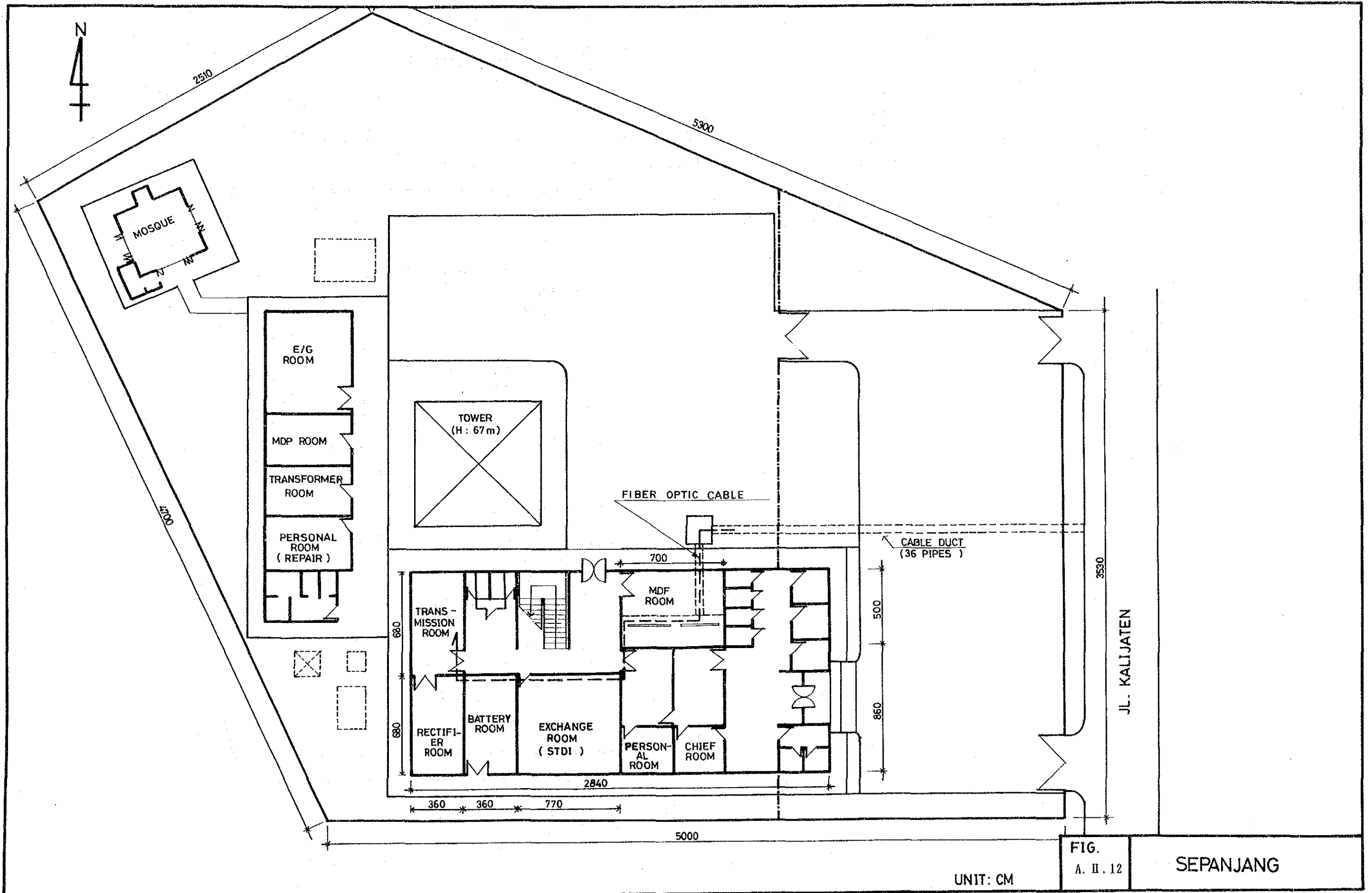

UNIT: CM

FIG. A. II. 12

SEPANJANG

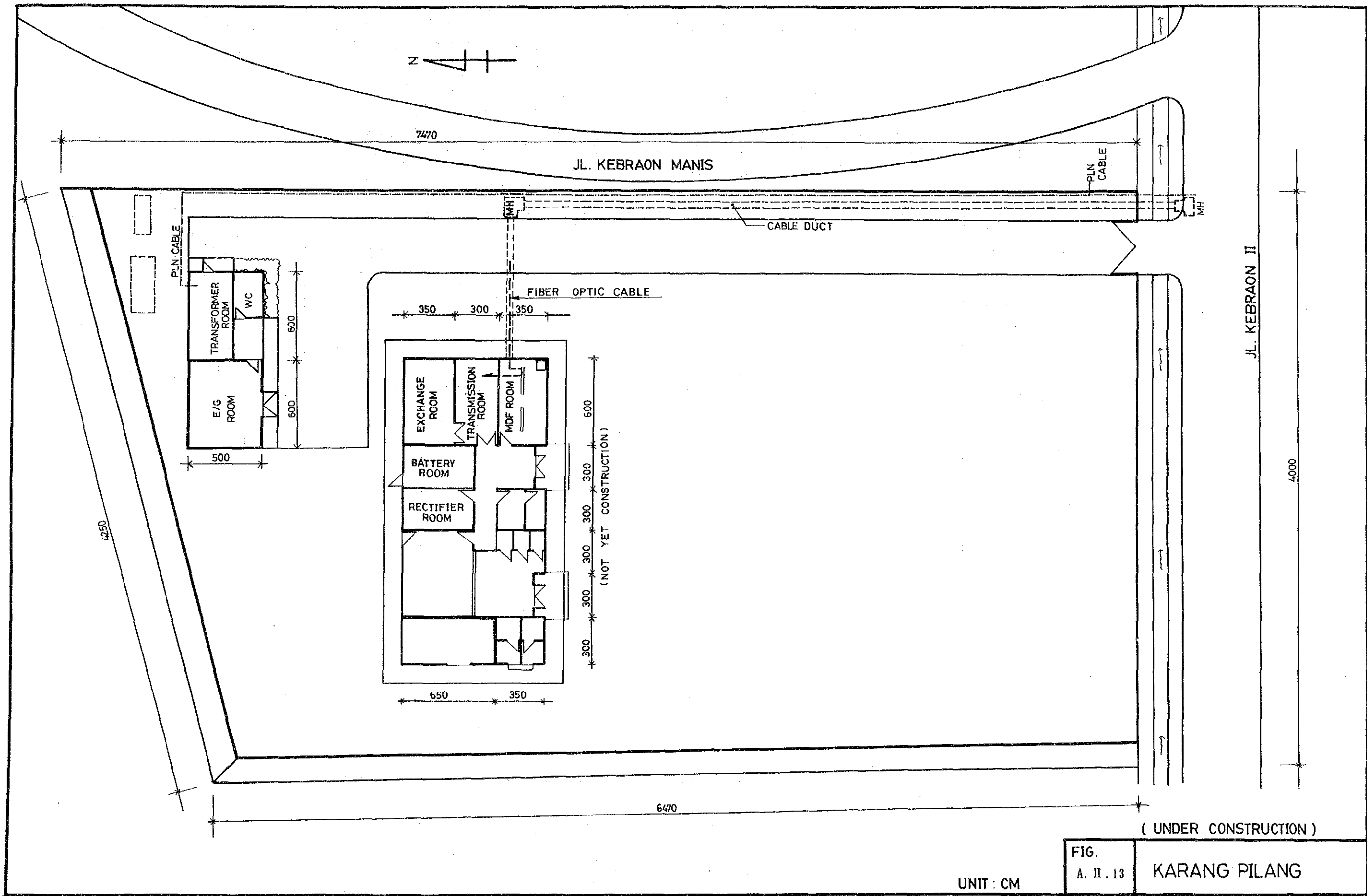

( UNDER CONSTRUCTION )

UNIT : CM

FIG.  
A. II. 13

KARANG PILANG

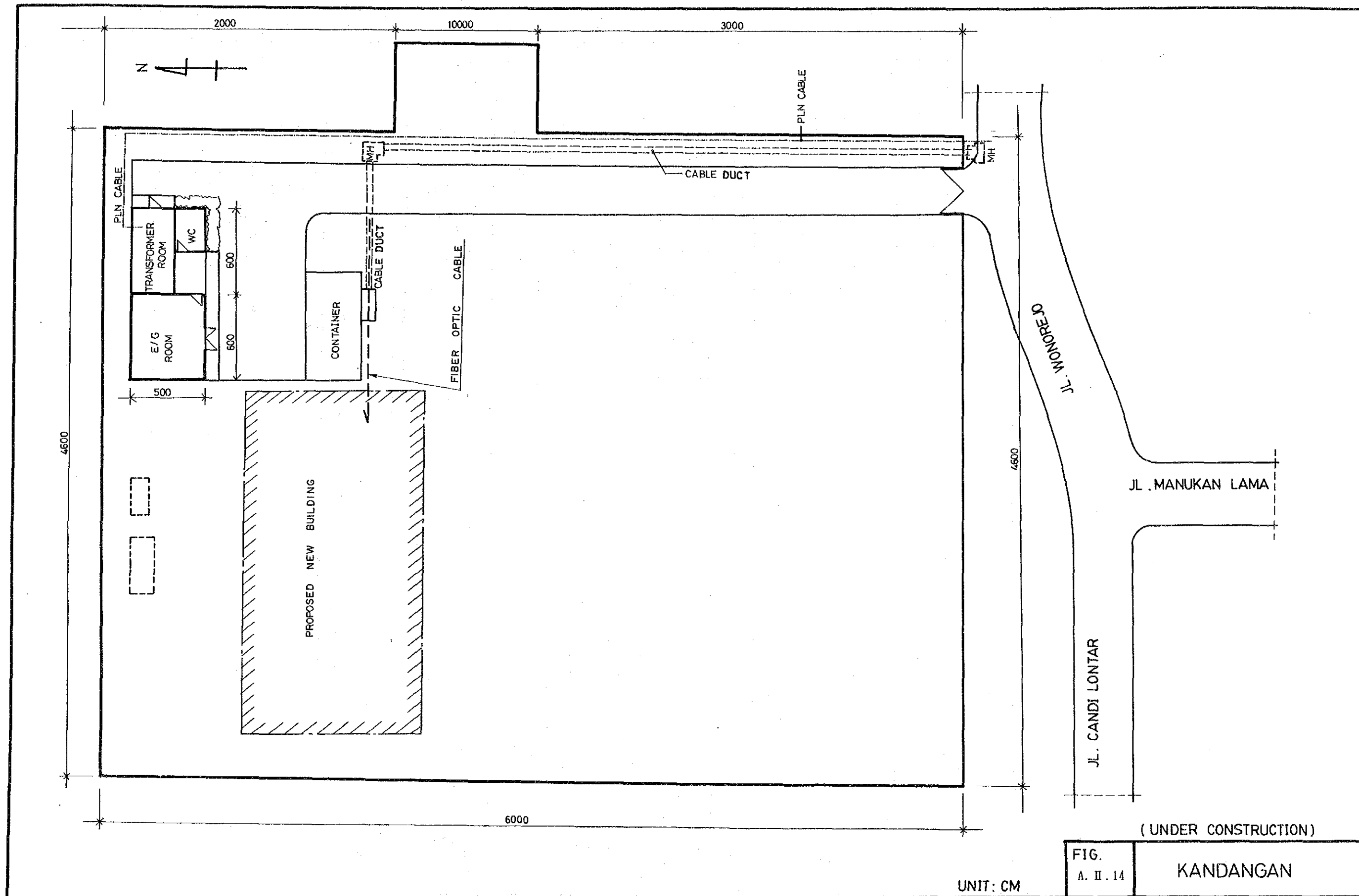

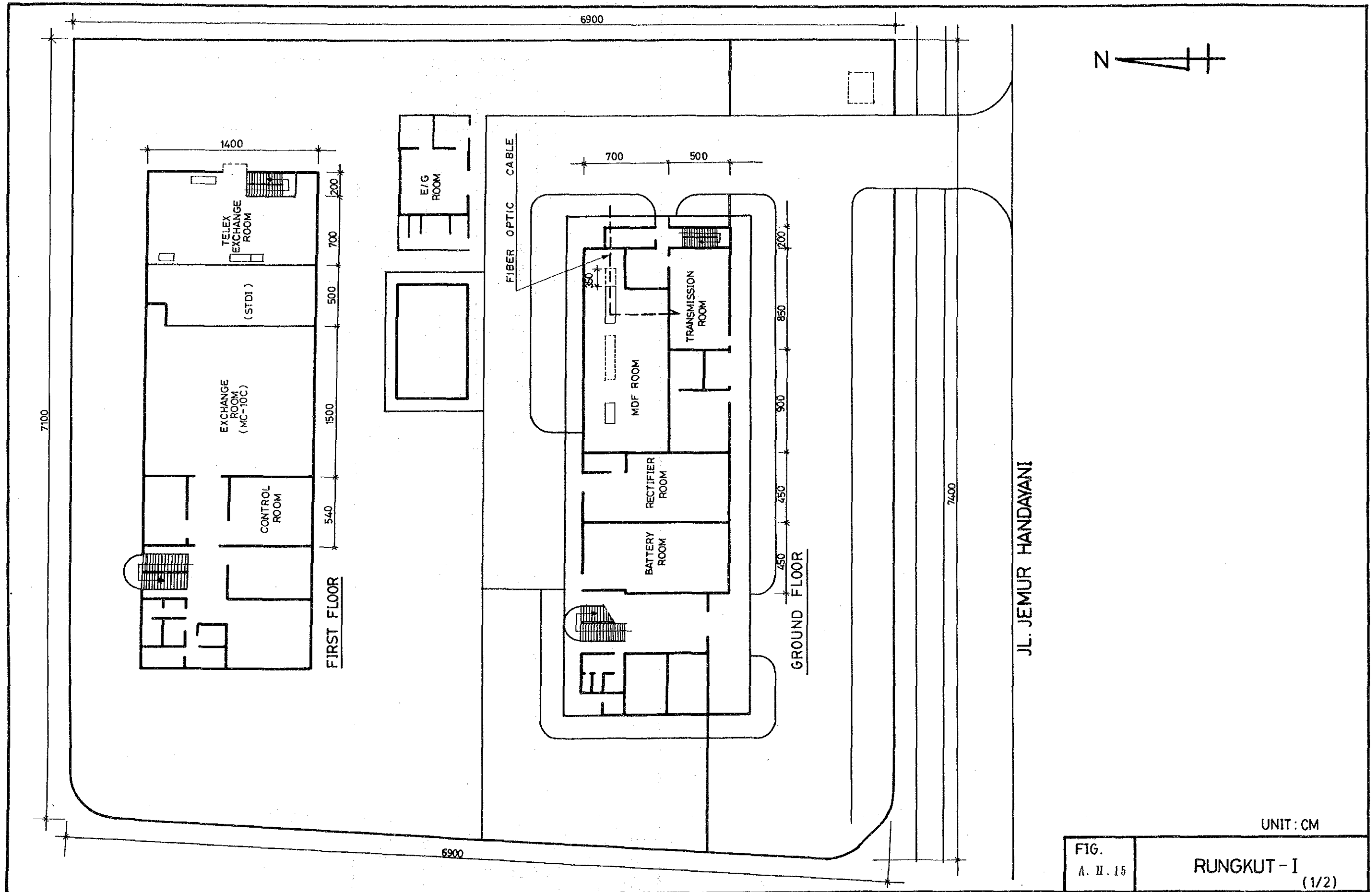

FIG.  
A. II. 15

RUNGKUT - I  
(1/2)

UNIT : CM

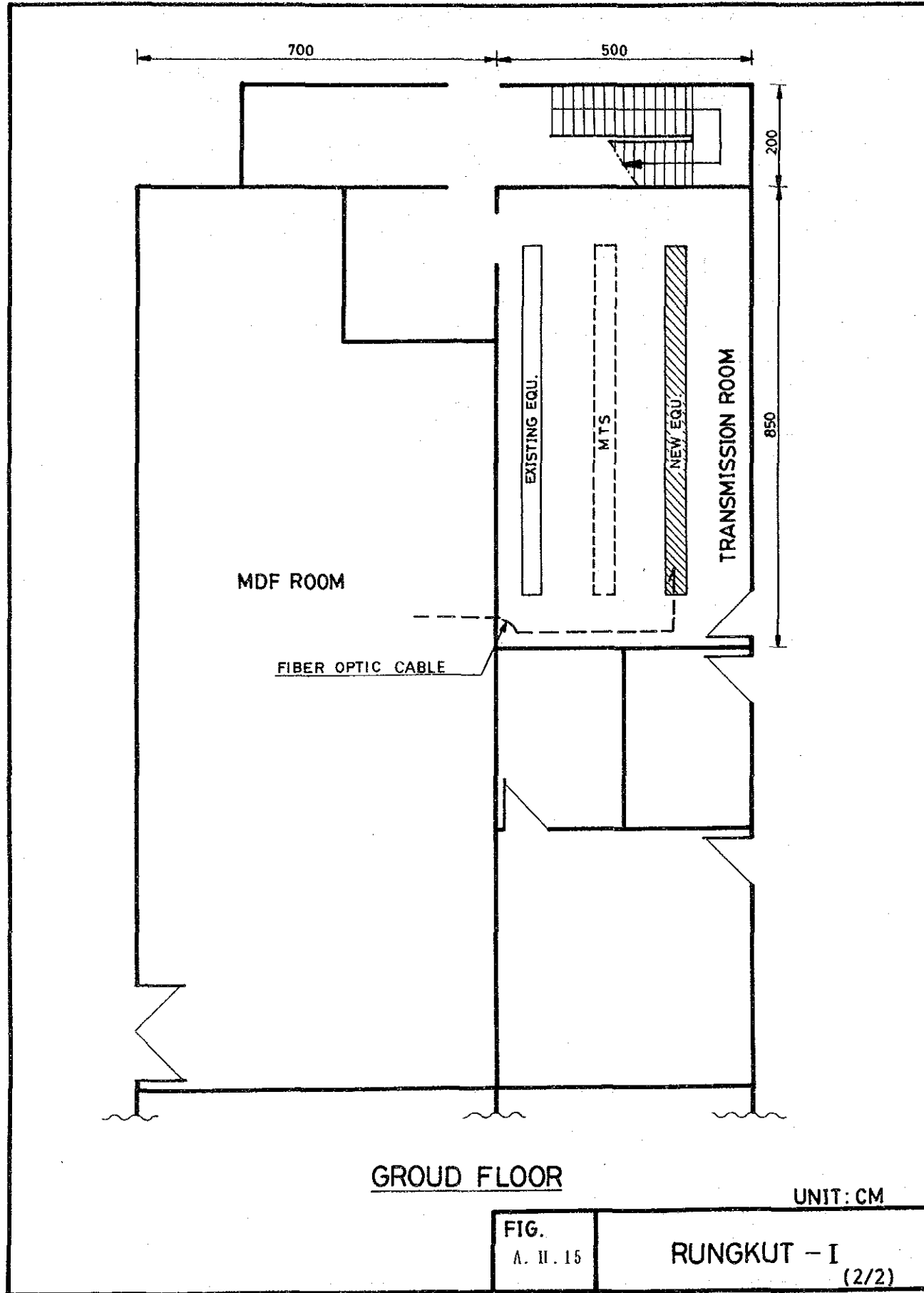
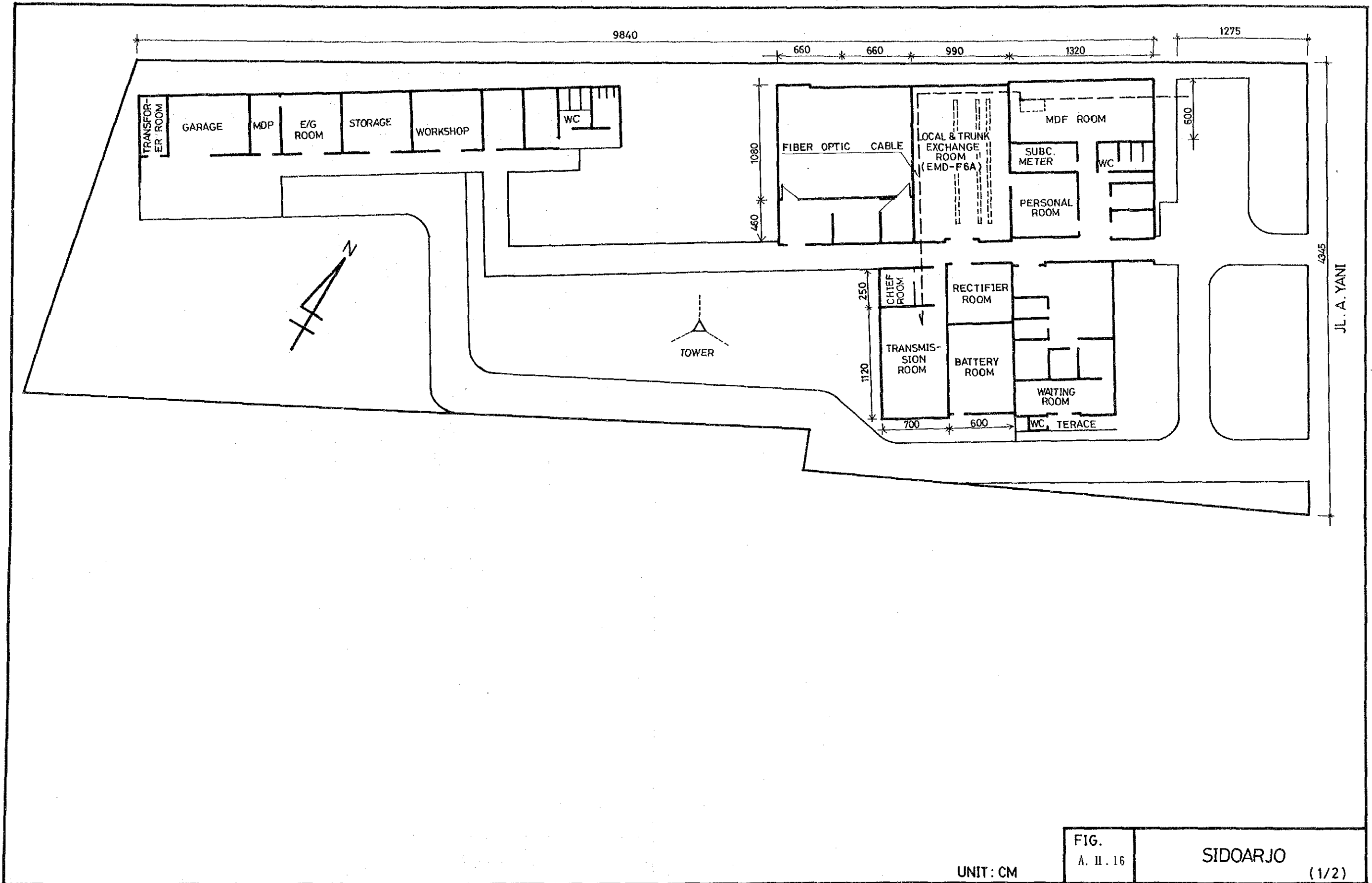

FIG. A. II. 15	RUNGKUT - I (2/2)
-------------------	----------------------



JL. A. YANI

FIG.  
A. II. 16

SIDOARJO  
(1/2)

UNIT: CM

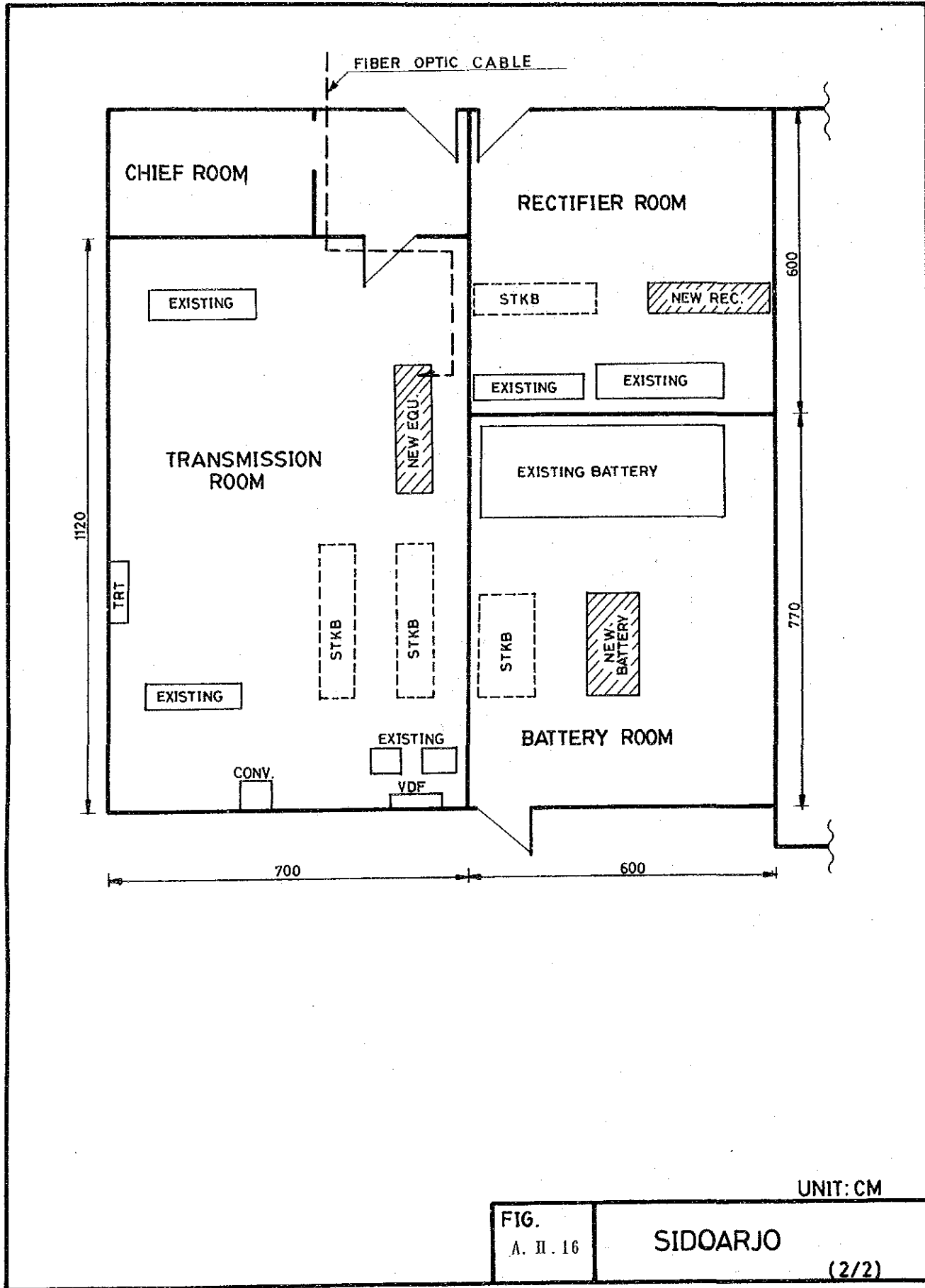

FIG.  
A. II. 16

SIDOARJO

(2/2)

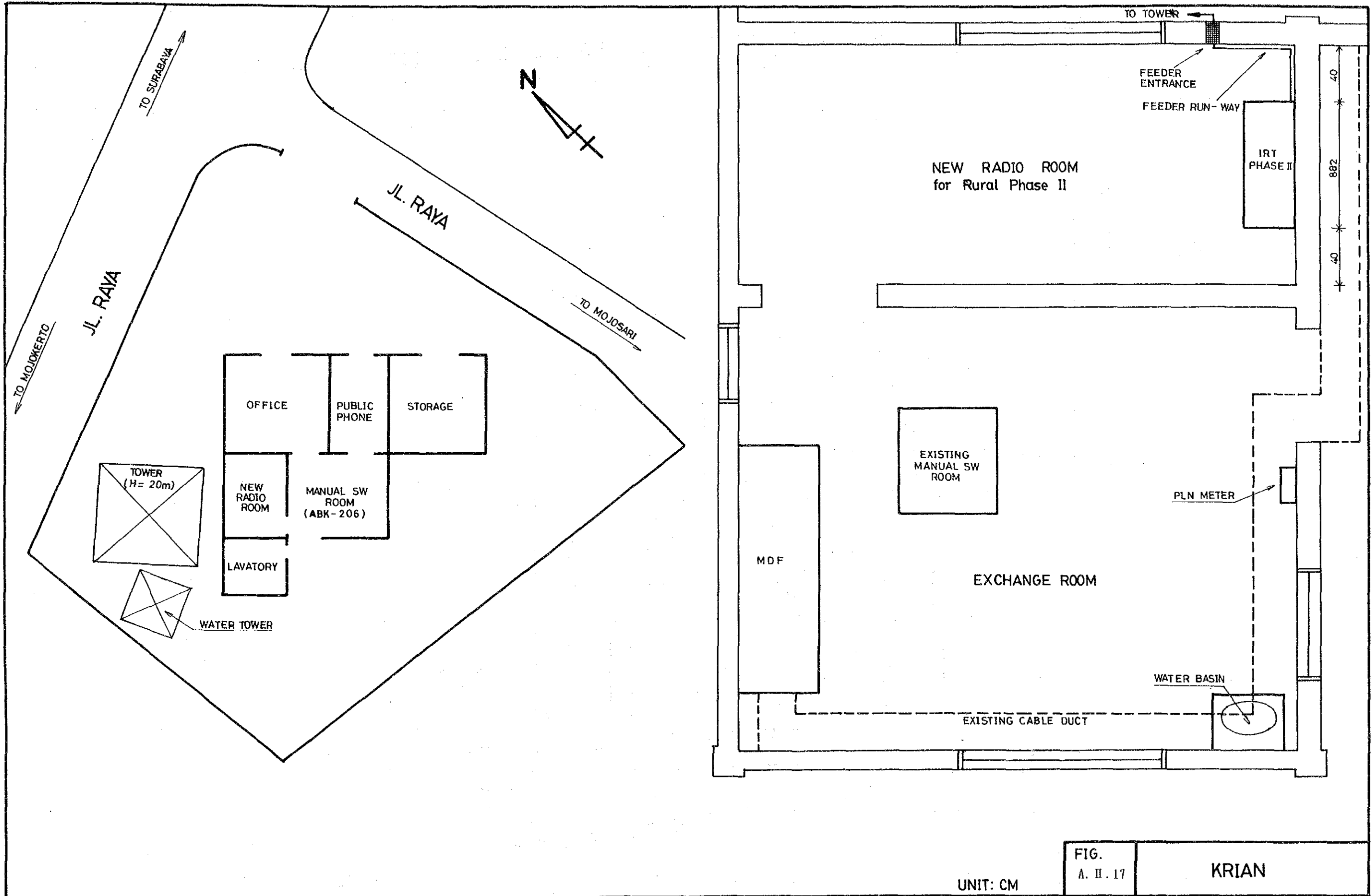

FIG.  
A. II. 17

KRIAN

UNIT: CM



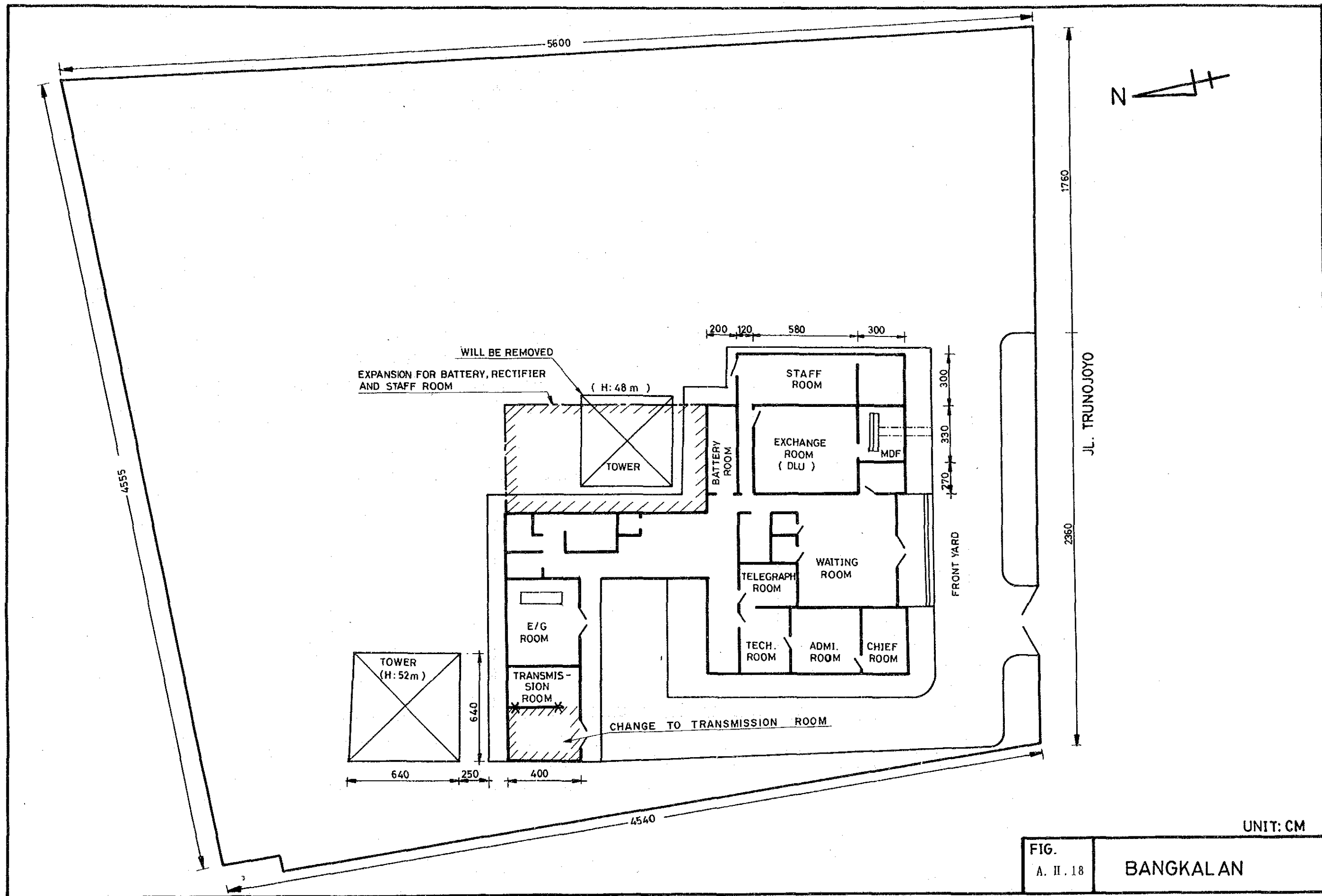

FIG.  
A. II. 18

BANGKALAN

UNIT: CM

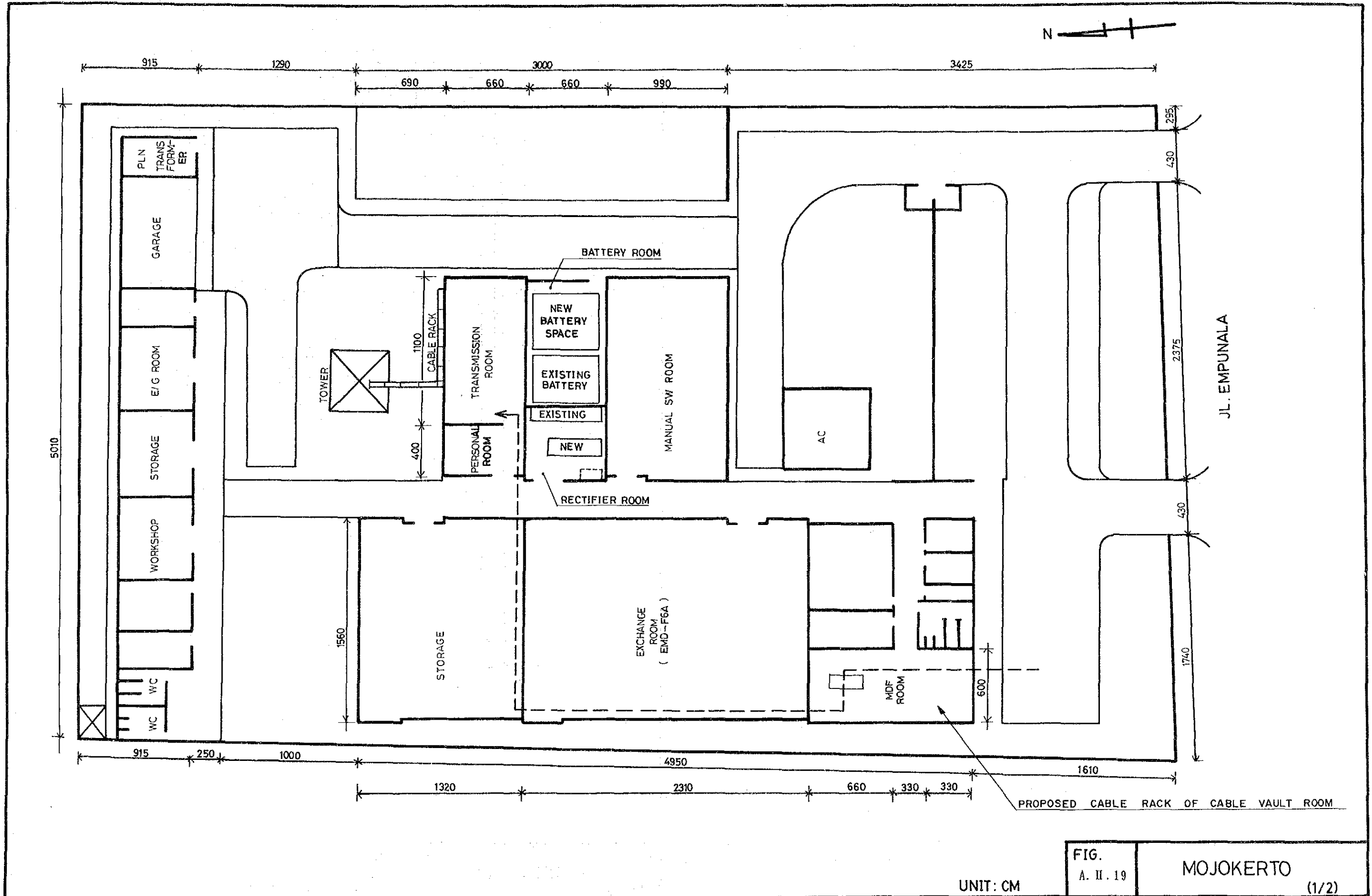

FIG. A. II. 19  
 MOJOKERTO (1/2)

UNIT: CM

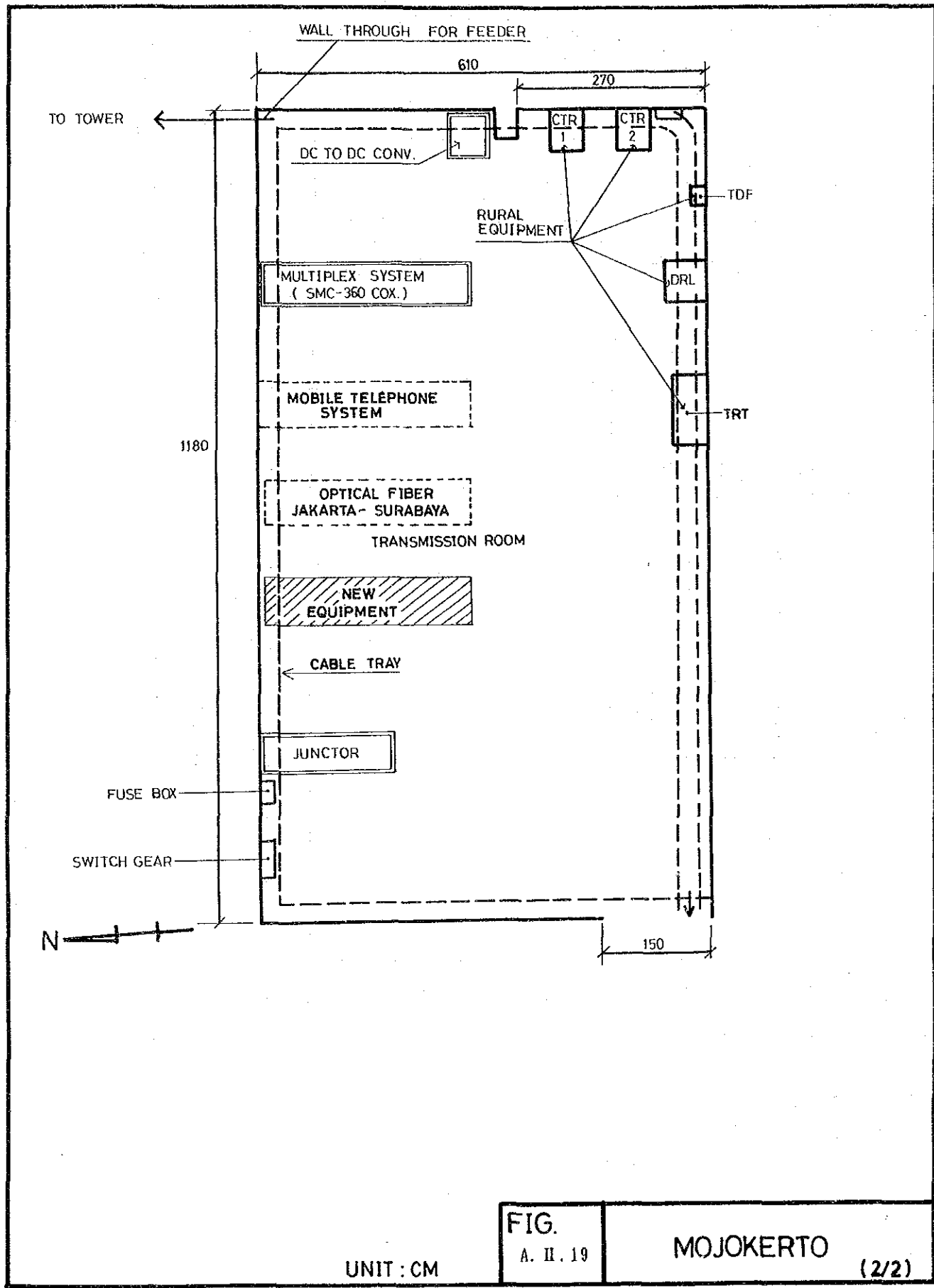

FIG. A. II. 19 MOJOKERTO (2/2)

UNIT : CM



TO KRIAN

JL. PEMUDA

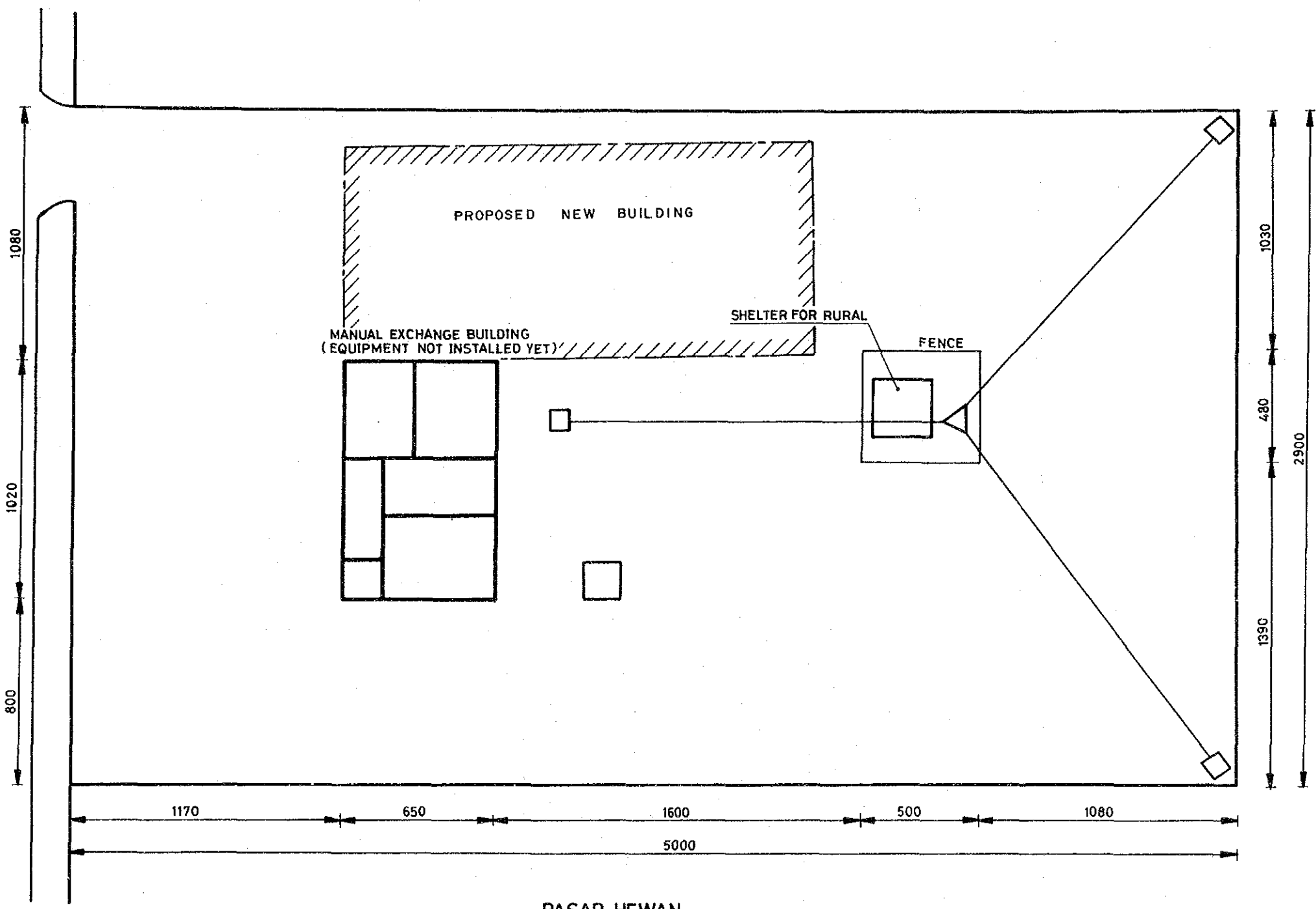

PASAR HEWAN

UNIT : CM

FIG. A. II. 20	MOJOSARI
-------------------	----------



500 300 400 600 500 180 290 330

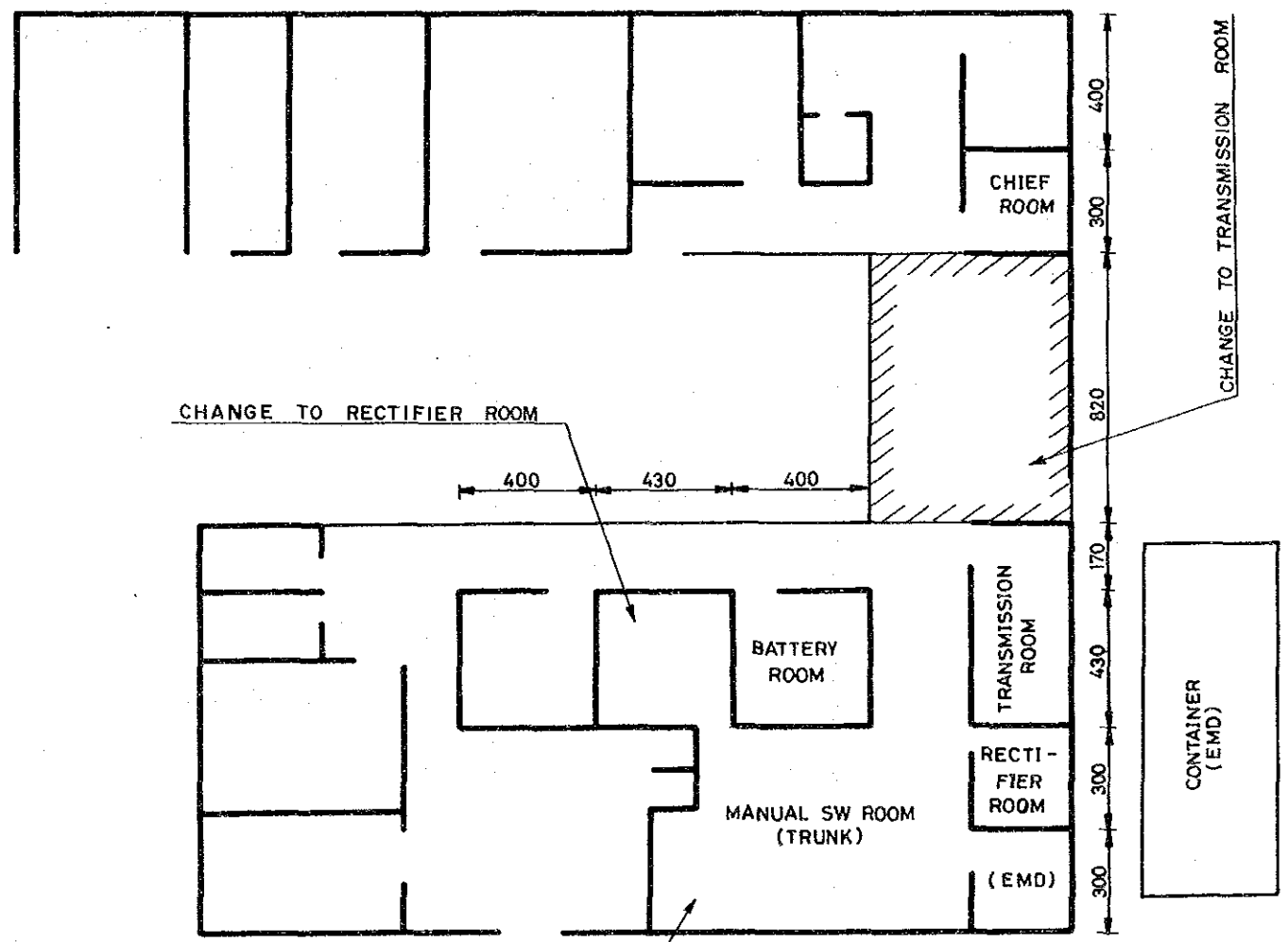

940 300

MODIFICATION FOR STDI AND MDF ROOM

UNIT : CM

FIG.  
A. II. 21

JOMBANG



JL. RAYA MOJOAGUNG

← TO JOMBANG

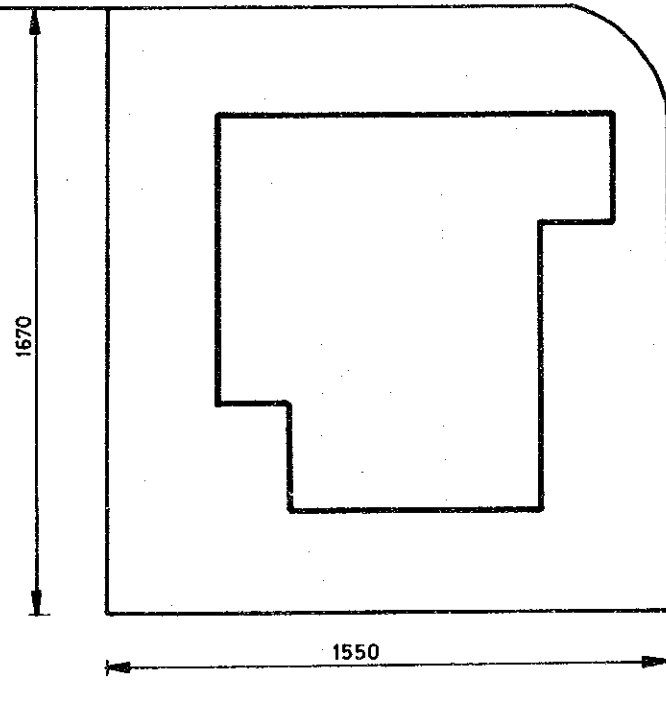

↑ TO WONOSALAM

JL. A. YANI

UNIT: CM

FIG.  
A. II. 22

MOJOAGUNG



JL. RAYA PLOSO

TO JOMBANG

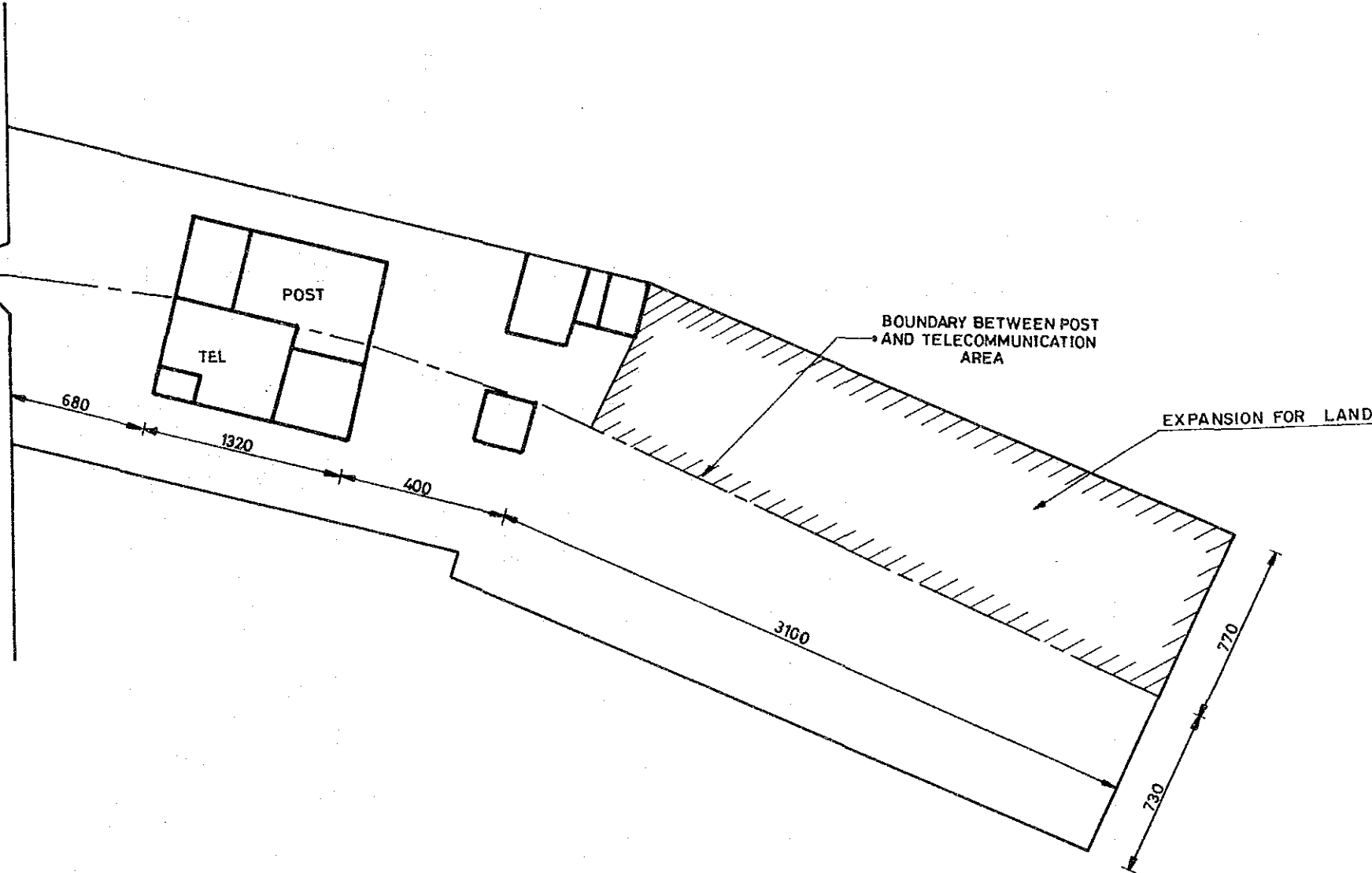

UNIT: CM

FIG.  
A. II. 23

PLOSO

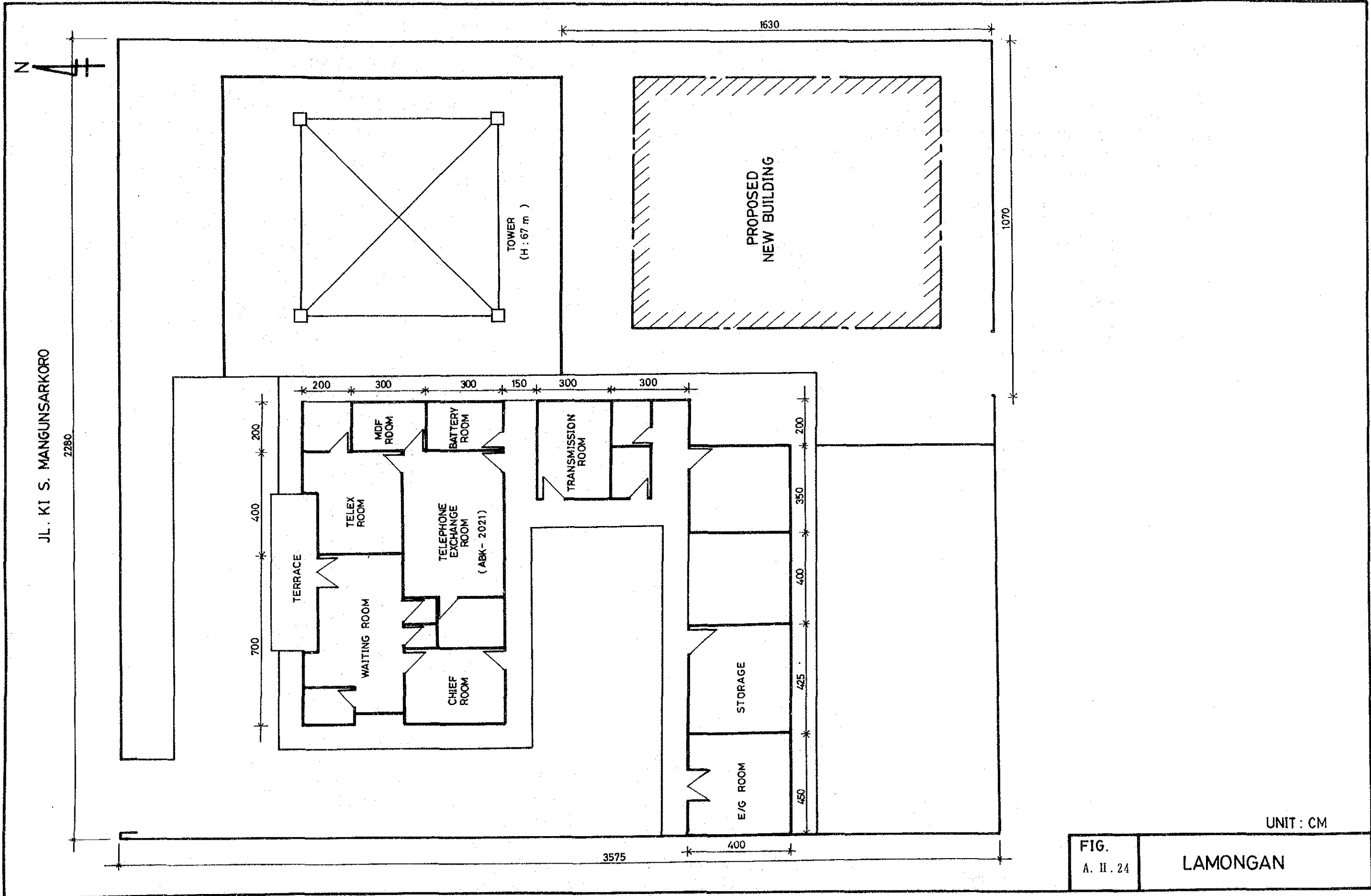

UNIT : CM

FIG.  
A. II. 24

LAMONGAN



JL. RAYA (BABAT) TO LAMONGAN →

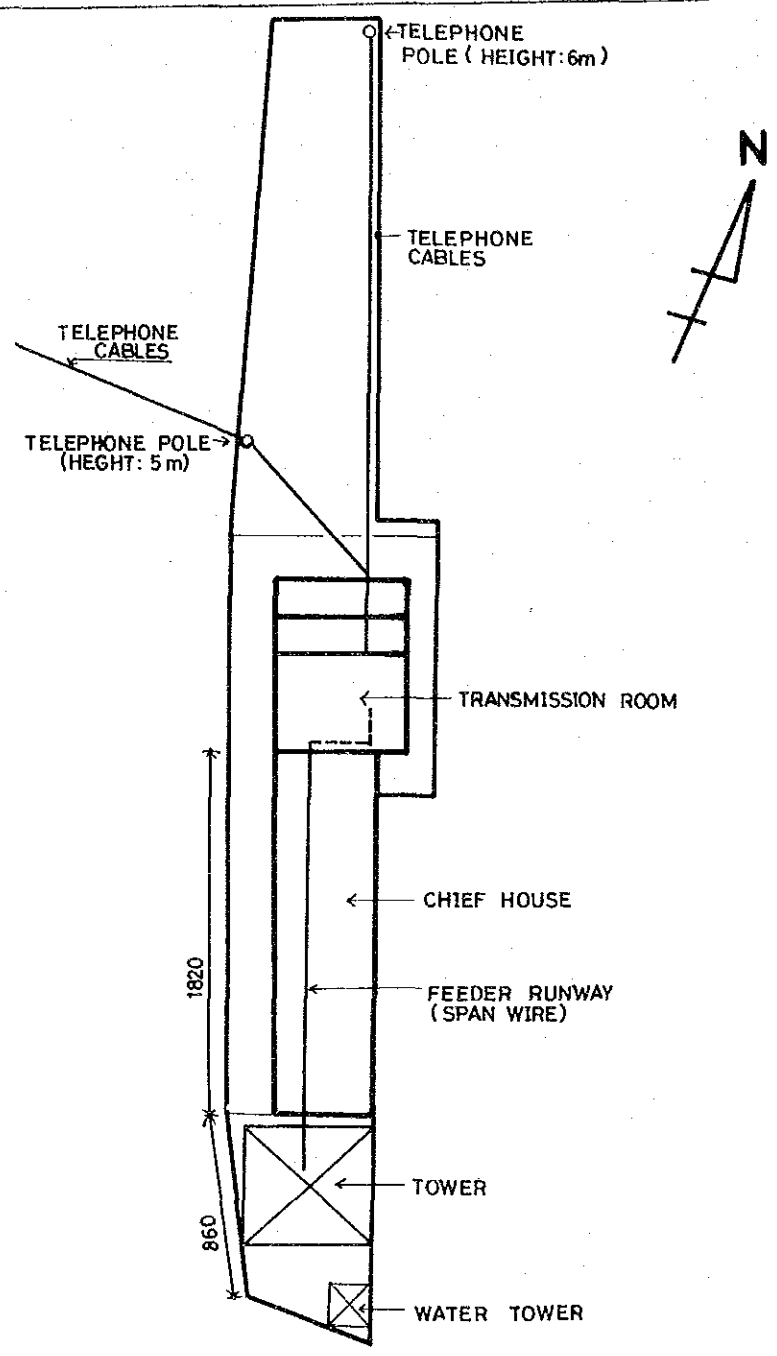

SITE LAYOUT

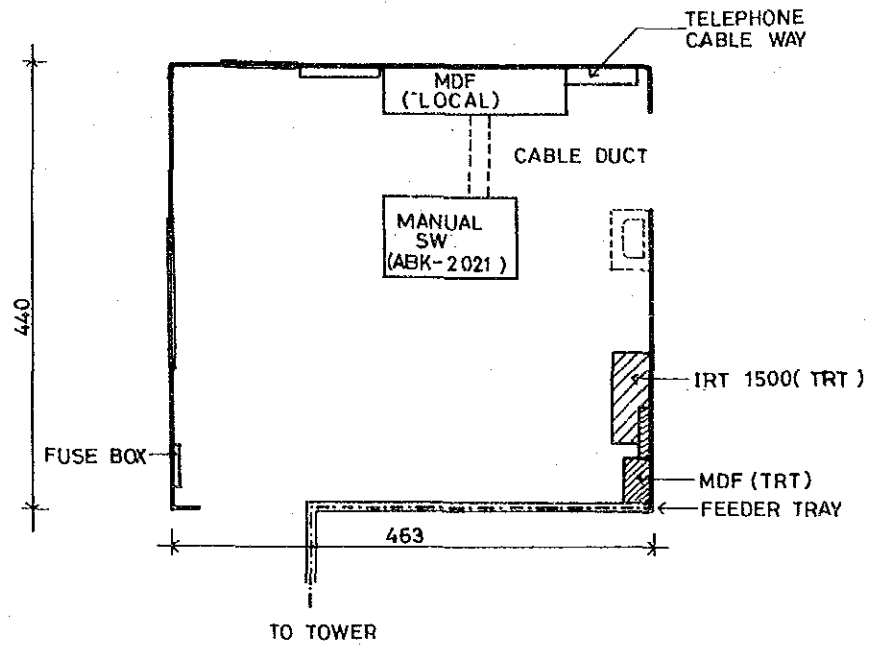

TRANSMISSION ROOM

UNIT : CM

FIG.  
A. II. 25

BABAT



JICA

JICA  
LIB