

**THE FEASIBILITY STUDY ON THE RURAL ROAD NETWORK DEVELOPMENT PROJECT
IN THE REPUBLIC OF THE PHILIPPINES**

PRESENT CONDITION AND PROPOSED IMPROVEMENT

Scale
1:50,000

Drawing No.
45

Road No: B15-1

Road Name: SOLSOGON - CURRY - JASMINES ROAD
Location : STA. MARGARITA, SAMAR

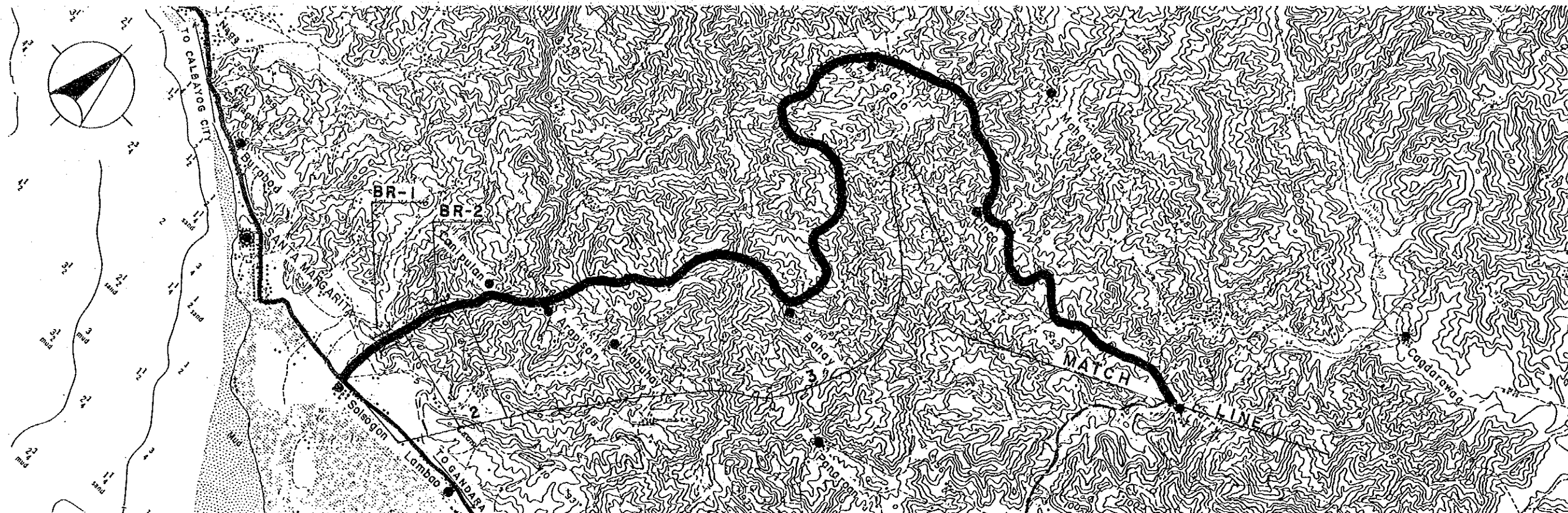

Road Classification	Minor Road (Barangay Road)		
Total Length	26.8 km		
Sub-section No.	1	2	3
Length (km)	.9	.8	15.9
Terrain	Flat	Flat	Rolling
Existing Road Surface	3.2-GRV (V.Bad)	3.2-EAR (Impass)	3.2-EAR (V.Bad)
Proposed Improvement	Rehabil.	Impr.-1	Impr.-1
Improvement Type	Gravel	Gravel	Gravel
Surface Type	Gravel	Gravel	Gravel
Carriageway Width(m)	4.0	4.0	4.0
Shoulder Width (m)	1.0	1.0	.5
Ref. Typical Section	TYPE 1-6	TYPE 2-8	TYPE 2-8
Bridge No.	BR-1	BR-2	BR-3
Existing Type	Timber	Timber	Ford-Cr.
Length (m)	19	19	-
Proposed Type	1Lane-Br	1Lane-Br	1Lane-Sp
Length (m)	19	19	12
No. of Spans	1	1	-

**THE FEASIBILITY STUDY ON THE RURAL ROAD NETWORK DEVELOPMENT PROJECT
IN THE REPUBLIC OF THE PHILIPPINES**

PRESENT CONDITION AND PROPOSED IMPROVEMENT

Scale
1:50,000

Drawing No.
46

Road No: B15-1

Road Name: SOLSOGON - CURRY - JASMINES ROAD

Location : STA. MARGARITA, SAMAR

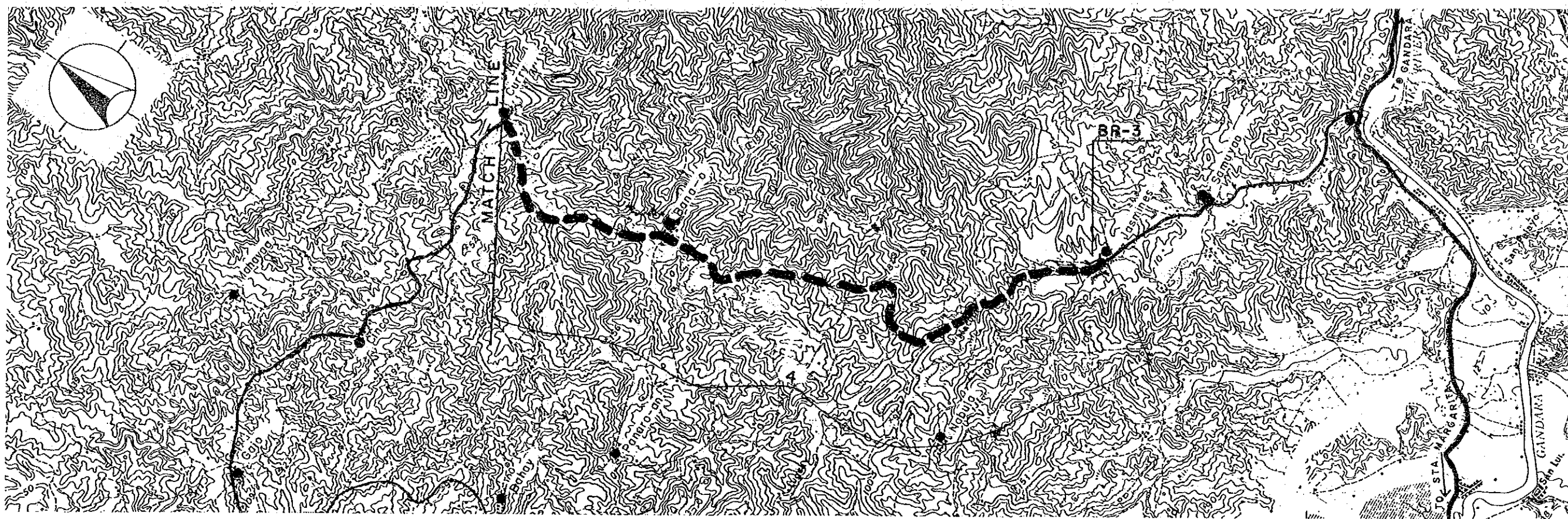

Road Classification	
Total Length	
Sub-section No.	4
Length (km)	9.2
Terrain	Rolling
Existing Road Surface	Non Existing
Proposed Improvement	
Improvement Type	New Con.
Surface Type	Gravel
Carriageway Width(m)	4.0
Shoulder Width (m)	.5
Ref. Typical Section	TYPE 5-4
Bridge No.	
Existing Type	
Length (m)	
Proposed Type	
Length (m)	
No. of Spans	

**THE FEASIBILITY STUDY ON THE RURAL ROAD NETWORK DEVELOPMENT PROJECT
IN THE REPUBLIC OF THE PHILIPPINES**

PRESENT CONDITION AND PROPOSED IMPROVEMENT

Scale

1:50,000

Drawing No.

47

Road No: B16-1

Road Name: STA. RITA - IGANGIGANG ROAD

Location: STA. RITA, SAMAR

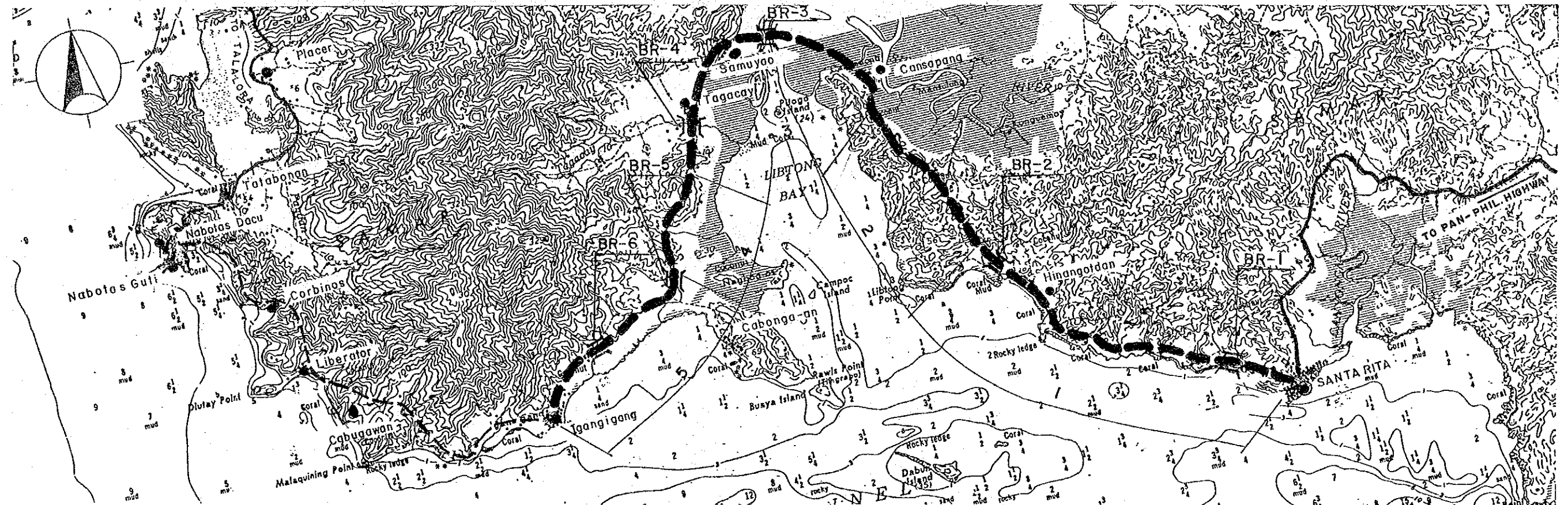

Road Classification	Minor Road (Barangay Road)					
Total Length	14.5 km					
Sub-section No.	1	2	3	4	5	
Length (km)	4.5	2.2	3.8	1.6	2.4	
Terrain	Flat	Rolling	Flat	Rolling	Flat	
Existing Road Surface	Non Ex-isting	Non Ex-isting	Non Ex-isting	Non Ex-isting	Non Ex-isting	
Proposed Improvement	New Con.	New Con.	New Con.	New Con.	New Con.	
Improvement Type						
Surface Type	Gravel	Gravel	Gravel	Gravel	Gravel	
Carriageway Width(m)	4.0	4.0	4.0	4.0	4.0	
Shoulder Width (m)	1.0	.6	1.0	.5	1.0	
Ref. Typical Section	TYPE 5-4	TYPE 5-4	TYPE 5-4	TYPE 5-4	TYPE 5-4	
Special Treatment						
Flood Section Length	-	-	2800	-	-	
Height	-	-	2.0	-	-	
Bridge No.	BR-1	BR-2	BR-3	BR-4	BR-5	BR-6
Existing Type	Timber	Ford-Cr.	Ford-Cr.	Ford-Cr.	Ford-Cr.	Ford-Cr.
Length (m)	12	-	-	-	-	-
Proposed Type	1Lane-Br	1Lane-Sp	1Lane-Br	1Lane-Sp	1Lane-Sp	1Lane-Sp
Length (m)	12	6	100	12	6	6
No. of Spans	1	-	4	-	-	-

**THE FEASIBILITY STUDY ON THE RURAL ROAD NETWORK DEVELOPMENT PROJECT
IN THE REPUBLIC OF THE PHILIPPINES**

PRESENT CONDITION AND PROPOSED IMPROVEMENT

Scale

1:50,000

Drawing No.

48

Road No: B16-2

Road Name: SAN JUAN - DAMPIGAN ROAD
Location: STA. RITA, SAMAR

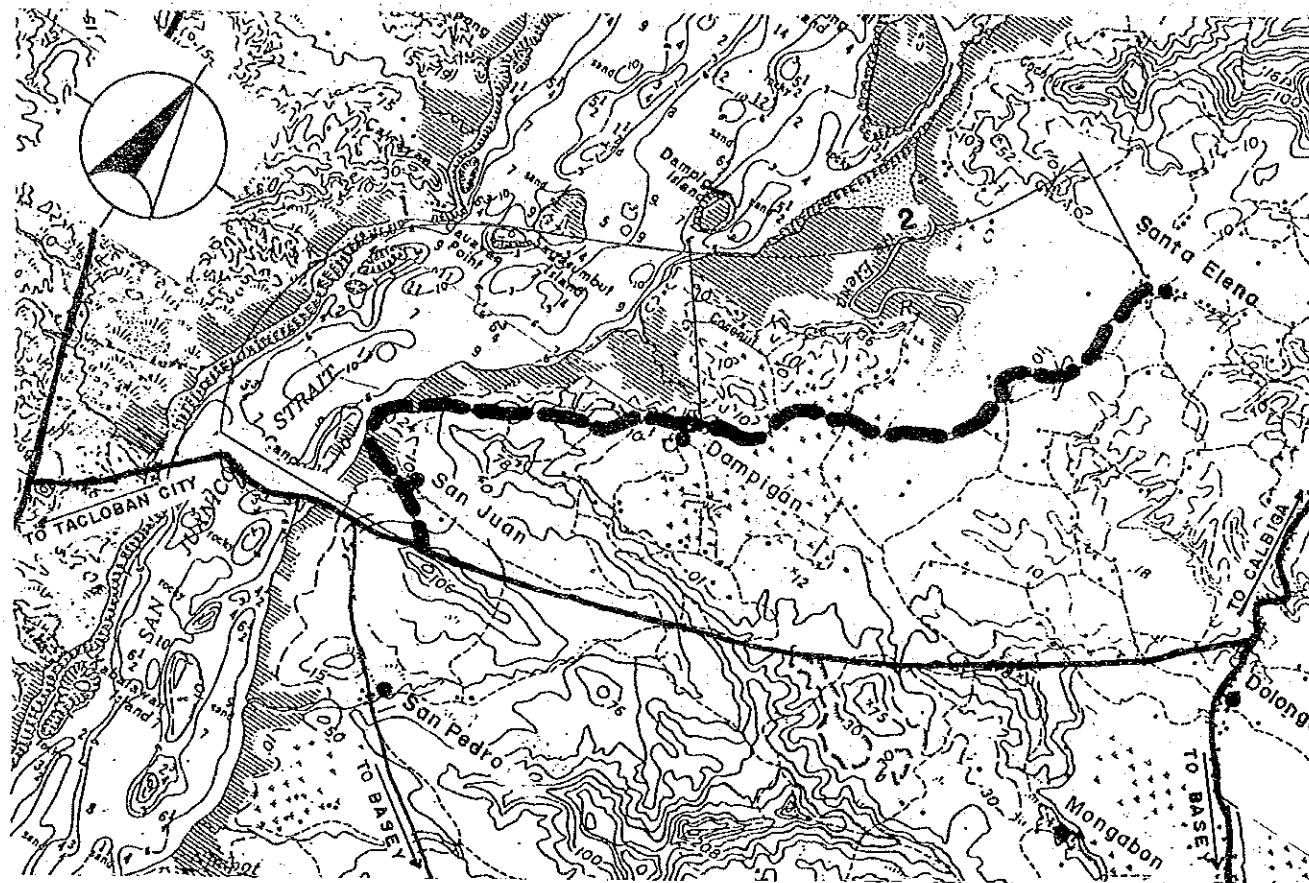

Road Classification	Minor Road (Barangay Road)	
Total Length	7.1 km	
Sub-section No.	1	2
Length (km)	3.4	3.7
Terrain	Rolling	Flat
Existing Road Surface	Non Existing	Non Existing
Proposed Improvement	New Con. New Con.	
Improvement Type	Gravel Gravel	
Surface Type	Gravel Gravel	
Carriageway Width(m)	4.0	4.0
Shoulder Width (m)	.5	1.0
Ref. Typical Section	TYPE 5-4	TYPE 5-4

Road No: B19-1

Road Name: TARANGNAN - DAPDAP ROAD
Location: TARANGNAN, SAMAR

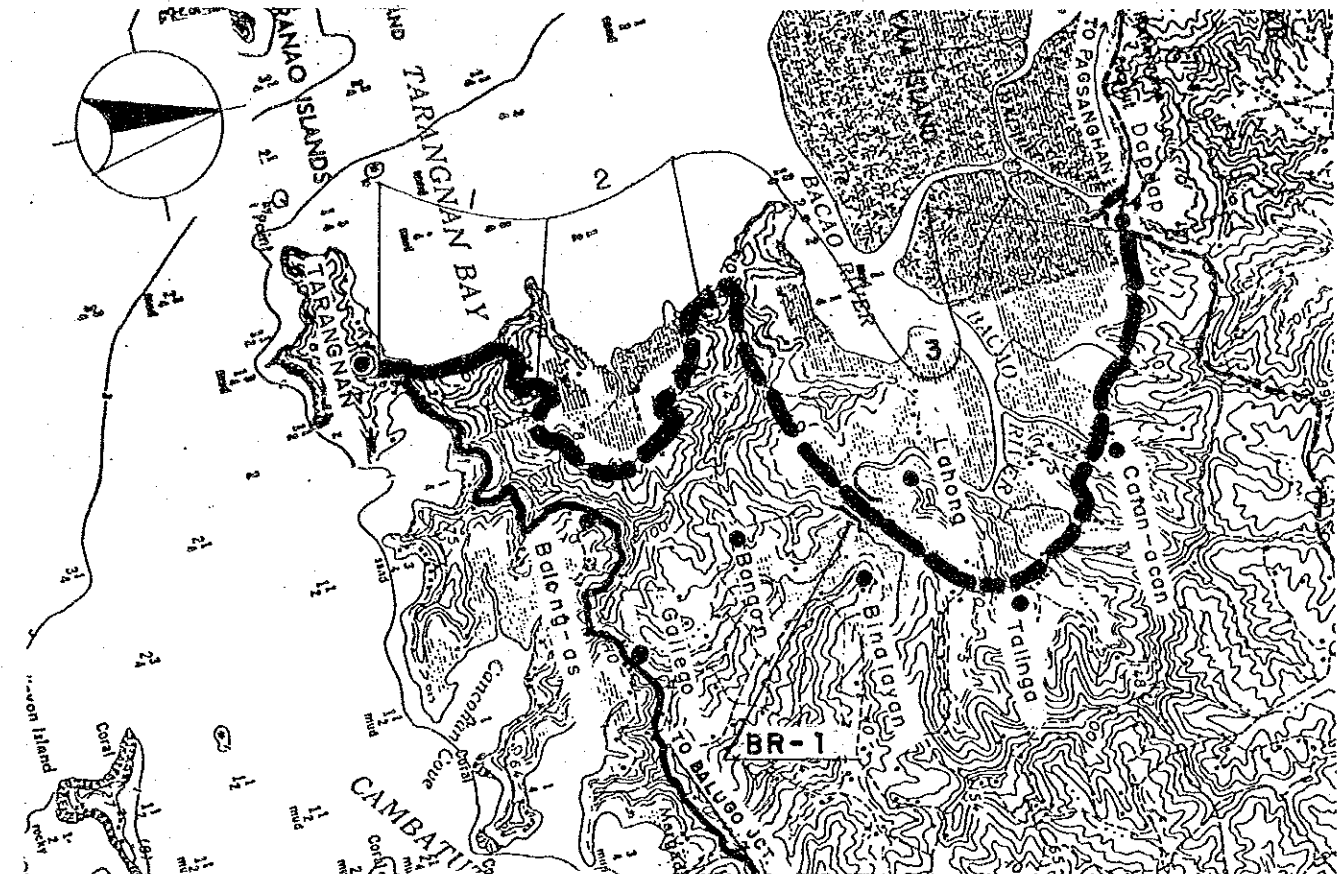

Road Classification	Minor Road (Barangay Road)		
Total Length	10.5 km		
Sub-section No.	1	2	3
Length (km)	1.3	2.7	6.5
Terrain	Rolling	Flat	Mt'nous
Existing Road Surface	3.2-EAR (V.Bad)	Non Existing	Non Existing
Proposed Improvement	Impr.-1 New Con. New Con.		
Improvement Type	Gravel Gravel Gravel		
Surface Type	Gravel Gravel Gravel		
Carriageway Width(m)	4.0	4.0	4.0
Shoulder Width (m)	.5	1.0	.5
Ref. Typical Section	TYPE 2-8	TYPE 5-4	TYPE 5-4
Bridge No.	BR-1		
Existing Type	Ford-Cr.		
Length (m)	-		
Proposed Type	1Lane-Sp		
Length (m)	12		
No. of Spans	-		

**THE FEASIBILITY STUDY ON THE RURAL ROAD NETWORK DEVELOPMENT PROJECT
IN THE REPUBLIC OF THE PHILIPPINES**

PRESENT CONDITION AND PROPOSED IMPROVEMENT

Scale

1:50,000

Drawing No.

49

Road No: B18-1

Road Name: TALALORA - IGANGIGANG ROAD

Location: TALALORA, SAMAR

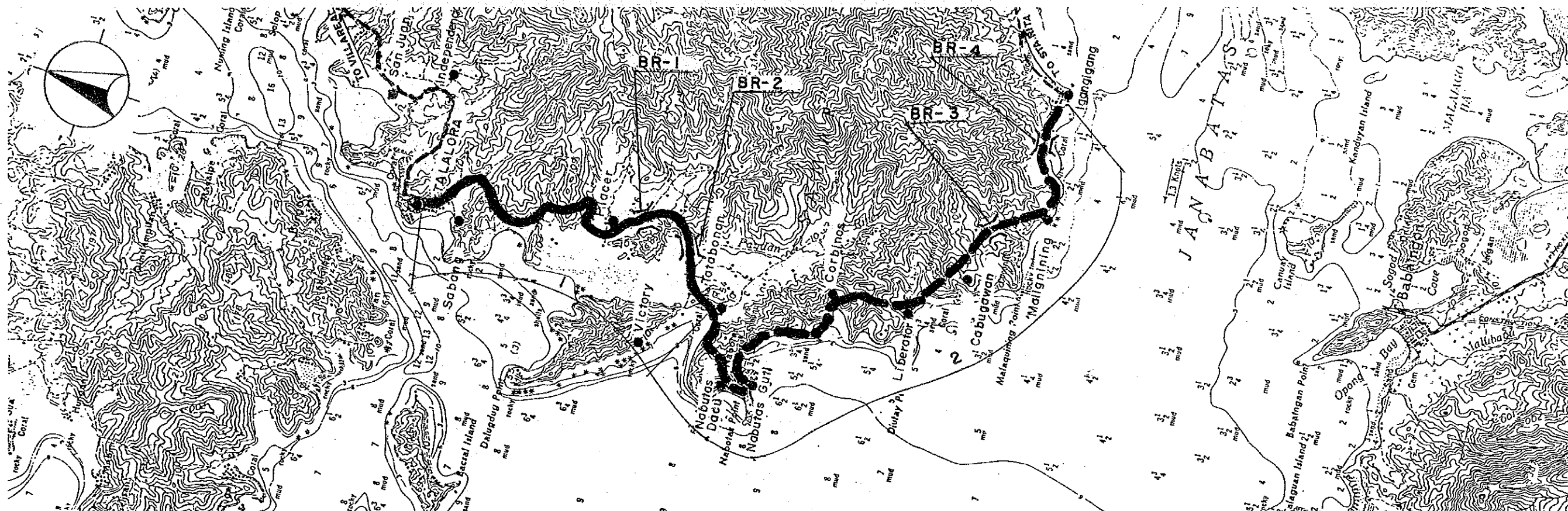

Road Classification	Minor Road (Barangay Road)			
Total Length	12.6 km			
Sub-section No.	1	2		
Length (km)	5.1	7.5		
Terrain	Rolling	Rolling		
Existing Road Surface	3.2-EAR (Impass)	Non Existing		
Proposed Improvement	Impr.-1 New Con.			
Improvement Type	Gravel			
Surface Type	Gravel			
Carriageway Width(m)	4.0	4.0		
Shoulder Width (m)	.5	.5		
Ref. Typical Section	TYPE 2-8	TYPE 5-4		
Bridge No.	BR-1	BR-2	BR-3	BR-4
Existing Type	Timber	Timber	Ford-Cr.	Ford-Cr.
Length (m)	6	6	-	-
Proposed Type	2cell-BC	2cell-BC	1Lane-Sp	1Lane-Sp
Length (m)	6	6	12	12
No. of Spans	2	2	-	-

THE FEASIBILITY STUDY ON THE RURAL ROAD NETWORK DEVELOPMENT PROJECT
IN THE REPUBLIC OF THE PHILIPPINES

PRESENT CONDITION AND PROPOSED IMPROVEMENT

Scale
1:50,000

Drawing No.
50

Road No: B19-2

Road Name: OLD MAHAYAG - CAMBATUTAY ROAD
Location : TARANGNAN, SAMAR

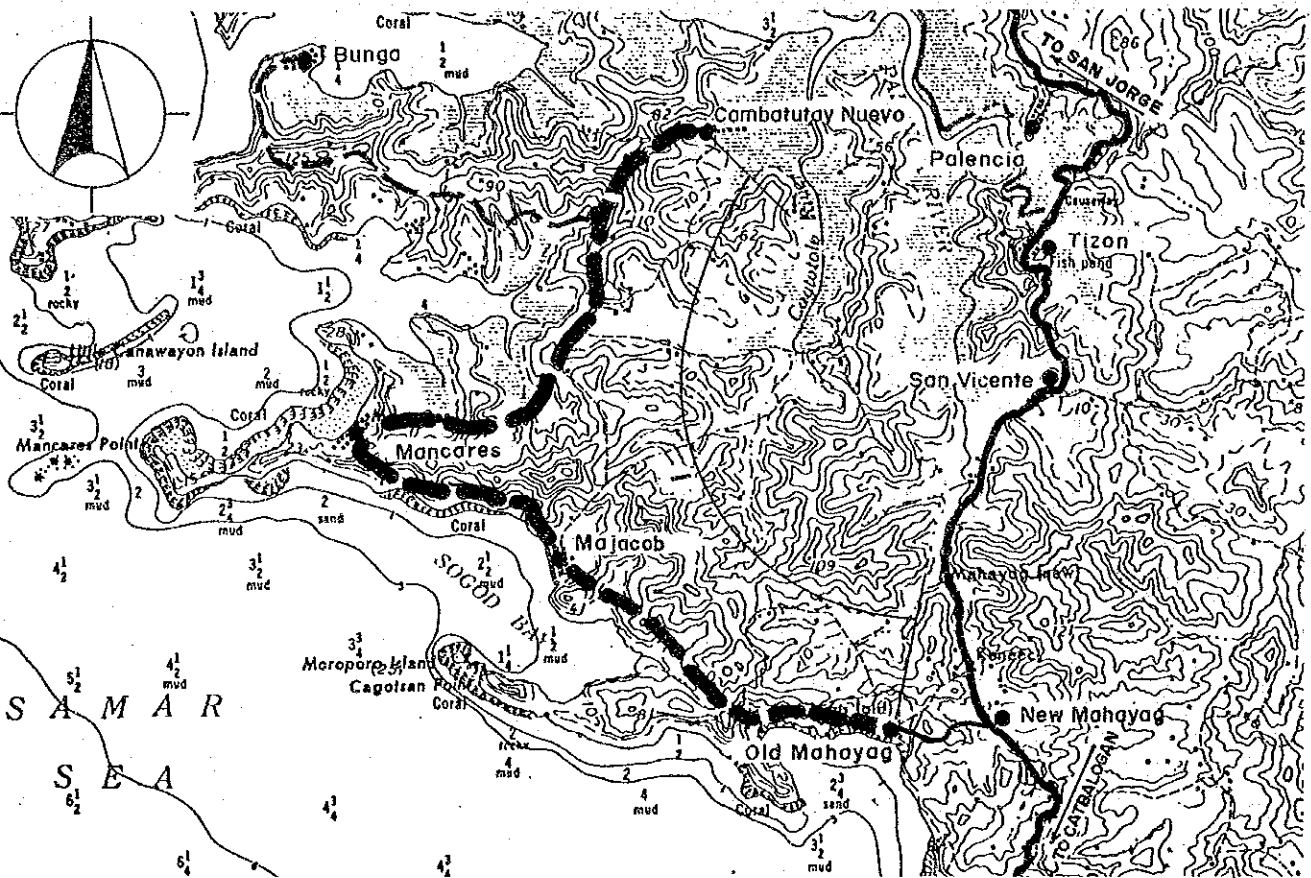

Road Classification	Minor Road (Barangay Road)
Total Length	8.2 Km
Sub-section No.	1
Length (km)	8.2
Terrain	Rolling
Existing Road Surface	Non Existing
Proposed Improvement	New Con.
Improvement Type	Gravel
Surface Type	
Carriageway Width(m)	4.0
Shoulder Width (m)	.5
Ref. Typical Section	TYPE 5-4

Road No: B19-3

Road Name: JCT. CAMBATUTAY - BUNGA ROAD
Location : TARANGNAN, SAMAR

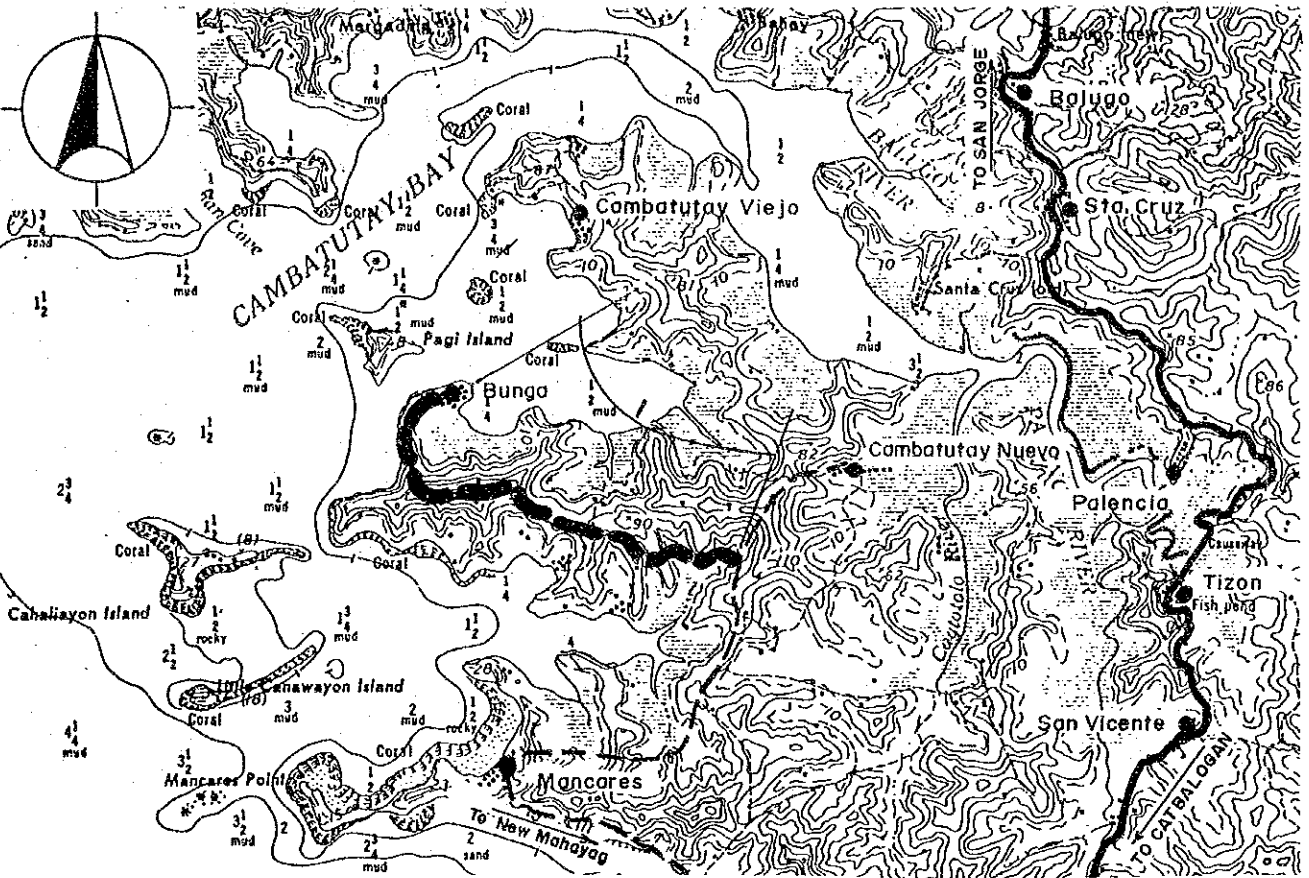

Road Classification	Minor Road (Barangay Road)
Total Length	3.2 km
Sub-section No.	1
Length (km)	3.2
Terrain	Rolling
Existing Road Surface	Non Existing
Proposed Improvement	New Con.
Improvement Type	Gravel
Surface Type	
Carriageway Width(m)	4.0
Shoulder Width (m)	.5
Ref. Typical Section	TYPE 5-4

**THE FEASIBILITY STUDY ON THE RURAL ROAD NETWORK DEVELOPMENT PROJECT
IN THE REPUBLIC OF THE PHILIPPINES**

PRESENT CONDITION AND PROPOSED IMPROVEMENT

Scale

1:50,000

Drawing No.

51

Road No: B20-2

Road Name: VILLAREAL - POLANGI - PLARIDEL ROAD

Location: VILLAREAL, SAMAR

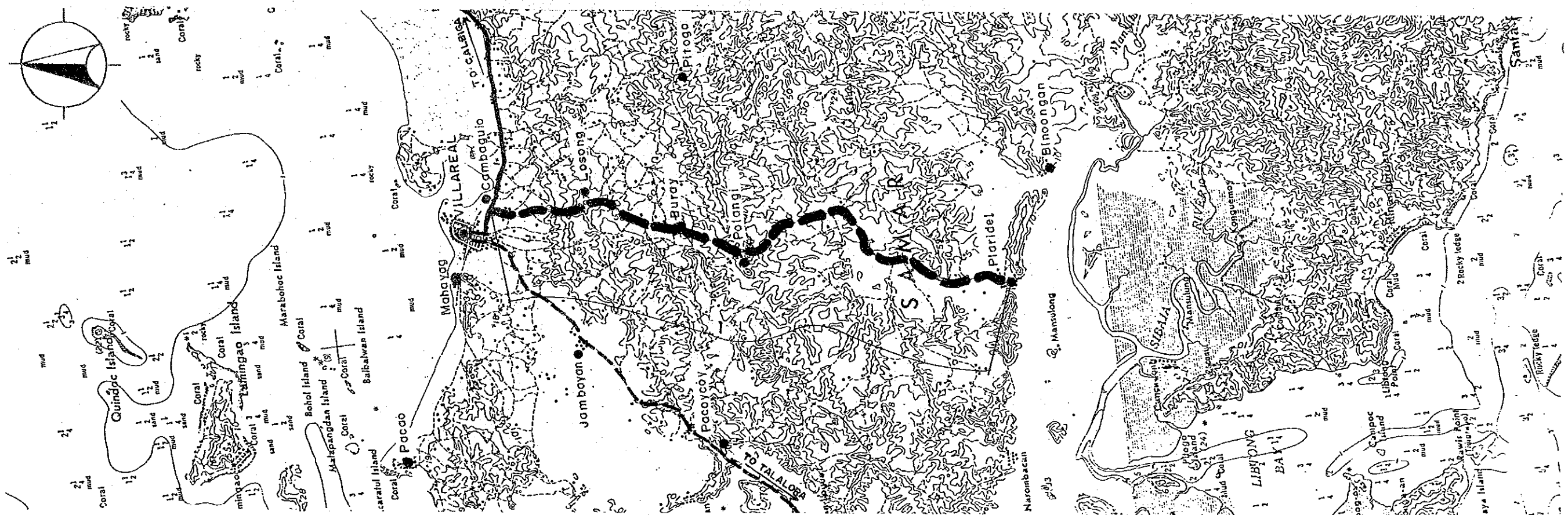

Road Classification	Minor Road (Barangay Road)
Total Length	6.9 km
Sub-section No.	1
Length (km)	6.9
Terrain	Rolling
Existing Road Surface	Non Existing
Proposed Improvement	New Con.
Improvement Type	Gravel
Surface Type	
Carriageway Width(m)	4.0
Shoulder Width (m)	.5
Ref. Typical Section	TYPE 5-4

**THE FEASIBILITY STUDY ON THE RURAL ROAD NETWORK DEVELOPMENT PROJECT
IN THE REPUBLIC OF THE PHILIPPINES**

PRESENT CONDITION AND PROPOSED IMPROVEMENT

Scale
1:50,000

Drawing No.
52

Road No: B21-1 Road Name: PEQUET - SALAY ROAD
Location : WRIGHT, SAMAR

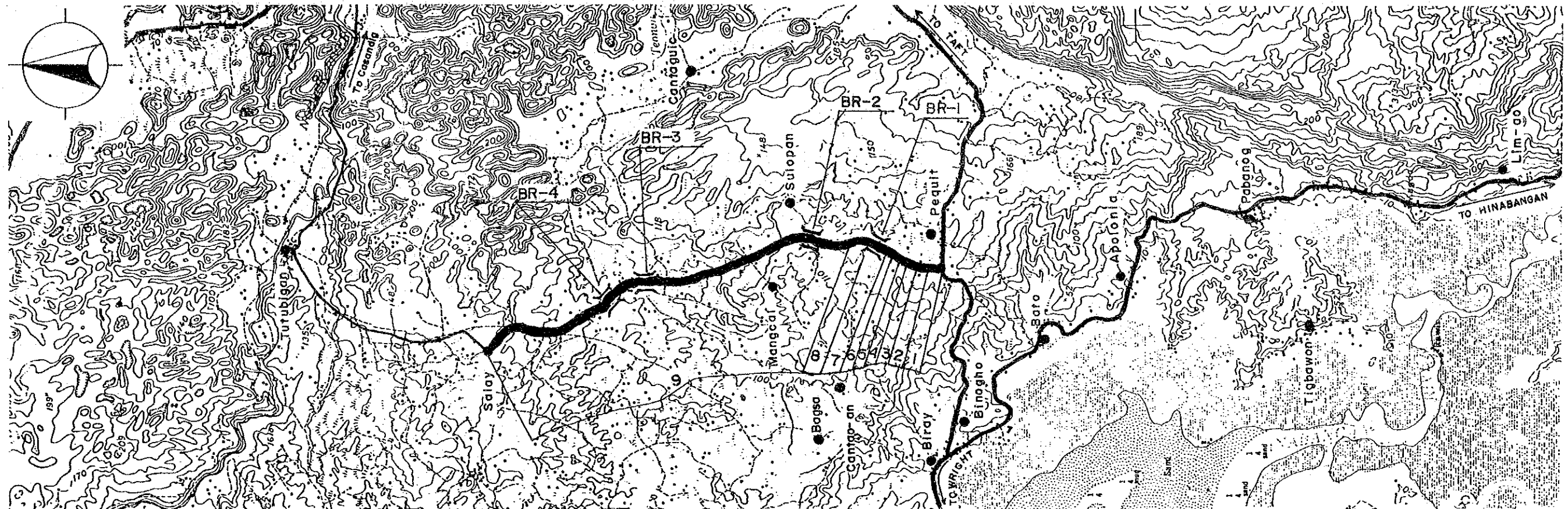

Road Classification	Minor Road (Barangay Road)									
Total Length	6.3 km									
Sub-section No.	1	2	3	4	5	6	7	8	9	
Length (km)	.2	.1	.1	.1	.1	.1	.2	.2	5.2	
Terrain	Rolling	Rolling	Rolling	Rolling	Rolling	Rolling	Rolling	Rolling	Rolling	
Existing Road Surface	3.2-GRV (V.Bad)	3.2-GRV (V.Bad)	3.2-GRV (V.Bad)	3.2-GRV (V.Bad)	3.2-GRV (V.Bad)	3.2-GRV (V.Bad)	3.2-EAR (V.Bad)	1.6-EAR (V.Bad)	1.6-EAR (Impass)	
Proposed Improvement	Rehabil.	Rehabil.	Rehabil.	Rehabil.	Rehabil.	Rehabil.	Impr.-1	Impr.-1	Impr.-1	
Improvement Type	Gravel	Gravel	Gravel	Gravel	Gravel	Gravel	Gravel	Gravel	Gravel	
Surface Type	Gravel	Gravel	Gravel	Gravel	Gravel	Gravel	Gravel	Gravel	Gravel	
Carriageway Width(m)	4.0	4.0	4.0	4.0	4.0	4.0	4.0	4.0	4.0	
Shoulder Width (m)	.5	.5	.5	.5	.5	.5	.5	.5	.5	
Ref. Typical Section	TYPE 1-6	TYPE 1-6	TYPE 1-6	TYPE 1-6	TYPE 1-6	TYPE 1-6	TYPE 2-8	TYPE 2-8	TYPE 2-8	
Bridge No.	BR-1	BR-2	BR-3	BR-4						
Existing Type	Timber	Timber	Ford-Cr.	Ford-Cr.						
Length (m)	13	13								
Proposed Type	1Lane-Br	1Lane-Br	1Lane-Sp	1Lane-Sp						
Length (m)	13	13	12	12						
No. of Spans	1	1								

Drawing No.
53

Road Name: SAN AGUSTIN - PAGSANGHAN ROAD
Location : PAGSANGHAN & GANDARA, SAMAR

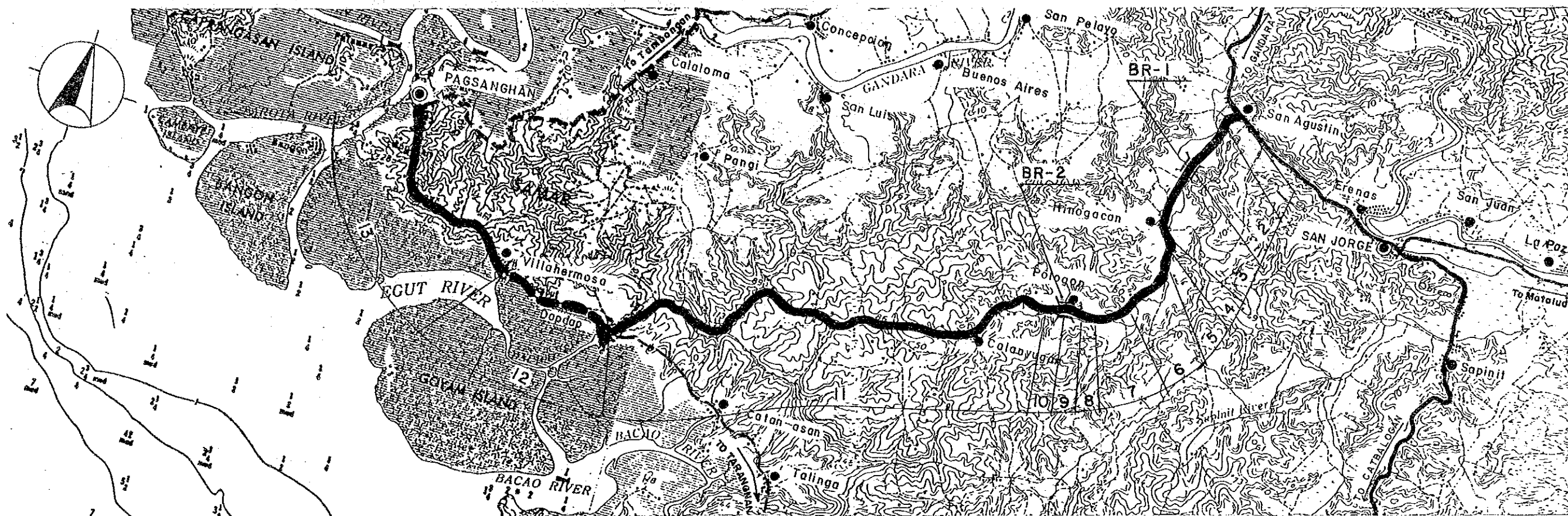
[illegible]

