

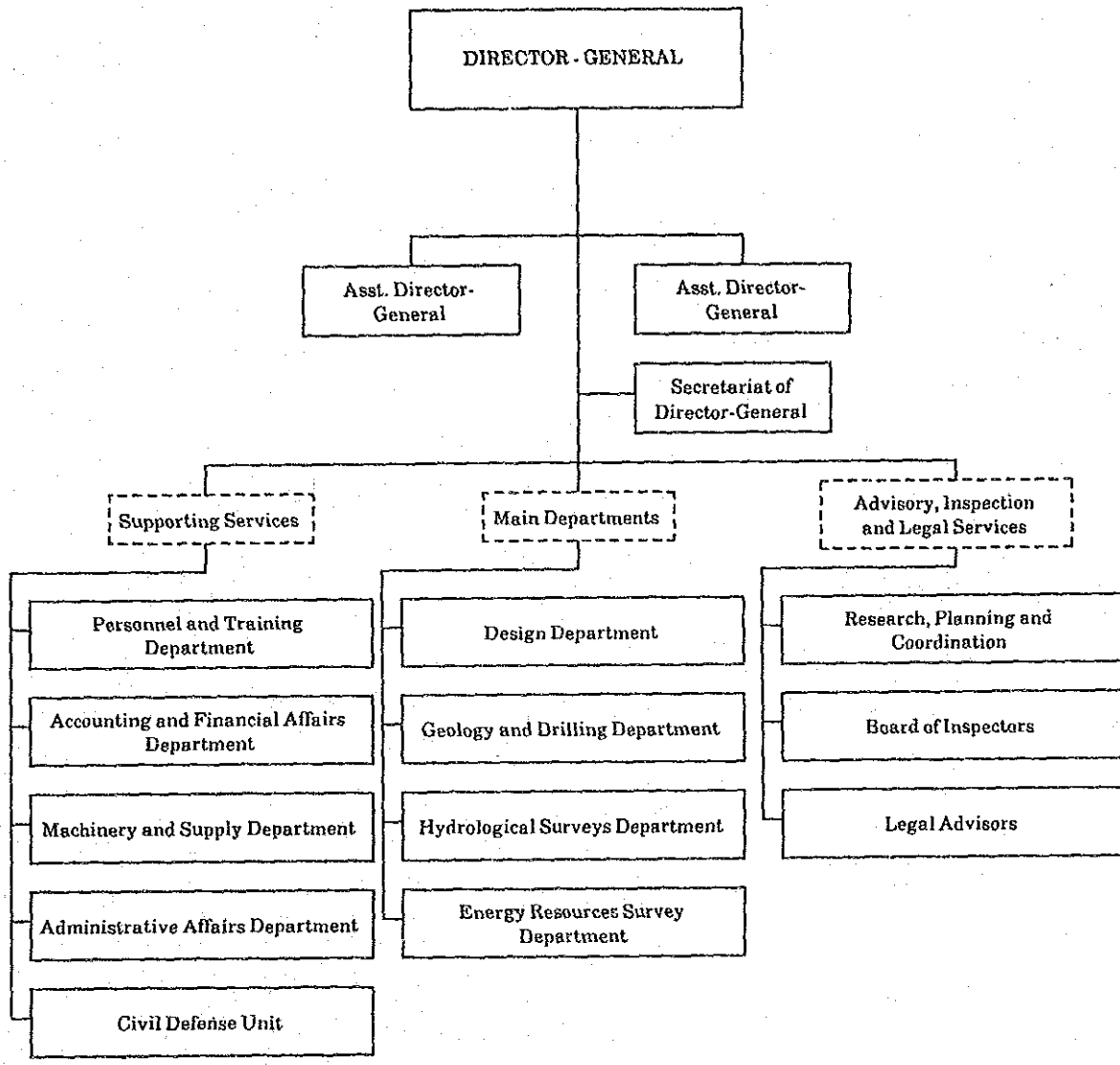

Actual progress

Fig. 1.4 Work Records of Additional Detailed Investigation



	THE REPUBLIC OF TURKEY ELEKTRİK İŞLERİ ETÜD İDARESİ GENEL MÜDÜRLÜĞÜ	ERMENEK HYDROELECTRIC POWER DEVELOPMENT PROJECT	TITLE Fig. 3.1 Organization Chart of EIE
		JAPAN INTERNATIONAL COOPERATION AGENCY	

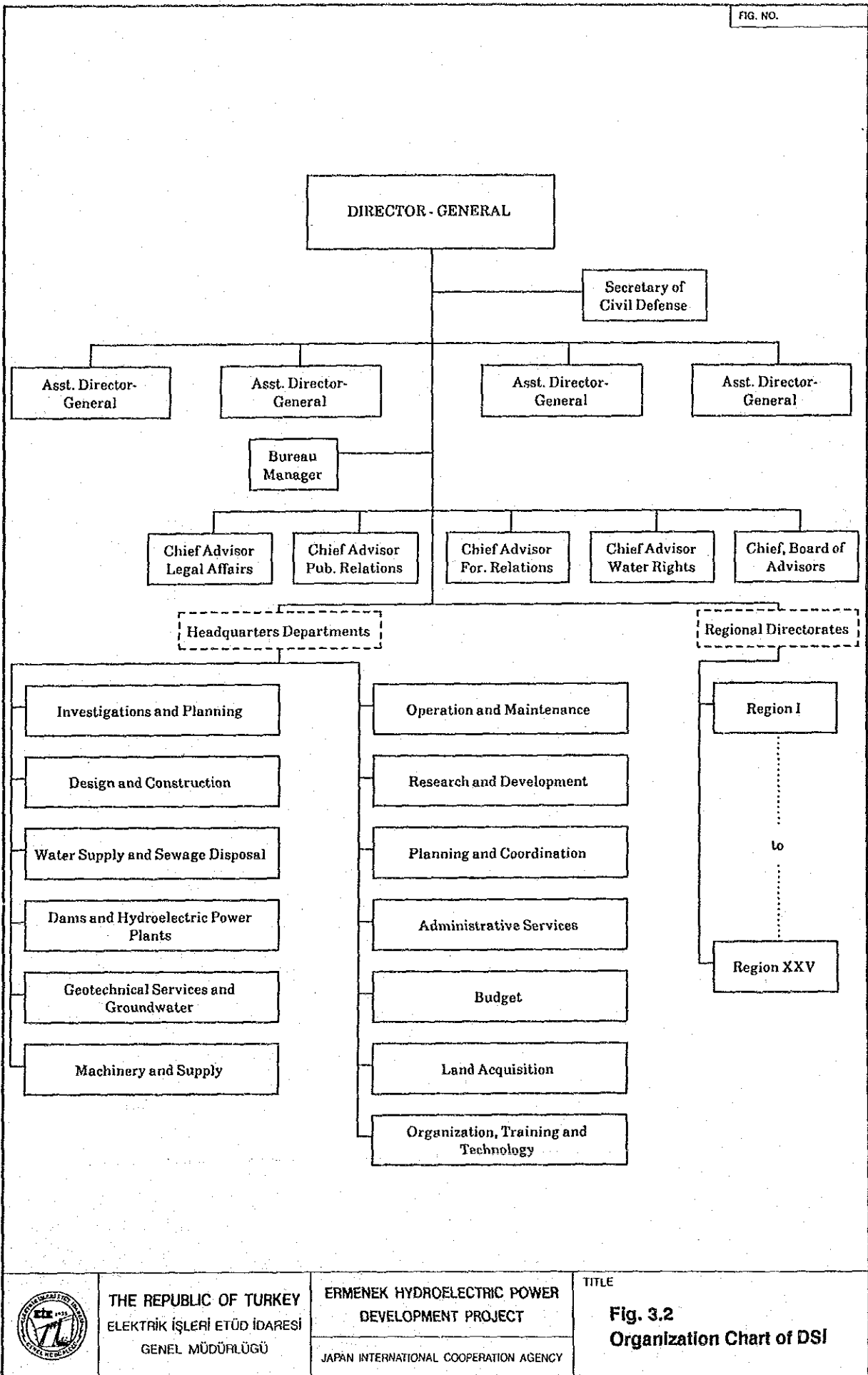

THE REPUBLIC OF TURKEY
ELEKTRİK İŞLERİ ETÜD İDARESİ
GENEL MÜDÜRLÜĞÜ

ERMENEK HYDROELECTRIC POWER
DEVELOPMENT PROJECT
JAPAN INTERNATIONAL COOPERATION AGENCY

TITLE
Fig. 3.2
Organization Chart of DSI

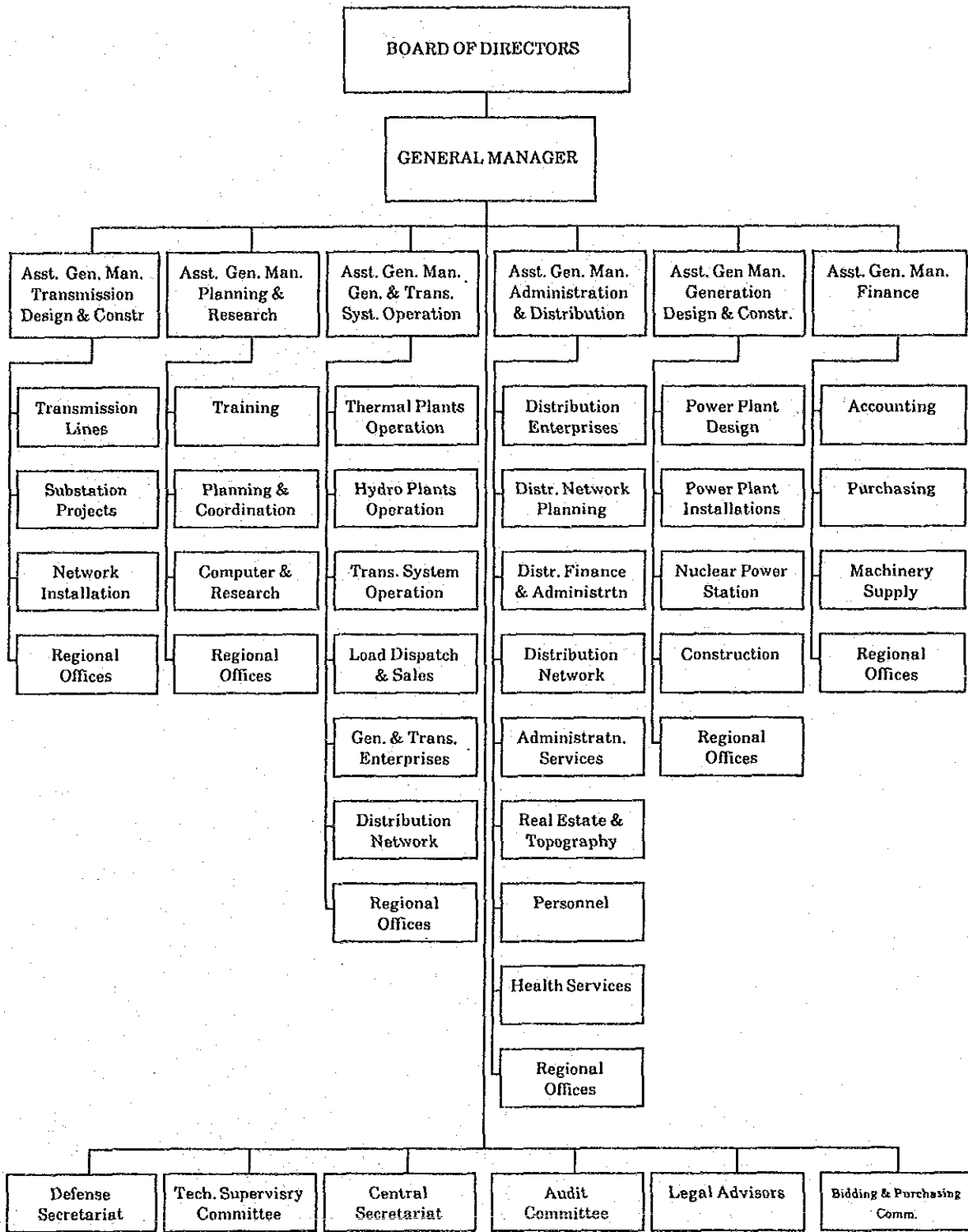

THE REPUBLIC OF TURKEY
ELEKTRİK İŞLERİ ETÜD İDARESİ
GENEL MÜDÜRLÜĞÜ

ERMENEK HYDROELECTRIC POWER
DEVELOPMENT PROJECT
JAPAN INTERNATIONAL COOPERATION AGENCY

TITLE

**Fig. 3.3
Organization Chart of TEK**

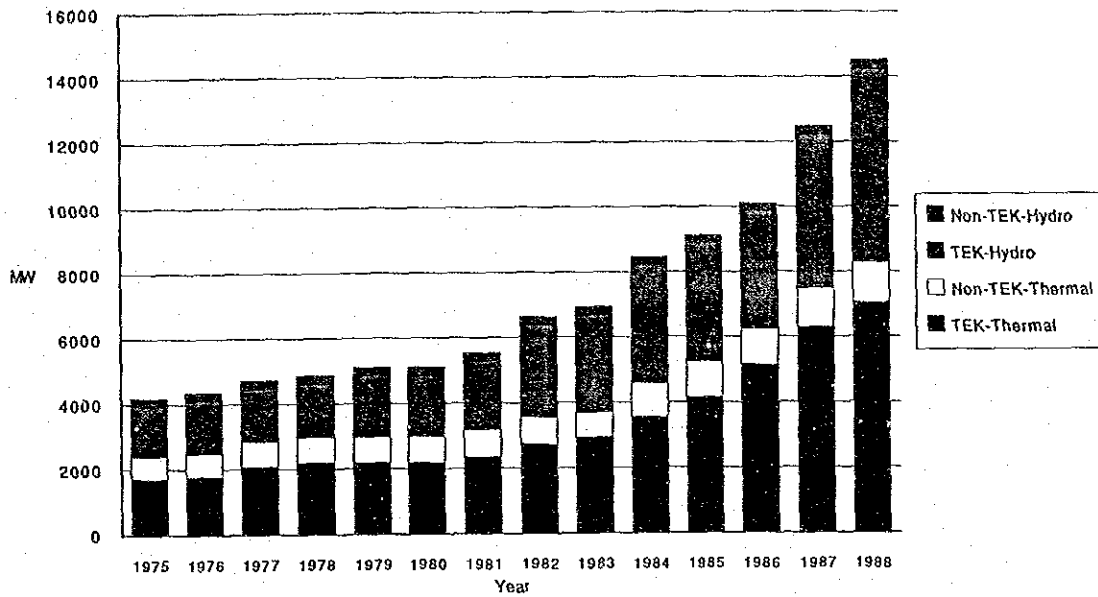

Fig. 3.4 Development of Installed Capacity

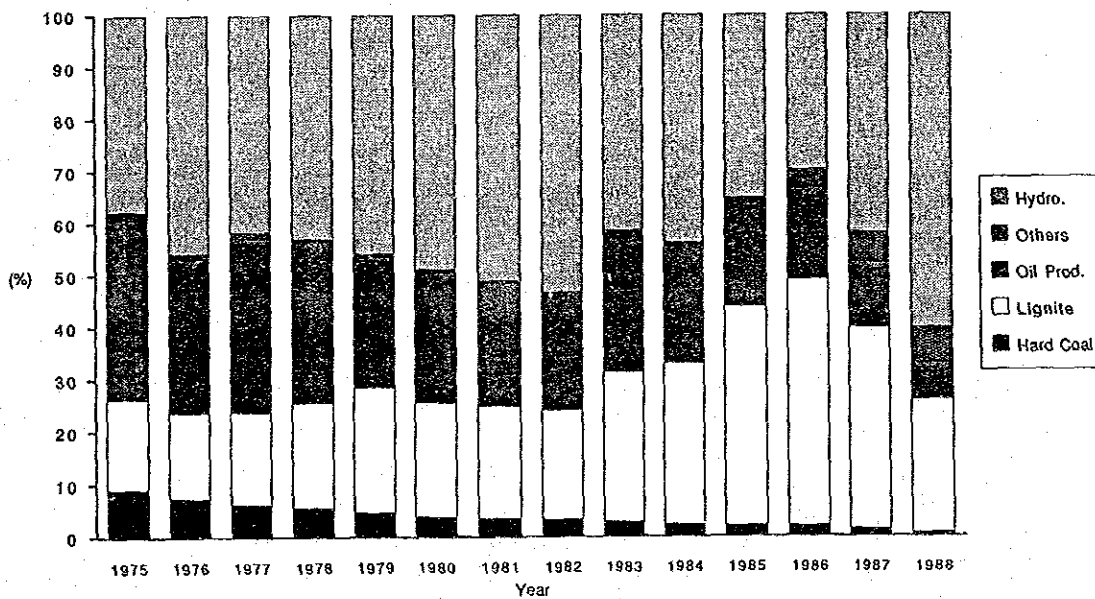

Fig. 3.5 Distribution of Electrical Energy Sources of Turkey by Primary Energy Sources



THE REPUBLIC OF TURKEY
ELEKTRİK İŞLERİ ETÜD İDARESİ
GENEL MÜDÜRLÜĞÜ

ERMENEK HYDROELECTRIC POWER
DEVELOPMENT PROJECT

JAPAN INTERNATIONAL COOPERATION AGENCY

TITLE

Figs. 3.4 & 3.5

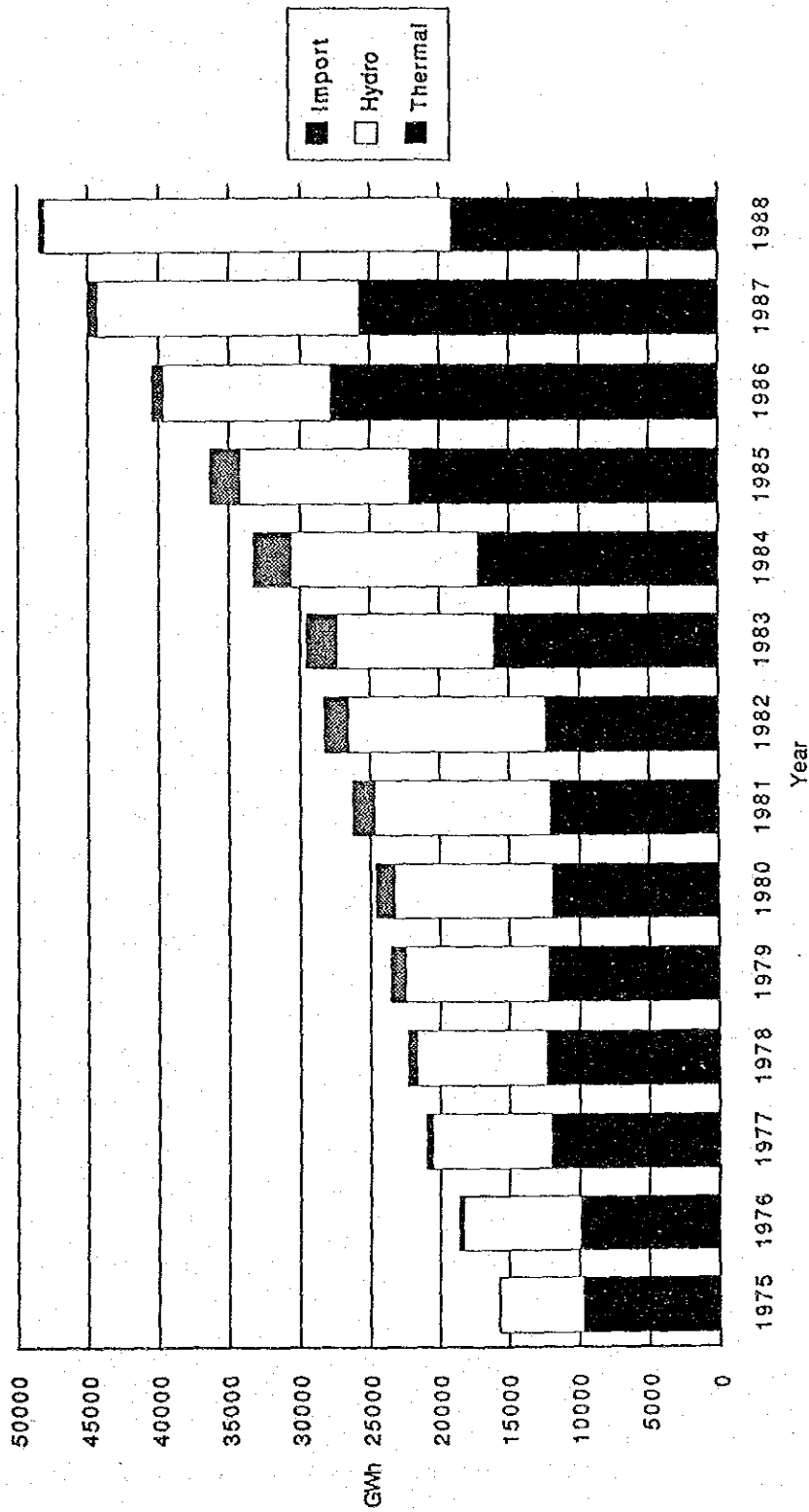

THE REPUBLIC OF TURKEY
ELEKTRİK İŞLERİ ETÜD İDARESİ
GENEL MÜDÜRLÜĞÜ

ERMENEK HYDROELECTRIC POWER
DEVELOPMENT PROJECT

JAPAN INTERNATIONAL COOPERATION AGENCY

TITLE

Fig. 3.6
Turkey's Development
of Energy Generation

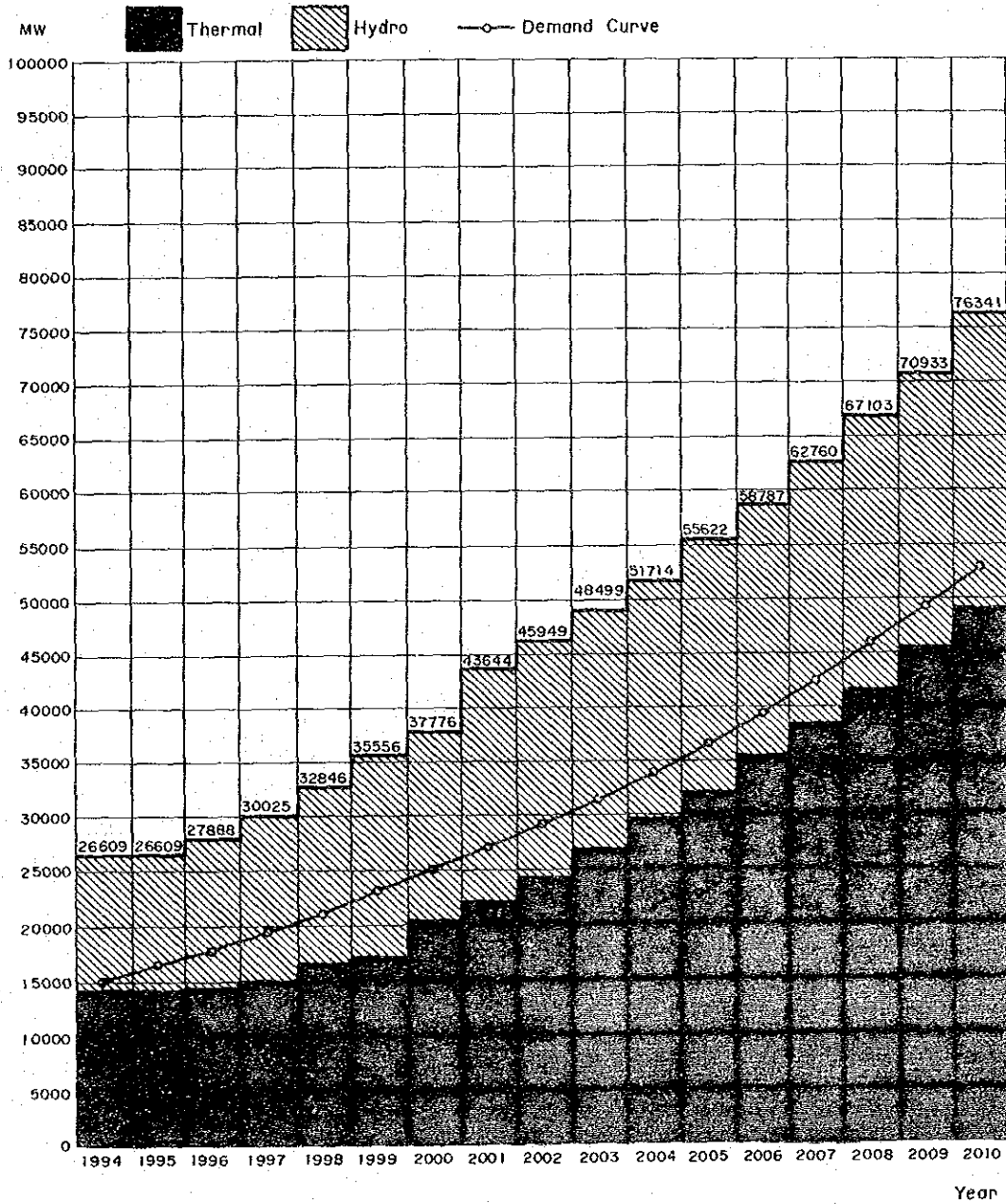

THE REPUBLIC OF TURKEY
ELEKTRİK İŞLERİ ETÜD İDARESİ
GENEL MÜDÜRLÜĞÜ

ERMENEK HYDROELECTRIC POWER
DEVELOPMENT PROJECT

JAPAN INTERNATIONAL COOPERATION AGENCY

TITLE

Fig. 3.7
Forecasted Peak Demand
and Supply Plan

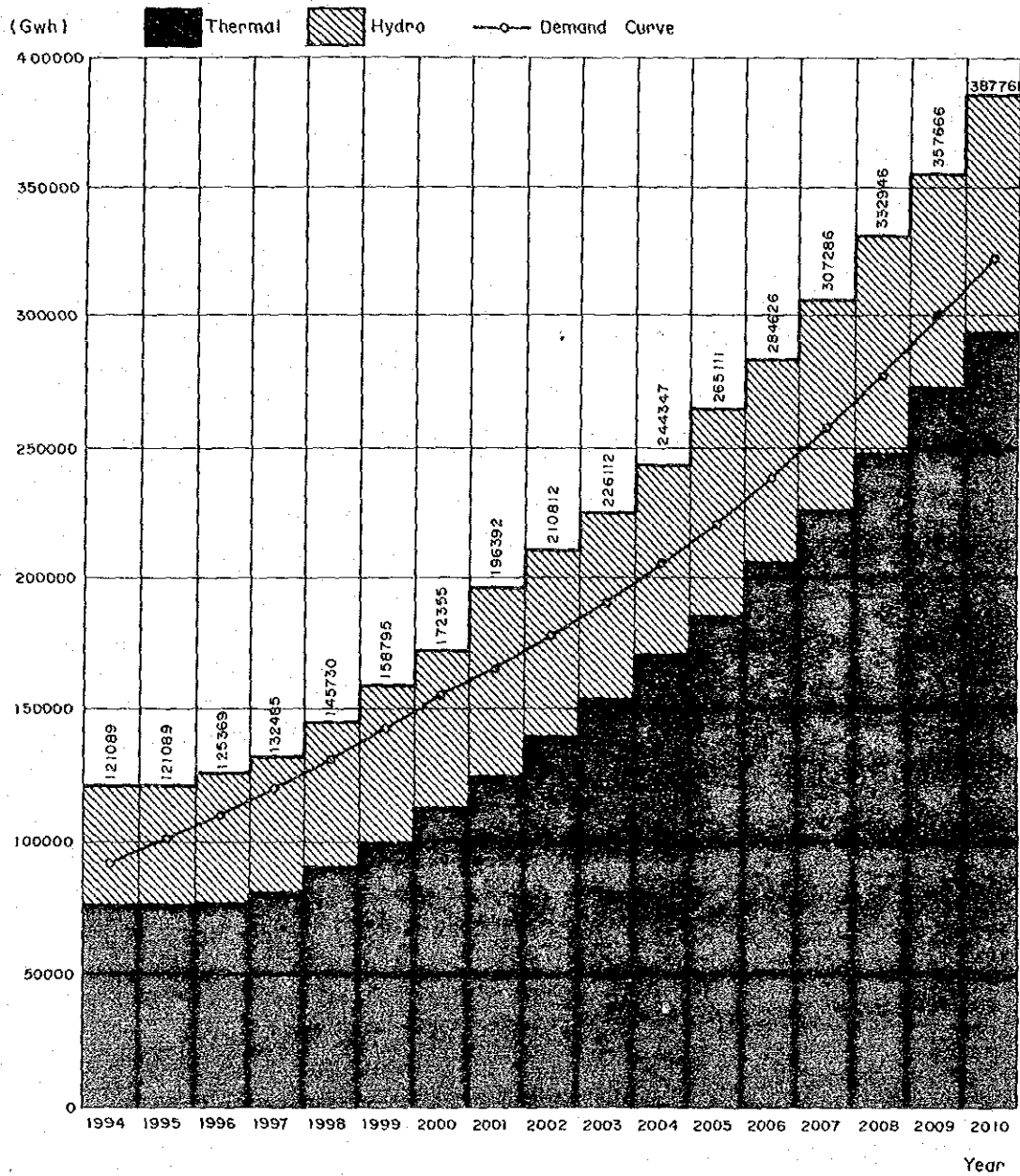

THE REPUBLIC OF TURKEY
ELEKTRİK İŞLERİ ETÜD İDARESİ
GENEL MÜDÜRLÜĞÜ

ERMENEK HYDROELECTRIC POWER
DEVELOPMENT PROJECT

JAPAN INTERNATIONAL COOPERATION AGENCY

TITLE

Fig. 3.8
Forecasted Peak Demand
and Supply Plan

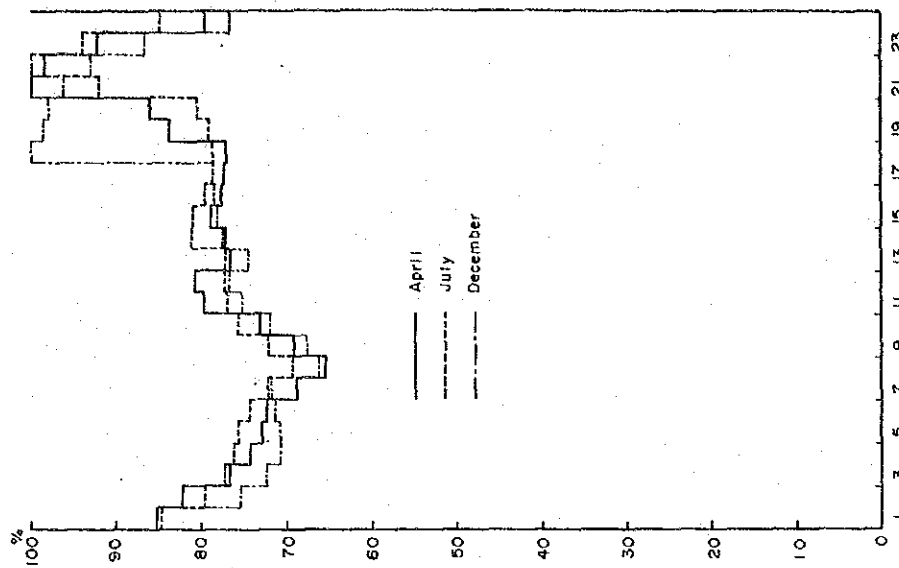

Fig. 3.10 Daily Load Curves of Sunday (2000)

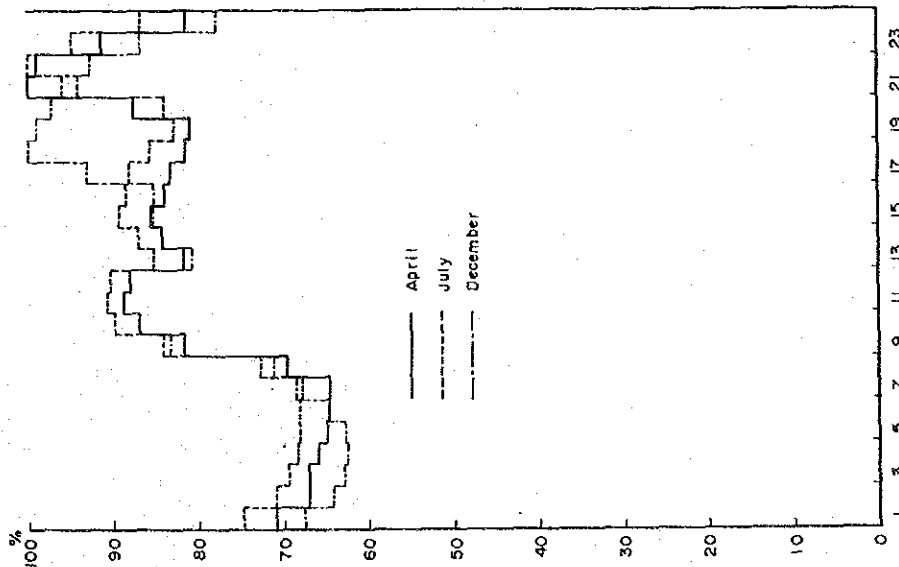

Fig. 3.9 Daily Load Curves of Weekday (2000)



THE REPUBLIC OF TURKEY
ELEKTRİK İŞLERİ ETÜD İDARESİ
GENEL MÜDÜRLÜĞÜ

ERMENEK HYDROELECTRIC POWER
DEVELOPMENT PROJECT

JAPAN INTERNATIONAL COOPERATION AGENCY

TITLE

Fig. 3.9 & 3.10

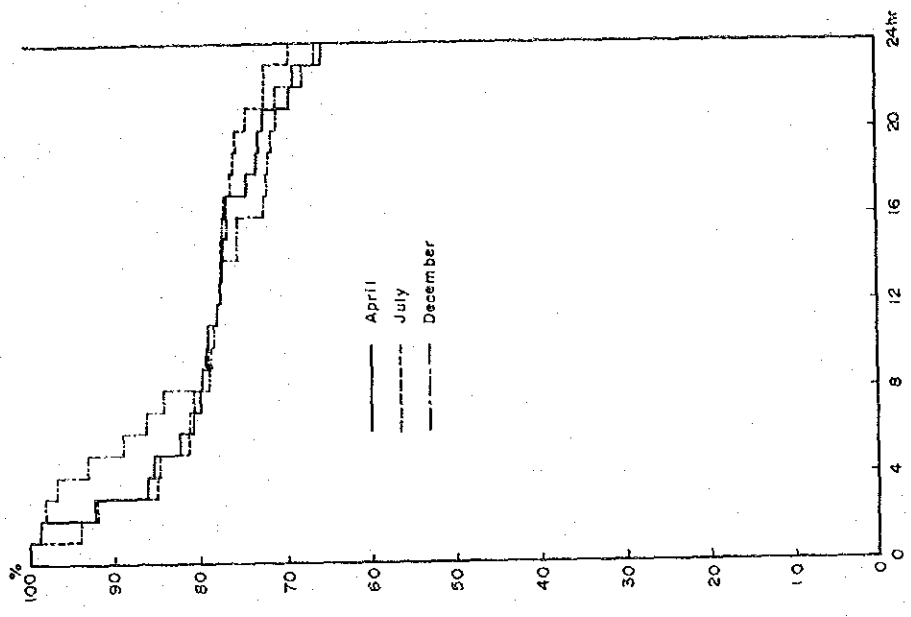

Fig. 3.12 Daily Load Duration Curves of Sunday (2000)

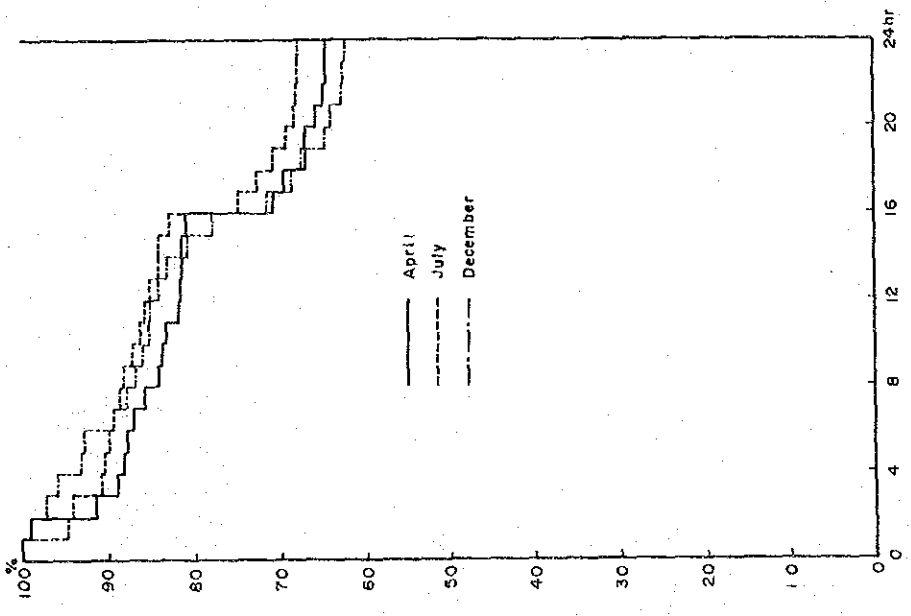

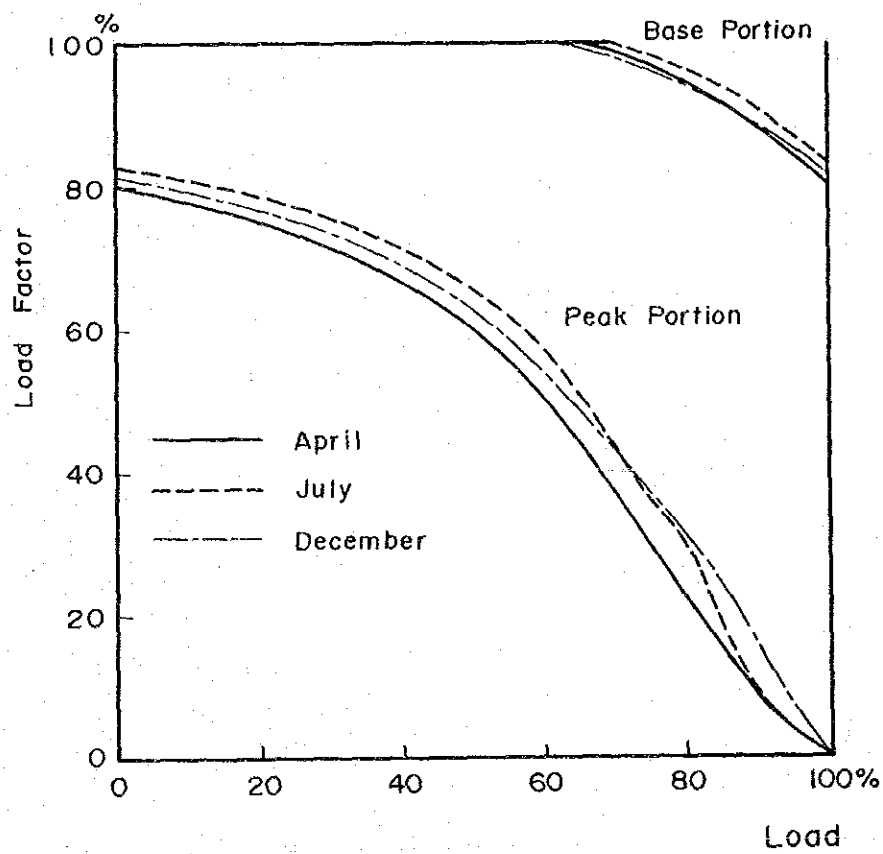
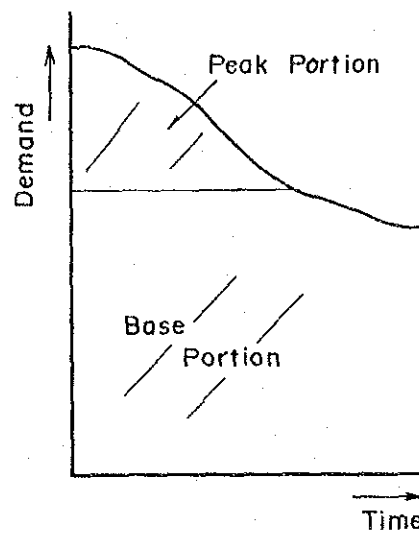

Fig. 3.11 Daily Load Duration Curves of Weekday (2000)

	THE REPUBLIC OF TURKEY ELEKTRİK İŞLERİ ETÜD İDARESİ GENEL MÜDÜRLÜĞÜ	ERMENEK HYDROELECTRIC POWER DEVELOPMENT PROJECT	TITLE Figs. 3.11 & 3.12
		JAPAN INTERNATIONAL COOPERATION AGENCY	





THE REPUBLIC OF TURKEY
ELEKTRİK İŞLERİ ETÜD İDARESİ
GENEL MÜDÜRLÜĞÜ

ERMENEK HYDROELECTRIC POWER
DEVELOPMENT PROJECT

JAPAN INTERNATIONAL COOPERATION AGENCY

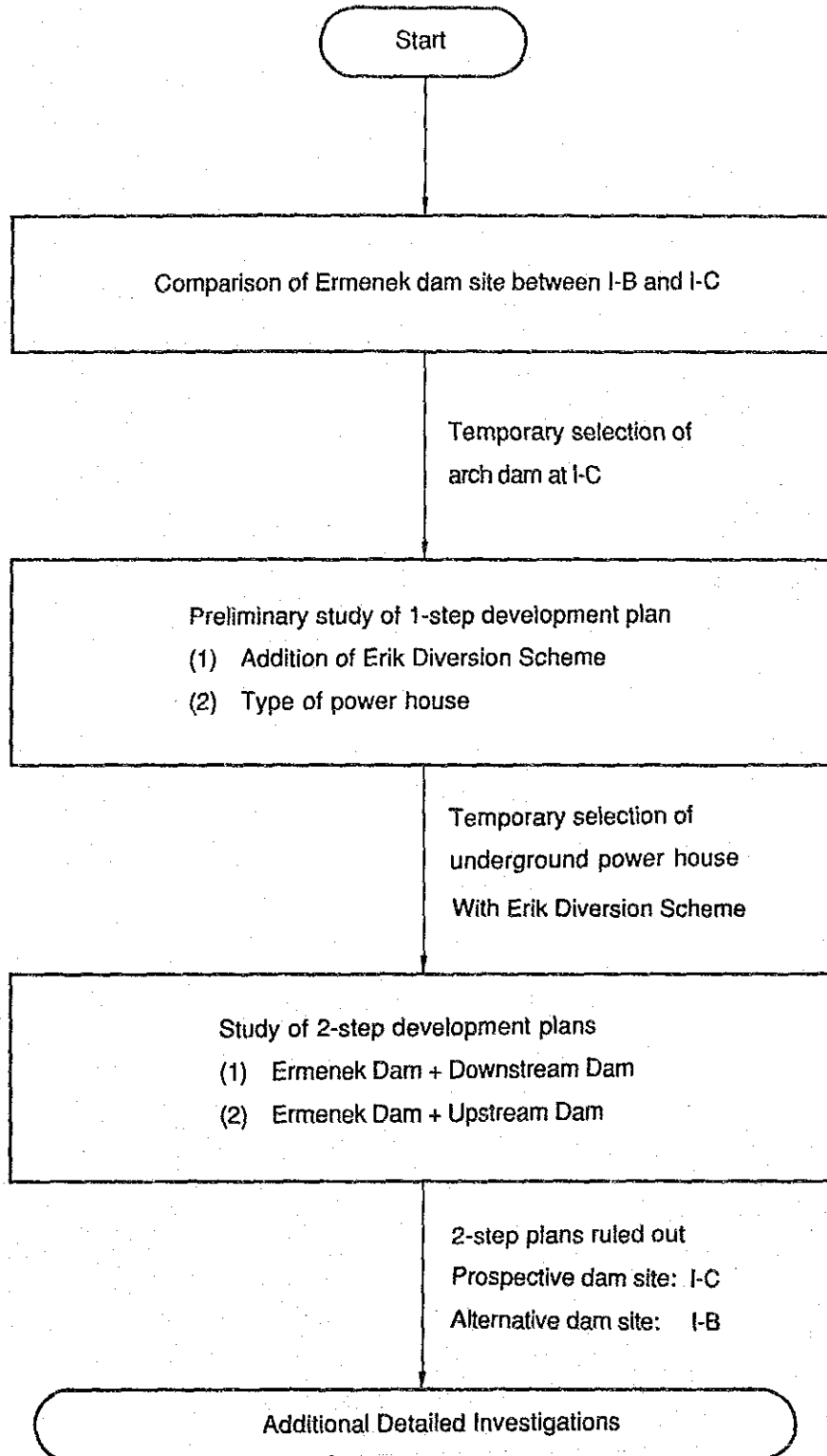
TITLE **Fig. 3.13**
Load Factor of Peak
and Base Portions
(Weekday, 2000)



	THE REPUBLIC OF TURKEY ELEKTRİK İŞLERİ ETÜD İDARESİ GENEL MÜDÜRLÜĞÜ	ERMENEK HYDROELECTRIC POWER DEVELOPMENT PROJECT JAPAN INTERNATIONAL COOPERATION AGENCY	TITLE Fig. 4.1 Flow Chart of Preliminary Study

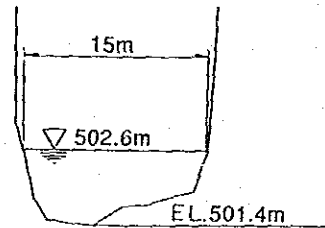
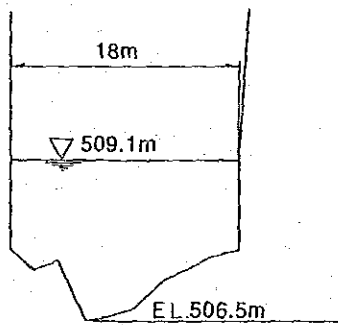
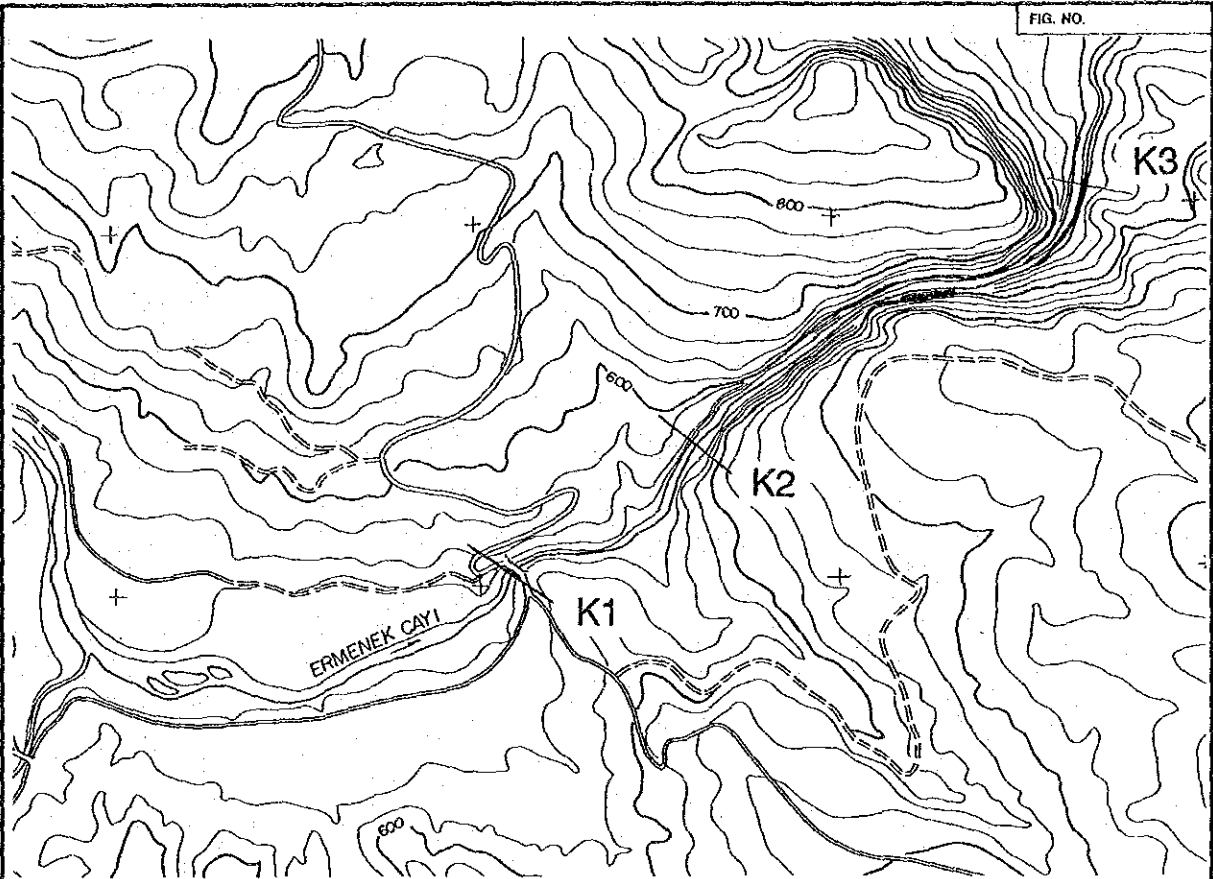

Section K1

Section K2

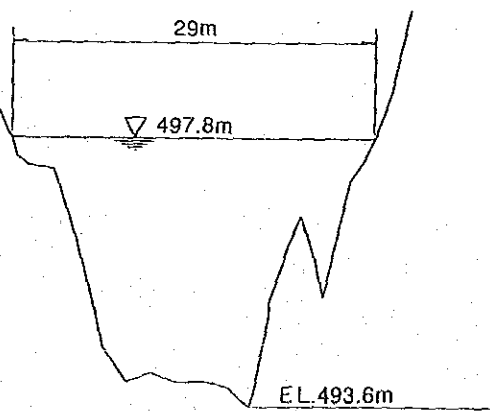

Section K3



THE REPUBLIC OF TURKEY
ELEKTRİK İŞLERİ ETÜD İDARESİ
GENEL MÜDÜRLÜĞÜ

ERMENEK HYDROELECTRIC POWER
DEVELOPMENT PROJECT

JAPAN INTERNATIONAL COOPERATION AGENCY

TITLE

Fig. 5.1
Sections of Ermenek River
in the Görmel Gorge

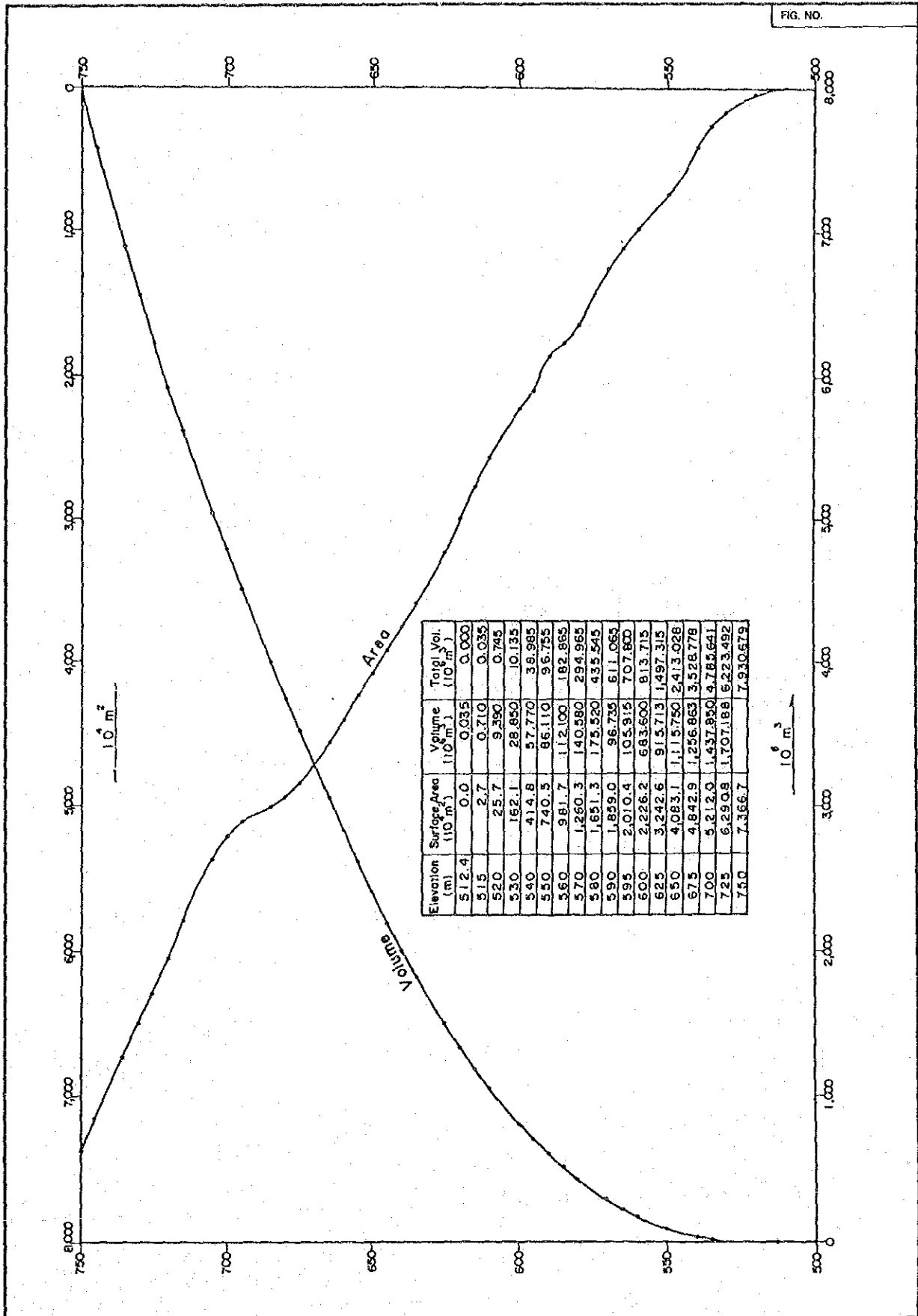

THE REPUBLIC OF TURKEY
ELEKTRİK İŞLERİ ETÜD İDARESİ
GENEL MÜDÜRLÜĞÜ

ERMENEK HYDROELECTRIC POWER
DEVELOPMENT PROJECT

JAPAN INTERNATIONAL COOPERATION AGENCY

TITLE **Fig. 5.2**
Surface Area
and Capacity Curves
of Ermenek Reservoir

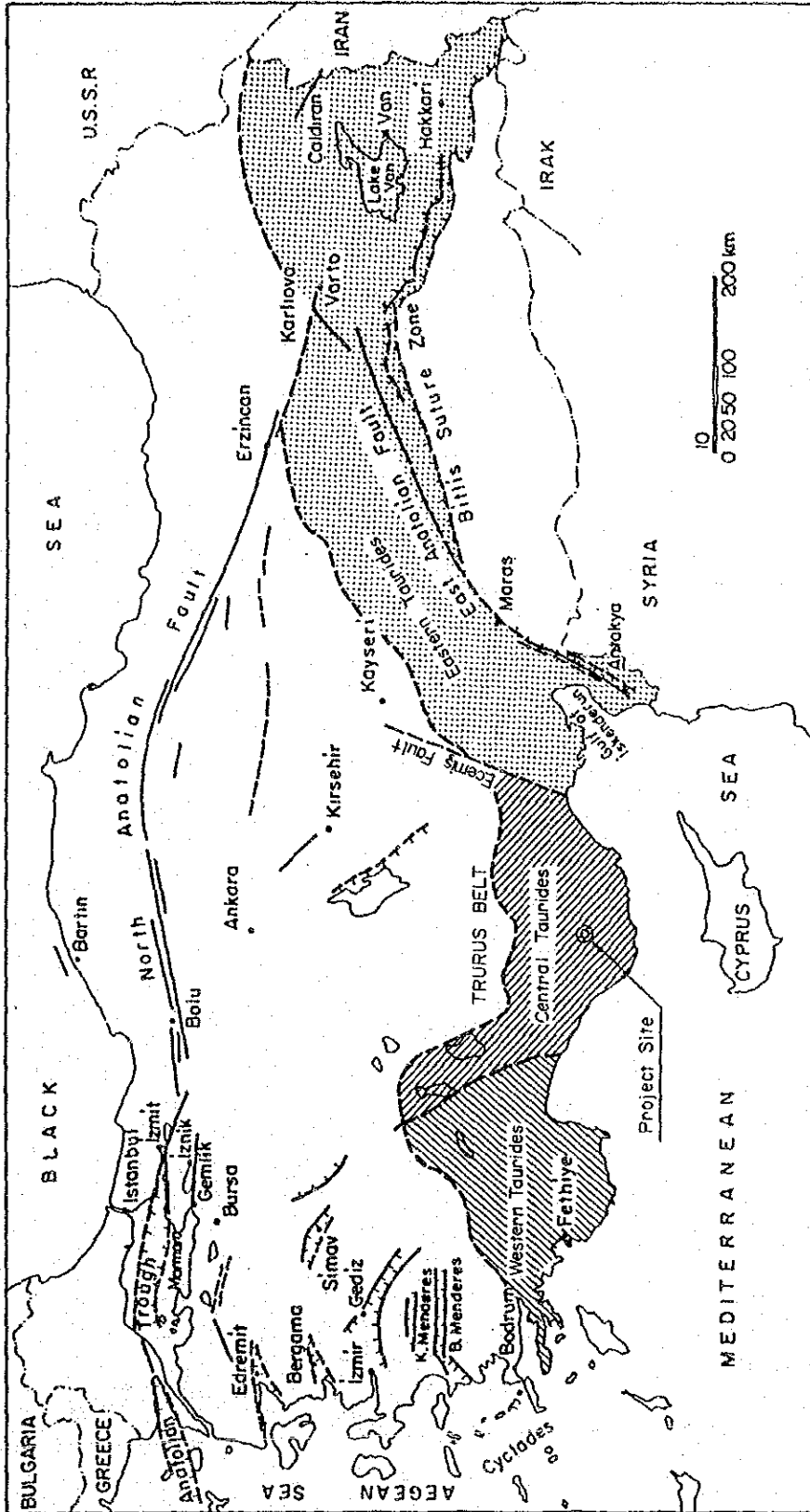

Source: Reference Nos. 17 and 19



THE REPUBLIC OF TURKEY
ELEKTRİK İŞLERİ ETÜD İDARESİ
GENEL MÜDÜRLÜĞÜ

ERMENEK HYDROELECTRIC POWER
DEVELOPMENT PROJECT

JAPAN INTERNATIONAL COOPERATION AGENCY

TITLİ Fig. 5.3
The Broad Geographical
Subdivision
of the Taurus Belt

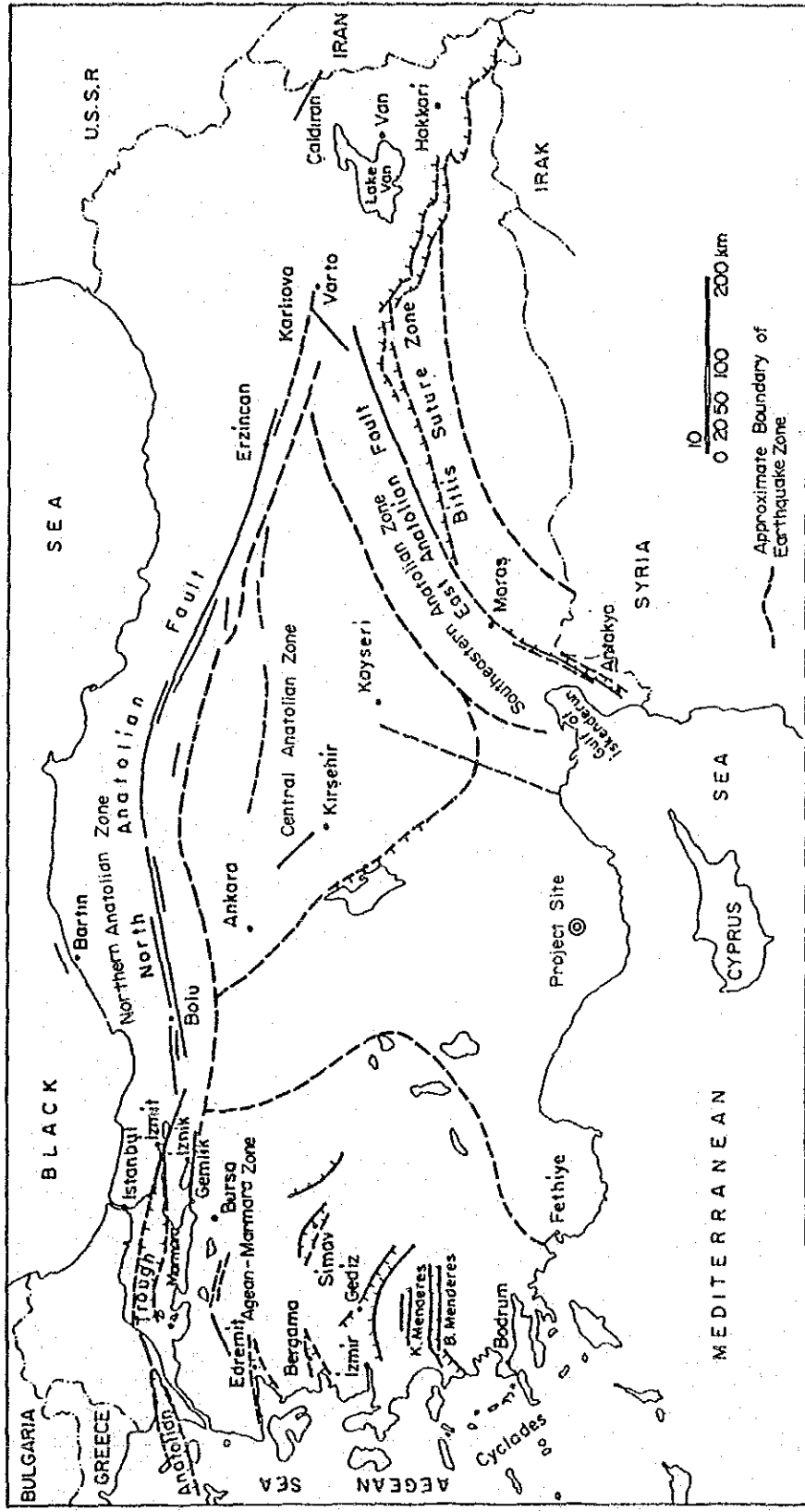

Source: Reference Nos. 18 and 19



THE REPUBLIC OF TURKEY
ELEKTRİK İŞLERİ ETÜD İDARESİ
GENEL MÜDÜRLÜĞÜ

ERMENEK HYDROELECTRIC POWER
DEVELOPMENT PROJECT
JAPAN INTERNATIONAL COOPERATION AGENCY

TITLE
Fig. 5.4
Geotectonic Map
of Anatolian Peninsula

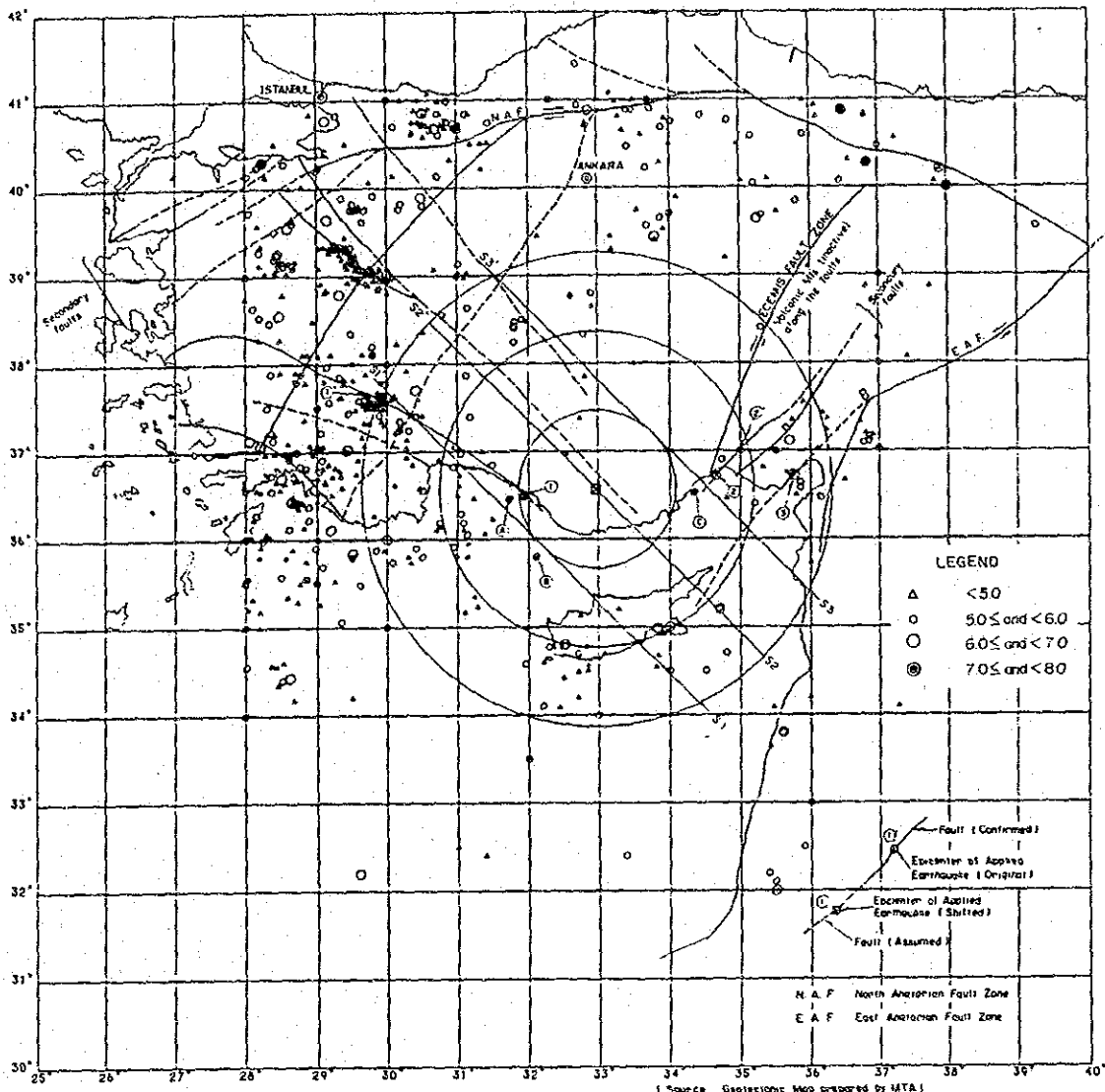

THE REPUBLIC OF TURKEY
ELEKTRİK İŞLERİ ETÜD İDARESİ
GENEL MÜDÜRLÜĞÜ

ERMENEK HYDROELECTRIC POWER
DEVELOPMENT PROJECT

JAPAN INTERNATIONAL COOPERATION AGENCY

TITLE

Fig. 5.5
Epicenters
Around Project Site

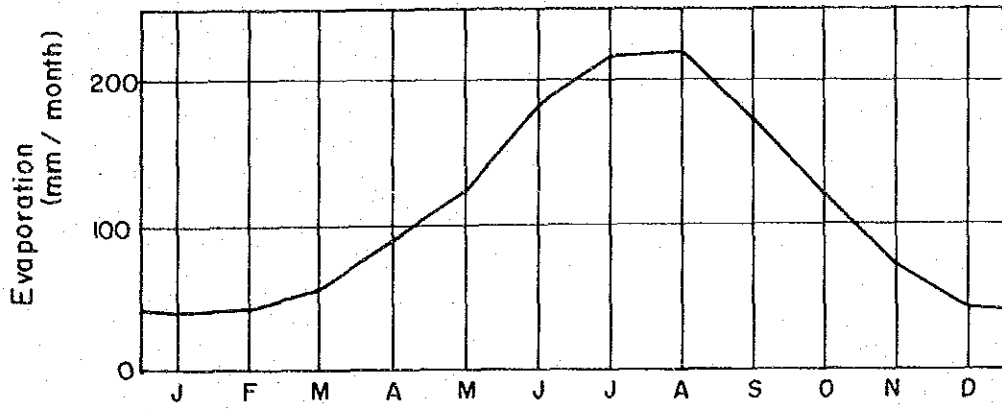

Estimated Mean Evaporation from Reservoir at Ermenek

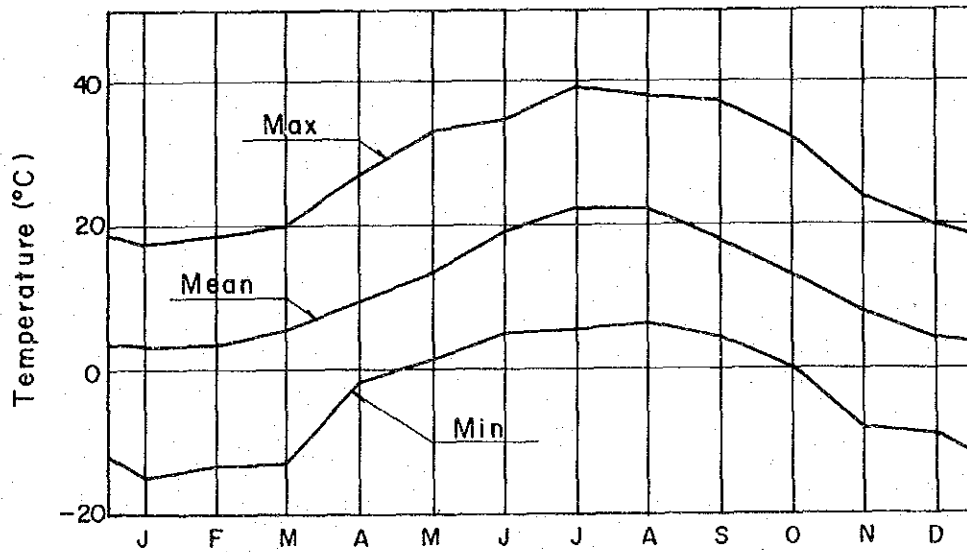

Max., Mean and Min. Temperature at Ermenek.





THE REPUBLIC OF TURKEY
ELEKTRİK İŞLERİ ETÜD İDARESİ
GENEL MÜDÜRLÜĞÜ

ERMENEK HYDROELECTRIC POWER
DEVELOPMENT PROJECT

JAPAN INTERNATIONAL COOPERATION AGENCY

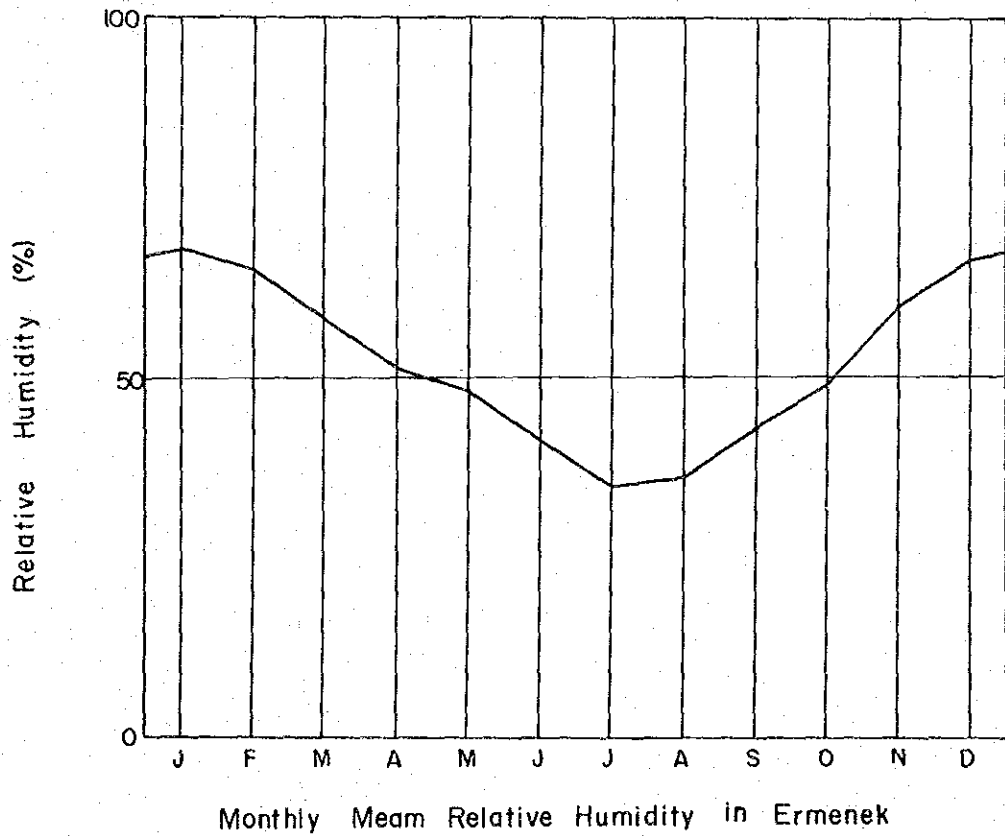
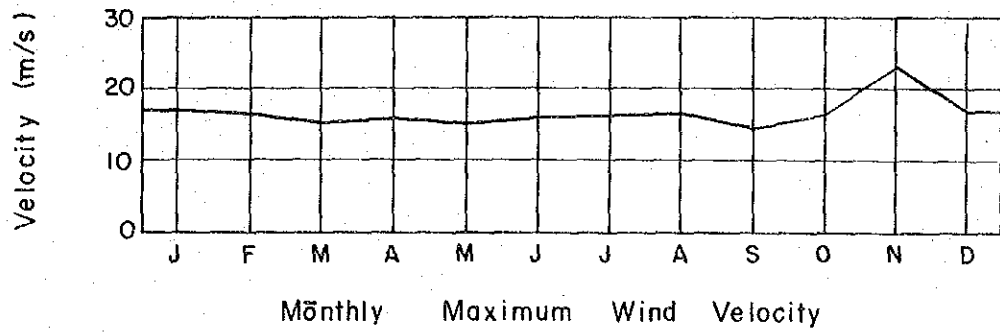
TITLE **Fig. 5.6**
Climatic Features
of the Göksu Basin
(1/2)



	THE REPUBLIC OF TURKEY ELEKTRİK İŞLERİ ETÜD İDARESİ GENEL MÜDÜRLÜĞÜ	ERMENEK HYDROELECTRIC POWER DEVELOPMENT PROJECT JAPAN INTERNATIONAL COOPERATION AGENCY	TITLE Fig. 5.7 Climatic Features of the Göksu Basin (2/2)
---	---	--	--

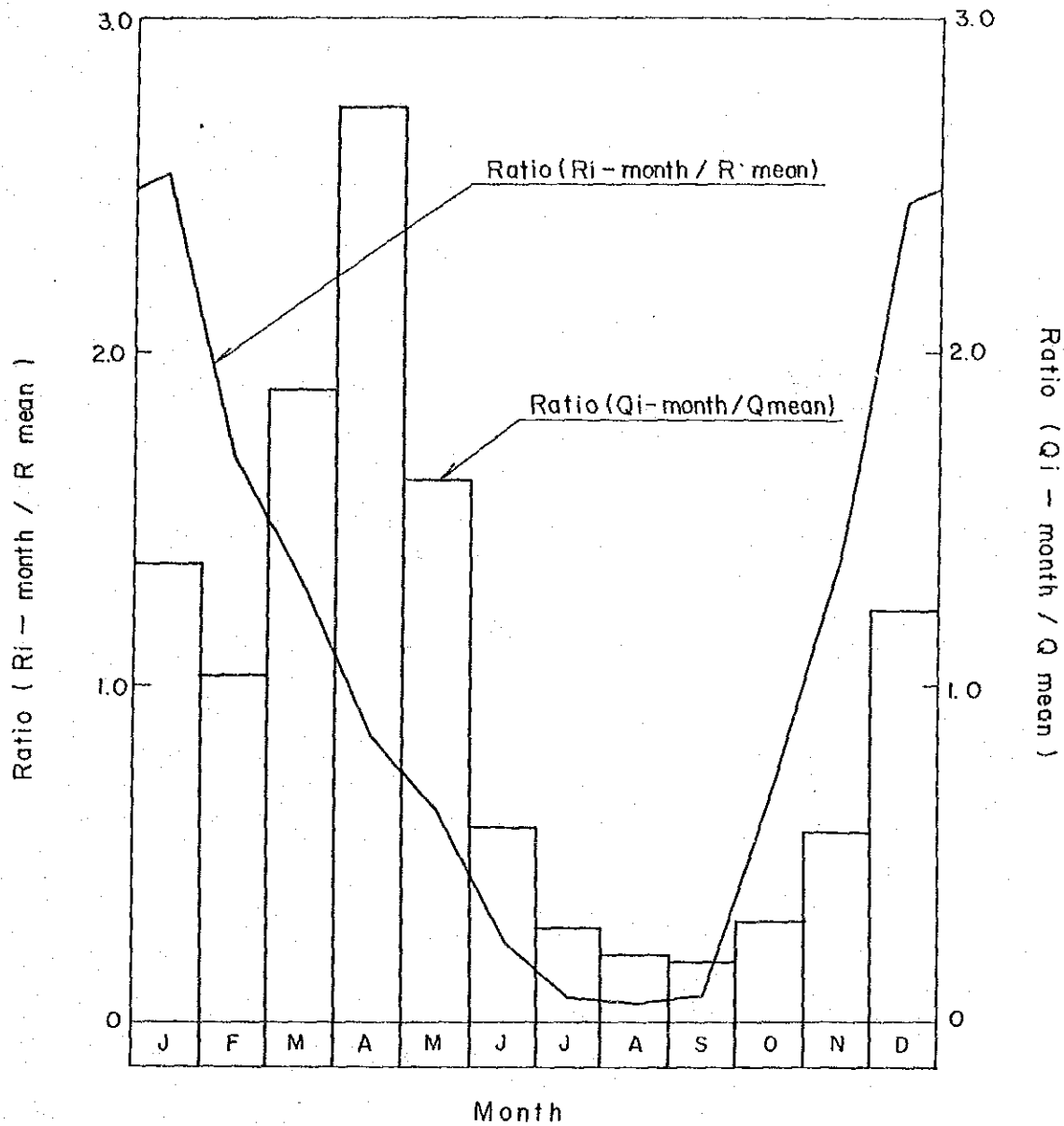

N. B. Ri - month = average value of monthly mean rainfalls of Goktepe, Ermenek and Kazanci (1965~1987)

Qi - month = monthly mean runoff at 17~14 (1965~1987)



THE REPUBLIC OF TURKEY
ELEKTRİK İŞLERİ ETÜD İDARESİ
GENEL MÜDÜRLÜĞÜ

ERMENEK HYDROELECTRIC POWER
DEVELOPMENT PROJECT

JAPAN INTERNATIONAL COOPERATION AGENCY

TITLE **Fig. 5.8**
Monthly Precipitation
and Runoff Patterns
of the Ermenek Basin

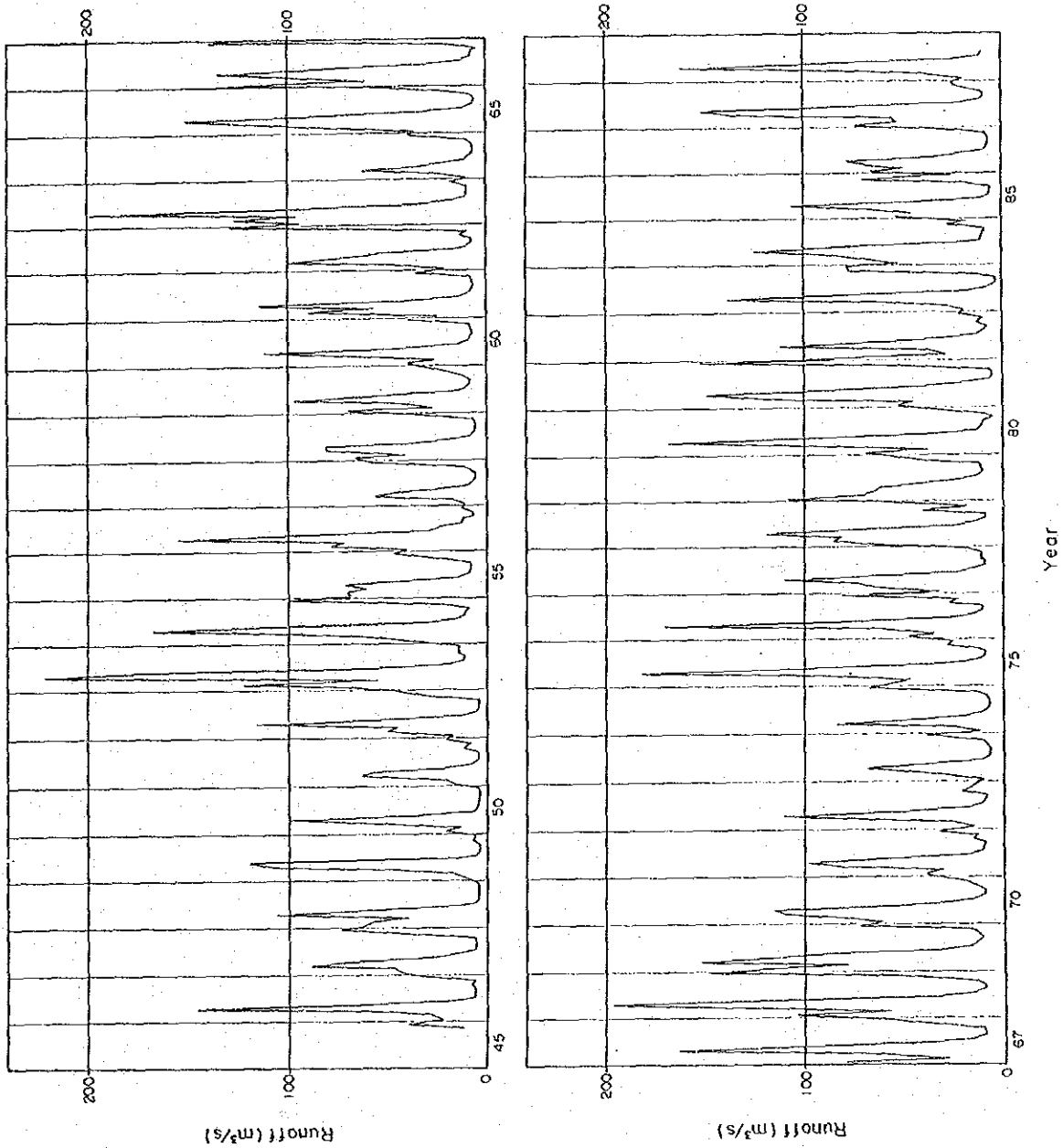

THE REPUBLIC OF TURKEY
ELEKTRİK İŞLERİ ETÜD İDARESİ
GENEL MÜDÜRLÜĞÜ

ERMENEK HYDROELECTRIC POWER
DEVELOPMENT PROJECT

JAPAN INTERNATIONAL COOPERATION AGENCY

TITLE

Fig. 5.9
Estimated Monthly Inflow
Series

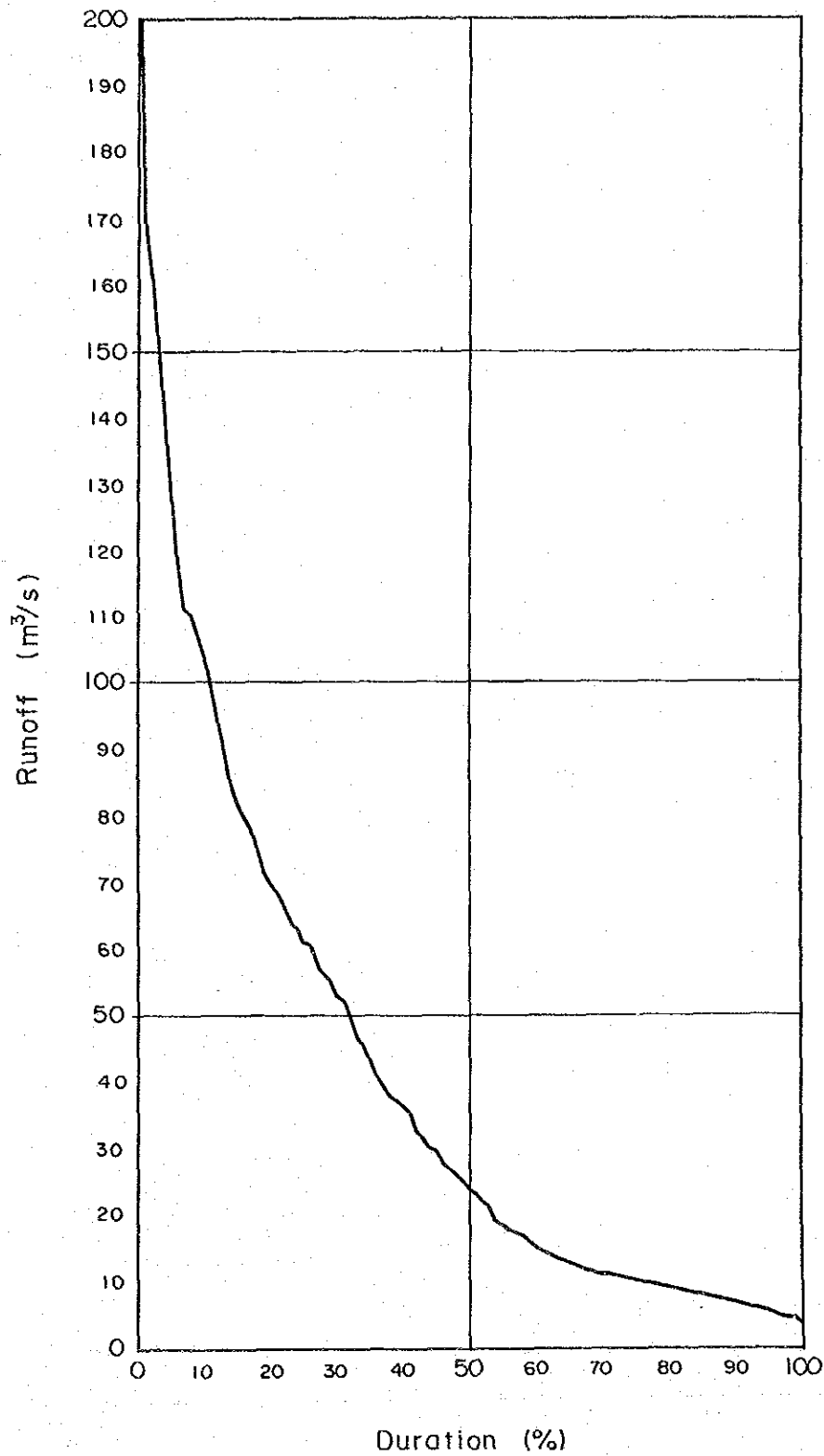



THE REPUBLIC OF TURKEY
ELEKTRİK İŞLERİ ETÜD İDARESİ
GENEL MÜDÜRLÜĞÜ

ERMENEK HYDROELECTRIC POWER
DEVELOPMENT PROJECT

JAPAN INTERNATIONAL COOPERATION AGENCY

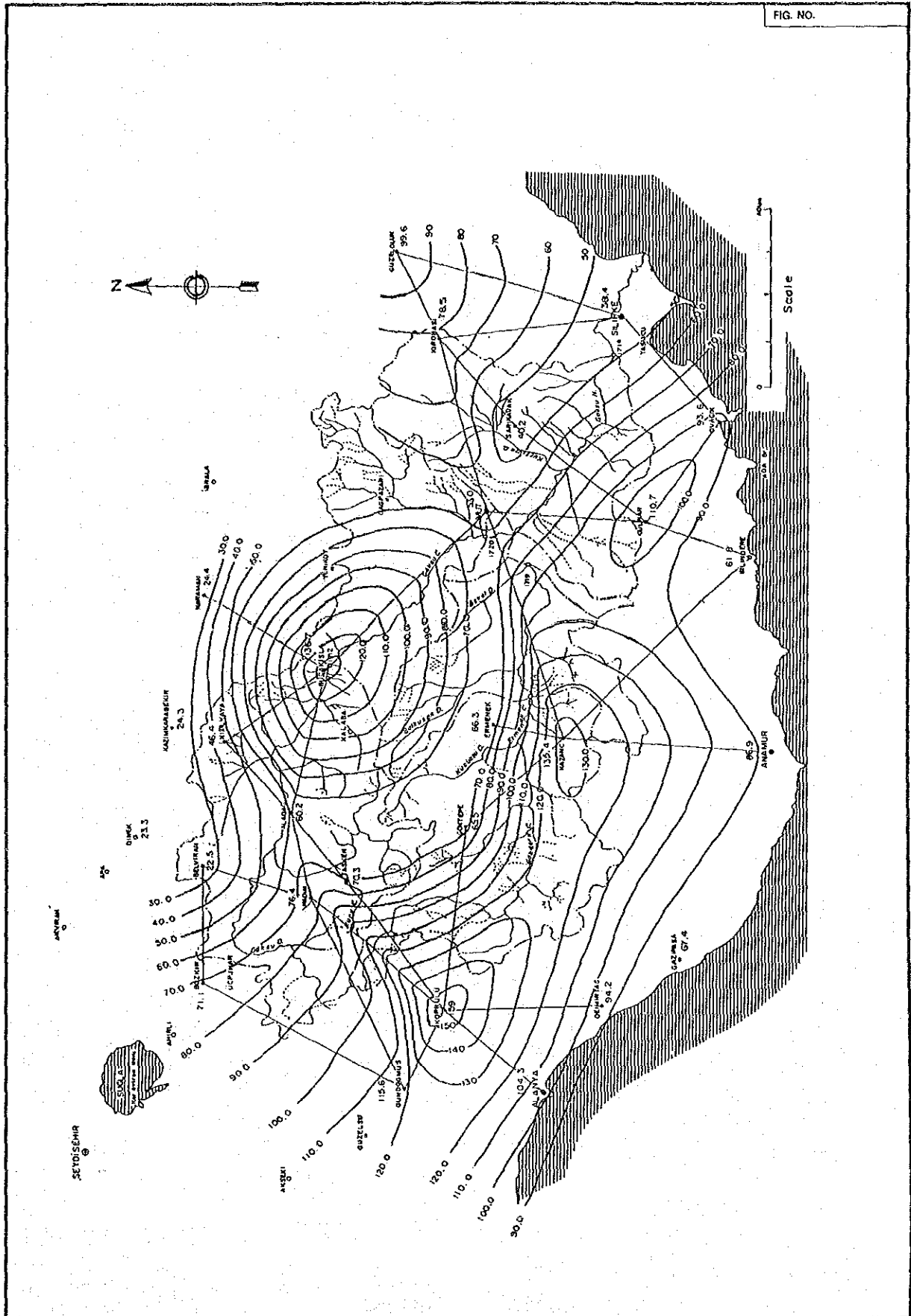
TITLE **Fig. 5.10**
Duration Curve of
Estimated Monthly Runoff
at Station 17-14



	THE REPUBLIC OF TURKEY ELEKTRİK İŞLERİ ETÜD İDARESİ GENEL MÜDÜRLÜĞÜ	ERMENEK HYDROELECTRIC POWER DEVELOPMENT PROJECT	TITLE Fig. 5.11 24-hr Isohyet of the Storm in 1975
		JAPAN INTERNATIONAL COOPERATION AGENCY	

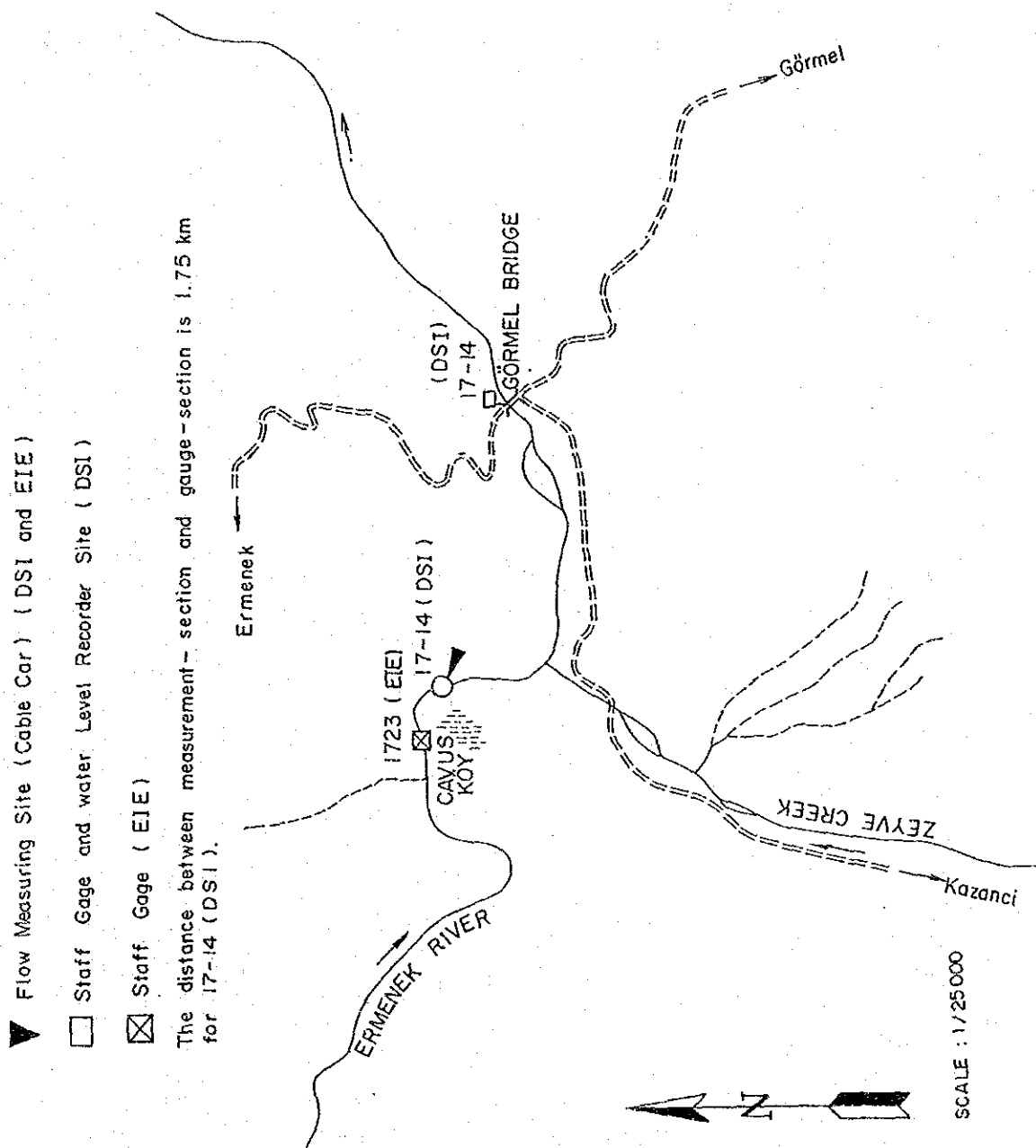

THE REPUBLIC OF TURKEY
ELEKTRİK İŞLERİ ETÜD İDARESİ
GENEL MÜDÜRLÜĞÜ

ERMENEK HYDROELECTRIC POWER
DEVELOPMENT PROJECT

JAPAN INTERNATIONAL COOPERATION AGENCY

TITLE **Fig. 5.12**
Location of Stream
Gauging Stations
Around the Dam Site

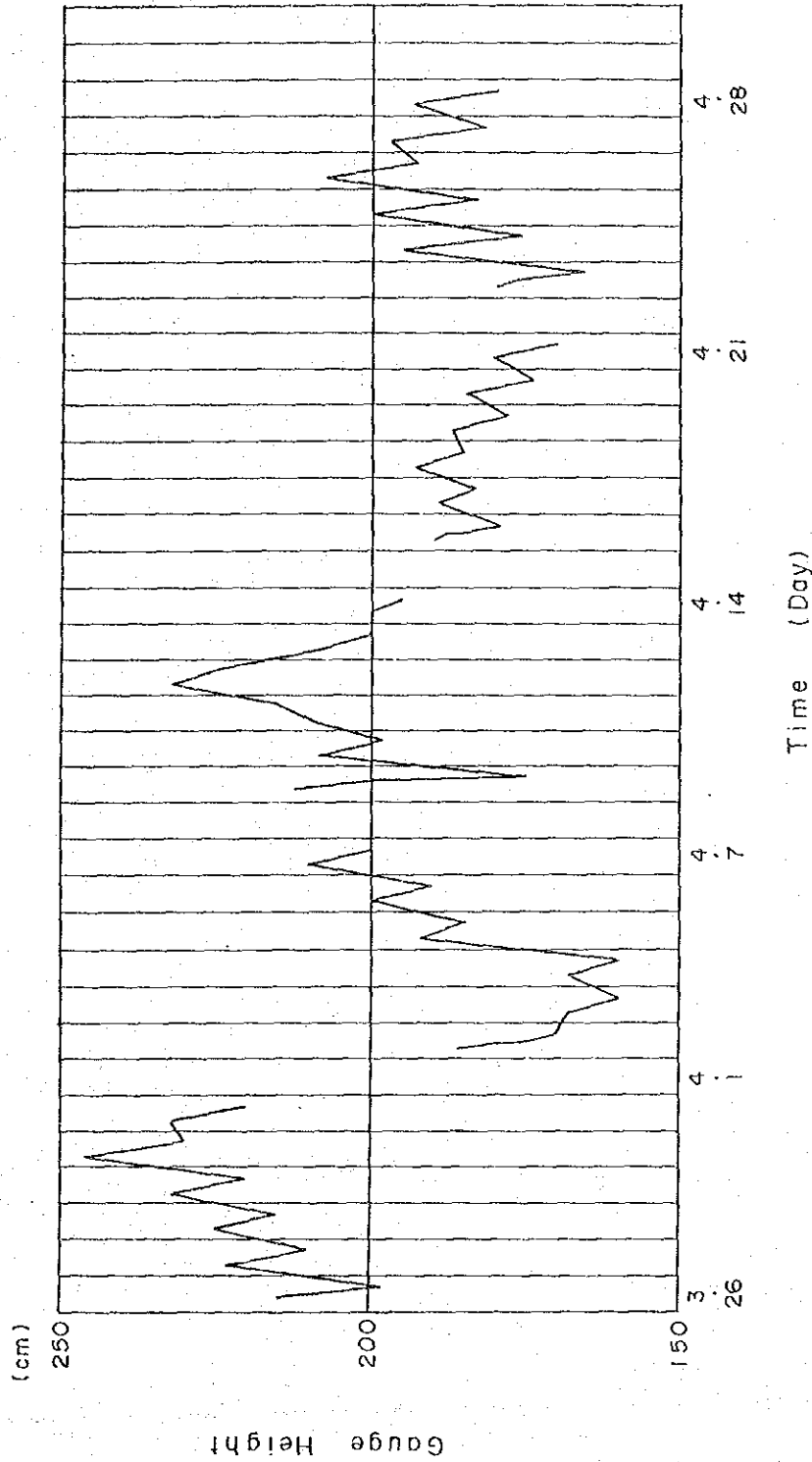

THE REPUBLIC OF TURKEY
ELEKTRİK İŞLERİ ETÜD İDARESİ
GENEL MÜDÜRLÜĞÜ

ERMENEK HYDROELECTRIC POWER
DEVELOPMENT PROJECT

JAPAN INTERNATIONAL COOPERATION AGENCY

TITLE **Fig. 5.13**
Water Level Fluctuation
in the Snow-melting
Period

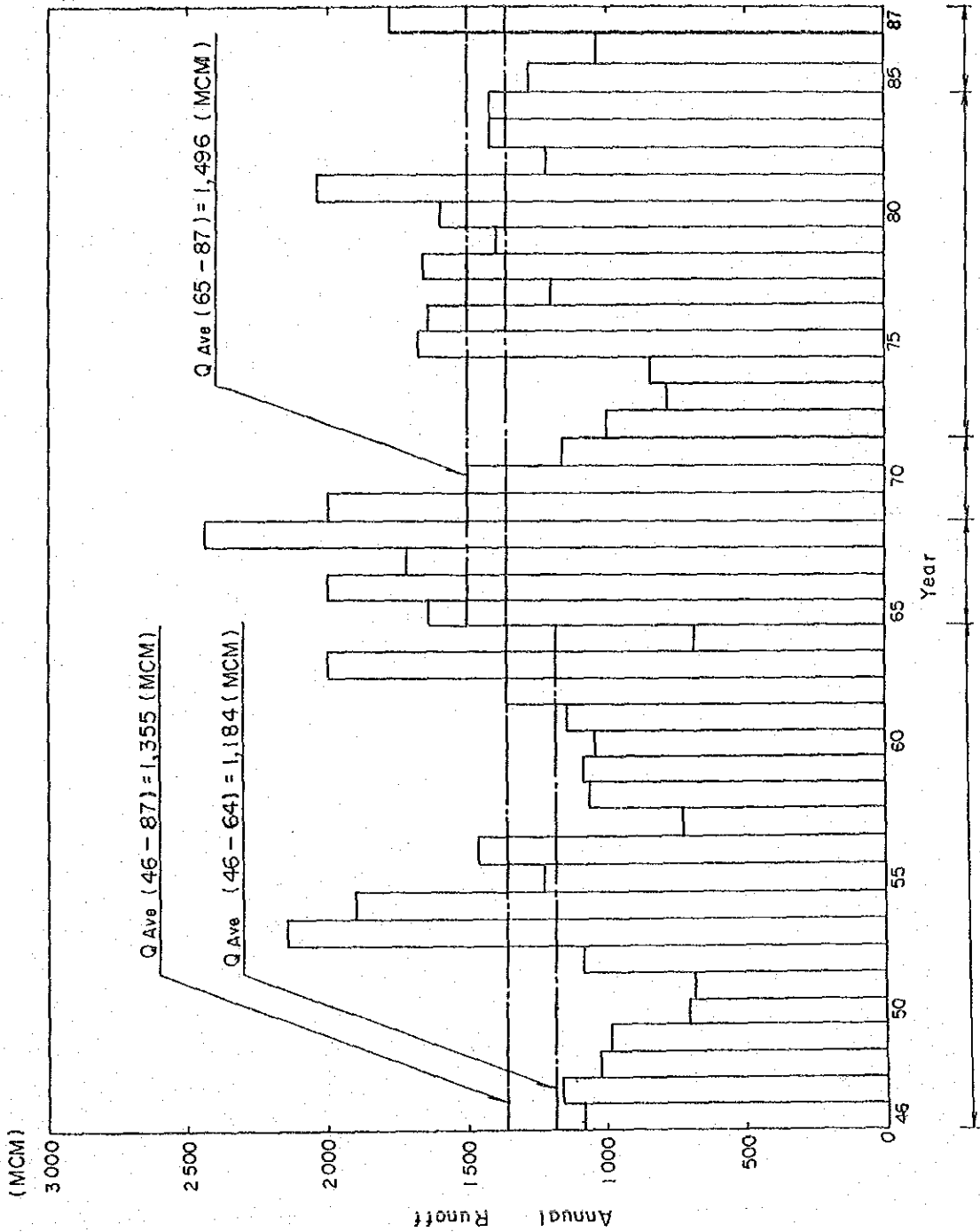

Data source St. No. 1703 (Extrapolated) 17-14 1719 17-14 1723



THE REPUBLIC OF TURKEY
ELEKTRİK İŞLERİ ETÜD İDARESİ
GENEL MÜDÜRLÜĞÜ

ERMENEK HYDROELECTRIC POWER
DEVELOPMENT PROJECT

JAPAN INTERNATIONAL COOPERATION AGENCY

TITLE **Fig. 5.14**
Estimated Annual Inflow Series
of Ermenek Reservoir

RECORDED MAXIMUM FLOOD FLOWS AT SOME HYDROMETRIC STATIONS IN TURKEY ACCORDING TO CREAGER ENVELOPE CURVES

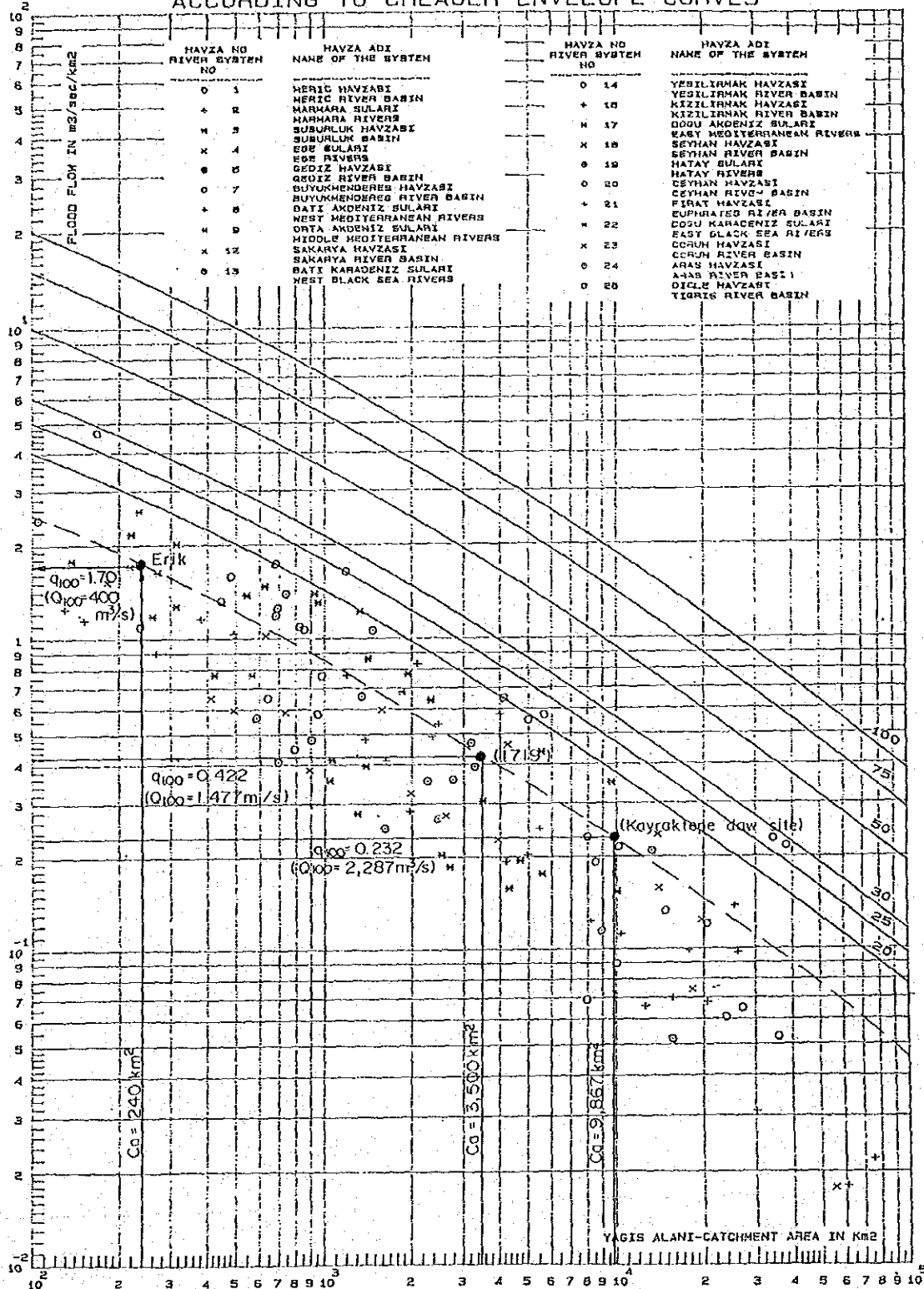

THE REPUBLIC OF TURKEY
ELEKTRİK İŞLERİ ETÜD İDARESİ
GENEL MÜDÜRLÜĞÜ

ERMENEK HYDROELECTRIC POWER
DEVELOPMENT PROJECT

JAPAN INTERNATIONAL COOPERATION AGENCY

TITLE

Fig. 5.15
Maximum Floods
Recorded in Turkey

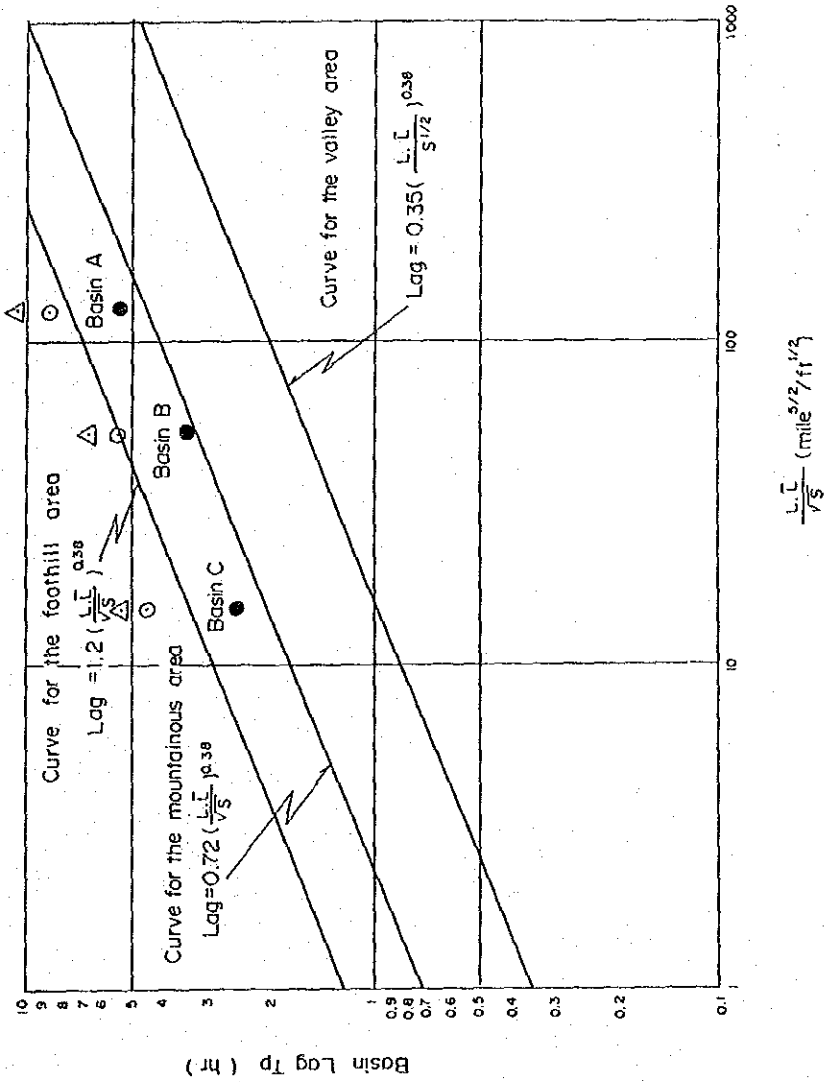

Legend

● Seyhan

● Göksu

△ Feb. 1975

○ Jan. 1971



THE REPUBLIC OF TURKEY
ELEKTRİK İŞLERİ ETÜD İDARESİ
GENEL MÜDÜRLÜĞÜ

ERMENEK HYDROELECTRIC POWER
DEVELOPMENT PROJECT

JAPAN INTERNATIONAL COOPERATION AGENCY

TITLE

Fig. 5.16
Estimated Lag Times
of the Ermenek Basin

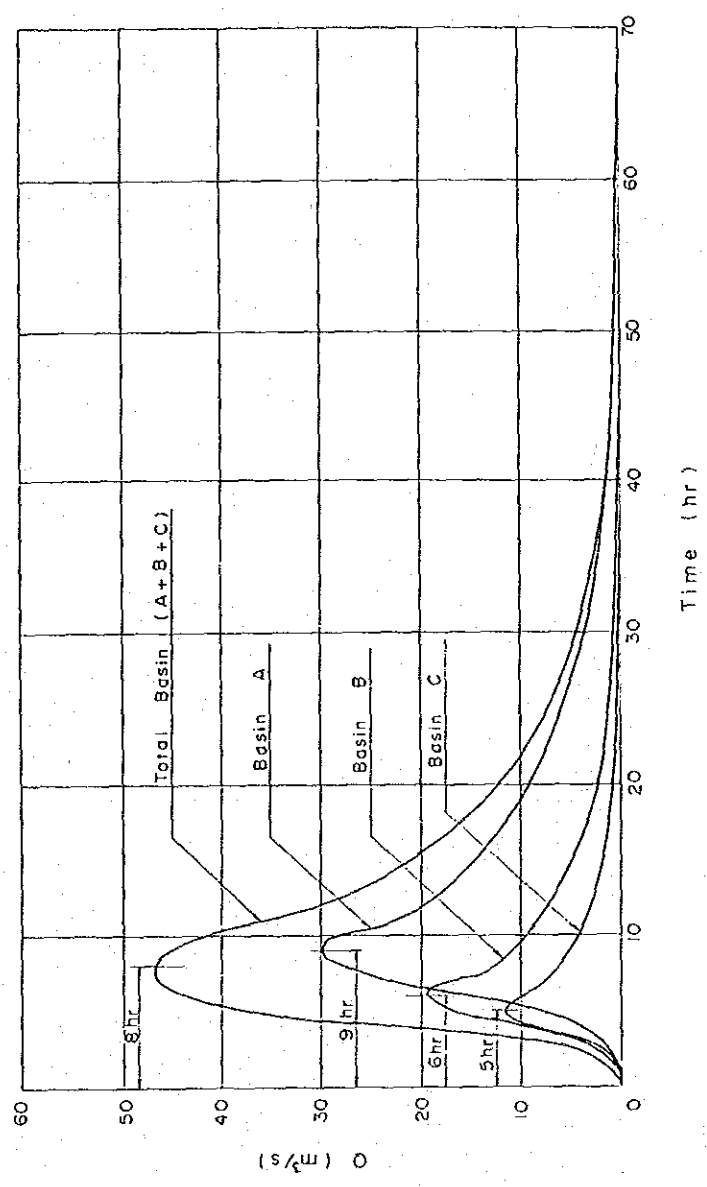

THE REPUBLIC OF TURKEY
ELEKTRİK İŞLERİ ETÜD İDARESİ
GENEL MÜDÜRLÜĞÜ

ERMENEK HYDROELECTRIC POWER
DEVELOPMENT PROJECT
JAPAN INTERNATIONAL COOPERATION AGENCY

TITLE
Fig. 5.17
Estimated Unitgraphs
of the Ermenek River

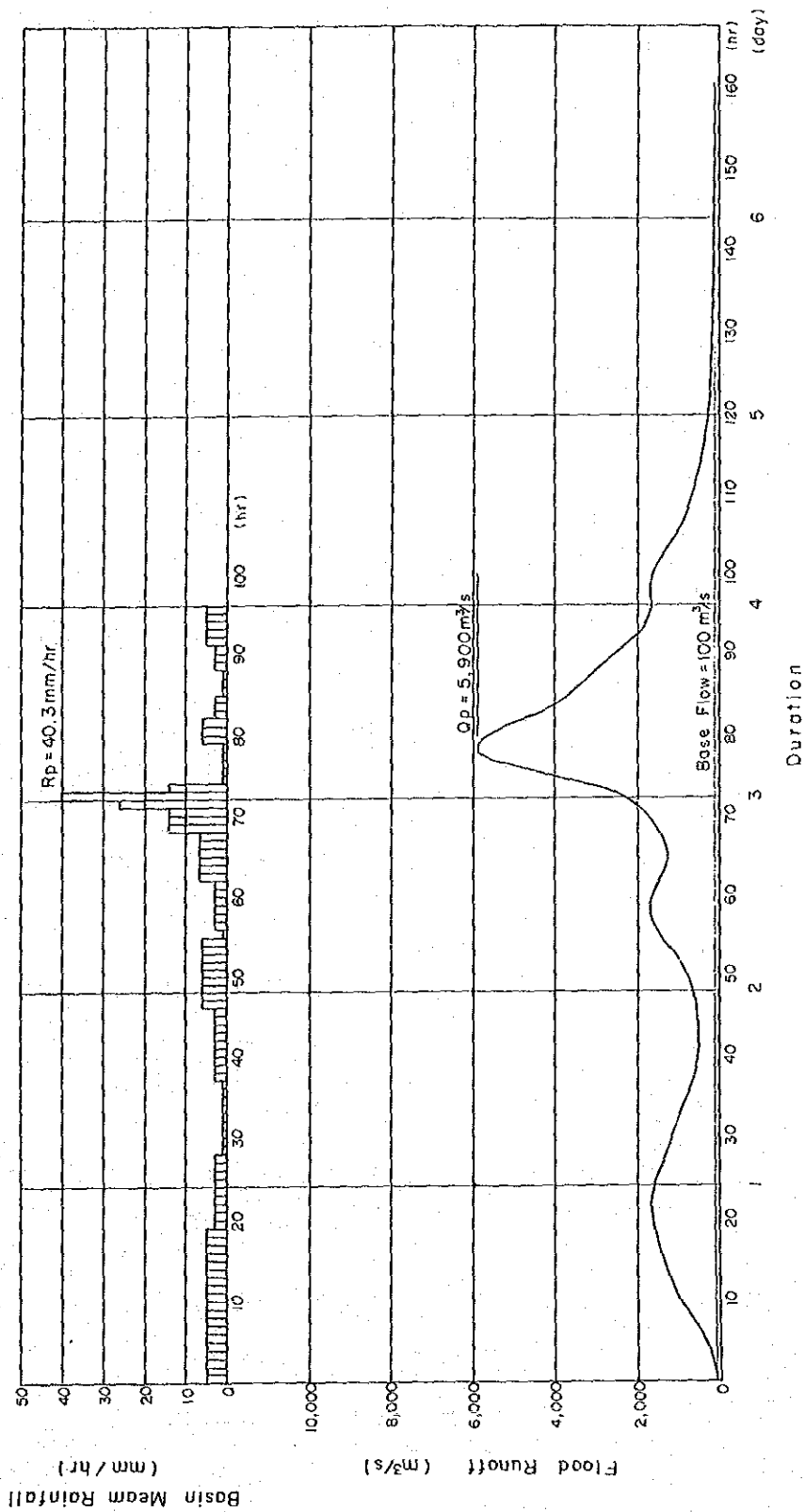

Note: $R_{cross} = 2.0 \text{ mm/hr}$



THE REPUBLIC OF TURKEY
ELEKTRİK İŞLERİ ETÜD İDARESİ
GENEL MÜDÜRLÜĞÜ

ERMENEK HYDROELECTRIC POWER
DEVELOPMENT PROJECT

JAPAN INTERNATIONAL COOPERATION AGENCY

TITLE

Fig. 5.18
Probable Maximum Flood
for January

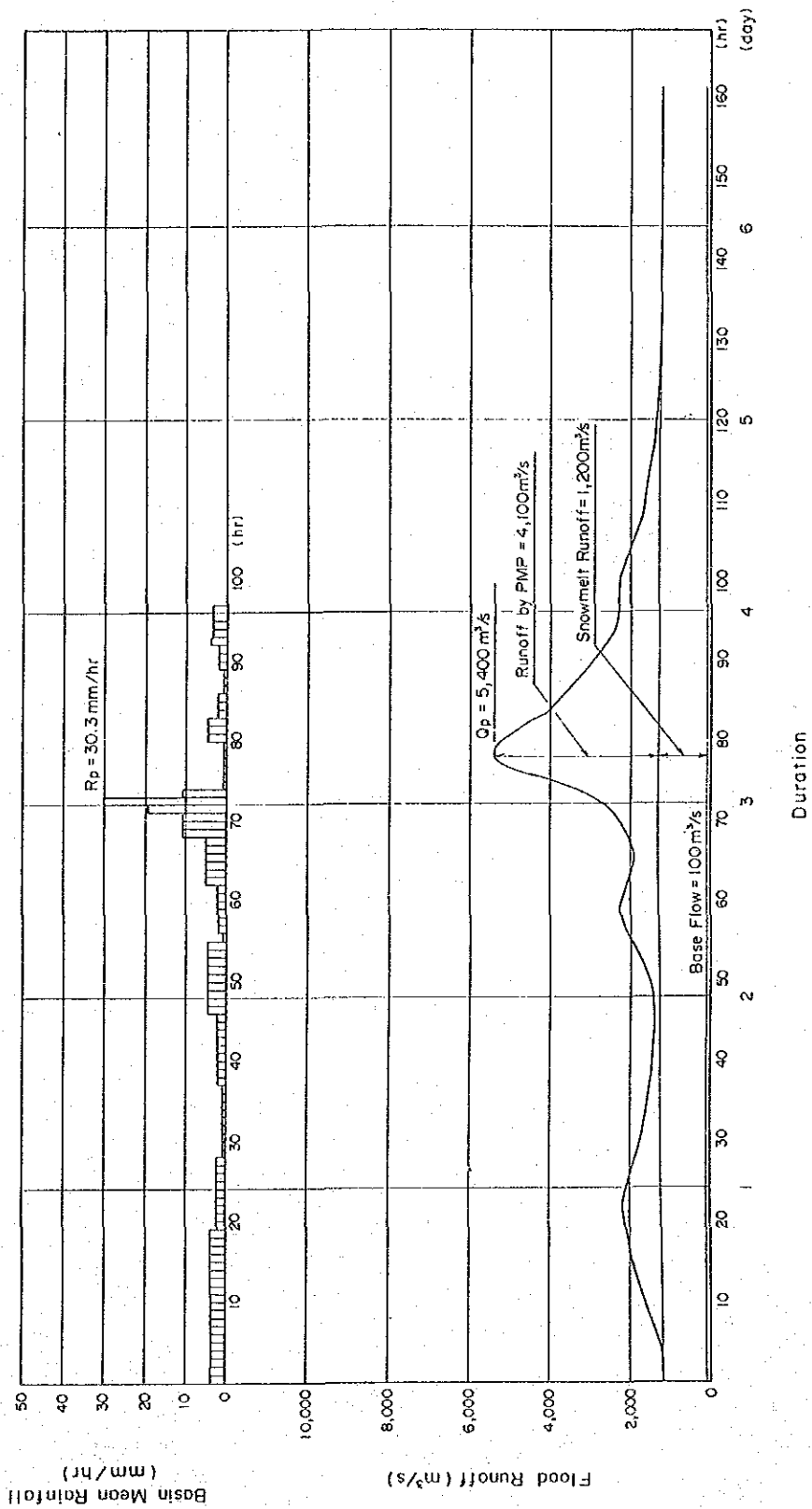

Note : R_{Loss} = 2.0 mm/hr



THE REPUBLIC OF TURKEY
ELEKTRİK İŞLERİ ETÜD İDARESİ
GENEL MÜDÜRLÜĞÜ

ERMENEK HYDROELECTRIC POWER
DEVELOPMENT PROJECT
JAPAN INTERNATIONAL COOPERATION AGENCY

TITLE
**Fig. 5.19
Probable Maximum Flood
for April**

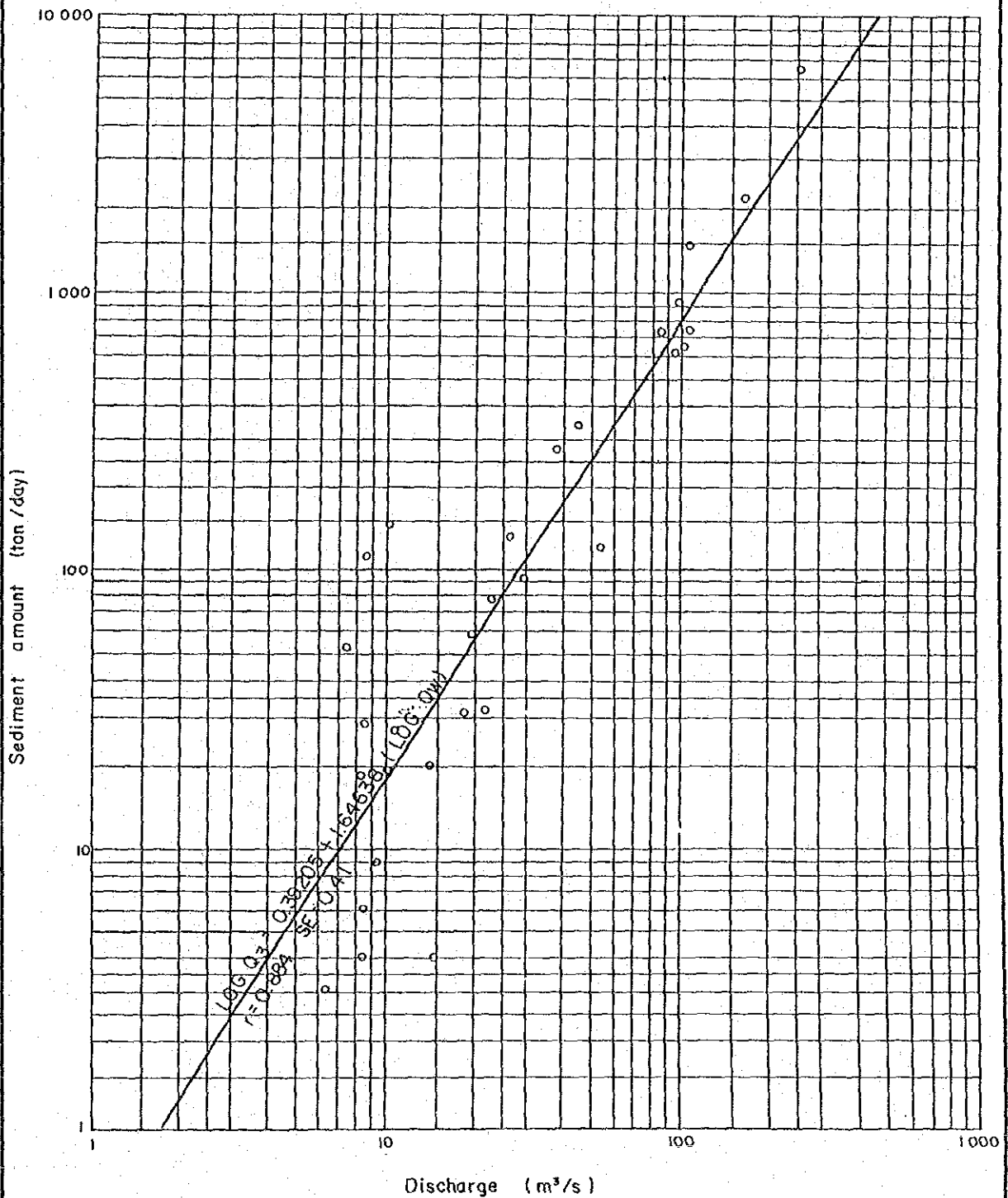

THE REPUBLIC OF TURKEY
ELEKTRİK İŞLERİ ETÜD İDARESİ
GENEL MÜDÜRLÜĞÜ

ERMENEK HYDROELECTRIC POWER
DEVELOPMENT PROJECT

JAPAN INTERNATIONAL COOPERATION AGENCY

TITLE
Fig. 5.20
Rating Curve
of Suspended Sediment
Load

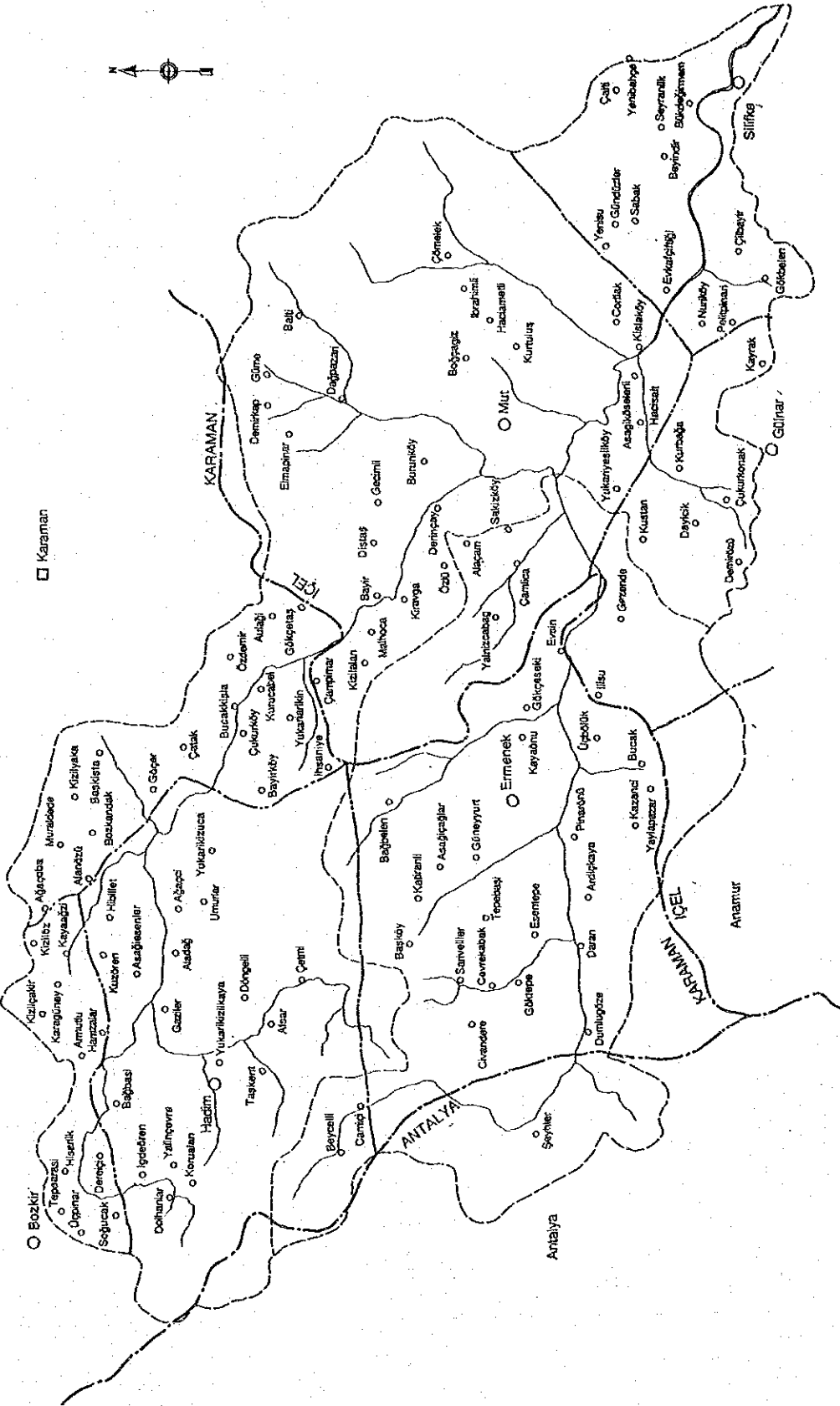

THE REPUBLIC OF TURKEY
ELEKTRİK İŞLERİ ETÜD İDARESİ
GENEL MÜDÜRLÜĞÜ





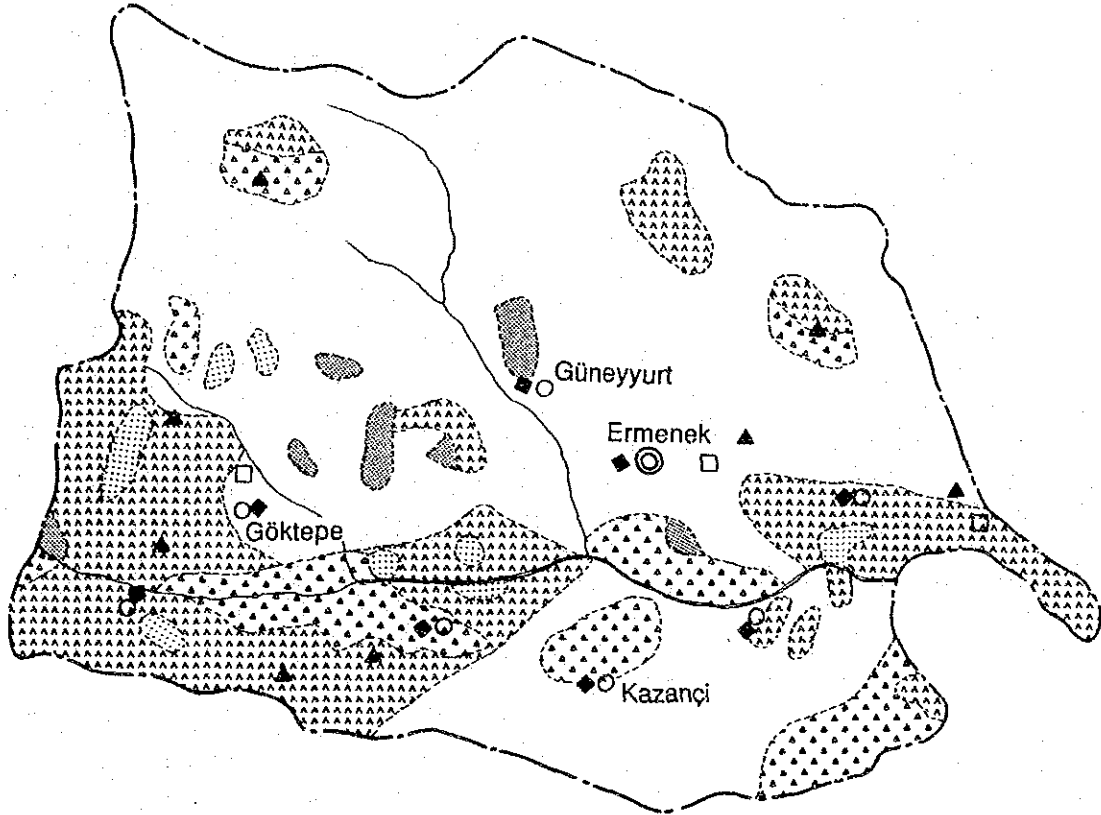

ERMENEK HYDROELECTRIC POWER
DEVELOPMENT PROJECT

JAPAN INTERNATIONAL COOPERATION AGENCY

TITLE

Fig. 5.21
Administrative Division
of the Project Provinces



-  Grove forest
-  Degraded grove forest
-  Village where tree cutting is allowed
-  Village where tree cutting is not allowed
-  Off-forest depot
-  Fire tower
-  Protection center



THE REPUBLIC OF TURKEY
ELEKTRİK İŞLERİ ETÜD İDARESİ
GENEL MÜDÜRLÜĞÜ

ERMENEK HYDROELECTRIC POWER
DEVELOPMENT PROJECT

JAPAN INTERNATIONAL COOPERATION AGENCY

TITLE **Fig. 5.22**
Forest Areas
and Related Facilities
in Ermenek District

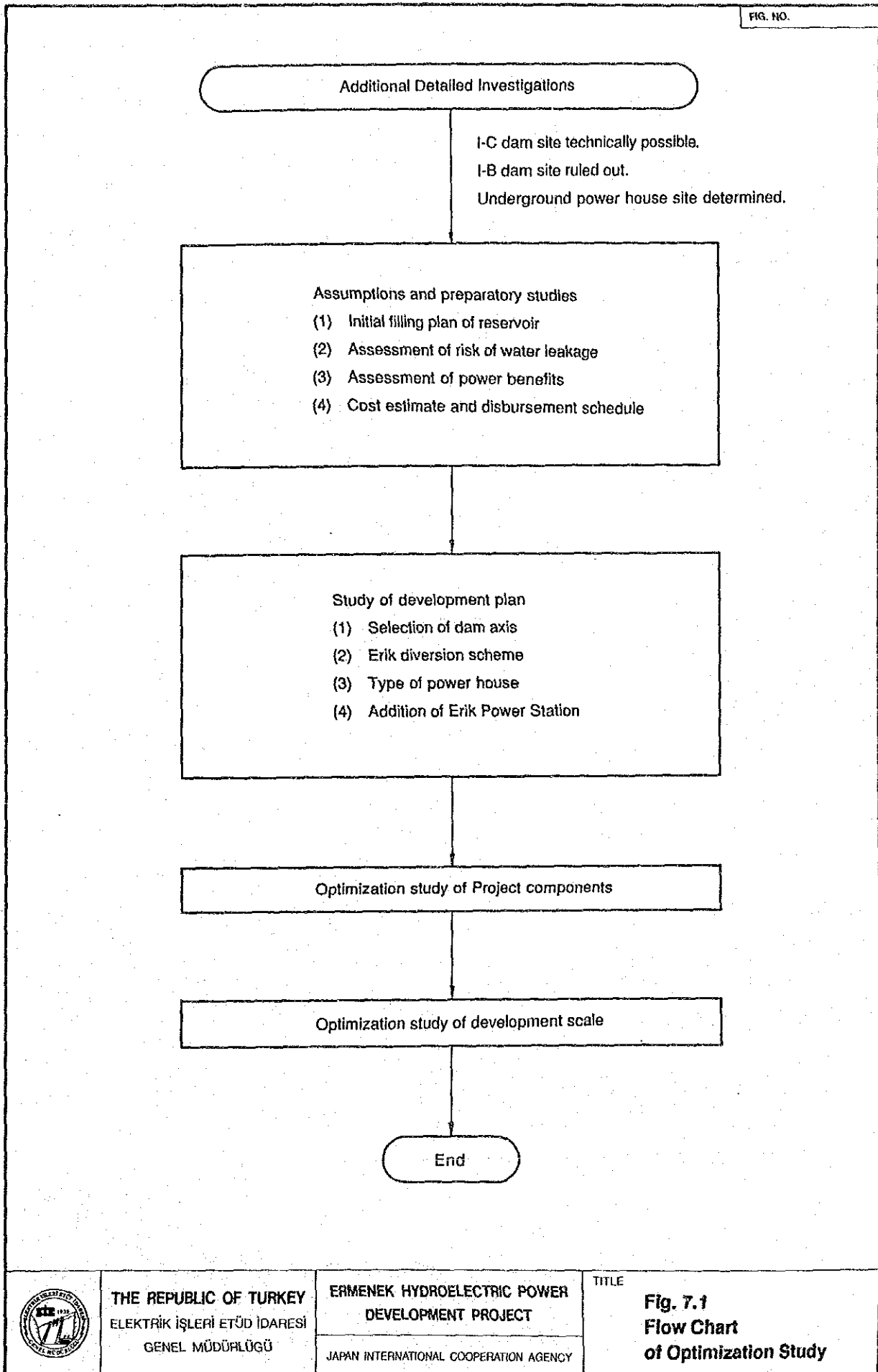

THE REPUBLIC OF TURKEY
ELEKTRİK İŞLERİ ETÜD İDARESİ
GENEL MÜDÜRLÜĞÜ

ERMENEK HYDROELECTRIC POWER
DEVELOPMENT PROJECT
JAPAN INTERNATIONAL COOPERATION AGENCY

TITLE
Fig. 7.1
Flow Chart
of Optimization Study

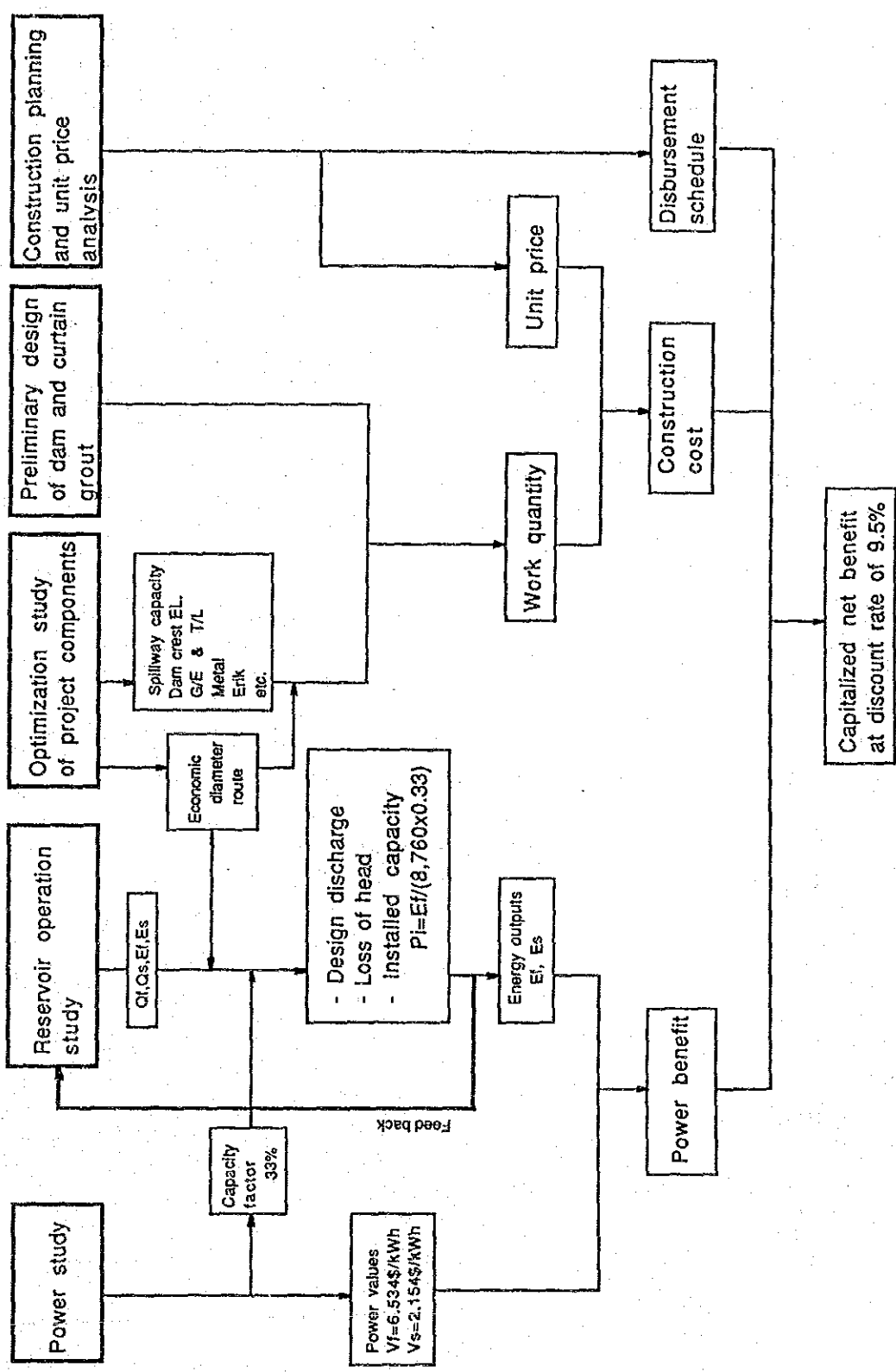

THE REPUBLIC OF TURKEY
ELEKTRİK İŞLERİ ETÜD İDARESİ
GENEL MÜDÜRLÜĞÜ

ERMENEK HYDROELECTRIC POWER
DEVELOPMENT PROJECT
JAPAN INTERNATIONAL COOPERATION AGENCY

TITLE
Fig. 7.2
Calculation Procedure
of Net Benefit

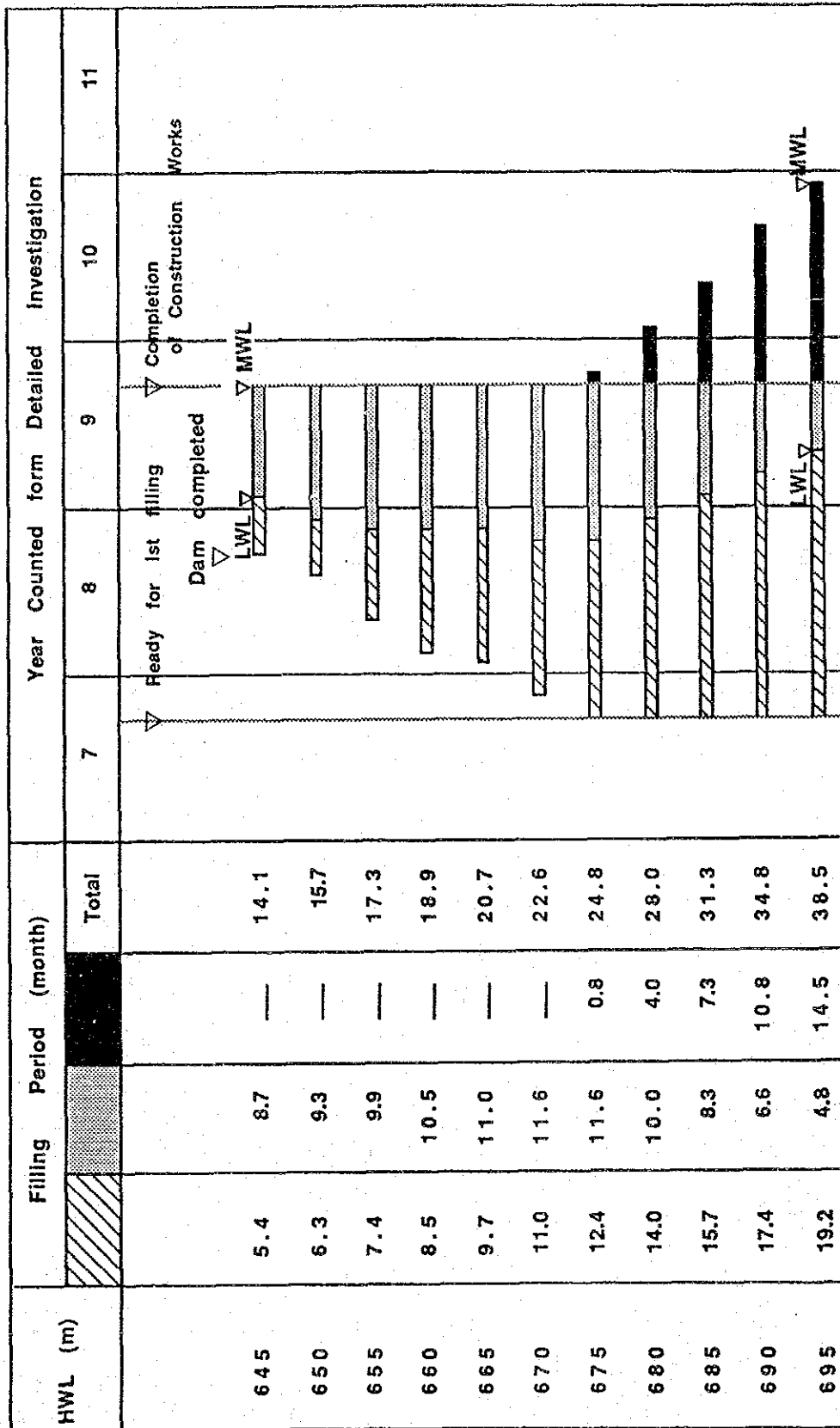

THE REPUBLIC OF TURKEY
ELEKTRİK İŞLERİ ETÜD İDARESİ
GENEL MÜDÜRLÜĞÜ

ERMENEK HYDROELECTRIC POWER
DEVELOPMENT PROJECT
JAPAN INTERNATIONAL COOPERATION AGENCY

TITLE
Fig. 7.3
Initial Filling Period
by Alternative HWL

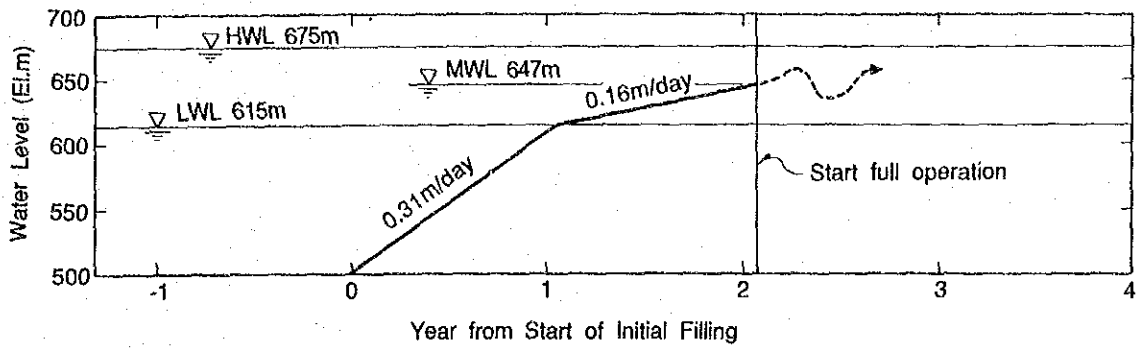

Water Level Rising Speed of Ermenek Reservoir

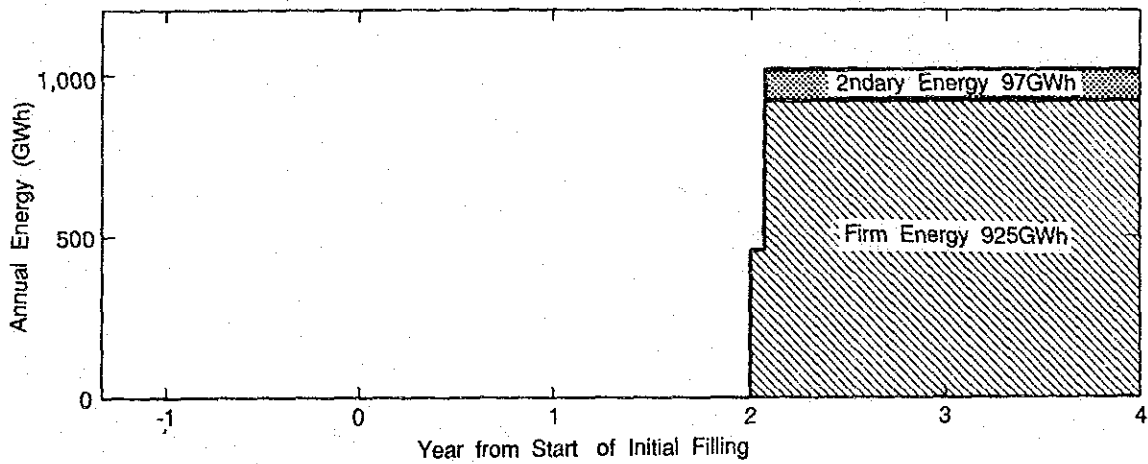

Energy Generation of Ermenek Power Station

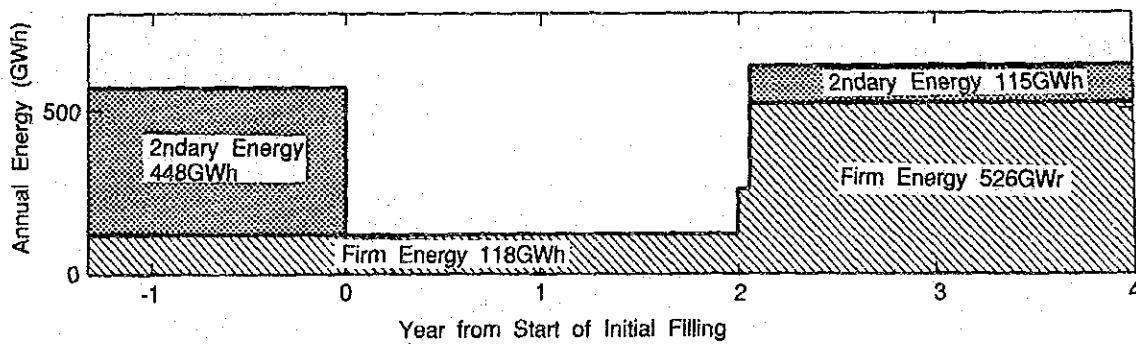

Energy Generation of Gezende Power Station



THE REPUBLIC OF TURKEY
ELEKTRİK İŞLERİ ETÜD İDARESİ
GENEL MÜDÜRLÜĞÜ

ERMENEK HYDROELECTRIC POWER
DEVELOPMENT PROJECT
JAPAN INTERNATIONAL COOPERATION AGENCY

TITLE **Fig. 7.4**
Initial Filling Plan
of Proposed Ermenek
Reservoir

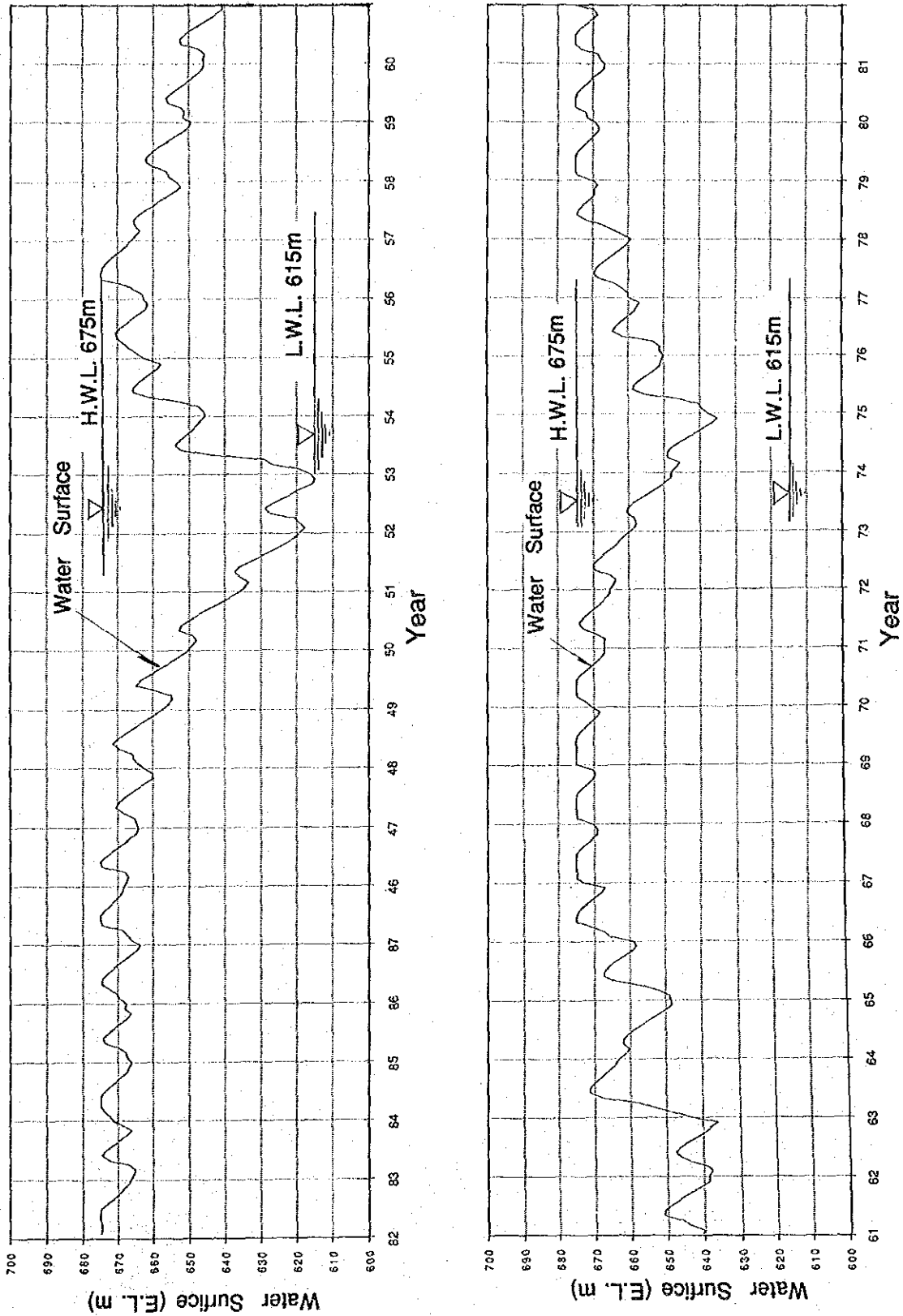

THE REPUBLIC OF TURKEY
 ELEKTRİK İŞLERİ ETÜD İDARESİ
 GENEL MÜDÜRLÜĞÜ

ERMENEK HYDROELECTRIC POWER
 DEVELOPMENT PROJECT

JAPAN INTERNATIONAL COOPERATION AGENCY

TITLE

Fig. 7.5
Simulated Operation
of Proposed Ermenek
Reservoir

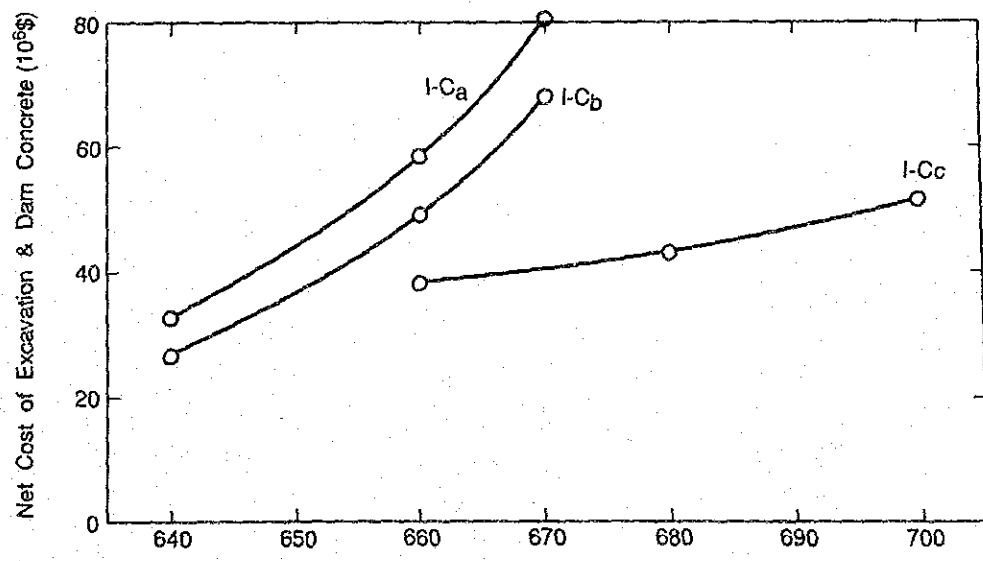
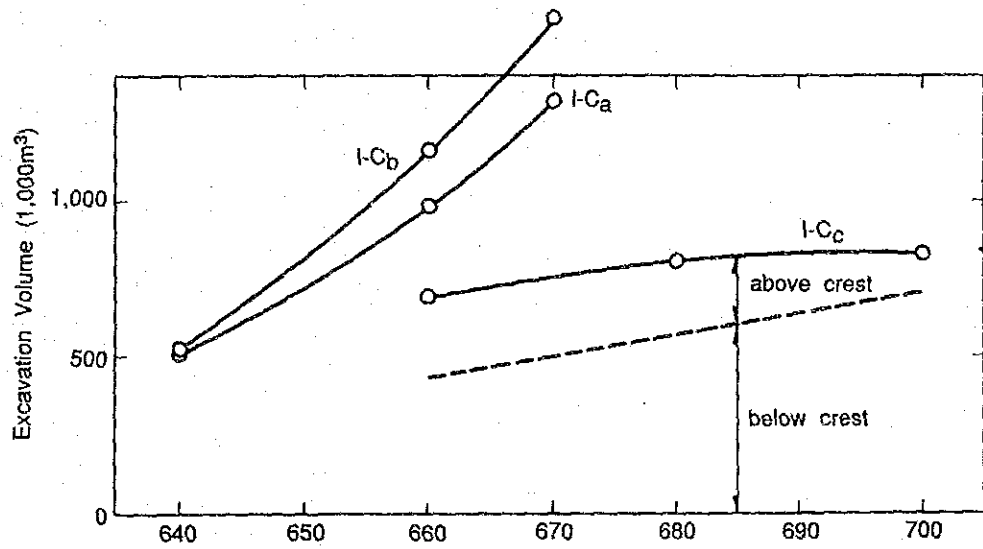
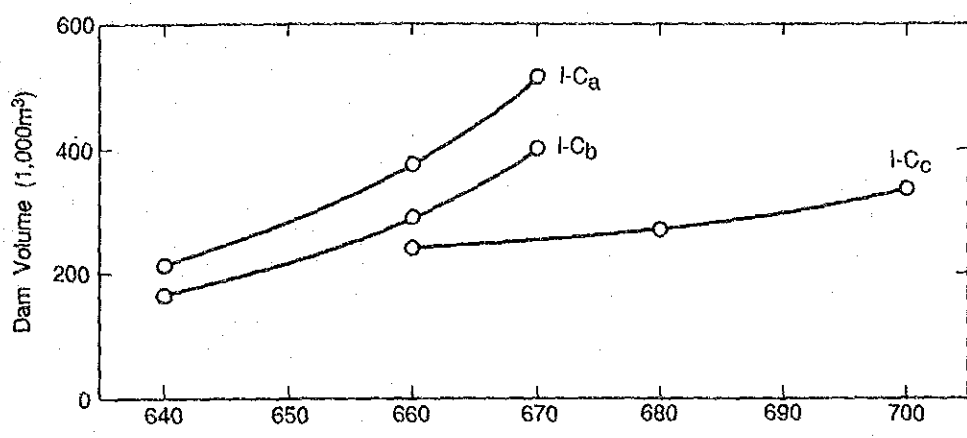

THE REPUBLIC OF TURKEY
ELEKTRİK İŞLERİ ETÜD İDARESİ
GENEL MÜDÜRLÜĞÜ

ERMENEK HYDROELECTRIC POWER
DEVELOPMENT PROJECT
JAPAN INTERNATIONAL COOPERATION AGENCY

TITLE Fig. 7.6
Dam Volume, Excavation
Volume, and Construction
Cost Curves for 3 Axes
in the Görmel Gorge

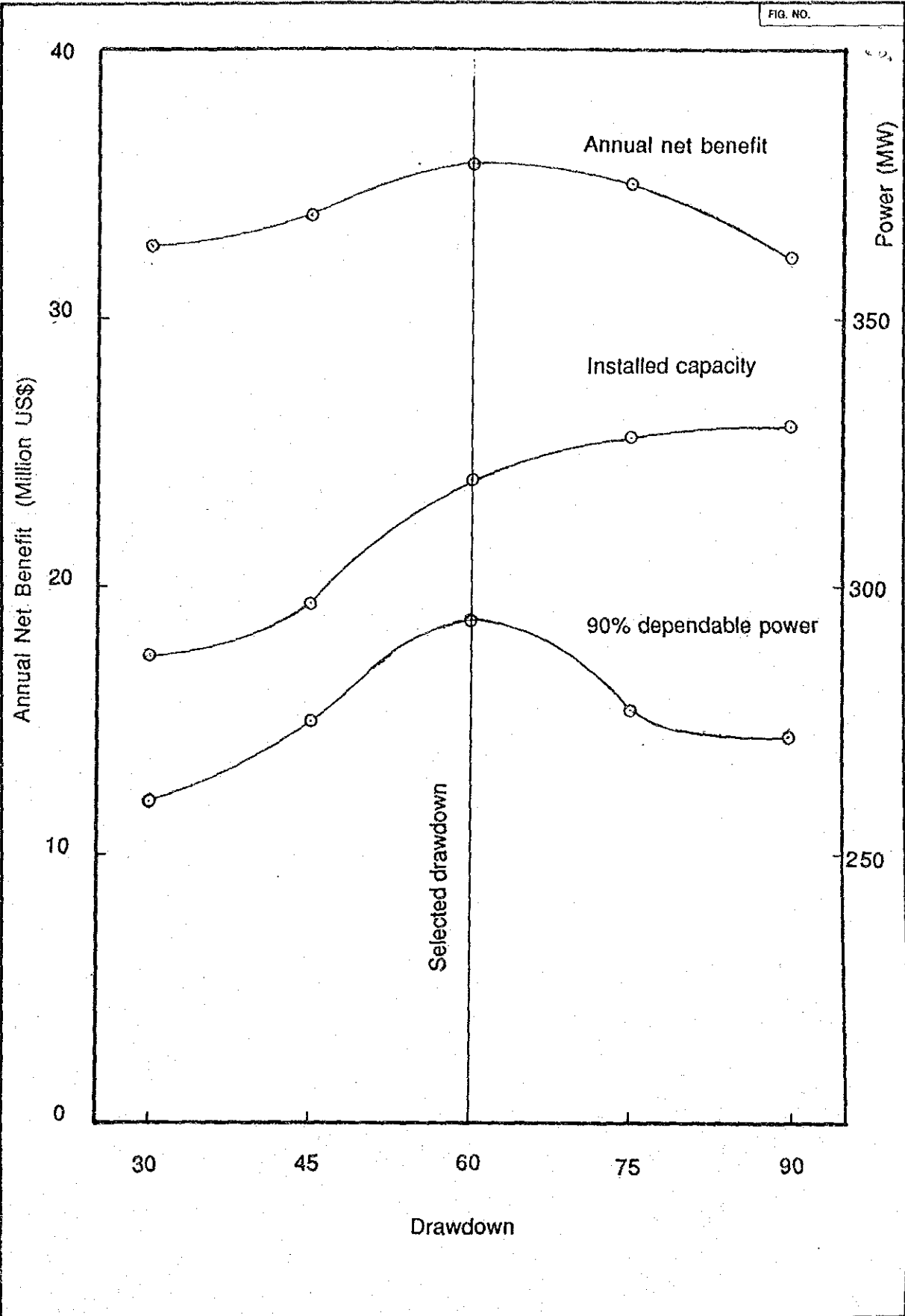

	THE REPUBLIC OF TURKEY ELEKTRİK İŞLERİ ETÜD İDARESİ GENEL MÜDÜRLÜĞÜ	ERMENEK HYDROELECTRIC POWER DEVELOPMENT PROJECT	TITLE Fig. 7.7
		JAPAN INTERNATIONAL COOPERATION AGENCY	Optimum Drawdown of Reservoir

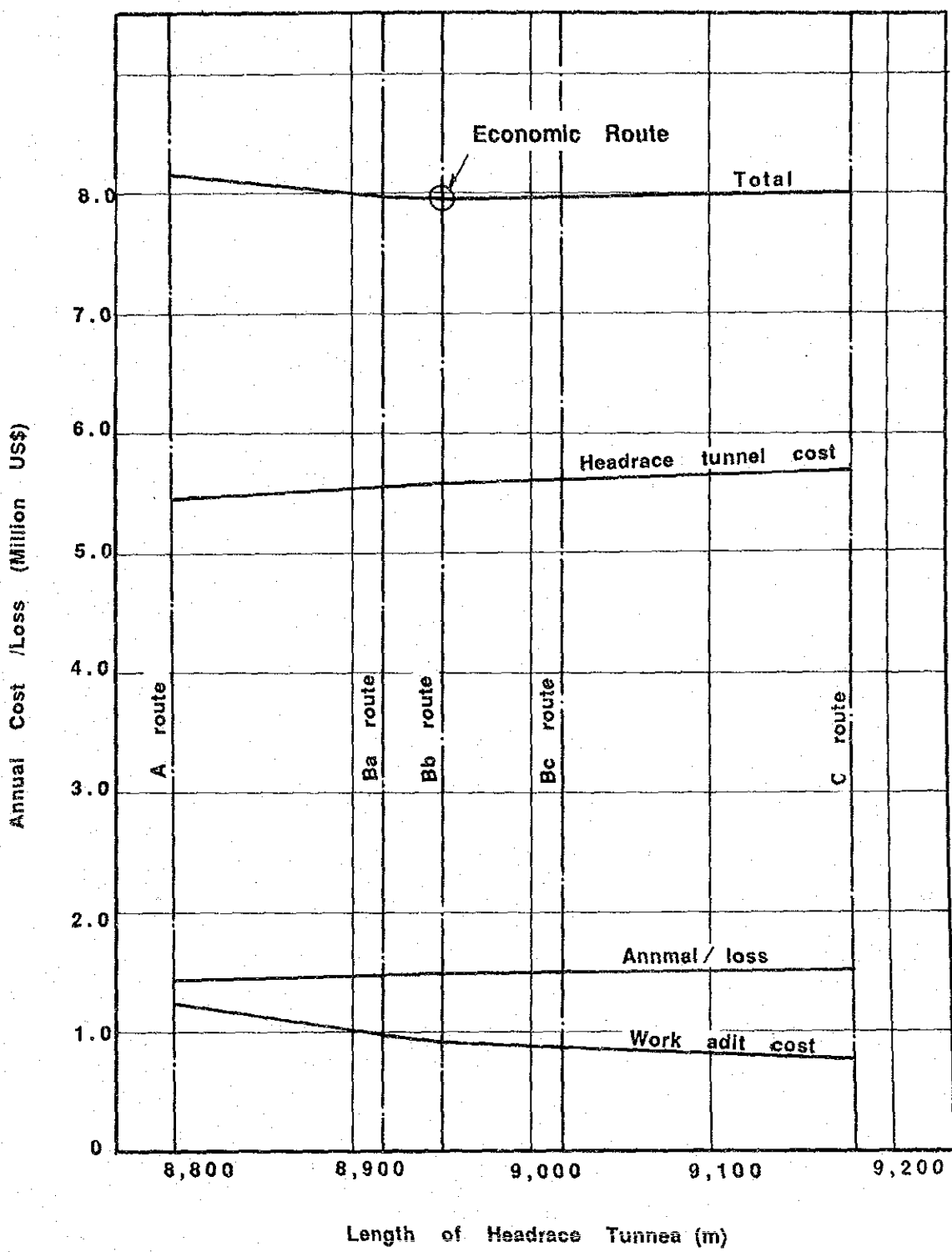

THE REPUBLIC OF TURKEY
ELEKTRİK İŞLERİ ETÜD İDARESİ
GENEL MÜDÜRLÜĞÜ

ERMENEK HYDROELECTRIC POWER
DEVELOPMENT PROJECT
JAPAN INTERNATIONAL COOPERATION AGENCY

TITLE
**Fig. 7.8
Optimum Route
of Headrace Tunnel**

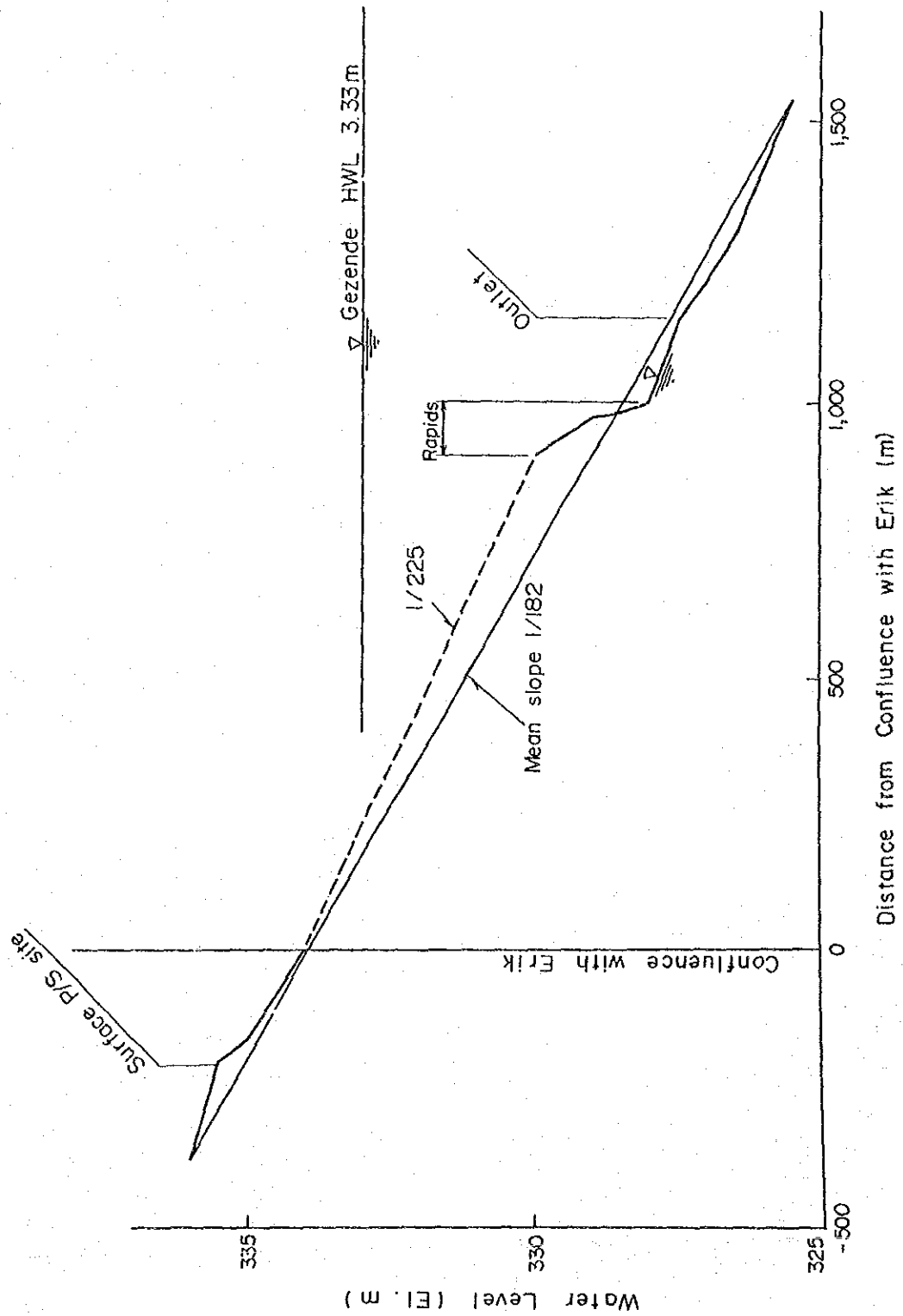

THE REPUBLIC OF TURKEY
ELEKTRİK İŞLERİ ETÜD İDARESİ
GENEL MÜDÜRLÜĞÜ

ERMENEK HYDROELECTRIC POWER
DEVELOPMENT PROJECT

JAPAN INTERNATIONAL COOPERATION AGENCY

TITLE

Fig. 7.9
River Profile
Around Tailrace Outlet

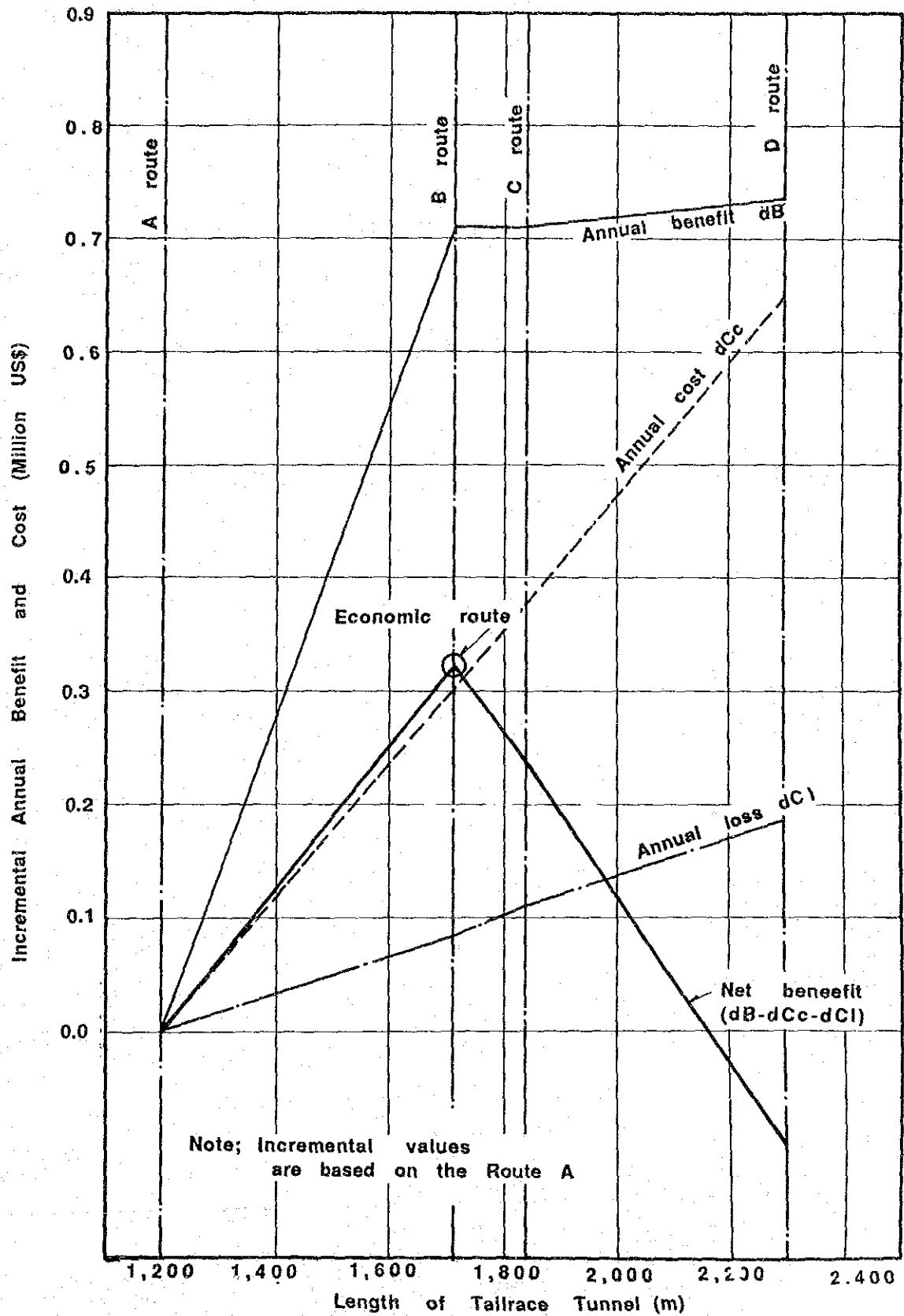



THE REPUBLIC OF TURKEY
ELEKTRİK İŞLERİ ETÜD İDARESİ
GENEL MÜDÜRLÜĞÜ

ERMENEK HYDROELECTRIC POWER
DEVELOPMENT PROJECT

JAPAN INTERNATIONAL COOPERATION AGENCY

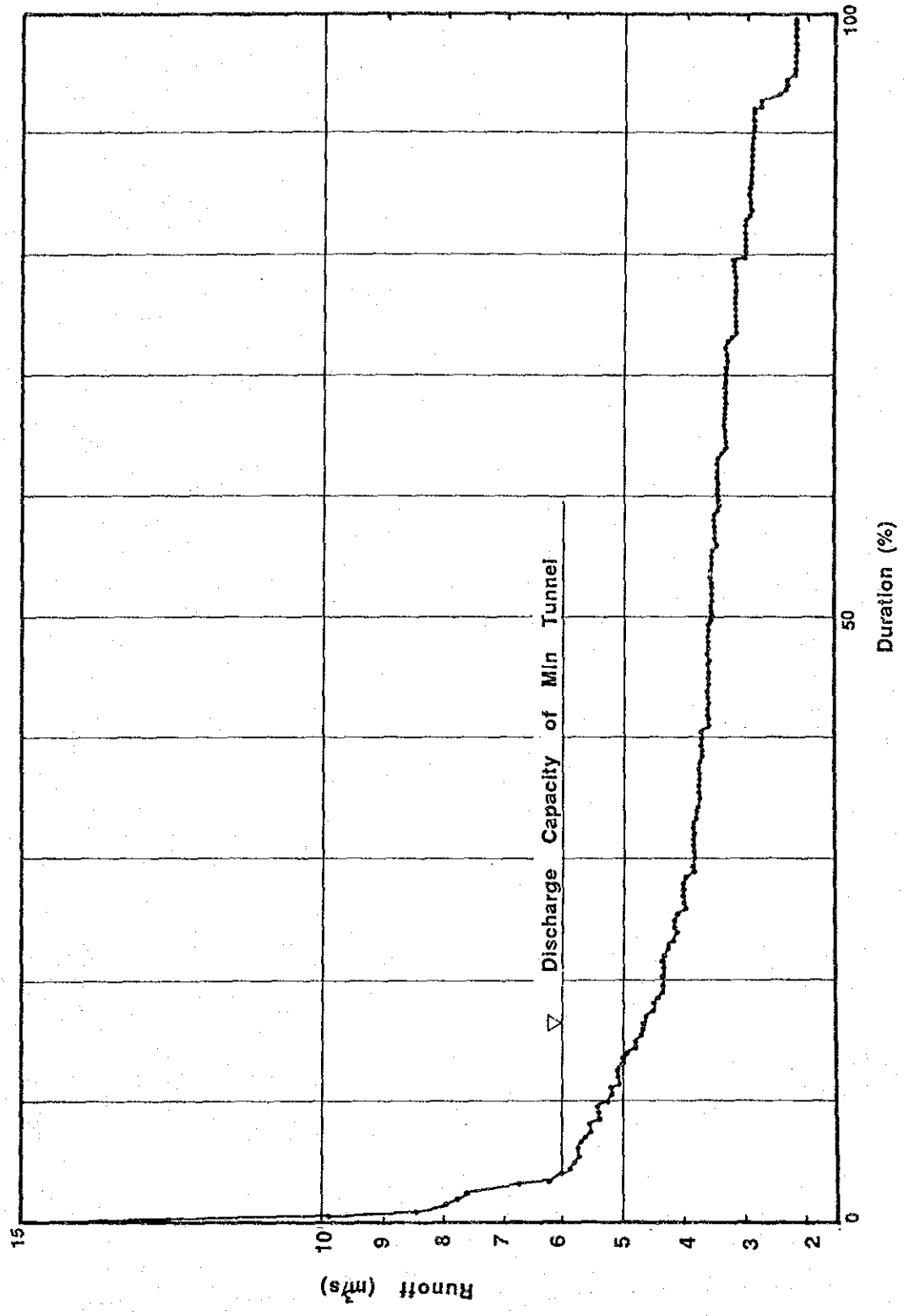
TITLE
Fig. 7.10
Optimum Location
of Tailrace Outlet



	THE REPUBLIC OF TURKEY ELEKTRİK İŞLERİ ETÜD İDARESİ GENEL MÜDÜRLÜĞÜ	ERMENEK HYDROELECTRIC POWER DEVELOPMENT PROJECT	TITLE Fig. 7.11 Flow Duration Curve of Erik Creek
		JAPAN INTERNATIONAL COOPERATION AGENCY	

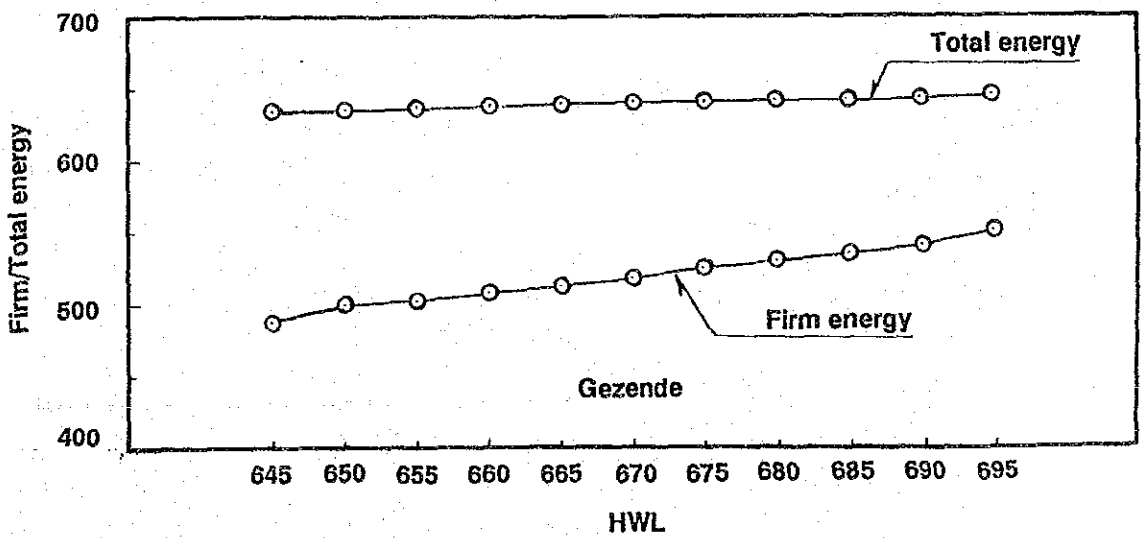
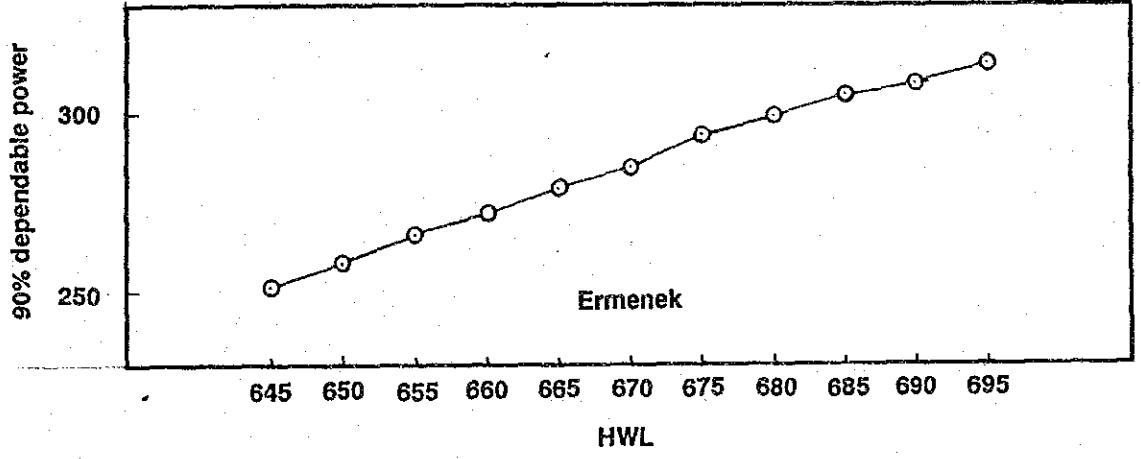
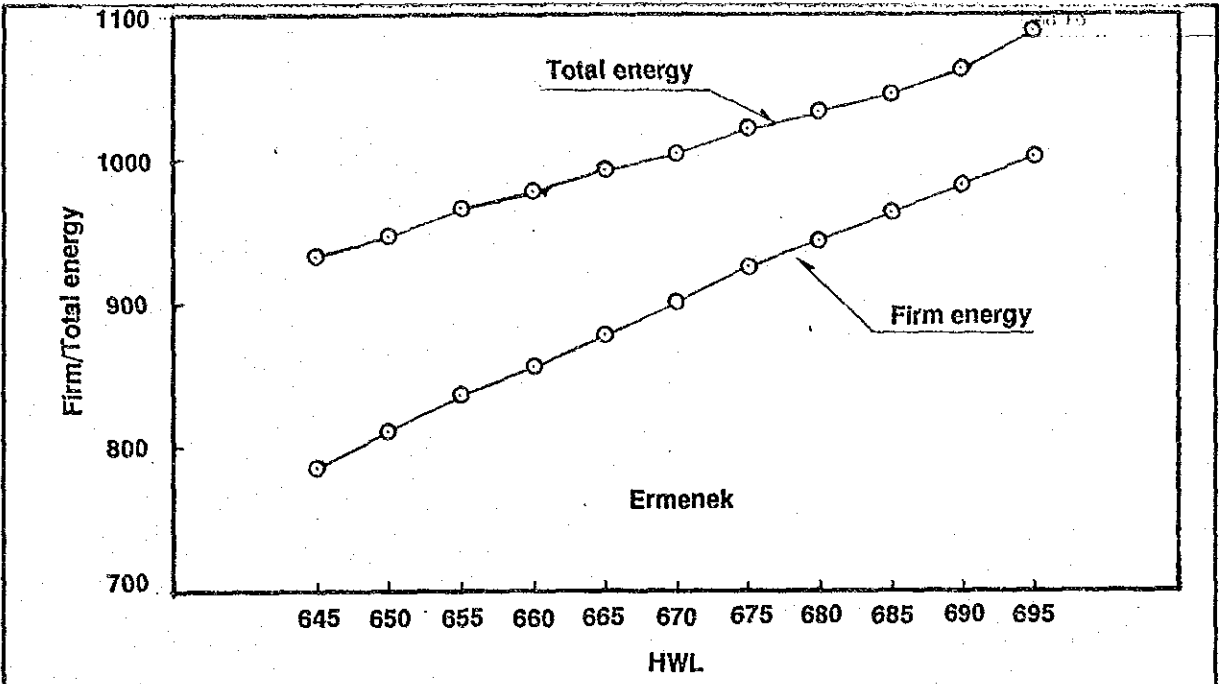

	THE REPUBLIC OF TURKEY ELEKTRİK İŞLERİ ETÜD İDARESİ GENEL MÜDÜRLÜĞÜ	ERMENEK HYDROELECTRIC POWER DEVELOPMENT PROJECT JAPAN INTERNATIONAL COOPERATION AGENCY	TITLE Fig. 7.12 HWL - Power Output Curves
---	---	--	---

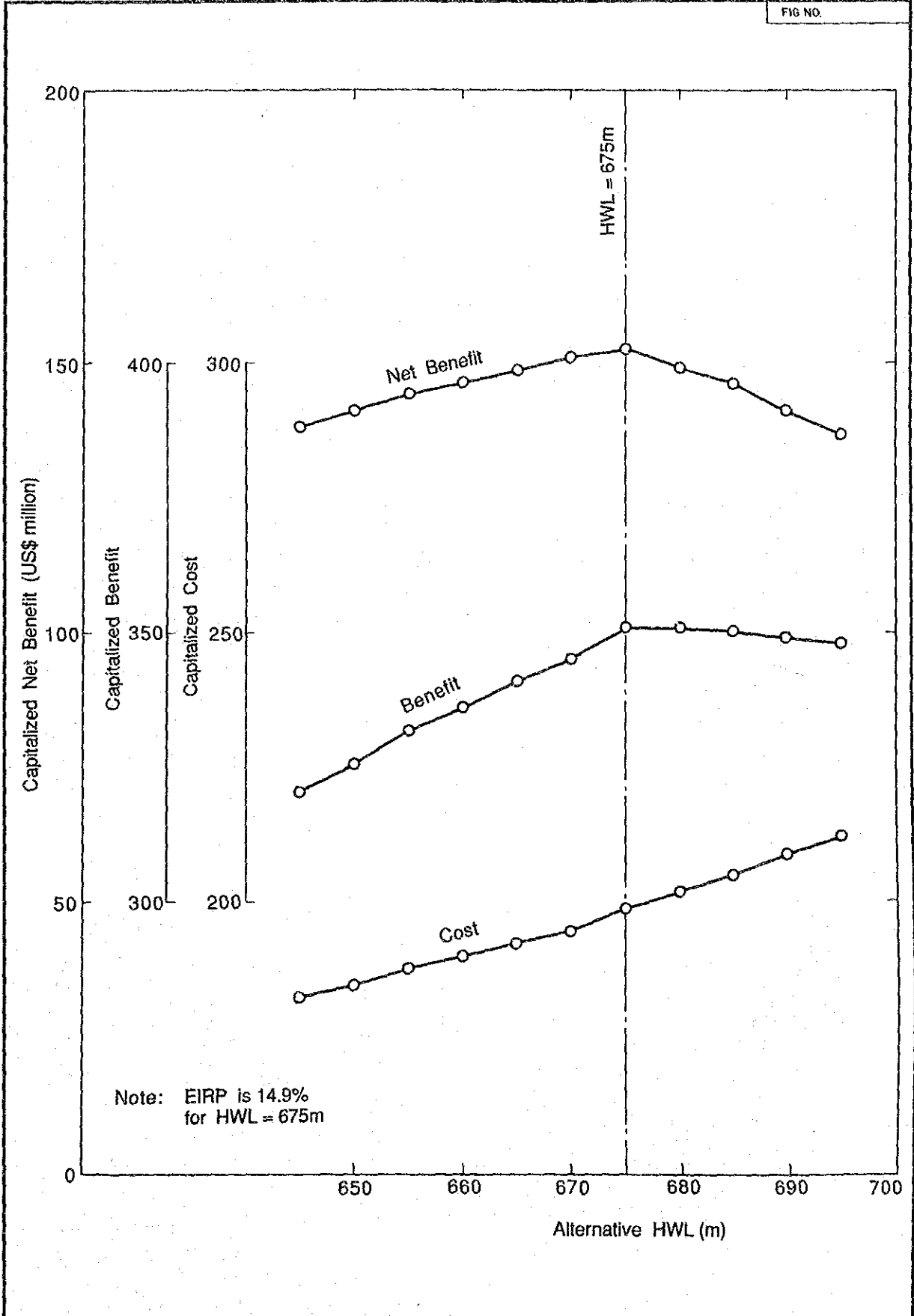

	THE REPUBLIC OF TURKEY ELEKTRİK İŞLERİ ETÜD İDARESİ GENEL MÜDÜRLÜĞÜ	ERMENEK HYDROELECTRIC POWER DEVELOPMENT PROJECT JAPAN INTERNATIONAL COOPERATION AGENCY	TITLE Fig. 7.13 Optimum Development Scale of the Project
---	---	--	--

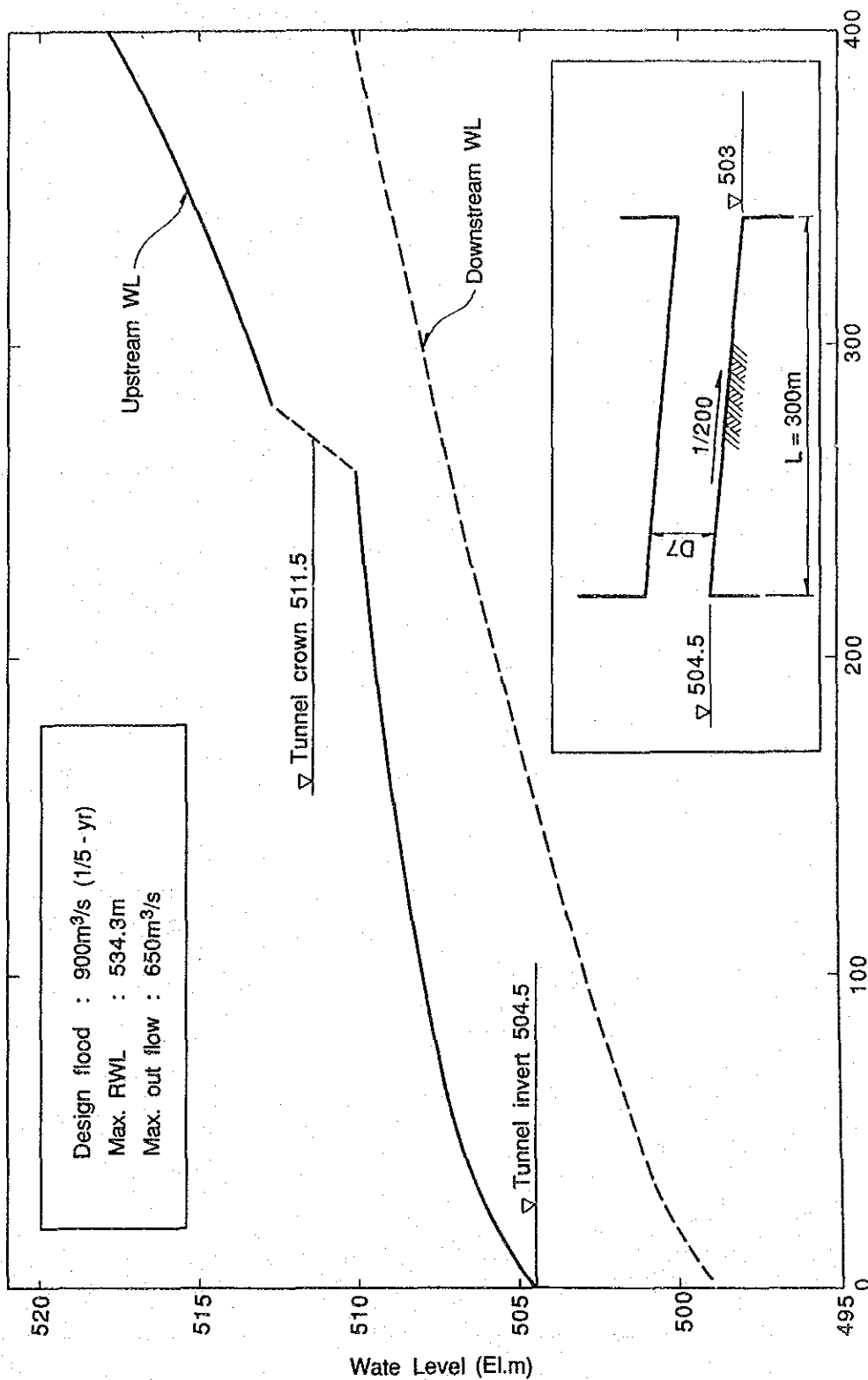

THE REPUBLIC OF TURKEY
 ELEKTRİK İŞLERİ ETÜD İDARESİ
 GENEL MÜDÜRLÜĞÜ

ERMENEK HYDROELECTRIC POWER
 DEVELOPMENT PROJECT

JAPAN INTERNATIONAL COOPERATION AGENCY

TITLE

Fig. 8.1
 Discharge Rating Curve
 of Diversion Tunnel

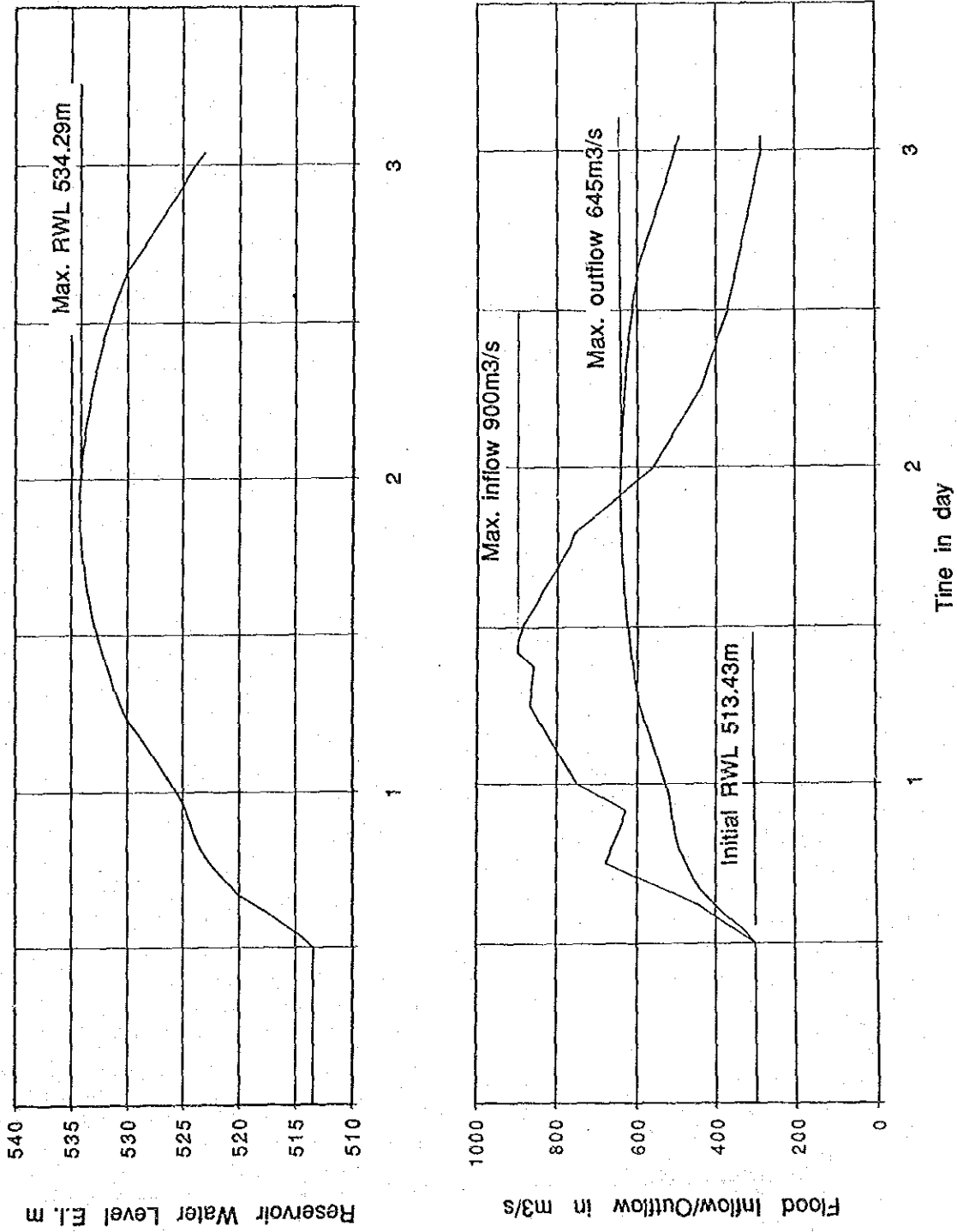

THE REPUBLIC OF TURKEY
 ELEKTRİK İŞLERİ ETÜD İDARESİ
 GENEL MÜDÜRLÜĞÜ

ERMENEK HYDROELECTRIC POWER
 DEVELOPMENT PROJECT

JAPAN INTERNATIONAL COOPERATION AGENCY

TITLE

Fig. 8.2
 Flood Routing
 for River Diversion Works

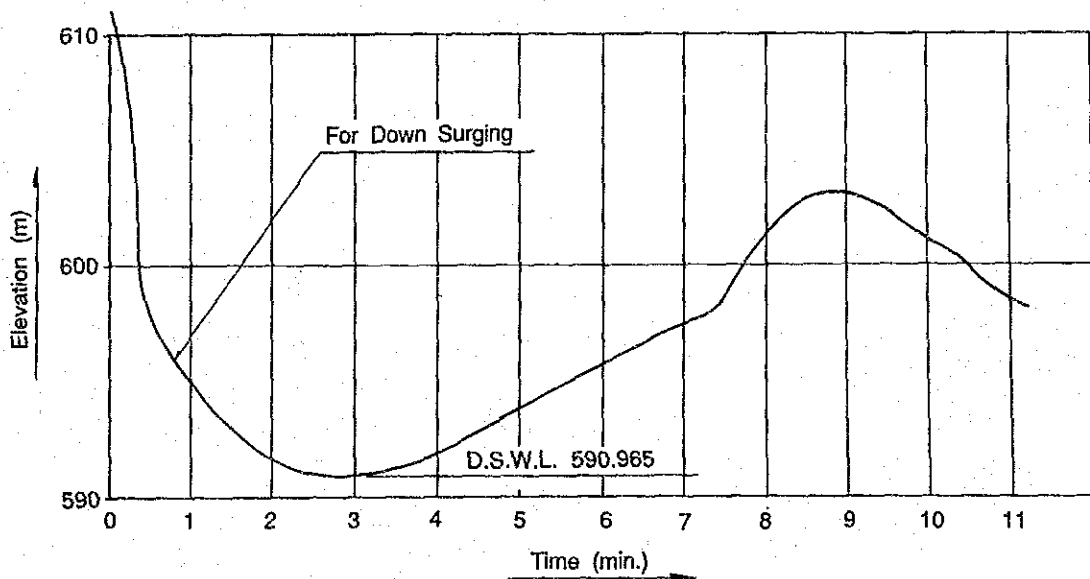
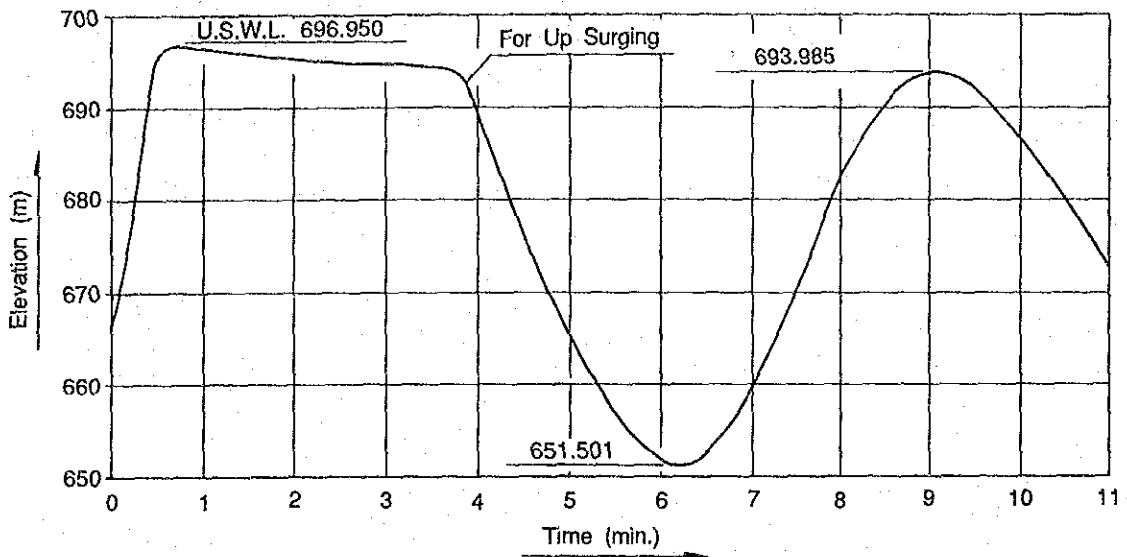

THE REPUBLIC OF TURKEY
ELEKTRİK İŞLERİ ETÜD İDARESİ
GENEL MÜDÜRLÜĞÜ

ERMENEK HYDROELECTRIC POWER
DEVELOPMENT PROJECT

JAPAN INTERNATIONAL COOPERATION AGENCY

TITLE

Fig. 8.3
Surging Wave Curves
of Headrace Surge Tank

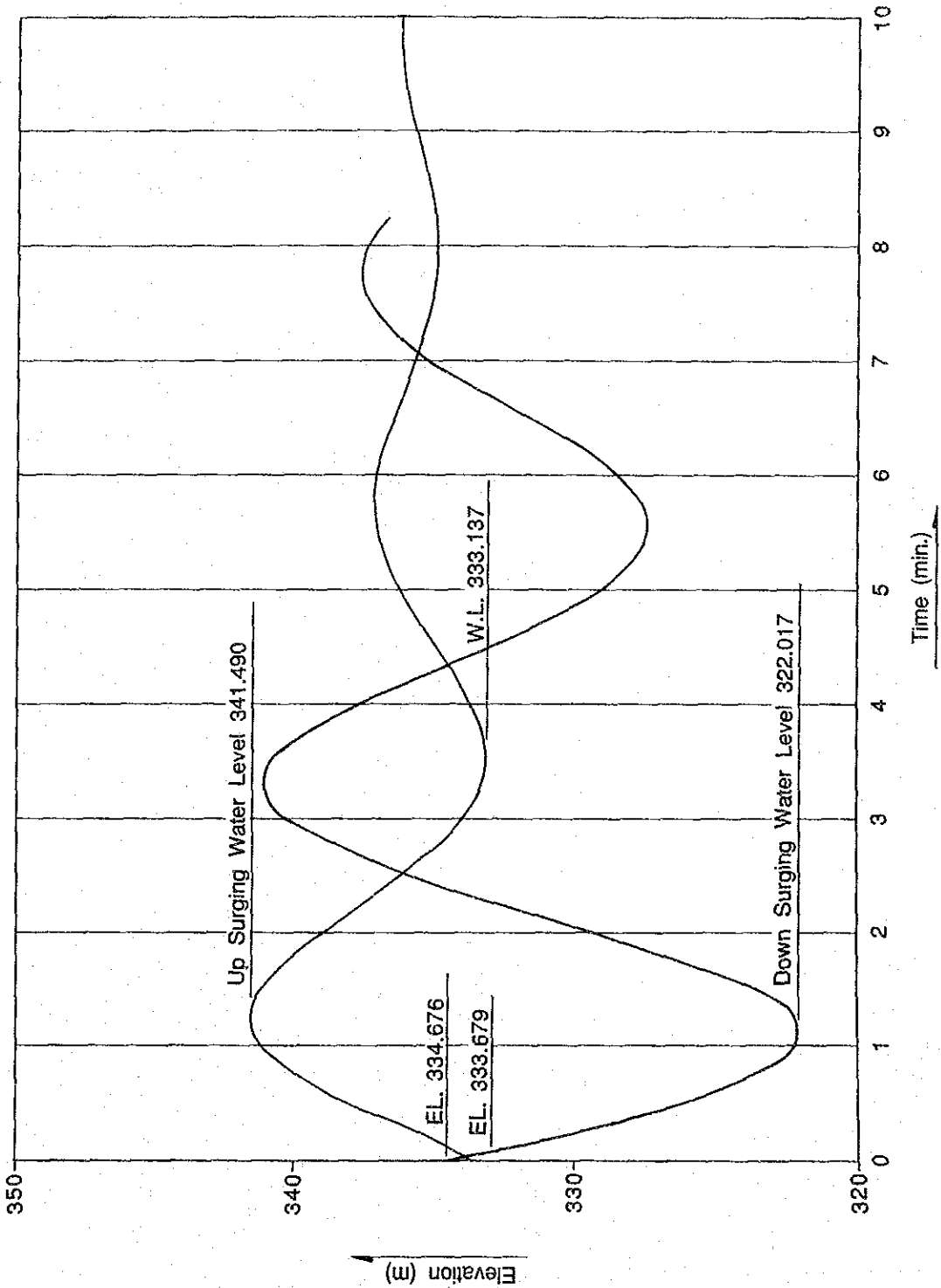

THE REPUBLIC OF TURKEY
ELEKTRİK İŞLERİ ETÜD İDARESİ
GENEL MÜDÜRLÜĞÜ

ERMENEK HYDROELECTRIC POWER
DEVELOPMENT PROJECT
JAPAN INTERNATIONAL COOPERATION AGENCY

TITLE

Fig. 8.4
Surging Wave Curves
of Tailrace Surge Tank

Dam crest 680m

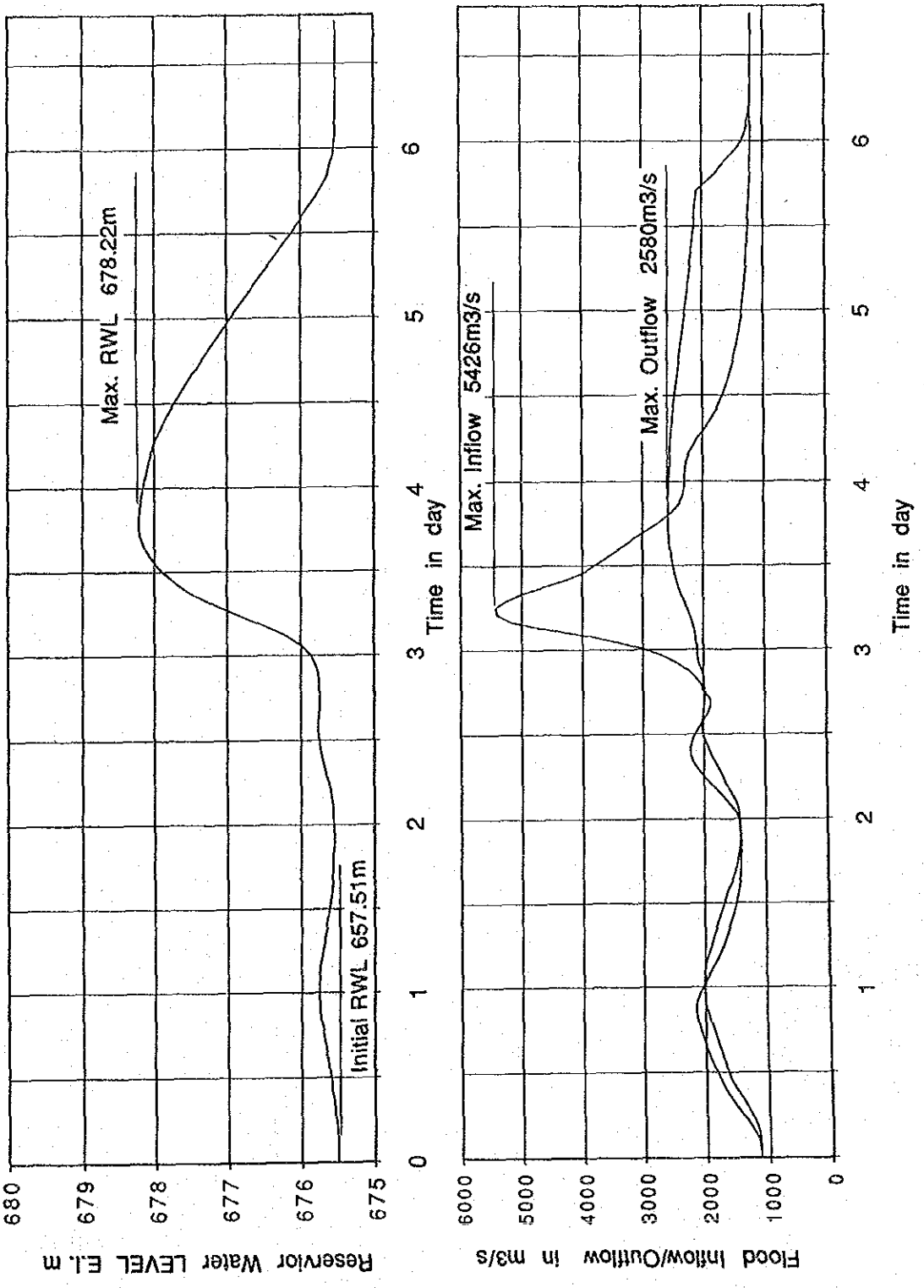

THE REPUBLIC OF TURKEY
 ELEKTRİK İŞLERİ ETÜD İDARESİ
 GENEL MÜDÜRLÜĞÜ

ERMENEK HYDROELECTRIC POWER
 DEVELOPMENT PROJECT
 JAPAN INTERNATIONAL COOPERATION AGENCY

TITLE
Fig. 8.5
Reservoir Routing of PMF

JICA