

4. ミニッツ

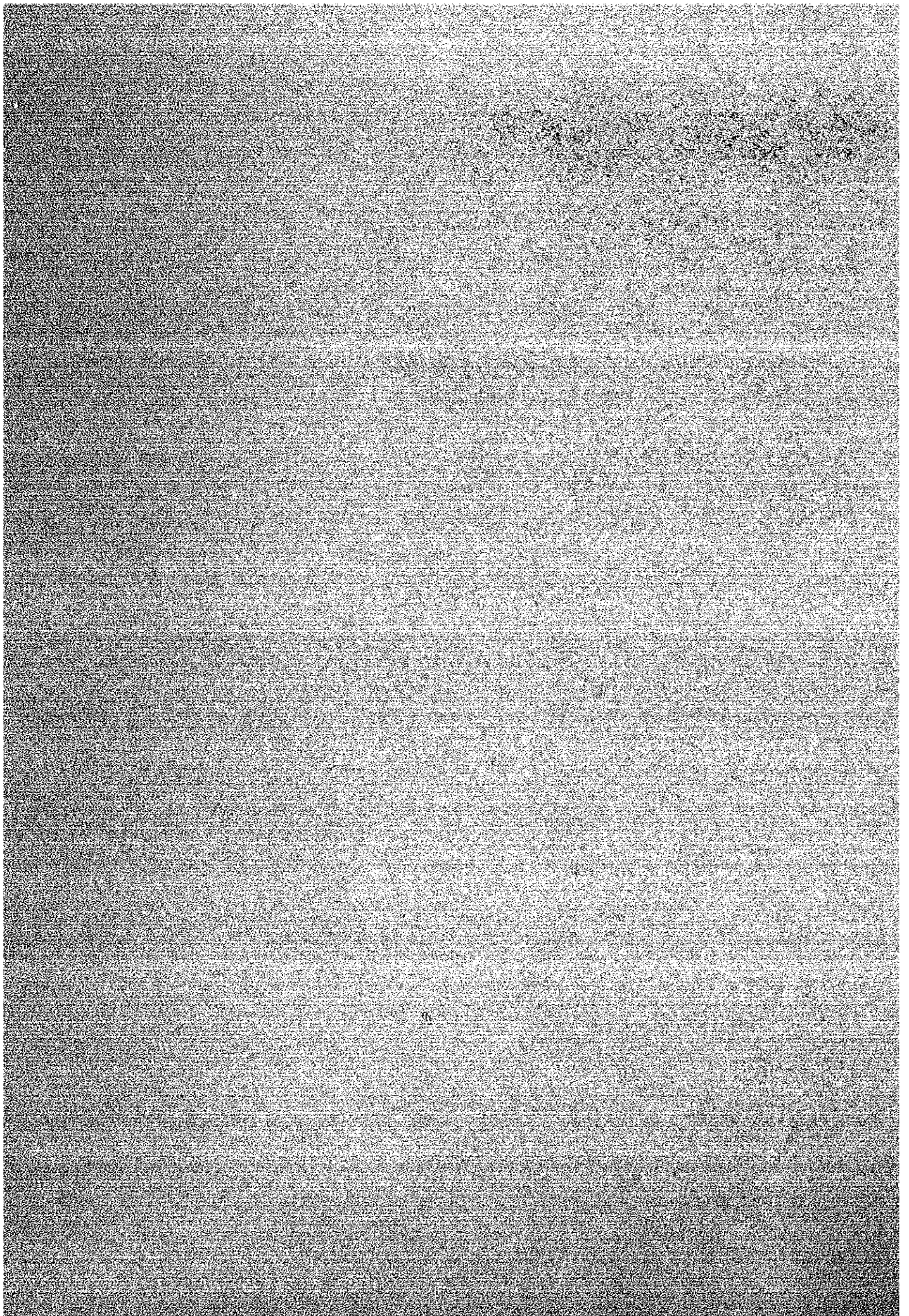

Minutes of Meeting
Between
The Japanese Preliminary Study Team
And
The Sri Lanka Ports Authority
Regarding
The Development Study on the Port of Galle
In the Democratic Socialist Republic of
Sri Lanka

The Japanese Preliminary Study Team organized by Japan International Cooperation Agency (hereinafter referred to as JICA) headed by Mr. Hiroshi Ueda visited Sri Lanka from April 4 to April 11, 1990 and had a series of discussions with the Sri Lanka Ports Authority (herein after referred to as SLPA) regarding the Development Study on the Port of Galle in the Democratic Socialist Republic of Sri Lanka.

The list of the members of the Team and the participants from the SLPA is shown in the Annex.

After a series of discussions the SLPA and the Team agreed on the final scope of work dated April 10, 1990 for the study. The following points were noted by both parties.

1. The Sri Lanka side pointed out as an urgent necessity the need to formulate a plan for the adequate arrangement of the main breakwaters and channel alignment ("the urgent Improvement Plan") within the framework of the Short Term Development Plan in view of the very urgent need to meet essential basic human needs of the Southern region of the Country.

The Japanese side stated that the Urgent Improvement Plan shall be prepared on examination of the necessity of the plan from various aspects of the full-scale study.

2. The Sri Lanka side requested that the Interim Report(II) including the urgent Improvement Plan shall be submitted by the end of March 1991.

3. The Japanese side received confirmation from the SLPA that the necessary data and information for the study including that pertaining to industrial development and regional development will be provided.

4. The Japanese side requested the SLPA to arrange office space for the full scale study team.

A. de VASS GUNAWARDENA
Chairman

Sri Lanka Ports Authority

HIROSHI UEDA
Leader
Preliminary Study Team,
Japan International
Cooperation Agency

ANNEX

DEVELOPMENT STUDY ON THE PORT OF GALLE
LIST OF PARTICIPANTS AT THE DISCUSSIONS

Participants from Japan International Cooperation Agency

Mr. Hiroshi Ueda - Team Leader
Mr. Toshikazu Mizouchi
Mr. Masahiko Furuichi
Mr. Atsushi Matsumoto

Participants from the Sri Lanka Ports Authority

Mr. A.de Vass Gunawardena Chairman
Mr. K.S.C.de Fonseka Managing Director
Mr. S.K.W.Dias General Manager
Mr. K.L.P.de Silva Additiona General Manager
Mr. M. Ramanayake Chief Engineer (PR&D)
Mr. H.A.Wijegunawardena Chief Engineer (Ports)
Captain S. Chinniah Harbour Master
Mr. M.Colonne Chief Operations Manager
Mr. G.P.Weerasinghe Deputy Chief Engineer(PR&D)
Mr. S.K.Malaviarachchi Superintending Civil Engineer
(CPEP)
Mr. D.S.B.Hettiarachchi Superintending Civil Engineer
(Designs)
Mr. H.S.de Silva Manager Financial Planning &
research
Mr. K.R.Sumathiratne Actg. Statistician

5. 収集資料リスト

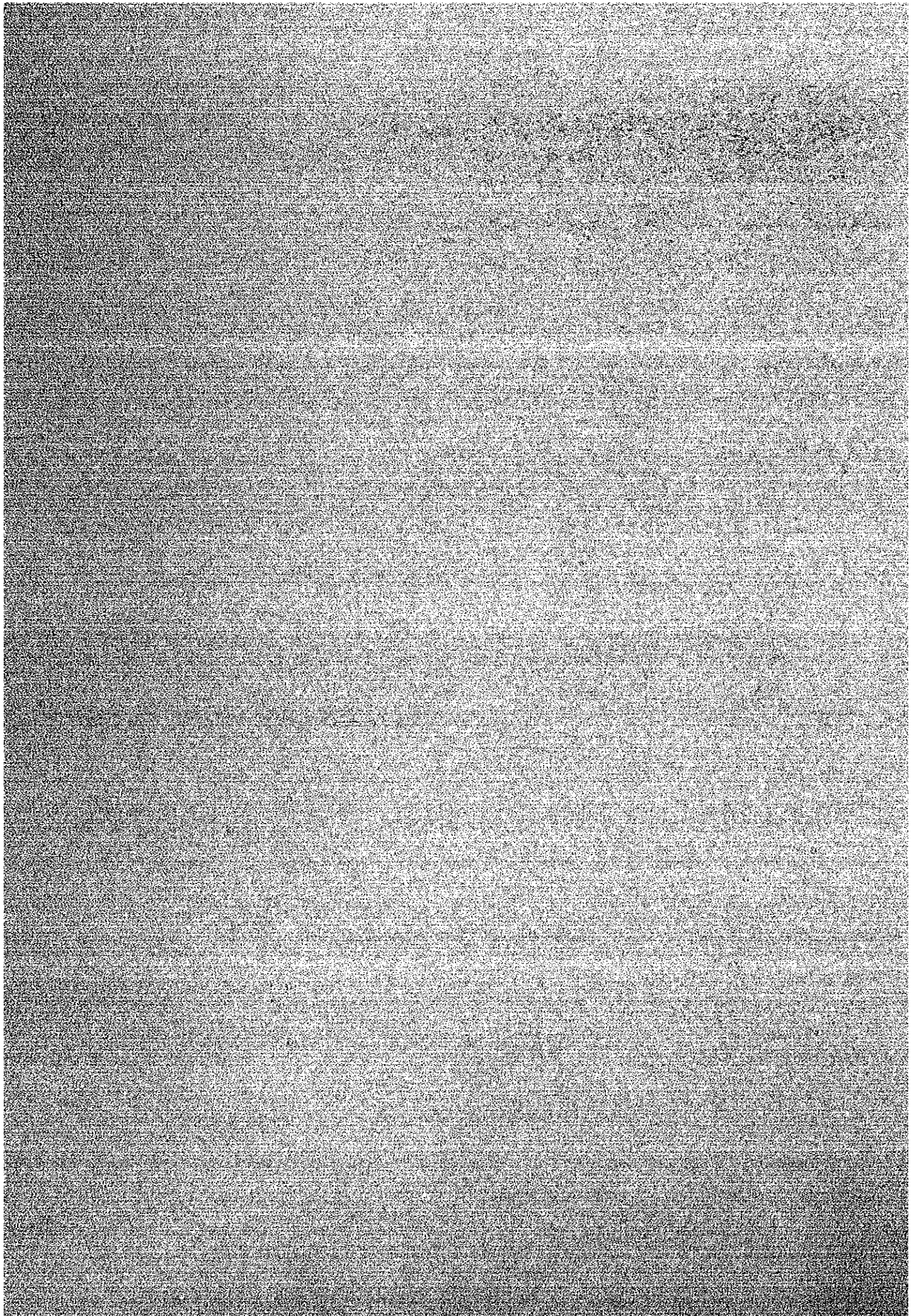

収集資料リスト

番号	資料の名称	収集先名称又は発行機関
1	STATISTICAL POCKET BOOK OF THE DEMOCRATIC SOCIALIST REPUBLIC OF SRI LANKA 1989	スリ・ランカ統計局
2	SRI LANKA SOCIO-ECONOMIC DATA 1989	スリ・ランカ中央銀行
3	REVIEW OF THE ECONOMY 1988	"
4	NATIONAL ACCOUNTS OF SRI LANKA 1975~1988	スリ・ランカ統計局
5	A STRATEGY FOR INDUSTRIALISATION IN SRI LANKA	スリ・ランカ工業省
6	ANNUAL SURVEY OF INDUSTRIES - 1987	スリ・ランカ統計局
7	ANNUAL SURVEY OF INDUSTRIES - 1988	"
8	SRI LANKA TRANSPORT SECTOR PLANNING STUDY (1987)	スリ・ランカ運輸省
9	STRATEGY FOR THE ACCELERATED DEVELOPMENT OF THE SOUTHERN PROVINCE OF SRI LANKA	MARGA INSTITUTE
10	SRI LANKA'S EXPORT PROCESSING ZONES	GREATER COLOMBO ECONOMIC COMMISSION
11	PORT STATISTICS SRI LANKA 1987-1988	スリ・ランカ港湾庁
12	TARIFF SRI LANKA PORTS AUTHORITY	"
13	SRI LANKA PORTS AUTHORITY BUDGET FOR 1985	"
14	" FOR 1986	"
15	" FOR 1987	"
16	" FOR 1988	"
17	" FOR 1989	"
18	" FOR 1990	"
19	SRI LANKA PORTS AUTHORITY ACCOUNTS FOR 1987	"
20	" FOR 1988	"
21	SRI LANKA PORTS AUTHORITY ACT 1979	スリ・ランカ政府広報
22	SRI LANKA PORTS AUTHORITY ACT 1984	スリ・ランカ政府広報
23	REPORT OF THE GALLE HARBOUR IMPROVEMENT COMMITTEE 1986	"
24	REPORT ON WAVE MEASUREMENTS-GALLE 1984	スリ・ランカ港湾庁

収集資料リスト

番号	資料の名称	収集先名称又は発行機関
25	GAEDLE HARBOUR WAVE MEASUREMENTS 1985 (MAY.~AUG.)	スリ・ランカ港湾庁
26	" 1985 (SEP.~NOV.)	"
27	GALLE WAVE MEASUREMENTS JULY 1989	"
28	" Oct. 1989	"
29	" Jan. 1990	"
30	PHYSICAL MODEL STUDY - PROPOSED CONTAINER HARBOUR, GALLE Volume 1	"
31	" Volume 2	"
32	GALLE HARBOUR REPORT ON SEISMIC SURVEYS	"
33	COLOMBO - SRI LANKA WEST COAST, TIMES AND HEIGHTS OF HIGH AND LOW WATERS	"
34	P. MAILLOUX REPORT (UN EXPERT) 1965	"
35	PORT INCIDENT RECORD	"
36	EXPORT PROCESSING ZONE AT KOGGALA	GREATER COLOMBO ECONOMIC COMMISSION
37	LANKA HYDRAULIC INSTITUTE LTD.	LANKA HYDRAULIC INSTITUTE LTD.
38	TOWN MAP OF GALLE 1/10,000	スリ・ランカ測量局
39	GALLE 地形図 1/63,360	"
40	ROAD MAP SRI LANKA	"
41	APPROACHES TO GALLE HARBOUR (crown copyright)	スリ・ランカ港湾庁
42	GALLE (1/5,000) CHART-NO.2	スリ・ランカ港湾庁
43	GALLE HARBOUR DEPTH IN METRES (1/2,500) OP/C/221	"
44	" OP/C/225	"
45	GALLE HARBOUR SOUNDINGS OF CAPRA BERTH	"
46	DEPTH CHART CHANNEL - GALLE HARBOUR	"
47	INVESTIGATION GALLE HARBOUR CHART	"
48	ROCK FORMATION ABOVE - 32 FEET, DATUM - L.W.O.S.T	"

JICA