付属資料１０

要請橋梁現況写真

グループ１　橋梁現況写真（２７橋）

橋梁番号；03．01
橋梁名；Pangulisanin Bridge

橋梁位置；Km．149+910
Cabcaben Road
Cabcaben, Mariveles, Bataan

現況橋種；鋼トラス仮橋

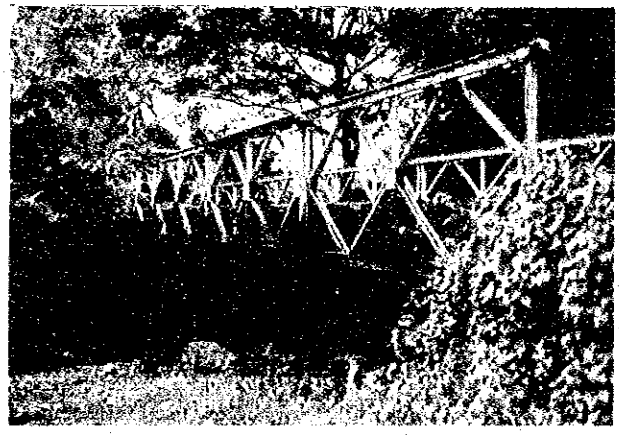

橋梁番号；03．04
橋梁名；Tigbe Bridge

橋梁位置；Km．77+520
Tigbe Barangay Road
Norzagaray, Bulacan

現況橋種；鋼トラス仮橋

橋梁番号；03．06
橋梁名；Balasing Bridge

橋梁位置；Km．39+850
Balasing-Tigbe Brgy. Road
Bulacan

現況橋種；木橋

橋梁番号；03. 08
橋梁名；Pias Brdige

橋梁位置；Km. 90+470
Porac-Pias-Zbos Road
Porac, Pampanga

現況橋種；現橋なし

橋梁番号；03. 11
橋梁名；Pulo Bridge

橋梁位置；Km. 85+925
Sta. Catalina-Pulong
Bayu Road
Lubao, Pampanga

現況橋種；木橋

橋梁番号；03. 18
橋梁名；Sindol Bridge

橋梁位置；Km. 172+350
Barangay-Sindol Road
San Felipe, Zambales

現況橋種；木橋

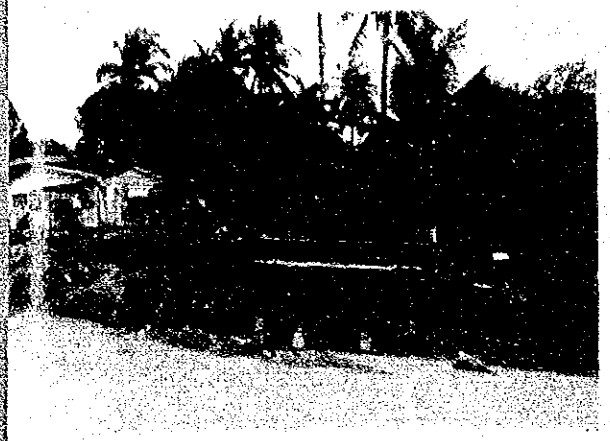

No.7 橋梁番号；04. 01a
橋梁名；San Juan Bridge

橋梁位置；Km. 25+500
Cavite-Zapote Road
San Juan, Cavite

現況橋種；現橋なし

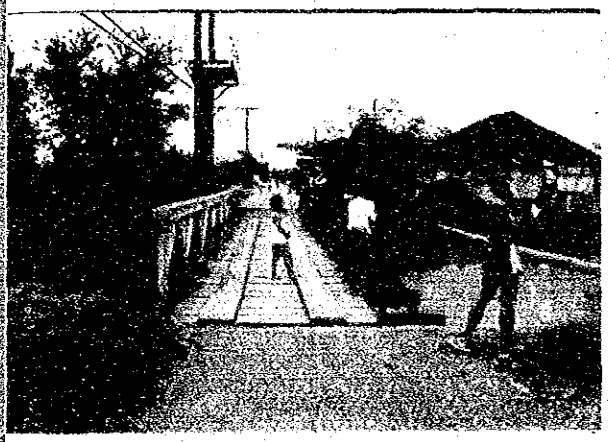

No.8 橋梁番号；04. 02a
橋梁名；Tabon-Batong Bridge

橋梁位置；Km. 22+500
Cavite-Zapote Road
Kawit, Cavite

現況橋種；鋼トラス仮橋

No.9 橋梁番号；04. 04a
橋梁名；Caglate Bridge

橋梁位置；Km. 27+180
Quezon-Alabat-Perez Road
Alabat, Quezon

現況橋種；鋼トラス仮橋

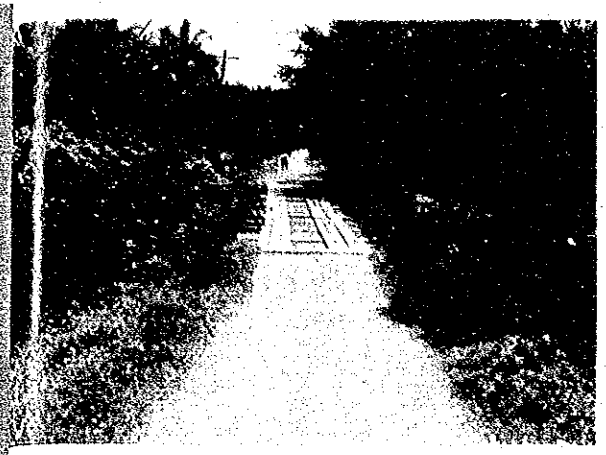

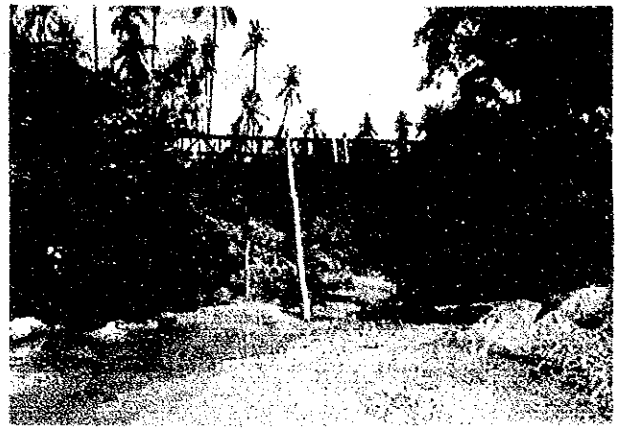

No.10 橋梁番号；04. 06a
橋 梁 名；Buenavista Bridge

橋梁位置；Km. 16+250
Quezon-Alabat-Perez Road
Alabat, Quezon

現況橋種；鋼トラス仮橋

No.11 橋梁番号；04. 09a
橋 梁 名；Isabang Bridge

橋梁位置；Km. 127+399
MSR-Isabang-Rocoban-Domoit
Lucena Diversion Road
Lucena City, Quezon

現況橋種；木橋

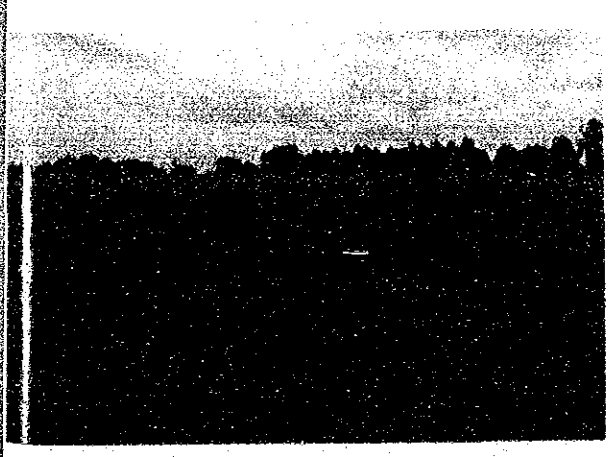

No.12 橋梁番号；04. 10a
橋 梁 名；Pansipit Bridge

橋梁位置；Km. 131+140
San Nicolas-Agoncillo and
Vice Versa
Brgy. Pansipit, Batangas

現況橋種；現橋なし

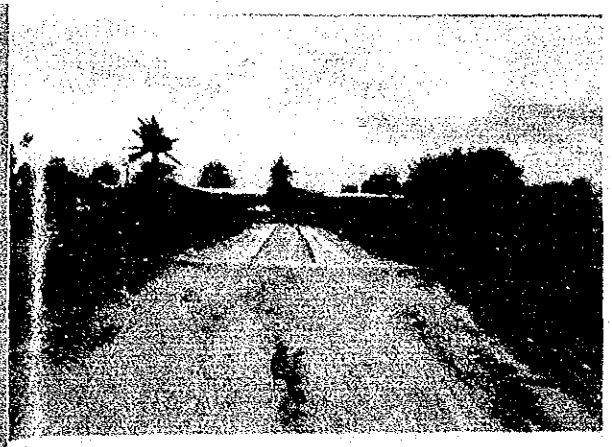

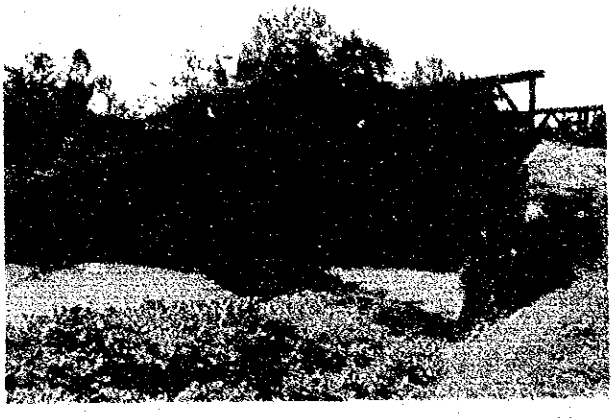

No.13 橋梁番号；04. 11a
橋梁名；San Diego Bridge

橋梁位置；Km. 103+109. 75
Nasugbu-Tagaytay Road
Lian, Batangas

現況橋種；鋼トラス仮橋

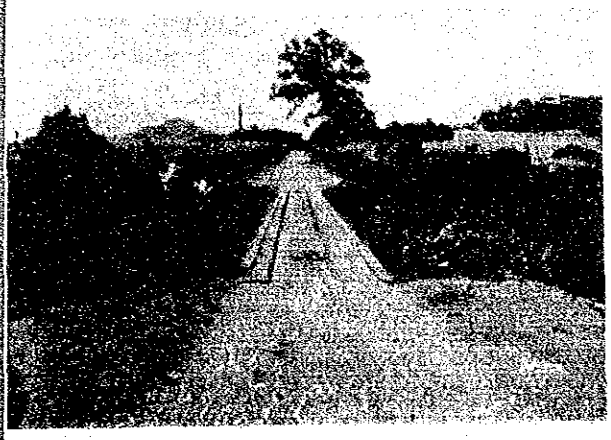

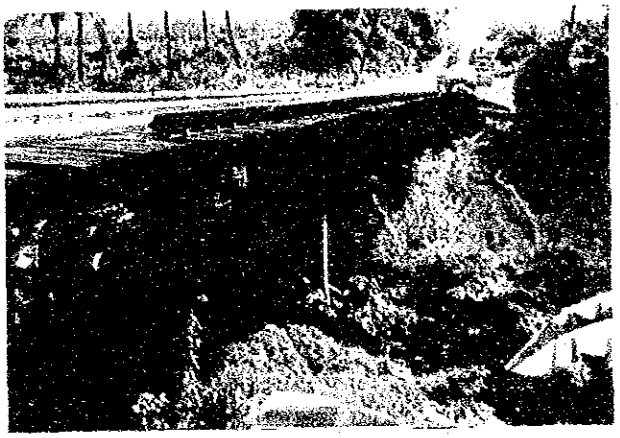

No.14 橋梁番号；04. 13a
橋梁名；Bagong Pook Bridge

橋梁位置；Km. 95+90
Nasugbu-Tagaytay Road
Bagong Pook, Lian
Batangas

現況橋種；木橋
下部工
；鉄筋コンクリート

No.15 橋梁番号；04. 16a
橋梁名；Pingit Bdridge

橋梁位置；Km. 234+809
Baler-Baler Port Road
Baler, Aurora

現況橋種；現橋なし

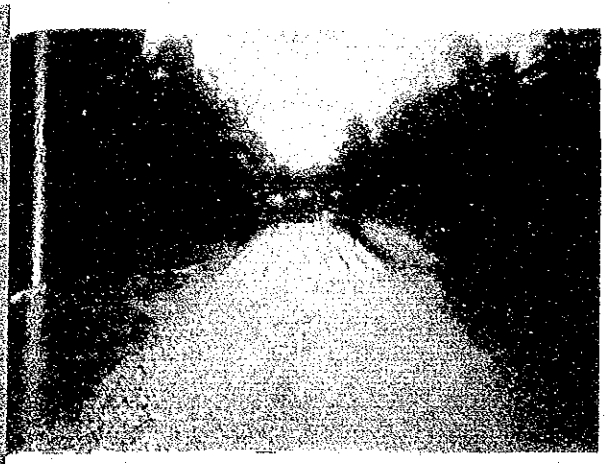

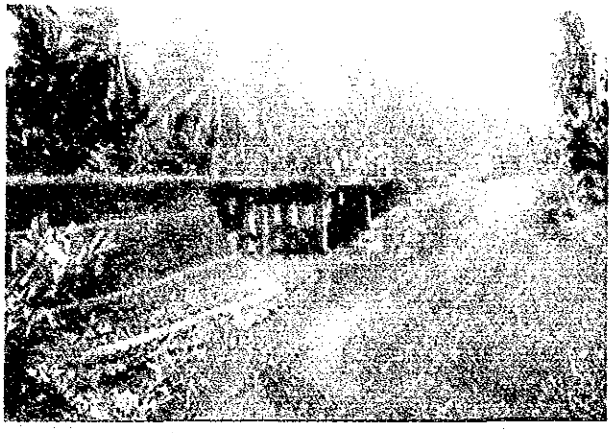

No.16 橋架番号；04. 17a
橋 架 名；Salay Bridge

橋架位置；Km. 238+108
Dipaculao-Aurora Road
Brgy. Salay, Dipaculao
Aurora

現況橋種；木橋

No.17 橋架番号；04. 18a
橋 架 名；Mijares Bridge

橋架位置；Km. 247+435
Baler-Casiguran Road
Brgy. Mijares, Dipaculao
Aurora

現況橋種；木橋

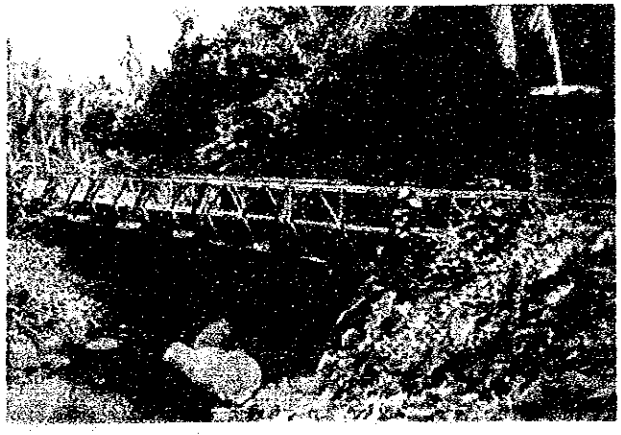

No.18 橋架番号；04. 19a
橋 架 名；Palayan Bridge

橋架位置；Km89+700
Calauan-Nagcarlan Road
Nagcarlan, Laguna

現況橋種；鋼トラス仮橋

No.19 橋架番号；04. 21a
橋 架 名；Tarak Bridge

橋架位置；Km. 85+144
San Pablo-Sta. Monica-
Sta. Veronica Road
Sta. Veronica
San Pablo City, Laguna

現況橋種；スピルウェイ

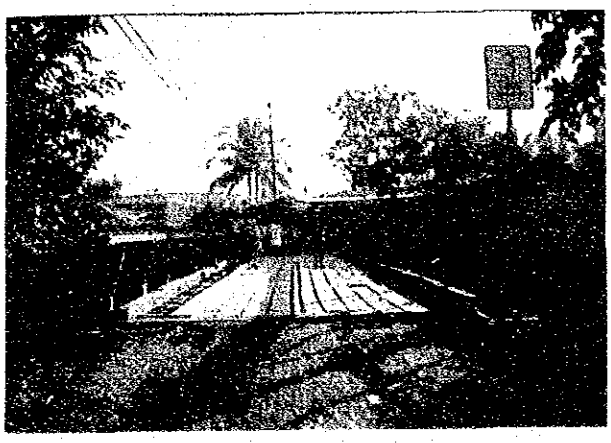

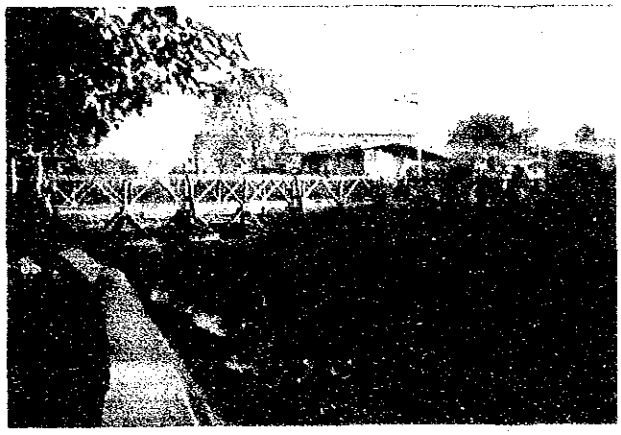

No.20 橋架番号；04. 22a
橋 架 名；Sto. Nino Bridge

橋架位置；Km. 0+550
Jct. City Road -
Pinagbatan Road
Brgy. Sto. Nino,
Cainta, rizal

現況橋種；鋼トラス仮橋

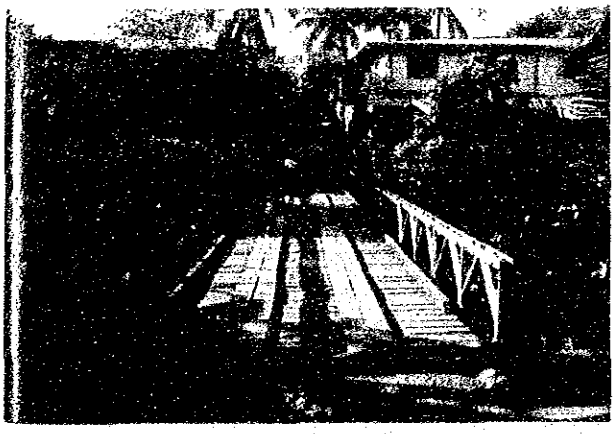

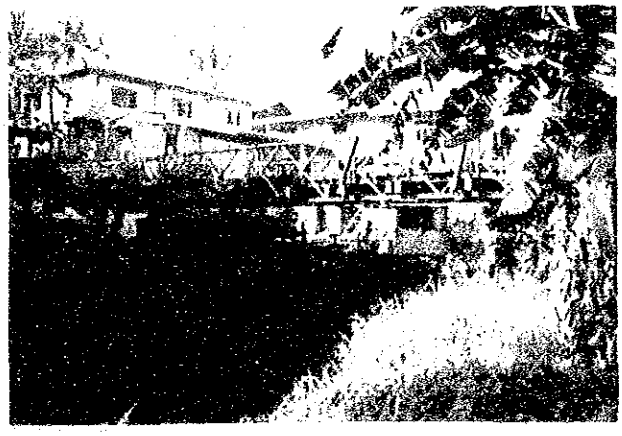

No.21 橋架番号；04. 23a
橋 架 名；Del Pilar Bridge

橋架位置；Km. 0+100
Jct. Sumulong Highway-
Del Pilar Jct. Road
DelPilar Ext.,
Antipolo, rizal

現況橋種；鋼トラス仮橋

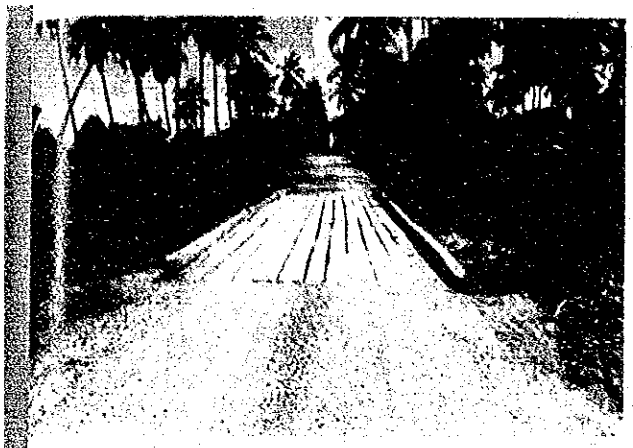

No. 22 橋架番号；04. 03b
橋 架 名；Maruyugon Bridge

橋架位置；Km. 50+320. 50
Puerto Princesa North Road
Brgy. Maruyugon,
Puerto Princesa City,
Palawan

現況橋種；木橋

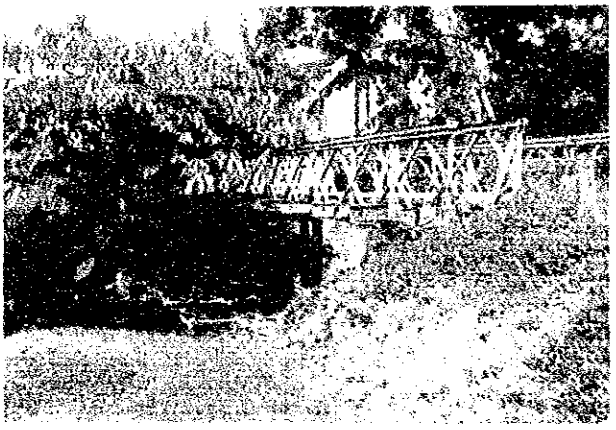

No. 23 橋架番号；04. 04b
橋 架 名；Dakoton Bridge

橋架位置；Km. 62+761. 50
Puerto Princesa North Road
Brgy. Babuyan,
Puerto Princesa City,
Palawan

現況橋種；鋼トラス仮橋

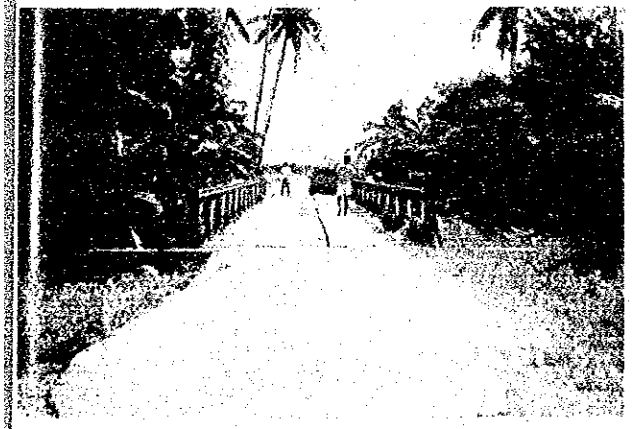

No. 24 橋架番号；04. 06b
橋 架 名；Madalag Bridge

橋架位置；Km. 34+900
Looc-Alcantara Road
Madalag, Alcantara, Romblon

現況橋種；鋼トラス仮橋

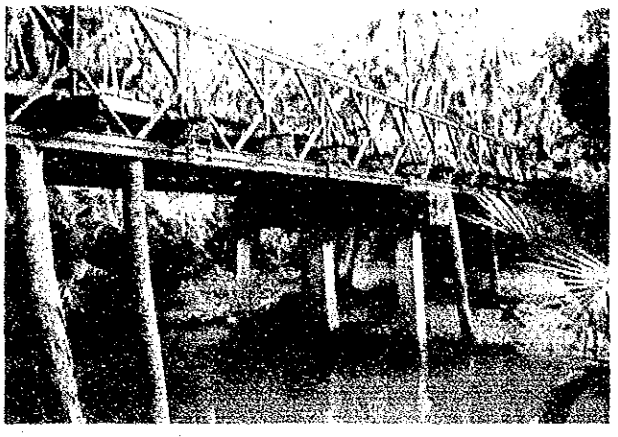

No. 25 橋梁番号；04. 08b
橋梁名；Panique Bridge

橋梁位置；Km. 8+000
San Andres-Odiongan Road
Panique, Odiongan, Romblon

現況橋種；鋼トラス仮橋

No. 26 橋梁番号；04. 09b
橋梁名；Maranlig Bridge

橋梁位置；Km. 56+637. 80
Torrijos-sibuyao Road
Maranlig-Torrijos
Marinduque

現況橋種；鋼トラス仮橋

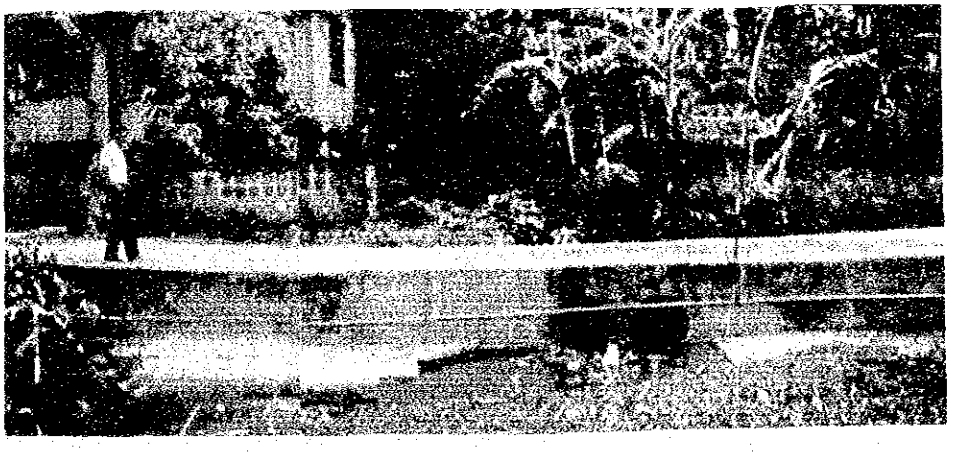

No. 27 橋梁番号；04. 10b-1
橋梁名；Daykitin Bridge

橋梁位置；Km. 94+233
Buenavista-Gasan Road
Daykitin, Buenavista
Marinduque

現況橋種；スピルウェイ

グループ２　橋梁現況写真（１０橋）

01. 02 MAPHILINDO BRIDGE

Km. 220+900
BIEC-LOMBOY ROAD
BINMALEY, PANGASINAN

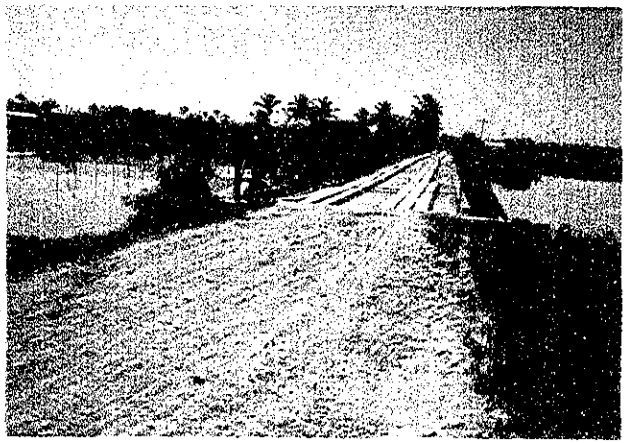

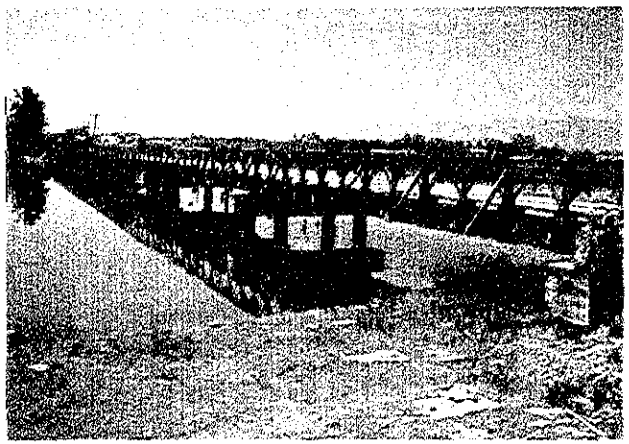

03.03 BACONG BRIDGE

Km. 105+360
LUACAN-BACONG ROAD
BACONG, BATAAN

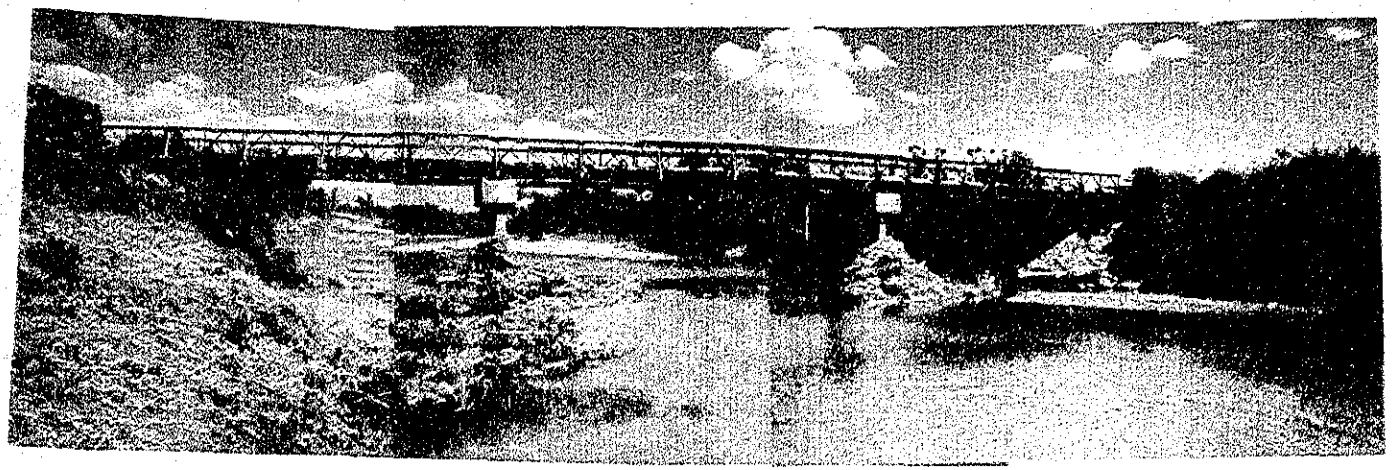

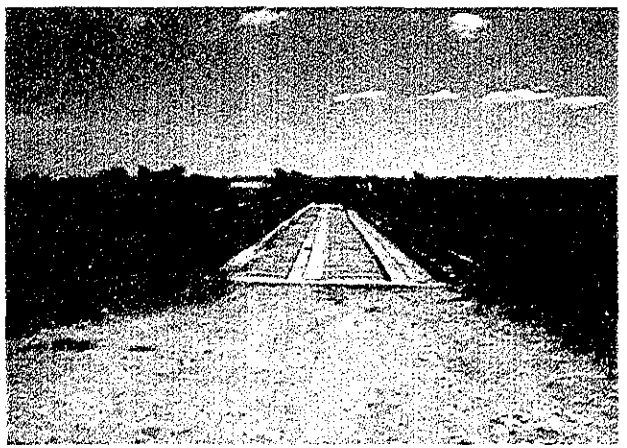

03.07 SAN ROQUE BRIDGE

Km. 57+284
SAN ROQUE BARANGAY ROAD
HAGONOY, BULACAN

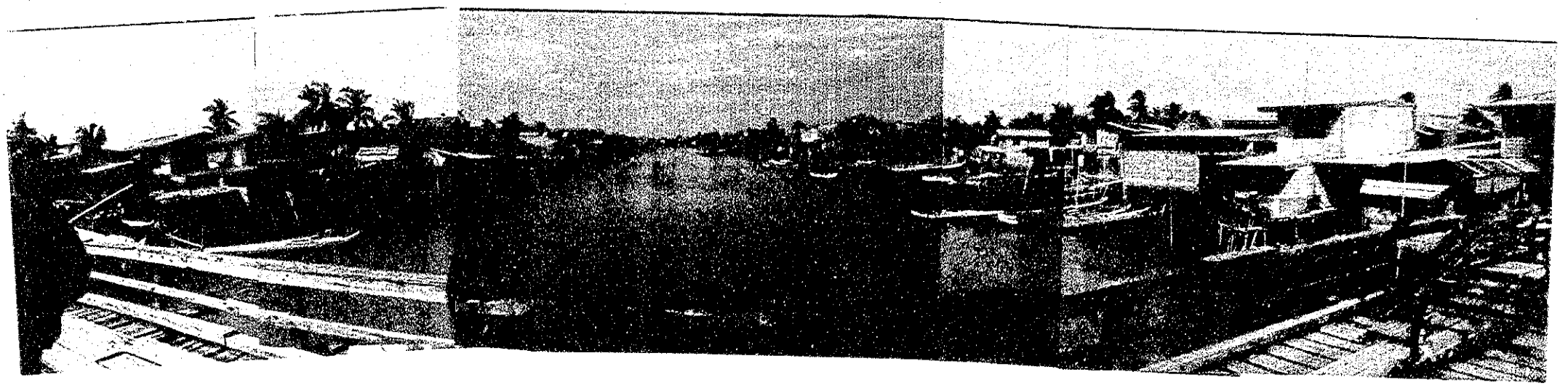

03. 10 DOLORES BRIDGE

Km. 076+870
DOLORES-DEL ROSARIO ROAD
DOLORES, BACOLOR, PAMPANGA

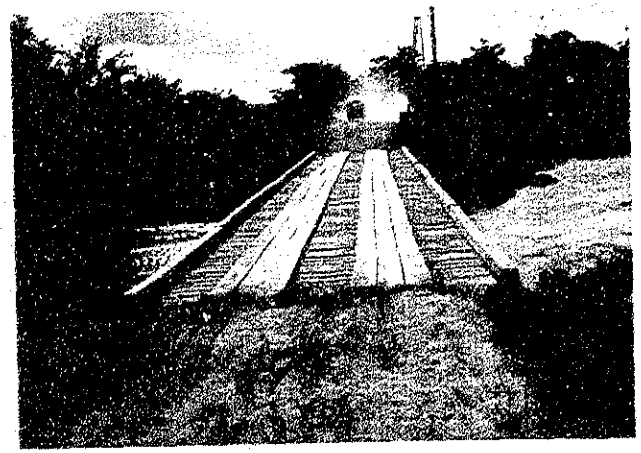

03. 13 MANGKUYOG BRIDGE

Km. 169+000
CAMACHILE-BANTUG ROAD
NUEVA ECIJA

03. 17 SULA BRIDGE

Km. 150+000
TARLAC-SULA ROAD
SULA, TARLAC, TARLAC

04-07a CAMAGONG BRIDGE

Km. 023+700
QUEZON-ALABAT PEREZ ROAD
ALABAT, QUEZON

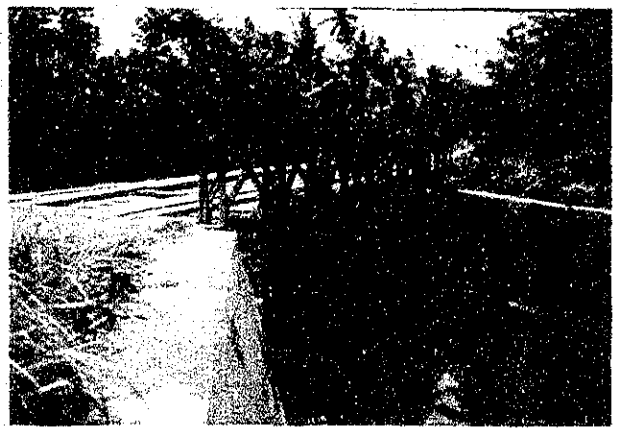

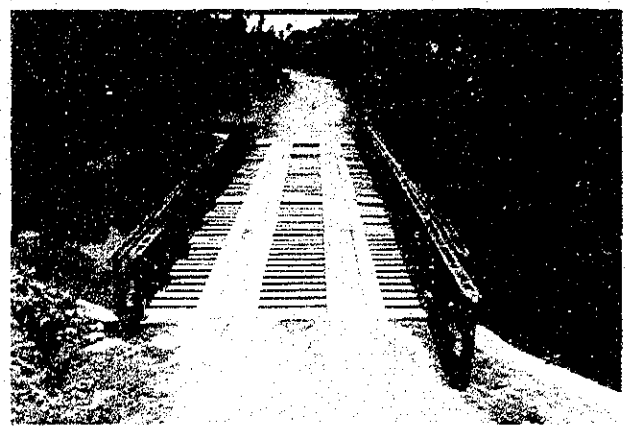

04. 20a PARAGUSAN BRIDGE

Km. 91+084
SAN PABLO-SAN ISIDRO ROAD
SAN ISIDRO, SAN PABLO CITY
LAGUNA

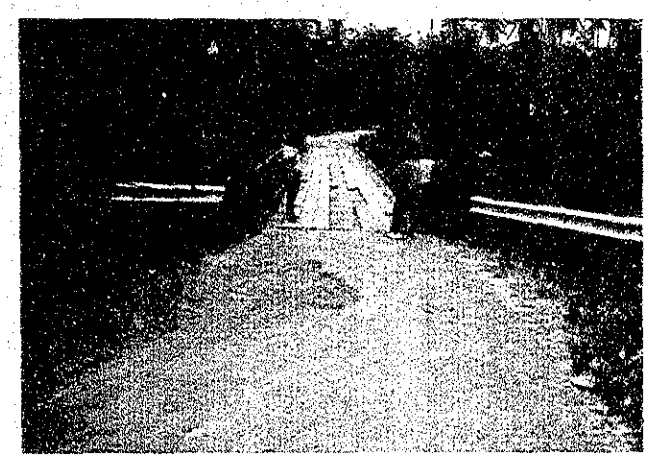

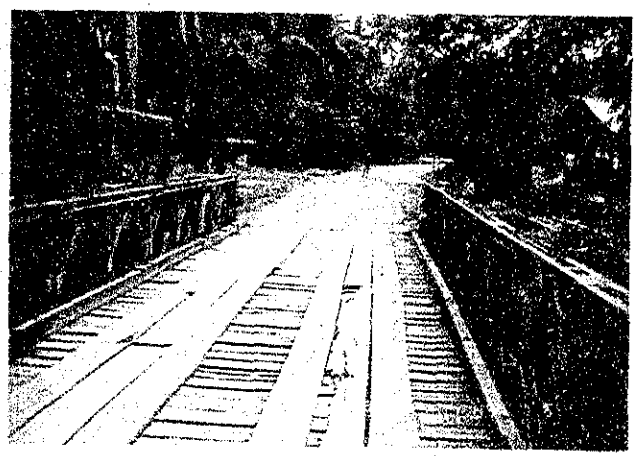

04-07b TAN-AGAN BRIDGE

Km. 11+100
ODIONGAN-SAN ANDRES ROAD
TAN-AGAN, SAN ANDRES, ROMBLON

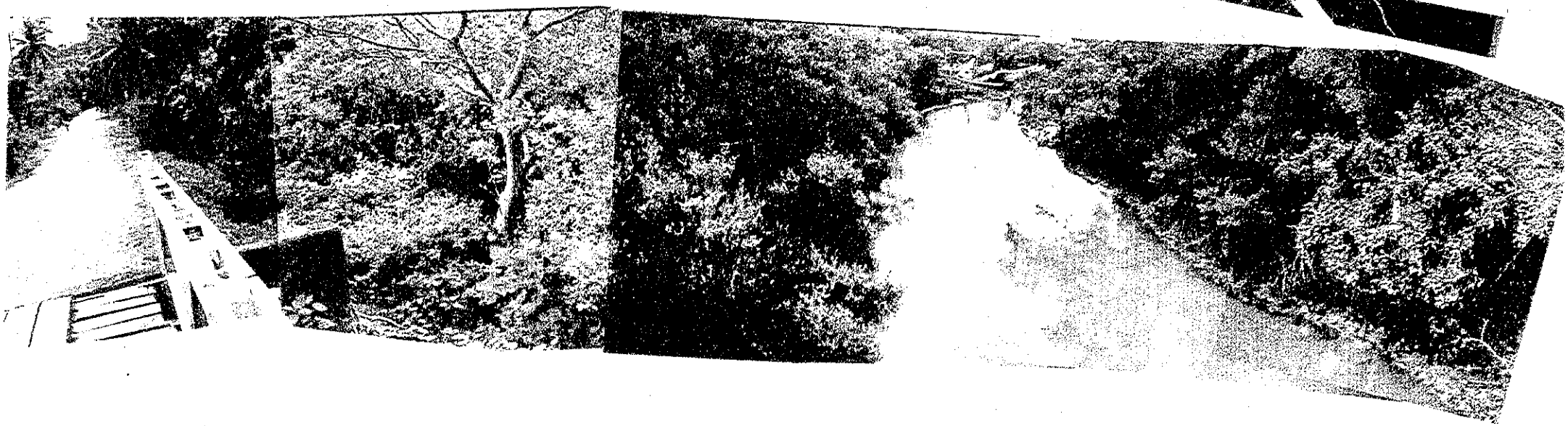

04.10b-2 IHATUB BRIDGE

Km. 116+832.85
BOAC-GASAN ROAD
IHATUB, BOAC, MARINDUQUE

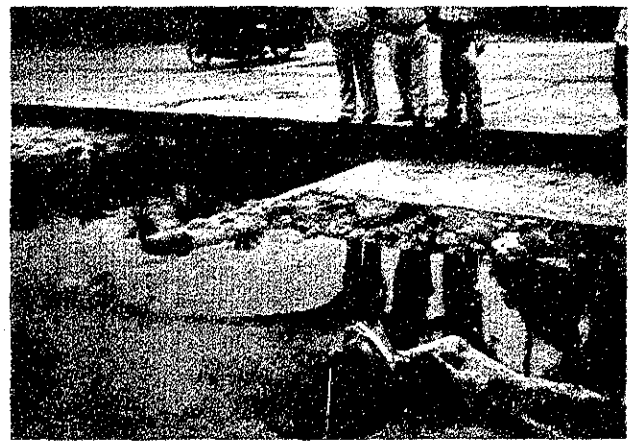

JICA