

**APPENDIX 10**

**PHOTOGRAPHS OF PHASE III BRIDGES**



PHOTOGRAPHS OF GROUP 1 (27 BRIDGES)



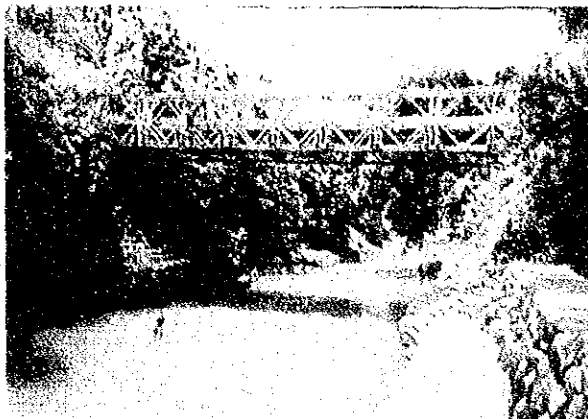

No. 1. Bridge No. : 03. 01  
NAME OF : Pangulisanin  
Bridge Bridge

Location: Km. 149+910  
Cabacaben Road  
Cabacaben, Mariveles, Bataan

Existing : Bailey  
Bridge

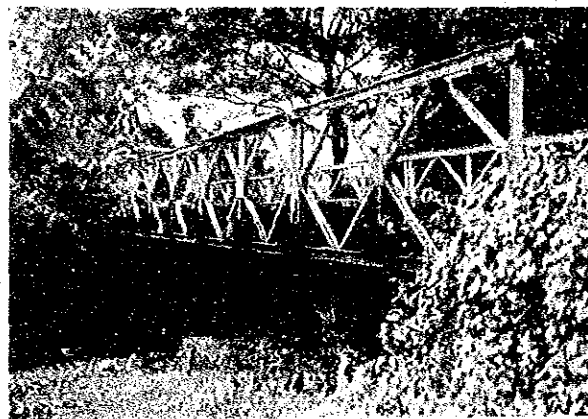
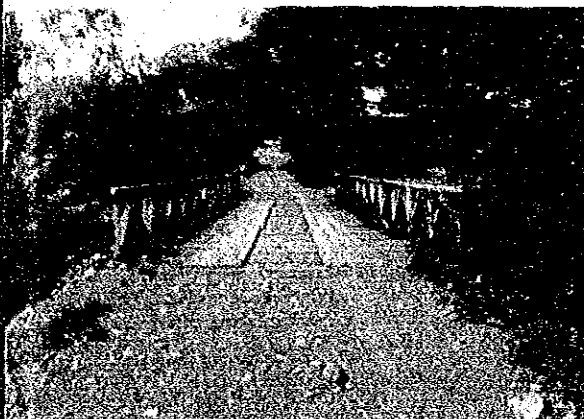

No. 2. Bridge No. : 03. 04  
NAME OF : Tigbe Bridge  
Bridge

Location: Km. 77+520  
Tigbe Barangay Road  
Norzagaray, Bulacan

Existing : Bailey  
Bridge

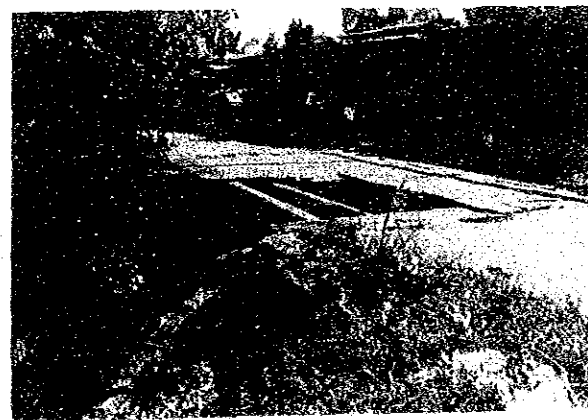

No. 3. Bridge No. : 03. 06  
NAME OF : Balasing  
Bridge Bridge

Location: Km. 39+850  
Balasing-Tigbe Brgy. Road  
Bulacan

Existing : Timber  
Bridge





No 4. Bridge No. ; 03. 08  
NAME OF ; Pias Bridge  
Bridge

Location ; Km. 90+470  
Porac-Pias-Ebas Road  
Porac, Pampanga

Existing ; No Existing Bridge  
Bridge



No 5. Bridge No. ; 03. 11  
NAME OF ; Pulo Bridge  
Bridge

Location ; Km. 82+925  
Sta. Catalina-Pulang  
Bayu Road  
Lubao, Pampanga

Existing ; Timber  
Bridge

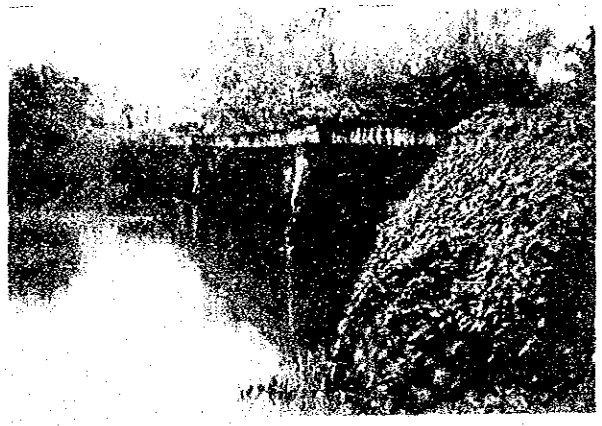

No 6. Bridge No. ; 03. 18  
NAME OF ; Sindol Bridge  
Bridge

Location ; Km. 172+350  
Barangay-Sindol Road  
San Felipe, Zambales

Existing ; Timber  
Bridge





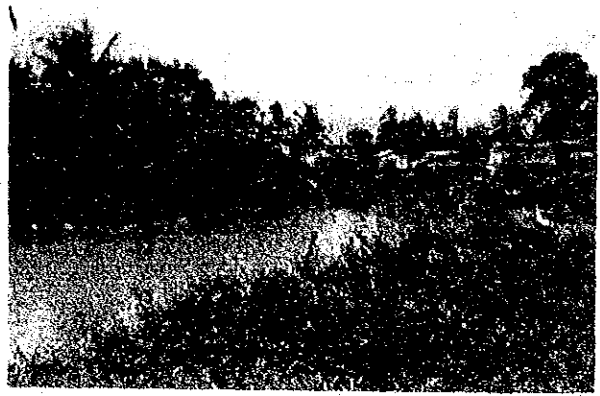
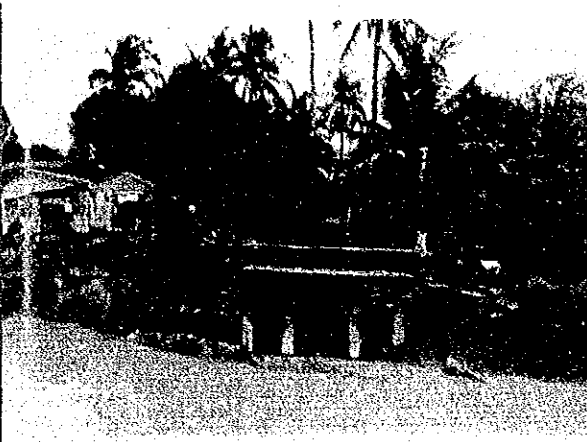

No. 7. Bridge No. ; 04. 01a  
NAME OF ; San Juan  
Bridge Bridge

Location ; Km. 25+500  
Cavite-Zapote Road  
San Juan, Cavite

Existing ; No Existing Bridge  
Bridge

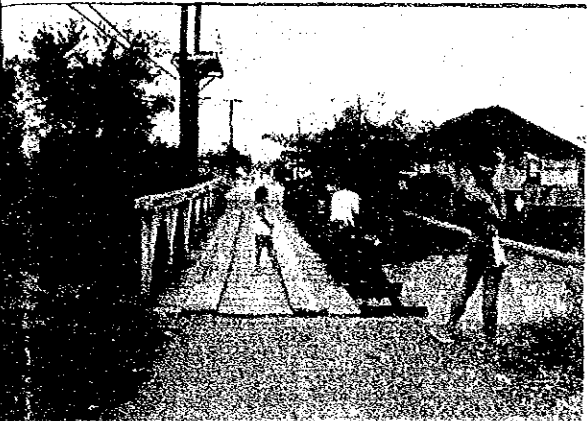

No. 8. Bridge No. ; 04. 02a  
NAME OF ; Tabon-Batong  
Bridge Bridge

Location ; Km. 22+500  
Cavite-Zapote Road  
Kawit, Cavite

Existing ; Bailey  
Bridge



No. 9. Bridge No. ; 04. 04a  
NAME OF ; Caglate  
Bridge Bridge

Location ; Km. 27+180  
Quezon-Alabat-Perez Road  
Alabat, Quezon

Existing ; Bailey  
Bridge



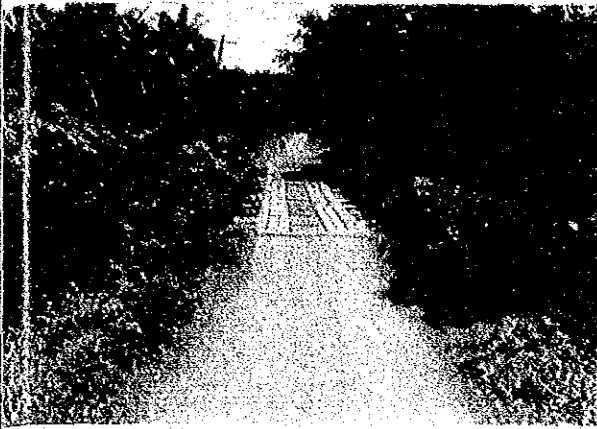

No.10. Bridge No. ; 04. 06a  
NAME OF ; Buenavista  
Bridge Bridge

Location ; Km. 16+250  
Quezon-Alabat-Perez Road  
Alabat, Quezon

Existing ; Bailey  
Bridge

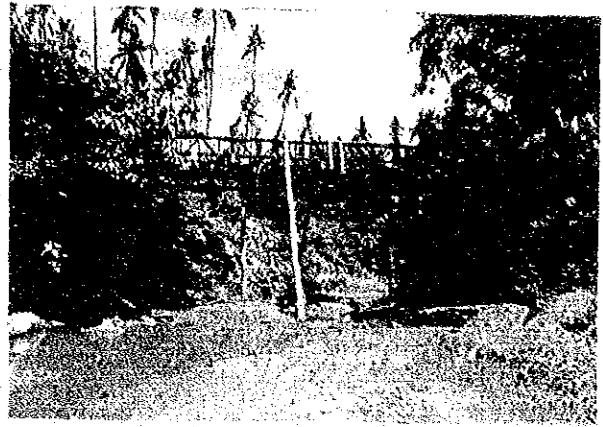

No.11. Bridge No. ; 04. 09a  
NAME OF ; Isabang  
Bridge Bridge

Location ; Km. 127+399  
MSR-Isabang-Rocohan-Domoit  
Lucena Diversion Road  
Lucena City, Quezon

Existing ; Timber  
Bridge

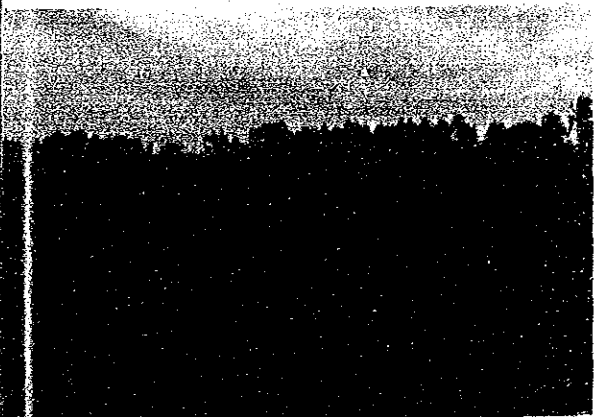
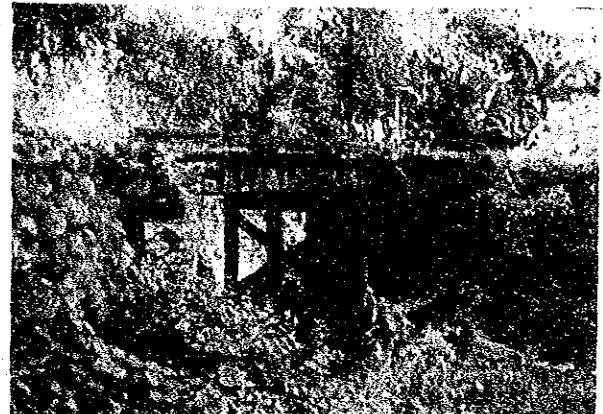

No.12. Bridge No. ; 04. 10a  
NAME OF ; Pansipit  
Bridge Bridge

Location ; Km. 131+140  
San Nicolas-Agoncillo and Vice Versa  
Brgy. Pansipit, Batangas

Existing ; No Existing Bridge  
Bridge

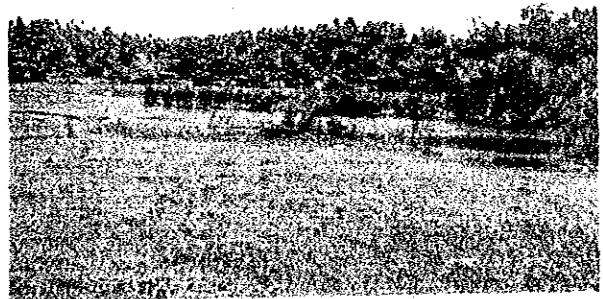



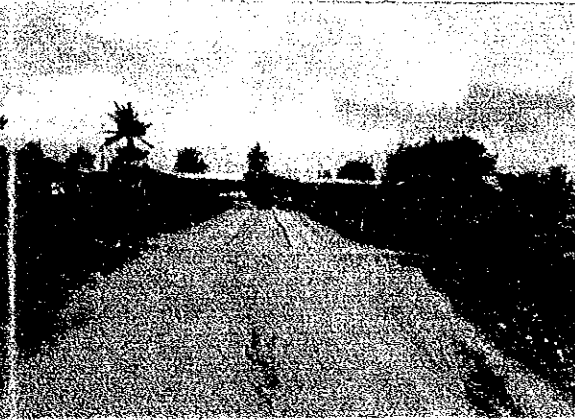

No. 13. Bridge No. : 04. 11a  
NAME OF : San Diego  
Bridge : Bridge

Location : Km. 103+109. 75  
Nasugbu-Tagaytay Road  
Lian, Batangas

Existing : Bailey  
Bridge

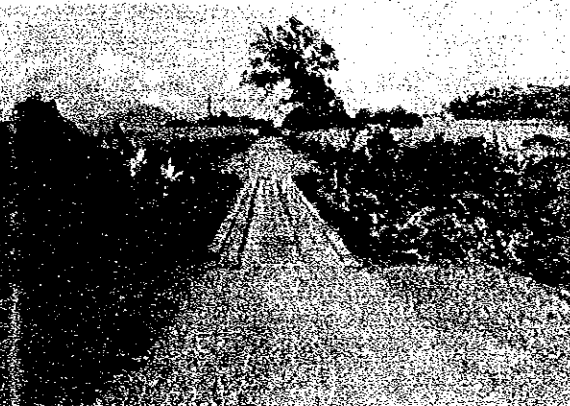

14. Bridge No. : 04. 13a  
NAME OF : Bagong Pook  
Bridge : Bridge

Location : Km. 95+90  
Nasugbu-Tagaytay Road  
Bagong Pook, Lian Batangas

Existing : Timber  
Bridge : Substructures  
Reinforced Concrete

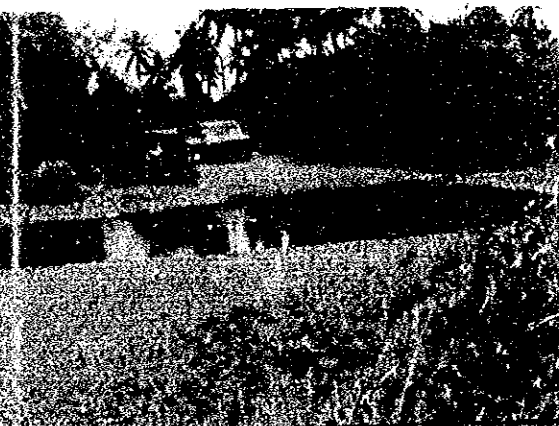

15. Bridge No. : 04. 16a  
NAME OF : Pingit Bridge  
Bridge

Location : Km. 234+809  
Baler-Baler Port Road  
Baler, Aurora

Existing : No Existing Bridge  
Bridge



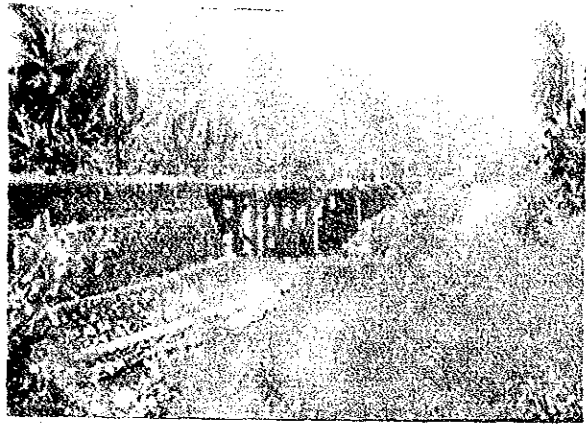
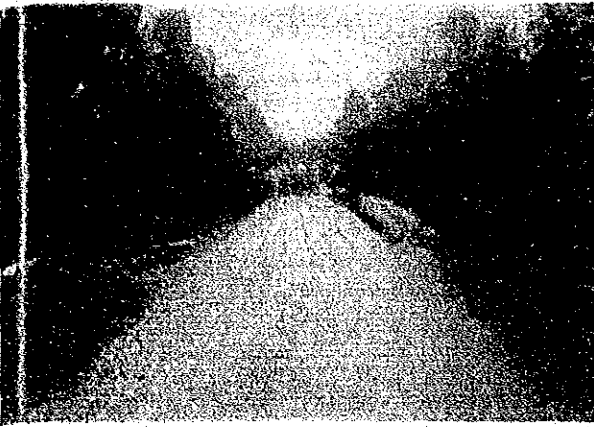

No.16. Bridge No. : 04. 17a  
NAME OF : Salay Bridge  
Bridge

Location : Km. 238+108  
Dipaculao-Aurora Road  
Brgy. Salay, Dipaculao Aurora

Existing : Timber  
Bridge

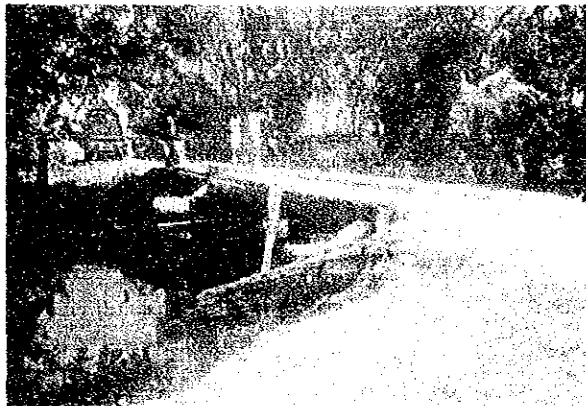
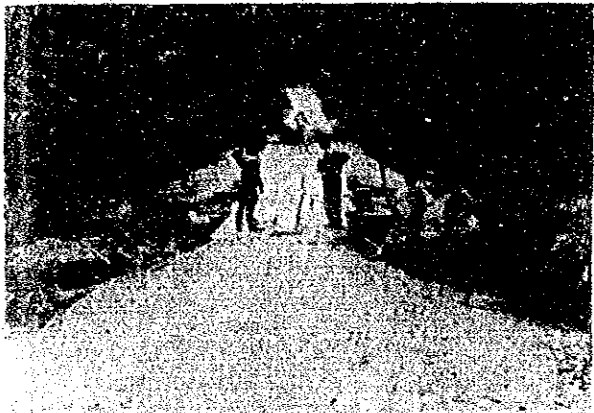

No.17. Bridge No. : 04. 18a  
NAME OF : Mijares  
Bridge Bridge

Location : Km. 247+435  
Baler-Casiguran Road  
Brgy. Mijares, Dipaculao Aurora

Existing : Timber  
Bridge

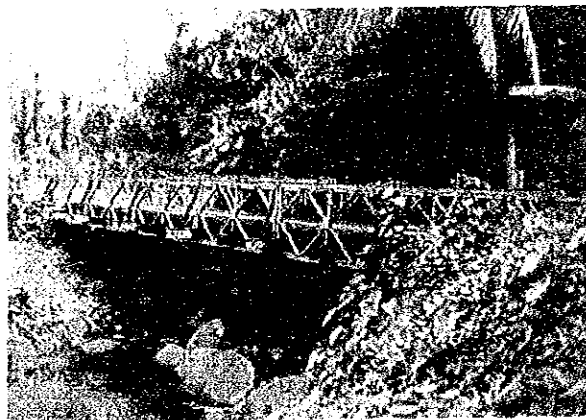
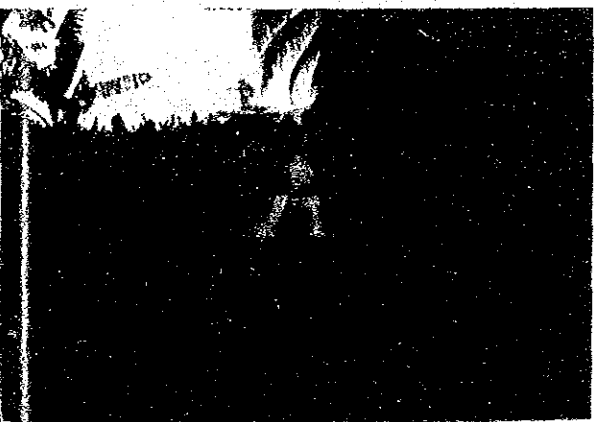

No.18. Bridge No. : 04. 19a  
NAME OF : Palinyan  
Bridge Bridge

Location : Km. 89+700  
Calauan-Nagcarlan Road  
Nagcarlan, Laguna

Existing : Bailey  
Bridge







No19. Bridge No. : 004. 21a  
NAME OF : Tarak Bridge  
Bridge

Location; Km. 85+144  
San Pablo-Sta. Monica-Sta.  
Veronica SanPablo City, Laguna

Existing : Spillway  
Bridge

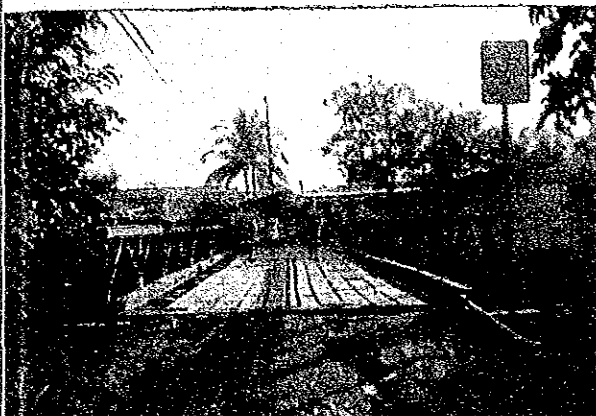

No20. Bridge No. : 04. 22a  
NAME OF : Nino Bridge  
Bridge

Location; Km. 0+550  
Jct. City Road-Pinagbatan Road  
Brgy. Sto. Nino, Cainta, rizal

Existing : Bailey  
Bridge



No21. Bridge No. : 04. 23a  
NAME OF : Del Pilar  
Bridge

Location; Km. 0+100  
Jct. Sumulong Highway-Del Pilar Jct. Road  
Delpilasr Ext., Antipolo, rizal

Existing : Bailey  
Bridge



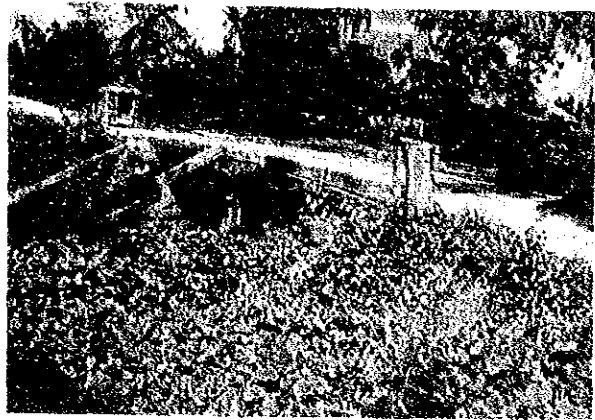

No22. Bridge No. : 04. 03b  
NAME OF : Maruyugon  
Bridge Bridge

Location ; Km. 50+320. 50  
Puerto Princess North Road  
Brgy. Maruyugon, Puerto Princess City,  
Palawan

Existing ; Timber  
Bridge

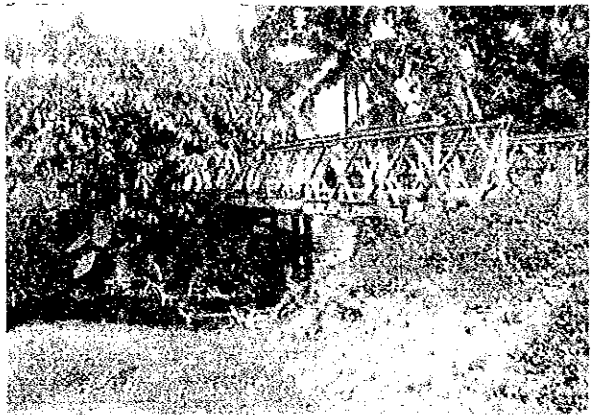
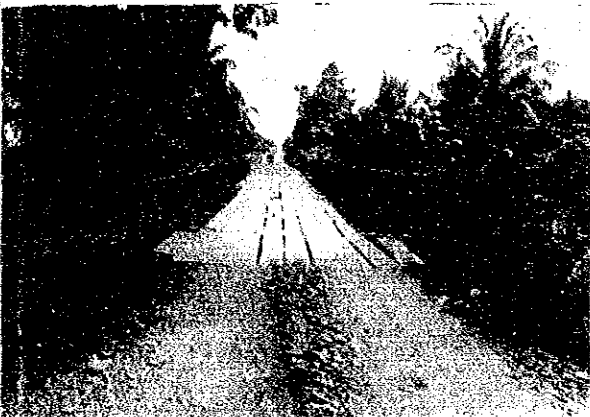

No23. Bridge No. ; 04. 04b  
NAME OF : Dakoton  
Bridge Bridge

Location ; Km. 62+761. 50  
Puerto Princess North Road  
Brgy. Babuyan, Puerto Princess City,  
Palawan

Existing ; Bailey  
Bridge

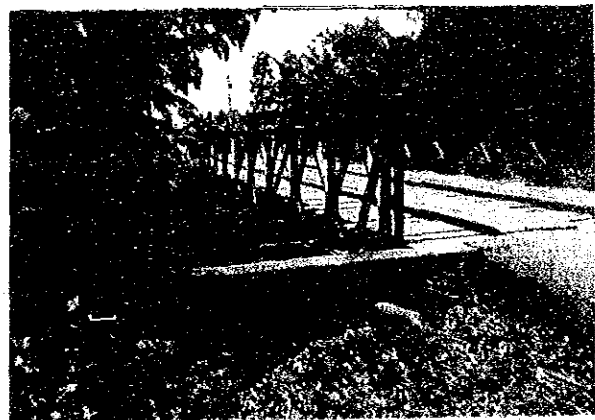
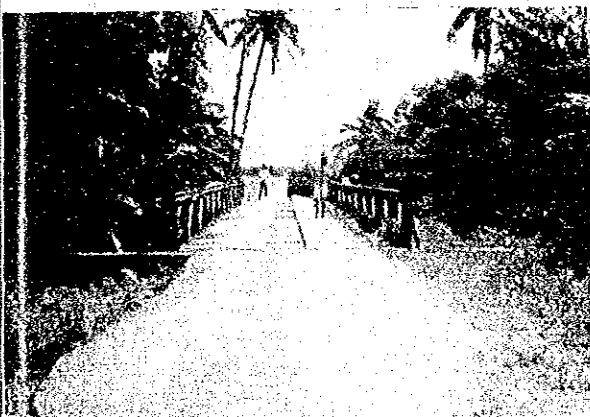

No24. Bridge No. ; 04. 06b  
NAME OF : Madalag  
Bridge Bridge

Location ; Km. 34+900  
Looc-Alcantara Road  
Madalag, Alcantara, Romblon

Existing ; Bailey  
Bridge





No25. Bridge No. : 04. 08b  
NAME OF ; Panique  
Bridge Bridge

Location: Km. 8+000  
San Andres-Odiongan Road  
Panique, Odiongan, Romblon

Existing : Bailey  
Bridge

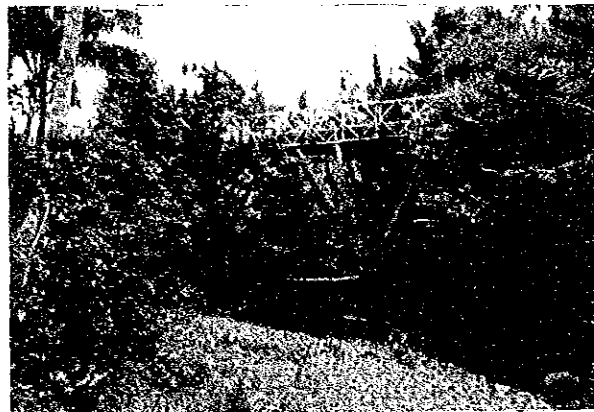
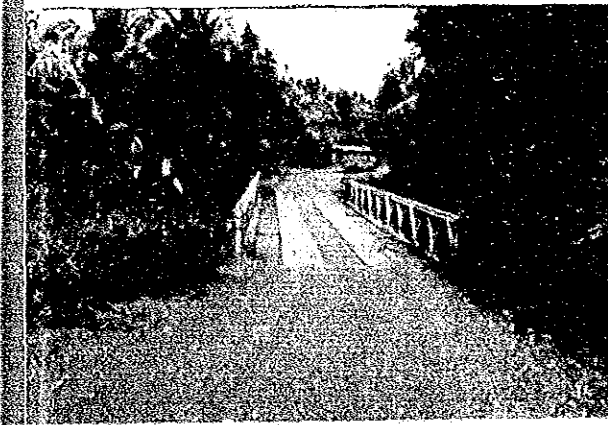

No26. Bridge No. : 04. 09b  
NAME OF ; Maranlig  
Bridge Bridge

Location: Km. 56+637. 80  
Torrijos-sibuyan Road  
Maranlig-Torrijos Marinduque

Existing : Bailey  
Bridge



No27. Bridge No. : 04. 10b-1  
NAME OF ; Daykitin  
Bridge Bridge

Location: Km. 94+233  
Buena Vista-Gasan Road  
Daykitin, Buena Vista Marinduque

Existing : Spillway  
Bridge



**PHOTOGRAPHS OF GROUP 2 (10 BRIDGES)**





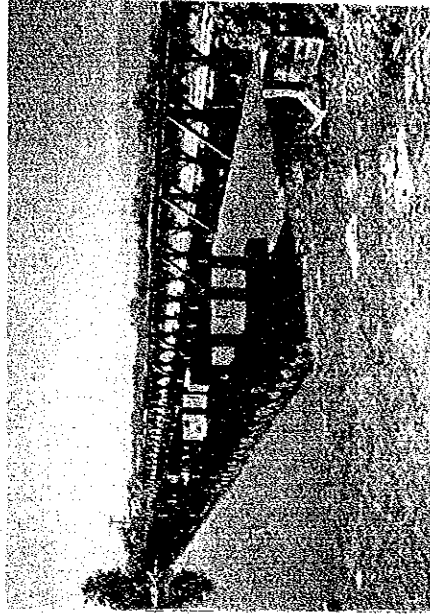
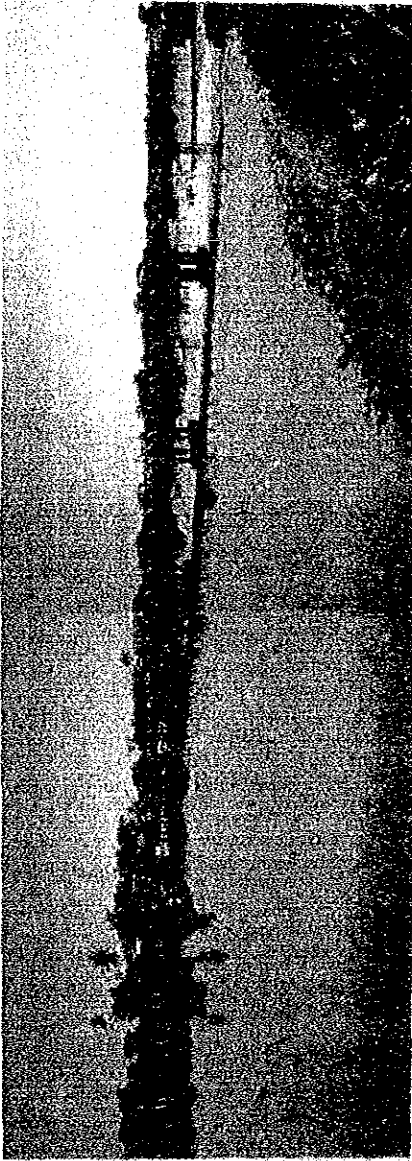

No. 1 Bridge No. ; 01. 02

Name of ; Maphilindo Bridge  
Bridge

Location ; km 220+900

Biec-Lomboy Road  
Binmaley, Pangasinan

Existing ; Bailey

Bridge



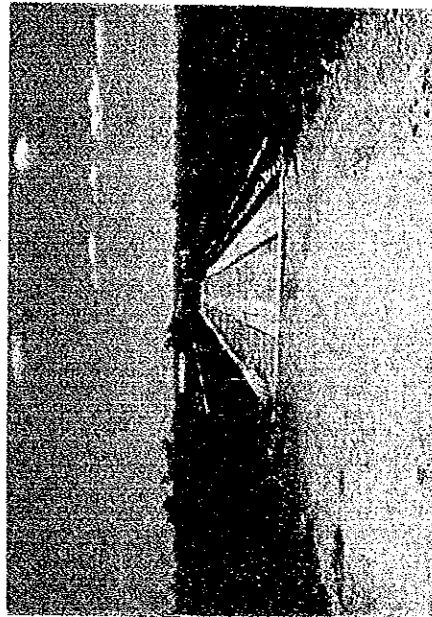
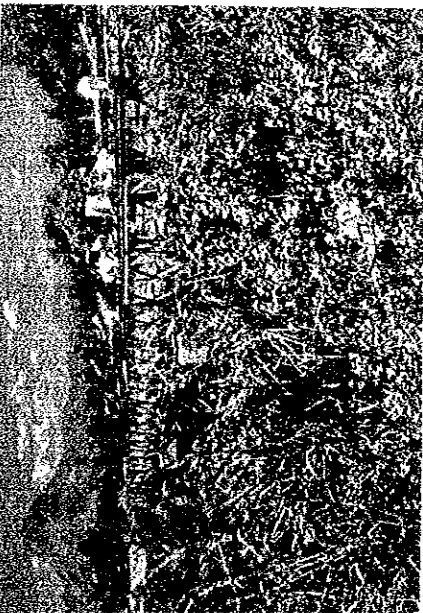
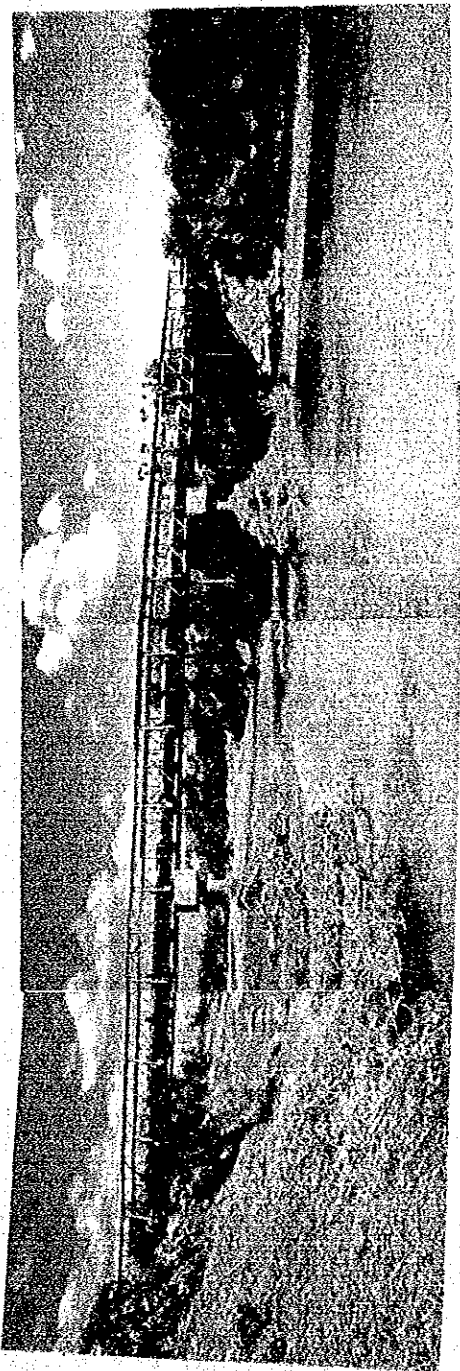

No. 2 Bridge No. : 03. 03

Name of : Bacong Bridge  
Bridge

Location : km 105+360

Luacan-Bacong Road  
Bacong, Batten

Existing ; Bailey  
Bridge





No. 3 Bridge No. ; 03. 07

Name of ; San Roque Bridge  
Bridge

Location ; km 57+284

San Roque Barangay Road  
Hagonoy, Bulacan

Existing ; Timber  
Bridge











No. 5 Bridge No. ; 03. 13	Location ; km 169+000	Existing ; No
Name of ; Mangkuyog Bridge	Camachile-Bantug Road	Bridge Existing
Bridge	Nueva Ecija	Bridge



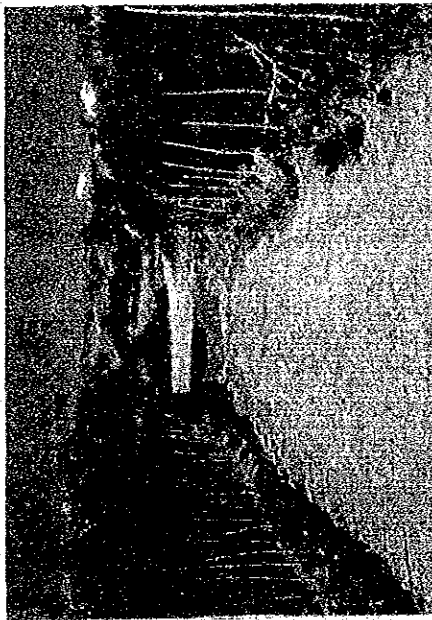

No. 6 Bridge No. ; 03. 17	Existing ; No
Name of ; Sula Bridge	Bridge Existing
Bridge	Bridge
Location ; km 150+000	
Tarlac-Sula Road	
Sula, Tarlac, Tarlac	



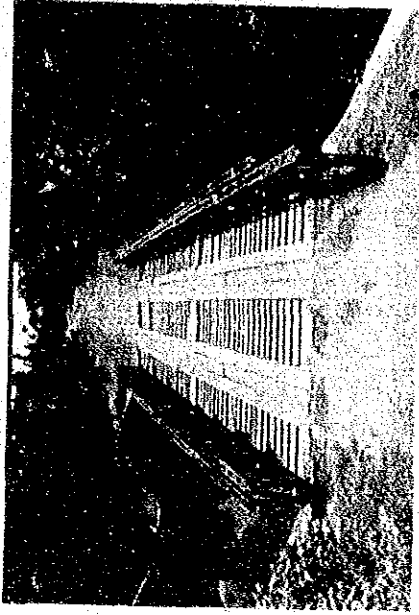

No. 7 Bridge No. : 04.07a

Location : km 023+700

Existing ; Bailey

Name of ; Camagong Bridge  
Bridge

Quezon-Alabat Perez Road  
Alabat, Quezon

Bridge



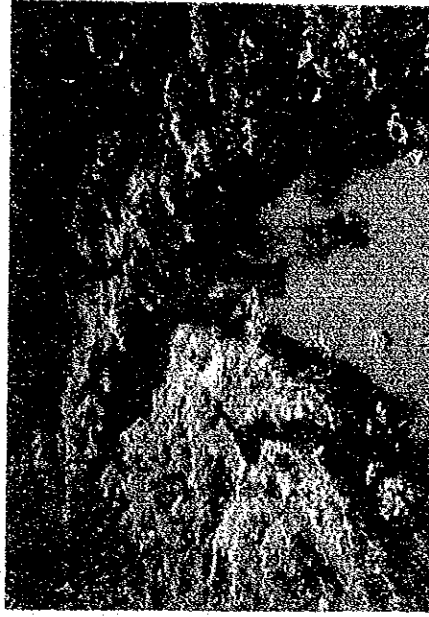
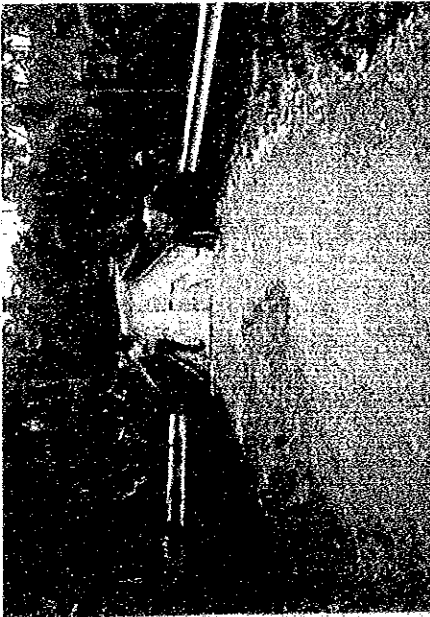

No. 8 Bridge No. ; 04.20a

Name of ; Paragusan Bridge  
Bridge

Location ; Km 91+084

San Pablo-San Isidro Road  
San Isidro, San Pablo City  
Laguna

Existing ; Bailey

Bridge





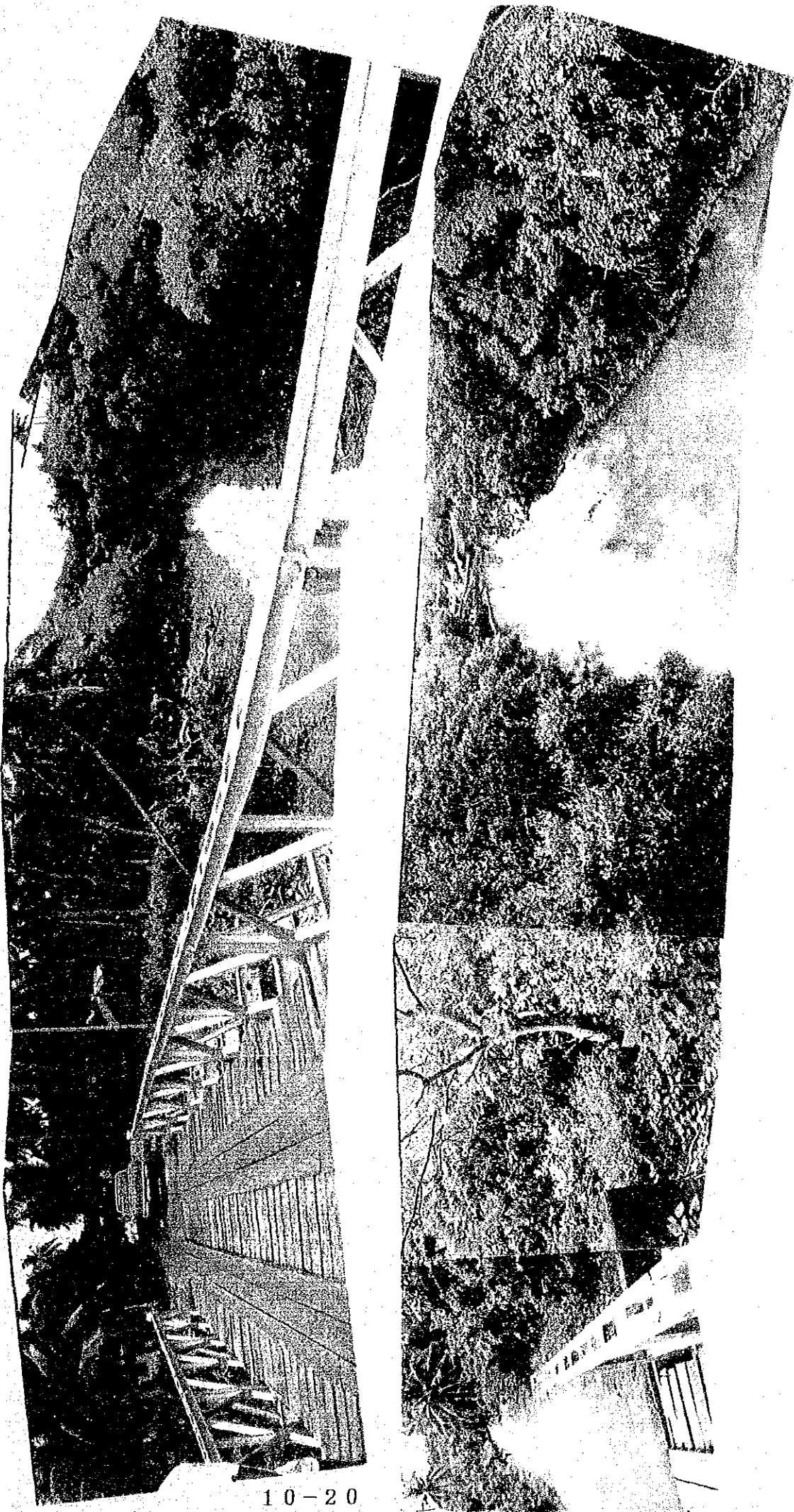

10-20

Existing ; Bailey

Location ; km 11+100

No. 9 Bridge No. ; 04. 07b

Bridge

Odiangan-San Andres Road

Name of ; Tan-Agan Bridge

Tan-Agan, San Andres, Romblon

Bridge



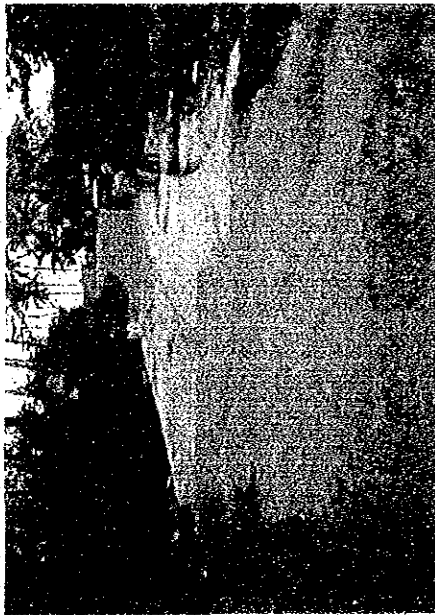
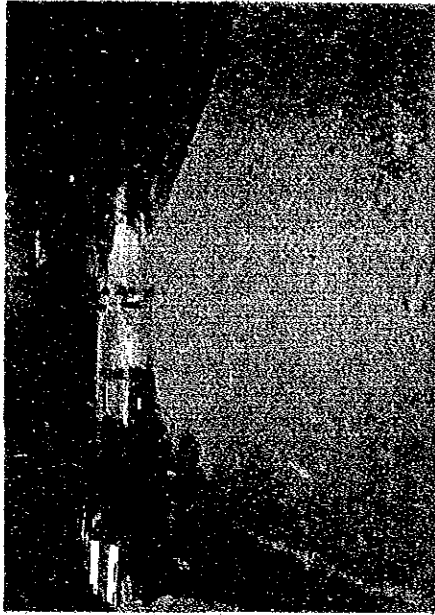

No. 10 Bridge No. : 04. 106-2 Location : km 116+832.85 Existing ; Spillway

Name of : Ihatub Bridge Boac-Gasan Road Bridge

Bridge Ihatub, Boac, Marinduque

