

## **Appendix 13**

### **Geologic core log for the drill holes in area B**



Hole No. MJO-B1 (From 0.00 m to 50.00 m)

Depth (m)	Chart	Lithology and Alteration	Mineralization	Depth (m)	D.L. (m)	Au (g/t)	Ag (g/t)	Cu (%)	Pb (%)	Zn (%)
		Casing. No recovery.								
3.00		Reddish-brown gossan soil.		3.80						
3.80		Light weathered and argillized zone with dominant copper oxide minerals along fractures.		5.80	2.00	Tr	Tr	0.51	<0.01	0.03
7.90		No recovery. Silicified argillized and weathered zone (slim).	7.90, 22.00, 32.00 Possibly old working	7.90	2.10	Tr	Tr	1.04	<0.01	0.09
10	?	Light green argillized and weathered pillow lava. Chloritized and fractured.								
		Lower part: hematite in matrix and fractures								
21.40		Brown gossan soil.								
22.00		White siliceous gossan. Weathered and porous.								
		25.30~32.05 Core recovery 22%								
26.60		Light gray strongly silicified and brecciated zone with mineralization.	Siliceous ore zone. Pyrite along fractures.	26.60	2.00	0.3	1.8	0.87	<0.01	0.04
30				28.60	2.00	0.4	1.7	0.67	<0.01	0.03
				30.50	2.00	0.3	5.6	0.62	0.01	0.03
				32.60	2.00	0.9	12.5	3.12	0.02	0.11
			34.40~37.80 Increase sulfides downward. Matrix filled with pyrite > chalcopyrite	34.60	2.00	6.5	16.0	1.85	0.04	0.07
37.80		Massive sulfide zone.	Massive ore. Very fine-grained pyrite-chalcopyrite. Porous in places.	36.60	1.20	8.7	25.9	1.10	0.05	0.13
40		39.70~40.10 Siliceous fragment		37.80	1.00	9.0	24.1	0.96	0.07	0.11
		Chalcanthite (CuSO <sub>4</sub> ·5H <sub>2</sub> O) along fractures.		38.80	1.00	16.8	35.8	3.32	0.10	0.12
		44.00~46.90 Brecciated		39.80	1.00	8.9	29.9	0.59	0.05	0.10
				40.80	1.00	13.2	14.9	2.45	0.04	0.06
				41.80	1.00	13.0	3.7	1.69	0.02	0.04
				42.80	1.00	7.1	8.0	1.86	0.02	0.07
				43.80	1.00	9.3	5.5	1.67	0.03	0.05
				44.80	1.00	12.2	12.3	0.89	0.04	0.29
46.90		Light gray strongly silicified and brecciated zone with mineralization.	Siliceous ore zone. Matrix filled with pyrite > chalcopyrite. Fine-grained.	45.80	1.10	10.4	7.5	2.06	0.05	0.24
				46.90	2.00	11.4	5.8	0.74	0.01	0.13
50				48.90	2.00	6.6	8.4	1.95	0.03	0.18

Hole No. MJO - B1 (From, 50.00 m to 100.35 m)

Depth (m)	Chart	Lithology and Alteration	Mineralization	Depth (m)	D.L. (m)	Au (g/t)	Ag (g/t)	Cu (%)	Pb (%)	Zn (%)
				50.90						
			52.00~58.10 satin spar (gypsum) stringers and veinlets	52.90	2.00	1.8	5.2	0.61	0.02	0.78
					2.30	1.0	4.1	0.59	0.02	0.36
55.20	Gyp	Gray brecciated clay zone with silicified small fragments.	Pyrite disseminations.	55.20						
56.10	Gyp	Dark green strongly chloritized zone. Sheared.								
58.00	v	Green~dark green pillow lava with quartz stringers. Chloritized and brecciated in places.								
60	v	58.00~61.00 Strongly chloritized								
	v	63.80~64.70 Hematite in matrix								
	v									
	v									
	v									
	v									
70	v									
71.35	v	Hematite zone with volcanic fragment.								
71.80	Ht v	Dark green strongly chloritized pillow lava with dominant hematite in matrix and fractures.								
	Ht v									
75.70	v	Dark green chloritized and weakly brecciated pillow lava with quartz stringers and minor hematite veins. Variole-like texture in places.								
	v									
	v									
	v									
	v									
	v									
	v									
90	v	90.00m Fracture with limonite								
	v									
	v									
	v									
	v									
100	v	100.35m End of hole								

100.35

Hole No. MJO - B2 (From 0.00m to 50.00m)

Depth (m)	Chart	Lithology and Alteration	Mineralization	Depth (m)	D.L. (m)	Au (g/t)	Ag (g/t)	Cu (%)	Pb (%)	Zn (%)
		Casing. No recovery.								
3.00		Light green pillow lava with calcite stringers. Hematite in matrix and fractures.								
5.00		Light brownish-green pillow breccia with calcite stringers. Hematite in matrix and fractures.								
7.00		Same as 3.00~5.80								
10		9.70~10.20 Brecciated. Matrix filled with calcite								
11.00		Green~dark green and reddish-brown in places chloritized pillow lava to pillow breccia. Many calcite stringers. Hematite in matrix.								
15.80		Sheared zone								
17.00		Calcite-hematite vein 4 cm								
20		18.00~28.80 Variole-like texture in places								
30										
40										
43.80~44.20		Brecciated. Matrix filled with calcite								
50										

Hole No. MJO - B2 (From 50.00m to 100.00m)

Depth (m)	Chart	Lithology and Alteration	Mineralization	Depth (m)	D.L. (m)	Au (g/t)	Ag (g/t)	Cu (%)	Pb (%)	Zn (%)
60		Reddish-brown parts increase for downward.								
65.00~66.50		Many calcite stringers in matrix								
70										
74.00~78.20		Hematite and calcite dominant in matrix								
80										
84.00~85.70		Brecciated								
88.00		Dark green strongly chloritized zone.								
89.95~91.10		Brecciated sheared zone								
91.10		Light green chloritized and silicified mineralized zone. Brecciated.	Stockwork of pyrite and chalcopyrite stringers and veinlets. Gypsum stringers at top along fractures.	91.10	200	0.2	1.2	0.13	<0.01	0.22
				93.10	200	0.6	1.3	0.86	<0.01	0.42
				95.10	200	0.6	2.3	0.91	0.01	0.57
				97.10	200	1.0	1.2	0.62	<0.01	0.44
100				99.10	200	0.5	1.1	0.88	<0.01	0.16

Hole No. MJO-B2 (From 100.00 m to 150.00 m)

Depth (m)	Chart	Lithology and Alteration	Mineralization	Depth (m)	D.L. (m)	Au (g/t)	Ag (g/t)	Cu (%)	Pb (%)	Zn (%)	
101.50		Gray sheared and brecciated zone. Chloritized and silicified.	Pyrite, chalcopyrite spots in matrix. Pyrite disseminations and stringers.  Pyrite and chalcopyrite stringers, veinlets and disseminations. Gypsum along fractures.	101.10							
103.70		Dark gray silicified and chloritized zone with mineralization. Brecciated.		103.10	2.00	0.1	1.4	0.97	<0.01	0.24	
				105.10	2.00	Tr	Tr	0.22	<0.01	0.14	
				107.10	2.00	0.4	1.5	0.37	<0.01	0.04	
				109.10	2.00	Tr	Tr	0.25	<0.01	0.07	
110		109.50~111.70 Strongly brecciated		111.10	2.00	Tr	Tr	0.26	<0.01	0.04	
				113.10	2.00	Tr	0.1	0.09	<0.01	0.06	
				115.10	2.00	0.2	0.1	0.55	<0.01	0.12	
				117.10	2.00	Tr	Tr	0.25	<0.01	0.04	
				119.10	2.00	Tr	Tr	0.07	<0.01	0.04	
120				121.10	2.00	Tr	Tr	0.03	<0.01	0.06	
122.20		Gray silicified and strongly chloritized zone.		123.10	2.00	0.1	0.5	0.03	<0.01	0.18	
124.60		Light yellowish-green chloritized and weakly silicified pillow lava. Hematite in matrix and fractures. Minor quartz stringers. Brecciated in places.		124.60	1.50	1.1	2.0	0.72	<0.01	0.40	
130											
139.50		Strongly chloritized brecciated zone.									
140											
140.90		Gray silicified, chloritized and brecciated zone with mineralization. Quartz veinlets.	140.90	2.00	0.2	0.3	0.65	<0.01	0.05		
			142.90	2.00	Tr	Tr	0.29	<0.01	0.03		
			144.90	2.00	0.6	1.1	1.39	<0.01	0.05		
			146.90	2.00	Tr	Tr	0.29	<0.01	0.11		
148.60		148.60~149.00 Gray clay zone with quartz stringers	148.90	2.00	Tr	Tr	0.33	<0.01	0.02		
149.00											
150											

Hole No. MJO - B2 (From 150.00m to 157.25 m)

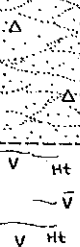
Depth (m)	Chart	Lithology and Alteration	Mineralization	Depth (m)	D.L. (m)	Au (g/t)	Ag (g/t)	Cu (%)	Pb (%)	Zn (%)	
154.20		Green chloritized and weakly brecciated pillow lava with quartz-hematite veins.		150.90							
					2.00	0.1	0.3	0.12	<0.01	0.06	
					152.90						
					154.20	1.30	Tr	Tr	0.04	<0.01	0.21
157.25		157.25m End of hole									
160											
170											
180											
190											
200											



Hole No. MJO - B3 (From 0.00 m to 50.00 m)

Depth (m)	Chart	Lithology and Alteration	Mineralization	Depth (m)	D.L. (m)	Au (g/t)	Ag (g/t)	Cu (%)	Pb (%)	Zn (%)
		Casing. No recover								
3.00		Reddish-brown and light green doleritic weathered pillow lava. Weakly brecciated. Hematite in matrix.								
7.70		Light green and reddish-brown in part weakly chloritized pillow breccia and pillow lava. Vesicles filled with calcite and zeolites. Hematite, calcite stringers.								
19.00		Light green weakly brecciated doleritic pillow lava. Hematite in matrix. Calcite stringers.								
28.20		28.20~28.60 and 30.00~30.20 Light green argillized zones								
30.20		Reddish-brown weakly chloritized pillow lava. Vesicles filled with calcite and zeolites. Calcite-quartz-hematite stringers and veinlets.								
31.60		Calcite-hematite vein 5 cm								
32.10~32.50		Pillow breccia								
39.30~39.70		Pillow breccia								
48.40										
50										

Hole No. MJO - B3 (From 50.00 m to 100.00 m)

Depth (m)	Chart	Lithology and Alteration	Mineralization	Depth (m)	D.L. (m)	Au (g/t)	Ag (g/t)	Cu (%)	Pb (%)	Zn (%)
		Light green weakly chloritized pillow and massive lavas. Few hematite stringers along fractures.	Quartz stringers and veinlets.							
60			58.40 Quartz veinlets (2 cm)							
68.90		Hematite-quartz zone. Weakly sheared								
69.20		Light greenish gray~gray silicified, chloritized and brecciated zone with mineralization (pillow lava).	Stockwork mineralized zone. Many quartz and calcite veins, veinlets and stringers with pyrite. Pyrite disseminations. Minor chalcopyrite.							
70		74.35~74.75 Sheared								
75.30		75.30~77.40 Sheared, brecciated and strongly chloritized zone with calcite stringers.								
77.40		95.10~96.10 Hematite in matrix		77.40						
80			97.60 Gypsum along fractures	79.40	2.00	0.2	1.7	0.02	0.02	0.01
90			97.90 Quartz-hematite stringers	81.40	2.00	Tr	Tr	0.01	<0.01	<0.01
100										

Hole No. MJO - B3 (From 100.00 m to 150.00 m)

Depth (m)	Chart	Lithology and Alteration	Mineralization	Depth (m)	D.L. (m)	Au (g/t)	Ag (g/t)	Cu (%)	Pb (%)	Zn (%)
109.70	[Chart symbols: triangles, dashed lines]	Greenish gray~gray brecciated, silicified and strongly chloritized zone (pillow lava).	Pyrite-quartz veins dominant with minor chalcopyrite.	109.70						
110				2.00	Tr	Tr	0.04	< 0.01	0.45	
113.80	[Chart symbols: triangles, dashed lines]	Gray silicified and chloritized zone (massive lava).	A few pyrite stringers and weak pyrite disseminations.	111.70						
113.80				2.10	Tr	Tr	0.01	< 0.01	0.01	
119.00	[Chart symbols: triangles, dashed lines, HT]	Gray~greenish gray silicified, chloritized and brecciated zone (pillow lava).	Pyrite-quartz stringers along fractures and in matrix. Pyrite disseminations.	119.00						
120				2.00	Tr	Tr	0.01	< 0.01	< 0.01	
124.80	[Chart symbols: triangles, dashed lines, Qtz-cst]	119.00~133.40 Light gray strongly silicified and brecciated	119.00~121.15 More pyrite dissem.	121.00						
126.00		124.80~133.40 Dark green strongly chloritized	126.00~128.10 More pyrite in matrix and fractures.	126.00	2.10	Tr	Tr	0.01	< 0.01	< 0.01
130	[Chart symbols: triangles, dashed lines, Qtz]			128.10						
131.90				131.90 Quartz vein, 3 cm	132.30	2.50	Tr	Tr	0.01	< 0.01
137.20	[Chart symbols: triangles, dashed lines, v]	Light brownish green brecciated pillow lava. Weakly chloritized and hematitized. Matrix and fractures filled with hematite and minor quartz.	No sulfide minerals	134.80						
140				2.40	Tr	Tr	0.01	< 0.01	< 0.01	
150	[Chart symbols: triangles, dashed lines]			137.20						



Hole No. MJO - B4 (From 0.00 m to 50.00 m)

Depth (m)	Chart	Lithology and Alteration	Mineralization	Depth (m)	D.L. (m)	Au (g/t)	Ag (g/t)	Cu (%)	Pb (%)	Zn (%)
		Casing. No recovery.								
3.00		Light green weathered pillow lava.								
7.40		Argillized zone with limonite.								
7.80		Light brown weathered pillow lava.								
9.10		Argillized in part	8.95~11.10							
10		Green hyaloclastic pillow breccia. Strongly chloritized. Minor hematite along fractures.	Green copper mineral spots and along fractures							
13.00		Light green~light brownish green brecciated pillow lava. Chloritized. Fractures filled with hematite.								
20										
20.40~27.60		Calcite stringers								
27.60		Dark green brecciated pillow lava. Strongly chloritized and weakly sheared.								
30										
30.20~36.10		Fractures filled with hematite.								
34.10~34.80		Strongly brecciated sheared zone.								
37.70		Light greenish gray~gray silicified and chloritized zone. Mineralized and brecciated.	Pyrite > chalcopyrite-quartz stringers.	37.70	2.00	Tr	Tr	0.03	<0.01	0.18
40			Pyrite > chalcopyrite disseminations (stockwork zone).	39.70	2.00	0.1	0.8	0.24	<0.01	0.12
			39.40~39.60 Sphalerite-pyrite-quartz stringers	41.70	2.00	0.1	1.6	0.66	<0.01	0.18
44.00~44.30		Sheared and strongly brecciated		43.70	2.00	0.4	0.7	0.56	<0.01	0.19
				45.70	2.00	0.1	1.2	0.44	<0.01	0.17
				47.70	2.00	0.1	0.9	0.27	<0.01	0.19
50				49.70						

Hole No. MJO - B4 (From 50.00 m to 101.30 m)

Depth (m)	Chart	Lithology and Alteration	Mineralization	Depth (m)	D.L. (m)	Au (g/t)	Ag (g/t)	Cu (%)	Pb (%)	Zn (%)
				51.70	2.00	0.1	1.8	0.87	< 0.01	0.31
				53.70	2.00	0.3	1.1	0.63	< 0.01	0.10
				55.70	2.00	0.1	2.5	0.82	< 0.01	0.13
				57.70	2.00	0.1	1.6	0.75	< 0.01	0.17
				59.70	2.00	0.2	1.6	1.03	< 0.01	0.08
60				61.70	2.00	1.2	0.8	1.08	< 0.01	0.18
				63.70	2.00	0.1	2.7	1.23	< 0.01	0.26
			66.30~69.50 Gypsum along fractures and in pyrite- chalcopyrite veinlets	65.70	2.00	0.9	4.8	2.27	< 0.01	0.22
				67.70	2.00	0.2	1.7	0.44	< 0.01	0.35
				69.70	2.00	0.6	2.9	0.84	< 0.01	0.47
70		70.15 Sheared zone, 5 cm		71.70	2.00	1.2	2.1	0.72	< 0.01	0.61
				73.70	2.00	0.5	1.4	0.78	< 0.01	0.28
			74.50 Gypsum along fractures	75.70	2.00	0.6	1.8	0.82	< 0.01	0.45
				77.70	2.00	0.8	1.1	0.64	< 0.01	0.60
		77.85~78.40 Argillized		79.70	2.00	0.7	1.0	0.57	< 0.01	0.48
80				81.70	2.00	Tr	0.1	0.77	< 0.01	0.34
				83.70	2.00	0.5	2.2	1.27	< 0.01	0.37
				85.70	2.00	0.7	1.8	1.33	< 0.01	0.35
				87.70	2.00	0.5	1.4	0.91	< 0.01	0.18
89.80		88.30~89.80 Strongly brecciated		89.80	2.10	0.3	0.9	0.79	< 0.79	0.18
90		Dark green strongly chloritized pillow lava.	Weak pyrite disseminations.							
		89.90~90.50 Sheared								
91.90		Gray and green brecciated pillow lava. Silicified and chloritized with epidote spots.	Weak pyrite disseminations. Quartz stringers and quartz-hematite stringers.							
100		101.30 End of hole								
101.30										

Hole No. MJO - B5 (From 0.00 m to 50.00 m)

Depth (m)	Chart	Lithology and Alteration	Mineralization	Depth (m)	D.L. (m)	Au (g/t)	Ag (g/t)	Cu (%)	Pb (%)	Zn (%)
		Casing. No recovery.								
3.00		Purplish green pillow lava. Weathered, fractured and weakly argillized.								
9.70		Greenish gray pillow lava argillized and weathered.								
11.70		Purplish green weathered pillow lava. Fractures filled with limonite								
17.00		Sheared zone with quartz-hematite veins.								
17.30		Dark green weakly brecciated pillow lava. Chloritized. Fractures filled with hematite and quartz.								
20										
28.30		Strongly chloritized sheared zone.								
28.70			Weak pyrite disseminations.	28.70						
30		Green-greenish gray brecciated zone (pillow lava). Chloritized and weakly silicified. Argillized in part.	Pyrite-quartz with minor chalcopyrite veinlets and quartz stringers. Pyrite disseminations.	30.70	2.00	Tr	Tr	0.11	<0.01	0.41
31.00-31.30		Light green bleached and argillized	29.35-29.50 Sphalerite-pyrite stringers							
37.70			38.50-38.60 Chalcopyrite > pyrite stringers	37.70						
40				39.70	2.00	Tr	Tr	0.51	<0.01	0.04
43.40				43.40						
45.40				45.40	2.00	Tr	Tr	0.39	<0.01	0.07
47.40		Greenish gray brecciated zone (pillow lava). Chloritized, weakly silicified and argillized.	Stockwork ore zone chalcopyrite-pyrite veinlets and stringers.	47.40	2.00	Tr	Tr	0.35	<0.01	0.16
50				49.40	2.00	0.1	1.1	1.17	<0.01	0.19

Hole No. MJO-B5 (From 50.00 m to 100.00 m)

Depth (m)	Chart	Lithology and Alteration	Mineralization	Depth (m)	D.L. (m)	Au (g/t)	Ag (g/t)	Cu (%)	Pb (%)	Zn (%)
		48.00~48.60 Strongly brecciated clay zone	45.60 Gypsum stringers	51.40	2.00	Tr	Tr	1.38	<0.01	0.18
					2.00	0.4	1.5	1.36	<0.01	0.06
				53.40	2.00	0.2	1.5	0.98	<0.01	0.06
				55.40	2.00	0.4	1.2	0.71	<0.01	0.04
				57.40	2.00	0.1	2.1	1.60	<0.01	0.05
60				59.40	2.00	0.6	1.8	1.66	<0.01	0.14
		61.10~62.90 Strongly brecciated and chloritized		61.40	1.50	0.2	0.8	0.72	<0.01	0.08
62.90		Greenish-gray weakly brecciated zone (pillow lava). Chloritized, argillized and silicified.	Stockwork ore zone chalcopyrite» pyrite veins and veinlets. Weak pyrite disseminations.	62.90	2.00	0.7	1.7	3.54	<0.01	0.16
				64.90	2.00	Tr	Tr	2.25	<0.01	0.06
		68.40~69.30 Strongly brecciated		66.90	2.00	0.1	0.6	1.81	<0.01	0.06
70				68.90	2.10	Tr	Tr	0.82	<0.01	0.06
71.00		Sheared zone with quartz, chlorite and gypsum.		71.00						
71.30		Light Green chloritized pillow lava.								
71.60		Sheared zone with chlorite.								
72.90		Light green pillow lava, weakly brecciated. Chloritized. Quartz stringers and hematite along fractures.	Scarce pyrite disseminations. Quartz stringers.							
80										
84.10		Brecciated zone with quartz-hematite veins.								
84.20		Greenish gray~dark gray brecciated zone (pillow lava). Strongly silicified and chloritized Epidote in spots.	Intense pyrite disseminations. Very fine-grained pyrite. Many quartz stringers and veinlets.							
				88.90	2.00	Tr	Tr	0.01	<0.01	0.01
				90.90	2.00	Tr	Tr	0.01	<0.01	0.01
90				92.90	2.00	Tr	Tr	0.01	<0.01	0.01
				94.90						
100			88.50 Quartz vein							



Hole No. MJO-- B5 (From 100.00 m to 150.00 m)

Depth (m)	Chart	Lithology and Alteration	Mineralization	Depth (m)	D.L. (m)	Au (g/t)	Ag (g/t)	Cu (%)	Pb (%)	Zn (%)
	v △		102.00~106.30 Weak pyrite disseminations							
106.30	v △ cp	Dark green~dark greenish gray brecciated zone. Silicified and strongly chloritized.	Stockwork ore. Chalcopyrite >> pyrite, veinlets and spots. Pyrite disseminations.	106.30						
	v △				2.00	0.1	1.3	2.07	<0.01	0.04
110	v △ cp			108.30						
	v △				2.00	Tr	Tr	0.37	<0.01	0.03
110.30	v △ cp			110.30						
	v △				2.00	1.0	1.1	1.91	<0.01	0.09
112.30	v △ cp			112.30						
	v △				2.00	0.5	0.8	1.16	<0.01	0.03
114.30	v △ cp			114.30						
	v △				2.00	0.5	0.5	0.76	<0.01	0.03
116.30	v △ cp			116.30						
	v △				2.00	0.1	0.7	0.39	<0.01	0.03
118.30	v △ cp			118.30						
	v △				2.00	Tr	Tr	0.50	<0.01	0.04
120	v △ cp			120.30						
	v △				2.00	Tr	Tr	1.25	<0.01	0.04
122.30	v △ cp			122.30						
	v △				2.30	Tr	Tr	1.42	<0.01	0.04
124.60	v △ cp	Weakly sheared. Dark brownish green~greenish gray brecciated pillow lava. Chloritized. Fractures and matrix filled with hematite.	Quartz stringers.	124.60						
130	v △									
140	v △									
145.70 145.90	v △ cp	Sheared zone with quartz-hematite. Same as 124.60~145.70								
150	v △	150.00 End of hole								

Hole No. MJO - B6 (From 0.00 m to 50.00 m)

Depth (m)	Chart	Lithology and Alteration	Mineralization	Depth (m)	D.L. (m)	Au (g/t)	Ag (g/t)	Cu (%)	Pb (%)	Zn (%)
		Casing. No recovery.								
3.00		Weathered and argillized zone with siliceous fragment. Dominant copper oxide minerals.		3.00	1.50	Tr	Tr	1.34	<0.01	0.70
4.50		Reddish-brown gossan soil. No copper minerals.		4.50						
10										
11.20		Greenish gray silicified, argillized and chloritized zone. Bracciated. 11.05-17.85. Poor recovery. D.L. 6.80, C.L. 3.35. 49%	Stockwork zone. Pyrite-chalcopyrite stringers and disseminations.	11.20	2.00	Tr	2.0	1.48	<0.01	0.19
				13.20	2.00	Tr	1.2	2.69	<0.01	0.07
				15.20	2.00	Tr	Tr	3.17	<0.01	0.07
				17.20	2.00	0.7	2.2	2.96	<0.01	0.12
20				19.20	2.00	1.0	3.6	2.15	<0.01	0.22
		29.90-31.30. More argillized zone. Poor recovery. D.L. 10.40, C.L. 4.35. 42%.		21.20	2.00	1.3	3.0	5.48	<0.01	0.18
				23.20	2.10	0.7	3.8	6.51	<0.01	0.20
25.30		Gray-greenish gray clay zone with siliceous fragments. Possibly old working. 25.80 Gypsum stringer. 27.00 Wood chip		25.30						
30										
31.50		0.00-31.30m Re-drilling. Light green-gray silicified and chloritized pillow lava with quartz stringers. Brecciated in part.	Pyrite disseminations. 31.80 Gypsum stringers							
37.00		Yellowish green strongly chloritized pillow lava. Brecciated.	Very weak mineralization with quartz stringers. 37.90 Gypsum stringers							
39.10		Light gray argillized sheared zone.	Weak pyrite disseminations.	39.35						
40		Gray silicified, chloritized and brecciated zone.	Pyrite stringers and disseminations. Quartz stringer and veinlets.	41.35	2.00	Tr	Tr	0.02	<0.01	0.10
				43.35	2.00	Tr	Tr	0.04	<0.01	0.27
		43.40-44.00. Weakly sheared zone with many quartz stringers	42.70 Sphalerite-pyrite stringer	45.35	2.00	0.1	0.9	0.05	<0.01	0.38
			44.10-44.30 Sphalerite-pyrite stringers	47.35	2.00	Tr	Tr	0.01	0.01	0.10
50				49.35	2.00	Tr	Tr	0.11	<0.01	0.90



Hole No. MJO-B7 (From 0.00 m to 50.00 m)

Depth (m)	Chart	Lithology and Alteration	Mineralization	Depth (m)	D.L. (m)	Au (g/t)	Ag (g/t)	Cu (%)	Pb (%)	Zn (%)
2.00		Possibly siliceous gossan. Sludge only.		2.00	2.00	5.7	19.5	0.13	—	<0.01
3.80		Siliceous gossan. Intensely silicified and brecciated.	Pyrite disseminations.	3.80	1.80	9.6	11.7	0.24	—	<0.01
6.30		Silicified and argillized gossan, dark brown. Limonite dominant.		6.30	2.50	1.6	4.0	0.17	—	<0.01
7.00		Argillized and strongly brecciated volcanics, yellowish gray. Gossanized.		7.00	2.40	0.1	1.7	0.08	—	<0.01
8.70		Siliceous gossan with minor gossan soil, dark brown. Limonite and goethite.		8.70	2.00	Tr	Tr	0.10	—	<0.01
10.70		Strongly argillized zone, whitish gray. Gossanized.		10.70	2.00	0.2	1.0	0.26	—	0.01
12.70		Pillow lavas with minor pillow breccia, light brownish green. Strongly chloritized, brecciated and weakly hematized. Dominant gypsum films along fractures. Variole like texture.	Weak pyrite disseminations.	12.70						
15.10 - 15.50		Gossanized.		15.10 - 15.50						
16.10 - 16.35		Brecciated zone with dominant limonite.	19.10 - 21.30 Native copper speck.	19.10						
20.00		Brown gossan soil.		20.00	2.20	Tr	Tr	0.42	—	0.02
24.10		Quartz-hematite veinlet.		24.10						
26.00		Quartz-hematite stringer.		26.00						
31.30		Pillow breccia, yellowish green, chloritized. Dominant quartz in matrix and along fractures. 34.20 Quartz veinlet.	Pyrite disseminations.	31.30						
34.20		Strongly chloritized and sheared zone, dark brownish green. Weathered. Fractures filled with quartz and gypsum.	Pyrite disseminations.	34.20						
35.40		Gypsum veinlet.		35.40						
37.00 - 37.10		Argillized.		37.00 - 37.10						
40.00		Pillow lavas, deep green and brownish green, brecciated and strongly chloritized. Weakly weathered. Fractures filled with gypsum and quartz.		40.00						
45.50		Strongly sheared and brecciated zone. Fractures filled with gypsum and quartz. Matrix filled with quartz.	Pyrite disseminations.	45.50						
46.50		Pillow lavas, greenish gray, silicified, chloritized and brecciated. Matrix filled with chlorite and quartz.	Strong pyrite disseminations with minor pyrite stringers.	46.50						
49.60				49.60						
50.00				50.00						

Hole No. MJO-B 7 (From 50.00 m to 100.00m)

Depth (m)	Chart	Lithology and Alteration	Mineralization	Depth (m)	D.L. (m)	Au (g/t)	Ag (g/t)	Cu (%)	Pb (%)	Zn (%)
50.65		Strongly sheared brecciated zone. Fractures filled with quartz	Strong pyrite disseminations.	50.65						
		Strongly chloritized and brecciated zone with mineralization. Fractures filled with quartz.	Pyrite dissemination and sulfide stringers stockwork.	52.65	2.00	Tr	Tr	0.37	—	0.31
		55.10 - 55.40 Argillized zone.	51.65 - 51.80 Chalcopyrite-pyrite /quartz veinlet.	54.65	2.00	Tr	Tr	0.47	—	0.52
		55.40 - 55.90 Cave zone. No recovery.		56.65	2.00	0.5	2.4	1.02	—	0.67
		55.90 - 56.20 Strongly sheared zone with quartz veinlets.	57.15 - 57.35 Pyrite-sphalerite network veinlets.	58.65	2.00	0.5	3.0	0.09	—	0.52
60				58.65	1.75	0.4	6.4	0.04	—	0.01
60.40		Pillow breccia, light green. Chloritized and hematized. Matrix filled with hematite. Quartz-hematite stringers.		60.40						
		80.90 Reduced the size to BX. 60.70, 61.80 Quartz-hematite veinlets.								
64.70		62.60 - 62.80 Quartz-hematite veinlets.								
		Pillow lavas, light green, chloritized. Fractures filled with quartz.								
68.60		65.30 - 66.50 Native copper speck.								
70		Pillow breccia and pillow lavas, dark green to dark greenish gray. Chloritized, hematized and strongly brecciated. Matrix filled with hematite and quartz. Dominant fractures filled with quartz, quartz-hematite and calcite.								
		68.60 Quartz veinlet. 70.00 Quartz-hematite veinlet. 74.45, 75.35 Quartz-hematite veinlets.								
		75.60 Quartz veinlet 0.02m. 77.50 Quartz veinlets. 76.80 - 78.60 Brecciated pillow lavas.								
80		79.70 - 82.00 Brecciated pillow lavas. 81.70 Quartz veinlet 0.01m.								
		82.00 - 82.30 Quartz hematite vein. 82.65 Quartz-hematite veinlet. 82.85 Quartz-hematite veinlet 0.05m.								
89.00		Pillow lavas with subordinate pillow breccia. Same rock facies as above.								
90		91.00 - 94.65 Vesicles filled with quartz and calcite.								
		97.10 Quartz-calcite-hematite vein 0.05m. 97.25 Quartz-calcite veinlet. 97.40 Quartz-calcite veinlet.								
100										

Hole No. MJO - B 7 (From 100.00 m to 120.80 m)

Depth (m)	Chart	Lithology and Alteration	Mineralization	Depth (m)	D.L. (m)	Au (g/t)	Ag (g/t)	Cu (%)	Pb (%)	Zn (%)
		104.00 Quartz-hematite veinlet 0.02m.								
		106.70 Quartz-hematite veinlet 0.04m.								
110		108.80 - 110.50 Pillow breccia, dark green.								
110.50		110.15 - 110.35 Quartz-hematite veinlets with minor calcite stringers.								
113.00		Pillow lavas, light green, brecciated. Fractures and matrix filled with hematite.								
		Pillow breccia with minor pillow lavas, green to dark green, chloritized. Matrix filled with hematite.								
		Fractures filled with quartz-hematite.	118.00 Quartz-hematite veinlet 0.03m.							
		113.05, 113.20 Quartz-hematite veinlets.	119.35, 119.55, 120.50 Quartz-hematite veinlets.							
120		116.60 - 116.80 Hematite > quartz vein zone.								
120.80		120.70 - 120.80 Quartz vein.								
		120.80 m End of hole.								
130										
140										
150										

Hole No. MJO-B8 (From 0.00 m to 50.00 m)

Depth (m)	Chart	Lithology and Alteration	Mineralization	Depth (m)	D.L. (m)	Au (g/t)	Ag (g/t)	Cu (%)	Pb (%)	Zn (%)
0.50	V	Overburden. Pillow lavas, light green, weathered and hematized. Completely fractured and core broken. 0.50 - 3.00 Green copper speck.								
7.40	V	Strongly argillized zone.								
8.00	V	Pillow lavas, light green, brecciated and hematized. Core broken.								
10	V									
11.50		Reddish brown clay zone. Possibly old working.		11.50						
					2.00	Tr	Tr	0.15	—	0.31
					13.50					
					1.20	Tr	Tr	0.14	—	0.26
14.70		Strongly silicified rock, gossanized and brecciated. Poor recovery.		14.70						
15.90		Clay zone with minor silicious fragments at the top, light yellowish brown. Poor recovery, possibly old working.		15.90	1.20	Tr	Tr	0.04	—	<0.01
18.75		16.90 - 18.85 Sludge.		17.40	1.50	0.7	1.7	0.05	—	<0.01
20		Strongly silicified and gossanized rocks. Poor recovery.		18.75	1.35	4.8	11.0	0.04	—	<0.01
20.25		Cave zone.		20.25						
20.90		Gossanized and siliceous zone (?). Only sludge.		20.90	1.50	113.4	182.3	0.06	—	<0.01
21.90		Cave zone.		20.25						
22.90		Gossanized and siliceous zone, Siliceous rocks.		20.90	1.00	8.7	15.7	0.11	—	0.02
23.90				21.90						
24.70		Massive ore zone	Fine-grained massive pyrite ore with minor gray clay.	22.90	1.00	48.2	148.4	0.20	—	0.01
		24.70 m Reduced the size to BX.		23.90	0.80	54.4	124.6	0.17	—	<0.01
				24.70	1.00	3.5	12.4	2.32	—	0.10
				25.70	1.00	3.0	18.8	2.16	—	0.16
				26.70	1.00	3.5	15.3	2.05	—	0.21
				27.70	1.00	5.0	12.0	1.44	—	0.10
				28.70	1.00	2.6	17.3	2.95	—	0.10
				29.70	1.00	2.1	16.3	3.03	—	0.10
				30.70	1.00	5.7	13.7	1.88	—	0.10
				31.70	1.00	6.2	16.3	4.26	—	0.05
				32.70	1.00	13.7	26.3	2.49	—	0.05
				33.70	1.00	12.3	21.2	1.74	—	0.05
				34.70	1.00	11.1	10.9	1.72	—	0.02
				35.70	1.00	9.6	10.4	3.07	—	0.02
				36.70	1.00	3.9	7.8	6.47	—	0.03
				37.70	0.90	5.2	7.5	5.65	—	0.01
38.60		Strongly argillized zone	Pyrite disseminations.	38.60	1.40	2.8	5.4	6.99	—	0.05
40				40.00	1.15	2.8	7.5	11.21	—	0.10
41.15		Strongly argillized white clay zone Strongly brecciated.	Less pyrite disseminations.	41.15	1.50	0.8	1.2	1.34	—	0.05
43.80		Pillow lavas, greenish gray, argillized and strongly brecciated. Matrix and fractures filled with quartz.	43.30 and 43.95 Gypsum stringers.	42.65	1.15	Tr	Tr	0.08	—	0.21
45.46		Hematite layer.		43.80						
46.00		Gray sediments. Coarse-grained sandstone and conglomerate. Fragment: angular volcanics and jasper.								
50										

Hole No. MJO - B 8 (From 50.00 m to 100.85 m)

Depth (m)	Chart	Lithology and Alteration	Mineralization	Depth (m)	D.L. (m)	Au (g/t)	Ag (g/t)	Cu (%)	Pb (%)	Zn (%)
		Matrix: tuffaceous and muddy, ill sorted.								
52.35		Pillow lavas, light greenish gray. Hematized, chloritized and brecciated. Matrix filled with hematite.								
54.00		Reddish brown hematite zone, sheared.								
54.70		Pillow lavas, deep green, strongly chloritized and brecciated. Hematized in places. Variole like texture. Matrix filled with hematite. Fractures filled with calcite.								
60										
68.80		Sheared hematite zone with fragments of volcanics.								
69.95		Pillow lavas with subordinate pillow breccia, green to greenish gray, chloritized. Variole like texture.								
70		69.95 - 73.10 Brecciated and hematized zone with quartz-calcite stringers.								
		71.20 - 71.90 Pillow breccia.								
80										
		81.20 - 82.30 pillow breccia.								
		85.60 - 85.80 Pillow breccia.								
90										
		92.60, 93.20 Calcite-quartz stringers.								
		94.20 - 94.80 Fractures filled with calcite.								
		97.90 - 99.80 pillow breccia.								
100		100.85 m End of hole.								

100.85



Hole No. MJO-B 9 (From 0.00 m to 50.00 m)

Depth (m)	Chart	Lithology and Alteration	Mineralization	Depth (m)	D.L. (m)	Au (g/t)	Ag (g/t)	Cu (%)	Pb (%)	Zn (%)
0.20		Overburden.								
	V	Pillow lavas, light green to light brownish green, fine-grained. Hematized, chloritized and brecciated. Matrix and fractures filled with hematite, calcite and quartz.								
	V	4.50 - 7.10 Hematite breccia in matrix.								
	V	7.10 - 7.45 Light yellowish green strongly argillized and sheared zone.								
10	V	10.30 - 10.50 Hematite > calcite veinlet 0.03m (vertical).								
	V	10.60 - 11.60 Weathered along fractures.								
	Ht V	12.20 - 12.40 Sheared and argillized zone.								
	V	12.85 - 13.20 Hematite along fractures.								
	V	15.20 Hematite-calcite veinlet 0.04m.								
17.60	V	Pillow lavas and pillow breccia in places, green to dark green. Hematized and strongly chloritized. Hematite along fractures and in matrix.								
20	V	Hematite-calcite stringers. Variole like texture.								
	V	20.80 - 21.00 Strongly chloritized, brecciated and sheared zone with hematite.								
	V	21.75 - 22.15 Matrix of breccia filled with calcite.								
	V	27.10 - 27.70 Weathered and argillized zone.								
30	V									
	V	32.00 - 50.40 Calcite and calcite-hematite stringers dominant.								
40	V									
	V									
	V									
50	V									

Hole No. MJO-B 9 (From 50.00 m to 100.00m)

Depth (m)	Chart	Lithology and Alteration	Mineralization	Depth (m)	D.L. (m)	Au (g/t)	Ag (g/t)	Cu (%)	Pb (%)	Zn (%)
60	V	58.80 Reduced the size to BX. 58.85 Native copper speck.								
60.70	V	Deep green strongly argillized, chloritized zone.	Pyrite disseminations.	62.20						
62.20	V	Greenish gray strongly chloritized and brecciated zone with silicified breccia. (Stockwork ore zone).	Pyrite disseminations and stringers in matrix.	64.20	2.00	Tr	Tr	0.12	—	0.21
55.00	V	Chloritized, silicified and brecciated zone with mineralization, green to greenish gray. (Stockwork ore) Weakly argillized in places.	Chalcopyrite and pyrite disseminations and stringers.	66.20	2.00	0.1	1.4	0.10	—	0.16
70	V	Variole like texture.		68.20	2.00	0.1	1.5	1.05	—	0.10
80	V			70.20	2.00	Tr	Tr	0.37	—	0.10
82.50	V	Strongly chloritized, argillized and brecciated zone, dark greenish gray.	Pyrite >> chalcopyrite disseminations with a few pyrite stringers.	72.20	2.00	Tr	Tr	0.18	—	0.10
84.50	V	Brecciated and strongly chloritized zone with silicified breccia, dark green.	Pyrite stringers and disseminations.	74.20	2.00	0.1	1.1	0.85	—	0.16
90	V	Strongly brecciated pillow lavas.		76.20	2.00	0.1	1.5	2.28	—	0.21
90.10	V	Argillized sheared zone.		78.20	2.00	Tr	Tr	0.45	—	0.10
91.00	V	Pillow breccia, dark greenish gray, chloritized and weakly silicified.		80.20	2.00	0.1	2.1	0.86	—	0.10
99.10	V	Variole like texture.		82.50	2.30	1.1	4.5	4.16	—	0.36
100	V			84.50	2.00	0.2	1.6	1.01	—	0.10
				86.50	2.00	Tr	Tr	0.66	—	0.05
				88.50	2.00	Tr	Tr	0.34	—	0.05
				90.10	1.60	Tr	Tr	0.11	—	0.10



Hole No. MJO-B 9 (From 150.00 m to 167.75 m)

Depth (m)	Chart	Lithology and Alteration	Mineralization	Depth (m)	D.L. (m)	Au (g/t)	Ag (g/t)	Cu (%)	Pb (%)	Zn (%)
160		155.00 - 156.10 Brecciated zone. Strongly silicified matrix with fine-grained pyrite.		155.00						
		156.10 - 158.10 Silicified zone with pyrite dissemination.		156.10	1.10	Tr	Tr	0.04	—	0.01
167.75		158.10 - 158.20 Silicified zone with pyrite dissemination.								
		161.00 - 163.60 Dominant vesicles filled with quartz.								
		166.75 - 167.00 Silicified zone with fine-grained pyrite.								
		167.75 m End of hole.								
170										
180										
190										
200										

Hole No. MJO-B 10 (From 0.00 m to 50.00 m)

Depth (m)	Chart	Lithology and Alteration	Mineralization	Depth (m)	D.L. (m)	Au (g/t)	Ag (g/t)	Cu (%)	Pb (%)	Zn (%)
0.60		Overburden.								
		Brecciated pillow lavas, light yellowish green to light brown, epidotized. Matrix filled with hematite. Calcite stringers.								
4.70		Massive lavas, light greenish gray, medium-grained. Minor fractures filled with hematite.								
10										
10.35		Pillow lavas, light greenish brown, hematized. Fractures filled with quartz-hematite, quartz and calcite. Matrix filled with hematite. Vesicles filled with quartz. Matrix of pillows very thin.								
		10.35 - 10.70 Strongly hematized.								
		12.70 - 12.85 Quartz-hematite veinlet zone								
		14.80 - 15.30 Pillow breccia.								
20										
21.55										
22.00		21.55 - 22.00 Argillized sheared zone, strongly hematized.								
		24.85 Quartz-calcite veinlet 0.02m.								
		25.20 - 25.40 Quartz-calcite irregular vein.								
		25.50 Quartz-hematite veinlet 0.02m.								
28.25										
30		Pillow lavas, green to dark green, chloritized. Dominant fractures filled with quartz-hematite and calcite stringers.								
		29.50 - 29.55 Calcite veinlets.								
		33.00 - 34.10 Dominant calcite stringers.								
34.10										
		Sheared zone with many hematite and calcite stringers.								
35.50										
		Pillow lavas and subordinate pillow breccia, dark green, chloritized and weakly brecciated. Fractures filled with Quartz-hematite, calcite and hematite. Matrix filled with hematite.								
40										
		36.90 - 37.60 Weakly sheared zone with dominant calcite and hematite stringers.								
		37.60 - 38.50 Pillow breccia, hematized.								
		41.90 - 43.20 Pillow breccia, hematized.								
		42.20 - 42.30 Quartz stringers.								
		43.40 - 64.30 Closely packed pillows.								
50										

Hole No. MJO-B 10 (From 50.00 m to 100.00m)

Depth (m)	Chart	Lithology and Alteration	Mineralization	Depth (m)	D.L. (m)	Au (g/t)	Ag (g/t)	Cu (%)	Pb (%)	Zn (%)
	v	50.60 - 67.60 Fewer fractures.								
	v	64.80 - 65.20 Quartz-hematite stringers.								
60	v	63.70, 63.95 Quartz-calcite stringers.								
	Δ v	64.30 - 67.60 Pillow breccia, hematized.								
67.60	Δ v	Brecciated pillow lavas, dark green, strongly chloritized. Hematized at the pillow margin. Many fractures filled with calcite, quartz and hematite.	Trace pyrite disseminations.							
70	v	67.60 - 68.20 Pillow breccia.								
	v	68.75 Quartz stringers 0.04m.								
	v	73.00 Calcite-hematite veinlet 0.04m.								
	v	73.20 - 73.30 Quartz-calcite-hematite vein.								
80	v	80.00 Reduced the size to BX.								
	v	85.90 Quartz-hematite vein 0.05m.								
	Δ v	85.85 - 87.50 More brecciated.								
	Δ v	87.50 - 89.35 Strongly brecciated zone, light green, with calcite and quartz stringers.	87.50 - 89.35 Pyrite disseminations.	87.50	1.85	Tr	Tr	0.03	—	<0.01
90	v	89.35 - 91.00 Brecciated zone with variole like texture.	Trace pyrite disseminations.	89.35						
91.00	Δ v	91.00 - 91.30 Metalliferous sediments with dominant hematite.								
94.30	Δ v	91.30 - 94.30 Pillow breccia Pillow lavas, green to dark green, chloritized, hematized and weakly brecciated.	Minor pyrite disseminations.							
	v	96.70 Calcite stringer.								
	v	97.80 Quartz-hematite veinlet 0.03m.								
98.70	v	98.70 - 99.10 Metalliferous sediments with hematite.								
99.10	v									
100	v									









Hole No. MJO-B 11 (From 50.00 m to 100.00m)

Depth (m)	Chart	Lithology and Alteration	Mineralization	Depth (m)	D.L. (m)	Au (g/t)	Ag (g/t)	Cu (%)	Pb (%)	Zn (%)
60		55.00 - 55.80 Matrix of breccia filled with calcite.								
70		66.20 - 66.60 Hematite-quartz-calcite veins 0.15m. 68.50 Quartz-hematite veinlet 0.02m.								
80		73.30 Chloritized and sheared zone 0.02m.  79.30 - 115.90 Variole like texture at pillow margin.								
90		91.50 Quartz-hematite veinlet.  94.30 - 94.70 Fractures filled with calcite.								
100										

Hole No. MJO-B 11 (From 100.00 m to 150.00 m)

Depth (m)	Chart	Lithology and Alteration	Mineralization	Depth (m)	D.L. (m)	Au (g/t)	Ag (g/t)	Cu (%)	Pb (%)	Zn (%)
103.30 - 114.80		Stronger chloritization and limited hematization.								
104.80		Calcite veinlet.								
110.10		Calcite in fractures.								
114.80 - 115.90		Hematite dominant.								
115.90 - 116.20		Strongly chloritized sheared zone, dark green.	Weak pyrite disseminations.	116.20	2.00	1.6	1.4	0.52	—	<0.01
116.20 - 118.20		Chloritized, silicified and brecciated mineralized zone, dark greenish gray.	Pyrite-chalcopyrite stringers and veinlets.	118.20	2.00	Tr	Tr	0.26	—	0.01
118.20 - 120.20		Quartz stockwork veinlets.	Pyrite disseminations and stringers. (Stockwork ore).	120.20	2.00	0.2	1.1	0.34	—	<0.01
120.20 - 122.20		Strongly brecciated.		122.20	2.00	Tr	Tr	0.04	—	0.21
122.20 - 124.20				124.20	2.00	Tr	Tr	0.43	—	0.10
124.20 - 125.40				125.40 - 125.60	2.00	0.1	0.8	0.03	—	<0.01
125.40 - 125.60			Chalcopyrite-pyrite breccia.	126.20	2.00	0.2	1.3	0.03	—	0.01
125.60 - 133.30				130.20	2.00	0.3	1.4	0.50	—	1.45
133.30 - 133.35			133.30 - 135.10 Sphalerite-chalcopyrite-pyrite and sphalerite-pyrite stringers.	132.20	2.00	0.1	1.2	0.29	—	1.24
133.35 - 133.50			133.35 Pyrite-sphalerite veinlet.	134.20	2.00	Tr	Tr	0.59	—	0.41
133.50 - 136.55			134.50 Chalcopyrite-sphalerite-quartz vein.	136.20	1.70	1.5	0.6	1.57	—	0.01
136.55 - 137.90		136.55 Reduced the size to BX.		137.90						
137.90 - 138.20		Brecciated and sheared zone with quartz stringers.								
138.20 - 140.00		Pillow lavas and pillow breccia, dark green to dark greenish gray, silicified and chloritized, fractures filled with hematite and quartz.	Weak pyrite disseminations.							
140.00 - 144.00		Pillow lavas, light green to green, fine-grained, brecciated, chloritized and silicified. Matrix filled with hematite. Quartz stringers.								
144.00 - 149.40										
149.40 - 149.65		149.40 - 149.65 Quartz-hematite vein zone, sheared.								
149.65 - 150.00										

Hole No. MJO-B 11 (From 150.00 m to 201.00 m)

Depth (m)	Chart	Lithology and Alteration	Mineralization	Depth (m)	D.L. (m)	Au (g/t)	Ag (g/t)	Cu (%)	Pb (%)	Zn (%)
160	v	Pillow lavas, bluish green, silicified and chloritized. Fractures filled with hematite and quartz. Vesicles filled with calcite and quartz.	Trace pyrite disseminations.							
	v	161.20 Quartz stringer 0.01m.								
163.60	v	Pillow lavas, light greenish gray, chloritized and strongly silicified.	Pyrite disseminations. Fine-grained pyrite.							
170	v	169.90 - 170.30 Quartz stringers.								
	v	171.70 Calcite stringer.								
	v	175.80 Calcite veinlet.								
180	v	180.00 - 182.40 Quartz and minor quartz-hematite veinlet dominant zone.								
183.75	v	Pillow lavas, deep green, chloritized. Fractured and brecciated. Fractures filled with quartz, calcite and hematite.								
	v	Hematite and quartz-hematite in matrix.								
190	v	184.25-184.35 184.90-185.00 185.95-186.05 Quartz-hematite vein.								
	v	Dominant quartz-hematite veins and veinlets.								
200	v	201.00 End of hole.								
201.00	v									

201.00

## **Appendix 14**

### **Photographs of polished sections**



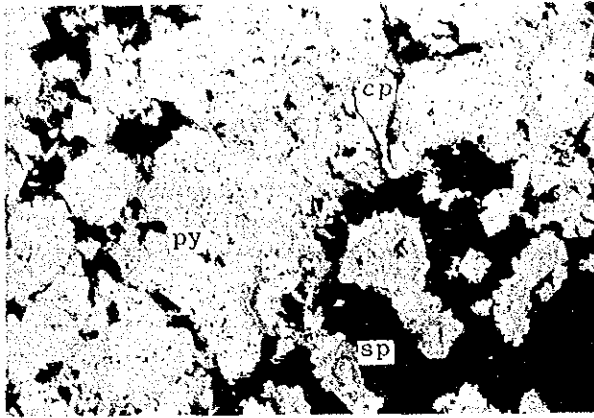

0 0.3mm

(1) MJO-A1 (92.30 m)

Minor occurrence of chalcopyrite (cp) - Sphalerite (sp) veinlets in partly fractured pyrite (py).

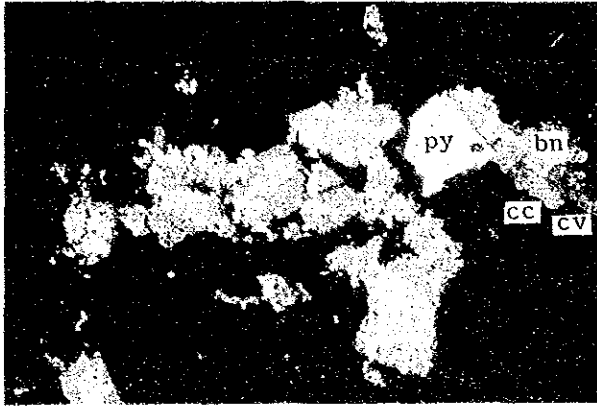

0 0.3mm

(2) MJO-A1 (92.30 m)

Occurrence of supergene sulphide minerals, bornite (bn), chalcocite (cc), and covellite (cv) in disseminated ore.

py: pyrite

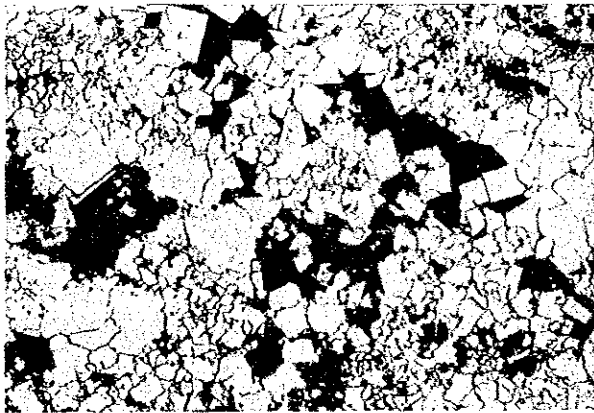

0 0.3mm

(3) MJO-A2 (36.70 m)

Brecciated pyrite (py) ore.

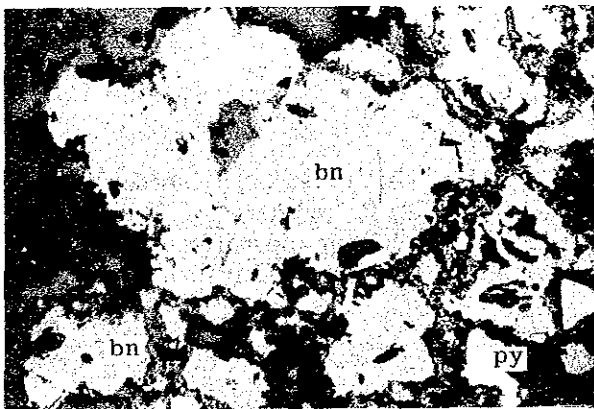

0 0.3mm

(4) MJO-A2 (51.70 m)

Bornite (bn) - rich part of secondary sulfide enrichment zone of disseminated pyrite - chalcopyrite ore.

py: pyrite

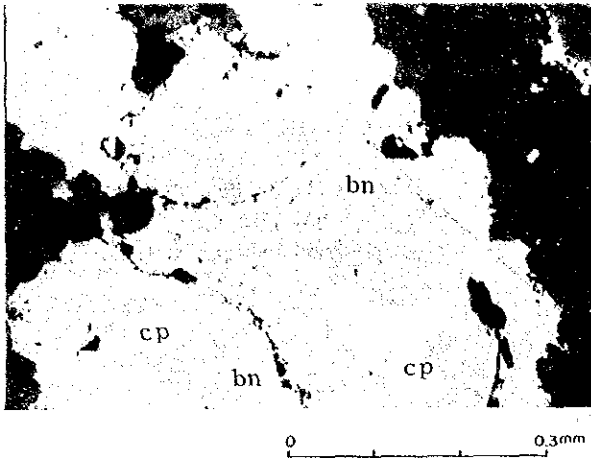

(5) MJO-A2 (51.70 m)

Replacement remnants of chalcopyrite (cp) in bornite (bn). Chalcocite (cc) replaces bornite (bn) in lamellae.

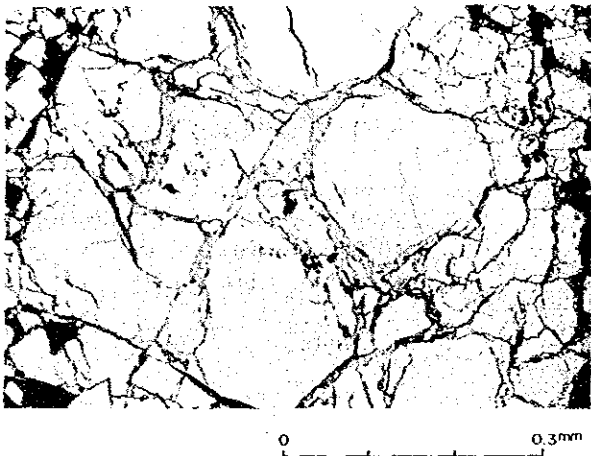

(6) MJO-A3 (40.80 m)

Fractured pyrite (py) veined by chalcopyrite (cp) and later supergene chalcocite (cc).

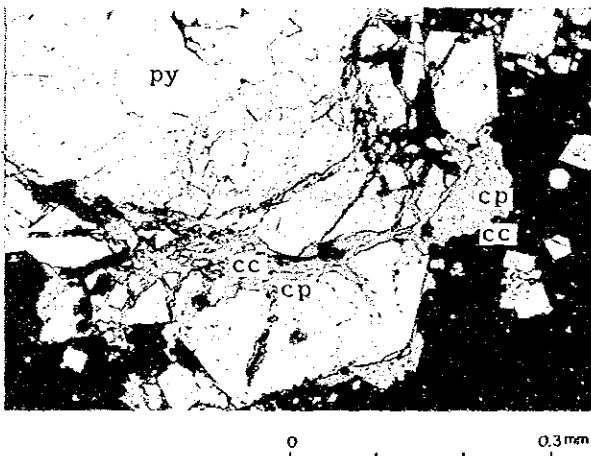

(7) MJO-A3 (40.80 m)

Fractures in pyrite (py) infilled by chalcopyrite (cp) and chalcocite (cc).

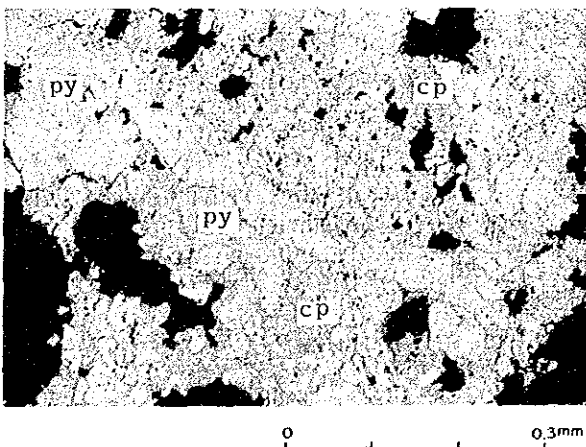

(8) IIS-17 (61.55 m)

Partly brecciated chalcopyrite (cp) - pyrite (py) ore. Chalcopyrite (cp) occurring in brecciated pyrite (py).



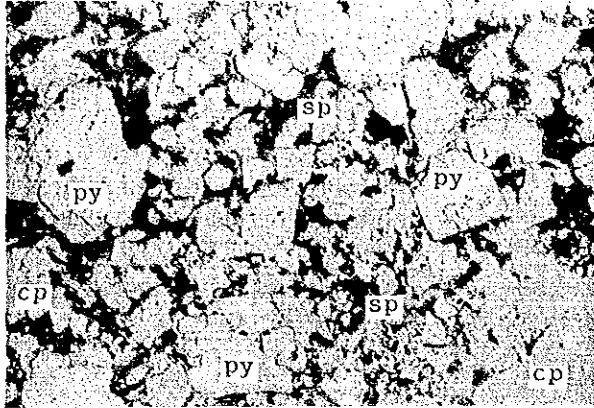

0 0.3mm

(9) HS-17

Massive chalcopyrite (cp) - pyrite (py) - sphalerite (sp) ore. Sphalerite (sp) replacing chalcopyrite (cp) along grain boundaries.

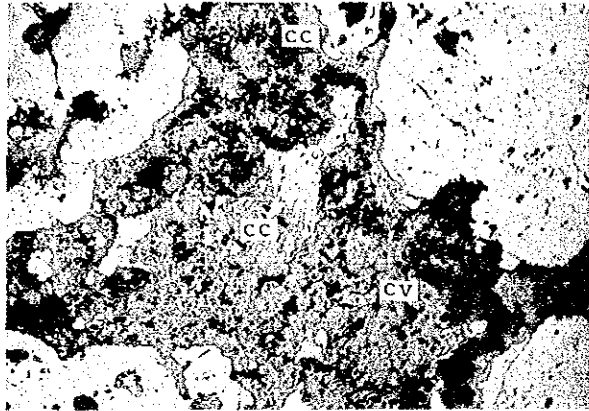

0 0.3mm

(10) MJO-B1 (34.70 m)

Fractures in pyrite (py) infilled by chalcocite (cc) and covellite (cv).

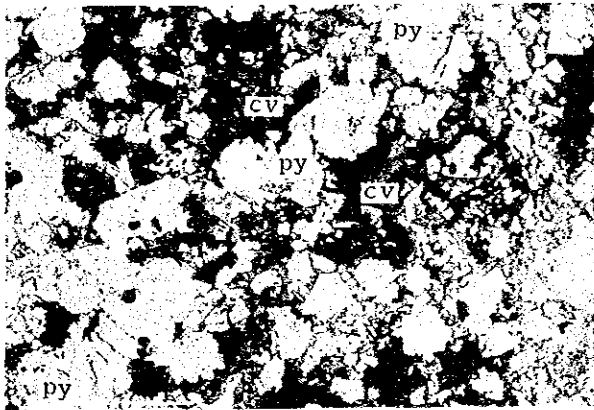

0 0.3mm

(11) MJO-B1 (37.50 m)

Matrix of pyrite (py) infilled by covellite (cv).

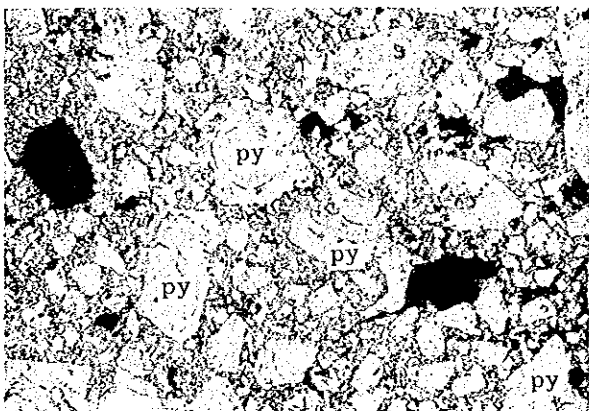

0 0.3mm

(12) MJO-B1 (41.10 m)

Fragments of colloform pyrite (py) in massive pyrite ore.

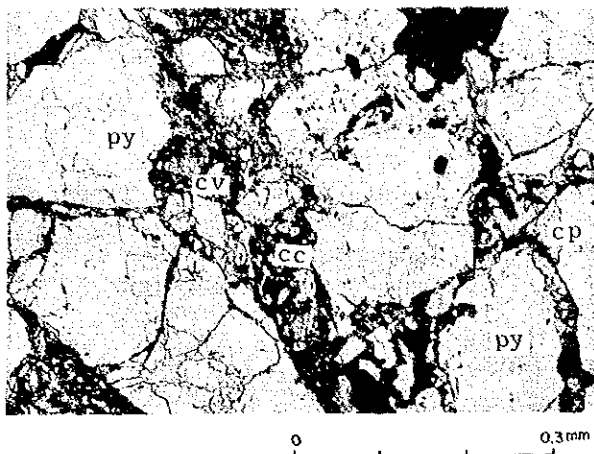

(13) MJO-B1 (48.00 m)

Veinlets of chalcopyrite (cp), later covellite (cv) and chalcocite (cc) in brecciated pyrite ore.

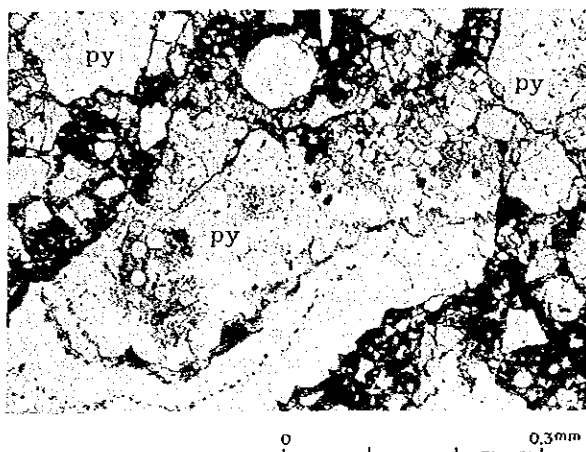

(14) MJO-B1 (48.10 m)

Fragments of colloform pyrite, and framboidal pyrite.

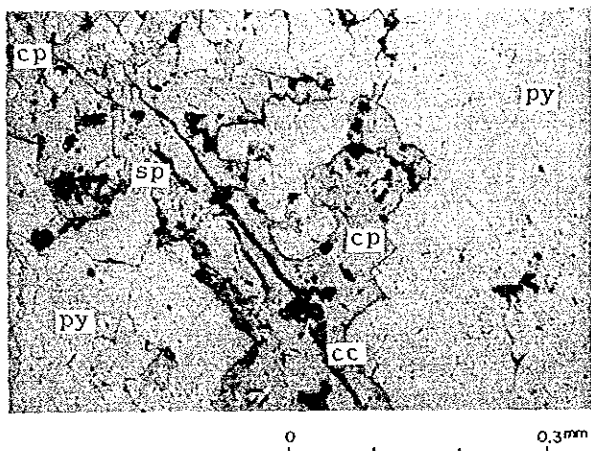

(15) MJO-B2 (101.45 m)

Sphalerite (sp) veinlet and later chalcocite (cc) veinlet in chalcopyrite (cp).

py: pyrite

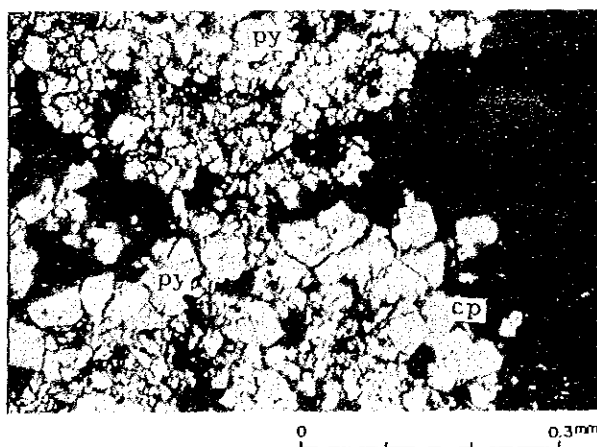

(16) MJO-B2 (111.90 m)

Pyrite (py) - chalcopyrite (cp) - quartz - calcite (cal) veinlet in chloritized pillow lava.

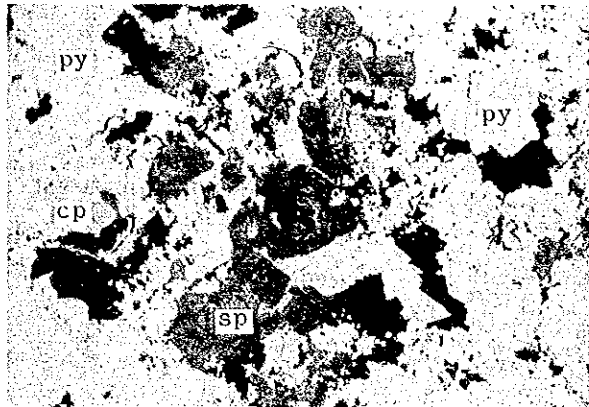

0 0.3mm

(17) MJO-B4 (77.40 m)

Veinlet of pyrite (py), chalcopyrite (cp) and sphalerite (sp) in chloritized (?) pillow lava. Sphalerite contains chalcopyrite blebs and diseases.

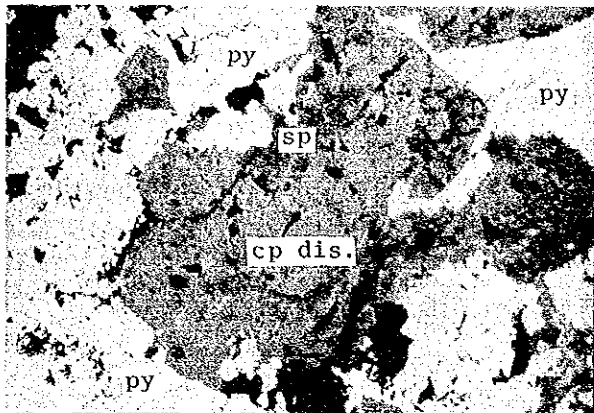

0 0.05mm

(18) MJO-B4 (77.40 m)

Chalcopyrite diseases (cp dis.) in sphalerite (sp).

py: pyrite

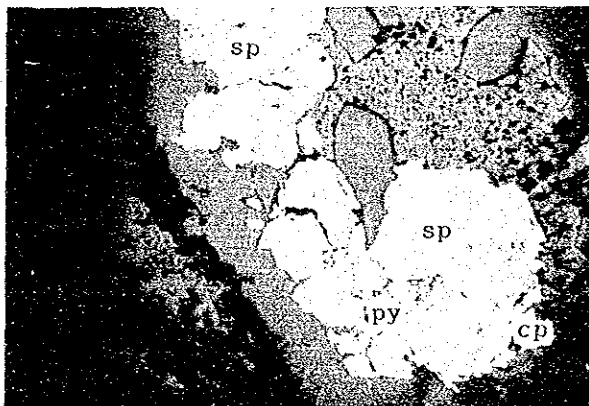

(19) MJO-B6 (42.10 m)

Veinlet of chalcopyrite (cp), sphalerite (sp), pyrite (py), quartz (Q), and calcite (cal) in chloritized pillow lava.

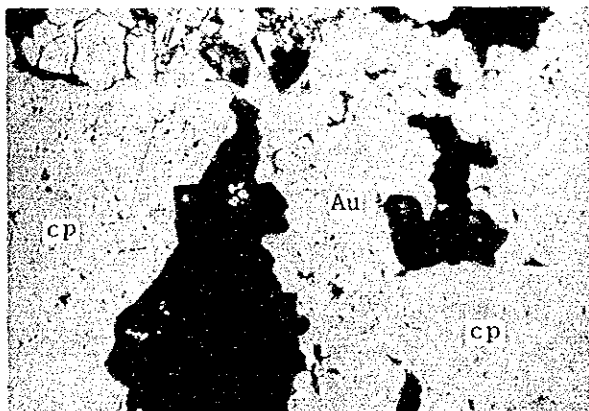

0 0.05mm

(20) MJO-B6 (57.60 m)

Native gold (Au) in chalcopyrite (cp).

py: pyrite

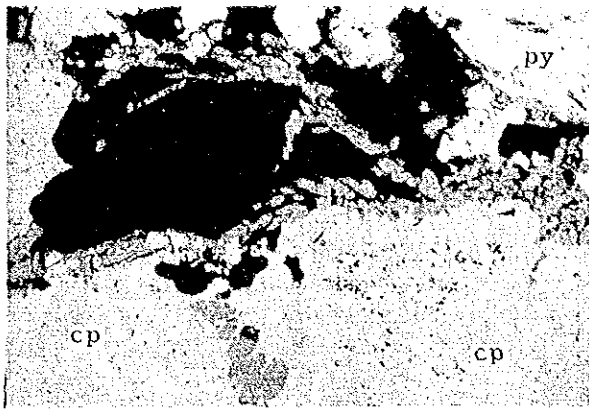

(21) MJO-B6 (57.60 m)

Subhedral to euhedral transparent unknown minerals (gray in color):

cp: chalcopyrite  
py: pyrite

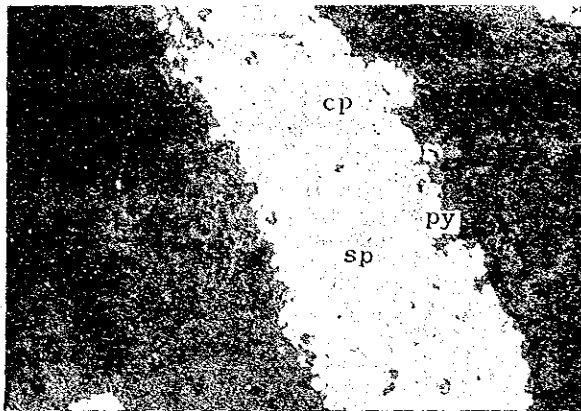

(22) MJO-B6 (57.60 m)

Veinlet of pyrite (py), chalcopyrite (cp), and sphalerite (sp). Sphalerite (sp) replacing chalcopyrite (cp) along grain boundaries and fractures.

## **Appendix 15**

### **SEM and microprobe images of ore samples**



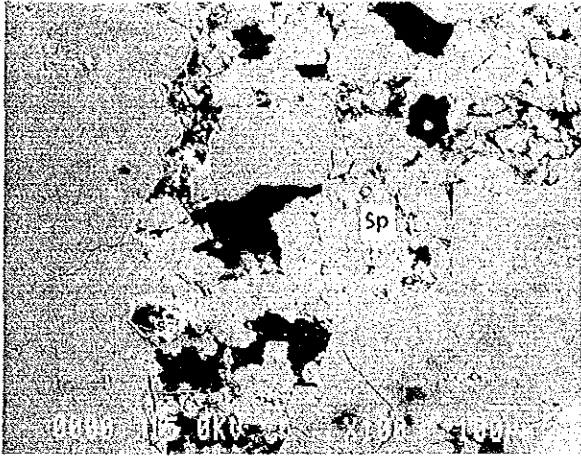

(1) SEM image

HS-17 (61.55 m)

Mineral: sphalerite (Sp)  
(quantitative analysis)

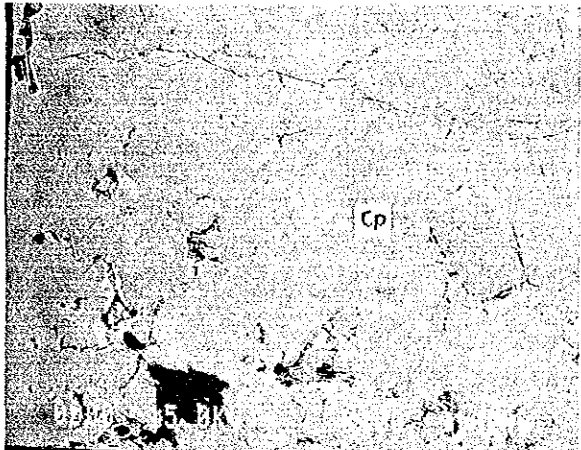

(2) SEM image

HS-17 (61.55 m)

Mineral: chalcopyrite (Cp)  
(qualitative analysis)

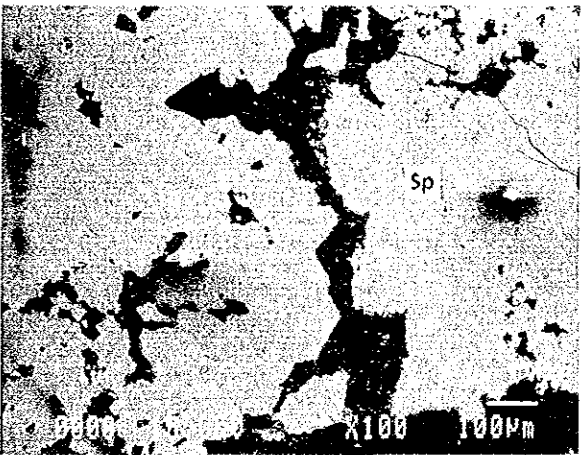

(3) SEM image

MJO-B4 (56.00 m)

Mineral: sphalerite (Sp)  
(quantitative analysis)

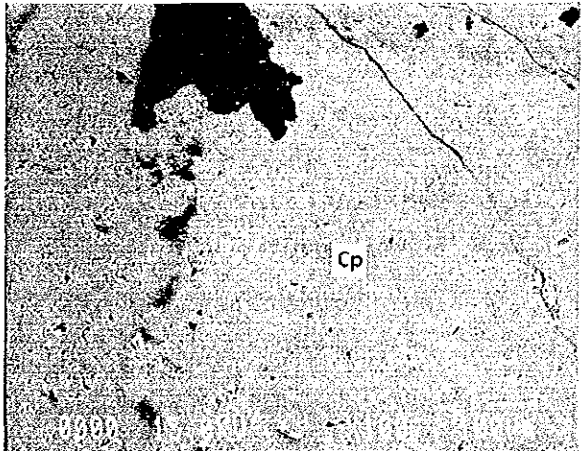

(4) SEM image

MJO-B4 (56.00 m)

Mineral: chalcopyrite (Cp)  
(qualitative analysis)

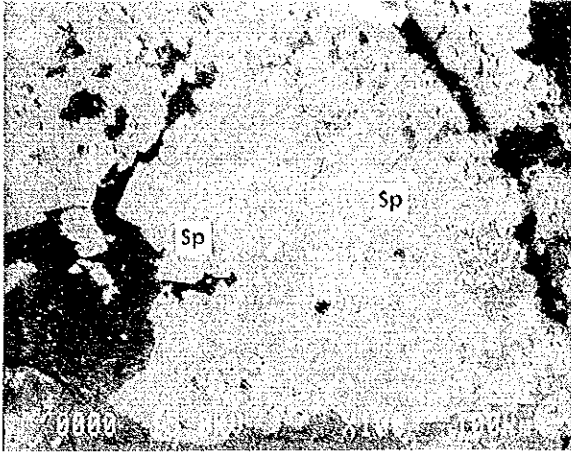

(5) SEM image

MJO-B4 (77.40 m)

Mineral: sphalerite (Sp)  
(quantitative analysis)

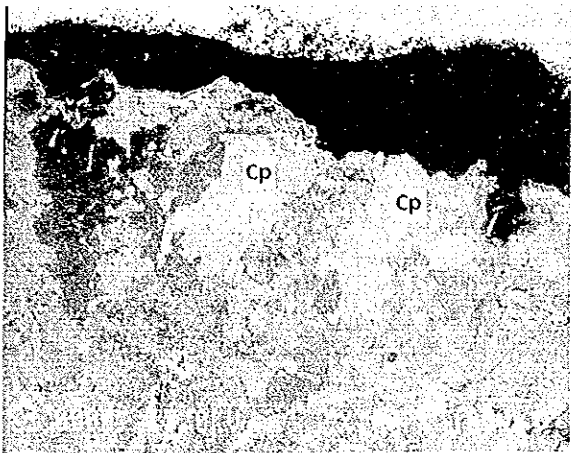

(6) SEM image

MJO-B4 (77.40 m)

Mineral: chalcopyrite (Cp)  
(qualitative analysis)

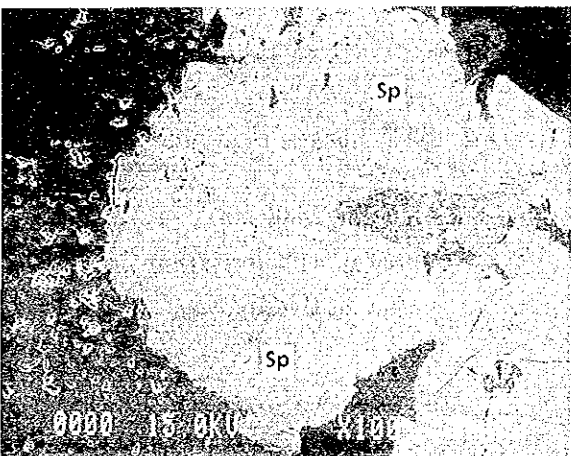

(7) SEM image

MJO-B6 (42.10 m)

Mineral: sphalerite (Sp)  
(quantitative analysis)

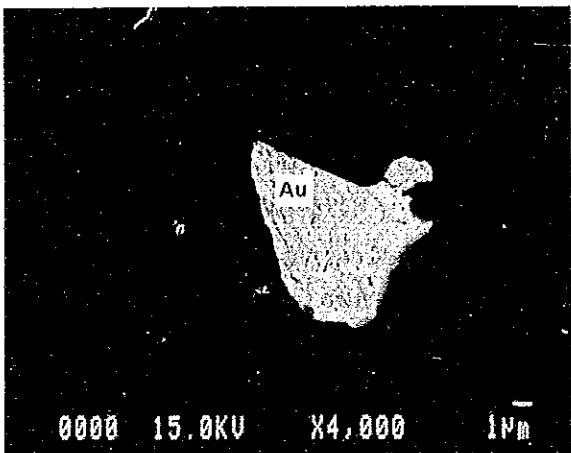

(8) SEM image

MJO-B6 (57.60 m)

Mineral: native gold (Au)  
(area analysis)



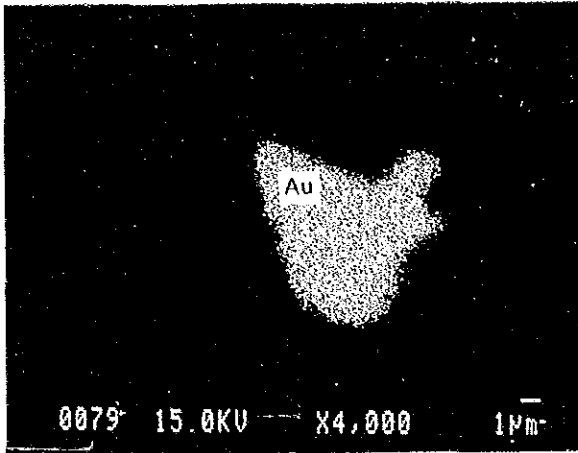

(9) Microprobe image (Au La)

MJO-B6 (57.60 m)

Mineral: native gold (Au)

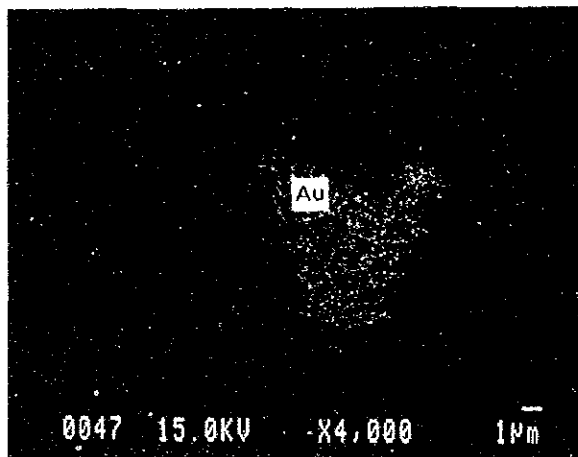

(10) Microprobe image (Ag La)

MJO-B6 (57.60 m)

Mineral: native gold (Au)

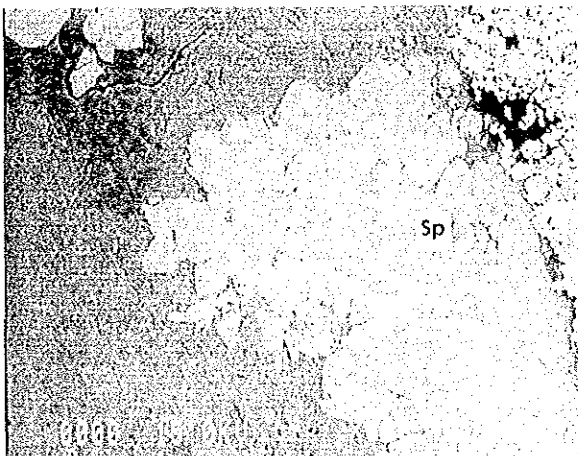

(11) SEM image

MJO-B6 (57.60 m)

Mineral: sphalerite (Sp)

(quantitative analysis)

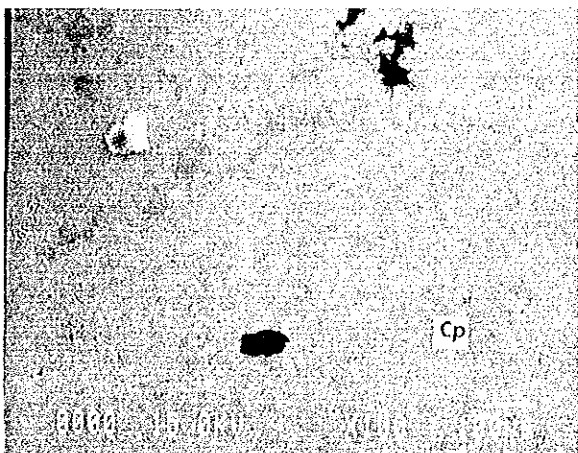

(12) SEM image

MJO-B6 (57.60 m)

Mineral: chalcopyrite (Cp)

(qualitative analysis)



## **Appendix 16**

**Basic assay data used for the ore reserve calculation**



=====  
 AREA : A HOLE NAME : MJO-A1  
 =====

EAST (X) : 453.434  
 NORTH (Y) : 2618.737  
 ELEVATION : 691.000  
 INCLINATION: -50.000  
 BEARING : 270.000  
 HANGING WALL: 77.750

No	Length	From	To	Au	Ag	Cu	Zn	S.G.
1	0.85	77.75	78.60	2.00	2.60	1.08	0.06	3.06
2	2.00	78.60	80.60	2.20	5.10	0.68	0.07	3.00
3	2.00	80.60	82.60	1.90	8.00	0.64	0.29	2.99
4	2.00	82.60	84.60	1.10	8.50	0.76	0.50	3.01
5	2.00	84.60	86.60	1.00	3.10	0.33	0.27	2.95
6	2.00	86.60	88.60	0.10	0.70	0.40	0.06	2.96
7	2.00	88.60	90.60	0.00	1.10	0.53	0.40	2.98
8	2.00	90.60	92.60	0.10	1.20	0.90	0.27	3.03
9	2.00	92.60	94.60	0.00	0.00	0.89	0.15	3.03
10	2.00	94.60	96.60	0.00	0.00	0.69	0.13	3.00
11	2.00	96.60	98.60	0.00	0.00	0.36	0.18	2.95
12	2.00	98.60	100.60	0.00	0.00	0.38	0.10	2.96
13	2.00	100.60	102.60	0.00	0.00	0.51	0.11	2.97
14	2.00	102.60	104.60	0.00	0.00	0.66	0.14	3.00
15	2.00	104.60	106.60	0.00	0.30	0.36	0.18	2.95
16	2.00	106.60	108.60	0.00	0.00	0.41	0.16	2.96
17	2.00	108.60	110.60	0.80	1.60	0.52	0.30	2.98
18	2.00	110.60	112.60	0.20	4.10	0.29	0.68	2.94
19	2.00	112.60	114.60	0.90	2.30	0.51	0.66	2.97
20	2.00	114.60	116.60	0.60	3.10	1.38	0.69	3.10
21	2.00	116.60	118.60	0.30	3.30	0.37	1.20	2.95
22	2.00	118.60	120.60	0.30	1.60	0.41	0.14	2.96
23	2.00	120.60	122.60	0.10	1.80	0.64	0.21	2.99
24	2.00	122.60	124.60	0.50	1.70	0.75	0.56	3.01
25	2.00	124.60	126.60	0.60	3.50	0.69	0.73	3.00
26	2.00	126.60	128.60	1.10	3.00	0.63	1.36	2.99
27	1.55	128.60	130.15	0.80	4.30	1.00	1.08	3.05
28	2.15	130.15	132.30	0.00	0.00	0.00	0.00	2.80
29	0.90	132.30	133.20	1.90	3.20	0.49	0.95	2.97

=====  
 AREA : A HOLE NAME : MJO-A2  
 =====

EAST (X) : 453.373  
 NORTH (Y) : 2618.698  
 ELEVATION : 695.800  
 INCLINATION: -90.000  
 BEARING : 0.000  
 HANGING WALL: 30.000

No	Length	From	To	Au	Ag	Cu	Zn	S.G.
1	2.00	30.00	32.00	1.50	8.40	0.55	0.04	2.98
2	2.00	32.00	34.00	2.90	7.70	1.13	0.03	3.06
3	1.50	34.00	35.50	2.00	8.80	0.17	0.02	2.92
4	2.00	35.50	37.50	1.10	4.30	0.42	0.02	2.96
5	1.90	37.50	39.40	2.50	10.50	1.11	0.07	3.06
6	2.00	39.40	41.40	1.20	11.00	0.77	0.38	3.01
7	2.00	41.40	43.40	0.60	4.00	0.33	0.28	2.95
8	2.00	43.40	45.40	0.00	0.00	0.24	0.29	2.94
9	2.00	45.40	47.40	0.70	3.50	0.25	0.21	2.94
10	2.00	47.40	49.40	0.70	2.00	0.63	0.21	2.99
11	2.00	49.40	51.40	0.50	1.80	1.03	0.06	3.05
12	2.00	51.40	53.40	0.00	0.00	1.09	0.13	3.06
13	2.00	53.40	55.40	0.20	1.00	1.36	0.18	3.10
14	2.00	55.40	57.40	0.40	0.70	0.72	0.09	3.01

No	Length	From	To	Au	Ag	Cu	Zn	S.G.
15	2.00	57.40	59.40	0.40	1.80	2.12	0.14	3.21
16	2.00	59.40	61.40	0.10	1.30	0.97	0.09	3.04
17	2.00	61.40	63.40	0.20	1.50	0.77	0.26	3.01
18	2.00	63.40	65.40	0.20	2.00	0.67	0.35	3.00
19	2.00	65.40	67.40	0.10	1.50	0.60	0.18	2.99
20	2.00	67.40	69.40	0.30	1.20	0.77	0.28	3.01
21	2.00	69.40	71.40	0.10	1.50	0.46	0.15	2.97
22	2.00	71.40	73.40	0.00	0.00	0.33	0.11	2.95
23	2.00	73.40	75.40	0.20	0.90	0.38	0.07	2.96
24	2.00	75.40	77.40	0.00	0.00	0.35	0.05	2.95
25	2.00	77.40	79.40	0.20	0.60	0.56	0.20	2.98
26	2.00	79.40	81.40	0.30	0.60	0.40	0.06	2.96
27	2.00	81.40	83.40	0.00	0.00	0.42	0.08	2.96
28	2.00	83.40	85.40	0.50	2.10	0.76	0.19	3.01
29	2.00	85.40	87.40	0.60	3.60	4.92	0.33	3.62
30	2.00	87.40	89.40	0.30	2.60	1.08	0.50	3.06
31	2.00	89.40	91.40	0.30	1.80	0.71	0.65	3.00
32	2.00	91.40	93.40	0.20	1.80	1.15	0.43	3.07
33	2.00	93.40	95.40	0.00	0.00	0.24	0.17	2.94
34	0.80	95.40	96.20	0.00	0.00	0.08	0.10	2.91

=====  
 AREA : A HOLE NAME : MJO-A3  
 =====

EAST (X) : 453.371  
 NORTH (Y) : 2618.698  
 ELEVATION : 695.800  
 INCLINATION: -50.000  
 BEARING : 270.000  
 HANGING WALL: 36.200

No	Length	From	To	Au	Ag	Cu	Zn	S.G.
1	1.70	36.20	37.90	5.20	18.20	1.89	0.06	3.18
2	1.60	37.90	39.50	1.80	20.30	9.44	0.03	4.20
3	1.60	39.50	41.10	1.10	17.10	12.44	0.05	4.20
4	1.90	41.10	43.00	0.00	0.00	0.00	0.00	2.80
5	2.00	43.00	45.00	1.00	8.10	2.37	0.04	3.25
6	2.00	45.00	47.00	0.30	8.50	2.24	0.04	3.23
7	2.00	47.00	49.00	0.90	11.10	2.80	0.04	3.31
8	2.00	49.00	51.00	2.40	12.10	2.43	0.04	3.25
9	2.00	51.00	53.00	1.10	17.40	3.39	0.05	3.39
10	2.00	53.00	55.00	0.40	10.60	3.04	0.06	3.34
11	2.00	55.00	57.00	0.50	8.90	1.69	0.05	3.15
12	2.00	57.00	59.00	0.30	4.90	1.58	0.06	3.13
13	2.00	59.00	61.00	0.50	6.50	1.26	0.14	3.08
14	2.00	61.00	63.00	0.40	8.60	0.33	0.21	2.95
15	2.00	63.00	65.00	0.20	8.80	3.26	0.09	3.38
16	2.00	65.00	67.00	0.80	8.60	2.97	0.08	3.33
17	2.00	67.00	69.00	0.60	5.60	1.61	0.12	3.14
18	2.00	69.00	71.00	0.30	4.80	1.75	0.19	3.16
19	2.00	71.00	73.00	0.40	6.00	1.00	0.42	3.05
20	2.00	73.00	75.00	2.10	7.70	1.14	0.79	3.07
21	2.10	75.00	77.10	1.00	20.70	4.37	0.18	3.54
22	1.80	77.10	78.90	2.40	12.40	0.43	0.02	2.96
23	1.70	78.90	80.60	2.80	4.40	0.82	0.01	3.02
24	2.00	80.60	82.60	0.70	11.50	1.98	0.29	3.19
25	2.00	82.60	84.60	1.00	3.40	0.65	0.11	2.99
26	1.30	84.60	85.90	0.70	4.80	0.34	0.14	2.95

=====  
 AREA : A HOLE NAME : MJO-A4  
 =====

EAST (X) : 453.458  
 NORTH (Y) : 2618.673  
 ELEVATION : 695.500  
 INCLINATION: -90.000  
 BEARING : 0.000  
 HANGING WALL: 80.750

No	Length	From	To	Au	Ag	Cu	Zn	S.G.
1	1.55	80.75	82.30	1.20	4.50	3.24	0.34	3.37
2	0.90	82.30	83.20	2.20	11.60	3.81	0.54	3.46
3	1.80	83.20	85.00	0.10	2.60	0.60	0.55	2.99
4	1.90	85.00	86.90	0.40	5.80	1.67	0.27	3.14
5	1.60	86.90	88.50	0.00	0.00	0.00	0.00	2.80
6	1.80	88.50	90.30	0.20	5.20	1.19	0.28	3.07
7	1.70	90.30	92.00	0.10	2.80	1.17	0.09	3.07

=====  
 AREA : A HOLE NAME : MJO-A5  
 =====

EAST (X) : 453.295  
 NORTH (Y) : 2618.793  
 ELEVATION : 704.100  
 INCLINATION: -90.000  
 BEARING : 0.000  
 HANGING WALL: 34.200

No	Length	From	To	Au	Ag	Cu	Zn	S.G.
1	2.00	34.20	36.20	0.30	3.70	0.78	0.01	3.01
2	2.00	36.20	38.20	0.40	1.40	0.68	0.00	3.00
3	2.00	38.20	40.20	0.30	1.60	0.51	0.06	2.97
4	2.00	40.20	42.20	2.20	1.80	0.19	0.35	2.93
5	2.00	42.20	44.20	0.00	0.00	0.83	0.19	3.02
6	2.00	44.20	46.20	1.90	2.60	2.23	0.01	3.23
7	2.50	46.20	48.70	1.80	6.90	5.37	0.01	3.68
8	1.50	48.70	50.20	1.80	14.10	10.53	0.06	4.20
9	1.50	50.20	51.70	1.30	8.90	9.56	0.04	4.20
10	1.70	51.70	53.40	1.50	4.60	2.08	0.02	3.20
11	3.30	53.40	56.70	0.00	0.00	0.00	0.00	2.80
12	3.50	56.70	60.20	0.80	1.10	0.29	0.01	2.94
13	3.75	60.20	63.95	1.60	4.50	0.64	0.01	2.99
14	2.05	63.95	66.00	1.10	17.00	3.06	0.01	3.35
15	2.00	66.00	68.00	1.40	37.20	3.90	0.04	3.47
16	2.00	68.00	70.00	0.60	12.90	0.98	0.03	3.04
17	2.00	70.00	72.00	1.50	10.00	0.36	0.06	2.95
18	2.00	72.00	74.00	2.20	11.80	0.79	0.05	3.02
19	2.00	74.00	76.00	2.90	16.10	0.65	0.12	2.99
20	2.00	76.00	78.00	0.40	2.60	0.44	0.09	2.96
21	2.00	78.00	80.00	0.30	2.20	0.16	0.08	2.92
22	2.00	80.00	82.00	0.10	2.00	0.98	0.48	3.04
23	2.00	82.00	84.00	0.40	3.30	0.13	0.67	2.92
24	2.00	84.00	86.00	0.20	3.10	0.66	0.53	3.00
25	2.00	86.00	88.00	0.40	4.50	0.68	0.99	3.00
26	2.00	88.00	90.00	0.40	1.60	0.31	0.43	2.95
27	2.30	90.00	92.30	0.40	0.80	0.10	0.07	2.91

=====  
 AREA : A HOLE NAME : MJO-A6  
 =====

EAST (X) : 453.294  
 NORTH (Y) : 2618.794  
 ELEVATION : 704.100  
 INCLINATION: -50.000  
 BEARING : 0.000  
 HANGING WALL: 52.000

No	Length	From	To	Au	Ag	Cu	Zn	S.G.
1	2.00	52.00	54.00	0.70	2.30	0.54	0.41	2.98
2	2.00	54.00	56.00	0.30	3.70	0.44	0.22	2.96
3	2.00	56.00	58.00	0.30	2.10	0.42	0.24	2.96
4	2.00	58.00	60.00	0.40	1.80	0.44	0.38	2.96
5	2.00	60.00	62.00	0.30	1.90	0.37	0.37	2.95
6	2.00	62.00	64.00	0.70	2.20	1.14	0.15	3.07
7	2.00	64.00	66.00	0.80	2.30	0.91	0.31	3.03
8	2.00	66.00	68.00	0.10	1.70	0.74	0.13	3.01
9	2.00	68.00	70.00	0.00	0.00	0.58	0.11	2.98
10	2.65	70.00	72.65	0.00	0.00	0.36	0.08	2.95
11	2.00	72.65	74.65	0.10	1.00	0.43	0.05	2.96
12	2.00	74.65	76.65	0.10	0.70	0.31	0.06	2.95
13	2.65	76.65	79.30	0.00	0.00	0.37	0.06	2.95

=====  
 AREA : A HOLE NAME : MJO-A8  
 =====

EAST (X) : 453.563  
 NORTH (Y) : 2618.831  
 ELEVATION : 705.800  
 INCLINATION: -90.000  
 BEARING : 0.000  
 HANGING WALL: 184.850

No	Length	From	To	Au	Ag	Cu	Zn	S.G.
1	2.00	184.85	186.85	-9.00	-9.00	0.07	0.05	2.91
2	2.00	186.85	188.85	-9.00	-9.00	0.24	0.02	2.94
3	2.00	188.85	190.85	-9.00	-9.00	0.12	0.02	2.92
4	2.00	190.85	192.85	-9.00	-9.00	0.20	0.02	2.93
5	2.00	192.85	194.85	0.20	1.20	0.67	0.05	3.00
6	2.00	194.85	196.85	0.20	0.50	0.68	0.02	3.00
7	2.00	196.85	198.85	1.00	0.70	0.61	0.16	2.99
8	2.00	198.85	200.85	0.20	1.00	1.15	0.10	3.07
9	2.00	200.85	202.85	0.10	1.00	1.03	0.03	3.05
10	2.00	202.85	204.85	-9.00	-9.00	0.65	0.02	2.99
11	2.00	204.85	206.85	-9.00	-9.00	0.50	0.26	2.97
12	2.00	206.85	208.85	-9.00	-9.00	0.67	0.10	3.00
13	0.85	208.85	209.70	-9.00	-9.00	0.08	0.05	2.91

=====  
 AREA : A HOLE NAME : MJO-A11  
 =====

EAST (X) : 453.241  
 NORTH (Y) : 2618.794  
 ELEVATION : 714.500  
 INCLINATION: -90.000  
 BEARING : 0.000  
 HANGING WALL: 42.300

No	Length	From	To	Au	Ag	Cu	Zn	S.G.
1	2.00	42.30	44.30	-9.00	-9.00	3.10	0.01	3.35
2	2.00	44.30	46.30	0.30	2.70	0.66	0.01	3.00
3	2.00	46.30	48.30	0.30	12.70	1.06	0.01	3.05
4	2.00	48.30	50.30	0.40	5.80	1.19	0.03	3.07
5	2.00	50.30	52.30	0.10	3.30	0.89	0.01	3.03
6	1.05	52.30	53.35	0.10	3.20	1.39	0.01	3.10

=====  
 AREA : A HOLE NAME : MJO-A12  
 =====

EAST (X) : 453.637  
 NORTH (Y) : 2618.690  
 ELEVATION : 697.800  
 INCLINATION: -90.000  
 BEARING : 0.000  
 HANGING WALL: 92.000

No	Length	From	To	Au	Ag	Cu	Zn	S.G.
1	1.00	92.00	93.00	3.90	26.10	2.95	0.26	3.33
2	1.00	93.00	94.00	3.70	21.40	4.79	0.36	3.60
3	1.30	94.00	95.30	3.30	42.60	6.29	2.28	3.82
4	0.40	95.30	95.70	0.30	2.30	0.26	0.41	2.94

=====  
 AREA : A HOLE NAME : HS-05  
 =====

EAST (X) : 453.451  
 NORTH (Y) : 2618.781  
 ELEVATION : 692.000  
 INCLINATION: -54.000  
 BEARING : 301.000  
 HANGING WALL: 41.000

No	Length	From	To	Au	Ag	Cu	Zn	S.G.
1	2.00	41.00	43.00	0.00	0.00	0.01	0.12	2.90
2	1.00	43.00	44.00	0.00	0.00	0.03	0.06	2.90
3	1.00	44.00	45.00	0.90	4.00	0.54	0.20	2.98
4	2.00	45.00	47.00	0.00	0.00	0.04	0.07	2.91
5	2.00	47.00	49.00	0.00	0.00	0.02	0.03	2.90
6	4.00	49.00	53.00	0.00	0.00	0.01	0.01	2.90
7	4.00	53.00	57.00	0.00	0.00	0.01	0.01	2.90
8	4.00	57.00	61.00	0.00	0.00	0.01	0.01	2.90
9	4.00	61.00	65.00	0.00	0.00	0.01	0.02	2.90
10	4.00	65.00	69.00	0.00	0.00	0.01	0.01	2.90
11	4.00	69.00	73.00	0.00	0.00	0.01	0.02	2.90
12	4.00	73.00	77.00	0.00	0.00	0.02	0.01	2.90
13	2.00	77.00	79.00	0.00	0.00	0.01	0.02	2.90
14	2.00	79.00	81.00	0.00	0.00	0.01	0.01	2.90
15	2.00	81.00	83.00	0.00	0.00	0.01	0.01	2.90
16	2.00	83.00	85.00	0.00	0.00	0.34	0.02	2.95
17	2.00	85.00	87.00	0.00	0.00	0.47	0.03	2.97
18	2.00	87.00	89.00	0.00	0.00	0.49	0.02	2.97
19	2.00	89.00	91.00	0.00	0.00	0.41	0.02	2.96
20	2.00	91.00	93.00	0.00	0.00	0.41	0.02	2.96
21	2.00	93.00	95.00	0.00	0.00	0.58	0.02	2.98
22	2.00	95.00	97.00	0.00	0.00	0.60	0.02	2.99
23	2.00	97.00	99.00	0.00	1.00	0.88	0.04	3.03
24	2.00	99.00	101.00	0.00	0.50	0.94	0.05	3.04
25	2.00	101.00	103.00	0.00	0.00	0.75	0.04	3.01
26	2.00	103.00	105.00	0.00	0.00	0.50	0.04	2.97

=====  
 AREA : A HOLE NAME : HS-06  
 =====

EAST (X) : 453.509  
 NORTH (Y) : 2618.737  
 ELEVATION : 703.500  
 INCLINATION: -50.000  
 BEARING : 303.000  
 HANGING WALL: 103.150

No	Length	From	To	Au	Ag	Cu	Zn	S.G.
1	1.00	103.15	104.15	0.35	8.00	0.55	0.12	2.98
2	1.00	104.15	105.15	0.45	10.50	1.09	0.12	3.06
3	1.00	105.15	106.15	0.40	12.00	1.77	0.22	3.16
4	1.00	106.15	107.15	2.90	8.00	0.35	0.23	2.95
5	1.00	107.15	108.15	0.93	6.50	0.28	0.05	2.94
6	1.00	108.15	109.15	0.00	0.00	0.01	0.03	2.90
7	1.00	109.15	110.15	0.17	6.50	0.13	0.05	2.92
8	1.00	110.15	111.15	1.20	10.50	0.08	0.07	2.91
9	1.00	111.15	112.15	0.35	0.50	0.02	0.02	2.90
10	1.00	112.15	113.15	1.40	6.00	0.25	0.08	2.94
11	1.00	113.15	114.15	2.50	20.50	1.65	0.24	3.14
12	1.00	114.15	115.15	1.40	13.50	2.73	0.14	3.30
13	1.00	115.15	116.15	1.40	16.00	2.34	0.27	3.24
14	1.00	116.15	117.15	1.50	11.00	2.39	0.15	3.25
15	0.70	117.15	117.85	0.50	16.00	5.00	0.10	3.63
16	40.55	117.85	158.40	0.00	0.00	0.00	0.00	2.80
17	1.00	158.40	159.40	0.52	2.00	3.50	0.04	3.41
18	1.00	159.40	160.40	0.00	0.00	0.15	0.03	2.92
19	1.00	160.40	161.40	0.50	0.00	1.49	0.01	3.12
20	1.00	161.40	162.40	0.23	0.50	0.62	0.02	2.99
21	1.00	162.40	163.40	0.00	0.00	0.70	0.04	3.00
22	1.00	163.40	164.40	0.19	0.50	1.64	0.02	3.14
23	1.00	164.40	165.40	0.20	1.00	0.53	0.14	2.98
24	2.00	165.40	167.40	0.00	0.00	0.19	0.08	2.93
25	2.00	167.40	169.40	0.00	0.00	0.04	0.22	2.91
26	2.00	169.40	171.40	0.00	0.00	0.22	0.02	2.93
27	1.00	171.40	172.40	0.20	3.00	0.22	0.03	2.93
28	1.00	172.40	173.40	0.85	3.00	0.59	0.04	2.99
29	1.00	173.40	174.40	0.34	0.00	0.32	0.09	2.95
30	1.00	174.40	175.40	0.30	0.00	1.09	0.07	3.06
31	1.00	175.40	176.40	0.25	3.00	0.53	0.07	2.98
32	1.20	176.40	177.60	0.22	0.00	1.33	0.08	3.09

=====  
 AREA : A HOLE NAME : HS-08  
 =====

EAST (X) : 453.494  
 NORTH (Y) : 2618.880  
 ELEVATION : 692.800  
 INCLINATION: -90.000  
 BEARING : 0.000  
 HANGING WALL: 135.950

No	Length	From	To	Au	Ag	Cu	Zn	S.G.
1	1.05	135.95	137.00	-9.00	-9.00	-9.00	-9.00	2.80
2	1.00	137.00	138.00	0.00	0.00	0.05	0.01	2.91
3	1.00	138.00	139.00	0.00	0.00	0.07	0.01	2.91
4	1.00	139.00	140.00	0.00	0.00	0.02	0.01	2.90
5	1.00	140.00	141.00	0.00	0.00	0.08	0.01	2.91
6	1.00	141.00	142.00	0.00	0.00	0.79	0.03	3.02
7	2.00	142.00	144.00	0.00	1.00	0.79	0.02	3.02
8	2.00	144.00	146.00	0.00	1.00	0.29	0.02	2.94
9	2.00	146.00	148.00	0.00	2.50	0.39	0.01	2.96
10	2.00	148.00	150.00	0.00	0.00	0.28	0.01	2.94
11	2.00	150.00	152.00	0.00	1.00	0.84	0.01	3.02
12	2.00	152.00	154.00	0.00	0.00	0.43	0.01	2.96
13	2.00	154.00	156.00	0.00	0.00	0.23	0.01	2.93
14	2.00	156.00	158.00	0.00	0.00	0.32	0.01	2.95
15	2.00	158.00	160.00	0.00	0.00	0.54	0.01	2.98
16	2.00	160.00	162.00	0.00	0.00	0.24	0.01	2.94
17	2.00	162.00	164.00	0.00	0.00	0.30	0.01	2.94
18	2.00	164.00	166.00	0.00	0.00	0.15	0.01	2.92
19	2.00	166.00	168.00	0.00	0.00	0.39	0.01	2.96
20	2.00	168.00	170.00	0.00	0.00	0.31	0.01	2.95
21	2.00	170.00	172.00	0.00	0.00	0.14	0.01	2.92
22	2.00	172.00	174.00	0.00	0.00	0.48	0.02	2.97
23	2.00	174.00	176.00	0.00	0.00	0.43	0.02	2.96
24	2.00	176.00	178.00	0.00	0.00	0.14	0.01	2.92
25	2.00	178.00	180.00	0.00	0.00	0.15	0.01	2.92
26	2.00	180.00	182.00	0.00	0.00	0.09	0.01	2.91
27	2.00	182.00	184.00	0.00	0.00	0.05	0.00	2.91
28	2.00	184.00	186.00	0.00	0.00	0.10	0.00	2.91
29	2.00	186.00	188.00	0.00	0.00	0.05	0.02	2.91
30	2.00	188.00	190.00	0.00	0.00	0.32	0.01	2.95
31	2.00	190.00	192.00	0.00	0.00	0.13	0.01	2.92
32	1.90	192.00	193.90	0.00	0.00	0.19	0.01	2.93

=====  
 AREA : A HOLE NAME : HS-13  
 =====

EAST (X) : 453.514  
 NORTH (Y) : 2618.787  
 ELEVATION : 704.300  
 INCLINATION: -90.000  
 BEARING : 0.000  
 HANGING WALL: 149.750

No	Length	From	To	Au	Ag	Cu	Zn	S.G.
1	0.75	149.75	150.50	0.11	0.20	0.03	0.02	2.90
2	1.70	150.50	152.20	0.07	0.40	0.49	0.06	2.97
3	0.30	152.20	152.50	0.00	0.00	0.00	0.00	2.80
4	2.00	152.50	154.50	0.08	0.20	0.35	0.02	2.95
5	2.00	154.50	156.50	0.05	0.20	0.30	0.02	2.94
6	2.00	156.50	158.50	0.19	0.20	0.51	0.01	2.97
7	2.00	158.50	160.50	0.09	0.20	0.81	0.02	3.02
8	2.00	160.50	162.50	0.02	0.30	0.99	0.02	3.04
9	2.00	162.50	164.50	0.03	0.30	0.80	0.02	3.02
10	2.00	164.50	166.50	0.03	0.30	0.93	0.02	3.04
11	2.00	166.50	168.50	0.02	0.20	0.73	0.02	3.01
12	2.00	168.50	170.50	0.02	0.70	2.01	0.03	3.19
13	2.00	170.50	172.50	0.03	0.30	0.83	0.04	3.02
14	2.00	172.50	174.50	0.06	0.50	1.26	0.04	3.08
15	2.00	174.50	176.50	0.04	0.20	0.56	0.02	2.98
16	2.00	176.50	178.50	0.14	0.70	2.44	0.03	3.26
17	2.00	178.50	180.50	0.13	0.40	1.59	0.03	3.13
18	2.00	180.50	182.50	0.04	0.40	1.15	0.04	3.07
19	2.00	182.50	184.50	0.06	0.20	0.29	0.03	2.94
20	2.00	184.50	186.50	0.05	0.20	0.29	0.03	2.94
21	1.60	186.50	188.10	0.03	0.30	0.18	0.21	2.93

=====  
 AREA : A HOLE NAME : HS-14  
 =====

EAST (X) : 453.468  
 NORTH (Y) : 2618.698  
 ELEVATION : 696.500  
 INCLINATION: -90.000  
 BEARING : 0.000  
 HANGING WALL: 95.650

No	Length	From	To	Au	Ag	Cu	Zn	S.G.
1	0.75	95.65	96.40	1.61	7.90	0.17	0.11	2.92
2	1.00	96.40	97.40	2.03	14.60	1.08	0.17	3.06
3	1.00	97.40	98.40	3.94	13.60	0.98	0.14	3.04
4	1.00	98.40	99.40	7.29	17.20	0.77	0.19	3.01
5	1.00	99.40	100.40	2.64	13.30	0.85	0.18	3.02
6	1.00	100.40	101.40	2.91	13.80	0.71	0.17	3.00
7	1.00	101.40	102.40	2.81	12.80	3.17	0.20	3.36
8	1.00	102.40	103.40	3.59	11.00	1.67	0.14	3.14
9	1.00	103.40	104.40	2.71	15.10	2.92	0.15	3.33
10	1.00	104.40	105.40	2.64	20.80	4.28	0.20	3.52
11	1.00	105.40	106.40	2.22	23.60	8.48	0.20	4.14
12	0.50	106.40	106.90	2.02	23.60	8.24	0.26	4.10
13	1.00	106.90	107.90	0.33	0.80	1.02	0.20	3.05
14	1.00	107.90	108.90	0.17	1.10	0.67	0.36	3.00
15	1.10	108.90	110.00	0.50	0.90	0.13	0.10	2.92
16	1.00	110.00	111.00	0.53	1.40	0.88	0.53	3.03
17	1.00	111.00	112.00	0.42	1.80	4.03	0.26	3.49
18	1.00	112.00	113.00	0.70	4.80	3.06	1.35	3.35
19	1.00	113.00	114.00	0.49	2.90	3.70	0.86	3.44
20	1.00	114.00	115.00	0.23	2.20	3.30	0.52	3.38
21	1.00	115.00	116.00	0.21	1.60	2.50	0.43	3.26
22	1.00	116.00	117.00	0.45	2.40	3.10	0.86	3.35

=====  
 AREA : A HOLE NAME : HS-12  
 =====

EAST (X) : 453.511  
 NORTH (Y) : 2618.736  
 ELEVATION : 703.500  
 INCLINATION: -90.000  
 BEARING : 0.000  
 HANGING WALL: 109.000

No	Length	From	To	Au	Ag	Cu	Zn	S.G.
1	0.50	109.00	109.50	0.09	0.50	1.75	0.21	3.16
2	30.55	109.50	140.05	0.00	0.00	0.00	0.00	2.80
3	1.35	140.05	141.40	0.20	1.20	1.60	0.17	3.13
4	2.00	141.40	143.40	0.15	1.10	1.55	0.19	3.13
5	2.00	143.40	145.40	0.10	0.60	1.44	0.07	3.11
6	2.00	145.40	147.40	0.18	0.70	0.95	0.06	3.04
7	2.00	147.40	149.40	0.06	0.50	0.38	0.10	2.96
8	2.00	149.40	151.40	0.20	1.30	1.22	0.14	3.08
9	2.00	151.40	153.40	0.18	0.50	0.22	0.10	2.93
10	2.00	153.40	155.40	0.09	0.30	0.13	0.03	2.92
11	2.90	155.40	158.30	0.10	1.00	0.16	0.05	2.92



No	Length	From	To	Au	Ag	Cu	Zn	S.G.
23	1.00	117.00	118.00	0.63	4.20	2.27	2.70	3.23
24	1.00	118.00	119.00	0.27	1.80	3.97	0.53	3.48
25	1.00	119.00	120.00	0.27	0.50	2.26	0.26	3.23
26	1.00	120.00	121.00	0.30	1.60	2.99	0.20	3.34
27	1.00	121.00	122.00	0.44	2.20	4.89	0.32	3.61
28	1.00	122.00	123.00	0.15	0.90	2.52	0.25	3.27
29	1.00	123.00	124.00	0.29	4.80	2.14	0.28	3.21
30	1.00	124.00	125.00	0.47	7.20	2.97	0.53	3.33
31	1.00	125.00	126.00	0.31	1.60	2.03	0.08	3.20
32	0.30	126.00	126.30	0.32	0.90	2.36	0.02	3.24

=====  
 AREA : A HOLE NAME : HS-15  
 =====

EAST (X) : 453.449  
 NORTH (Y) : 2618.648  
 ELEVATION : 694.000  
 INCLINATION: -90.000  
 BEARING : 0.000  
 HANGING WALL: 64.800

No	Length	From	To	Au	Ag	Cu	Zn	S.G.
1	1.00	64.60	65.60	1.40	7.70	8.19	0.19	4.10
2	1.00	65.60	66.60	1.00	6.50	9.52	0.26	4.20
3	1.00	66.60	67.60	0.90	5.00	9.55	0.29	4.20
4	1.00	67.60	68.60	0.60	3.40	8.23	0.16	4.10
5	1.00	68.60	69.60	0.50	3.00	6.46	0.09	3.84
6	1.00	69.60	70.60	0.60	3.60	5.41	0.07	3.69
7	1.00	70.60	71.60	0.50	4.40	5.88	0.07	3.76
8	1.00	71.60	72.60	0.50	3.40	4.00	0.19	3.48
9	1.00	72.60	73.60	0.20	2.40	3.70	0.14	3.44
10	1.00	73.60	74.60	0.60	4.80	6.08	0.35	3.79
11	0.70	74.60	75.30	0.50	5.00	5.22	0.25	3.66
12	0.90	75.30	76.20	0.50	5.00	1.45	0.16	3.11

=====  
 AREA : A HOLE NAME : HS-16  
 =====

EAST (X) : 453.417  
 NORTH (Y) : 2618.698  
 ELEVATION : 690.500  
 INCLINATION: -90.000  
 BEARING : 0.000  
 HANGING WALL: 45.000

No	Length	From	To	Au	Ag	Cu	Zn	S.G.
1	0.50	45.00	45.50	0.60	2.30	0.17	0.02	2.92
2	0.50	45.50	46.00	1.00	18.40	2.35	0.05	3.24
3	1.00	46.00	47.00	4.40	35.60	0.68	0.14	3.00
4	1.00	47.00	48.00	0.80	13.60	0.46	0.11	2.97
5	1.00	48.00	49.00	1.70	11.10	0.51	0.21	2.97
6	1.00	49.00	50.00	1.10	13.90	0.56	0.14	2.98
7	1.00	50.00	51.00	1.30	12.00	0.40	0.20	2.96
8	1.00	51.00	52.00	0.90	11.40	0.41	0.01	2.96
9	1.00	52.00	53.00	1.00	10.20	0.63	0.16	2.99
10	1.00	53.00	54.00	2.40	14.50	1.13	0.18	3.06
11	1.00	54.00	55.00	1.10	7.90	0.71	0.34	3.00
12	1.00	55.00	56.00	1.20	11.40	1.11	0.51	3.06
13	1.00	56.00	57.00	1.50	12.70	0.83	0.34	3.02
14	1.00	57.00	58.00	1.90	11.60	0.72	0.66	3.01
15	1.00	58.00	59.00	1.70	10.50	2.24	0.96	3.23

No	Length	From	To	Au	Ag	Cu	Zn	S.G.
16	1.00	59.00	60.00	2.10	9.30	2.71	0.45	3.30
17	1.00	60.00	61.00	2.50	17.90	2.25	0.22	3.23
18	1.00	61.00	62.00	2.80	18.70	2.53	0.37	3.27
19	1.00	62.00	63.00	1.60	13.60	5.67	0.49	3.73
20	1.00	63.00	64.00	0.70	10.90	4.31	0.08	3.53
21	1.00	64.00	65.00	0.40	5.40	3.49	0.10	3.41
22	1.00	65.00	66.00	0.30	3.10	1.78	0.22	3.16
23	1.00	66.00	67.00	0.40	4.00	0.97	0.22	3.04
24	1.00	67.00	68.00	0.30	3.40	1.05	0.14	3.05
25	1.00	68.00	69.00	0.50	3.40	1.47	0.20	3.11
26	1.00	69.00	70.00	0.50	3.90	1.50	0.21	3.12
27	1.00	70.00	71.00	0.30	3.90	2.71	0.49	3.30
28	1.00	71.00	72.00	0.30	2.70	1.14	0.13	3.07
29	1.00	72.00	73.00	0.30	3.40	2.20	0.21	3.22
30	1.00	73.00	74.00	0.30	3.20	1.97	0.22	3.19
31	1.00	74.00	75.00	0.20	5.70	2.56	0.11	3.27
32	1.00	75.00	76.00	0.10	1.70	3.17	0.15	3.36
33	1.00	76.00	77.00	0.00	0.90	1.93	0.03	3.18
34	1.00	77.00	78.00	0.00	0.00	0.57	0.04	2.98
35	1.00	78.00	79.00	0.00	0.40	0.63	0.15	2.99
36	1.00	79.00	80.00	0.00	1.60	1.13	0.12	3.06
37	0.85	80.00	80.85	0.00	0.90	0.48	0.05	2.97

=====  
 AREA : A HOLE NAME : HS-17  
 =====

EAST (X) : 453.398  
 NORTH (Y) : 2618.649  
 ELEVATION : 689.800  
 INCLINATION: -90.000  
 BEARING : 0.000  
 HANGING WALL: 47.000

No	Length	From	To	Au	Ag	Cu	Zn	S.G.
1	2.00	47.00	49.00	0.40	2.50	1.72	0.12	3.15
2	2.00	49.00	51.00	0.50	5.20	0.72	0.19	3.01
3	2.00	51.00	53.00	0.90	4.60	0.50	1.16	2.97
4	2.00	53.00	55.00	0.50	2.60	1.70	0.14	3.15
5	2.00	55.00	57.00	0.40	3.60	3.77	0.04	3.45
6	1.30	57.00	58.30	0.50	2.80	0.55	0.08	2.98
7	0.70	58.30	59.00	1.40	22.50	10.20	1.52	4.20
8	1.00	59.00	60.00	1.30	18.20	9.00	1.88	4.20
9	1.00	60.00	61.00	1.30	10.40	11.35	0.77	4.20
10	1.00	61.00	62.00	1.40	13.00	17.60	1.98	4.20
11	1.00	62.00	63.00	1.20	9.60	23.50	1.12	4.20
12	1.00	63.00	64.00	1.30	9.40	19.40	0.43	4.20
13	1.00	64.00	65.00	0.70	3.80	5.88	0.08	3.76

=====  
 AREA : A HOLE NAME : HS-18  
 =====

EAST (X) : 453.499  
 NORTH (Y) : 2618.645  
 ELEVATION : 702.900  
 INCLINATION: -90.000  
 BEARING : 0.000  
 HANGING WALL: 89.350

No	Length	From	To	Au	Ag	Cu	Zn	S.G.
1	0.25	89.35	89.60	1.10	1.40	0.27	0.12	2.94
2	1.00	89.60	90.60	2.30	29.20	5.79	0.45	3.75
3	1.00	90.60	91.60	3.00	26.80	4.38	0.57	3.54
4	1.00	91.60	92.60	1.80	5.40	0.67	0.23	3.00

=====  
 AREA : A HOLE NAME : HS-21  
 =====

EAST (X) : 453.416  
 NORTH (Y) : 2618.698  
 ELEVATION : 690.500  
 INCLINATION: -42.000  
 BEARING : 280.000  
 HANGING WALL: 38.450

No	Length	From	To	Au	Ag	Cu	Zn	S. G.
1	1.65	38.45	40.10	1.14	19.70	3.98	0.05	3.48
2	2.90	40.10	43.00	1.76	6.90	0.50	0.09	2.97
3	2.00	43.00	45.00	1.76	11.80	0.77	0.71	3.01
4	2.00	45.00	47.00	1.67	14.40	0.69	0.77	3.00
5	2.00	47.00	49.00	2.99	37.00	1.46	0.13	3.11
6	2.00	49.00	51.00	1.95	29.80	1.61	0.18	3.14
7	2.00	51.00	53.00	0.44	5.30	1.23	0.19	3.08
8	2.00	53.00	55.00	0.45	3.10	0.69	0.16	3.00
9	2.00	55.00	57.00	0.59	6.20	1.49	0.19	3.12
10	2.00	57.00	59.00	0.37	2.70	1.79	0.37	3.16
11	2.00	59.00	61.00	0.53	3.10	0.87	0.30	3.03
12	2.00	61.00	63.00	1.47	2.70	1.04	0.18	3.05
13	2.00	63.00	65.00	0.53	5.00	1.28	0.15	3.09
14	2.00	65.00	67.00	0.82	2.60	1.18	0.12	3.07
15	2.00	67.00	69.00	0.45	2.50	0.99	0.09	3.04
16	2.00	69.00	71.00	0.50	2.40	1.23	0.10	3.08
17	2.00	71.00	73.00	0.47	2.80	1.38	0.13	3.10
18	2.00	73.00	75.00	0.75	5.60	3.02	0.16	3.34
19	2.00	75.00	77.00	0.49	4.30	1.80	0.22	3.16
20	2.00	77.00	79.00	0.43	2.90	1.35	0.27	3.10
21	2.00	79.00	81.00	0.47	2.60	1.17	0.17	3.07
22	2.00	81.00	83.00	0.58	4.10	1.77	0.36	3.16
23	2.00	83.00	85.00	0.75	3.50	1.65	0.33	3.14
24	2.00	85.00	87.00	0.73	2.90	1.77	0.22	3.16
25	2.00	87.00	89.00	5.60	3.30	1.28	0.56	3.09
26	2.00	89.00	91.00	0.61	6.40	0.91	0.75	3.03
27	2.00	91.00	93.00	0.44	4.30	0.69	0.43	3.00
28	2.00	93.00	95.00	0.42	6.70	1.22	0.58	3.08
29	2.00	95.00	97.00	0.57	10.00	1.74	0.53	3.15
30	2.00	97.00	99.00	0.67	10.10	1.15	1.05	3.07
31	2.00	99.00	101.00	0.66	11.60	1.52	0.92	3.12
32	2.00	101.00	103.00	0.82	12.50	0.97	1.11	3.04
33	2.00	103.00	105.00	0.90	9.80	0.86	0.91	3.03
34	2.00	105.00	107.00	0.89	8.20	0.40	1.99	2.96
35	2.00	107.00	109.00	1.38	9.60	0.74	2.37	3.01
36	0.50	109.00	109.50	1.76	9.80	0.40	1.79	2.96
37	0.55	109.50	110.05	0.18	1.50	0.01	0.11	2.90
38	2.75	110.05	112.80	1.80	7.40	0.58	1.13	2.98

=====  
 AREA : A HOLE NAME : HS-23  
 =====

EAST (X) : 453.435  
 NORTH (Y) : 2618.739  
 ELEVATION : 691.000  
 INCLINATION: -90.000  
 BEARING : 0.000  
 HANGING WALL: 75.500

No	Length	From	To	Au	Ag	Cu	Zn	S. G.
1	1.00	75.50	76.50	1.46	1.50	0.60	0.03	2.99
2	1.00	76.50	77.50	1.46	2.50	0.30	0.03	2.94
3	1.00	77.50	78.50	0.95	4.00	0.61	0.03	2.99
4	1.00	78.50	79.50	0.88	3.70	0.27	0.05	2.94
5	1.00	79.50	80.50	1.82	6.50	0.58	0.09	2.98
6	1.00	80.50	81.50	1.67	6.40	0.27	0.16	2.94
7	1.00	81.50	82.50	1.59	10.60	0.32	0.15	2.95
8	1.00	82.50	83.50	1.05	8.20	0.40	0.21	2.96
9	1.00	83.50	84.50	1.18	5.90	0.60	0.19	2.99
10	1.00	84.50	85.50	1.01	4.80	0.41	0.21	2.96

No	Length	From	To	Au	Ag	Cu	Zn	S. G.
11	1.00	85.50	86.50	1.13	6.70	0.40	0.20	2.96
12	1.00	86.50	87.50	0.86	5.50	0.38	0.18	2.96
13	1.00	87.50	88.50	1.62	7.00	0.70	0.18	3.00
14	1.00	88.50	89.50	1.51	6.20	0.39	0.11	2.96
15	1.00	89.50	90.50	1.03	5.50	0.45	0.11	2.97
16	1.00	90.50	91.50	1.06	4.80	0.74	0.15	3.01
17	1.00	91.50	92.50	0.56	4.10	0.55	0.10	2.98
18	1.00	92.50	93.50	1.37	7.90	0.56	0.10	2.98
19	1.00	93.50	94.50	1.00	7.60	0.75	0.18	3.01
20	1.00	94.50	95.50	1.14	5.40	0.65	0.21	2.99
21	1.00	95.50	96.50	0.92	6.60	0.72	0.33	3.01
22	1.00	96.50	97.50	1.06	7.60	1.34	0.26	3.10
23	1.00	97.50	98.50	1.22	13.30	3.37	0.25	3.39
24	1.00	98.50	99.50	0.52	8.00	2.17	0.25	3.22
25	0.80	99.50	100.30	0.22	2.60	0.99	0.08	3.04

=====  
 AREA : A HOLE NAME : HS-24  
 =====

EAST (X) : 453.501  
 NORTH (Y) : 2618.690  
 ELEVATION : 703.100  
 INCLINATION: -90.000  
 BEARING : 0.000  
 HANGING WALL: 100.400

No	Length	From	To	Au	Ag	Cu	Zn	S. G.
1	1.00	100.40	101.40	2.38	11.70	0.88	0.17	3.03
2	1.00	101.40	102.40	3.33	13.20	1.28	0.33	3.09
3	1.00	102.40	103.40	5.32	10.80	2.42	0.21	3.25
4	1.00	103.40	104.40	3.41	16.90	4.30	0.10	3.53
5	1.00	104.40	105.40	3.13	23.60	11.40	0.27	4.20
6	1.00	105.40	106.40	3.29	31.00	16.25	0.24	4.20
7	0.70	106.40	107.10	4.88	42.30	8.43	0.38	4.13
8	13.90	107.10	121.00	0.00	0.00	0.00	0.00	2.80
9	2.00	121.00	123.00	0.46	1.20	1.03	0.04	3.05
10	2.00	123.00	125.00	0.44	1.10	0.85	0.04	3.02
11	2.00	125.00	127.00	0.32	1.00	1.07	0.04	3.06
12	2.00	127.00	129.00	0.39	1.80	0.95	0.04	3.04
13	3.05	129.00	132.05	0.29	0.50	0.39	0.07	2.96

=====  
 AREA : A HOLE NAME : HS-25  
 =====

EAST (X) : 453.475  
 NORTH (Y) : 2618.830  
 ELEVATION : 692.600  
 INCLINATION: -90.000  
 BEARING : 0.000  
 HANGING WALL: 129.800

No	Length	From	To	Au	Ag	Cu	Zn	S. G.
1	1.70	129.80	131.50	0.10	0.40	0.71	0.05	3.00
2	2.00	131.50	133.50	0.04	0.00	0.35	0.04	2.95
3	2.00	133.50	135.50	0.01	0.00	0.00	0.03	2.80
4	2.00	135.50	137.50	0.20	0.10	0.40	0.04	2.96
5	2.00	137.50	139.50	0.29	0.40	0.24	0.03	2.94
6	2.00	139.50	141.50	0.06	0.00	0.17	0.02	2.92
7	2.00	141.50	143.50	0.00	0.00	0.07	0.02	2.91
8	2.00	143.50	145.50	0.00	0.00	0.02	0.02	2.90
9	2.00	145.50	147.50	0.05	0.00	0.05	0.03	2.91
10	2.00	147.50	149.50	0.20	1.00	2.37	0.05	3.25
11	2.00	149.50	151.50	0.06	0.40	0.62	0.08	2.99
12	3.00	151.50	154.50	0.02	0.10	0.40	0.01	2.96
13	2.00	154.50	156.50	0.10	0.20	0.13	0.02	2.92
14	2.00	156.50	158.50	0.07	0.10	0.35	0.08	2.95
15	2.00	158.50	160.50	0.09	0.20	0.20	0.04	2.93
16	3.10	160.50	163.60	0.08	0.10	0.16	0.04	2.92

=====  
 AREA : A HOLE NAME : HS-26  
 =====

EAST (X) : 453.531  
 NORTH (Y) : 2618.690  
 ELEVATION : 702.200  
 INCLINATION: -90.000  
 BEARING : 0.000  
 HANGING WALL: 99.300

No	Length	From	To	Au	Ag	Cu	Zn	S.G.
1	1.00	99.30	100.30	1.07	4.80	0.41	0.14	2.96
2	1.00	100.30	101.30	2.98	13.70	1.19	0.17	3.07
3	1.00	101.30	102.30	3.80	14.90	1.07	0.17	3.06
4	1.00	102.30	103.30	2.56	12.20	0.83	0.15	3.02
5	1.00	103.30	104.30	3.10	16.80	3.49	0.14	3.41
6	1.00	104.30	105.30	2.81	21.60	5.97	0.36	3.77
7	1.00	105.30	106.30	4.43	25.50	7.76	0.79	4.03
8	1.00	106.30	107.30	4.80	21.40	5.97	1.04	3.77
9	1.20	107.30	108.50	2.93	22.60	4.82	0.18	3.60
10	0.70	108.50	109.20	0.99	0.50	0.29	0.17	2.94

=====  
 AREA : A HOLE NAME : HS-28  
 =====

EAST (X) : 453.537  
 NORTH (Y) : 2618.656  
 ELEVATION : 702.200  
 INCLINATION: -90.000  
 BEARING : 0.000  
 HANGING WALL: 102.150

No	Length	From	To	Au	Ag	Cu	Zn	S.G.
1	0.50	102.15	102.65	1.53	1.40	0.59	0.18	2.99
2	1.05	102.65	103.70	0.55	4.80	0.99	0.39	3.04
3	1.30	103.70	105.00	1.06	7.60	1.07	0.18	3.06
4	1.00	105.00	106.00	0.42	5.30	6.31	0.07	3.82
5	1.00	106.00	107.00	0.42	7.90	10.11	0.40	4.20
6	0.90	107.00	107.90	0.59	11.60	15.11	0.50	4.20
7	1.00	107.90	108.90	0.55	6.90	7.27	0.59	3.96

=====  
 AREA : A HOLE NAME : HS-34  
 =====

EAST (X) : 453.302  
 NORTH (Y) : 2618.740  
 ELEVATION : 697.800  
 INCLINATION: -90.000  
 BEARING : 0.000  
 HANGING WALL: 34.200

No	Length	From	To	Au	Ag	Cu	Zn	S.G.
1	5.00	34.20	39.20	0.00	0.10	0.14	0.06	2.92
2	3.00	39.20	42.20	0.03	1.10	0.73	0.02	3.01
3	3.70	42.20	45.90	0.00	1.10	0.06	0.01	2.91
4	3.40	45.90	49.30	1.37	8.20	2.51	0.06	3.27
5	3.05	49.30	52.35	1.40	9.50	2.06	0.09	3.20
6	1.00	52.35	53.35	1.45	16.50	5.74	0.08	3.74
7	1.00	53.35	54.35	1.05	12.80	1.98	0.04	3.19
8	1.00	54.35	55.35	1.14	18.30	2.01	0.07	3.19
9	1.00	55.35	56.35	1.33	14.90	1.69	0.05	3.15
10	1.00	56.35	57.35	1.30	10.90	2.90	0.04	3.32
11	1.00	57.35	58.35	1.17	13.80	2.53	0.05	3.27
12	0.85	58.35	59.20	1.02	8.80	2.89	0.05	3.32
13	2.30	59.20	61.50	0.56	2.30	0.57	0.04	2.98
14	1.90	61.50	63.40	0.60	2.20	0.33	0.06	2.95
15	1.35	63.40	64.75	0.74	2.50	0.24	0.08	2.94
16	1.50	64.75	66.25	0.74	2.00	0.34	0.14	2.95
17	1.50	66.25	67.75	0.60	2.40	0.21	0.20	2.93
18	1.00	67.75	68.75	0.35	2.50	0.32	0.15	2.95
19	2.00	68.75	70.75	0.30	2.50	0.46	0.19	2.97
20	2.00	70.75	72.75	0.20	2.20	0.54	0.35	2.98
21	2.00	72.75	74.75	0.20	1.70	0.93	0.17	3.04
22	2.35	74.75	77.10	0.20	1.90	0.26	0.20	2.94

=====  
 AREA : A HOLE NAME : HS-35  
 =====

EAST (X) : 453.366  
 NORTH (Y) : 2618.797  
 ELEVATION : 698.800  
 INCLINATION: -90.000  
 BEARING : 0.000  
 HANGING WALL: 29.100

No	Length	From	To	Au	Ag	Cu	Zn	S.G.
1	1.50	29.10	30.60	0.34	5.50	0.82	0.02	3.02
2	1.00	30.60	31.60	0.46	5.30	1.35	0.03	3.10
3	1.00	31.60	32.60	0.44	5.40	1.90	0.03	3.18
4	1.40	32.60	34.00	0.36	6.00	2.79	0.02	3.31
5	1.00	34.00	35.00	0.34	1.80	0.24	0.00	2.94
6	7.35	35.00	42.35	0.00	0.20	2.37	0.11	3.25
7	1.10	42.35	43.45	0.90	5.40	4.85	0.03	3.61
8	1.20	43.45	44.65	0.57	6.40	3.29	0.04	3.38
9	1.00	44.65	45.65	0.33	6.90	0.44	0.06	2.96
10	1.15	45.65	46.80	0.32	6.00	0.39	0.20	2.96
11	1.50	46.80	48.30	0.50	6.10	0.72	0.14	3.01
12	1.70	48.30	50.00	0.43	4.80	0.35	0.18	2.95
13	1.00	50.00	51.00	0.66	6.20	0.41	0.07	2.96
14	1.00	51.00	52.00	0.34	4.40	0.43	0.18	2.96
15	1.00	52.00	53.00	0.35	5.10	0.48	0.41	2.97
16	1.00	53.00	54.00	0.39	4.50	0.73	0.66	3.01
17	2.00	54.00	56.00	0.34	5.10	1.67	0.40	3.14
18	1.00	56.00	57.00	0.48	3.50	3.61	0.14	3.43
19	1.00	57.00	58.00	0.37	7.00	4.41	0.16	3.54
20	1.30	58.00	59.30	0.50	6.30	2.88	0.23	3.32
21	2.00	59.30	61.30	0.39	4.20	2.27	0.06	3.23
22	1.80	61.30	63.10	0.15	2.60	2.55	0.10	3.27
23	1.60	63.10	64.70	0.25	3.10	3.64	0.09	3.43
24	1.00	64.70	65.70	0.25	3.30	3.94	0.03	3.48
25	1.00	65.70	66.70	0.29	5.20	7.55	0.03	4.00
26	1.00	66.70	67.70	0.18	4.90	3.91	0.03	3.47
27	1.00	67.70	68.70	0.16	3.40	1.88	0.03	3.17
28	1.00	68.70	69.70	0.18	3.70	3.69	0.02	3.44
29	1.00	69.70	70.70	0.27	2.70	1.98	0.05	3.19
30	1.00	70.70	71.70	0.15	2.65	4.45	0.02	3.55
31	1.25	71.70	72.95	0.35	4.30	5.56	0.02	3.71
32	1.25	72.95	74.20	0.23	5.00	3.55	0.03	3.42
33	1.15	74.20	75.35	0.29	4.70	3.80	0.03	3.45
34	0.80	75.35	76.15	0.15	1.60	1.67	0.04	3.14
35	1.30	76.15	77.45	0.17	3.90	1.85	0.04	3.17
36	1.50	77.45	78.95	0.29	3.30	2.05	0.06	3.20
37	1.50	78.95	80.45	0.30	4.20	0.78	0.27	3.01
38	1.80	80.45	82.25	0.28	4.00	0.65	0.34	2.99
39	1.10	82.25	83.35	0.75	5.40	0.76	0.38	3.01
40	1.20	83.35	84.55	0.24	5.20	1.03	0.10	3.05
41	1.70	84.55	86.25	0.32	3.30	2.84	0.04	3.31
42	1.40	86.25	87.65	0.18	2.80	0.98	0.16	3.04
43	1.85	87.65	89.50	0.08	2.00	1.86	0.05	3.17
44	1.05	89.50	90.55	0.05	1.40	1.10	0.08	3.06
45	1.00	90.55	91.55	0.08	2.50	1.94	0.19	3.18
46	1.55	91.55	93.10	0.06	1.50	1.14	0.04	3.07
47	1.35	93.10	94.45	0.07	1.50	1.12	0.05	3.06
48	1.00	94.45	95.45	0.02	1.00	0.43	0.02	2.96
49	1.30	95.45	96.75	0.05	1.10	0.60	0.03	2.99
50	1.50	96.75	98.25	0.03	1.30	1.38	0.04	3.10
51	1.75	98.25	100.00	0.05	0.80	0.16	0.03	2.92
52	2.00	100.00	102.00	0.03	0.70	0.21	0.05	2.93
53	1.95	102.00	103.95	0.05	1.00	0.38	0.06	2.96
54	1.25	103.95	105.20	0.03	1.00	0.25	0.07	2.94
55	1.80	105.20	107.00	0.03	0.60	0.26	0.10	2.94
56	2.00	107.00	109.00	0.04	0.70	0.50	0.02	2.97
57	2.00	109.00	111.00	0.04	0.70	0.28	0.03	2.94
58	2.00	111.00	113.00	0.03	0.80	0.59	0.03	2.99
59	2.00	113.00	115.00	0.05	1.30	0.65	0.09	2.99
60	2.00	115.00	117.00	0.09	1.50	0.77	0.14	3.01
61	2.00	117.00	119.00	0.09	1.30	0.50	0.13	2.97
62	2.00	119.00	121.00	0.10	1.40	0.79	0.21	3.02

No	Length	From	To	Au	Ag	Cu	Zn	S.G.
63	2.00	121.00	123.00	0.34	2.00	0.69	0.25	3.00
64	2.00	123.00	126.00	0.13	1.20	0.45	0.16	2.97
65	2.00	125.00	127.00	0.07	0.90	0.36	0.07	2.95
66	2.00	127.00	129.00	0.05	0.70	0.27	0.10	2.94
67	2.00	129.00	131.00	0.06	1.00	0.47	0.15	2.97
68	2.00	131.00	133.00	0.02	0.60	0.27	0.11	2.94
69	2.00	133.00	135.00	0.45	2.70	0.52	0.31	2.98
70	2.00	135.00	137.00	0.15	1.30	0.42	0.14	2.96
71	2.00	137.00	139.00	0.09	1.10	0.52	0.09	2.98
72	2.00	139.00	141.00	0.07	0.90	0.35	0.09	2.95
73	2.00	141.00	143.00	0.12	1.50	0.30	0.36	2.94
74	2.00	143.00	145.00	0.16	1.00	0.39	0.16	2.96
75	1.75	145.00	146.75	0.11	1.40	0.53	0.17	2.98

No	Length	From	To	Au	Ag	Cu	Zn	S.G.
41	2.00	139.00	141.00	0.08	0.20	0.36	0.06	2.95
42	2.00	141.00	143.00	0.03	0.20	0.32	0.05	2.95
43	2.00	143.00	145.00	0.03	0.10	0.30	0.05	2.94
44	2.00	145.00	147.00	0.10	0.10	0.44	0.07	2.96
45	2.00	147.00	149.00	0.04	0.09	0.32	0.03	2.95
46	2.00	149.00	151.00	0.00	0.05	0.26	0.02	2.94
47	2.00	151.00	153.00	0.01	0.20	0.33	0.02	2.95
48	2.00	153.00	155.00	0.01	0.20	0.24	0.08	2.94
49	2.00	155.00	157.00	0.01	0.10	0.20	0.20	2.93
50	2.00	157.00	159.00	0.05	0.20	0.34	0.05	2.95
51	2.00	159.00	161.00	0.07	0.30	0.38	0.04	2.96
52	2.00	161.00	163.00	0.03	0.05	0.24	0.04	2.94
53	2.00	163.00	165.00	0.01	-9.00	0.16	0.02	2.92
54	2.00	165.00	167.00	0.03	0.03	0.13	0.04	2.92
55	2.00	167.00	169.00	0.20	0.10	0.31	0.05	2.95
56	2.00	169.00	171.00	0.00	0.04	0.20	0.02	2.93
57	2.00	171.00	173.00	0.01	0.10	0.42	0.01	2.96
58	2.00	173.00	175.00	0.00	-9.00	0.20	0.03	2.93
59	2.00	175.00	177.00	0.01	0.02	0.33	0.02	2.95
60	1.40	177.00	178.40	0.10	0.60	0.52	0.09	2.98

AREA : A HOLE NAME : HS-36

EAST (X) : 453.419  
 NORTH (Y) : 2618.828  
 ELEVATION : 700.000  
 INCLINATION: -90.000  
 BEARING : 0.000  
 HANGING WALL: 59.000

No	Length	From	To	Au	Ag	Cu	Zn	S.G.
1	2.00	59.00	61.00	-9.00	0.20	0.65	0.02	2.99
2	2.00	61.00	63.00	-9.00	0.04	0.36	0.01	2.95
3	2.00	63.00	65.00	-9.00	0.10	0.39	0.01	2.96
4	2.00	65.00	67.00	-9.00	-9.00	0.24	0.01	2.94
5	2.00	67.00	69.00	0.01	-9.00	0.49	0.01	2.97
6	1.70	69.00	70.70	-9.00	0.10	0.14	0.01	2.92
7	2.30	70.70	73.00	-9.00	0.02	0.45	0.01	2.97
8	2.00	73.00	75.00	-9.00	0.05	0.25	0.01	2.94
9	2.00	75.00	77.00	0.03	0.06	0.41	0.03	2.96
10	2.00	77.00	79.00	0.04	0.20	0.32	0.11	2.95
11	2.00	79.00	81.00	-9.00	0.05	0.31	0.02	2.95
12	2.00	81.00	83.00	-9.00	0.05	0.25	0.01	2.94
13	2.00	83.00	85.00	-9.00	0.05	0.19	0.01	2.93
14	2.00	85.00	87.00	0.01	0.10	0.58	0.03	2.98
15	2.00	87.00	89.00	-9.00	0.10	0.32	0.03	2.95
16	2.00	89.00	91.00	-9.00	0.10	0.76	0.02	3.01
17	2.00	91.00	93.00	-9.00	0.09	0.32	0.02	2.95
18	2.00	93.00	95.00	-9.00	0.05	0.24	0.03	2.94
19	2.00	95.00	97.00	-9.00	0.06	0.47	0.01	2.97
20	2.00	97.00	99.00	0.00	0.05	0.38	0.02	2.96
21	2.00	99.00	101.00	0.00	0.08	0.64	0.02	2.99
22	2.00	101.00	103.00	0.01	0.40	0.85	0.03	3.02
23	2.00	103.00	105.00	0.02	0.30	0.70	0.04	3.00
24	2.00	105.00	107.00	0.05	0.30	0.64	0.06	2.99
25	2.00	107.00	109.00	0.01	0.10	0.63	0.01	2.99
26	2.00	109.00	111.00	0.01	0.10	0.45	0.02	2.97
27	2.00	111.00	113.00	0.00	0.10	0.39	0.03	2.96
28	2.00	113.00	115.00	0.01	0.40	0.57	0.02	2.98
29	2.00	115.00	117.00	0.01	0.40	0.50	0.02	2.97
30	2.00	117.00	119.00	0.02	0.30	0.45	0.05	2.97
31	2.00	119.00	121.00	0.05	0.20	0.43	0.05	2.96
32	2.00	121.00	123.00	0.02	0.20	0.48	0.05	2.97
33	2.00	123.00	125.00	0.01	0.07	0.35	0.01	2.95
34	2.00	125.00	127.00	0.06	0.20	0.39	0.04	2.96
35	2.00	127.00	129.00	0.02	0.10	0.17	0.03	2.92
36	2.00	129.00	131.00	0.02	0.10	0.29	0.02	2.94
37	2.00	131.00	133.00	0.02	0.10	0.18	0.02	2.93
38	2.00	133.00	135.00	0.03	0.30	0.25	0.03	2.94
39	2.00	135.00	137.00	0.50	0.20	0.24	0.05	2.94
40	2.00	137.00	139.00	0.10	0.60	0.27	0.12	2.94

AREA : A HOLE NAME : HS-37

EAST (X) : 453.443  
 NORTH (Y) : 2618.872  
 ELEVATION : 699.200  
 INCLINATION: -90.000  
 BEARING : 0.000  
 HANGING WALL: 116.000

No	Length	From	To	Au	Ag	Cu	Zn	S.G.
1	2.00	116.00	118.00	0.01	0.30	0.24	0.01	2.94
2	2.00	118.00	120.00	0.01	0.07	0.71	0.02	3.00
3	2.00	120.00	122.00	-9.00	0.20	0.23	0.03	2.93
4	2.00	122.00	124.00	0.02	0.08	0.44	0.02	2.96
5	2.00	124.00	126.00	0.01	0.10	0.60	0.03	2.99
6	2.00	126.00	128.00	0.01	0.10	0.60	0.03	2.99
7	2.00	128.00	130.00	0.03	0.20	0.42	0.04	2.96
8	2.00	130.00	132.00	0.01	0.30	0.44	0.01	2.96
9	2.00	132.00	134.00	0.01	0.09	0.52	0.03	2.98
10	2.00	134.00	136.00	0.01	0.10	0.48	0.03	2.97
11	2.00	136.00	138.00	0.01	0.20	0.53	0.05	2.98
12	2.00	138.00	140.00	0.01	0.08	0.96	0.02	3.04
13	2.00	140.00	142.00	-9.00	0.10	0.72	0.05	3.01
14	2.00	142.00	144.00	0.02	0.40	1.15	0.16	3.07
15	2.00	144.00	146.00	0.01	0.10	0.70	0.11	3.00
16	2.00	146.00	148.00	0.01	0.10	0.65	0.04	2.99
17	2.00	148.00	150.00	0.01	0.10	0.77	0.04	3.01
18	2.00	150.00	152.00	0.01	0.20	0.54	0.02	2.98
19	2.00	152.00	154.00	0.01	0.40	0.52	0.02	2.98
20	2.00	154.00	156.00	0.01	0.20	0.24	0.02	2.94
21	2.00	156.00	158.00	0.01	0.10	0.37	0.01	2.95
22	2.00	158.00	160.00	-9.00	0.10	0.28	0.01	2.94
23	2.00	160.00	162.00	0.02	0.30	0.55	0.01	2.98
24	2.00	162.00	164.00	-9.00	0.10	0.25	0.01	2.94
25	2.00	164.00	166.00	-9.00	0.10	0.21	0.01	2.93
26	2.00	166.00	168.00	0.01	0.20	0.48	0.02	2.97
27	2.00	168.00	170.00	0.01	0.30	0.32	0.02	2.95
28	2.00	170.00	172.00	0.02	0.50	0.28	0.04	2.94
29	2.00	172.00	174.00	0.02	0.50	0.47	0.04	2.97
30	2.00	174.00	176.00	0.02	0.50	0.47	0.04	2.97
31	2.00	176.00	178.00	0.01	0.70	0.44	0.04	2.96
32	2.00	178.00	180.00	0.01	0.02	0.58	0.03	2.98

No	Length	From	To	Au	Ag	Cu	Zn	S.G.
33	2.00	180.00	182.00	0.03	0.60	0.80	0.04	3.02
34	2.00	182.00	184.00	0.03	0.70	0.21	0.02	2.93
35	2.00	184.00	186.00	-9.00	0.20	0.21	0.01	2.93
36	2.00	186.00	188.00	0.03	0.30	0.37	0.01	2.95
37	2.00	188.00	190.00	0.02	0.40	0.80	0.04	3.02
38	1.30	190.00	191.30	-9.00	0.60	0.05	0.01	2.91

=====  
 AREA : A HOLE NAME : HS-39  
 =====

EAST (X) : 453.183  
 NORTH (Y) : 2618.979  
 ELEVATION : 697.100  
 INCLINATION: -63.000  
 BEARING : 72.000  
 HANGING WALL: 132.800

No	Length	From	To	Au	Ag	Cu	Zn	S.G.
1	2.00	132.80	134.80	0.06	1.20	0.17	0.10	2.92
2	2.00	134.80	136.80	0.11	1.20	0.18	0.08	2.93
3	2.00	136.80	138.80	0.46	4.60	0.42	0.07	2.96
4	1.65	138.80	140.45	1.10	11.70	0.62	0.10	2.99
5	1.70	140.45	142.15	0.46	4.30	0.44	0.12	2.96
6	1.45	142.15	143.60	0.78	6.00	0.77	0.26	3.01
7	1.65	143.60	145.25	0.34	3.10	0.43	0.12	2.96
8	1.55	145.25	146.80	0.21	1.90	0.99	0.10	3.04
9	1.60	146.80	148.40	0.20	2.00	0.52	0.09	2.98
10	2.00	148.40	150.40	0.35	3.50	0.85	0.09	3.02
11	2.00	150.40	152.40	0.43	4.40	0.89	0.11	3.03
12	2.10	152.40	154.50	0.50	4.60	0.59	0.11	2.99
13	2.00	154.50	156.50	0.28	2.70	0.34	0.10	2.95
14	1.50	156.50	158.00	0.66	3.59	0.65	0.11	2.99

=====  
 AREA : A HOLE NAME : HS-40  
 =====

EAST (X) : 453.378  
 NORTH (Y) : 2618.871  
 ELEVATION : 701.200  
 INCLINATION: -90.000  
 BEARING : 0.000  
 HANGING WALL: 102.400

No	Length	From	To	Au	Ag	Cu	Zn	S.G.
1	2.00	102.40	104.40	0.03	0.50	0.18	0.15	2.93
2	2.00	104.40	106.40	0.01	0.10	0.36	0.10	2.95
3	2.00	106.40	108.40	0.02	0.60	0.35	0.05	2.95
4	2.00	108.40	110.40	0.02	0.10	0.26	0.01	2.94
5	2.00	110.40	112.40	0.01	0.05	0.31	0.04	2.95
6	2.00	112.40	114.40	0.02	0.40	0.73	0.03	3.01
7	2.00	114.40	116.40	0.02	0.30	0.46	0.05	2.97
8	2.00	116.40	118.40	0.02	0.60	0.53	0.10	2.98
9	2.00	118.40	120.40	0.01	0.30	0.62	0.02	2.99
10	2.00	120.40	122.40	0.02	0.20	0.73	0.02	3.01
11	2.00	122.40	124.40	0.02	0.60	1.12	0.04	3.06
12	2.00	124.40	126.40	0.02	0.60	1.41	0.07	3.11
13	2.00	126.40	128.40	-9.00	0.20	0.60	0.05	2.99
14	2.00	128.40	130.40	-9.00	0.20	0.43	0.10	2.96
15	2.00	130.40	132.40	0.02	0.20	0.56	0.07	2.98
16	2.00	132.40	134.40	0.03	0.50	0.52	0.06	2.98
17	2.00	134.40	136.40	0.04	0.40	0.94	0.15	3.04
18	2.00	136.40	138.40	0.08	0.80	1.82	0.23	3.17
19	2.00	138.40	140.40	0.08	0.80	2.60	0.26	3.28
20	1.70	140.40	142.10	0.04	0.40	0.63	0.23	2.99

=====  
 AREA : B HOLE NAME : 29-01  
 =====

EAST (X) : 457.256  
 NORTH (Y) : 2618.767  
 ELEVATION : 683.000  
 INCLINATION: -90.000  
 BEARING : 0.000  
 LENGTH : 91.440  
 HANGING WALL: 22.250

No	Length	From	To	Au	Ag	Cu	Zn	S.G.
1	0.92	22.25	23.17	1.87	-9.00	0.99	0.03	3.04
2	0.30	23.17	23.47	0.00	0.00	0.00	0.00	2.80
3	2.74	23.47	26.21	1.56	-9.00	1.52	0.13	3.12
4	0.12	26.21	26.33	4.35	9.02	3.10	0.28	3.35
5	2.01	26.33	28.34	5.60	6.53	3.80	0.07	3.45
6	3.05	28.34	31.39	4.98	6.84	4.30	0.06	3.53
7	0.91	31.39	32.30	3.73	6.53	7.45	0.04	3.99
8	1.23	32.30	33.53	3.73	5.29	3.76	0.03	3.45
9	3.66	33.53	37.19	2.49	4.98	4.17	0.04	3.51
10	0.96	37.19	38.15	0.00	0.00	0.00	0.00	2.80
11	2.20	38.15	40.35	1.87	3.42	3.64	0.03	3.43
12	2.00	40.35	42.35	1.87	3.11	4.48	0.05	3.55
13	0.62	42.35	42.97	1.87	3.73	4.79	0.07	3.60
14	0.76	42.97	43.73	3.73	3.73	2.26	0.10	3.23
15	1.64	43.73	45.37	2.49	4.67	3.79	0.17	3.45
16	1.26	45.37	46.63	-9.00	-9.00	1.23	0.12	3.08
17	1.83	46.63	48.46	-9.00	-9.00	1.05	0.10	3.05
18	4.88	48.46	53.34	-9.00	-9.00	1.82	0.09	3.17
19	2.43	53.34	55.77	-9.00	-9.00	0.44	0.14	2.96

=====  
 AREA : B HOLE NAME : 29-02  
 =====

EAST (X) : 457.214  
 NORTH (Y) : 2618.736  
 ELEVATION : 685.900  
 INCLINATION: -90.000  
 BEARING : 0.000  
 LENGTH : 64.920  
 HANGING WALL: 38.100

No	Length	From	To	Au	Ag	Cu	Zn	S.G.
1	1.07	38.10	39.17	6.22	12.44	1.19	0.12	3.07

=====  
 AREA : B HOLE NAME : 29-03  
 =====

EAST (X) : 457.295  
 NORTH (Y) : 2618.793  
 ELEVATION : 685.000  
 INCLINATION: -90.000  
 BEARING : 0.000  
 LENGTH : 98.760  
 HANGING WALL: 51.630

No	Length	From	To	Au	Ag	Cu	Zn	S.G.
1	3.11	51.63	54.74	1.87	-9.00	0.67	0.49	3.00
2	3.00	54.74	57.74	0.62	-9.00	1.14	0.42	3.07
3	3.00	57.74	60.74	0.00	3.73	1.73	0.20	3.15
4	1.96	60.74	62.70	1.24	3.11	1.45	0.19	3.11
5	2.53	62.70	65.23	1.56	-9.00	0.74	0.20	3.01
6	3.00	65.23	68.23	0.62	-9.00	0.43	0.35	2.96
7	2.68	68.23	70.91	0.00	-9.00	0.66	0.31	3.00

=====  
 AREA : B HOLE NAME : 29-04  
 =====

EAST (X) : 457.236  
 NORTH (Y) : 2618.796  
 ELEVATION : 690.800  
 INCLINATION: -90.000  
 BEARING : 0.000  
 LENGTH : 126.800  
 HANGING WALL: 68.820

No	Length	From	To	Au	Ag	Cu	Zn	S.G.
1	0.54	68.82	69.36	4.98	13.37	2.65	0.11	3.29
2	16.14	69.36	85.50	0.00	0.00	0.00	0.00	2.80
3	1.98	85.50	87.48	-9.00	-9.00	0.26	0.14	2.94
4	3.00	87.48	90.48	-9.00	-9.00	0.24	0.13	2.94
5	2.85	90.48	93.33	-9.00	27.99	0.16	1.96	2.92

=====  
 AREA : B HOLE NAME : 29-05  
 =====

EAST (X) : 457.275  
 NORTH (Y) : 2618.826  
 ELEVATION : 683.600  
 INCLINATION: -90.000  
 BEARING : 0.000  
 LENGTH : 128.930  
 HANGING WALL: 66.250

No	Length	From	To	Au	Ag	Cu	Zn	S.G.
1	2.17	66.25	68.42	0.62	-9.00	0.04	0.31	2.91
2	3.50	68.42	71.92	0.31	-9.00	0.02	0.22	2.90
3	3.11	71.92	75.03	0.31	-9.00	0.34	0.24	2.95
4	1.03	75.03	76.06	0.62	0.93	0.06	0.14	2.91
5	0.11	76.06	76.17	1.24	-9.00	0.32	0.05	2.95
6	0.17	76.17	76.34	0.62	-9.00	0.13	0.35	2.92
7	0.77	76.34	77.11	0.62	-9.00	0.52	1.22	2.98
8	0.58	77.11	77.69	0.93	-9.00	0.27	0.66	2.94
9	0.96	77.69	78.65	0.31	-9.00	0.15	0.27	2.92
10	1.21	78.65	79.86	1.87	-9.00	0.62	0.10	2.99
11	3.00	79.86	82.86	0.62	0.31	0.04	0.08	2.91
12	2.20	82.86	85.06	0.31	8.40	0.17	2.34	2.92
13	2.20	85.06	87.26	0.31	6.53	0.14	1.63	2.92
14	1.19	87.26	88.45	0.62	-9.00	0.13	0.30	2.92

=====  
 AREA : B HOLE NAME : 29-07  
 =====

EAST (X) : 457.335  
 NORTH (Y) : 2618.804  
 ELEVATION : 678.800  
 INCLINATION: -90.000  
 BEARING : 0.000  
 LENGTH : 107.590  
 HANGING WALL: 57.580

No	Length	From	To	Au	Ag	Cu	Zn	S.G.
1	3.00	57.58	60.58	0.62	-9.00	0.09	0.26	2.91
2	3.00	60.58	63.58	3.11	-9.00	0.11	0.32	2.92
3	1.69	63.58	65.27	0.62	-9.00	0.18	0.24	2.93
4	3.00	65.27	68.27	0.62	-9.00	0.94	0.70	3.04
5	2.87	68.27	71.14	0.62	-9.00	0.66	0.41	3.00
6	3.00	71.14	74.14	0.31	-9.00	0.85	0.12	3.02
7	2.97	74.14	77.11	2.18	-9.00	0.31	0.18	2.95

=====  
 AREA : B HOLE NAME : 29-08  
 =====

EAST (X) : 457.287  
 NORTH (Y) : 2618.727  
 ELEVATION : 679.000  
 INCLINATION: -90.000  
 BEARING : 0.000  
 LENGTH : 92.050  
 HANGING WALL: 27.430

No	Length	From	To	Au	Ag	Cu	Zn	S.G.
1	0.91	27.43	28.34	2.49	2.18	2.11	0.02	3.21
2	3.05	28.34	31.39	0.93	-9.00	0.30	0.02	2.94
3	3.05	31.39	34.44	0.62	-9.00	0.27	0.03	2.94
4	5.18	34.44	39.62	1.87	-9.00	0.39	0.04	2.96
5	3.05	39.62	42.67	0.31	-9.00	0.22	0.05	2.93
6	3.41	42.67	46.08	0.00	-9.00	0.54	0.06	2.98
7	0.28	46.08	46.36	0.62	2.80	1.65	0.10	3.14
8	2.11	46.36	48.47	0.62	-9.00	0.71	0.16	3.00
9	3.00	48.47	51.47	0.62	-9.00	0.26	0.16	2.94
10	3.00	51.47	54.47	0.00	-9.00	0.21	0.09	2.93
11	3.00	54.47	57.47	0.00	-9.00	0.01	0.02	2.90
12	2.27	57.47	59.74	0.00	-9.00	0.10	0.03	2.91
13	1.10	59.74	60.84	16.17	35.46	39.50	0.82	4.20
14	2.71	60.84	63.55	0.00	14.31	14.65	4.40	4.20

=====  
 AREA : B HOLE NAME : 29-09  
 =====

EAST (X) : 457.325  
 NORTH (Y) : 2618.756  
 ELEVATION : 686.700  
 INCLINATION: -90.000  
 BEARING : 0.000  
 LENGTH : 123.140  
 HANGING WALL: 61.870

No	Length	From	To	Au	Ag	Cu	Zn	S.G.
1	2.69	61.87	64.56	0.00	-9.00	0.07	0.19	2.91
2	3.00	64.56	67.56	0.00	-9.00	0.07	0.17	2.91
3	3.00	67.56	70.56	0.00	-9.00	0.05	0.07	2.91
4	1.98	70.56	72.54	0.62	-9.00	0.32	0.08	2.95
5	3.29	72.54	75.83	0.31	-9.00	0.27	0.17	2.94
6	2.93	75.83	78.76	0.31	-9.00	0.83	0.17	3.02
7	3.00	78.76	81.76	0.00	-9.00	0.61	0.05	2.99
8	3.00	81.76	84.76	0.00	-9.00	0.77	0.07	3.01
9	3.00	84.76	87.76	0.00	-9.00	0.16	0.05	2.92
10	1.42	87.76	89.18	0.00	-9.00	0.10	0.05	2.91
11	2.00	89.18	91.18	0.00	-9.00	0.11	0.11	2.92
12	2.52	91.18	93.70	0.31	-9.00	0.32	0.19	2.95
13	1.82	93.70	95.52	0.00	-9.00	0.32	0.19	2.95

=====  
 AREA : B HOLE NAME : 29-10  
 =====

EAST (X) : 457.309  
 NORTH (Y) : 2618.741  
 ELEVATION : 680.100  
 INCLINATION: -90.000  
 BEARING : 0.000  
 LENGTH : 106.980  
 HANGING WALL: 39.410

No	Length	From	To	Au	Ag	Cu	Zn	S.G.
1	2.35	39.41	41.76	0.31	-9.00	1.68	0.11	3.15
2	1.09	41.76	42.85	1.87	-9.00	5.02	0.22	3.63
3	3.00	42.85	45.85	0.93	-9.00	0.94	0.12	3.04
4	3.47	45.85	49.32	0.31	-9.00	1.26	0.18	3.08
5	2.00	49.32	51.32	0.00	-9.00	1.00	0.15	3.05

No Length From To Au Ag Cu Zn S.G.

6	2.20	51.32	53.52	0.31	-9.00	1.57	0.14	3.13
7	3.00	53.52	56.52	0.31	-9.00	1.29	0.11	3.09
8	3.00	56.52	59.52	0.31	-9.00	0.87	0.14	3.03
9	2.67	59.52	62.19	0.00	-9.00	0.28	0.13	2.94
10	3.00	62.19	65.19	0.00	-9.00	0.47	0.10	2.97
11	1.87	65.19	67.06	0.00	-9.00	0.35	0.08	2.95
12	3.00	67.06	70.06	0.00	-9.00	0.07	0.05	2.91
13	2.00	70.06	72.06	0.00	-9.00	0.08	0.05	2.91
14	2.19	72.06	74.25	0.00	-9.00	0.58	0.09	2.98
15	3.00	74.25	77.25	0.00	-9.00	0.02	0.14	2.90
16	2.00	77.25	79.25	0.00	-9.00	0.01	0.03	2.90
17	1.82	79.25	81.07	0.00	-9.00	0.04	0.03	2.91
18	3.05	81.07	84.12	2.49	-9.00	1.25	0.09	3.08

=====  
 AREA : B HOLE NAME : 29-11  
 =====

EAST (X) : 457.286  
 NORTH (Y) : 2618.727  
 ELEVATION : 679.000  
 INCLINATION: -70.000  
 BEARING : 235.000  
 LENGTH : 101.190  
 HANGING WALL: 30.480

No	Length	From	To	Au	Ag	Cu	Zn	S.G.
1	1.98	30.48	32.46	0.62	-9.00	0.49	0.04	2.97
2	2.90	32.46	35.36	0.62	-9.00	1.09	0.07	3.06
3	2.53	35.36	37.89	0.62	-9.00	1.14	0.13	3.07
4	2.34	37.89	40.23	0.31	-9.00	0.02	0.13	2.90

=====  
 AREA : B HOLE NAME : 29-12  
 =====

EAST (X) : 457.268  
 NORTH (Y) : 2618.749  
 ELEVATION : 681.000  
 INCLINATION: -90.000  
 BEARING : 0.000  
 LENGTH : 91.440  
 HANGING WALL: 32.000

No	Length	From	To	Au	Ag	Cu	Zn	S.G.
1	2.74	32.00	34.74	2.49	-9.00	1.55	0.04	3.13
2	2.44	34.74	37.18	2.49	-9.00	1.91	0.02	3.18
3	3.05	37.18	40.23	2.49	-9.00	2.22	0.04	3.22
4	2.96	40.23	43.19	5.29	-9.00	3.00	0.02	3.34
5	1.46	43.19	44.65	0.93	-9.00	3.73	0.02	3.44
6	2.23	44.65	46.88	0.93	-9.00	3.03	0.06	3.34
7	2.07	46.88	48.95	1.24	-9.00	3.12	0.13	3.36
8	2.74	48.95	51.69	0.31	-9.00	0.91	0.14	3.03
9	1.40	51.69	53.09	0.93	-9.00	2.01	0.19	3.19
10	2.69	53.09	55.78	0.31	-9.00	0.16	0.15	2.92
11	3.05	55.78	58.83	0.93	-9.00	0.05	0.09	2.91
12	1.95	58.83	60.78	0.31	-9.00	0.33	0.19	2.95
13	0.54	60.78	61.32	2.49	-9.00	0.39	4.05	2.96
14	1.28	61.32	62.60	0.31	-9.00	0.32	0.18	2.95
15	1.53	62.60	64.13	0.00	-9.00	0.01	0.12	2.90

=====  
 AREA : B HOLE NAME : 29-13  
 =====

EAST (X) : 457.302  
 NORTH (Y) : 2618.707  
 ELEVATION : 677.900  
 INCLINATION: -90.000  
 BEARING : 0.000  
 LENGTH : 89.000  
 HANGING WALL: 13.410

No	Length	From	To	Au	Ag	Cu	Zn	S.G.
1	2.74	13.41	16.15	0.93	-9.00	0.49	0.02	2.97
2	10.37	16.15	26.52	0.62	-9.00	0.35	0.01	2.95
3	2.43	26.52	28.95	0.62	-9.00	1.80	0.05	3.16
4	2.75	28.95	31.70	0.62	-9.00	0.89	0.07	3.03
5	2.59	31.70	34.29	0.62	-9.00	0.43	0.28	2.96
6	2.89	34.29	37.18	0.93	-9.00	0.62	1.02	2.99
7	3.17	37.18	40.35	0.62	-9.00	0.48	0.10	2.97
8	2.26	40.35	42.61	0.62	-9.00	0.71	0.17	3.00
9	3.47	42.61	46.08	0.00	-9.00	2.41	0.12	3.25
10	3.45	46.08	49.53	0.00	-9.00	0.33	0.10	2.95

=====  
 AREA : B HOLE NAME : 29-14  
 =====

EAST (X) : 457.344  
 NORTH (Y) : 2618.773  
 ELEVATION : 679.900  
 INCLINATION: -90.000  
 BEARING : 0.000  
 LENGTH : 126.790  
 HANGING WALL: 64.460

No	Length	From	To	Au	Ag	Cu	Zn	S.G.
1	1.80	64.46	66.26	0.00	-9.00	0.21	0.12	2.93
2	2.62	66.26	68.88	0.00	-9.00	0.21	0.06	2.93
3	2.35	68.88	71.23	0.00	-9.00	0.21	0.30	2.93
4	3.08	71.23	74.31	0.31	-9.00	0.19	0.16	2.93
5	2.19	74.31	76.50	0.62	-9.00	0.27	0.25	2.94
6	2.29	76.50	78.79	0.31	-9.00	0.31	0.34	2.95
7	2.74	78.79	81.53	0.00	-9.00	0.83	0.11	3.02
8	4.11	81.53	85.64	0.00	-9.00	1.24	0.13	3.08
9	3.51	85.64	89.15	0.00	-9.00	1.57	0.09	3.13
10	3.81	89.15	92.96	0.00	-9.00	0.07	0.08	2.91
11	1.04	92.96	94.00	4.35	-9.00	0.84	0.08	3.02

=====  
 AREA : B HOLE NAME : 29-15  
 =====

EAST (X) : 457.366  
 NORTH (Y) : 2618.790  
 ELEVATION : 679.600  
 INCLINATION: -90.000  
 BEARING : 0.000  
 LENGTH : 131.980  
 HANGING WALL: 92.510

No	Length	From	To	Au	Ag	Cu	Zn	S.G.
1	2.59	92.51	95.10	0.00	-9.00	0.68	0.17	3.00
2	4.26	95.10	99.36	0.62	-9.00	0.76	0.16	3.01
3	0.77	99.36	100.13	0.62	-9.00	1.49	0.17	3.12
4	3.35	100.13	103.48	0.00	-9.00	0.75	0.06	3.01
5	2.44	103.48	105.92	0.00	-9.00	0.17	0.05	2.92
6	2.89	105.92	108.81	0.00	-9.00	0.26	0.04	2.94
7	3.66	108.81	112.47	0.00	-9.00	0.08	0.08	2.91
8	2.74	112.47	115.21	0.00	-9.00	0.08	0.11	2.91
9	2.75	115.21	117.96	0.00	-9.00	0.08	0.21	2.91
10	1.83	117.96	119.79	0.00	-9.00	0.02	0.02	2.90

=====  
 AREA : B HOLE NAME : 29-16  
 =====

EAST (X) : 457.380  
 NORTH (Y) : 2618.808  
 ELEVATION : 681.400  
 INCLINATION: -90.000  
 BEARING : 0.000  
 LENGTH : 152.400  
 HANGING WALL: 100.280

No	Length	From	To	Au	Ag	Cu	Zn	S.G.
1	3.87	100.28	104.15	0.62	-9.00	0.04	0.05	2.91
2	3.23	104.15	107.38	0.62	-9.00	1.55	0.27	3.13
3	4.42	107.38	111.80	1.24	-9.00	4.91	0.52	3.62
4	3.93	111.80	115.73	0.31	-9.00	1.12	0.26	3.06
5	2.99	115.73	118.72	0.00	-9.00	1.14	0.16	3.07
6	2.56	118.72	121.28	0.62	-9.00	1.09	0.07	3.06
7	4.30	121.28	125.58	0.00	-9.00	0.35	0.05	2.95
8	3.20	125.58	128.78	0.00	-9.00	0.13	0.08	2.92
9	2.89	128.78	131.67	0.00	-9.00	0.15	0.05	2.92
10	2.90	131.67	134.57	0.00	-9.00	0.09	0.04	2.91
11	3.81	134.57	138.38	0.00	-9.00	0.28	0.12	2.94
12	1.83	138.38	140.21	0.00	-9.00	0.05	0.14	2.91
13	3.11	140.21	143.32	0.00	-9.00	0.00	0.02	2.80
14	2.07	143.32	145.39	0.00	-9.00	0.01	0.01	2.90

=====  
 AREA : B HOLE NAME : 29-17  
 =====

EAST (X) : 457.399  
 NORTH (Y) : 2618.822  
 ELEVATION : 679.800  
 INCLINATION: -90.000  
 BEARING : 0.000  
 LENGTH : 156.360  
 HANGING WALL: 113.990

No	Length	From	To	Au	Ag	Cu	Zn	S.G.
1	2.75	113.99	116.74	3.11	-9.00	1.40	0.37	3.10
2	2.13	116.74	118.87	1.24	-9.00	0.06	0.13	2.91
3	2.14	118.87	121.01	0.62	-9.00	0.40	0.12	2.96
4	2.43	121.01	123.44	0.62	-9.00	0.51	0.12	2.97
5	2.44	123.44	125.88	3.73	-9.00	1.38	0.32	3.10
6	1.83	125.88	127.71	0.00	-9.00	0.49	0.15	2.97
7	1.83	127.71	129.54	1.87	-9.00	1.00	0.15	3.05
8	2.13	129.54	131.67	1.24	-9.00	0.61	0.10	2.99
9	2.14	131.67	133.81	0.62	-9.00	0.57	0.17	2.98
10	2.13	133.81	135.94	0.00	-9.00	0.25	0.10	2.94
11	2.13	135.94	138.07	0.00	-9.00	0.90	0.17	3.03
12	2.14	138.07	140.21	0.62	-9.00	0.92	0.12	3.03
13	2.13	140.21	142.34	0.00	-9.00	0.21	0.05	2.93
14	2.44	142.34	144.78	0.00	-9.00	0.14	0.08	2.92
15	0.61	144.78	145.39	0.00	-9.00	0.40	0.07	2.96
16	1.22	145.39	146.61	0.00	-9.00	0.24	0.08	2.94
17	1.52	146.61	148.13	0.00	-9.00	0.24	0.10	2.94



=====  
 AREA : B HOLE NAME : 29-18  
 =====

EAST (X) : 457.417  
 NORTH (Y) : 2618.836  
 ELEVATION : 678.300  
 INCLINATION: -90.000  
 BEARING : 0.000  
 LENGTH : 238.960  
 HANGING WALL: 135.640

No	Length	From	To	Au	Ag	Cu	Zn	S.G.
1	1.82	135.64	137.46	1.24	-9.00	0.21	0.11	2.93
2	1.83	137.46	139.29	1.87	-9.00	0.30	0.05	2.94
3	0.92	139.29	140.21	4.35	-9.00	1.56	0.14	3.13
4	1.83	140.21	142.04	0.62	-9.00	0.44	0.04	2.96
5	1.83	142.04	143.87	0.62	-9.00	0.46	0.05	2.97
6	1.82	143.87	145.69	0.62	-9.00	0.56	0.04	2.98
7	2.14	145.69	147.83	1.24	-9.00	0.39	0.11	2.96
8	2.13	147.83	149.96	0.00	-9.00	0.35	0.06	2.95
9	2.14	149.96	152.10	0.00	-9.00	0.28	0.05	2.94
10	2.43	152.10	154.53	0.00	-9.00	0.17	0.08	2.92
11	2.44	154.53	156.97	0.00	-9.00	0.12	0.04	2.92
12	2.44	156.97	159.41	0.00	-9.00	0.11	0.03	2.92
13	1.22	159.41	160.63	0.00	-9.00	0.18	0.05	2.93
14	1.22	160.63	161.85	0.00	-9.00	0.07	0.04	2.91
15	2.13	161.85	163.98	0.00	-9.00	0.25	0.08	2.94
16	14.63	163.98	178.61	0.00	-9.00	0.01	0.01	2.90
17	1.53	178.61	180.14	0.00	-9.00	0.23	0.31	2.93
18	1.52	180.14	181.66	0.00	-9.00	1.19	0.03	3.07
19	1.52	181.66	183.18	0.00	-9.00	0.74	0.02	3.01
20	2.14	183.18	185.32	0.00	-9.00	0.33	0.02	2.95
21	2.13	185.32	187.45	0.00	-9.00	0.29	0.02	2.94
22	2.44	187.45	189.89	0.00	-9.00	0.84	0.03	3.02
23	2.13	189.89	192.02	0.00	-9.00	1.81	0.06	3.16
24	1.53	192.02	193.55	0.00	-9.00	0.07	0.01	2.91
25	1.22	193.55	194.77	0.00	-9.00	1.05	0.09	3.05
26	1.52	194.77	196.29	0.00	-9.00	0.04	0.01	2.91
27	1.22	196.29	197.51	0.00	-9.00	0.28	0.03	2.94
28	1.83	197.51	199.34	0.00	-9.00	0.50	0.03	2.97
29	1.83	199.34	201.17	0.00	-9.00	0.35	0.03	2.95
30	2.44	201.17	203.61	0.00	-9.00	0.24	0.02	2.94
31	2.43	203.61	206.04	0.00	-9.00	0.10	0.03	2.91
32	2.44	206.04	208.48	0.00	-9.00	0.24	0.04	2.94
33	2.44	208.48	210.92	0.00	-9.00	0.16	0.04	2.92
34	2.44	210.92	213.36	0.00	-9.00	0.10	0.05	2.91
35	2.74	213.36	216.10	0.00	-9.00	0.32	0.07	2.95
36	2.44	216.10	218.54	0.00	-9.00	0.45	0.04	2.97
37	2.44	218.54	220.98	0.00	-9.00	0.21	0.06	2.93
38	2.13	220.98	223.11	0.00	-9.00	0.39	0.05	2.96
39	2.44	223.11	225.55	0.00	-9.00	0.49	0.08	2.97
40	2.14	225.55	227.69	0.00	-9.00	0.16	0.09	2.92

=====  
 AREA : B HOLE NAME : 29-19  
 =====

EAST (X) : 457.457  
 NORTH (Y) : 2618.871  
 ELEVATION : 685.800  
 INCLINATION: -90.000  
 BEARING : 0.000  
 LENGTH : 226.470  
 HANGING WALL: 168.860

No	Length	From	To	Au	Ag	Cu	Zn	S.G.
1	1.22	168.86	170.08	0.00	-9.00	0.01	0.02	2.90
2	1.52	170.08	171.60	0.62	-9.00	0.24	0.18	2.94
3	1.83	171.60	173.43	0.31	-9.00	0.37	0.30	2.95
4	0.92	173.43	174.35	0.31	-9.00	0.69	0.08	3.00
5	2.43	174.35	176.78	0.00	-9.00	0.83	0.05	3.02
6	0.92	176.78	177.70	0.00	-9.00	0.64	0.05	2.99
7	1.67	177.70	179.37	0.62	-9.00	1.95	0.06	3.18
8	1.68	179.37	181.05	0.00	-9.00	0.28	0.03	2.94
9	1.81	181.05	182.86	0.62	-9.00	0.74	0.06	3.01
10	1.85	182.86	184.71	0.00	-9.00	0.18	0.06	2.93
11	1.83	184.71	186.54	0.00	-9.00	0.27	0.04	2.94
12	1.83	186.54	188.37	0.00	-9.00	0.14	0.07	2.92
13	1.83	188.37	190.20	0.00	-9.00	0.11	0.04	2.92
14	1.82	190.20	192.02	0.00	-9.00	0.06	0.03	2.91
15	3.05	192.02	195.07	0.00	-9.00	0.11	0.06	2.92

=====  
 AREA : B HOLE NAME : 29-20  
 =====

EAST (X) : 457.316  
 NORTH (Y) : 2618.686  
 ELEVATION : 676.300  
 INCLINATION: -90.000  
 BEARING : 0.000  
 LENGTH : 101.190  
 HANGING WALL: 3.050

No	Length	From	To	Au	Ag	Cu	Zn	S.G.
1	1.83	3.05	4.88	0.31	-9.00	0.12	0.01	2.92
2	1.52	4.88	6.40	0.31	-9.00	0.10	0.01	2.91
3	3.66	6.40	10.06	0.00	-9.00	0.13	0.01	2.92
4	2.74	10.06	12.80	0.00	-9.00	0.13	0.01	2.92
5	3.05	12.80	15.85	0.00	-9.00	0.14	0.01	2.92
6	2.44	15.85	18.29	0.00	0.00	0.00	0.00	2.80
7	3.66	18.29	21.95	0.00	-9.00	0.45	0.10	2.97
8	1.82	21.95	23.77	0.00	-9.00	2.19	0.79	3.22
9	1.83	23.77	25.60	0.93	-9.00	1.87	0.70	3.17
10	1.83	25.60	27.43	0.62	-9.00	0.89	0.18	3.03
11	1.83	27.43	29.26	0.93	-9.00	0.73	1.05	3.01
12	2.13	29.26	31.39	0.31	-9.00	1.17	1.38	3.07
13	2.14	31.39	33.53	1.24	-9.00	0.58	0.69	2.98
14	2.44	33.53	35.97	1.56	-9.00	0.28	0.24	2.94
15	2.43	35.97	38.40	1.24	-9.00	0.52	0.09	2.98
16	2.44	38.40	40.84	1.24	-9.00	0.99	0.11	3.04
17	2.44	40.84	43.28	0.93	-9.00	0.81	0.10	3.02
18	2.74	43.28	46.02	0.00	-9.00	0.38	0.09	2.96
19	1.83	46.02	47.85	0.00	-9.00	0.01	0.05	2.90
20	30.48	47.85	78.33	0.00	0.00	0.00	0.00	2.80
21	1.83	78.33	80.16	0.00	-9.00	0.22	0.41	2.93
22	1.83	80.16	81.99	0.31	-9.00	0.39	0.33	2.96
23	1.83	81.99	83.82	0.00	-9.00	0.57	0.28	2.98
24	2.13	83.82	85.95	1.56	-9.00	0.23	0.30	2.93

=====  
 AREA : B HOLE NAME : 29-21  
 =====

EAST (X) : 457.373  
 NORTH (Y) : 2618.729  
 ELEVATION : 682.500  
 INCLINATION: -90.000  
 BEARING : 0.000  
 LENGTH : 113.390  
 HANGING WALL: 46.940

No	Length	From	To	Au	Ag	Cu	Zn	S.G.
1	1.22	46.94	48.16	0.00	-9.00	0.01	0.03	2.90
2	2.44	48.16	50.60	0.00	-9.00	0.01	0.08	2.90
3	1.83	50.60	52.43	0.00	-9.00	0.02	0.28	2.90
4	1.82	52.43	54.25	0.00	-9.00	0.02	0.34	2.90
5	1.83	54.25	56.08	0.31	-9.00	0.05	0.13	2.91
6	1.83	56.08	57.91	0.31	-9.00	0.05	0.10	2.91
7	1.83	57.91	59.74	0.62	-9.00	0.67	0.13	3.00
8	1.83	59.74	61.57	1.24	-9.00	1.32	0.12	3.09
9	1.83	61.57	63.40	1.24	-9.00	0.99	0.11	3.04
10	1.83	63.40	65.23	0.31	-9.00	1.34	0.22	3.10
11	1.83	65.23	67.06	-9.00	-9.00	1.80	0.13	3.16
12	1.82	67.06	68.88	-9.00	-9.00	1.42	0.20	3.11
13	1.83	68.88	70.71	-9.00	-9.00	1.42	0.27	3.11
14	1.83	70.71	72.54	-9.00	-9.00	0.83	0.37	3.02
15	1.83	72.54	74.37	-9.00	-9.00	1.60	0.41	3.13
16	1.83	74.37	76.20	-9.00	-9.00	1.33	0.33	3.09
17	1.83	76.20	78.03	-9.00	-9.00	0.66	0.44	3.00
18	1.83	78.03	79.86	-9.00	-9.00	1.14	0.46	3.07
19	1.83	79.86	81.69	-9.00	-9.00	1.39	1.37	3.10
20	1.83	81.69	83.52	-9.00	-9.00	0.71	0.95	3.00
21	1.21	83.52	84.73	-9.00	-9.00	1.43	0.41	3.11
22	1.83	84.73	86.56	-9.00	-9.00	0.72	0.75	3.01
23	1.53	86.56	88.09	-9.00	-9.00	1.03	0.48	3.05
24	1.52	88.09	89.61	-9.00	-9.00	2.22	0.22	3.22
25	2.74	89.61	92.35	-9.00	-9.00	1.83	0.20	3.17
26	1.83	92.35	94.18	-9.00	-9.00	0.10	0.07	2.91
27	1.83	94.18	96.01	-9.00	-9.00	0.39	0.07	2.96
28	1.53	96.01	97.54	-9.00	-9.00	0.65	0.11	2.99
29	3.04	97.54	100.58	-9.00	-9.00	0.96	0.12	3.04

=====  
 AREA : B HOLE NAME : 29-22  
 =====

EAST (X) : 457.413  
 NORTH (Y) : 2618.760  
 ELEVATION : 677.400  
 INCLINATION: -90.000  
 BEARING : 0.000  
 LENGTH : 144.170  
 HANGING WALL: 100.890

No	Length	From	To	Au	Ag	Cu	Zn	S.G.
1	1.52	100.89	102.41	-9.00	-9.00	0.01	0.02	2.90
2	0.92	102.41	103.33	-9.00	-9.00	0.03	0.32	2.90
3	1.83	103.33	105.16	-9.00	-9.00	0.12	0.13	2.92
4	1.82	105.16	106.98	-9.00	-9.00	0.38	0.17	2.96
5	1.22	106.98	108.20	-9.00	-9.00	2.40	0.52	3.25
6	1.53	108.20	109.73	-9.00	-9.00	2.31	0.70	3.24
7	1.52	109.73	111.25	-9.00	-9.00	2.20	0.83	3.22
8	1.83	111.25	113.08	-9.00	-9.00	1.23	0.23	3.08
9	2.74	113.08	115.82	-9.00	-9.00	0.18	0.06	2.93
10	1.53	115.82	117.35	-9.00	-9.00	0.27	0.07	2.94
11	1.83	117.35	119.18	-9.00	-9.00	0.01	0.02	2.90
12	1.83	119.18	121.01	-9.00	-9.00	0.02	0.02	2.90
13	1.52	121.01	122.53	-9.00	-9.00	0.01	0.02	2.90
14	1.52	122.53	124.05	-9.00	-9.00	0.01	0.01	2.90
15	2.44	124.05	126.49	-9.00	-9.00	0.01	0.01	2.90
16	2.75	126.49	129.24	-9.00	-9.00	0.01	0.01	2.90

=====  
 AREA : B HOLE NAME : 29-23  
 =====

EAST (X) : 457.452  
 NORTH (Y) : 2618.792  
 ELEVATION : 677.800  
 INCLINATION: -90.000  
 BEARING : 0.000  
 LENGTH : 168.550  
 HANGING WALL: 113.690

No	Length	From	To	Au	Ag	Cu	Zn	S.G.
1	1.52	113.69	115.21	-9.00	-9.00	0.16	0.15	2.92
2	1.52	115.21	116.73	-9.00	-9.00	1.11	0.16	3.06
3	1.53	116.73	118.26	-9.00	-9.00	1.14	0.08	3.07
4	1.52	118.26	119.78	-9.00	-9.00	0.75	0.04	3.01
5	1.53	119.78	121.31	-9.00	-9.00	0.75	0.07	3.01
6	1.52	121.31	122.83	-9.00	-9.00	0.08	0.28	2.91
7	1.52	122.83	124.35	-9.00	-9.00	0.07	0.29	2.91
8	1.53	124.35	125.88	-9.00	-9.00	0.07	0.21	2.91
9	1.52	125.88	127.40	-9.00	-9.00	0.16	0.32	2.92
10	1.53	127.40	128.93	-9.00	-9.00	0.08	0.37	2.91
11	1.52	128.93	130.45	-9.00	-9.00	0.72	0.65	3.01
12	1.52	130.45	131.97	-9.00	-9.00	0.57	0.08	2.98
13	1.53	131.97	133.50	-9.00	-9.00	0.28	0.08	2.94
14	1.52	133.50	135.02	-9.00	-9.00	0.49	0.10	2.97
15	1.53	135.02	136.55	-9.00	-9.00	0.65	0.05	2.99
16	1.52	136.55	138.07	-9.00	-9.00	2.05	0.04	3.20
17	1.52	138.07	139.59	-9.00	-9.00	1.14	0.04	3.07
18	1.53	139.59	141.12	-9.00	-9.00	0.51	0.05	2.97
19	1.52	141.12	142.64	-9.00	-9.00	0.63	0.04	2.99
20	1.53	142.64	144.17	-9.00	-9.00	0.63	0.04	2.99
21	1.52	144.17	145.69	-9.00	-9.00	0.13	0.02	2.92
22	1.52	145.69	147.21	-9.00	-9.00	0.18	0.03	2.93
23	1.53	147.21	148.74	-9.00	-9.00	0.38	0.05	2.96
24	1.52	148.74	150.26	-9.00	-9.00	0.64	0.02	2.99
25	0.92	150.26	151.18	-9.00	-9.00	0.31	0.02	2.95

=====  
 AREA : B HOLE NAME : 29-24  
 =====

EAST (X) : 457.492  
 NORTH (Y) : 2618.822  
 ELEVATION : 679.000  
 INCLINATION: -90.000  
 BEARING : 0.000  
 LENGTH : 198.720  
 HANGING WALL: 113.690

No	Length	From	To	Au	Ag	Cu	Zn	S.G.
1	1.52	113.69	115.21	-9.00	-9.00	1.72	0.08	3.15
2	1.52	115.21	116.73	-9.00	-9.00	3.70	0.04	3.44
3	1.53	116.73	118.26	-9.00	-9.00	0.76	0.03	3.01
4	1.52	118.26	119.78	-9.00	-9.00	0.78	0.04	3.01
5	1.53	119.78	121.31	-9.00	-9.00	0.89	0.03	3.03
6	1.52	121.31	122.83	-9.00	-9.00	0.29	0.02	2.94
7	1.52	122.83	124.35	-9.00	-9.00	0.96	0.03	3.04
8	1.53	124.35	125.88	-9.00	-9.00	0.55	0.04	2.98
9	1.52	125.88	127.40	-9.00	-9.00	2.42	0.05	3.25
10	1.53	127.40	128.93	-9.00	-9.00	0.78	0.04	3.01
11	1.52	128.93	130.45	-9.00	-9.00	0.23	0.02	2.93
12	1.52	130.45	131.97	-9.00	-9.00	1.21	0.03	3.08
13	1.53	131.97	133.50	-9.00	-9.00	0.44	0.03	2.96
14	1.52	133.50	135.02	-9.00	-9.00	0.39	0.04	2.96
15	1.53	135.02	136.55	-9.00	-9.00	1.22	0.19	3.08
16	1.52	136.55	138.07	-9.00	-9.00	0.93	0.19	3.04
17	1.52	138.07	139.59	-9.00	-9.00	0.69	0.09	3.00
18	1.53	139.59	141.12	-9.00	-9.00	2.17	0.07	3.22
19	1.52	141.12	142.64	-9.00	-9.00	0.42	0.07	2.96
20	1.53	142.64	144.17	-9.00	-9.00	3.17	0.05	3.36

No	Length	From	To	Au	Ag	Cu	Zn	S.G.	No	Length	From	To	Au	Ag	Cu	Zn	S.G.
21	1.52	144.17	145.69	-9.00	-9.00	0.85	0.03	3.02	6	3.05	46.63	49.68	-9.00	-9.00	2.34	0.31	3.24
22	1.52	145.69	147.21	-9.00	-9.00	0.59	0.03	2.99	7	3.05	49.68	52.73	-9.00	-9.00	2.82	0.18	3.31
23	1.53	147.21	148.74	-9.00	-9.00	0.53	0.09	2.98	8	3.04	52.73	55.77	-9.00	-9.00	2.06	0.13	3.20
24	1.52	148.74	150.26	-9.00	-9.00	0.88	0.03	3.03	9	3.05	55.77	58.82	-9.00	-9.00	2.60	0.42	3.28
25	1.53	150.26	151.79	-9.00	-9.00	0.61	0.03	2.99	10	3.05	58.82	61.87	-9.00	-9.00	1.92	0.19	3.18
26	1.52	151.79	153.31	-9.00	-9.00	1.59	0.04	3.13	11	1.52	61.87	63.39	-9.00	-9.00	0.55	0.09	2.98
27	1.52	153.31	154.83	-9.00	-9.00	1.46	0.05	3.11	12	1.53	63.39	64.92	-9.00	-9.00	0.08	0.18	2.91
28	1.53	154.83	156.36	-9.00	-9.00	0.88	0.07	3.03	13	16.76	64.92	81.68	0.00	0.00	0.00	0.00	2.80
29	1.52	156.36	157.88	-9.00	-9.00	0.44	0.05	2.95	14	1.53	81.68	83.21	-9.00	-9.00	0.09	0.30	2.91
30	1.53	157.88	159.41	-9.00	-9.00	0.57	0.06	2.98	15	3.04	83.21	86.25	-9.00	-9.00	0.29	0.50	2.94
31	1.52	159.41	160.93	-9.00	-9.00	0.88	0.05	3.03	16	3.05	86.25	89.30	-9.00	-9.00	0.28	0.30	2.94
32	1.52	160.93	162.45	-9.00	-9.00	1.91	0.08	3.18	17	3.05	89.30	92.35	-9.00	-9.00	0.37	0.30	2.95
33	1.53	162.45	163.98	-9.00	-9.00	0.31	0.06	2.95	18	3.05	92.35	95.40	-9.00	-9.00	0.39	0.05	2.96
34	1.52	163.98	165.50	-9.00	-9.00	0.35	0.06	2.95	19	3.05	95.40	98.45	-9.00	-9.00	0.47	0.01	2.97
35	1.53	165.50	167.03	-9.00	-9.00	0.35	0.07	2.95	20	3.04	98.45	101.49	-9.00	-9.00	0.30	0.28	2.94
36	1.52	167.03	168.55	-9.00	-9.00	0.28	0.17	2.94	21	3.05	101.49	104.54	-9.00	-9.00	0.37	0.41	2.95
37	1.52	168.55	170.07	-9.00	-9.00	0.66	0.12	3.00	22	3.05	104.54	107.59	-9.00	-9.00	0.73	0.05	3.01
38	1.53	170.07	171.60	-9.00	-9.00	0.54	0.05	2.98	23	3.05	107.59	110.64	-9.00	-9.00	0.27	0.30	2.94
39	1.52	171.60	173.12	-9.00	-9.00	0.19	0.02	2.93	24	1.52	110.64	112.16	-9.00	-9.00	0.94	0.19	3.04
40	1.53	173.12	174.65	-9.00	-9.00	0.50	0.63	2.97									
41	1.52	174.65	176.17	-9.00	-9.00	1.00	0.10	3.05									
42	1.52	176.17	177.69	-9.00	-9.00	0.54	0.04	2.98									
43	1.53	177.69	179.22	-9.00	-9.00	0.49	0.19	2.97									
44	1.52	179.22	180.74	-9.00	-9.00	0.97	0.82	3.04									
45	1.53	180.74	182.27	-9.00	-9.00	0.19	0.10	2.93									
46	1.52	182.27	183.79	-9.00	-9.00	0.01	0.02	2.90									
47	1.52	183.79	185.31	-9.00	-9.00	0.02	0.02	2.90									
48	1.53	185.31	186.84	-9.00	-9.00	0.04	0.12	2.91									
49	1.52	186.84	188.36	-9.00	-9.00	0.04	0.03	2.91									
50	1.53	188.36	189.89	-9.00	-9.00	0.63	0.11	2.99									

=====  
 AREA : B HOLE NAME : 29-28  
 =====

=====  
 AREA : B HOLE NAME : 29-25  
 =====

EAST (X) : 457.280  
 NORTH (Y) : 2618.657  
 ELEVATION : 678.200  
 INCLINATION: -90.000  
 BEARING : 0.000  
 LENGTH : 101.490  
 HANGING WALL: 12.800

No	Length	From	To	Au	Ag	Cu	Zn	S.G.
1	0.91	12.80	13.71	-9.00	-9.00	0.22	0.05	2.93
2	2.13	13.71	15.84	-9.00	-9.00	0.51	0.12	2.97
3	2.44	15.84	18.28	-9.00	-9.00	0.05	0.03	2.91
4	1.53	18.28	19.81	-9.00	-9.00	0.24	0.06	2.94

=====  
 AREA : B HOLE NAME : 29-27  
 =====

EAST (X) : 457.386  
 NORTH (Y) : 2618.677  
 ELEVATION : 673.700  
 INCLINATION: -90.000  
 BEARING : 0.000  
 LENGTH : 122.830  
 HANGING WALL: 31.390

No	Length	From	To	Au	Ag	Cu	Zn	S.G.
1	3.05	31.39	34.44	-9.00	-9.00	0.89	0.07	3.03
2	3.05	34.44	37.49	-9.00	-9.00	0.76	0.09	3.01
3	3.04	37.49	40.53	-9.00	-9.00	1.58	0.28	3.13
4	3.05	40.53	43.58	-9.00	-9.00	1.03	0.17	3.05
5	3.05	43.58	46.63	-9.00	-9.00	1.87	0.32	3.17

EAST (X) : 457.422  
 NORTH (Y) : 2618.712  
 ELEVATION : 675.200  
 INCLINATION: -90.000  
 BEARING : 0.000  
 LENGTH : 159.110  
 HANGING WALL: 41.140

No	Length	From	To	Au	Ag	Cu	Zn	S.G.
1	3.00	41.14	44.14	-9.00	-9.00	0.19	0.14	2.93
2	3.00	44.14	47.14	-9.00	-9.00	0.67	0.08	3.00
3	3.00	47.14	50.14	-9.00	-9.00	0.44	0.08	2.96
4	3.00	50.14	53.14	-9.00	-9.00	0.65	0.12	2.99
5	3.00	53.14	56.14	-9.00	-9.00	0.60	0.10	2.99
6	3.00	56.14	59.14	-9.00	-9.00	0.48	0.11	2.97
7	3.00	59.14	62.14	-9.00	-9.00	0.29	0.12	2.94
8	1.86	62.14	64.00	-9.00	-9.00	0.92	0.14	3.03
9	3.00	64.00	67.00	-9.00	-9.00	1.58	0.15	3.13
10	3.00	67.00	70.00	-9.00	-9.00	5.46	0.14	3.70
11	3.15	70.00	73.15	-9.00	-9.00	3.00	0.07	3.34
12	33.35	73.15	106.50	0.00	0.00	0.00	0.00	2.80
13	2.90	106.50	109.40	-9.00	-9.00	0.05	0.03	2.91
14	0.90	109.40	110.30	-9.00	-9.00	0.02	0.02	2.90
15	2.90	110.30	113.20	-9.00	-9.00	0.61	0.05	2.99
16	2.86	113.20	116.06	-9.00	-9.00	0.64	0.19	2.99
17	3.00	116.06	119.06	-9.00	-9.00	0.71	0.04	3.00
18	3.00	119.06	122.06	-9.00	-9.00	0.28	0.12	2.94
19	3.00	122.06	125.06	-9.00	-9.00	0.42	0.11	2.96
20	3.00	125.06	128.06	-9.00	-9.00	0.13	0.14	2.92
21	3.00	128.06	131.06	-9.00	-9.00	0.20	0.09	2.93
22	2.44	131.06	133.50	-9.00	-9.00	0.06	0.07	2.91
23	2.01	133.50	135.51	-9.00	-9.00	0.82	0.12	3.02
24	3.00	135.51	138.51	-9.00	-9.00	0.17	0.02	2.92

=====  
 AREA : B HOLE NAME : 29-30  
 =====

EAST (X) : 457.478  
 NORTH (Y) : 2618.759  
 ELEVATION : 679.000  
 INCLINATION: -90.000  
 BEARING : 0.000  
 LENGTH : 147.220  
 HANGING WALL: 97.410

No	Length	From	To	Au	Ag	Cu	Zn	S. G.
1	3.00	97.41	100.41	-9.00	-9.00	0.53	0.04	2.98
2	3.00	100.41	103.41	-9.00	-9.00	1.34	0.03	3.10
3	3.00	103.41	106.41	-9.00	-9.00	0.73	0.05	3.01
4	3.00	106.41	109.41	-9.00	-9.00	0.75	0.02	3.01
5	3.00	109.41	112.41	-9.00	-9.00	0.59	0.02	2.99
6	2.00	112.41	114.41	-9.00	-9.00	1.00	0.02	3.05
7	2.33	114.41	116.74	-9.00	-9.00	0.36	0.03	2.95
8	3.00	116.74	119.74	-9.00	-9.00	0.30	0.06	2.94
9	3.00	119.74	122.74	-9.00	-9.00	0.13	0.07	2.92
10	3.00	122.74	125.74	-9.00	-9.00	0.07	0.10	2.91
11	3.00	125.74	128.74	-9.00	-9.00	0.25	0.09	2.94
12	1.81	128.74	130.55	-9.00	-9.00	0.81	0.85	3.02

=====  
 AREA : B HOLE NAME : 29-32  
 =====

EAST (X) : 457.378  
 NORTH (Y) : 2618.606  
 ELEVATION : 670.800  
 INCLINATION: -90.000  
 BEARING : 0.000  
 LENGTH : 94.790  
 HANGING WALL: 51.210

No	Length	From	To	Au	Ag	Cu	Zn	S. G.
1	3.00	51.21	54.21	-9.00	-9.00	1.50	0.33	3.12
2	3.15	54.21	57.36	-9.00	-9.00	1.25	0.08	3.08
3	3.00	57.36	60.36	-9.00	-9.00	0.95	0.02	3.04
4	3.00	60.36	63.36	-9.00	-9.00	0.65	0.02	2.99
5	3.00	63.36	66.36	-9.00	-9.00	1.32	0.03	3.09
6	3.00	66.36	69.36	-9.00	-9.00	0.56	0.07	2.98
7	2.00	69.36	71.36	-9.00	-9.00	1.23	0.29	3.08
8	1.82	71.36	73.18	-9.00	-9.00	0.84	0.22	3.02

=====  
 AREA : B HOLE NAME : 29-33  
 =====

EAST (X) : 457.505  
 NORTH (Y) : 2618.718  
 ELEVATION : 680.600  
 INCLINATION: -90.000  
 BEARING : 0.000  
 LENGTH : 180.440  
 HANGING WALL: 49.070

No	Length	From	To	Au	Ag	Cu	Zn	S. G.
1	3.00	49.07	52.07	-9.00	-9.00	0.01	0.04	2.90
2	2.64	52.07	54.71	-9.00	-9.00	0.02	0.09	2.90
3	2.00	54.71	56.71	-9.00	-9.00	0.02	0.04	2.90
4	1.81	56.71	58.52	-9.00	-9.00	0.01	0.04	2.90
5	1.68	58.52	60.20	-9.00	-9.00	0.12	0.04	2.92
6	1.61	60.20	61.81	-9.00	-9.00	0.02	0.06	2.90
7	3.54	61.81	65.35	-9.00	-9.00	0.05	0.03	2.91
8	2.38	65.35	67.73	-9.00	-9.00	0.01	0.02	2.90
9	17.92	67.73	85.65	0.00	0.00	0.00	0.00	2.80
10	3.00	85.65	88.65	-9.00	-9.00	0.01	0.01	2.90
11	3.00	88.65	91.65	-9.00	-9.00	0.01	0.01	2.90
12	2.20	91.65	93.85	-9.00	-9.00	0.02	0.01	2.90
13	13.23	93.85	107.08	0.00	0.00	0.00	0.00	2.80
14	3.00	107.08	110.08	-9.00	-9.00	0.10	0.04	2.91
15	3.00	110.08	113.08	-9.00	-9.00	0.05	0.05	2.91
16	3.00	113.08	116.08	-9.00	-9.00	0.06	0.04	2.91
17	3.00	116.08	119.08	-9.00	-9.00	0.16	0.05	2.92
18	3.00	119.08	122.08	-9.00	-9.00	0.06	0.06	2.91
19	3.00	122.08	125.08	-9.00	-9.00	0.12	0.15	2.92
20	2.63	125.08	127.71	-9.00	-9.00	0.06	0.15	2.91
21	3.00	127.71	130.71	-9.00	-9.00	0.02	0.06	2.90
22	3.00	130.71	133.71	-9.00	-9.00	0.01	0.02	2.90
23	2.00	133.71	135.71	-9.00	-9.00	0.01	0.02	2.90
24	1.82	135.71	137.53	-9.00	-9.00	0.01	0.01	2.90

=====  
 AREA : B HOLE NAME : 29-34  
 =====

EAST (X) : 457.417  
 NORTH (Y) : 2618.643  
 ELEVATION : 673.700  
 INCLINATION: -90.000  
 BEARING : 0.000  
 LENGTH : 104.540  
 HANGING WALL: 23.620

No	Length	From	To	Au	Ag	Cu	Zn	S. G.
1	3.00	23.62	26.62	-9.00	-9.00	4.25	0.17	3.52
2	3.00	26.62	29.62	-9.00	-9.00	4.03	0.41	3.49
3	1.77	29.62	31.39	-9.00	-9.00	6.51	0.86	3.85
4	3.00	31.39	34.39	-9.00	-9.00	0.49	0.13	2.97
5	3.10	34.39	37.49	-9.00	-9.00	1.61	0.15	3.14
6	1.98	37.49	39.47	-9.00	-9.00	2.02	0.18	3.19
7	1.04	39.47	40.51	-9.00	-9.00	32.50	0.18	4.20
8	2.65	40.51	43.16	-9.00	-9.00	0.13	0.10	2.92
9	3.00	43.16	46.16	-9.00	-9.00	0.03	0.02	2.90
10	3.00	46.16	49.16	-9.00	-9.00	0.01	0.01	2.90
11	3.00	49.16	52.16	-9.00	-9.00	0.08	0.23	2.91
12	3.00	52.16	55.16	-9.00	-9.00	0.14	0.35	2.92
13	3.00	55.16	58.16	-9.00	-9.00	0.18	0.24	2.93
14	3.00	58.16	61.16	-9.00	-9.00	0.95	0.04	3.04
15	3.00	61.16	64.16	-9.00	-9.00	1.51	0.11	3.12
16	3.00	64.16	67.16	-9.00	-9.00	1.86	0.07	3.17
17	3.00	67.16	70.16	-9.00	-9.00	0.20	0.03	2.93
18	3.00	70.16	73.16	-9.00	-9.00	0.09	0.03	2.91
19	3.00	73.16	76.16	-9.00	-9.00	1.18	0.05	3.07
20	1.87	76.16	78.03	-9.00	-9.00	1.09	0.03	3.06
21	3.00	78.03	81.03	-9.00	-9.00	0.19	0.02	2.93
22	3.00	81.03	84.03	-9.00	-9.00	0.39	0.04	2.96

=====  
 AREA : B HOLE NAME : 29-35  
 =====

EAST (X) : 457.452  
 NORTH (Y) : 2618.673  
 ELEVATION : 674.800  
 INCLINATION: -90.000  
 BEARING : 0.000  
 LENGTH : 124.050  
 HANGING WALL: 34.450

No	Length	From	To	Au	Ag	Cu	Zn	S.G.
1	3.05	34.45	37.50	-9.00	-9.00	1.92	0.28	3.18
2	3.05	37.50	40.55	-9.00	-9.00	0.40	0.14	2.96
3	3.04	40.55	43.59	-9.00	-9.00	1.72	0.25	3.15
4	3.04	43.59	46.63	-9.00	-9.00	0.07	0.23	2.91
5	3.05	46.63	49.68	-9.00	-9.00	0.77	0.74	3.01
6	3.05	49.68	52.73	-9.00	-9.00	1.25	0.09	3.08
7	2.13	52.73	54.86	-9.00	-9.00	0.64	0.04	2.99
8	1.52	54.86	56.38	-9.00	-9.00	0.02	0.02	2.90
9	9.15	56.38	65.53	0.00	0.00	0.00	0.00	2.80
10	1.52	65.53	67.05	-9.00	-9.00	0.01	0.01	2.90
11	2.13	67.05	69.18	-9.00	-9.00	0.02	0.01	2.90
12	3.05	69.18	72.23	-9.00	-9.00	0.00	0.01	2.80
13	2.29	72.23	74.52	-9.00	-9.00	0.01	0.01	2.90
14	2.59	74.52	77.11	-9.00	-9.00	0.02	0.03	2.90
15	3.05	77.11	80.16	-9.00	-9.00	0.10	0.32	2.91
16	3.05	80.16	83.21	-9.00	-9.00	0.58	0.17	2.98
17	3.04	83.21	86.25	-9.00	-9.00	0.60	0.34	2.99
18	3.05	86.25	89.30	-9.00	-9.00	0.32	0.69	2.95
19	3.05	89.30	92.35	-9.00	-9.00	0.26	0.78	2.94
20	3.05	92.35	95.40	-9.00	-9.00	0.11	0.55	2.92
21	3.05	95.40	98.45	-9.00	-9.00	0.34	0.33	2.95
22	3.04	98.45	101.49	-9.00	-9.00	0.20	0.03	2.93
23	3.05	101.49	104.54	-9.00	-9.00	0.15	0.02	2.92
24	3.05	104.54	107.59	-9.00	-9.00	0.53	0.04	2.98

=====  
 AREA : B HOLE NAME : 29-36  
 =====

EAST (X) : 457.487  
 NORTH (Y) : 2618.700  
 ELEVATION : 680.900  
 INCLINATION: -90.000  
 BEARING : 0.000  
 LENGTH : 150.260  
 HANGING WALL: 49.070

No	Length	From	To	Au	Ag	Cu	Zn	S.G.
1	3.66	49.07	52.73	-9.00	-9.00	0.26	0.06	2.94
2	3.04	52.73	55.77	-9.00	-9.00	0.07	0.05	2.91
3	1.83	55.77	57.60	-9.00	-9.00	1.58	0.01	3.13
4	3.05	57.60	60.65	-9.00	-9.00	0.00	-9.00	2.80
5	16.46	60.65	77.11	-9.00	-9.00	0.00	0.00	2.80
6	3.05	77.11	80.16	-9.00	-9.00	0.02	0.08	2.90
7	6.09	80.16	86.25	-9.00	-9.00	0.00	0.00	2.80
8	1.83	86.25	88.08	-9.00	-9.00	0.33	0.08	2.95
9	4.27	88.08	92.35	-9.00	-9.00	0.46	0.05	2.97
10	3.05	92.35	95.40	-9.00	-9.00	0.25	0.03	2.94
11	3.05	95.40	98.45	-9.00	-9.00	0.48	0.04	2.97
12	3.04	98.45	101.49	-9.00	-9.00	0.20	0.03	2.93
13	3.05	101.49	104.54	-9.00	-9.00	0.23	0.03	2.93
14	3.05	104.54	107.59	-9.00	-9.00	0.17	0.03	2.92
15	3.05	107.59	110.64	-9.00	-9.00	0.22	0.04	2.93
16	3.05	110.64	113.69	-9.00	-9.00	0.04	0.02	2.91
17	3.04	113.69	116.73	-9.00	-9.00	4.18	0.12	3.51
18	3.05	116.73	119.78	-9.00	-9.00	0.65	0.08	2.99
19	3.05	119.78	122.83	-9.00	-9.00	0.06	0.05	2.91
20	3.05	122.83	125.88	-9.00	-9.00	0.04	0.06	2.91
21	3.05	125.88	128.93	-9.00	-9.00	0.04	0.08	2.91
22	3.04	128.93	131.97	-9.00	-9.00	0.11	0.08	2.92
23	3.05	131.97	135.02	-9.00	-9.00	0.06	0.05	2.91

=====  
 AREA : B HOLE NAME : 29-37  
 =====

EAST (X) : 457.409  
 NORTH (Y) : 2618.571  
 ELEVATION : 669.700  
 INCLINATION: -90.000  
 BEARING : 0.000  
 LENGTH : 98.450  
 HANGING WALL: 11.880

No	Length	From	To	Au	Ag	Cu	Zn	S.G.
1	1.22	11.88	13.10	-9.00	-9.00	0.38	0.05	2.96
2	1.37	13.10	14.47	-9.00	-9.00	0.43	0.04	2.96
3	4.73	14.47	19.20	-9.00	-9.00	0.30	0.06	2.94
4	3.05	19.20	22.25	-9.00	-9.00	0.02	0.04	2.90
5	3.04	22.25	25.29	-9.00	-9.00	0.11	0.04	2.92
6	10.00	25.29	35.29	0.00	0.00	0.00	0.00	2.80
7	5.24	35.29	40.53	0.00	0.00	0.00	0.00	2.80
8	1.83	40.53	42.36	-9.00	-9.00	0.03	0.13	2.90
9	4.27	42.36	46.63	-9.00	-9.00	0.06	0.34	2.91
10	3.05	46.63	49.68	-9.00	-9.00	0.02	0.06	2.90

=====  
 AREA : B HOLE NAME : 29-38  
 =====

EAST (X) : 457.448  
 NORTH (Y) : 2618.603  
 ELEVATION : 671.400  
 INCLINATION: -90.000  
 BEARING : 0.000  
 LENGTH : 107.590  
 HANGING WALL: 14.630

No	Length	From	To	Au	Ag	Cu	Zn	S.G.
1	1.52	14.63	16.15	-9.00	-9.00	0.15	0.08	2.92
2	1.52	16.15	17.67	-9.00	-9.00	0.02	0.02	2.90
3	16.77	17.67	34.44	0.00	0.00	0.00	0.00	2.80
4	1.52	34.44	35.96	-9.00	-9.00	0.02	0.07	2.90
5	1.53	35.96	37.49	-9.00	-9.00	0.02	0.06	2.90
6	1.52	37.49	39.01	-9.00	-9.00	0.00	0.01	2.80
7	21.03	39.01	60.04	0.00	0.00	0.00	0.00	2.80
8	1.83	60.04	61.87	-9.00	-9.00	0.03	0.07	2.90
9	2.44	61.87	64.31	-9.00	-9.00	0.04	0.05	2.91

=====  
 AREA : B HOLE NAME : 29-39  
 =====

EAST (X) : 457.486  
 NORTH (Y) : 2618.634  
 ELEVATION : 673.500  
 INCLINATION: -90.000  
 BEARING : 0.000  
 LENGTH : 122.830  
 HANGING WALL: 21.480

No	Length	From	To	Au	Ag	Cu	Zn	S.G.
1	0.46	21.48	21.94	-9.00	-9.00	0.09	0.01	2.91
2	0.92	21.94	22.86	-9.00	-9.00	0.03	0.01	2.90
3	67.66	22.86	90.52	0.00	0.00	0.00	0.00	2.80
4	0.92	90.52	91.44	-9.00	-9.00	0.04	0.03	2.91
5	1.21	91.44	92.65	-9.00	-9.00	0.20	0.22	2.93
6	0.92	92.65	93.57	-9.00	-9.00	0.00	0.02	2.80

=====  
AREA : B HOLE NAME : 29-42  
=====

EAST (X) : 457.187  
NORTH (Y) : 2618.777  
ELEVATION : 703.700  
INCLINATION: -90.000  
BEARING : 0.000  
LENGTH : 165.600  
HANGING WALL: 86.950

No	Length	From	To	Au	Ag	Cu	Zn	S.G.
1	1.13	86.35	87.48	-9.00	-9.00	3.60	2.58	3.43
2	0.66	87.48	88.14	-9.00	-9.00	0.03	0.13	2.90
3	3.72	88.14	91.86	-9.00	-9.00	0.00	0.01	2.80
4	0.49	91.86	92.35	-9.00	-9.00	2.50	0.00	3.26
5	2.90	92.35	95.25	-9.00	-9.00	0.04	0.02	2.91
6	0.33	95.25	95.58	-9.00	-9.00	0.01	0.01	2.90
7	1.59	95.58	97.17	-9.00	-9.00	0.04	0.02	2.91
8	0.91	97.17	98.08	-9.00	-9.00	0.04	0.02	2.91
9	0.55	98.08	98.63	-9.00	-9.00	0.27	0.03	2.94
10	2.26	98.63	100.89	-9.00	-9.00	0.07	0.02	2.91
11	19.20	100.89	120.09	0.00	0.00	0.00	0.00	2.80
12	2.74	120.09	122.83	-9.00	-9.00	0.07	0.06	2.91
13	0.67	122.83	123.50	-9.00	-9.00	0.48	0.20	2.97
14	1.62	123.50	125.12	-9.00	-9.00	0.01	0.11	2.90

=====  
AREA : B HOLE NAME : RA-1  
=====

EAST (X) : 457.218  
NORTH (Y) : 2618.770  
ELEVATION : 690.000  
INCLINATION: -90.000  
BEARING : 0.000  
LENGTH : 130.000  
HANGING WALL: 26.000

No	Length	From	To	Au	Ag	Cu	Zn	S.G.
1	2.80	26.00	28.80	0.00	0.00	0.02	0.53	2.90
2	1.00	28.80	29.80	2.20	3.00	0.93	0.25	3.04
3	1.00	29.80	30.80	1.40	1.50	0.25	0.20	2.94
4	2.00	30.80	32.80	0.35	0.50	0.18	0.23	2.93
5	15.60	32.80	48.40	0.00	0.00	0.00	0.00	2.80
6	2.00	48.40	50.40	0.00	0.00	0.07	0.37	2.91
7	9.20	50.40	59.60	0.00	0.00	0.00	0.00	2.80
8	2.00	59.60	61.60	0.00	0.00	0.01	0.01	2.90
9	14.45	61.60	76.05	0.00	0.00	0.00	0.00	2.80
10	1.00	76.05	77.05	0.00	0.00	0.03	0.02	2.90
11	2.95	77.05	80.00	0.00	0.00	0.00	0.00	2.80
12	1.00	80.00	81.00	0.18	0.00	0.05	0.10	2.91
13	1.00	81.00	82.00	14.20	27.00	0.81	0.17	3.02
14	1.00	82.00	83.00	14.40	30.00	0.64	0.24	2.99
15	1.00	83.00	84.00	12.00	22.50	0.30	0.07	2.94
16	1.00	84.00	85.00	9.20	17.00	0.26	0.08	2.94
17	1.00	85.00	86.00	7.20	14.50	0.18	0.07	2.93
18	1.00	86.00	87.00	7.40	18.00	1.66	0.04	3.14
19	1.00	87.00	88.00	7.50	18.00	0.25	0.05	2.94
20	1.00	88.00	89.00	4.90	12.00	0.33	0.04	2.95
21	2.00	89.00	91.00	0.00	0.00	0.03	0.02	2.90
22	2.00	91.00	93.00	0.00	0.00	0.02	0.02	2.90
23	25.40	93.00	118.40	0.00	0.00	0.00	0.00	2.80
24	2.00	118.40	120.40	0.00	0.00	0.02	0.01	2.90

=====  
AREA : B HOLE NAME : MJO-B1  
=====

EAST (X) : 457.276  
NORTH (Y) : 2618.780  
ELEVATION : 687.000  
INCLINATION: -90.000  
BEARING : 0.000  
LENGTH : 100.350  
HANGING WALL: 26.600

No	Length	From	To	Au	Ag	Cu	Zn	S.G.
1	2.00	26.60	28.60	0.30	1.80	0.87	0.04	3.03
2	2.00	28.60	30.60	0.40	1.70	0.67	0.03	3.00
3	2.00	30.60	32.60	0.30	5.60	0.62	0.03	2.99
4	2.00	32.60	34.60	0.90	12.50	3.12	0.11	3.36
5	2.00	34.60	36.60	6.50	16.00	1.85	0.07	3.17
6	1.20	36.60	37.80	8.70	25.90	1.10	0.13	3.06
7	1.00	37.80	38.80	9.00	24.10	0.96	0.11	3.04
8	1.00	38.80	39.80	16.80	35.80	3.32	0.12	3.38
9	1.00	39.80	40.80	8.90	29.90	0.59	0.10	2.99
10	1.00	40.80	41.80	13.20	14.90	2.45	0.06	3.26
11	1.00	41.80	42.80	13.00	3.70	1.69	0.04	3.15
12	1.00	42.80	43.80	7.10	8.00	1.86	0.07	3.17
13	1.00	43.80	44.80	9.30	5.50	1.67	0.05	3.14
14	1.00	44.80	45.80	12.20	12.30	0.89	0.29	3.03
15	1.10	45.80	46.90	10.40	7.50	2.06	0.24	3.20
16	2.00	46.90	48.90	11.40	5.80	0.74	0.13	3.01
17	2.00	48.90	50.90	6.60	8.40	1.95	0.18	3.18
18	2.00	50.90	52.90	1.80	5.20	0.61	0.78	2.99
19	2.30	52.90	55.20	1.00	4.10	0.59	0.36	2.99

=====  
AREA : B HOLE NAME : MJO-B2  
=====

EAST (X) : 457.381  
NORTH (Y) : 2618.770  
ELEVATION : 677.100  
INCLINATION: -90.000  
BEARING : 0.000  
LENGTH : 157.250  
HANGING WALL: 93.100

No	Length	From	To	Au	Ag	Cu	Zn	S.G.
1	2.00	93.10	95.10	0.20	1.20	0.13	0.22	2.92
2	2.00	95.10	97.10	0.60	1.30	0.86	0.42	3.03
3	2.00	97.10	99.10	0.60	2.30	0.91	0.57	3.03
4	2.00	99.10	101.10	1.00	1.20	0.62	0.44	2.99
5	2.00	101.10	103.10	0.50	1.10	0.88	0.16	3.03
6	2.00	103.10	105.10	0.10	1.40	0.97	0.24	3.04
7	2.00	105.10	107.10	0.00	0.00	0.22	0.14	2.93
8	2.00	107.10	109.10	0.40	1.50	0.37	0.04	2.95
9	2.00	109.10	111.10	0.00	0.00	0.25	0.07	2.94
10	2.00	111.10	113.10	0.00	0.00	0.26	0.04	2.94
11	2.00	113.10	115.10	0.00	0.10	0.09	0.06	2.91
12	2.00	115.10	117.10	0.20	0.10	0.55	0.12	2.98
13	2.00	117.10	119.10	0.00	0.00	0.25	0.04	2.94
14	2.00	119.10	121.10	0.00	0.00	0.07	0.04	2.91
15	2.00	121.10	123.10	0.00	0.00	0.03	0.06	2.90
16	2.00	123.10	125.10	0.10	0.50	0.03	0.18	2.90
17	1.50	125.10	126.60	1.10	2.00	0.72	0.40	3.01
18	16.30	126.60	142.90	0.00	0.00	0.00	0.00	2.80
19	2.00	142.90	144.90	0.20	0.30	0.65	0.05	2.99
20	2.00	144.90	146.90	0.00	0.00	0.29	0.03	2.94
21	2.00	146.90	148.90	0.60	1.10	1.39	0.05	3.10
22	2.00	148.90	150.90	0.00	0.00	0.29	0.11	2.94
23	2.00	150.90	152.90	0.00	0.00	0.33	0.02	2.95
24	2.00	152.90	154.90	0.10	0.30	0.12	0.06	2.92
25	1.30	154.90	156.20	0.00	0.00	0.04	0.21	2.91

=====  
 AREA : B HOLE NAME : MJO-B3  
 =====

EAST (X) : 457.522  
 NORTH (Y) : 2618.787  
 ELEVATION : 672.600  
 INCLINATION: -90.000  
 BEARING : 0.000  
 LENGTH : 201.700  
 HANGING WALL: 77.400

No	Length	From	To	Au	Ag	Cu	Zn	S.G.
1	2.00	77.40	79.40	0.20	1.70	0.02	0.01	2.90
2	2.00	79.40	81.40	0.00	0.00	0.01	0.00	2.90
3	28.30	81.40	109.70	0.00	0.00	0.00	0.00	2.80
4	2.00	109.70	111.70	0.00	0.00	0.04	0.45	2.91
5	2.10	111.70	113.80	0.00	0.00	0.01	0.01	2.90
6	5.20	113.80	119.00	0.00	0.00	0.00	0.00	2.80
7	2.00	119.00	121.00	0.00	0.00	0.01	0.00	2.90
8	5.00	121.00	126.00	0.00	0.00	0.00	0.00	2.80
9	2.10	126.00	128.10	0.00	0.00	0.01	0.00	2.90
10	4.20	128.10	132.30	0.00	0.00	0.00	0.00	2.80
11	2.50	132.30	134.80	0.00	0.00	0.01	0.00	2.90
12	2.40	134.80	137.20	0.00	0.00	0.01	0.00	2.90

=====  
 AREA : B HOLE NAME : MJO-B4  
 =====

EAST (X) : 457.356  
 NORTH (Y) : 2618.717  
 ELEVATION : 685.000  
 INCLINATION: -90.000  
 BEARING : 0.000  
 LENGTH : 101.300  
 HANGING WALL: 39.700

No	Length	From	To	Au	Ag	Cu	Zn	S.G.
1	2.00	39.70	41.70	0.10	0.80	0.24	0.12	2.94
2	2.00	41.70	43.70	0.10	1.60	0.66	0.18	3.00
3	2.00	43.70	45.70	0.40	0.70	0.56	0.19	2.98
4	2.00	45.70	47.70	0.10	1.20	0.44	0.17	2.96
5	2.00	47.70	49.70	0.10	0.90	0.27	0.19	2.94
6	2.00	49.70	51.70	0.10	1.80	0.87	0.31	3.03
7	2.00	51.70	53.70	0.30	1.10	0.63	0.10	2.99
8	2.00	53.70	55.70	0.10	2.60	0.82	0.13	3.02
9	2.00	55.70	57.70	0.10	1.60	0.75	0.17	3.01
10	2.00	57.70	59.70	0.20	1.60	1.03	0.08	3.05
11	2.00	59.70	61.70	1.20	0.80	1.08	0.18	3.06
12	2.00	61.70	63.70	0.10	2.70	1.23	0.26	3.08
13	2.00	63.70	65.70	0.90	4.80	2.27	0.22	3.23
14	2.00	65.70	67.70	0.20	1.70	0.44	0.35	2.96
15	2.00	67.70	69.70	0.60	2.90	0.84	0.47	3.02
16	2.00	69.70	71.70	1.20	2.10	0.72	0.61	3.01
17	2.00	71.70	73.70	0.50	1.40	0.78	0.28	3.01
18	2.00	73.70	75.70	0.60	1.80	0.82	0.45	3.02
19	2.00	75.70	77.70	0.80	1.10	0.64	0.60	2.99
20	2.00	77.70	79.70	0.70	1.00	0.57	0.48	2.98
21	2.00	79.70	81.70	0.00	0.10	0.77	0.34	3.01
22	2.00	81.70	83.70	0.50	2.20	1.27	0.37	3.09
23	2.00	83.70	85.70	0.70	1.80	1.33	0.35	3.09
24	2.00	85.70	87.70	0.50	1.40	0.91	0.18	3.03
25	2.10	87.70	89.80	0.30	0.90	0.79	0.18	3.02

=====  
 AREA : B HOLE NAME : MJO-B5  
 =====

EAST (X) : 457.406  
 NORTH (Y) : 2618.695  
 ELEVATION : 675.000  
 INCLINATION: -90.000  
 BEARING : 0.000  
 LENGTH : 150.000  
 HANGING WALL: 28.700

No	Length	From	To	Au	Ag	Cu	Zn	S.G.
1	2.00	28.70	30.70	0.00	0.00	0.11	0.41	2.92
2	7.00	30.70	37.70	0.00	0.00	0.00	0.00	2.80
3	2.00	37.70	39.70	0.00	0.00	0.51	0.04	2.97
4	3.70	39.70	43.40	0.00	0.00	0.00	0.00	2.80
5	2.00	43.40	45.40	0.00	0.00	0.39	0.07	2.96
6	2.00	45.40	47.40	0.00	0.00	0.35	0.16	2.95
7	2.00	47.40	49.40	0.10	1.10	1.17	0.19	3.07
8	2.00	49.40	51.40	0.00	0.00	1.38	0.18	3.10
9	2.00	51.40	53.40	0.40	1.50	1.36	0.06	3.10
10	2.00	53.40	55.40	0.20	1.50	0.98	0.06	3.04
11	2.00	55.40	57.40	0.40	1.20	0.71	0.04	3.00
12	2.00	57.40	59.40	0.10	2.10	1.60	0.05	3.13
13	2.00	59.40	61.40	0.60	1.80	1.66	0.14	3.14
14	1.50	61.40	62.90	0.20	0.80	0.72	0.08	3.01
15	2.00	62.90	64.90	0.70	1.70	3.54	0.16	3.42
16	2.00	64.90	66.90	0.00	0.00	2.25	0.06	3.23
17	2.00	66.90	68.90	0.10	0.60	1.81	0.06	3.16
18	2.10	68.90	71.00	0.00	0.00	0.82	0.06	3.02
19	17.90	71.00	88.90	0.00	0.00	0.00	0.00	2.80
20	2.00	88.90	90.90	0.00	0.00	0.01	0.01	2.90
21	2.00	90.90	92.90	0.00	0.00	0.01	0.01	2.90
22	2.00	92.90	94.90	0.00	0.00	0.01	0.01	2.90
23	11.40	94.90	106.30	0.00	0.00	0.00	0.00	2.80
24	2.00	106.30	108.30	0.10	1.30	2.07	0.04	3.20
25	2.00	108.30	110.30	0.00	0.00	0.37	0.03	2.95
26	2.00	110.30	112.30	1.00	1.10	1.91	0.09	3.18
27	2.00	112.30	114.30	0.50	0.80	1.16	0.03	3.07
28	2.00	114.30	116.30	0.50	0.50	0.76	0.03	3.01
29	2.00	116.30	118.30	0.10	0.70	0.39	0.03	2.96
30	2.00	118.30	120.30	0.00	0.00	0.50	0.04	2.97
31	2.00	120.30	122.30	0.00	0.00	1.25	0.04	3.08
32	2.30	122.30	124.60	0.00	0.00	1.42	0.04	3.11

=====  
 AREA : B HOLE NAME : MJO-B6  
 =====

EAST (X) : 457.398  
 NORTH (Y) : 2618.627  
 ELEVATION : 672.800  
 INCLINATION: -90.000  
 BEARING : 0.000  
 LENGTH : 100.850  
 HANGING WALL: 11.200

No	Length	From	To	Au	Ag	Cu	Zn	S.G.
1	2.00	11.20	13.20	0.00	2.00	1.48	0.19	3.12
2	2.00	13.20	15.20	0.00	1.20	2.69	0.07	3.29
3	2.00	15.20	17.20	0.00	0.00	3.17	0.07	3.36
4	2.00	17.20	19.20	0.70	2.20	2.96	0.12	3.33
5	2.00	19.20	21.20	1.00	3.60	2.15	0.22	3.21
6	2.00	21.20	23.20	1.30	3.00	5.48	0.18	3.70
7	2.10	23.20	25.30	0.70	3.80	6.51	0.20	3.85
8	14.05	25.30	39.35	0.00	0.00	0.00	0.00	2.80
9	2.00	39.35	41.35	0.00	0.00	0.02	0.10	2.90
10	2.00	41.35	43.35	0.00	0.00	0.04	0.27	2.91

No	Length	From	To	Au	Ag	Cu	Zn	S.G.
11	2.00	43.35	45.35	0.10	0.90	0.05	0.38	2.91
12	2.00	45.35	47.35	0.00	0.00	0.01	0.10	2.90
13	2.00	47.35	49.35	0.00	0.00	0.11	0.90	2.92
14	2.00	49.35	51.35	0.00	0.50	0.51	0.08	2.97
15	2.00	51.35	53.35	0.00	0.00	0.84	0.04	3.02
16	2.00	53.35	55.35	0.00	0.00	1.80	0.03	3.16
17	2.00	55.35	57.35	0.20	0.90	1.05	0.03	3.05
18	2.00	57.35	59.35	1.20	0.80	1.97	0.07	3.19
19	2.00	59.35	61.35	0.00	0.10	0.78	0.04	3.01
20	2.00	61.35	63.35	0.20	1.30	0.70	0.04	3.00
21	2.00	63.35	65.35	0.00	0.00	0.44	0.02	2.96
22	2.00	65.35	67.35	0.10	0.20	0.77	0.01	3.01
23	2.00	67.35	69.35	0.00	0.10	0.09	0.05	2.91
24	2.00	69.35	71.35	0.00	0.00	0.10	0.03	2.91
25	2.00	71.35	73.35	0.00	0.00	0.05	0.07	2.91
26	2.55	73.35	75.90	0.20	0.40	0.04	0.04	2.91

=====  
 AREA : B HOLE NAME : MJO-B9  
 =====

EAST (X) : 457.334  
 NORTH (Y) : 2618.765  
 ELEVATION : 682.800  
 INCLINATION: -90.000  
 BEARING : 0.000  
 LENGTH : 167.750  
 HANGING WALL: 62.200

No	Length	From	To	Au	Ag	Cu	Zn	S.G.
1	2.00	62.20	64.20	-9.00	-9.00	0.12	0.21	2.92
2	2.00	64.20	66.20	0.10	1.40	0.10	0.16	2.91
3	2.00	66.20	68.20	0.10	1.50	1.05	0.10	3.05
4	2.00	68.20	70.20	-9.00	-9.00	0.37	0.10	2.95
5	2.00	70.20	72.20	-9.00	-9.00	0.18	0.10	2.93
6	2.00	72.20	74.20	0.10	1.10	0.85	0.16	3.02
7	2.00	74.20	76.20	0.10	1.50	2.28	0.21	3.23
8	2.00	76.20	78.20	-9.00	-9.00	0.45	0.10	2.97
9	2.00	78.20	80.20	0.10	2.10	0.86	0.10	3.03
10	2.30	80.20	82.50	1.10	4.50	4.16	0.36	3.51
11	2.00	82.50	84.50	0.20	1.60	1.01	0.10	3.05
12	2.00	84.50	86.50	-9.00	-9.00	0.66	0.05	3.00
13	2.00	86.50	88.50	-9.00	-9.00	0.34	0.05	2.95
14	1.60	88.50	90.10	-9.00	-9.00	0.11	0.10	2.92

=====  
 AREA : B HOLE NAME : MJO-B7  
 =====

EAST (X) : 457.342  
 NORTH (Y) : 2618.579  
 ELEVATION : 678.000  
 INCLINATION: -90.000  
 BEARING : 0.000  
 LENGTH : 120.800  
 HANGING WALL: 50.650

No	Length	From	To	Au	Ag	Cu	Zn	S.G.
1	2.00	50.65	52.65	-9.00	-9.00	0.37	0.31	2.95
2	2.00	52.65	54.65	-9.00	-9.00	0.47	0.52	2.97
3	2.00	54.65	56.65	0.50	2.40	1.02	0.67	3.05
4	2.00	56.65	58.65	0.50	3.00	0.09	0.52	2.91

=====  
 AREA : B HOLE NAME : MJO-B11  
 =====

EAST (X) : 457.432  
 NORTH (Y) : 2618.776  
 ELEVATION : 679.500  
 INCLINATION: -90.000  
 BEARING : 0.000  
 LENGTH : 201.000  
 HANGING WALL: 116.200

No	Length	From	To	Au	Ag	Cu	Zn	S.G.
1	2.00	116.20	118.20	1.60	1.40	0.52	0.01	2.98
2	2.00	118.20	120.20	-9.00	-9.00	0.26	0.01	2.94
3	2.00	120.20	122.20	0.20	1.10	0.34	0.01	2.95
4	2.00	122.20	124.20	-9.00	-9.00	0.04	0.21	2.91
5	2.00	124.20	126.20	-9.00	-9.00	0.43	0.10	2.96
6	2.00	126.20	128.20	0.10	0.80	0.03	0.01	2.90
7	2.00	128.20	130.20	0.20	1.30	0.03	0.01	2.90
8	2.00	130.20	132.20	0.30	1.40	0.50	1.45	2.97
9	2.00	132.20	134.20	0.30	1.40	0.50	1.45	2.97
10	2.00	134.20	136.20	0.10	1.20	0.29	1.24	2.94
11	2.00	136.20	138.20	-9.00	-9.00	0.59	0.41	2.99
12	1.70	138.20	139.90	1.50	0.60	1.57	0.01	3.13

=====  
 AREA : B HOLE NAME : MJO-B8  
 =====

EAST (X) : 457.239  
 NORTH (Y) : 2618.754  
 ELEVATION : 684.000  
 INCLINATION: -90.000  
 BEARING : 0.000  
 LENGTH : 100.850  
 HANGING WALL: 24.700

No	Length	From	To	Au	Ag	Cu	Zn	S.G.
1	1.00	24.70	25.70	3.50	12.40	2.32	0.10	3.24
2	1.00	25.70	26.70	3.00	18.80	2.16	0.16	3.22
3	1.00	26.70	27.70	3.50	15.30	2.05	0.21	3.20
4	1.00	27.70	28.70	5.00	12.00	1.44	0.10	3.11
5	1.00	28.70	29.70	2.60	17.30	2.95	0.10	3.33
6	1.00	29.70	30.70	2.10	16.30	3.03	0.10	3.34
7	1.00	30.70	31.70	5.70	13.70	1.88	0.10	3.17
8	1.00	31.70	32.70	6.20	16.30	4.26	0.05	3.52
9	1.00	32.70	33.70	13.70	26.30	2.49	0.05	3.26
10	1.00	33.70	34.70	12.30	21.20	1.74	0.05	3.15
11	1.00	34.70	35.70	11.10	10.90	1.72	0.02	3.15
12	1.00	35.70	36.70	9.60	10.40	3.07	0.02	3.35
13	1.00	36.70	37.70	3.90	7.80	6.47	0.03	3.84
14	0.90	37.70	38.60	5.20	7.50	5.65	0.01	3.72
15	1.40	38.60	40.00	2.80	5.40	6.99	0.05	3.92
16	1.15	40.00	41.15	2.80	7.50	11.21	0.10	4.20
17	1.50	41.15	42.65	0.80	1.20	1.34	0.05	3.10
18	1.15	42.65	43.80	-9.00	-9.00	0.08	0.21	2.91