

FLOW CHART OF SELECTION OF PROMISING AREA FOR MINERAL DEPOSITS

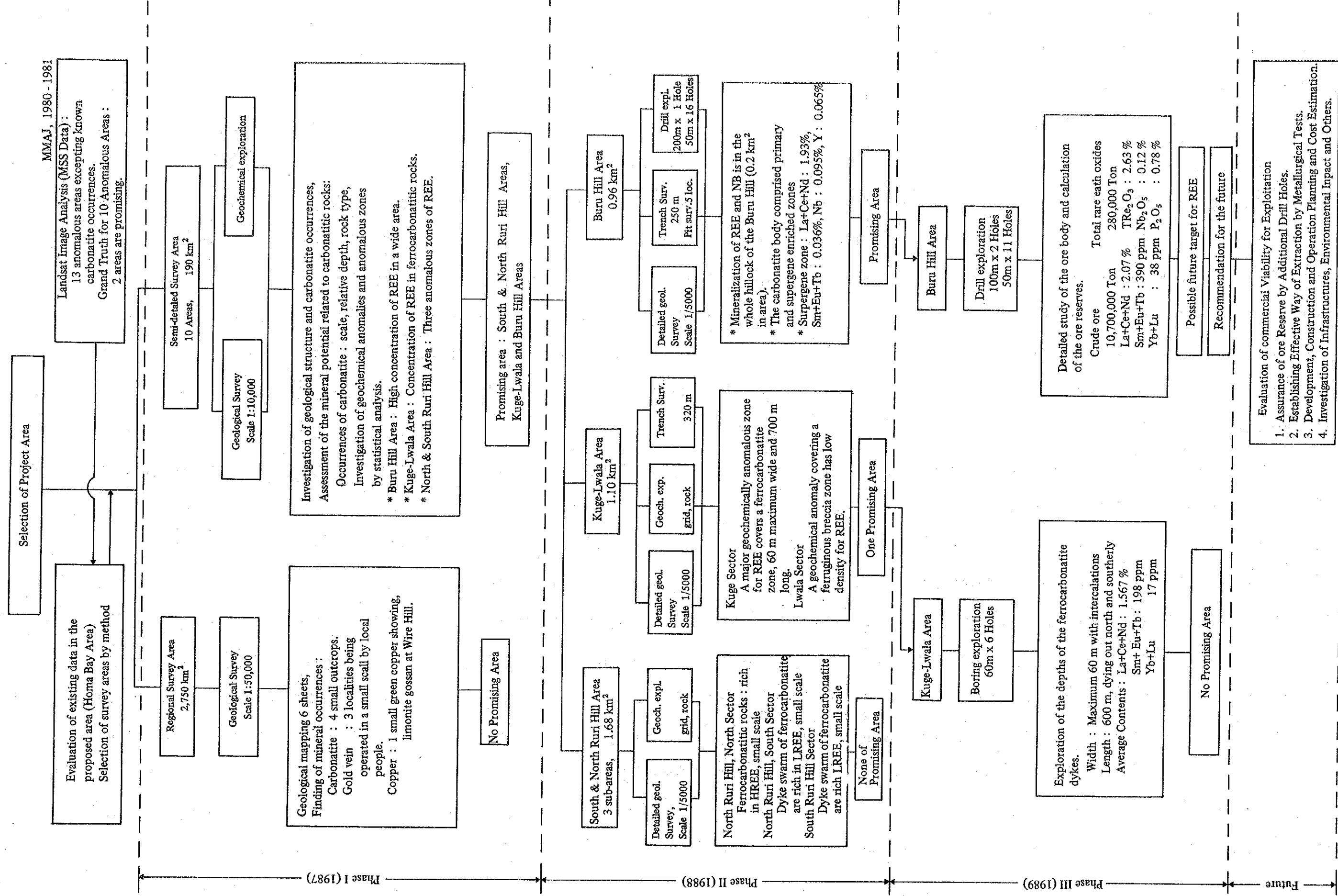

MMAJ, 1980 - 1981

Landsat Image Analysis (MSS Data) :  
 13 anomalous areas excepting known carbonatite occurrences.  
 Grand Truth for 10 Anomalous Areas :  
 2 areas are promising.





# GEOLOGICAL MAP OF THE HOMA BAY AREA

## SUMMARISING THE RESULTS OF THE MINERAL EXPLORATION 1987-1989

REPORT ON THE MINERAL EXPLORATION  
IN THE HOMA BAY AREA  
REPUBLIC OF KENYA

PREPARED BY JAPAN INTERNATIONAL COOPERATION AGENCY (JICA) AND  
METAL MINING AGENCY OF JAPAN (MMAJ) IN COOPERATION WITH MINES  
AND GEOLOGICAL DEPARTMENT OF MINISTRY OF ENVIRONMENT AND  
NATURAL RESOURCES OF KENYA. MARCH, 1990

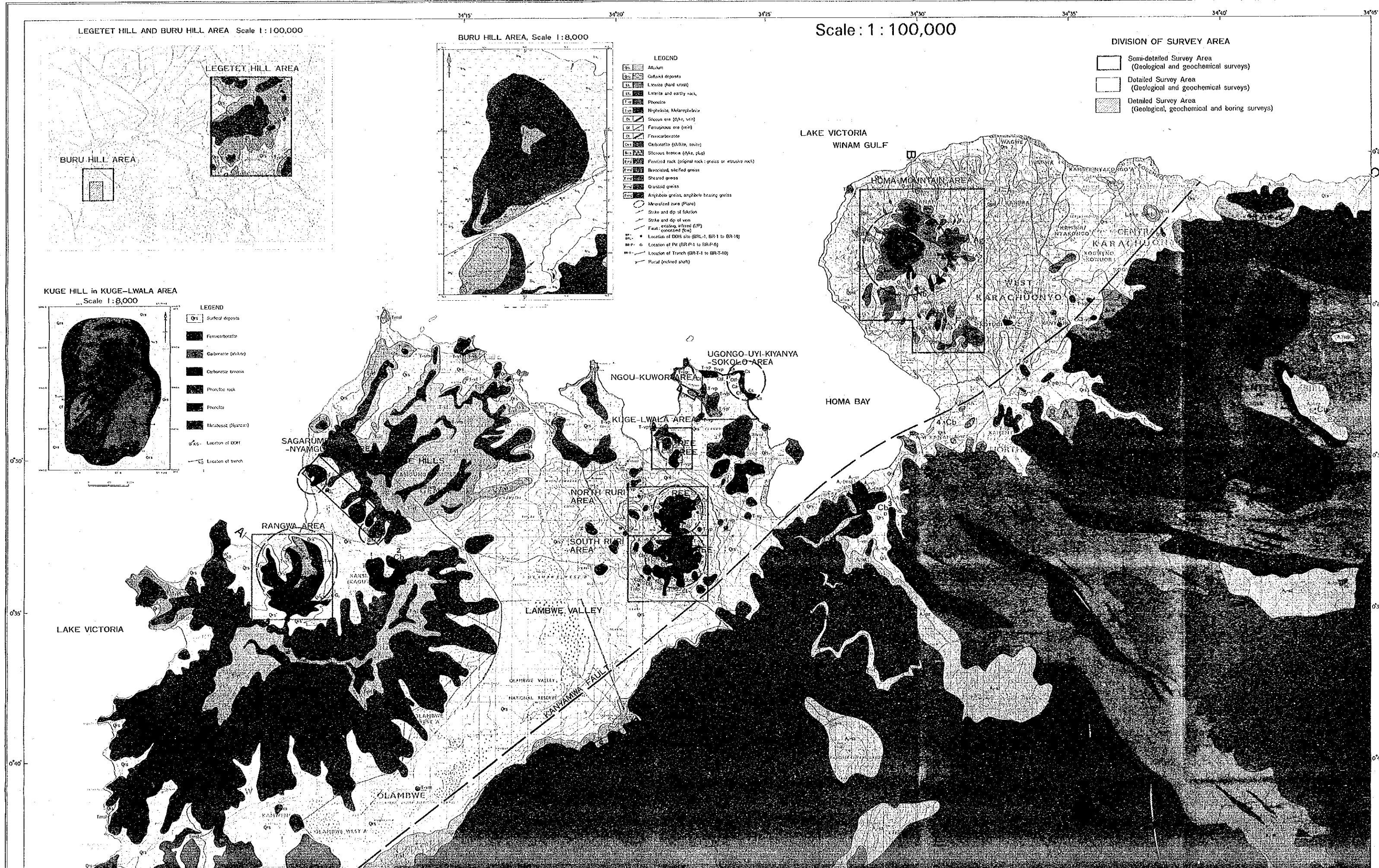





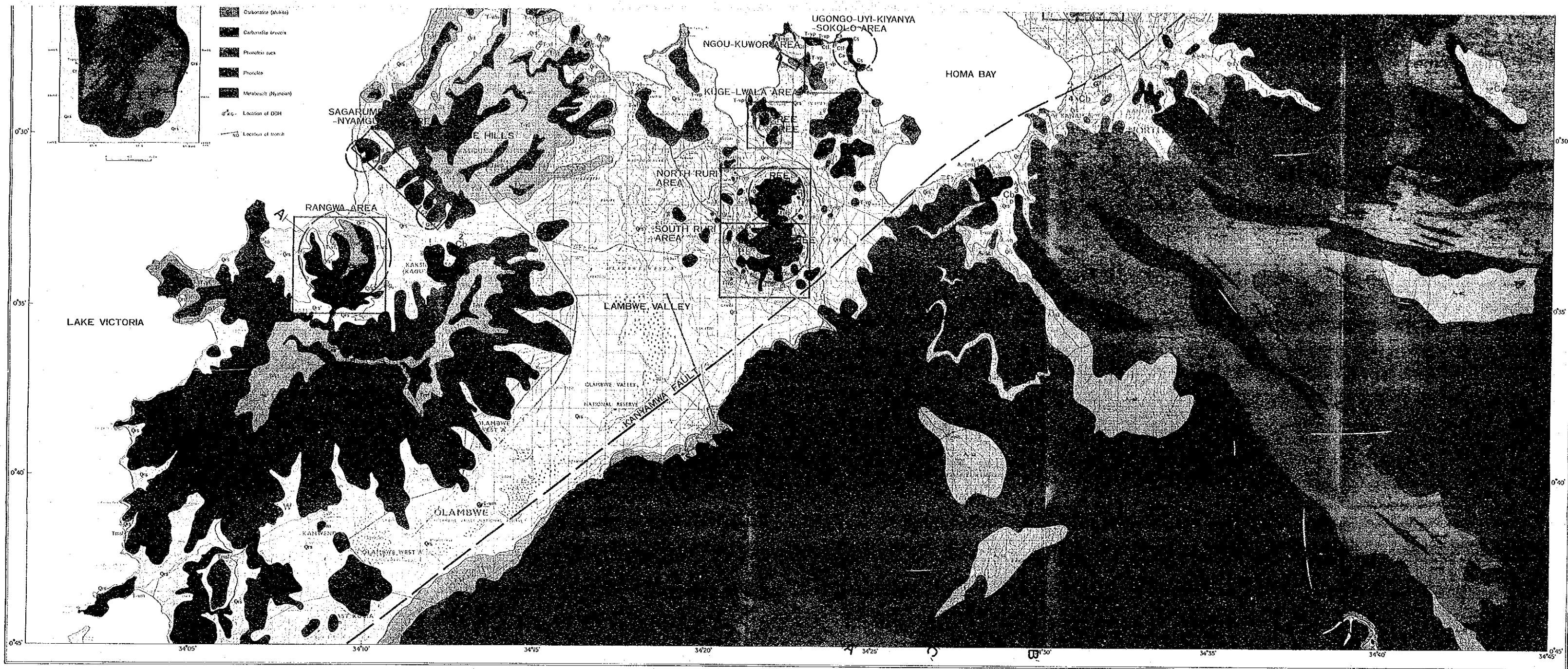

1:100,000

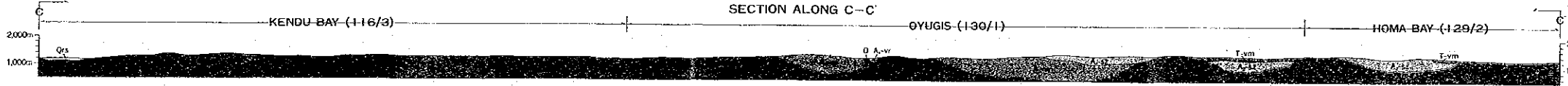
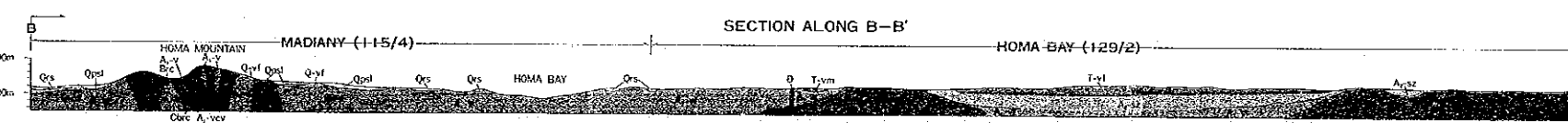
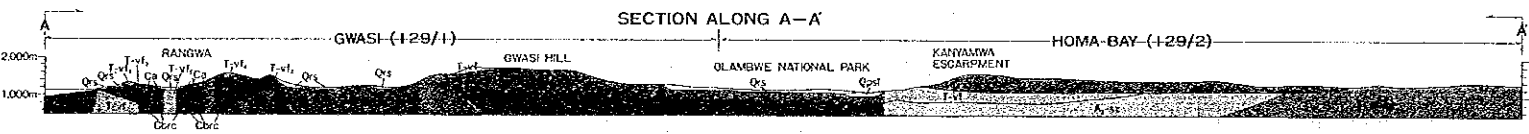

- Member List of Field Team**
- |                       |                          |         |
|-----------------------|--------------------------|---------|
| JICA/MMAJ             | NGD                      | Geology |
| Dr. Kusuke Uchida     | Mr. Isaac Ditunga        |         |
| Mr. Haruo Watanabe    | Mr. William Olooch       |         |
| Mr. Hidetoshi Takaoka | Mr. Haron Otonou Maragia |         |
| Mr. Atsumi Nonami     | Mr. Albert Mahaja        |         |
| Mr. Takumi Onuma      | Mr. Peter Ougaga         |         |
| Mr. John Kibe         |                          |         |
| Mr. Kazuo Kusata      | Mr. Joseph Komo          |         |
| Mr. Taketomo Masube   | Mr. E. Likhaya           |         |
| Mr. Masaki Fujita     | Mr. Joseph Anzo          |         |
|                       | Mr. Peter Obiero         |         |
|                       | Mr. Chamboe Senale       |         |

- MAIN PREVIOUS GEOLOGICAL WORKS**
- Sagerson, E. P. (1952): Geology of the Kiunga District. *Rep. Geol. Surv. Kenya*.
  - Huddleston, A. (1951): Geology of the Kiungu District. *Rep. Geol. Surv. Kenya*.
  - McCall, G. J. H. (1958): Geology of the Gwasi Area. *Rep. Geol. Surv. Kenya* (LeHas. M. J. 1971): Carbonate-Nephelinite Volcanism—an African Case History & Sons.
  - Munro, H. and Mulaha, T. (1958): Report on an assessment for phosphates, carbonatitic and alkaline silicate complexes in Western Kenya. South Mines and Geological Department of Kenya.
  - Alvolsa, R., Kowman, C., Gilling, I., Mulaha, T., and Nana, K. (1953): Raw materials investigations in the Kiungu and Songhor areas, Western Kenya. Geological Department of Kenya.
  - Metal Mining Agency of Japan (1981): Report of Study on Development Technology (in Japanese).
  - Blago, F. W. (1962): Geology of the Kericho Area. *Rep. Geol. Surv. Kenya*.
  - Legetet Hill area, #2: Whole Project area, #3: Buru Hill and Legetet Hill











