

付 録

付録

[要約]

付録1-1	調査の現地関係者リスト(1/3)～(3/3)	325
-------	------------------------------	-----

[地域開発のフレームワーク]

付録3-1	ジャボタベック地域の郡別人口、面積および人口密度 (1/3)～(3/3)	329
付録3-2	ジャボタベック地域の郡別の常設市場、商店群、 銀行および工場の分布(1/3)～(3/3)	333
付録3-3	ボタベック地域の住宅開発および工業プロジェクトの 群別の数および面積	337
付録3-4	ボタベック地域のゾーン別都市・農村人口	339

[需要・トラヒック予測]

付録4-1	P M C オプション・サービスによる電話需要	341
付録4-2	マクロ電話需要予測(交換局エリア別)の妥当性	343
付録4-3	電話加入者当りのパルス数(毎月)	345
付録4-4	住宅用需要数に対する総需要比	347
付録4-5	ボタベック地域のゾーン別人口	349
付録4-6	収容区域の地域様相(1993～2005年)	353
付録4-7	市内トラヒックの交流状況(実測/計算値)	357
付録4-8	予測市内トラヒック・マトリックス (1994年、1999年および2004年)	359

[長期網計画]

付録5-1	ジャボタベック地域の交換機リスト	373
付録5-2	加入者分布モデルと加入者ケーブル長	377
付録5-3	ジャカルタ複局地における需要密度	379
付録5-4	所要回線数算出法	381
付録5-5	ジャボタベック地域におけるアナログ/デジタル 市外交換機	385
付録5-6	2044年のジャカルタ複局地における電話需要	395

[非電話系サービスとISDN]

付録7-1	各種データ伝送サービスの典型的適用領域と技術的比較 (CCITT GAS 11 ハンドブック)	397
-------	--	-----

[中期計画]

付録8-1	ジャカルタ複局地の番号計画	399
付録8-2	ジャカルタ～ボゴール基幹伝送路システム構成 (GATSU～B00、新設されたもの)	403
付録8-3	交換システムの拡張性	405
付録8-4	MDF/ケーブル引込み室の拡張性	407
付録8-5	伝送システムの拡張性	409

[財務面の検討]

付録9-1	BOT方式	411
付録9-2	日本における加入者債券の経験	415

[優先プロジェクト]

付録10-1	論理中継線網マトリクス(ジャカルタ複局地)	419
付録10-2	現行通信サービス料金表	437
付録10-3	費用・収入算定の過程	445

付録1-1

調査の現地関係者リスト

List of the Persons with Whom JICA Study Team Met/Discussed (1/3)

Name	Title	Address	Tel No.
<u>POSTEL</u>			
1 Sri Slameto	SEKDITJEN POSTEL	Jl. Kebon Sirih No.37 JKT	342088, 330008-121
2 Soeharsono	DITJEN-POSTEL	"	
3 Suhardi	"	Jl. Kebon Sirih No.37	
4 Soedarpo	"	"	
5 Tanti Dewi. S	"	"	
6 Benjamin Sura	"	"	
7 W. Indah Widiastuty	"	"	
8 Woerfiendarti			
9 Samlawi			
10 Kicky AM			
11 P. Adjie			
<u>PARPOSTEL</u>			
1 Rai Sarjana			
2 Koesmarihati S			
<u>PERUMTEL</u>			
1 Roesno	PGS. KAWITEL IV	Jl. S. Parman JKT	3655045
2 Saleh Gunawan	ex- KASUBDITBINPROPEMTEL	Jl. Cisanggarung No.2 Bd	43800, 55301
3 Syonan Sembiring	KABINPROTRATEL	Jl. R. E. Martadinata Bd	56521
4 Yayat Suprijatna	KABINPROTRATEL A	"	56511
5 Effendi	BINPROTRATEL	"	56511
6 Achmad Supriyadi	BINPROTRATEL	"	56511
7 Remedi Perangin Angin	KAPUSRENTEL	Jl. Diponegoro No.26 Bd	51831, 55312
8 Koesharijanto	KADINRENLINTASTEL	"	51603
9 Mulia Tambunan	KABINPROSISTEL D	Jl. Wr. Supratman No.84 Bd	73049, 73350
10 Lumumba Sirait	BINPROSISTEL	"	
11 Angger Pramunditto	"	"	
12 Undang Sudirman	"	"	
13 Arko Maryono	"	Jl. Diponegoro No.2 Bd	433538,55316
14 Bajoë Narbito	ex-KABINPROSENTEL B	Jl. Citarum Bd	72573, 55234
15 Dewi Arumi	BINPROSENTEL	"	55231
16 Agus Budi Tjahjono	"	"	55234
17 Sugeng Wahyudianto	"	"	73394
18 Syarif	BINPROJARTEL	Jl. Cimanuk Bd	55313
19 Lukman	"	"	55310
20 Willy Yanthi	TRAFIKTEL	Jl. Lombok No.24 Bd	72122
21 Munadi	KASI YAN Bekasi	Bekasi	
22 Sudiharto	" Depok	Depok	
23 Murdi Murat	KSS TEKNIK TRANSMISI Cibinong		
24 Elan Suklan	KSS JARLOK Cibinong	Cibinong	
25 Muchlas Suyono	KASI YAN Tangerang	Tangerang	
26 Taufik Akbar	KABINPROSATEL		
27 Sathono Hadi	KABINPROSISTEL		
28 Widjojo Amudji	KADITPEMTEL		

List of the Persons with Whom JICA Study Team Met/Discussed (2/3)

Name	Title	Address	Tel No.
29 R.M. Katjaribu	KASUBBAGTEKJAR, WITEL IV	Jl. S. Parman No.8 Slipi, JKT	
30 Boediono	KAWITEL IV	"	
31 Anthon	URUSAN PENGAMANAN, WITEL IV	"	
32 Azwar Nurdin	KADINYAN, Jakarta Barat		
33 Darmawan	TANSIVATEL		
34 P. Sudarno	TANSIVATEL		
35 I. Krisnardi	ex-KAMATEL		
36 E. Sudarma	MATEL		
37 M. Hasjim	TANSIUMTEL		
38 G.A. Gani	TANSIUMTEL		
39 Efendi	MODATEL		
40 Hatta	MODATEL		
41 Setiawan	KASUBDITBINPROPEMTEL		
42 H. Soedarko	FUNGSUS II, Operation Department		
43 Uus Sr	SUBDIN EM, WITEL IV		
44 Sudradjat	SUBDIN EM, WITEL IV		
45 Soewandi	FUNGGUS II, Operation Department		
46 Bondan S	DITPEM		
47 Bambang Saktijoso	KADINTEKSENPON		
48 Syarifuddin Salmani	SUBDIN TEKNIK MULTIPLEX		
49 Eddy Subagyo	KASUBBAGT TEKSENPON		
50 Burhanuddin	KASI HUB. ANTAR SENTRAL ANALOG		
51 Arie Fitriyadi	KASI HUB. ANTAR SENTRAL DIGITAL		
52 Syafrawi NP. W.	KASI OPERASI DIGITAL		
53 Sunarto	KSS Trunk B.		
54 Iskandari	KAKPEMTEL		
55 Luharto	KAKANDAPON Bogor		
56 Daya Sunarman	KASOBDIN TEK MUX		
57 Hadi Santoso	KSS OPSENPOLOK EM GDA		
58 Agina S.F.	BINPROSENTEL		

INDOSAT

1 Sumitro Roestam	DIREKTUR OPERASI	Jl. Merdeka Barat No.21 JKT	348107, 346984-87
2 Eddy Hadijanto	RESEARCH MANAGER	Jl. Merdeka Selatan No.17 JKT	346984-7
3 Wahyu Wijayadi	MANAGER PEMASARAN USAHA	"	

OTHERS

1 Edison	Sub Directorate of Urban Planning/Ditjen JKT Cipta Karya	Jl. Raden Patah I/No.1 JKT	7203923
2 Ian V. Green	Jabotabek IUIDP		

List of the Persons with Whom JICA Study Team Met/Discussed (3/3)

Name	Title	Address	Tel No.
3 Peter Gardiner	Data Management Specialist /Ditjen Cipta Karya		
4 Peter Dawes	Advisor, Metro & Large Cities /Ditjen Cipta Karya	"	7200793
5 Roslan Zaris	Ditjen Cipta Karya	"	7398137
6 Yurizal Chan	Ditjen Cipta Karya	"	7203423
7 Richard Jones	Team Leader Consolidation Study Team/JUDP	Jl. Penjernihan II JKT	583915
8 Bambang P. Maharyadi	Co-Term Leader Consolidation Study/JUDP	"	"
9 George W. Jelineck	BAPPEDA/DKI	Jl. Merdeka Selatan JKT	3792562
10 Adjat Sudradjat	Secretary of BKSP	"	353741
11 Aihara	Team Leader PMC Option	"	513993
12 Yokoo	"	"	
13 Ned Ames	Louis Berger USA/ IUIDP for West Jawa	Jl. Jend. Sudirman, Bd	7390622
14 E. Gardana	Chief of BAPPEDA Jawa Barat	Jl. Taman Sari, Bd	81676
15 Asnawi Singarimbun	Chief of Communication Section of BAPPEDA Jawa Barat	"	
16 Loenggana	BAPPEDA Jawa Barat	"	
17 Haryono Soediarso	City Planning Division/Ditjen Cipta Karya	Jl. Raden Patah I/No. 1 JKT	7263923
18 Hidayat Abdullah	"	"	
19 Endang Suwardi	Chief of BAPPEDA Bogor	Jl. Veteran Bo	24240
20 Hadi Bora	Secretary of BAPPEDA Bogor	"	
21 Akip	Staff of BAPPEDA Tangerang		22117
22 Farid	Staff of BAPPEDA Bekasi		72232
23 T. Yamazaki	JICA Expert/ BINPROJARTEL		
24 S. Enomoto	JICA Expert/PUSREN		
25 K. Tanaka	OPMC, Bandung		
26 S. Shoji	OPMC, Bandung		
27 H. Tsuchiya	JICA Expert/DITKUGTEL		
28 J. Wood	Cipta Karya		
29 A.A. Gafar	Jabotabek IUIDP		
30 R.M. Negara	BKSP Jabotabek		
31 Rivai Pane	Bogor KDD		
32 Agus Darman	Nepostel		
33 Tonnis W. Vugteveen	Nepostel		

(Note): JKT = ジャカルタ Bd = バンドン Bo = ボゴール

付録 3-1

ジャボタベック地域の郡別人口、面積および人口密度

ANNEX 3-1 Population, Area and Population Density of Jabotabek by Kecamatan (1/3)

Wilayah/ Kotamadya/ Kabupaten	Kecamatan	Population (1986)	Area (km ²)	Population Density (per km ²)
DKI Jakarta				
1. Selatan (South)	Kebayoran Lama	300,696	32.78	9,173
	Cilandak	128,095	18.35	6,981
	Pasar Minggu	256,299	46.90	5,465
	Mampang Prapatan	229,122	15.96	14,356
	Kebayoran Baru	199,175	12.61	15,795
	Setia Budi	221,694	8.85	25,050
	Tebet	264,652	9.53	27,770
	<u>Sub-total</u>	<u>1,599,733</u>	<u>144.98</u>	<u>11,034</u>
2. Timur (East)	Pasar Rebo	231,064	56.25	4,108
	Kramat Jati	277,700	34.98	7,939
	Jatinegara	458,750	33.77	13,585
	Matraman	176,205	4.85	36,331
	Pulo Gadung	229,115	13.62	16,822
	Cakung	119,112	42.43	2,807
	<u>Sub-total</u>	<u>1,491,946</u>	<u>185.90</u>	<u>8,026</u>
3. Pusat (Central)	Tanah Abang	229,896	9.31	24,693
	Menteng	116,581	6.53	17,853
	Senen	134,547	4.22	31,883
	Cempaka Putih	197,250	7.07	27,900
	Kemayoran	206,107	7.22	28,547
	Sawah Besar	152,040	6.22	24,444
	Gambir	129,493	7.60	17,039
	<u>Sub-total</u>	<u>1,165,914</u>	<u>48.17</u>	<u>24,204</u>
4. Barat (West)	Kebon Jeruk	225,442	42.51	5,303
	Cengkareng	225,015	55.32	4,068
	Grogol Petamburan	410,406	18.49	22,196
	Tambora	243,248	5.48	44,388
	Taman Sari	150,534	4.36	34,526
	<u>Sub-total</u>	<u>1,254,645</u>	<u>126.16</u>	<u>9,945</u>
5. Utara (North)	Penjaringan	249,354	45.40	5,492
	Tanjung Priok	250,024	25.22	9,914
	Koja	285,413	27.50	10,379
	Cilincing	161,879	43.29	3,739
	Kepulauan Seribu	13,584	12.80	1,061
	<u>Sub-total</u>	<u>960,254</u>	<u>154.21</u>	<u>6,227</u>
<u>TOTAL</u>		<u>6,472,492</u>	<u>659.42</u>	<u>59,436</u>
<u>Kodya. Bogor</u>	1. Bogor Selatan	48,338	3.150	15,345
	2. Bogor Timur	52,996	4.566	11,607
	3. Bogor Tengah	34,778	3.100	11,219
	4. Bogor Barat	38,769	3.135	12,367
	5. Bogor Utara	68,974	8.283	8,327
<u>TOTAL</u>		<u>243,855</u>	<u>22.234</u>	<u>58,865</u>

ANNEX 3-1 Population, Area and Population Density of Jabotabek
by Kecamatan (2/3)

Kecamatan	Population (1986)	Area (km ²)	Population Density (per km ²)
<u>Kab. Bogor</u>			
1. Bojong Gede	105,478	68.4	1,542
2. Caringin	59,992	68.2	879
3. Cariu	65,472	243.7	268
4. Ciampea	100,843	72.6	1,389
5. Clawi	90,373	73.9	1,223
6. Cibinong	80,046	67.2	1,191
7. Cibung Bulang	153,283	155.8	983
8. Cigudeg	88,186	299.5	294
9. Cijeruk	108,042	101.0	1,070
10. Cileungsi	105,506	163.5	645
11. Cimanggis	113,629	53.4	2,127
12. Ciomas	237,817	97.8	2,432
13. Cisarua	105,431	145.1	726
14. Citeureup	119,965	161.5	742
15. Gunung Putri	65,343	63.5	1,029
16. Gunung Sindur	42,517	48.0	885
17. Jasinga	69,465	214.5	324
18. Jonggol	115,890	324.3	357
19. Kedung Halang	148,597	66.1	2,248
20. Leuwiliang	103,089	112.3	918
21. Nanggung	46,273	278.2	166
22. Parung	99,772	80.6	1,237
23. Parung Panjang	75,785	143.7	527
24. Rumpin	60,273	131.8	457
25. Sawangan	103,147	69.1	1,492
26. Semplak	134,526	73.6	1,827
(Kotip. Depok)	250,420	63.3	3,957
27. Beji	n.a.	n.a.	n.a.
28. Pancoran Mas	n.a.	n.a.	n.a.
29. Sukma Jaya	n.a.	n.a.	n.a.
<u>TOTAL</u>	<u>2,849,160</u>	<u>3440.6</u>	<u>829</u>
<u>Kab. Tangerang</u>			
1. Tangerang	139,148	32.52	4,279
2. Batu Ceper	99,178	34.90	2,842
3. Teluk Naga	113,597	70.32	1,615
4. Serpong	101,096	79.73	1,268
5. Ciputat	168,542	63.31	2,662
6. Ciledug	98,868	25.49	3,879
7. Curug	53,722	45.75	1,174
8. Legok	83,724	93.39	896
9. Cikupa	84,407	79.98	1,055
10. Balaraja	79,592	64.73	1,230
11. Tigaraksa	62,543	77.91	803
12. Kresek	62,319	58.55	1,064
13. Kronjo	56,459	67.19	840
14. Mauk	101,999	136.00	750
15. Sepatan	132,159	142.34	928
16. Rajeg	53,669	56.45	951
17. Pasar Kemis	60,902	91.41	666
18. Pondok Aren	60,268	29.36	2,053
19. Cipondoh	90,778	39.70	2,287
20. Jati Uwung	84,211	35.66	2,361
21. Cisoka	73,514	72.26	1,017
<u>TOTAL</u>	<u>1,860,695</u>	<u>1,396.95</u>	<u>1,332</u>

ANNEX 3-1 Population, Area and Population Density of Jabotabek
by Kecamatan (3/3)

Kecamatan	Population (1986)	Area (km ²)	Population Density (per km ²)
<u>Kab. Bekasi</u>			
1. Setu	53,352	67.09	795
2. Cibarusah	50,425	85.02	593
3. Lemah Abang	106,092	111.42	952
4. Cibitung	94,309	90.24	1,045
5. Tambun	109,723	66.96	1,639
6. Pondok Gede	144,292	72.99	1,977
7. Taruma Jaya	31,462	50.69	621
8. Balelan	56,186	52.53	1,070
9. Sukatani	69,511	77.89	892
10. Cikarang	119,250	83.70	1,425
11. Pebayuran	61,507	83.91	733
12. Cabang Bungin	35,566	60.58	587
13. Serang	56,373	87.14	647
14. Bekasi Barat	85,329	21.84	3,907
15. Bekasi Utara	43,019	15.94	2,699
16. Bekasi Timur	106,084	27.95	3,795
17. Bekasi Selatan	104,481	25.34	4,123
18. Tambelan	48,156	89.27	539
19. Muara Gembong	17,426	104.01	168
20. Bantar Gebang	43,854	53.30	823
<u>TOTAL</u>	<u>1,436,397</u>	<u>1,327.81</u>	<u>1,082</u>

出所

- (1) Jakarta Dalam Angka 1987 (Jakarta in Figures 1987)
- (2) Biro Pusat Statistik
- (3) Data Pokok Untuk Pembangunan, Bappeda Bogor
- (4) Statistical office of Kabupaten Tangerang
- (5) Statistical office of Kabupaten Bekasi

付録3-2

ジャボタベック地域の郡別の常設市場、
商店群、銀行および工場の分布

ANNEX 3-2 Number of Closed Markets, Groups of Shops, Banks and Factories in Jabotabek by Kecamatan (1/3)

Kecamatan	No. of Closed Markets	No. of Groups of Shops	No. of Banks	No. of Factories
<u>DKI Jakarta</u>				
Kebayoran Lama	2	42	0	59
Pasar Minggu	3	20	0	29
Mampang Prapatan	1	25	0	16
Kebayoran Baru	7	16	1	1
Setia Budi	7	23	0	65
Tebet	3	2	0	10
Cilandak	3	23	0	14
(Selatan)	(26)	(151)	(1)	(194)
Pasar Rebo	3	12	0	72
Kramat Jati	4	25	0	26
Jatinegara	12	29	1	177
Matraman	1	1	0	22
Pulo Gadung	12	19	0	14
Cakung	4	8	0	77
(Timur)	(36)	(94)	(1)	(388)
Tanah Abang	6	7	1	12
Menteng	4	9	2	8
Seneng	5	4	0	4
Cempaka Putih	3	4	0	33
Kemayoran	5	16	0	22
Sawah Besar	5	16	1	32
Gambir	3	18	1	3
(Pusat)	(31)	(74)	(5)	(114)
Kebon Jeruk	4	14	0	51
Cengkareng	5	20	0	139
Grogol Petamburan	5	12	0	27
Tambora	8	25	4	67
Taman Sari	9	32	2	2
(Barat)	(31)	(103)	(6)	(286)
Penjaringan	4	10	0	97
Tanjung Priok	4	9	0	42
Koja	10	10	0	37
Keplauan Seribu	0	0	0	0
Cilingcing	3	3	0	23
(Utara)	(21)	(32)	(0)	(189)
<u>Sub-total</u>	<u>145</u>	<u>454</u>	<u>13</u>	<u>1181</u>
<u>Kab. Bogor</u>				
Jasinga	1	2	0	66
Cigudeg	1	8	0	5
Leuwiliang	1	2	0	29
Cibung Bulang	0	15	0	122
Ciampea	1	3	0	40
Semplak	2	1	0	17
Ciomas	2	0	0	39
CiJeruk	2	0	0	127
Kedung Halang	1	3	0	192
Ciawi	1	1	0	28
Cisarua	1	2	0	3
Cariu	3	0	0	101
Jonggol	1	1	0	7
Cileungsi	1	0	0	66
Citeureup	3	4	0	123
Gunung Putri	1	0	0	74

ANNEX 3-2 Number of Closed Markets, Groups of Shops, Banks and Factories in Jabotabek by Kecamatan (2/3)

Kecamatan	No. of Closed Markets	No. of Groups of Shops	No. of Banks	No. of Factories
Cibinong	1	5	0	67
Cimanggis	2	8	0	61
Sawangan	2	7	0	7
Parung	2	4	0	7
Gunung Sindur	0	1	0	15
Rumpin	2	2	0	6
Parung Panjang	1	0	0	49
Nanggung	1	2	0	1
Bojong Gede	4	0	0	8
Caringin	2	10	0	29
Pancoran Mas	2	3	0	11
Beji	0	7	0	9
Sukmajaya	1	2	0	22
<u>Sub-total</u>	<u>42</u>	<u>93</u>	<u>0</u>	<u>1,331</u>
<u>Kodya. Bogor</u>				
Bogor Selatan	0	2	0	27
Bogor Timur	2	3	0	11
Bogor Tengah	3	14	0	7
Bogor Barat	2	3	0	5
Bogor Utara	3	2	0	32
<u>Sub-total</u>	<u>10</u>	<u>24</u>	<u>0</u>	<u>82</u>
<u>Kab. Tangerang</u>				
Tigataksa	0	0	0	6
Cikupa	2	2	0	117
Curug	1	2	0	46
Legok	0	0	0	9
Serpong	4	3	0	41
Ciputat	7	19	0	36
Pasar Kemis	1	2	0	29
Balaraja	4	4	0	139
Kresek	4	4	0	58
Kronjo	1	4	0	17
Mauk	4	4	0	93
Rajeg	1	0	0	45
Sepatan	5	2	0	90
Teluk Naga	2	7	0	50
Pondok Aren	0	0	0	6
Cisoka	1	2	0	43
Ciledug	3	5	0	15
Tangerang	4	12	0	110
Batu Ceper	3	6	0	98
Cipondoh	0	1	0	22
Jati Uwung	1	9	0	162
<u>Sub-total</u>	<u>48</u>	<u>88</u>	<u>0</u>	<u>1,232</u>

ANNEX 3-2 Number of Closed Markets, Groups of Shops, Banks and Factories in Jabotabek by Kecamatan (3/3)

Kecamatan	No. of Closed Markets	No. of Groups of Shops	No. of Banks	No. of Factories
<u>Kab. Bekasi</u>				
Setu	2	2	0	0
Cibarusah	1	0	0	5
Lemah Abang	4	0	0	155
Cibitung	2	6	0	25
Tambun	1	3	0	112
Pondok Gede	4	13	0	3
Taruma Jaya	0	0	0	0
Babelan	2	2	0	1
Sukatani	1	0	0	97
Cikarang	3	2	0	90
Pebayuran	0	0	0	97
Cabang Bungin	1	0	0	7
Bantar Gebang	1	5	0	27
Serang	0	0	0	10
Tambelang	1	5	0	5
Muara Gembong	0	0	0	0
Bekasi Timur	2	3	0	31
Bekasi Selatan	2	7	0	20
Bekasi Barat	0	12	0	33
Bekasi Utara	1	1	0	27
<u>Sub-total</u>	<u>28</u>	<u>61</u>	<u>0</u>	<u>745</u>
<u>Jabotabek Total</u>	<u>273</u>	<u>720</u>	<u>13</u>	<u>4,571</u>

出所 : " Sensus Ekonomi 1986, Potensi Desa " , Cipta Karya

付録3-3

ボタベック地域の住宅開発および工業プロジェクト
の郡別の数および面積

ANNEX 3-3

Number and Area of Housing and Industrial Projects
in Botabek by Kecamatan (1/2)

Kabupaten/ Kotamadya	Kecamatan	Housing		Industrial	
		Number	Area (ha)	Number	Area (ha)
Kab. Bogor	Cileungsi	7	401	7	25.8
	Ciomas	9	52	-	-
	Sukma Jaya	9	78	1	1.2
	Beji	8	55	2	5.0
	Pancoran Mas	7	68	-	-
	Kedung Halang	19	614	2	11.4
	Gunung Putri	7	189	17	31.8
	Sawangan	9	239	-	-
	Citeureup	1	4	4	8.4
	Cimanggis	26	385	4	4.4
	Ciawi	2	3	-	-
	Semplak	4	16	-	-
	Bojong Gede	3	151	-	-
	Cibinong	3	80	1	0.5
	Cijeruk	3	121	1	4.5
	Parung	1	2	1	18.0
	Cisarua	2	56	-	-
	Gunung Sindur	2	36	-	-
	Cigudeg	1	70	1	15.0
	Leuwiliang	-	-	1	1.6
	Parung Panjang	-	-	1	2.0
	Cilanghap	-	-	1	3.3
	Rumpin	-	-	1	24.0
<u>Sub-total</u>		<u>123</u>	<u>2,620</u>	<u>45</u>	<u>156.9</u>
Kodya. Bogor	-	<u>5</u>	<u>25</u>	-	-
Kab. Tangerang	Cipondoh	33	5,109	1	2.9
	Ciputat	19	679	-	-
	Cileduk	11	233	-	-
	Serpong	14	2,947	1	100.0
	Cikupa	1	42	32	114.4
	Curug	8	1,560	9	13.5
	Legok	11	10,000	2	35.5
	Jati Uwung	9	435	78	86.2
	Pondok Aren	6	971	-	-
	Tangerang	9	262	15	10.8
	Pasar Kemis	6	175	13	88.0
	Batu Ceper	2	80	21	28.2
	Teluk Naga	1	40	2	0.8
	Balaraja	-	-	1	0.2
	Others (2)	4	1,225	-	-
<u>Sub-total</u>		<u>134</u>	<u>23,758</u>	<u>175</u>	<u>480.5</u>

ANNEX 3-3

Number and Area of Housing and Industrial Projects
in Botabek by Kecamatan(1 (2/2)

Kabupaten/ Kotamadya	Kecamatan	Housing		Industrial	
		Number	Area (ha)	Number	Area (ha)
Kab. Bekasi	Bekasi Selatan	22	686	11	31.1
	Bekasi Timur	8	200	1	1.0
	Bekasi Utara	6	107	1	2.5
	Bekasi Barat	12	427	10	40.8
	Pondok Gede	37	542	2	30.0
	Babelan	3	33	6	24.0
	Tambun	8	73	4	4.3
	Cibitung	7	73	4	22.7
	Bantar Gebang	1	20	6	9.3
	Lemah Abang	1	50	1	4.0
	Cikarang	1	5	-	-
	Sub-total		106	2,216	46
Jabotabek		368	28,619	266	807.1

出所 : Inventarisasi Pembangunan,
Perumahan dan Industri di Wilayah Botabek
Oktober 1987
Direktorat Tata Kota dan Tata Daerah
Direktorat Jenderal Cipta Karya
Departemen Pekerjaan Umum

付録3-4

ポタベック地域のゾーン別都市・農村人口

ANNEX 3-4 Urban and Rural Population of Botabek Area by ARSDS

Number of Planning Zone	Population, 1985			Population, 2005		
	Urban	Rural	Total	Urban	Rural	Total
2011	695,701	87,805	783,506	1,115,000	96,800	1,211,800
2012	14,731	293,499	308,230	200,000	199,500	399,500
2013	107,217	303,906	411,123	220,000	337,400	557,400
2014	271,508	108,182	379,690	150,000	348,000	498,000
2015	18,002	170,470	188,472	110,000	130,200	240,200
2016	90,840	207,083	297,923	300,000	219,400	519,400
2021	239,340	103,685	343,025	375,000	199,000	574,000
2022	150,412	83,378	233,790	225,000	190,600	415,600
2023	21,402	240,408	261,810	210,000	244,100	454,100
2111	210,506	17,059	227,565	578,000	33,100	611,100
2112	92,778	13,557	106,335	198,900	19,700	218,600
2113	17,741	73,922	91,663	135,000	84,700	219,700
2114	88,766	68,588	157,354	200,100	110,700	310,800
2115	30,965	131,412	162,377	200,000	114,100	314,100
2121	38,777	474,907	513,684	136,400	545,700	682,100
2122	10,029	349,863	359,892	502,500	372,800	875,300
2123	0	210,420	210,420	274,100	224,200	498,300
2211	255,539	36,361	291,900	500,000	75,900	575,900
2212	41,510	99,473	140,983	250,000	105,600	355,600
2213	42,506	67,646	110,152	200,000	122,500	322,500
2221	50,877	285,523	336,400	597,000	260,800	857,800
2222	0	190,900	190,900	127,800	217,500	345,300
2223	0	322,080	322,080	115,200	327,700	442,900

ARSDSの小ゾーン区画

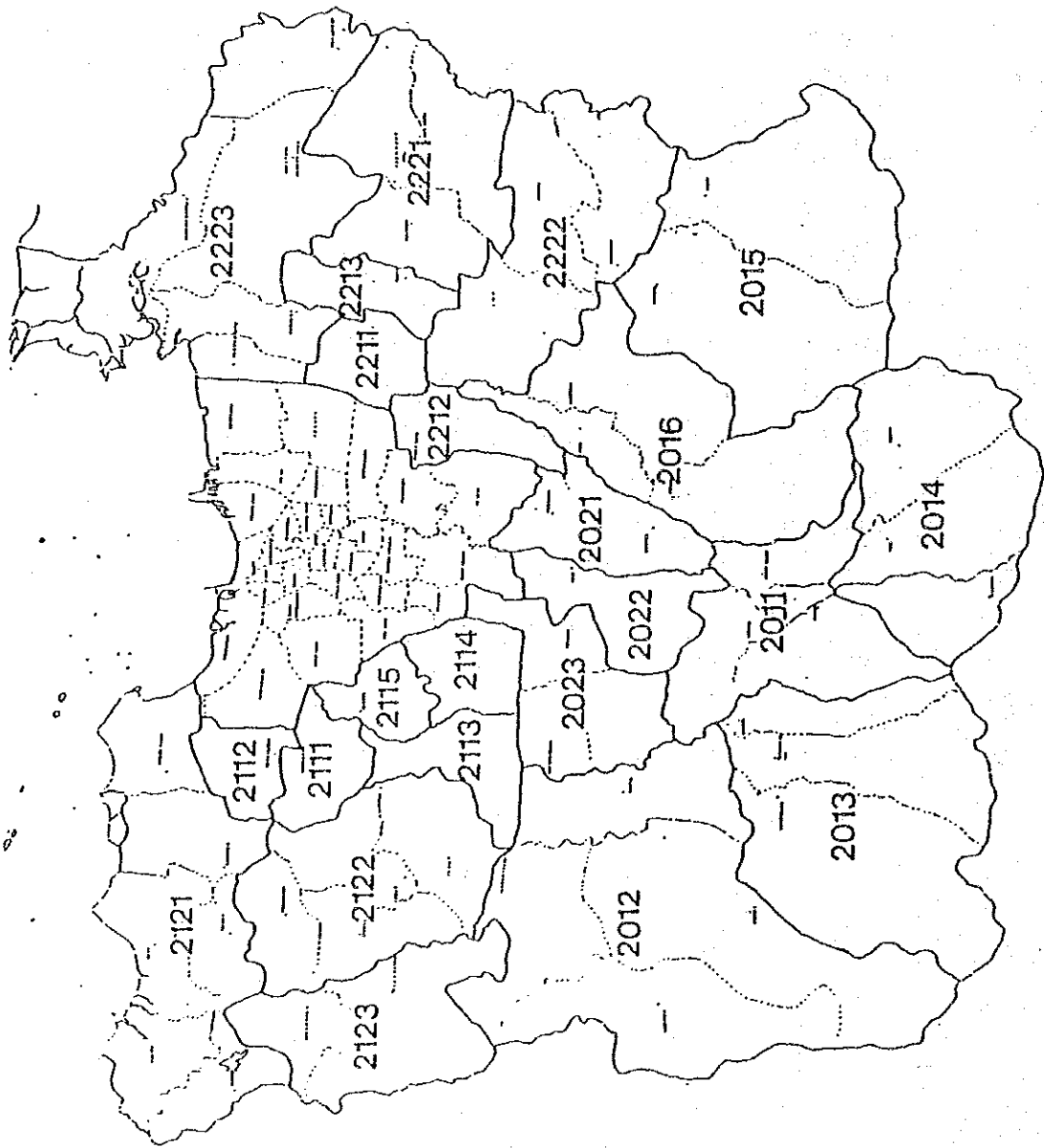

付録4-1

PMCオプション・サービスによる電話需要

ANNEX 4-1 Telephone Demand by PMC Option Services

Ex. Area	Exchange Macroscopic Demand			Microscopic Demand			% Deviation (Micro/Macro)				Remarks		
	1992	1997	2002	1992	1997	2002	1992	1997	2002	2007			
KT1	15,172	18,446	21,513	24,226	14,317	17,548	21,140	24,241	-5.6	-4.9	-1.7	0.1	Out of objective area
KT2	70,021	88,913	110,812	135,776	79,244	97,959	112,870	126,719	13.0	10.1	1.9	-6.7	Included in KT2
KT3								71					
PLT	34,047	43,304	50,329	56,399	31,810	39,650	45,475	48,307	-6.6	-8.4	-9.6	-14.3	
SLP	29,310	42,313	58,686	77,977	30,995	42,887	62,003	72,774	5.7	1.4	5.7	-6.7	
SM2	37,137	62,530	89,913	113,462	37,614	67,456	86,358	108,419	1.4	7.9	-4.0	-4.4	
PLM	27,745	43,601	61,525	79,557	28,433	42,603	56,163	70,367	2.4	-2.3	-8.7	-11.6	
CPP	28,226	42,035	59,869	80,989	30,348	42,976	55,787	68,955	7.5	2.2	-6.8	-14.9	
RMG	31,883	48,699	63,414	74,932	29,307	42,491	55,086	66,976	-8.1	-12.7	-13.1	-10.6	
KB	37,919	48,661	61,070	74,932	36,304	45,384	54,522	65,516	-4.3	-6.7	-10.7	-12.6	
KB8	12,285	24,722	41,608	60,687	11,614	21,928	39,290	52,791	-5.5	-11.3	-5.6	-13.0	
CPE	24,727	36,157	49,723	64,559	22,987	33,531	45,849	56,929	-7.0	-7.3	-7.8	-11.8	
KL1	27,837	45,275	67,756	93,617	29,286	46,314	66,976	89,681	5.2	2.3	-1.2	-4.2	Included in KL1
KL2													
CNE	8,695	14,892	18,218	19,441	8,390	15,999	17,807	19,123	-3.5	7.4	-2.3	-1.6	
JT	32,619	46,367	63,425	83,145	32,860	48,050	64,760	83,066	0.7	3.6	2.1	0.0	
CW	9,992	15,957	24,135	34,343	11,488	17,479	25,233	35,752	15.0	9.5	4.5	4.1	
TB	23,326	35,653	52,206	72,711	24,039	34,791	47,912	64,330	3.1	-2.4	-8.2	-11.5	

Basic Design Reports by PMC Option Services

出所

付録4-2

マクロ電話需要予測（交換局エリア）の妥当性

ANNEX 4-2 Data for Justification of Exchange-Based Macroscopic Demand

Ex. Area	Demand (1987)	PMC-0 Demand		Rate B/A	Pop. (HighUpper Middle) (1987)	Potential Res. Demand (2004) (1987)	Res. Demand (2004) (2004)	Rate (B+R)/R C(1987)	Reference Demand D(2004)	Rate D/C	Remarks	
		A(1987)	B(2004)									
KT1	13,500	12,000	22,000	1.8	6,000	1,400	4,500	*	12,000	22,000	1.8	# Justified by PMC-0
KT2	44,500	52,000	120,000	2.3	80,000	18,000	40,900	*	52,000	120,000	2.3	# Justified by PMC-0
KT3												
PLT	20,500	22,000	52,000	2.4	33,000	7,500	18,200	*	22,000	52,000	2.4	# Justified by PMC-0
CKG	14,500	13,000	55,000	4.2	15,000	74,000	12,500	1.5	5,000	19,000	3.8	Industrialization area
ANC	7,500	8,000	55,000	6.9	28,000	130,000	29,500	1.3	8,000	38,000	4.8	
GB1	50,000	59,000	88,000	1.5	34,000	88,000	20,000	2.8	38,000	73,000	1.9	Governmental office area
GB2	21,500	23,000	80,000	3.5	67,000	180,000	40,900	2.2	49,000	105,000	2.1	
SLP	15,500	19,000	65,000	3.4	100,000	230,000	52,300	*	19,000	65,000	3.4	# Justified by PMC-0
SM1	7,500	13,000	64,000	4.9	30,000	66,000	15,000	1.9	13,000	29,000	2.2	
SM2	13,500	18,000	96,000	5.3	25,000	85,000	5,700	*	18,000	96,000	5.3	# Justified by PMC-0
PLM	18,000	15,000	68,000	4.5	62,000	215,000	48,900	*	15,000	68,000	4.5	# Justified by PMC-0
KED	N.A.	5,000	39,000	7.8	28,000	140,000	6,400	1.8	12,000	57,000	4.8	
MER	N.A.	2,000	28,000	14.0	20,000	95,000	21,500	1.1	5,000	24,000	4.8	
TGA	N.A.	3,000	10,000	3.3	4,000	17,000	3,900	1.0	1,000	4,000	4.0	
JIA												
CPP	19,500	18,000	66,000	2.6	70,000	200,000	45,500	*	18,000	66,000	3.6	# Justified by PMC-0
RHG	26,000	17,000	67,000	3.9	72,000	215,000	46,900	*	17,000	67,000	3.9	# Justified by PMC-0
KGD	N.A.	9,000	39,000	4.3	24,000	69,000	15,700	1.1	6,000	17,000	2.8	
PGG	N.A.	3,000	41,000	13.7	19,000	123,000	4,300	1.8	8,000	50,000	6.3	
TPR	10,000	10,000	39,000	3.9	40,000	130,000	9,100	1.7	15,000	50,000	3.3	
CIL	N.A.	2,000	25,000	12.5	22,000	76,000	17,300	1.4	7,000	24,000	3.4	
KB	31,500	28,000	65,000	2.3	80,000	252,000	57,300	*	28,000	65,000	2.3	# Justified by PMC-0
RBB	N.A.	5,000	42,000	8.4	30,000	173,000	39,300	*	5,000	42,000	8.4	# Justified by PMC-0
CPE	15,500	16,000	54,000	3.4	58,000	230,000	52,300	*	16,000	54,000	3.4	# Justified by PMC-0
ALI	14,000	16,000	76,000	4.8	60,000	260,000		*	16,000	76,000	4.8	# Justified by PMC-0
GPA	5,500											
PSM	6,500	6,000	26,000	4.3	30,000	125,000	28,400	1.0	7,000	28,000	4.0	
JAG	500	1,000	9,000	9.0	10,000	36,000	8,200	1.0	2,000	8,000	4.0	
KL2												
SFR												
CNE												
JT	18,000	22,000	69,000	3.1	82,000	230,000	52,300	*	22,000	69,000	3.1	# Justified by PMC-0
CV	6,500	6,000	27,000	4.5	44,000	136,000	30,900	*	6,000	27,000	4.5	# Justified by PMC-0
PSR	2,500	4,000	35,000	8.8	29,000	130,000	6,600	1.3	9,000	38,000	4.2	
ALD	N.A.	6,000	52,000	8.7	77,000	17,500	63,600	1.3	23,000	83,000	3.6	
T8	13,000	15,000	58,000	3.9	80,000	230,000	52,300	*	15,000	58,000	3.9	# Justified by PMC-0
GAN	2,500	3,000	18,000	6.0	15,000	70,000	15,900	1.4	5,000	22,000	4.4	
(Total)	398,000	451,000	1,650,000			298,500	974,200		494,000	1,616,000		

注(1) Rate(B+R)/R: 住宅電話需要に対する総電話需要の比

付録4-3

電話加入者当りのパルス数（毎月）

ANNEX 4-3 Number of Pulses per Subscriber per Month

Ex. U.	1982	1983	1984	1985	1986	Residential Area Ratio			
						High	H.Mid.	L.Mid.	Low
KT1A	1,389	1,500	1,453	1,376	1,360				
KT2A	896	992	861	906	810				○
KT2B	802	848	812	761	736				○
KT2C	387	513	698	702	645				○
KT2D	813	800	807	685	577				○
PLTA	836	877	852	843	772		○		
CKGA	542	635	651	604	636		○		
ANC	616	586	510	533	555		○		
GB1A	1,581	1,602	1,688	1,368	1,334				
GB1B	1,473	1,469	1,479	1,262	1,223				○
GB1C	1,869	1,596	1,402	1,593	1,656				○
GB1D	2,009	2,023	1,866	1,732	1,638				○
GB1E	-	-	-	260	474				○
GB2A	1,783	1,889	1,555	1,411	1,411			○	
GB2B	1,258	1,529	1,306	1,362	1,399			○	
GB2C	-	-	-	-	259			○	
SLPA	875	824	900	862	881		○		
SLPB	-	-	-	-	357		○		
SM1A	1,431	1,426	1,400	1,204	1,135				○
SM2A	1,135	1,292	1,317	1,397	1,292				○
PLMA	904	910	953	943	834		○		
JTAC	-	-	-	-	710				
CPPA	1,016	1,072	1,018	857	852		○		
RMGA	840	889	910	879	738	○			
TPRA	1,027	1,008	1,056	957,957	928	○			
KB1A	1,051	924	982	760	821		○		
KB1B	1,364	1,335	916	912	883		○		
KB2A	395	779	979	1,051	994		○		
CPEA	456	519	551	582	606		○		
KL1A	952	959	841	822	865		○		
CPAA	321	351	386	362	401	○			
PSMA	701	754	801	653	681	○			
JT1A	1,017	873	825	781	709		○		
JT2A	621	620	652	643	603		○		
CW	1,239	1,112	1,074	864	781	○			
PSR	771	642	930	803	562	○			
TB A	881	802	805	795	728		○		
GAN A	1,141	1,128	1,234	1,146	1,130	○			

出所 : EVALUASI DAN PEMAKAIAN PULSA TELEPON LOKAL DAN SLJJ
(1982 - 1986)

付録4-4

住宅需要数に対する総需要数

ANNEX 4-4 Ratio of Total Demand to Residential Demand

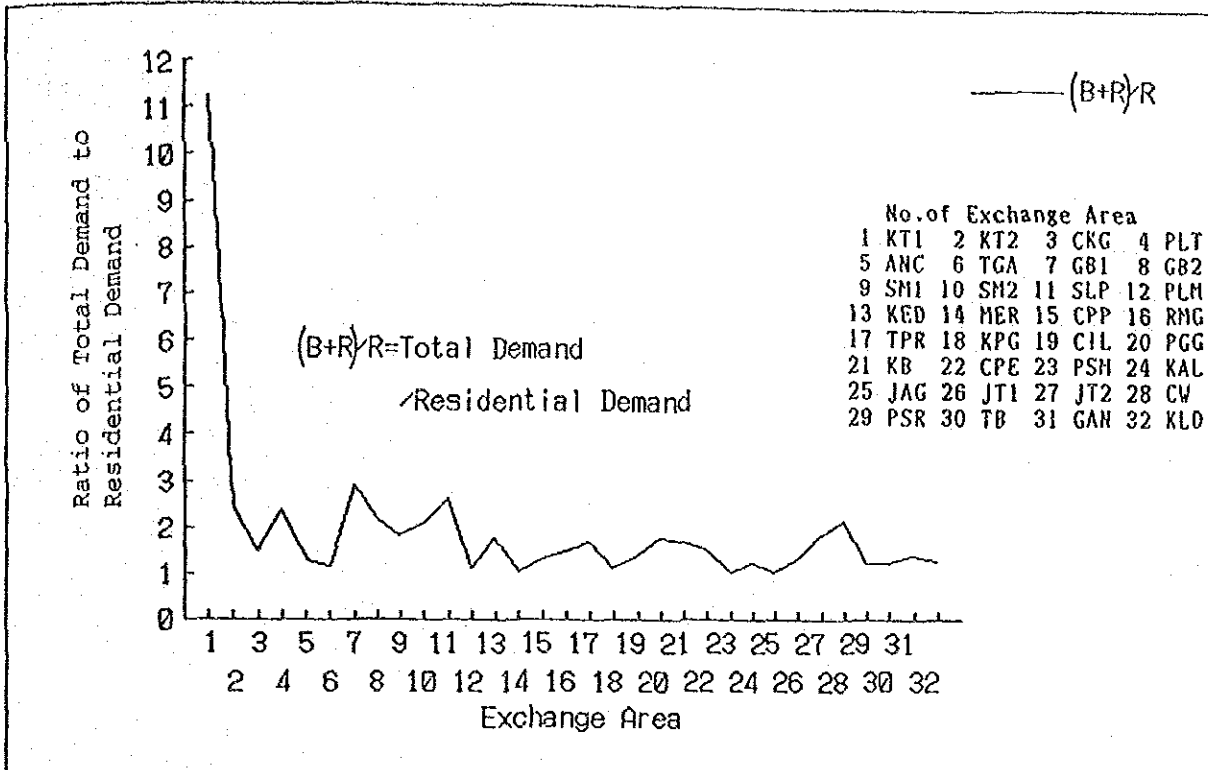

Ex Area	Pop (1978)	Building / House	Population	Dummy	B/R
KT1	7200	2003	41054	0	10.240713
KT2	20000	3400	510249	0	1.4392397
CKG	1100	219	89040	0	0.5100112
PLT	4400	520	70000	0	1.4004194
ANC	3100	207	130094	0	0.3120370
TGA	900	40	50037	0	0.1910016
GB1	20100	1730	102420	1	1.0973324
GB2	29000	1997	341334	1	1.2209731
SM1	4400	497	121224	0	0.0612151
SM2	3000	701	140092	0	1.1410776
SLP	0000	1951	249330	0	1.0437153
PLM	2000	129	171151	0	0.1503260
KED	1000	127	30040	0	0.7003400
MER	000	13	44000	0	0.0619421
CPP	7300	074	414035	0	0.3412937
RNG	4000	471	100047	0	0.4995701
TPR	0400	1019	303042	0	0.7003423
KPG	1200	36	01396	0	0.1231703
CIL	000	140	73013	0	0.4200150
PGG	1200	290	79077	0	0.7910070
KB	12000	070	294270	0	0.0901307
CPE	2400	259	100135	0	0.5433225
PSN	700	20	00220	0	0.0000023
KAL	2000	224	107740	0	0.2500231
JAG	000	0	40700	0	0.0359704
JT1	2500	204	170104	0	0.3300004
JT2	0000	097	220471	0	0.0320007
CV	2000	1013	170470	0	1.1922535
PSR	000	99	70020	0	0.2005090
TB	3700	422	340731	0	0.2001024
GAN	700	112	00201	0	0.4101715
KLO	000	97	72010	0	0.2029505

Y Constant value -402.0975
 Y Standard deviation 1701.0310
 R-squared 0.9300002
 Number of sample 32
 Degree of freedom 20

X Parameters 3.2470707 0.0154000 15241.750
 Standard Deviations 0.5000207 0.0035001 1405.5275
 of parameters

付録4-5

ボクベック地域のゾーン別人口

ANNEX 4-5 Zonal Population in Botabek Area (1/3)

(ボゴール地域)

Zone Code	Kecamatan	Pop. 1985 (Statistics)		ARSUS Total(x1,000)		ARSUS Urban(x1,000)		ARSUS Rural(x1,000)		P/S Center (by BKSP)		Remarks
		1985	2005	1985	2005	1985	2005	1985	2005	P	S	
2011	Kodya. Bogor	244,721	1,212	784	1,115	696	88	97	1,000,000	P	1,000,000	Kotamadya Bogor
	Semplak	122,744										
	Kedung Halang	131,523										
	Ciomas	217,266										
2012	Jasiringa	67,411	400	308	200	15	293	200	S	S	75,000	
	Cigudeg	86,362										
	Parung Panjang	68,703										
	Rumpin	61,086										
2013	Leuwiliang	95,866	557	411	220	107	304	337	S	S	150,000	
	Cibung Bulang	143,785										
	Ciamepe	101,304										
	Nanggung	44,976										
2014	Cijeruk	99,053	498	380	150	272	108	348				*** Urban pop. decreasing ***
	Ciawi	89,202										
	Cisarua	104,334										
	Caringin	58,631										
2015	Jonggol	109,591	240	188	110	18	170	130	S	S	75,000	
	Cariu	61,733										
2016	Citeureup	116,254	519	298	300	91	207	219	???			(Kota Administratif Cibinong)
	Gunung Putri	58,835										
	Ci Leungsi	99,824										
2021	Cimanggis	111,837	574	343	375	239	104	199	???	S	200,000	IKK(in near future)
	Cibinong	80,184								P	200,000	Kota Administratif Cibinong
	Sukuma Jaya	122,700										
2022	Beji	40,661	416	234	225	150	84	191	P	P	400,000	Kota Administratif Depok
	Pancoran Mas	80,812										
	Bojong Gede	97,515										
2023	Parung	99,546	454	262	210	21	241	244	S	S	100,000	(Kota Administratif Cibinong)
	Gunung Sindur	38,371										
	Savangan	101,988										(Kota Administratif Serpong)

ANNEX 4-5 Zonal Population in Botabek Area (2/3)

(タンゼラン地域)

Zone Code	Kecamatan	Pop. 1985 (Statistics)	ARSDS Total (x1,000)		ARSDS Urban (x1,000)		ARSDS Rural (x1,000)		P/S Center (by BKSP)	Remarks
			1985	2005	1985	2005	1985	2005		
2111	Tangerang	135,156	228	611	211	578	17	33	P 850,000	Kotamadya Tangerang
	Cipondoh	73,350								
2112	Batu Ceper	96,934	106	219	93	199	13	20		
2113	Serpong	83,482	92	220	18	135	74	85	P 800,000	Kota Administratif Serpong
2114	Ciputat	154,074	157	311	89	200	68	111	S 250,000	
2115	Ciledug	95,276	162	314	31	200	131	114	???	Kotamadya Tangerang
	Pondok Aren	56,059							S 150,000	
2121	Teluknaga	97,752	514	682	39	136	475	546		
	Kresek	56,294								
	Kronjo	55,084								
	Mauk	91,711								
	Sepatan	114,229								
	Rajeg	51,521								
2122	Curug	44,960	360	875	10	503	350	372	S 100,000	(Kota Administratif Serpong)
	Legok	75,502							S 100,000	
	Cikupa	75,560							S 60,000	
	Pasar Kemis	57,038								
	Jati Ujung	82,422								
2123	Balaraja	67,023	210	498	0	274	210	224	S 100,000	Kotamadya Tangerang
	Tigaraksa	57,061						???		
	Cisoka	67,427								IKK (in near future)

(ブカシ地域)

ANNEX 4-5 Zonal Population in Botabek Area (3/3)

Zone Code	Kecamatan	Pop. 1985 (Statistics)	ARSDS Total (x1,000)		ARSDS Urban (x1,000)		ARSDS Rural (x1,000)		P/S Center (by 8KSP)	Remarks
			1985	2005	1985	2005	1985	2005		
2211	B. Barat	69,370	292	576	256	500	36	76	P 500,000	Kotamadya Bekasi
	B. Utara	31,165								
	B. Timur	75,485								
	B. Selatan	93,731								
2212	Pondok Gede Jati Asih	128,888	141	356	42	250	99	106	S 150,000 S 150,000	
2213	Tambun	96,917	110	323	43	200	67	123	S 100,000	
2221	Lemahabang Cibitung Cikarang Kedung Varinsin	97,397 92,917 111,175	336	858	51	597	285	261	???	
2222	Setu Cibarusa Serang Bantar Gebang	48,738 47,549 52,598 40,372	181	345	0	128	191	217		
2223	Tarumajaya Babelan Sukatani Pebayuran Cabangbungin Tambelan Muara Gembong	29,055 49,466 63,683 54,182 33,661 47,761 16,396	322	443	0	115	322	328	S 100,000	
										P 500,000 1KK (in near future)

付録4-6

収容区域の地域様相（1993～2005年）

付録4-6 収容区域の地域様相 (1993~2005)

a) 局ごとの地域様相

ジャカルタ復局地における各収容区域の地域様相の検討を、2つの情報源を基に実施した。1993年時検討用として、JTP '79レポート、2005年時用として市当局発表の土地利用図である。この検討は、各収容区域を次の4つの地域に分けて行った。又、得られたそれぞれの地域構造を付図に百分率表示で示した。

- 官公庁・商業地域 (O/C)
- 工業地域 (I)
- 住宅地域 (R)
- 無需要地域 (N)

b) トラヒックの傾向線

電話トラヒックの観点からみると、官公庁・商業地域や工業地域の増加は、呼率を上げる方向に作用し、一方、住宅地域のそれは、呼率を下げる方向に作用する。そこで本調査では、官公庁・商業・工業地域の面積と、住宅地域の面積の比率を1993年と2005年について求めた。この比率は両者の相対比率であり、無需要地域の面積は考慮していない。又、相対比率の算出の際、次の重みを考慮した。

	1993	2005
- 官公庁・商業地域 :	3	3
- 工業地域 :	2	2
- 住宅地域 :	1	2

上表で示した各地域の重みづけは、次に示す各加入者の発信呼率の差に注目して求めた。一方、住宅地域の重みが1993年次の値に対し、2005年で倍増しているのは、発信呼率は一定だが、住宅電話に対する所帯の設置余裕度 (affordability) が倍増することに基づいている。

- 官公庁・商業用電話： 0.06 E (JTP '79のP B X用を採用)
- 工業用電話 : 0.04 E (推定)
- 住宅電話 : 0.02 E (JTP '79より)

各地域の相対変化に上記の重みづけを行った場合の傾向線を付図に太線で示した。

この傾向線は、各局の呼率が将来的に上昇傾向にあるか下降傾向にあるかを示す指標と捉えることができる。そこで本調査では、この傾向線を市内呼率の予測に応用している。

c) トラヒック予測への応用

報告書本文の表 4.8における参考比率 (reference rate) は、前項で求めた1993年と2005年における官公庁・商業・工業地域の相対比率の比を示している。

そこで、本調査ではこの参考比率に基づき、次の市内呼率の増加/減少を見込み将来呼率を予測した。

<u>参考比率</u>	<u>1999年</u>	<u>2004年</u>
1.5倍以上	+0.0050 E	+0.0100 E
1.5~1.1倍	+0.0025 E	+0.0050 E
1.1~-1.1倍	±0	±0
-1.1~-1.5倍	-0.0025 E	-0.0050 E
-1.5倍以下	-0.0050 E	-0.0100 E

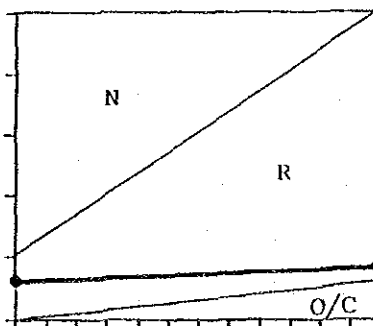
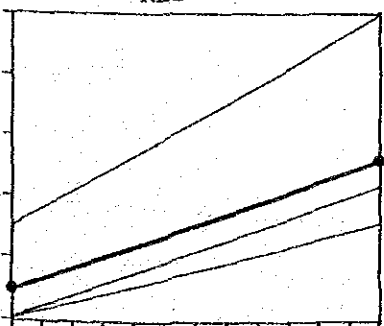
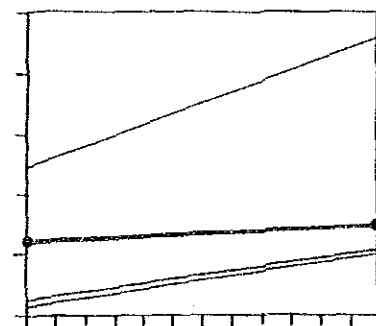
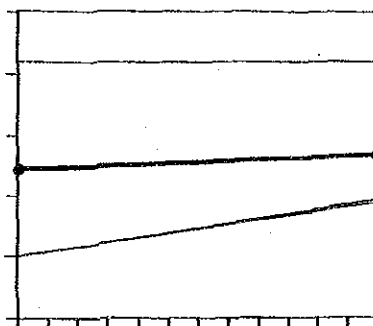
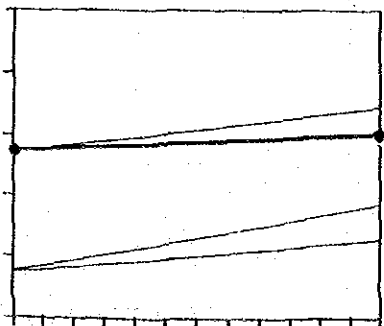
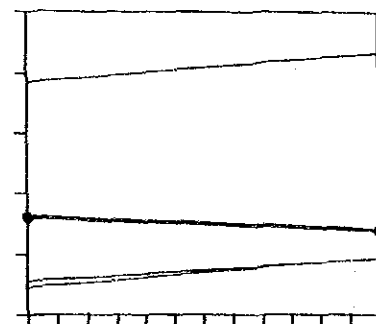
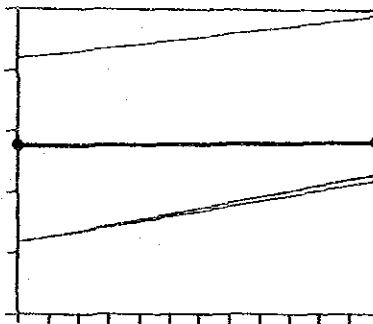
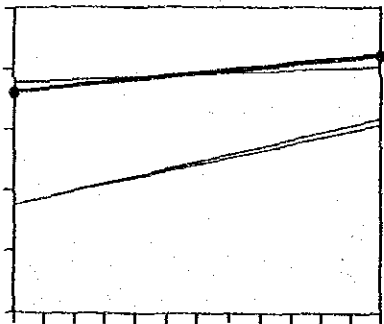
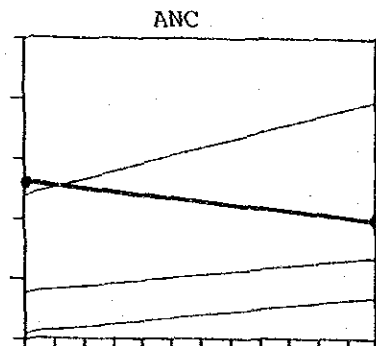
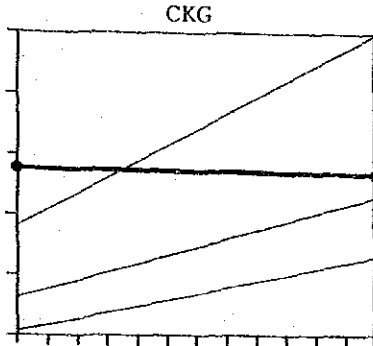
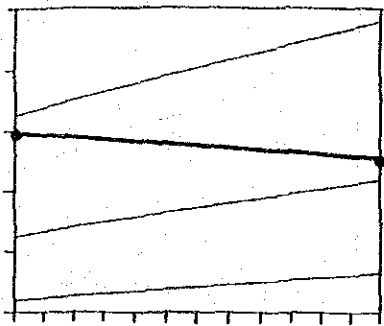
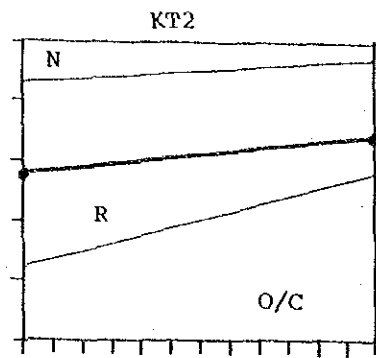
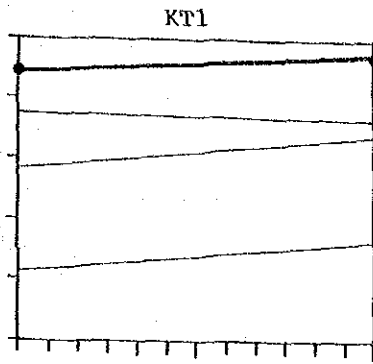
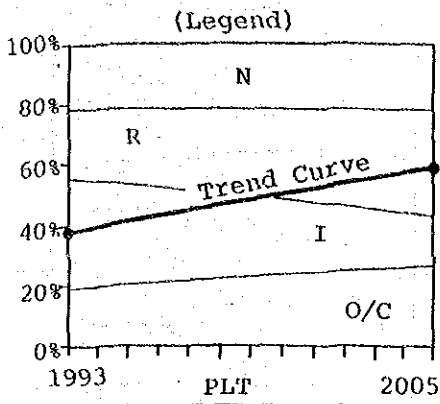

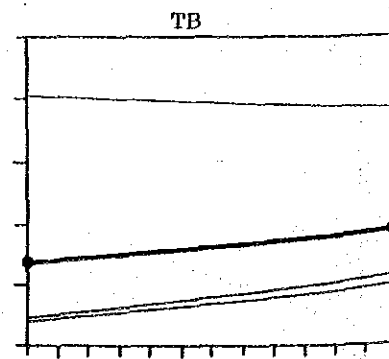
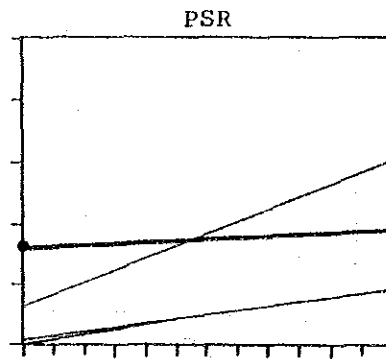
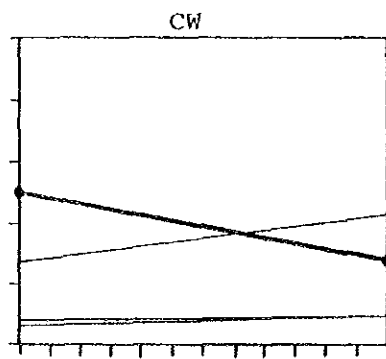
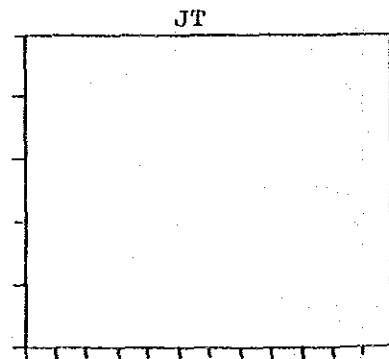
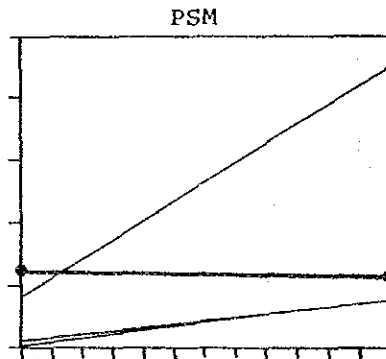
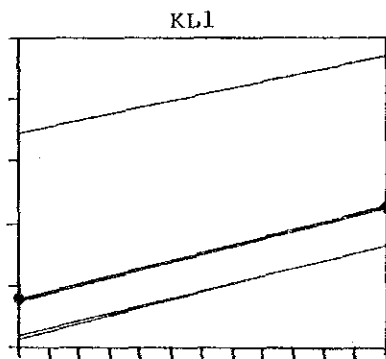
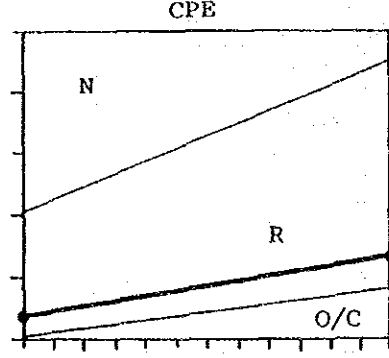
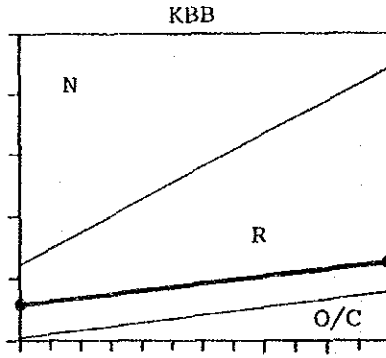
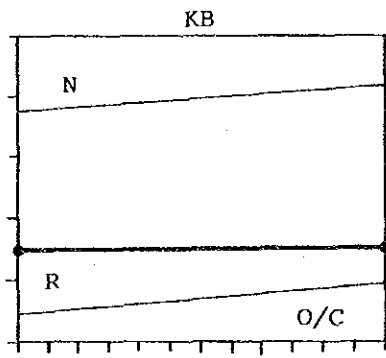
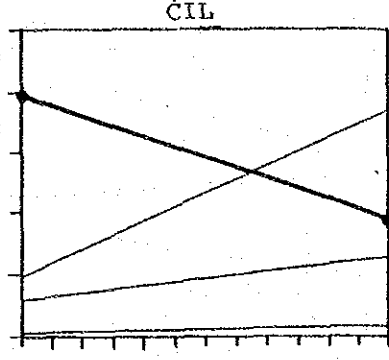
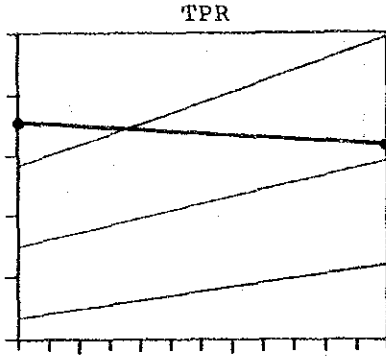
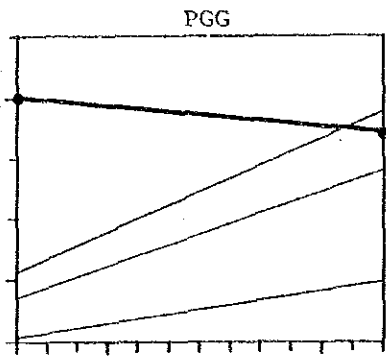
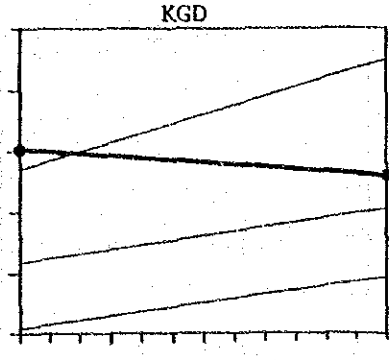
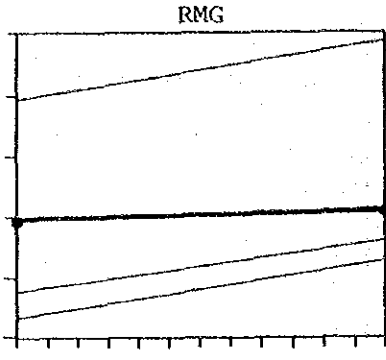
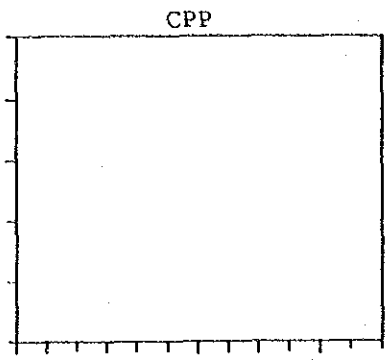

付録4-7

市内トラヒックの交流状況（実測／計算値）

ANNEX 4-7 Present Distribution of Local Traffic
(Measured/Calculated)

	KT Area		GB Area		SLP Area		CPP Area		KB Area		JT Area	
	Act.	Cal.	Act.	Cal.	Act.	Cal.	Act.	Cal.	Act.	Cal.	Act.	Cal.
KT1	33	32	27	29	14	15	12	11	8	7	6	7
KT2	53	51	22	21	9	9	8	9	5	5	3	5
PLT	57	57	22	23	5	4	7	7	5	4	4	5
CKG	46	45	25	25	11	10	8	7	6	6	5	6
ANC	43	40	27	28	6	5	13	14	7	7	5	6
GB1	23	23	29	28	18	18	11	11	12	12	8	8
GB2	15	15	31	33	19	19	10	10	15	14	10	10
SLP	29	30	26	28	14	11	10	10	12	13	8	9
SM1	10	11	31	32	18	19	9	8	21	18	11	11
SM2	12	13	27	29	24	21	9	9	19	18	8	10
PLM	18	20	27	24	21	20	8	8	19	20	7	8
JIA												
CPP	19	21	32	30	10	11	17	16	11	11	11	11
RMG	20	21	28	28	11	13	12	10	13	13	15	15
KGD												
TPR	27	28	27	26	10	12	21	18	9	8	6	8
KB	11	12	28	27	19	18	9	11	25	25	8	7
CPE	9	10	20	22	17	18	9	8	34	30	10	11
KLI	8	9	26	25	16	15	8	6	28	30	14	15
CPA	10	9	24	23	15	16	5	6	34	34	11	13
PSM	13	14	17	15	16	14	12	12	27	29	15	16
JAG												
JT	14	15	26	26	9	9	16	17	15	15	21	19
CW	10	9	22	22	13	14	12	13	15	15	28	28
PSR												
KLD												
TB	10	10	29	28	13	15	11	10	22	22	14	15

付録4-8

予測市内トラヒック・マトリクス
(1994年, 1999年および2004年)

ジャカルタ複局地/1994年(1/4)

\ TO FROM	11 KT1	21 KT2	31 KT3	41 PLT	51 CKG	61 ANC	71 G81	81 G82	91 SLP	101 SH1	111 SM2	121 PLM	131 KED	141 MER	TOTAL
11KT1	38.06	106.71	93.85	51.45	35.11	26.07	108.70	62.34	53.84	47.56	51.48	32.91	8.98	4.35	721.38
21KT2	164.80	479.03	434.98	237.06	189.05	121.54	252.20	87.73	124.42	64.30	58.78	40.02	10.66	3.82	2,268.37
31KT3	136.12	395.65	359.26	195.80	156.14	100.38	307.65	104.27	135.42	80.34	75.16	45.61	10.83	3.54	2,106.17
41PLT	92.05	267.56	242.95	132.41	105.59	67.89	132.00	62.73	36.39	8.21	6.95	8.52	4.91	0.96	1,169.11
51CKG	52.19	145.45	142.65	91.96	128.39	30.76	109.21	55.89	43.72	23.97	24.00	29.62	16.56	5.53	899.88
61ANC	34.51	101.31	88.92	46.93	32.15	27.40	80.37	45.63	16.73	11.56	10.93	6.46	1.67	0.63	505.20
71G81	103.04	324.46	317.56	130.80	81.64	75.38	521.44	52.49	215.30	254.14	281.82	160.09	36.20	20.77	2,573.12
81G82	45.02	151.14	155.67	51.25	26.77	0.08	351.30	234.09	121.03	170.20	192.16	95.85	19.91	12.12	1,626.58
91SLP	65.61	191.33	175.41	93.78	72.66	47.32	204.84	115.39	131.85	40.35	35.20	37.17	9.71	3.59	1,224.20
101SH1	27.59	96.02	114.22	29.85	16.61	17.25	272.88	193.08	68.68	249.72	231.30	79.69	8.73	7.29	1,412.92
111SM2	38.61	124.54	131.65	48.09	32.16	26.29	274.53	191.16	148.04	200.01	241.22	129.57	29.15	18.06	1,633.08
121PLM	33.42	100.10	97.48	46.62	36.10	21.97	134.91	83.82	84.69	104.58	123.13	83.07	17.18	11.02	977.89
131KED	9.48	27.01	25.65	14.19	12.02	5.90	31.39	18.06	22.69	23.59	26.80	18.37	5.49	2.77	283.41
141MER	4.96	14.64	13.63	7.14	6.20	3.18	18.09	11.24	12.72	15.28	17.63	11.99	2.82	1.97	181.49
151TGA	8.12	21.39	17.98	14.40	15.30	4.72	14.47	7.33	5.14	2.48	2.44	2.86	1.63	0.49	118.75
161JTA	6.51	17.15	10.75	11.55	12.27	3.78	11.60	5.87	4.12	1.99	1.96	2.29	1.39	0.39	91.53
171CPP	35.75	121.08	107.99	39.25	17.92	30.72	169.68	116.86	53.37	66.97	73.37	34.28	6.70	3.66	877.58
181RYG	38.24	120.40	110.98	47.11	27.97	31.48	153.90	117.14	54.23	79.77	92.52	42.50	8.57	5.13	929.91
191KGD	26.18	81.21	68.75	32.41	18.03	22.77	92.06	62.21	34.85	41.28	46.44	23.53	5.27	2.88	557.92
201KGP	2.36	7.32	6.48	2.94	1.70	2.03	8.44	5.86	3.07	3.72	4.32	2.81	0.44	0.24	50.76
211PGG	9.36	29.41	26.18	11.45	6.63	7.88	34.29	25.74	12.38	17.15	19.90	9.21	1.88	1.11	212.55
221TPR	26.81	79.35	67.05	36.00	22.58	22.10	82.14	52.85	32.55	35.15	39.45	21.66	5.35	2.80	525.85
231CIL	8.08	24.06	20.70	10.75	6.79	6.64	24.10	16.06	8.89	10.31	11.71	6.13	1.44	0.78	156.45
241KB	28.54	98.91	114.18	33.34	23.77	16.53	206.78	150.01	40.65	173.44	230.28	98.87	6.18	9.31	1,239.85
251KBB	7.25	23.96	13.90	9.18	7.44	4.08	47.89	31.91	9.81	30.09	38.77	28.56	1.73	3.42	257.98
261CPE	11.10	36.81	36.10	13.99	11.79	7.09	79.45	60.29	38.69	74.92	96.52	47.67	7.79	6.90	529.10
271CNE	2.49	7.89	9.23	2.84	2.76	1.54	19.04	14.16	9.27	17.77	23.36	11.89	2.10	1.79	126.12
281KL1	9.70	34.16	39.43	10.84	6.64	6.98	84.90	70.49	27.27	64.64	85.81	30.41	4.35	3.58	479.21
291KL2	2.29	7.79	9.10	2.56	1.92	1.54	19.63	14.90	7.01	16.42	22.06	8.20	1.32	1.01	115.76
301CPA	2.31	7.35	6.74	3.07	2.60	1.42	19.70	14.00	8.38	14.28	18.24	10.20	1.88	1.59	111.26
311PSM	7.69	25.58	25.19	9.49	6.98	5.37	26.22	22.79	12.53	30.19	41.56	16.09	2.20	2.52	234.41
321JAG	1.04	3.78	3.83	1.24	0.97	0.72	8.12	6.61	3.62	7.43	9.77	4.32	0.69	0.60	52.74
331SER	1.20	3.58	4.09	1.64	1.93	0.68	10.48	7.16	4.64	7.22	9.14	5.80	1.20	1.02	59.77
341SRU	0.99	2.73	2.91	1.46	2.13	0.52	6.33	3.86	2.97	3.94	4.63	2.39	0.97	0.74	36.57
351SRB	0.00	0.00	0.00	0.00	0.00	0.00	0.00	0.00	0.00	0.00	0.00	0.00	0.00	0.00	0.00
361CDG	1.06	2.93	3.09	1.60	2.09	0.56	5.95	3.57	3.43	3.69	4.43	3.75	0.96	0.59	37.71
371SWG	0.00	0.00	0.00	0.00	0.00	0.00	0.00	0.00	0.00	0.00	0.00	0.00	0.00	0.00	0.00
381JT	24.96	86.00	84.26	27.14	13.53	20.55	127.84	119.44	24.76	59.39	71.20	20.45	2.66	1.93	684.09
391CW	4.80	17.41	18.00	5.06	2.63	3.78	33.33	31.96	11.19	28.44	37.45	11.89	1.60	1.31	208.84
401PSR	2.73	21.34	9.36	2.95	1.79	2.07	18.23	17.00	6.56	22.70	23.56	7.91	1.03	0.93	138.18
411KLD	11.71	40.33	38.50	12.60	5.91	10.44	53.12	48.35	8.67	19.70	24.05	6.91	0.91	0.63	281.83
421TB	11.81	42.83	46.05	12.28	5.90	9.06	104.86	90.62	35.91	70.53	84.89	31.68	5.19	3.56	555.17
431GAN	1.31	4.77	3.65	1.48	0.59	0.99	8.51	7.93	3.15	8.35	11.47	3.96	0.52	0.49	57.17
441POG	1.14	4.04	4.51	1.10	0.56	1.00	7.56	6.95	2.18	5.45	6.89	2.01	0.31	0.21	43.92
451BCK	0.77	2.72	2.60	0.82	0.40	0.74	2.28	2.07	0.18	0.45	0.53	0.13	0.02	0.01	13.73
461BKB	2.90	10.08	9.62	3.05	1.45	2.77	9.52	8.56	0.92	2.05	2.42	0.62	0.09	0.05	54.10
471BGG	0.00	0.00	0.00	0.00	0.00	0.00	0.00	0.00	0.00	0.00	0.00	0.00	0.00	0.00	0.00
481CL	0.37	1.31	1.38	0.40	0.25	0.31	0.99	0.92	0.07	0.22	0.30	0.08	0.01	0.01	6.61
491TAN	30.25	80.29	75.50	50.06	64.26	16.98	40.05	21.42	7.64	5.11	6.01	7.69	3.17	1.88	410.31
501JUG	2.18	5.87	5.55	3.56	4.56	1.24	2.85	1.40	0.35	0.26	0.31	0.40	0.15	0.10	28.78
511CPD	0.00	0.00	0.00	0.00	0.00	0.00	0.00	0.00	0.00	0.00	0.00	0.00	0.00	0.00	0.00
521DEP	1.14	3.82	4.52	1.35	1.17	0.78	8.34	7.43	4.49	9.14	11.90	5.48	0.97	0.79	61.32
531SKJ	1.29	4.41	5.05	1.47	1.17	0.92	9.88	9.25	5.06	10.51	13.81	5.87	1.01	0.80	70.50
541CTB	0.38	1.28	1.46	0.42	0.34	0.27	3.05	2.94	1.56	3.24	4.26	19.76	0.32	0.25	39.52
TOTAL	1180.26	3608.27	3488.55	1597.98	1235.38	820.48	4355.87	2503.80	1785.11	2242.22	2552.11	1316.55	264.74	159.91	26,950.12
FROM / TO	11 KT1	21 KT2	31 KT3	41 PLT	51 CKG	61 ANC	71 G81	81 G82	91 SLP	101 SH1	111 SM2	121 PLM	131 KED	141 MER	TOTAL

ジャカルタ複局地/1994年(2/4)

FROM / TO	15) TGA	16) JIA	17) CPP	18) RPK	19) XGD	20) KGP	21) PGG	22) TPR	23) CIL	24) KB	25) KBB	26) CPE	27) CNE	28) KLI	TOTAL
1)KT1	2.79	3.71	42.80	36.26	23.45	2.04	7.68	21.42	5.43	27.78	5.29	9.31	1.52	11.22	922.09
2)KT2	1.63	19.81	122.38	68.47	51.70	4.11	12.11	42.96	7.45	65.49	11.25	15.18	1.46	22.91	2,715.27
3)KT3	1.05	16.36	98.09	59.16	34.61	3.15	9.42	24.75	4.69	68.76	5.94	14.02	1.74	26.06	2,473.98
4)PLT	1.48	11.06	41.01	24.90	19.15	1.57	4.51	19.31	3.39	28.23	5.53	6.91	0.66	8.35	1,345.17
5)CKG	9.28	10.60	35.88	25.39	16.10	1.46	4.63	14.63	2.99	30.91	6.82	9.05	1.05	7.30	1,075.98
6)ANC	0.35	3.38	41.16	33.34	24.24	2.04	7.05	22.82	5.29	20.87	3.87	6.76	1.00	9.30	686.68
7)GB1	10.25	8.08	174.61	151.69	86.56	7.71	30.86	70.14	18.78	176.67	33.47	70.28	14.05	82.94	3,509.18
8)GB2	5.18	2.50	111.56	101.08	50.70	4.61	19.25	36.84	9.76	139.40	26.57	63.78	14.47	73.35	2,285.60
9)SLP	0.79	7.53	80.17	70.42	42.03	3.69	15.80	36.28	9.73	95.86	19.05	40.05	8.56	41.67	1,695.05
10)SM1	0.75	1.27	86.88	75.77	35.30	3.03	13.33	24.36	5.98	174.99	30.42	62.73	10.89	72.72	2,011.32
11)SM2	9.62	2.83	94.35	91.04	46.31	4.04	18.24	36.05	10.00	170.50	34.50	89.65	25.09	89.80	2,354.89
12)PLM	4.81	3.34	51.24	46.33	25.15	2.14	9.33	20.48	5.46	102.03	20.90	54.70	15.85	53.52	1,393.18
13)KED	1.54	1.12	12.32	10.71	6.23	0.54	2.18	5.42	1.39	26.50	5.43	14.24	4.14	13.90	349.06
14)NER	0.80	0.56	7.20	6.51	3.57	0.30	1.31	2.95	0.77	16.29	3.35	8.79	2.55	8.53	204.96
15)TGA	2.59	2.03	5.06	3.47	2.41	0.19	0.65	2.37	0.58	3.16	0.65	0.81	0.89	0.77	143.66
16)JIA	2.07	1.63	4.06	2.79	1.93	0.10	0.52	1.90	0.46	2.54	0.52	0.70	0.07	0.62	111.44
17)CPP	1.36	1.76	102.70	84.98	62.19	5.65	24.62	56.53	17.59	66.26	12.22	26.23	4.84	35.21	1,359.73
18)RPK	2.11	2.79	36.83	106.22	18.26	2.95	11.92	5.81	1.72	74.21	13.89	34.09	7.40	44.43	1,292.54
19)XGD	1.49	1.88	22.25	19.33	38.50	2.07	4.59	11.95	2.82	40.17	7.71	17.64	4.07	22.09	754.47
20)KGP	0.13	0.13	1.85	3.24	2.15	0.33	0.50	1.02	0.25	3.64	0.54	1.52	0.36	2.15	68.55
21)PGG	0.68	0.67	5.82	13.75	5.00	0.53	6.58	1.72	0.70	17.16	3.29	7.96	1.74	10.48	288.43
22)TPR	1.78	2.42	54.56	56.46	33.04	3.00	13.08	30.03	9.34	25.33	4.77	10.32	1.99	13.25	785.23
23)CIL	0.52	0.76	18.60	19.25	11.26	1.02	4.46	10.24	3.19	7.39	1.28	3.12	0.62	4.20	242.35
24)KB	0.23	1.64	102.06	90.09	40.20	3.37	15.60	27.62	6.63	342.52	25.81	10.90	0.19	9.66	1,907.27
25)KBB	0.07	0.47	25.38	21.72	10.20	0.51	3.96	6.94	1.45	36.40	20.26	3.84	0.17	1.61	390.95
26)CPE	1.38	0.89	34.61	34.41	15.10	1.19	6.42	10.54	2.79	98.97	20.76	76.63	16.77	51.76	901.52
27)CNE	0.33	0.18	9.33	9.66	4.66	0.38	1.82	2.75	0.75	32.92	7.74	26.26	10.73	16.91	250.56
28)KLI	0.66	0.52	26.17	29.45	10.16	0.99	5.05	5.93	1.60	102.94	20.85	56.45	15.89	58.85	814.73
29)KLI2	0.00	0.10	5.23	5.10	2.40	0.18	0.89	1.17	0.28	26.12	5.10	14.21	4.04	14.11	194.69
30)CPA	0.39	0.24	5.24	5.23	1.81	0.16	0.96	1.18	0.31	25.17	5.15	17.86	6.46	13.16	195.08
31)PSM	0.47	0.57	24.76	26.41	12.01	1.03	5.27	8.74	2.50	47.37	9.36	30.82	6.99	30.38	441.10
32)JAG	0.10	0.06	4.16	4.59	1.87	0.16	0.89	1.27	0.33	11.30	2.31	8.34	2.66	7.29	98.07
33)SER	0.24	0.18	2.51	2.31	1.15	0.09	0.42	0.70	0.18	17.06	4.79	12.11	4.21	7.91	113.62
34)SRU	0.26	0.22	1.47	1.18	0.63	0.05	0.08	0.18	0.04	15.66	3.41	8.70	2.57	8.01	79.05
35)SRB	0.00	0.09	0.00	0.00	0.00	0.00	0.00	0.00	0.00	0.00	0.00	0.00	0.00	0.00	0.00
36)CDE	0.30	0.18	1.48	1.15	0.63	0.05	0.21	0.46	0.11	5.91	1.53	3.05	0.78	2.40	55.96
37)SWG	0.00	0.00	0.00	0.00	0.00	0.00	0.00	0.00	0.00	0.00	0.00	0.00	0.00	0.00	0.00
38)JT	0.31	1.22	93.67	106.86	49.31	2.33	21.58	36.70	10.97	78.92	13.88	33.87	6.32	51.95	1,191.17
39)CV	0.28	0.28	22.75	27.68	10.51	0.96	5.31	6.67	1.97	19.95	3.31	8.76	1.44	24.90	343.60
40)PSR	0.09	0.07	14.66	17.84	6.78	0.57	3.51	4.30	1.29	13.94	2.46	10.51	1.97	16.64	232.81
41)KLD	0.16	0.66	50.78	63.23	29.10	2.71	13.86	21.34	6.77	36.06	6.34	16.37	3.03	26.13	558.38
42)TB	0.90	0.49	46.23	48.23	20.65	1.86	8.86	14.19	3.92	86.00	17.30	45.67	12.85	47.00	909.32
43)GAN	0.04	0.03	7.81	9.67	3.64	0.26	1.92	2.31	0.70	6.91	1.25	6.23	1.51	7.76	107.21
44)PDG	0.04	0.03	7.31	10.09	4.76	0.36	2.17	2.41	0.78	3.60	0.39	1.71	0.36	4.57	82.48
45)BEK	0.00	0.02	6.53	8.21	4.62	0.39	2.08	3.29	1.16	3.18	0.86	1.48	0.36	2.59	48.50
46)KBB	0.01	0.08	14.23	25.53	14.35	1.19	6.46	10.16	3.56	10.26	1.23	4.51	1.07	8.25	155.00
47)GGG	0.00	0.00	0.00	0.00	0.00	0.00	0.00	0.00	0.00	0.00	0.00	0.00	0.00	0.00	0.00
48)CL	0.00	0.01	4.75	5.76	2.99	0.25	1.32	1.99	0.65	3.00	0.49	2.08	0.67	2.41	33.00
49)TAN	1.87	9.16	13.85	10.09	5.68	0.53	1.79	5.06	1.09	10.11	3.55	4.25	0.82	2.32	480.38
50)JUG	0.08	0.65	0.92	0.68	0.38	0.03	0.12	0.32	0.07	0.64	0.26	0.30	0.07	0.15	33.43
51)CPD	0.00	0.00	0.00	0.00	0.00	0.00	0.00	0.00	0.00	0.00	0.00	0.00	0.00	0.00	0.00
52)DEP	0.15	0.08	5.60	6.03	2.94	0.23	1.21	1.69	0.47	19.87	4.48	15.67	6.10	11.37	137.21
53)SKJ	0.15	0.07	7.63	8.76	4.23	0.33	1.79	2.34	0.70	24.89	5.10	18.70	6.98	15.68	167.84
54)CTB	0.05	0.02	2.68	3.13	1.52	0.12	0.65	0.82	0.25	9.96	2.14	7.62	2.96	6.27	77.71
TOTAL	71.39	124.33	1793.16	1672.64	902.10	76.59	336.03	681.05	179.07	2473.75	447.18	1014.79	242.16	1104.82	38,069.21
FROM / TO	15) TGA	16) JIA	17) CPP	18) RPK	19) XGD	20) KGP	21) PGG	22) TPR	23) CIL	24) KB	25) KBB	26) CPE	27) CNE	28) KLI	TOTAL

ジャカルタ複局地 / 1994年(3/4)

TO FROM	29) KL2	30) CPA	31) PSM	32) JAG	33) SER	34) SRU	35) SRB	36) COG	37) SWG	38) JT	39) CW	40) PSR	41) KLD	42) TB	TOTAL
11KT1	2.55	1.24	4.88	0.73	0.44	0.51	0.00	0.60	0.00	30.93	8.07	5.00	13.48	24.35	1,014.88
21KT2	4.82	1.23	8.35	1.46	0.26	0.43	0.00	0.78	0.00	68.81	13.14	13.49	24.95	58.22	2,911.22
31KT3	5.58	1.03	7.97	1.38	0.31	0.45	0.00	0.86	0.00	63.21	12.49	5.09	22.10	57.69	2,652.12
41PLT	1.85	0.66	3.36	0.39	0.17	0.34	0.00	0.60	0.00	31.25	7.01	3.63	12.01	26.60	1,433.03
51CKG	2.09	0.88	3.57	0.45	0.38	1.01	0.00	1.51	0.00	27.34	7.31	4.43	10.13	24.91	1,160.01
61ANC	1.98	0.80	3.80	0.55	0.25	0.29	0.00	0.36	0.00	21.45	4.51	2.31	9.24	16.16	748.36
71GB1	18.73	11.03	38.21	6.48	4.37	3.65	0.00	3.53	0.00	143.99	38.72	23.96	61.26	116.12	3,979.24
81GB2	16.20	11.24	35.10	6.57	5.02	3.64	0.00	3.08	0.00	108.94	28.31	16.60	44.49	89.00	2,653.80
91SLP	9.96	6.93	20.59	3.68	3.13	2.53	0.00	2.49	0.00	72.99	21.52	14.72	32.52	58.51	1,944.62
101SH1	17.40	8.39	33.43	5.21	2.95	2.35	0.00	2.43	0.00	103.77	35.83	26.08	48.50	101.20	2,398.85
111SM2	21.21	19.71	47.25	10.14	11.05	7.29	0.00	5.15	0.00	109.53	35.26	24.61	48.41	90.30	2,784.79
121PLN	12.65	12.54	28.55	6.29	7.32	4.73	0.00	3.34	0.00	50.39	15.80	10.92	21.59	42.38	1,609.66
131KEO	3.30	3.28	7.42	1.63	1.93	1.29	0.00	0.89	0.00	11.19	3.37	2.31	4.82	9.31	399.79
141NER	2.02	2.02	4.56	1.01	1.19	0.79	0.00	0.54	0.00	7.15	2.29	1.62	3.03	6.01	237.20
151TGA	0.00	0.11	0.36	0.03	0.03	0.10	0.00	0.21	0.00	3.56	1.11	0.40	1.64	3.15	154.37
161JIA	0.10	0.09	0.29	0.02	0.04	0.12	0.00	0.14	0.00	2.85	0.89	0.26	1.32	2.52	120.09
171CPP	7.31	3.74	15.07	2.49	1.35	1.11	0.00	1.15	0.00	80.64	21.23	13.41	37.06	59.26	1,603.54
181RNG	9.01	5.64	20.06	3.68	2.25	1.80	0.00	1.43	0.00	101.72	32.35	24.58	50.97	74.67	1,620.50
191KGD	5.10	2.62	10.07	1.82	1.27	0.94	0.00	0.86	0.00	68.74	19.29	14.65	30.39	44.84	947.06
201KGP	0.44	0.25	0.91	0.17	0.11	0.09	0.00	0.08	0.00	5.16	1.82	1.37	2.88	4.22	86.04
211PGG	2.13	1.32	4.73	0.88	0.53	0.37	0.00	0.33	0.00	26.63	8.50	6.48	13.50	19.50	373.35
221TPR	2.78	1.36	5.85	1.01	0.61	0.52	0.00	0.51	0.00	30.49	7.95	5.02	15.03	21.85	878.22
231CIL	0.84	0.42	1.83	0.30	0.18	0.15	0.00	0.14	0.00	9.99	2.63	1.68	5.23	6.91	272.64
241KB	7.19	0.09	4.23	0.11	0.09	0.00	0.00	0.03	0.00	51.10	17.19	8.89	13.48	61.60	2,071.19
251KBB	0.20	0.03	0.91	0.03	0.02	0.02	0.00	0.10	0.00	10.09	3.75	2.10	2.66	12.41	423.28
261CPE	13.34	11.74	32.58	6.39	4.86	2.71	0.00	2.15	0.00	44.45	16.79	14.90	18.21	38.91	1,108.32
271CNE	4.68	6.91	11.57	3.19	2.67	1.17	0.00	0.85	0.00	12.98	5.71	5.44	5.27	11.18	322.18
281KL1	13.40	12.46	30.45	6.56	6.86	4.42	0.00	3.09	0.00	61.35	24.51	16.70	27.22	49.48	1,071.23
291KL2	3.44	3.12	7.57	1.65	1.76	1.13	0.00	0.79	0.00	13.17	5.02	3.52	5.47	11.15	252.47
301CPA	3.24	6.04	8.27	2.03	2.52	1.09	0.00	0.73	0.00	12.13	4.91	4.41	5.32	10.14	255.91
311PSM	7.29	5.01	19.94	3.38	1.85	0.76	0.00	0.86	0.00	31.86	13.04	10.70	14.14	26.01	575.94
321JAG	1.84	1.72	4.67	1.39	0.68	0.32	0.00	0.25	0.00	5.98	2.78	2.89	2.67	4.87	128.15
331SER	2.20	3.88	5.10	1.31	3.35	1.16	0.00	0.67	0.00	7.02	2.74	2.42	2.95	5.94	152.36
341SRU	1.95	2.07	4.15	0.98	1.27	0.94	0.00	0.59	0.00	3.21	1.13	1.13	1.31	2.80	100.58
351SRB	0.00	0.00	0.00	0.00	0.00	0.00	0.00	0.00	0.00	0.00	0.00	0.00	0.00	0.00	0.00
361COG	0.66	0.64	1.34	0.28	0.38	0.39	0.00	0.36	0.00	2.56	0.84	0.60	1.04	2.23	67.29
371SWG	0.00	0.00	0.00	0.00	0.00	0.00	0.00	0.00	0.00	0.00	0.00	0.00	0.00	0.00	0.00
381JT	10.10	4.49	21.35	3.49	1.44	1.01	0.00	1.05	0.00	123.71	40.79	32.10	61.89	92.28	1,584.88
391CW	3.63	0.91	8.63	1.18	0.15	0.09	0.00	0.12	0.00	55.46	18.29	14.39	27.74	41.37	515.55
401PSR	2.61	1.21	9.18	1.92	0.20	0.16	0.00	0.08	0.00	53.10	17.51	13.78	26.57	39.61	398.73
411KLD	4.65	2.22	10.74	1.84	0.68	0.46	0.00	0.47	0.00	73.01	24.07	18.94	36.53	54.46	786.46
421TB	10.89	10.02	24.39	5.25	5.57	3.67	0.00	2.58	0.00	73.10	24.10	18.97	36.57	54.53	1,178.96
431GAN	1.08	0.91	4.97	1.51	0.15	0.04	0.00	0.04	0.00	37.71	12.44	9.79	18.87	28.13	222.86
441PDG	0.68	0.17	1.78	0.27	0.04	0.02	0.00	0.02	0.00	24.64	8.12	6.39	12.33	18.38	155.32
451BEK	0.47	0.22	1.13	0.21	0.08	0.04	0.00	0.04	0.00	17.20	5.67	4.46	8.60	12.83	99.44
461BKB	1.48	0.66	3.45	0.61	0.23	0.13	0.00	0.14	0.00	44.42	14.65	11.53	22.22	33.13	287.65
471BGG	0.00	0.00	0.00	0.00	0.00	0.00	0.00	0.00	0.00	0.00	0.00	0.00	0.00	0.00	0.00
481CL	0.51	0.43	1.46	0.36	0.15	0.05	0.00	0.05	0.00	20.50	6.76	5.32	10.26	15.29	94.13
491TAN	0.81	0.76	1.28	0.24	0.65	2.74	0.00	1.75	0.00	11.54	3.41	2.18	4.11	10.84	520.68
501JUG	0.05	0.07	0.15	0.02	0.07	0.27	0.00	0.12	0.00	0.80	0.25	0.16	0.28	0.76	36.43
511CPD	0.00	0.00	0.00	0.00	0.00	0.00	0.00	0.00	0.00	0.00	0.00	0.00	0.00	0.00	0.00
521DEP	3.00	4.53	7.97	2.29	1.86	0.70	0.00	0.48	0.00	8.11	3.89	4.29	3.60	6.71	184.65
531SKJ	3.87	5.01	10.60	2.93	2.07	0.78	0.00	0.55	0.00	11.49	5.75	6.69	5.39	9.14	232.11
541CTB	1.55	2.20	4.24	1.19	1.09	0.34	0.00	0.23	0.00	4.04	1.97	2.35	1.94	3.13	101.89
TOTAL	252.87	184.05	548.31	106.98	85.69	58.92	0.00	49.18	0.00	1987.46	615.47	447.63	891.20	1615.02	44,911.99
FROM / TO	29) KL2	30) CPA	31) PSM	32) JAG	33) SER	34) SRU	35) SRB	36) COG	37) SWG	38) JT	39) CW	40) PSR	41) KLD	42) TB	TOTAL

ジャカルタ複局地/1994年(4/4)

FROM \ TO	43) GAN	44) POG	45) BEK	46) BYB	47) BGG	48) CL	49) TAN	50) JUG	51) CPD	52) DEP	53) SKJ	54) CIB	TOTAL	TO / FROM
11KT1	2.40	1.87	0.83	2.97	0.00	0.47	14.41	0.93	0.00	0.55	0.56	0.14	1,040.00	11KT1
21KT2	2.23	2.02	0.57	2.71	0.00	0.16	96.50	6.81	0.00	0.39	0.33	0.05	3,023.00	21KT2
31KT3	1.53	2.06	0.51	2.40	0.00	0.16	79.71	5.63	0.00	0.45	0.37	0.06	2,745.00	31KT3
41PLT	1.55	1.19	0.38	1.65	0.00	0.14	53.90	3.81	0.00	0.18	0.15	0.02	1,496.00	41PLT
51CKG	1.41	1.29	0.38	1.54	0.00	0.20	26.38	1.32	0.00	0.25	0.18	0.03	1,193.00	51CKG
61ANC	0.98	0.94	0.37	1.52	0.00	0.13	13.01	0.84	0.00	0.38	0.38	0.09	767.00	61ANC
71GB1	11.49	8.99	3.69	13.18	0.00	2.27	23.93	1.45	0.00	5.65	6.26	1.87	4,058.00	71GB1
81GB2	7.73	6.13	2.35	8.65	0.00	1.35	5.22	0.26	0.00	7.12	8.48	2.92	2,704.00	81GB2
91SLP	7.56	5.26	2.51	8.34	0.00	1.89	34.00	2.32	0.00	3.86	4.28	1.37	2,016.00	91SLP
101SM1	11.29	7.74	1.88	6.94	0.00	1.24	1.95	0.08	0.00	4.37	4.49	1.18	2,440.00	101SM1
111SM2	12.68	8.49	3.77	12.27	0.00	3.14	8.06	0.42	0.00	14.17	17.85	7.38	2,873.00	111SM2
121PLM	5.53	3.47	1.42	4.81	0.00	1.15	11.93	0.70	0.00	9.13	11.62	5.59	1,655.00	121PLM
131KED	1.17	0.78	0.33	1.11	0.00	0.25	3.65	0.21	0.00	2.39	3.03	1.30	414.00	131KED
141MER	0.83	0.49	0.20	0.66	0.00	0.17	2.21	0.13	0.00	1.47	1.86	0.80	246.00	141MER
151TGA	0.15	0.14	0.04	0.19	0.00	0.02	3.85	0.19	0.00	0.02	0.01	0.00	159.00	151TGA
161JIA	0.10	0.08	0.02	0.19	0.00	0.01	4.35	0.22	0.00	0.02	0.01	0.00	125.00	161JIA
171CPP	6.56	5.49	2.67	6.46	0.00	1.60	3.19	0.16	0.00	2.14	2.50	0.70	1,635.00	171CPP
181RNG	13.78	9.84	6.12	18.05	0.00	5.52	8.03	0.47	0.00	3.65	4.57	1.47	1,692.00	181RNG
191KGD	8.21	5.98	3.77	11.11	0.00	3.35	4.90	0.28	0.00	2.02	2.51	0.81	990.00	191KGD
201KGP	0.76	0.55	0.35	1.03	0.00	0.31	0.47	0.03	0.00	0.18	0.21	0.07	90.00	201KGP
211PGG	3.63	2.61	1.66	4.89	0.00	1.47	1.89	0.11	0.00	0.89	1.13	0.37	392.00	211PGG
221TPR	2.47	2.19	1.30	4.45	0.00	0.65	7.85	0.48	0.00	0.94	1.12	0.33	900.00	221TPR
231CIL	0.83	0.77	0.50	1.71	0.00	0.23	2.40	0.15	0.00	0.29	0.37	0.11	280.00	231CIL
241XB	3.16	1.60	0.15	0.76	0.00	0.08	2.92	0.13	0.00	0.01	0.00	0.00	2,080.00	241XB
251XBB	0.78	0.20	0.09	0.06	0.00	0.01	1.50	0.08	0.00	0.00	0.00	0.00	426.00	251XBB
261CPE	7.77	3.55	0.92	3.12	0.00	1.07	2.94	0.16	0.00	7.07	7.12	2.16	1,144.00	261CPE
271CNE	3.25	1.29	0.36	1.16	0.00	0.53	1.00	0.07	0.00	4.31	5.93	1.91	342.00	271CNE
281KL1	8.10	5.33	1.88	6.29	0.00	1.53	1.14	0.06	0.00	9.09	11.57	4.78	1,121.00	281KL1
291KL2	1.63	1.10	0.39	1.27	0.00	0.35	0.39	0.02	0.00	2.30	2.89	1.20	264.00	291KL2
301CPA	2.59	1.07	0.37	1.17	0.00	0.52	1.04	0.07	0.00	3.12	3.07	1.06	270.00	301CPA
311PSM	5.51	2.97	1.02	3.31	0.00	1.06	1.69	0.13	0.00	3.40	3.82	1.14	600.00	311PSM
321JAG	1.76	0.61	0.17	0.55	0.00	0.24	0.26	0.01	0.00	1.35	1.45	0.44	135.00	321JAG
331SER	1.45	0.65	0.22	0.71	0.00	0.30	1.25	0.09	0.00	2.11	2.08	0.77	162.00	331SER
341SRU	0.43	0.24	0.09	0.29	0.00	0.09	1.83	0.13	0.00	0.58	0.56	0.19	105.00	341SRU
351SRB	0.00	0.00	0.00	0.00	0.00	0.00	0.00	0.00	0.00	0.00	0.00	0.00	0.00	351SRB
361COG	0.29	0.18	0.07	0.23	0.00	0.06	1.01	0.07	0.00	0.34	0.34	0.11	70.00	361COG
371SWG	0.00	0.00	0.00	0.00	0.00	0.00	0.00	0.00	0.00	0.00	0.00	0.00	0.00	371SWG
381JT	18.43	12.63	8.17	23.40	0.00	8.02	2.34	0.11	0.00	2.79	3.34	0.87	1,665.00	381JT
391CW	8.26	5.66	3.66	10.49	0.00	3.60	0.37	0.02	0.00	0.58	0.69	0.11	569.00	391CW
401PSR	7.91	5.42	3.51	10.05	0.00	3.44	0.27	0.01	0.00	1.04	1.39	0.23	432.00	401PSR
411KLD	10.88	7.45	4.82	13.81	0.00	4.74	0.99	0.05	0.00	1.46	1.85	0.50	833.00	411KLD
421TB	10.89	7.46	4.83	13.83	0.00	4.74	0.77	0.03	0.00	7.31	9.33	3.85	1,242.00	421TB
431GAN	5.62	3.85	2.49	7.14	0.00	2.45	0.13	0.01	0.00	1.17	1.93	0.35	248.00	431GAN
441POG	3.67	2.52	1.63	4.66	0.00	1.60	0.08	0.00	0.00	0.19	0.29	0.05	170.00	441POG
451BEK	2.56	1.76	1.14	3.25	0.00	1.12	0.07	0.00	0.00	0.22	0.34	0.11	110.00	451BEK
461BYB	6.62	4.54	2.93	8.40	0.00	2.88	0.24	0.01	0.00	0.60	0.88	0.26	315.00	461BYB
471BGG	0.00	0.00	0.00	0.00	0.00	0.00	0.00	0.00	0.00	0.00	0.00	0.00	0.00	471BGG
481CL	3.05	2.09	1.35	3.88	0.00	1.33	0.06	0.00	0.00	0.56	1.10	0.44	188.00	481CL
491TAN	0.94	0.60	0.16	0.61	0.00	0.12	81.49	4.08	0.00	0.19	0.11	0.02	609.00	491TAN
501JUG	0.07	0.04	0.01	0.04	0.00	0.01	5.79	0.58	0.00	0.02	0.01	0.00	43.00	501JUG
511CPD	0.00	0.00	0.00	0.00	0.00	0.00	0.00	0.00	0.00	0.00	0.00	0.00	0.00	511CPD
521DEP	3.15	1.02	0.30	0.91	0.00	0.64	0.43	0.03	0.00	5.35	4.92	1.61	203.00	521DEP
531SKJ	5.51	1.71	0.56	1.59	0.00	1.48	0.37	0.02	0.00	5.83	10.64	3.18	263.00	531SKJ
541CIB	2.01	0.64	0.23	0.64	0.00	0.88	0.12	0.01	0.00	2.55	4.26	2.77	116.00	541CIB
TOTAL	231.14	154.38	77.14	238.38	0.00	68.79	522.27	32.96	0.00	124.01	152.17	54.77	46,568.00	TOTAL
FROM / TO	43) GAN	44) POG	45) BEK	46) BYB	47) BGG	48) CL	49) TAN	50) JUG	51) CPD	52) DEP	53) SKJ	54) CIB	TOTAL	FROM

ジャカルタ複局地 / 1999年(1/4)

FROM \ TO	1) K11	2) K12	3) K13	4) PLT	5) CKG	6) ANC	7) G81	8) G82	9) SLP	10) SNI	11) S12	12) PLM	13) KED	14) MER	TOTAL
1)K11	37.73	116.48	90.21	49.58	43.23	33.82	100.14	74.43	61.33	63.54	72.06	42.83	15.89	8.24	809.51
2)K12	186.34	596.31	476.83	260.48	265.48	179.82	264.97	119.45	161.62	97.98	93.83	59.40	21.56	0.26	2,792.32
3)K13	135.81	434.61	347.53	189.84	193.49	131.06	285.23	125.29	155.23	108.03	105.87	59.74	19.33	6.75	2,297.79
4)PLT	93.27	298.49	238.68	130.39	132.89	90.01	124.29	76.55	42.36	11.21	9.94	11.34	8.90	1.86	1,270.17
5)CKG	65.48	200.93	173.53	112.14	200.09	50.51	127.33	84.45	63.02	40.53	42.51	48.79	37.15	13.27	1,259.71
6)ANC	45.97	148.61	114.86	60.77	53.20	47.77	99.50	73.22	25.60	20.77	20.55	11.30	3.98	1.60	727.70
7)G81	93.48	324.07	279.33	115.32	92.00	87.11	439.58	57.35	224.40	310.74	360.94	190.66	59.73	36.04	2,669.74
8)G82	52.34	193.42	175.44	57.90	38.65	0.12	379.46	327.68	161.64	266.63	315.34	146.27	41.39	26.94	2,185.20
9)SLP	74.51	239.22	193.13	103.50	102.49	70.31	216.16	157.80	172.02	61.75	56.43	55.41	19.73	7.80	1,530.25
10)SNI	35.30	135.24	141.66	37.11	26.39	28.88	324.36	297.43	100.94	430.52	417.70	133.83	19.97	17.83	2,147.14
11)S12	51.06	181.31	168.79	61.80	52.83	45.49	337.33	304.41	224.91	356.45	450.33	224.93	68.94	45.69	2,574.25
12)PLM	41.36	136.40	116.98	55.83	55.50	35.58	155.15	124.92	120.42	174.43	215.15	134.98	38.04	26.08	1,430.81
13)KED	16.03	50.27	42.05	23.32	25.23	13.05	49.32	36.77	44.07	53.75	63.95	40.77	16.60	8.95	484.13
14)MER	8.90	28.91	23.70	12.44	13.80	7.47	30.14	24.27	26.22	36.93	44.65	28.24	9.05	6.77	301.50
15)TGA	11.39	33.06	24.48	19.65	26.69	8.67	18.88	12.38	8.29	4.70	4.84	5.26	4.08	1.31	183.68
16)JIAC	6.67	19.37	10.69	11.51	15.65	5.08	11.06	7.25	4.85	2.75	2.84	3.08	2.39	0.77	103.94
17)CPP	44.82	167.13	131.26	47.82	27.90	50.40	197.68	176.43	76.88	113.15	129.87	56.39	15.03	8.78	1,243.53
18)K1G	44.15	153.05	124.23	52.85	40.11	47.56	165.11	162.86	71.93	124.12	150.81	64.41	17.69	11.32	1,230.18
19)KGD	29.50	100.74	75.11	35.49	25.24	33.57	96.38	84.41	45.15	62.68	73.90	34.80	10.61	6.21	713.77
20)KGP	1.91	6.53	5.09	2.31	1.71	2.15	6.35	5.72	2.86	4.06	4.72	2.14	0.67	0.36	46.58
21)PGG	14.90	51.66	40.49	17.75	13.14	16.46	50.83	49.44	22.69	36.88	44.81	19.28	5.37	3.39	387.11
22)TPR	32.13	104.68	77.89	41.92	33.61	34.64	91.45	76.26	44.81	56.76	66.73	34.07	11.47	6.43	712.86
23)CIL	11.64	38.15	28.90	15.05	12.14	12.51	32.24	27.84	14.70	20.01	23.81	11.59	3.72	2.15	254.45
24)KB	29.66	113.20	115.07	33.68	30.69	22.52	199.73	187.78	48.55	243.01	337.94	134.92	11.50	18.52	1,526.76
25)KBB	12.50	45.45	23.22	15.37	15.92	9.19	76.67	66.21	19.42	69.87	94.30	64.60	5.34	11.27	529.34
26)CPE	13.72	50.09	43.26	16.80	18.09	11.47	91.25	89.74	54.94	124.81	168.44	77.35	17.22	16.32	793.50
27)CNR	2.83	9.88	10.18	3.14	3.90	2.29	20.12	19.39	12.11	27.24	37.51	17.75	4.28	3.90	174.52
28)KAL	12.54	48.64	49.44	13.63	10.67	11.82	102.03	109.79	40.52	112.66	156.67	51.62	10.07	8.85	738.93
29)BGK	2.72	10.17	10.47	2.96	2.84	2.38	21.64	21.29	9.56	26.26	36.95	12.77	2.81	2.50	165.12
30)CPA	3.14	11.00	8.88	4.05	4.39	2.53	24.90	22.92	13.10	26.18	35.01	18.20	4.58	4.14	183.02
31)PSM	9.15	33.51	29.06	10.98	10.52	8.36	28.98	32.66	17.12	48.42	69.89	25.14	4.68	5.73	333.91
32)JAG	1.49	5.95	5.32	1.73	1.73	1.35	10.82	11.41	5.95	14.36	19.77	8.13	1.76	1.63	91.39
33)SER	1.92	6.35	6.39	2.56	3.85	1.43	15.69	13.87	8.58	15.67	20.77	12.25	3.47	3.13	115.93
34)SRU	1.56	4.75	4.45	2.25	4.17	1.08	9.28	7.34	5.39	8.38	10.33	4.95	2.75	2.25	68.94
35)SR8	1.15	3.56	3.41	1.64	2.80	0.81	8.61	7.14	5.00	7.84	10.12	6.89	2.23	1.87	63.69
36)COG	1.70	5.17	4.80	2.50	4.15	1.17	8.85	6.89	6.31	7.97	10.01	7.88	2.74	1.82	71.96
37)SWG	0.84	2.83	2.94	1.06	1.37	0.69	8.10	7.58	3.84	7.95	10.73	5.53	1.46	1.28	56.17
38)JT	29.10	110.38	95.23	30.74	19.58	31.35	138.48	167.68	35.16	93.31	117.17	31.29	5.55	4.30	907.32
39)CW	5.36	21.41	19.50	5.49	3.64	5.52	34.60	42.99	14.36	42.81	59.06	17.43	3.19	2.80	278.17
40)PSR	4.14	35.54	13.72	4.34	3.37	4.10	25.62	30.97	11.41	46.28	50.32	15.71	2.79	2.70	251.01
41)KLD	17.97	68.15	57.29	18.79	11.27	20.97	75.76	89.38	15.29	49.76	52.12	13.92	2.51	1.84	486.03
42)TB	14.41	57.50	54.45	14.55	8.93	14.45	118.83	133.08	50.31	115.91	146.14	50.72	11.31	8.29	798.88
43)GAN	1.79	7.15	4.83	1.96	1.00	1.77	10.77	13.02	4.93	15.34	22.07	7.08	1.26	1.27	94.25
44)POG	1.63	6.35	6.25	1.52	1.00	1.86	10.03	11.95	3.57	10.50	13.88	3.77	0.79	0.56	73.68
45)BSK	0.99	3.83	3.22	1.01	0.63	1.24	2.71	3.19	0.27	0.77	0.95	0.22	0.05	0.03	19.10
46)KB8	4.10	15.70	13.20	4.20	2.55	5.13	12.52	14.58	1.50	3.92	4.83	1.16	0.24	0.14	83.77
47)BGG	1.07	4.11	3.64	1.10	0.76	1.28	3.12	3.77	0.30	1.02	1.38	0.31	0.06	0.04	21.96
48)JCL	0.51	1.97	1.83	0.54	0.43	0.56	1.25	1.52	0.10	0.41	0.58	0.14	0.02	0.02	9.88
49)TAN	43.88	128.22	106.18	70.56	115.76	32.23	55.98	37.41	12.73	9.98	12.31	14.65	8.21	5.22	651.33
50)JUG	3.98	11.79	9.83	6.31	10.35	2.96	4.84	3.07	0.73	0.65	0.80	0.95	0.49	0.36	57.09
51)CPD	3.75	12.18	9.60	5.63	9.04	2.79	7.15	5.65	2.35	2.09	2.58	3.24	1.60	1.18	68.84
52)DEP	1.43	5.29	5.51	1.64	1.83	1.28	9.74	11.24	6.48	15.48	21.10	9.03	2.18	1.89	94.11
53)SKJ	1.59	6.00	6.04	1.76	1.80	1.48	11.34	13.76	7.18	17.49	24.08	9.52	2.23	1.89	106.15
54)CIB	0.44	1.61	1.62	0.47	0.48	0.40	3.24	4.05	2.05	5.00	6.89	29.70	0.66	0.55	57.16
TOTAL	1365.75	4606.33	3829.68	1797.71	1798.71	1238.48	4753.58	3677.92	2293.05	3420.69	4326.18	2076.35	568.32	372.88	36,325.61
FROM \ TO	1) K11	2) K12	3) K13	4) PLT	5) CKG	6) ANC	7) G81	8) G82	9) SLP	10) SNI	11) S12	12) PLM	13) KED	14) MER	TOTAL

ジャカルタ複局地 / 1999年(2/4)

FROM / TO	15) TGA	16) JIAC	17) CPP	18) RRG	19) KGD	20) KGP	21) PGG	22) TPR	23) CIL	24) KB	25) KBB	26) CPE	27) CNR	28) KAL	TOTAL
1)KT1	3.81	3.73	54.99	43.69	27.38	1.71	12.88	26.08	7.97	29.19	9.49	12.36	1.91	15.73	1,060.44
2)KT2	2.54	22.74	179.33	94.09	68.85	3.93	23.17	59.64	12.47	78.48	22.99	22.97	2.08	56.61	3,422.21
3)KT3	1.44	16.58	126.84	71.73	40.68	2.66	15.91	30.33	6.96	72.71	10.71	18.72	2.19	36.75	2,751.95
4)FLT	2.07	11.38	53.85	30.67	22.85	1.34	7.73	24.03	5.09	30.32	10.13	9.37	0.84	11.96	1,491.80
5)CKG	16.05	13.51	58.55	38.72	23.79	1.55	9.83	22.55	5.56	41.10	15.48	15.20	1.67	12.94	1,536.00
6)ANC	0.05	4.58	71.08	53.99	38.04	2.30	15.90	37.33	10.44	29.47	9.31	12.05	1.69	17.51	1,032.03
7)GB1	12.82	7.42	205.30	167.24	92.50	5.92	47.38	78.14	25.23	169.86	54.89	85.31	16.09	106.33	3,744.18
8)GB2	8.29	2.95	168.07	142.79	69.42	4.53	37.87	52.59	16.80	171.73	55.82	99.21	21.22	120.48	3,154.96
9)SLP	1.24	8.68	118.00	97.19	56.23	3.54	28.83	50.59	16.57	115.38	39.11	60.86	12.27	66.87	2,205.40
10)SM1	1.32	1.65	144.03	117.80	53.18	3.28	28.85	38.27	11.32	237.23	70.34	107.38	17.57	131.45	3,110.82
11)SM2	17.53	3.80	161.69	146.31	72.13	4.53	40.83	58.54	19.58	238.95	81.98	158.63	41.87	167.81	3,788.43
12)PLM	8.21	4.20	82.19	69.69	36.66	2.24	19.55	31.13	10.00	133.83	46.75	90.60	24.75	93.61	2,084.23
13)XED	3.58	1.92	27.00	22.00	12.41	0.77	6.23	11.25	3.47	47.49	16.58	32.21	8.83	33.22	711.09
14)KER	1.98	1.02	16.74	14.19	7.54	0.45	3.98	6.50	2.06	30.96	10.86	21.09	5.77	21.61	446.24
15)TGA	5.01	2.90	9.21	5.93	3.99	0.23	1.55	4.09	1.20	4.71	1.64	1.64	0.16	1.53	227.46
16)JIAC	2.93	1.70	5.39	3.47	2.33	0.09	0.91	2.40	0.70	2.76	0.96	0.96	0.09	0.90	129.53
17)CPP	2.35	2.24	166.88	99.01	91.84	6.00	52.25	87.04	32.66	88.04	27.69	44.00	7.65	62.39	2,013.57
18)RRG	3.36	3.27	55.10	149.04	24.83	2.68	23.29	8.23	2.94	90.81	28.99	52.67	10.78	72.48	1,758.87
19)KGD	2.31	2.15	32.49	26.47	51.10	1.97	8.76	16.53	4.71	47.97	15.70	26.60	5.78	35.17	991.48
20)KGP	0.14	0.11	1.94	3.19	2.05	0.23	0.69	1.01	0.30	3.12	0.79	1.65	0.36	2.46	64.61
21)PGG	1.06	1.09	12.04	26.66	9.40	0.71	17.76	3.36	1.66	29.01	9.50	17.00	3.50	23.62	543.48
22)TPR	2.94	2.94	84.73	82.22	46.63	3.05	26.53	44.19	16.58	32.17	10.33	16.55	3.01	22.43	1,107.15
23)CIL	1.04	1.12	34.71	33.68	19.10	1.25	10.87	18.10	6.79	11.27	3.33	6.01	1.12	8.55	411.39
24)KB	0.35	1.73	137.50	113.71	49.22	2.97	27.45	35.26	10.20	377.34	48.49	15.16	0.25	14.19	2,360.55
25)KBB	0.16	0.83	56.67	45.48	20.70	0.74	11.54	14.68	3.69	66.47	63.12	8.86	0.37	3.92	826.56
26)CPE	2.36	1.11	55.44	51.69	21.98	1.24	13.44	16.00	5.11	129.65	46.39	126.74	26.16	90.41	1,381.22
27)CNR	0.51	0.21	13.75	13.35	6.25	0.36	3.50	3.84	1.27	39.68	15.91	39.97	15.40	27.18	355.70
28)KAL	1.18	0.69	43.85	46.29	15.48	1.09	11.06	9.41	3.06	141.09	48.75	97.69	25.94	107.55	1,292.05
29)BGG	0.06	0.12	8.04	7.35	3.36	0.18	1.78	1.70	0.50	32.85	10.95	22.56	6.06	23.65	284.21
30)CPA	0.73	0.33	9.23	8.64	2.91	0.19	2.21	1.97	0.63	36.27	12.67	32.50	11.08	25.29	327.67
31)PSM	0.77	0.69	38.16	38.18	16.83	1.04	10.60	12.77	4.41	59.73	20.13	49.07	10.50	51.08	647.90
32)JAG	0.21	0.08	7.73	7.99	3.16	0.20	2.16	2.23	0.69	17.15	5.99	15.98	4.81	14.76	174.53
33)SER	0.53	0.30	5.24	4.52	2.18	0.13	1.15	1.39	0.42	29.11	13.93	26.08	8.54	18.00	227.46
34)SRU	0.56	0.36	3.01	2.27	1.16	0.07	0.22	0.35	0.09	26.22	9.74	18.39	5.12	17.89	154.39
35)SRB	0.42	0.25	2.62	2.16	1.06	0.06	0.53	0.74	0.22	16.41	8.14	7.72	2.14	9.56	115.11
36)CDG	0.65	0.30	3.08	2.24	1.19	0.07	0.56	0.91	0.25	10.04	4.43	6.53	1.58	5.42	109.22
37)SWG	0.19	0.09	2.78	2.70	1.24	0.07	0.69	0.72	0.23	16.10	6.84	0.03	5.52	10.84	104.20
38)JT	0.49	1.44	141.51	150.26	67.70	2.30	42.57	52.53	18.94	97.51	29.26	52.84	9.29	85.58	1,659.56
39)CM	0.44	0.31	32.93	37.58	13.83	0.90	10.04	9.15	3.25	23.62	6.69	13.10	2.03	39.31	471.33
40)PSR	0.19	0.11	28.74	32.79	12.07	0.73	9.00	7.98	2.89	22.35	6.72	21.27	3.77	35.56	435.18
41)KLD	0.33	1.64	101.01	117.95	52.61	3.52	36.02	49.22	15.39	58.66	17.60	33.62	5.66	56.68	1,026.55
42)TB	1.52	0.6	73.66	71.47	29.67	1.92	18.28	21.25	7.07	111.14	38.13	74.53	19.77	81.00	1,348.29
43)GAN	0.07	0.04	13.79	16.02	5.85	0.39	4.44	3.86	1.41	9.98	3.09	11.37	2.60	14.95	182.02
44)POG	0.07	0.04	13.52	17.50	8.00	0.43	5.26	4.22	1.66	5.45	1.01	3.26	0.64	9.21	143.96
45)BEX	0.00	0.03	10.81	12.75	6.95	0.42	4.50	5.15	2.20	4.30	1.99	2.52	0.58	4.68	76.00
46)KBB	0.02	0.11	26.11	43.92	23.93	1.43	15.49	17.66	7.47	15.39	3.15	8.54	1.91	16.50	265.39
47)BGG	0.00	0.03	12.65	14.70	7.70	0.47	4.99	5.57	2.25	5.87	1.33	3.92	0.97	6.66	89.08
48)CL	0.00	0.02	8.42	9.59	4.82	0.29	3.05	3.35	1.32	4.35	1.22	3.81	1.16	4.67	55.94
49)TAN	3.74	13.49	26.03	17.62	9.70	0.65	4.38	9.01	2.33	15.55	9.32	8.24	1.50	4.75	777.67
50)JUG	0.19	1.21	2.18	1.50	0.81	0.05	0.36	0.71	0.19	1.23	0.87	0.72	0.16	0.38	67.65
51)CPD	0.33	0.76	2.95	2.04	1.10	0.05	0.50	0.91	0.24	2.75	1.60	1.35	0.24	0.84	84.49
52)OEP	0.25	0.10	9.11	9.21	4.34	0.25	2.57	2.61	0.88	26.45	10.17	26.33	9.67	20.19	216.24
53)SKJ	0.25	0.09	12.21	13.14	6.15	0.35	3.73	3.55	1.28	32.57	11.38	30.90	10.88	27.36	259.99
54)CIB	0.07	0.02	3.98	4.35	2.05	0.11	1.26	1.16	0.42	12.08	4.43	11.67	4.28	10.15	113.20
TOTAL	119.26	148.20	2776.05	2458.73	1276.92	77.77	694.87	1002.79	320.79	3183.91	1016.80	1688.31	389.98	1940.63	53,420.64
FROM / TO	15) TGA	16) JIAC	17) CPP	18) RRG	19) KGD	20) KGP	21) PGG	22) TPR	23) CIL	24) KB	25) KBB	26) CPE	27) CNR	28) KAL	TOTAL

ジャカルタ複局地 / 1999年(3/4)

TO FROM	29) BKK	30) CPA	31) PSM	32) JAG	33) SER	34) SRU	35) SRB	36) CCG	37) SWG	38) JT	39) CW	40) PSR	41) KLD	42) TB	TOTAL
1)KT1	3.28	1.84	6.28	1.15	0.79	0.89	0.36	1.03	0.51	38.36	9.90	8.45	22.24	32.04	1,187.37
2)KT2	7.08	2.09	12.26	2.60	0.54	0.85	0.20	1.52	0.17	97.31	18.39	26.03	46.94	87.37	3,725.57
3)KT3	7.22	1.55	10.32	2.18	0.55	0.80	0.20	1.48	0.19	78.89	15.42	8.66	36.69	76.39	2,992.48
4)PLT	2.44	1.01	4.42	0.62	0.32	0.60	0.15	1.05	0.10	39.60	8.79	6.28	20.24	35.77	1,613.18
5)CKG	3.40	1.66	5.81	0.90	0.87	2.25	0.48	3.28	0.20	42.91	11.35	9.49	21.16	41.49	1,681.24
6)ANC	3.43	1.60	6.57	1.15	0.60	0.67	0.25	0.82	0.24	35.75	7.44	5.25	20.48	28.58	1,144.86
7)G01	22.04	15.05	44.98	9.29	7.21	5.81	3.14	5.53	3.31	163.39	43.47	37.09	92.48	139.82	4,356.83
8)G82	24.45	19.66	52.94	12.06	10.60	7.43	4.73	6.19	5.19	158.39	40.73	32.93	86.05	137.32	3,753.63
9)SLP	14.69	11.84	30.34	6.60	6.46	5.04	3.04	4.88	2.81	103.68	30.25	28.52	61.45	88.20	2,603.20
10)SM1	28.90	16.15	55.49	10.52	6.85	5.28	2.66	5.38	3.03	166.03	56.73	56.91	103.24	171.82	3,799.80
11)SM2	36.41	39.21	81.08	21.19	26.56	16.94	13.21	11.76	13.37	181.16	57.71	55.52	106.52	158.48	4,607.55
12)PLM	20.32	23.34	45.85	12.29	16.47	10.29	8.42	7.14	8.30	78.00	24.21	23.06	44.46	69.61	2,475.99
13)KED	7.25	8.34	16.27	4.36	5.92	3.84	3.05	2.60	2.97	23.66	7.05	6.65	13.55	20.90	837.50
14)NER	4.70	5.46	10.62	2.85	3.88	2.50	1.99	1.67	1.94	16.04	5.08	4.96	9.05	14.32	531.31
15)TGA	0.00	0.23	0.64	0.08	0.09	0.25	0.06	0.52	0.02	6.25	1.92	0.96	3.84	5.86	248.19
16)JAC	0.14	0.14	0.38	0.04	0.07	0.22	0.05	0.25	0.01	3.66	1.12	0.45	2.25	3.43	141.75
17)ICPP	11.90	7.05	24.51	4.93	3.07	2.44	1.23	2.49	1.43	126.46	32.95	28.68	77.31	98.61	2,436.63
18)RNG	13.50	9.80	30.05	6.71	4.72	3.25	1.99	2.86	2.41	146.89	46.24	48.42	97.93	114.43	2,288.05
19)KGD	7.46	4.43	14.73	3.24	2.61	1.86	1.11	1.67	1.30	85.60	26.90	28.17	56.97	67.05	1,294.56
20)KGP	0.47	0.30	0.95	0.21	0.17	0.12	0.07	0.11	0.08	5.22	1.82	1.90	3.88	4.54	84.45
21)PGG	4.42	3.18	9.80	2.22	1.53	1.04	0.63	0.92	0.78	53.14	16.79	17.63	35.85	41.29	732.69
22)TPR	4.33	2.45	9.10	1.91	1.33	1.10	0.58	1.05	0.62	45.70	11.79	10.26	29.96	34.76	1,262.08
23)CTL	1.56	0.90	3.43	0.68	0.47	0.37	0.20	0.35	0.23	17.99	4.69	4.12	12.52	13.21	472.10
24)KB	9.70	0.15	5.71	0.17	0.00	0.01	0.00	0.06	0.00	66.44	22.12	15.76	23.32	84.99	2,588.97
25)K99	0.44	0.07	2.03	0.08	0.05	0.07	0.01	0.30	0.00	21.76	8.00	6.18	7.64	28.39	901.59
26)CPE	21.40	21.83	52.25	12.47	10.91	5.88	2.04	4.59	0.00	68.71	25.69	31.41	57.44	63.83	1,739.69
27)CNR	6.91	11.82	17.08	5.74	5.53	2.34	1.86	1.66	3.17	18.47	8.04	10.56	9.98	16.88	475.74
28)KAL	22.49	24.24	51.09	13.41	16.13	10.04	7.91	6.90	8.26	99.24	39.24	36.85	58.58	84.93	1,771.36
29)BKK	5.29	5.57	11.66	3.09	3.79	2.36	1.86	1.62	1.94	19.55	7.37	7.13	10.80	17.55	383.80
30)CPA	5.72	12.36	14.59	4.35	6.23	2.61	2.21	1.71	3.26	20.64	8.26	10.22	12.04	18.31	450.18
31)PSM	11.25	8.98	30.79	6.36	4.00	1.58	1.44	1.77	2.16	47.42	19.20	21.72	27.99	41.07	873.63
32)JAG	3.43	3.72	8.68	3.15	1.76	0.81	0.60	0.62	1.04	10.71	4.93	7.08	6.37	9.26	256.69
33)SER	4.59	9.40	10.65	3.34	9.81	3.29	3.35	1.87	3.31	14.14	5.46	6.64	7.91	12.70	323.90
34)SRU	3.99	4.91	8.50	2.45	3.66	2.60	1.96	1.60	1.74	6.35	2.21	3.05	3.45	5.88	206.75
35)SRB	2.45	4.47	5.43	1.63	4.48	2.74	3.51	1.34	1.55	7.38	2.68	3.05	4.01	6.71	166.55
36)CCG	1.37	1.54	2.77	0.72	1.12	1.11	0.60	0.99	0.43	5.13	1.67	1.63	2.78	4.74	135.82
37)SWG	2.70	5.74	6.64	2.24	3.86	1.36	1.35	0.84	2.99	8.43	3.52	4.68	4.86	7.44	160.86
38)JT	15.28	7.88	32.30	6.42	3.06	2.08	1.69	2.12	1.57	180.38	58.86	65.84	120.06	142.78	2,297.27
39)CW	5.26	1.52	12.50	2.09	0.31	0.18	0.07	0.22	0.19	77.48	25.28	27.42	51.57	61.33	736.77
40)PSR	5.13	2.75	18.01	4.58	0.54	0.42	0.10	0.22	0.42	100.47	32.78	35.56	66.87	79.53	782.56
41)KLD	9.27	5.14	21.39	4.46	1.89	1.23	0.64	1.25	1.00	140.18	45.74	49.61	93.30	110.96	1,512.61
42)TB	17.25	18.38	38.59	10.12	12.35	7.85	6.11	5.44	6.30	111.49	36.38	39.46	74.21	88.25	1,820.48
43)GAN	1.91	1.87	8.80	3.25	0.38	0.09	0.06	0.10	0.37	64.30	20.98	22.76	42.80	50.89	400.58
44)PDG	1.25	0.36	3.30	0.61	0.10	0.04	0.02	0.05	0.07	44.00	14.36	15.57	29.28	34.83	287.81
45)BEK	0.77	0.42	1.87	0.42	0.18	0.09	0.05	0.09	0.11	27.48	8.97	9.73	18.29	21.75	166.23
46)KCB	2.72	1.40	6.33	1.37	0.58	0.33	0.19	0.34	0.36	78.65	25.66	27.83	52.35	62.25	525.76
47)BEG	1.12	0.71	2.90	0.70	0.29	0.14	0.09	0.13	0.20	34.66	11.31	12.27	23.07	27.43	204.09
48)CL	0.91	0.89	2.59	0.77	0.38	0.13	0.10	0.11	0.31	35.09	11.45	12.42	23.36	27.78	172.22
49)TAN	1.52	1.67	2.41	0.54	1.71	6.98	1.93	4.38	9.31	20.95	6.12	5.38	9.92	20.87	862.34
50)JUG	0.13	0.19	0.36	0.05	0.23	0.88	0.32	0.37	0.04	1.82	0.57	0.51	0.85	1.83	75.79
51)CPD	0.27	0.24	0.43	0.09	0.20	0.66	0.14	0.72	0.04	2.47	0.75	0.64	1.18	2.53	94.86
52)DEP	4.89	8.57	12.99	4.55	4.26	1.54	1.36	1.04	3.12	12.74	6.05	9.19	7.52	11.19	305.26
53)SKJ	6.21	9.30	16.99	5.71	4.65	1.69	1.45	1.17	3.51	17.75	8.78	14.10	11.08	14.98	377.37
54)CIB	2.30	3.80	6.30	2.16	2.08	0.68	0.66	0.46	1.67	5.78	2.79	4.59	3.70	4.76	154.93
TOTAL	407.36	357.16	892.75	214.88	206.18	135.64	90.85	108.66	98.47	3084.13	955.96	967.24	1851.65	2651.91	65,443.47
FROM / TO	29) BKK	30) CPA	31) PSM	32) JAG	33) SER	34) SRU	35) SRB	36) CCG	37) SWG	38) JT	39) CW	40) PSR	41) KLD	42) TB	TOTAL

ジャカルタ複局地 / 1999年(4/4)

FROM \ TO	43) GAN	44) PDG	45) BEK	46) BXB	47) BGG	48) JCL	49) TAN	50) JUG	51) CPD	52) DEP	53) SKJ	54) CIB	TOTAL	TO / FROM
11KT1	3.73	3.01	1.20	4.70	1.36	0.75	21.14	1.72	2.29	0.77	0.77	0.10	1,229.00	11KT1
21KT2	3.95	3.70	0.95	4.90	0.94	0.29	161.47	14.40	15.62	0.62	0.53	0.08	3,933.00	21KT2
31KT3	2.40	3.32	0.74	3.83	1.18	0.26	117.69	10.50	11.38	0.64	0.52	0.08	3,145.00	31KT3
41PLT	2.46	1.94	0.57	2.67	0.60	0.25	80.83	7.21	7.82	0.26	0.21	0.03	1,718.00	41PLT
51CKG	2.78	2.62	0.70	3.09	0.83	0.40	48.99	3.10	6.45	0.44	0.31	0.05	1,751.00	51CKG
61ANC	2.05	2.02	0.72	3.24	0.72	0.27	25.66	2.09	2.79	0.71	0.71	0.15	1,186.00	61ANC
71GB1	16.36	13.19	4.89	19.08	5.80	3.30	32.12	2.45	4.54	7.26	7.95	2.21	4,456.00	71GB1
81GB2	14.10	11.54	3.99	16.05	4.77	2.53	8.98	0.56	1.92	11.72	13.79	4.43	3,848.00	81GB2
91SLP	13.47	9.67	4.17	15.12	5.02	3.44	57.13	4.92	5.82	6.21	6.81	2.02	2,737.00	91SLP
101SM1	22.67	16.02	3.51	14.16	4.44	2.56	3.69	0.19	1.05	7.92	8.03	1.96	3,886.00	101SM1
111SM2	26.32	18.15	7.29	25.89	9.31	6.67	15.77	1.05	2.71	26.55	35.03	12.74	6,793.00	111SM2
121PLM	10.75	6.94	2.57	9.49	3.26	2.29	21.85	1.62	3.07	16.01	20.12	9.03	2,583.00	121PLM
131KED	3.10	2.13	0.82	3.00	1.00	0.68	9.12	0.66	1.24	5.72	7.17	2.86	875.00	131KED
141MER	2.35	1.42	0.52	1.88	0.66	0.48	5.86	0.44	0.83	7.73	4.67	1.86	556.00	141MER
151TGA	0.33	0.33	0.09	0.42	0.10	0.05	8.00	0.50	0.91	0.04	0.03	0.00	259.00	151TGA
161JAC	0.16	0.14	0.04	0.16	0.04	0.02	6.61	0.42	0.65	0.02	0.01	0.00	150.00	161JAC
171CPP	12.91	11.14	4.90	12.92	5.62	3.22	5.92	0.37	1.06	3.80	4.38	1.14	2,504.00	171CPP
181RNG	24.96	18.39	10.33	33.26	12.59	10.24	13.73	1.01	1.88	5.97	7.38	2.22	2,430.00	181RNG
191KGD	14.51	10.90	6.28	19.98	7.52	6.07	8.17	0.59	1.11	3.22	3.96	1.19	1,378.00	191KGD
201KGP	0.96	0.73	0.42	1.34	0.51	0.41	0.56	0.04	0.08	0.20	0.24	0.07	90.00	201KGP
211PGG	9.10	6.75	3.87	12.46	4.69	3.77	4.45	0.32	0.60	2.02	2.52	0.77	784.00	211PGG
221TPR	4.64	4.25	2.27	8.51	2.41	1.25	13.92	1.08	1.60	1.59	1.88	0.52	1,386.00	221TPR
231CPL	1.87	1.79	1.06	3.93	1.06	0.54	5.10	0.40	0.59	0.69	0.75	0.21	490.00	231CPL
241KB	5.15	2.70	0.23	1.26	0.35	0.14	4.49	0.24	1.44	0.01	0.00	0.00	2,605.00	241KB
251KBB	2.10	0.56	0.22	0.16	0.06	0.04	3.83	0.25	1.19	0.01	0.00	0.00	910.00	251KBB
261CPE	15.07	6.70	1.66	6.15	2.53	2.12	5.38	0.37	1.12	12.39	12.32	3.49	1,809.00	261CPE
271CNR	5.81	2.38	0.69	2.10	0.98	0.97	1.69	0.15	0.34	6.95	9.44	2.84	510.00	271CNR
281KAL	16.45	11.15	3.55	12.99	4.81	3.18	2.18	0.13	0.52	16.66	20.94	8.07	1,872.00	281KAL
291BGK	3.03	2.11	0.67	2.41	0.91	0.67	0.68	0.04	0.16	3.86	4.80	1.85	405.00	291BGK
301CPA	5.53	2.36	0.73	2.54	1.12	1.14	2.10	0.17	0.38	6.02	5.85	1.88	480.00	301CPA
311PSM	10.30	5.72	1.77	6.28	2.56	2.03	2.97	0.29	0.57	5.74	6.36	1.77	920.00	311PSM
321JAG	3.95	1.40	0.35	1.27	0.58	0.55	0.55	0.04	0.12	2.75	2.92	0.83	252.00	321JAG
331SER	3.65	1.70	0.53	1.83	0.79	0.77	2.98	0.27	0.45	4.81	4.69	1.63	348.00	331SER
341SRU	1.07	0.63	0.20	0.72	0.27	0.23	4.27	0.38	0.56	1.29	1.24	0.40	218.00	341SRU
351SRB	1.58	0.81	0.25	0.88	0.36	0.36	3.37	0.36	0.38	2.23	2.13	0.74	180.00	351SRB
361CDG	0.74	0.47	0.16	0.58	0.21	0.15	2.40	0.21	0.47	0.78	0.77	0.24	143.00	361CDG
371SWG	2.80	1.18	0.37	1.25	0.59	0.71	0.86	0.08	0.14	3.67	3.87	1.41	178.00	371SWG
381JT	33.72	23.82	13.93	43.54	17.22	15.03	4.04	0.25	0.80	4.61	5.44	1.35	2,461.00	381JT
391CN	14.48	10.23	5.98	18.70	7.40	6.45	0.62	0.04	0.16	0.91	1.09	0.16	803.00	391CN
401PSR	18.78	13.27	7.76	24.25	9.59	8.37	0.61	0.04	0.15	2.23	2.94	0.46	871.00	401PSR
411KLD	26.20	18.51	10.82	33.83	13.39	11.68	2.24	0.14	0.45	3.18	3.97	0.99	1,638.00	411KLD
421TB	20.84	14.72	8.61	26.91	10.65	9.29	1.39	0.08	0.36	12.64	15.93	6.12	1,948.00	421TB
431GAN	12.02	8.49	4.96	5.52	6.14	5.36	0.27	0.02	0.07	2.27	3.69	0.62	460.00	431GAN
441PDG	8.22	5.81	3.40	10.62	4.20	3.67	0.17	0.01	0.04	0.38	0.57	0.10	325.00	441PDG
451BEX	5.14	3.63	2.12	6.63	2.62	2.29	0.13	0.01	0.03	0.39	0.61	0.18	190.00	451BEX
461BKB	14.70	10.39	6.07	18.98	7.51	6.55	0.50	0.03	0.10	1.19	1.74	0.48	594.00	461BKB
471BGG	6.48	4.58	2.68	8.37	3.31	2.89	0.17	0.01	0.03	0.90	1.16	0.34	235.00	471BGG
481JCL	6.56	4.63	2.71	8.47	3.35	2.92	0.13	0.01	0.03	1.09	2.11	0.78	205.00	481JCL
491TAN	2.15	1.40	0.33	1.41	0.43	0.27	174.92	11.07	10.01	0.40	0.23	0.04	1,065.00	491TAN
501JUG	0.21	0.13	0.03	0.12	0.04	0.03	15.64	1.97	0.97	0.04	0.02	0.00	95.00	501JUG
511CPD	0.26	0.17	0.04	0.17	0.05	0.03	5.94	0.41	0.97	0.86	0.84	0.01	103.00	511CPD
521DEP	6.22	2.07	0.55	1.83	0.97	1.29	0.79	0.06	0.16	9.52	8.65	2.64	340.00	521DEP
531SKJ	10.67	3.41	1.00	3.14	1.88	2.94	0.67	0.05	0.14	10.21	18.39	5.12	435.00	531SKJ
541CIB	3.62	1.19	0.39	1.16	0.74	1.61	0.21	0.02	0.04	4.14	6.62	4.14	179.00	541CIB
TOTAL	463.43	316.38	144.47	484.13	180.03	143.45	922.92	72.84	98.34	227.54	274.48	92.52	68,864.00	TOTAL
FROM / TO	43) GAN	44) PDG	45) BEK	46) BXB	47) BGG	48) JCL	49) TAN	50) JUG	51) CPD	52) DEP	53) SKJ	54) CIB	TOTAL	FROM / TO