

DIRECTORATE GENERAL OF CIPTA KARYA
MINISTRY OF PUBLIC WORKS
THE REPUBLIC OF INDONESIA

URBAN DEVELOPMENT PLANNING STUDY
ON
GERBANGKERTOSUSILA REGION
(SURABAYA METROPOLITAN AREA)

FINAL REPORT
EXECUTIVE SUMMARY

March 1983

JAPAN INTERNATIONAL COOPERATION AGENCY

No. 7

INSTITUT TEKNOLOGI SURABAYA

S D F

83-37

19961

JICA LIBRARY



1077388151

DIRECTORATE GENERAL OF CIPTA KARYA
MINISTRY OF PUBLIC WORKS
THE REPUBLIC OF INDONESIA

URBAN DEVELOPMENT PLANNING STUDY
ON
GERBANGKERTOSUSILA REGION
(SURABAYA METROPOLITAN AREA)

FINAL REPORT
EXECUTIVE SUMMARY

March 1983

JAPAN INTERNATIONAL COOPERATION AGENCY

国際協力事業団

19961

マイク
フィルム作成

PREFACE

In response to the request of the Government of the Republic of Indonesia, the Government of Japan decided to conduct an Urban Development Planning Study on GERBANGKERTOSUSILA Region (Surabaya Metropolitan Area) and entrusted it to the Japan International Cooperation Agency (JICA). The JICA sent to Indonesia a survey team headed by Mr. Hikoji Iwai, Director of Urban Traffic Investigation Section, City Bureau, Ministry of Construction, from May 11 to May 22, 1981.

The team had discussions with the officials concerned of the Directorate General of CIPTA KARYA, the Government of Indonesia, over the Planning and conducted a field survey. After the team returned to Japan, further studies were made and the present report has been prepared.

I hope that this report will serve for the socio-economic development of the Region and contribute to the promotion of friendly relations between our two countries.

I wish to express my deep appreciation to the officials concerned of the Government of the Republic of Indonesia for their close cooperation extended to the team.

March 1983



Keisuke Arita

President

Japan International Cooperation Agency
(JICA)

**URBAN DEVELOPMENT PLANNING STUDY
ON GERBANGKERTOSUSILA (SURABAYA METROPOLITAN AREA)**

ACKNOWLEDGEMENT

This Final Report has been prepared, on schedule, at the completion of the JICA Study Team's sixteen months work, nine months of which was spent in Indonesia and seven months in Japan.

The structure plan of Surabaya Metropolitan Area, the short term and the longer term project programmes are recommended by the Team so as to present a complete development strategy.

It is expected that this report and recommendations shall serve as a reference for the preparation of detailed plans and in the development of infra-structure for the benefit of the area.

The Study Team cordially expresses hearty appreciation for the cooperation extended to us by the various Government Agencies and private companies in Indonesia.

In particular we wish to record our deep appreciation for the assistance and cooperation of the Directorate of City and Regional Planning, Cipta Karya and of the counterpart staff led by the Project Officer, Mr. Handijono Sasono.

Yours Faithfully,

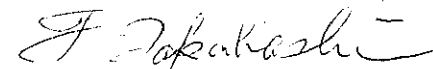

T. TAKAHASHI
Chairman
JICA Supervisory Committee



N. YAMAKAWA
Project Manager
JICA Study Team

URBAN DEVELOPMENT PLANNING STUDY ON GERBANGKERTOSUSILA REGION (SURABAYA METROPOLITAN AREA)

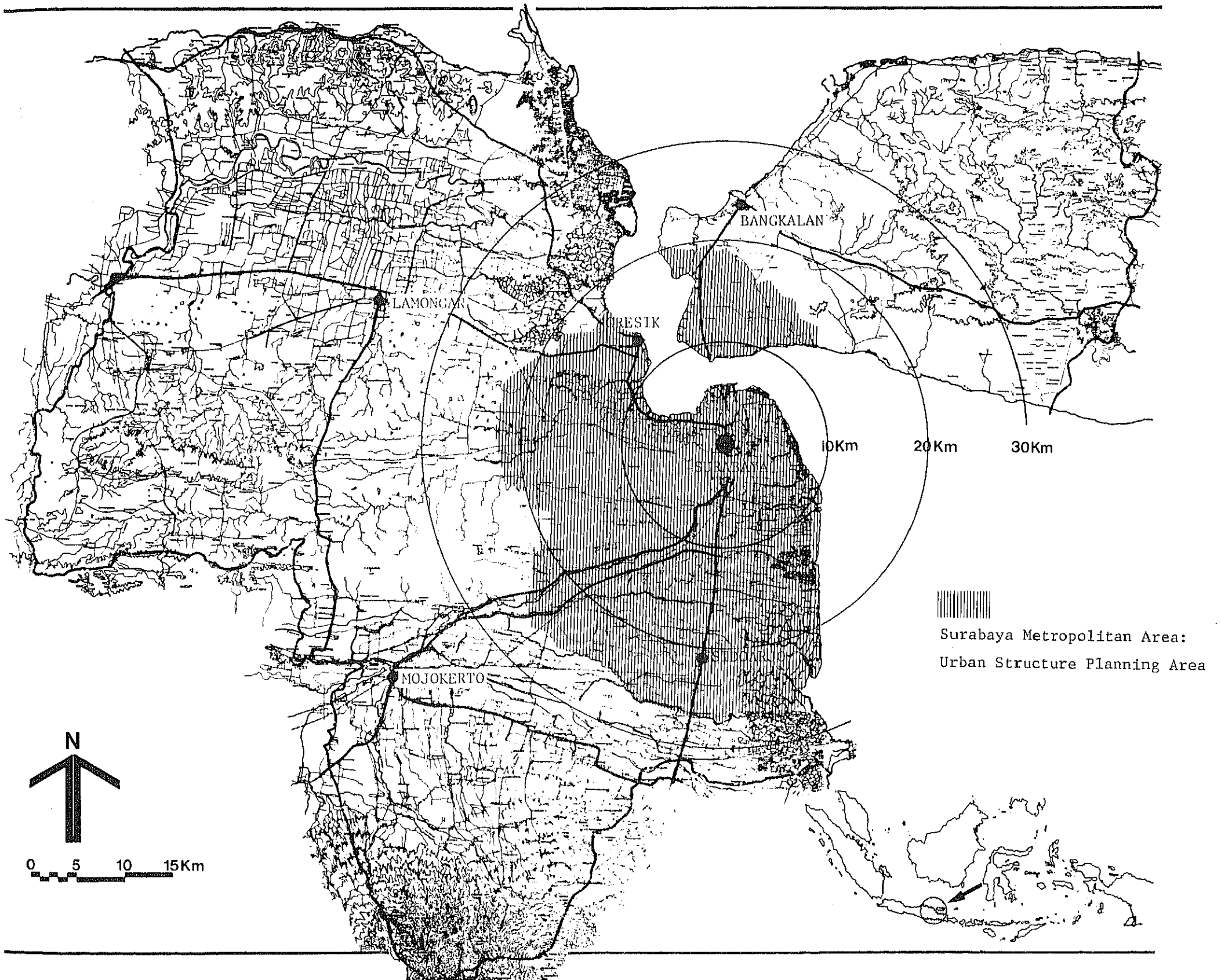

PROJECT AREA MAP

CONTENTS LIST

PART I BACKGROUND OF THE STUDY

CHAPTER 1	STUDY OBJECTIVES AND BACKGROUND	
1.1	STUDY OBJECTIVES.....	1
1.2	STUDY BACKGROUND.....	1
1.3	NATIONAL DEVELOPMENT CONTEXT.....	1
CHAPTER 2	EXISTING CONDITIONS	
2.1	SOCIO-ECONOMIC CONDITIONS.....	2
2.2	PHYSICAL CONDITIONS.....	5
2.3	LANDUSE.....	5
2.4	TRANSPORTATION.....	8
2.5	RIVERS AND UTILITIES.....	14
2.6	EXISTING PROBLEMS.....	17
2.7	SPATIAL AND PHYSICAL POTENTIAL.....	17

PART II REGIONAL DEVELOPMENT PLAN

CHAPTER 3	CONCEPTS OF REGIONAL DEVELOPMENT	
3.1	INTRODUCTION.....	19
3.2	EXISTING DEVELOPMENT POLICIES.....	19
3.3	URBAN DEVELOPMENT.....	19
3.4	RURAL DEVELOPMENT.....	19
3.5	MUTUALLY SUPPORTING SYSTEM.....	19
CHAPTER 4	STRUCTURE OF GKS REGION	
4.1	DESCRIPTION OF GKS REGION.....	20
4.2	ACTIVE CENTRE.....	20
4.3	ACTIVITY CENTRE CONNECTORS.....	20
4.4	SPATIAL STRUCTURE OF GKS.....	21
4.5	PERIMETERS OF SURABAYA METROPOLITAN AREA.....	22
CHAPTER 5	SOCIO-ECONOMIC FRAMEWORK OF GKS	
5.1	ECONOMIC FRAMEWORK.....	24
5.2	POPULATION GROWTH.....	24
5.3	ECONOMIC GROWTH.....	25
5.4	EMPLOYMENT FORECAST BY REGION AND FOR SMA.....	26
CHAPTER 6	REGIONAL DEVELOPMENT STRUCTURE	
6.1	DISTRIBUTION OF POPULATION.....	27
6.2	DISTRIBUTION OF WORK PLACES.....	27
6.3	DEVELOPMENT REQUIRED.....	27

PART III STRUCTURE PLAN IN SURABAYA METROPOLITAN AREA

CHAPTER 7	AIMS & DEVELOPMENT CONCEPTS FOR SMA	
7.1	AIMS OF THE STRUCTURE PLAN FOR SMA.....	31
7.2	PLANNING OBJECTIVES.....	31
7.3	BASIC PLANNING CONCEPTS.....	31
7.4	FUNCTIONS TO BE DEVELOPED.....	32
7.5	SPATIAL FEATURE OF THE PLAN.....	32
7.6	LAND AVAILABILITY.....	35
CHAPTER 8	TRAFFIC DEMAND FORECAST	
8.1	FRAMEWORK OF FUTURE TRAFFIC GENERATION.....	36
8.2	PERSON TRIP DISTRIBUTION MODEL AND FUTURE O-D MATRIX.....	36
8.3	MODAL SPLIT AND TRIP DISTRIBUTION BY MODE.....	38
8.4	VERIFICATION OF TRAFFIC DEMAND BY PRIVATE VEHICLE.....	38
8.5	FUTURE TRUCK O-D MATRICES.....	39
8.6	ASSIGNED TRAFFIC ON ROAD AND RAIL NETWORKS.....	39
CHAPTER 9	SECTORAL DEVELOPMENT	
9.1	INDUSTRY.....	43
9.2	HOUSING.....	44
9.3	SOCIAL SERVICE FACILITIES.....	45
9.4	TRANSPORTATION.....	46
9.5	RIVER.....	53
9.6	UTILITIES.....	54
CHAPTER 10	URBAN STRUCTURE PLAN	
10.1	CRITICAL FACTORS.....	59
10.2	DEVELOPMENT FRAMEWORK.....	60
10.3	AREA DISTRIBUTION BY PLANNING AREA.....	60
10.4	ZONING SYSTEM.....	62
10.5	STRUCTURE PLAN.....	62
10.6	SUMMARY OF RECOMMENDATION FOR SECTORAL DEVELOPMENT.....	73

PART IV IMPLEMENTATION PROGRAMME

CHAPTER 11	IMPLEMENTATION PROGRAMME	
11.1	CRITERIA FOR PRIORITY.....	75
11.2	STAGING PROGRAMME.....	75
11.3	PROGRAMME/PROJECTS AND PROJECT COST.....	76
11.4	PROSPECT OF DEVELOPMENT BUDGET.....	76
11.5	ADMINISTRATIVE POLICY AND STRATEGY.....	76
11.6	GOVERNMENT ORGANIZATION.....	80
11.7	SHORT-TERM DEVELOPMENT PROJECTS.....	80
11.8	PRELIMINARY STUDIES FOR SELECTED TRANSPORT PROJECTS.....	82
11.9	MODEL PLAN OF ACTION AREA.....	84

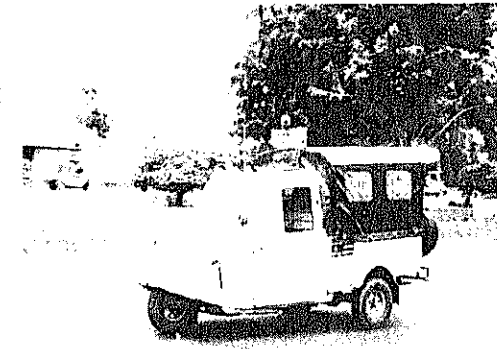
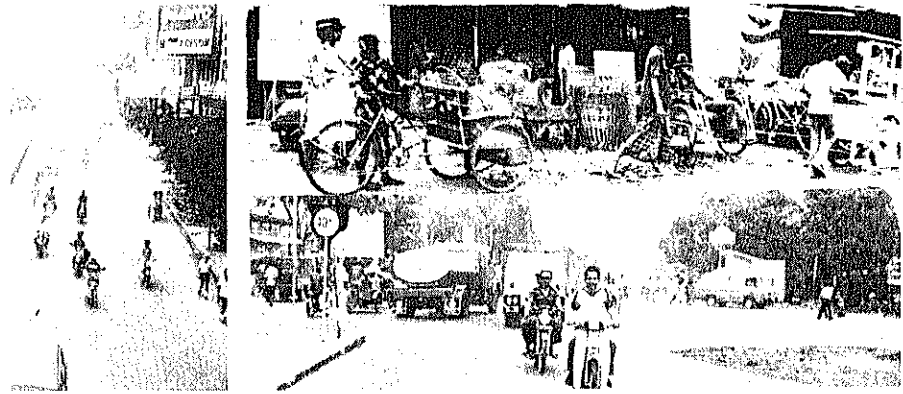
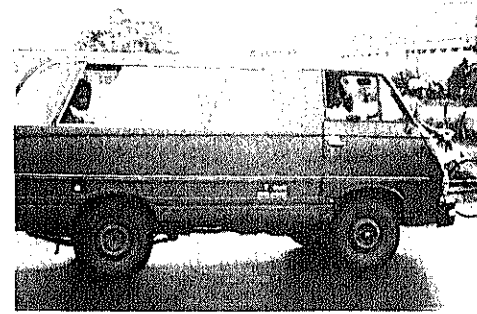
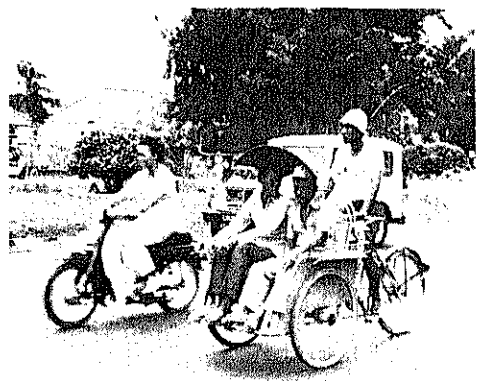
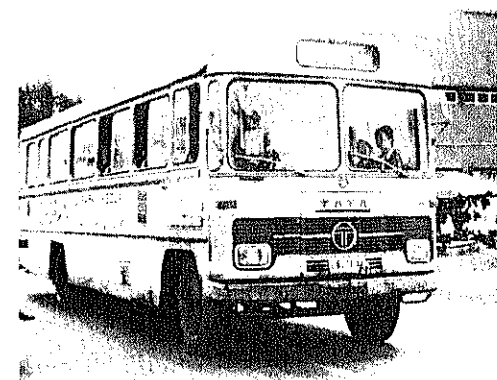
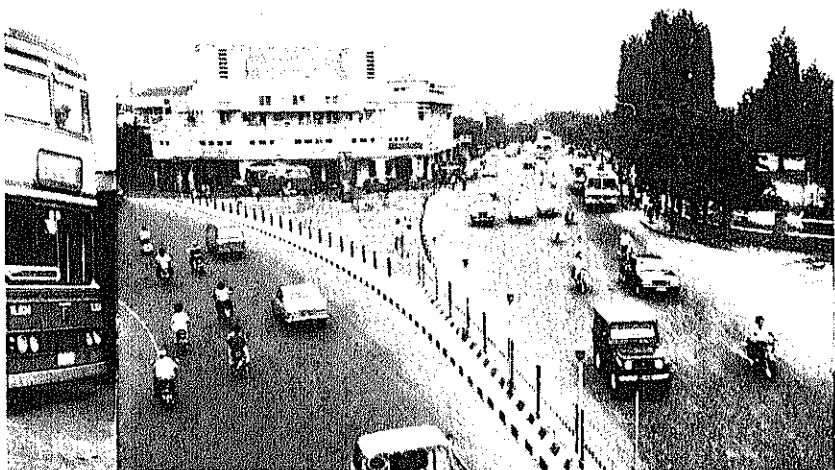

VARIOUS TRANSPORTATION MODES SUPPORTING DAILY ACTIVITIES



COMMERCIAL/ACTIVITY CENTRES

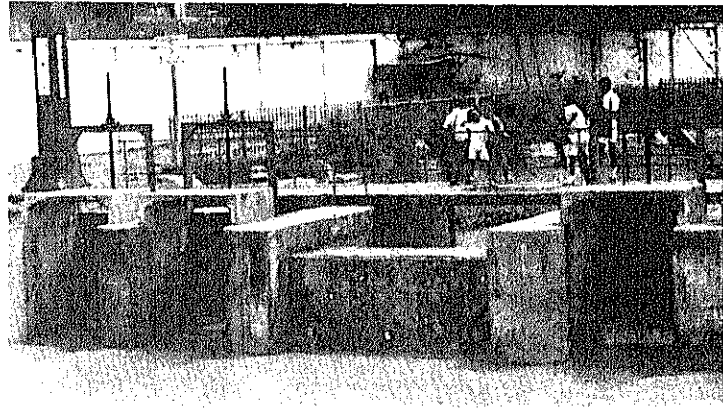
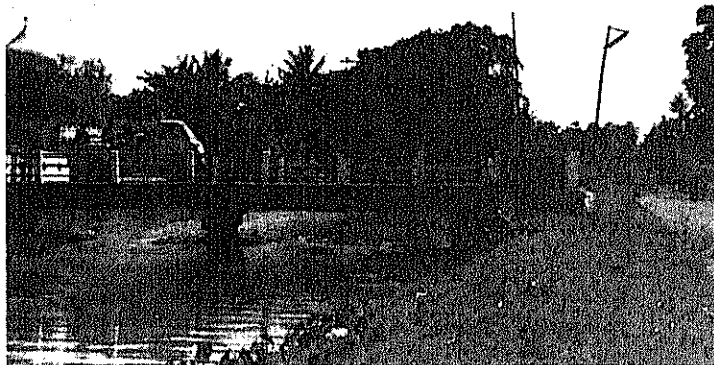
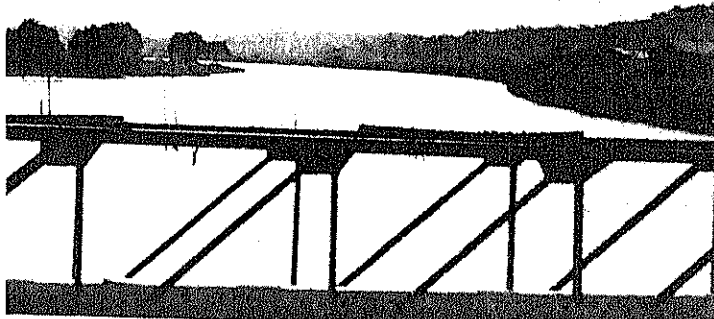
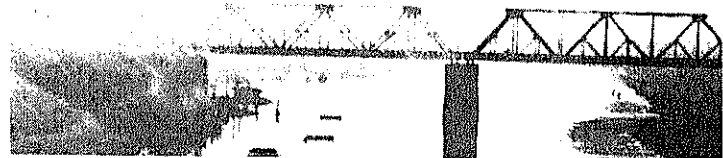
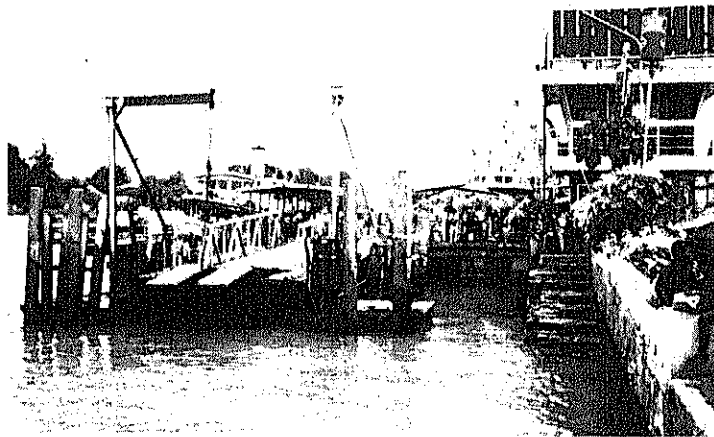

RIVERS ARE IMPORTANT RESOURCES FOR LIVES

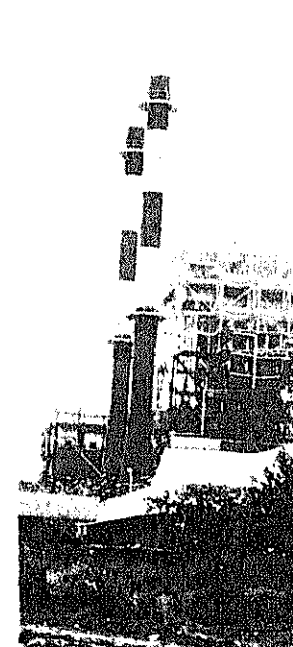
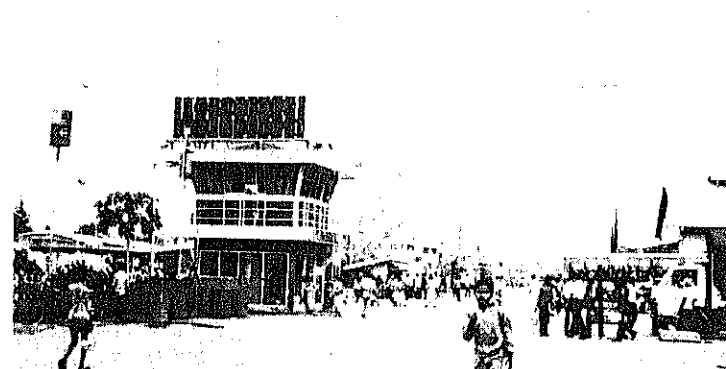
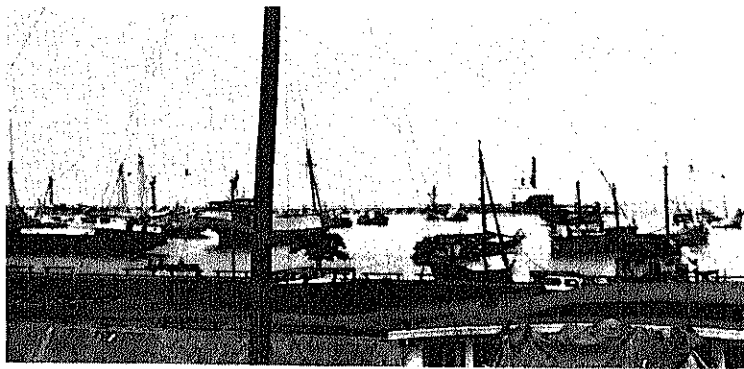

ACTIVE PORTS AND INDUSTRIES

