

Performing Report of Vocational Training Section

| No | Activities | JAN | FEB | MAR | APR | MAY | JUN | JUL | AUG | SEP | OCT | NOV | DEC | REMARK |
|----|--|-----|-----|-----|-----|-----|-----|-----|-----|-----|-----|-----|-----|---|
| 1. | <p>Year 1987 (2527) Preparation</p> <p>1.1 Procedure plan and step</p> <p>1.2 To translate various kinds of forms and include document to form the training items.</p> | | | | | | | | | | | | | <p>Co-operation with the Expert (Mr. TSUNEKASU Kigasawa) 3/10/1984 - 2/3/1987</p> |

Performing Report of Vocational Training Section

| No | Activities | JAN | FEB | MAR | APR | MAY | JUN | JUL | AUG | SEP | OCT | NOV | DEC | REMARK |
|----|---|-----|-----|-----|-----|-----|-----|-----|-----|-----|-----|-----|-----|--------|
| 1. | Year 1985 (2528) Making the curriculum 1.1 To form curriculum of 2 courses, Training program, structure and content of curriculum *test 1.2 To form of work and questionnaires about the opinion for test of work 1.3 To prepare document, materials and tools 1.4 To prepare the training paper and job sheet | | | | | | | | | | | | | |
| 2. | To inspect materials and installation of machine and equipment from Japan | | | | | | | | | | | | | |
| 3. | Open - Home Electric course - Dress making course | | | | | | | | | | | | | |
| 4. | Making the training aid | | | | | | | | | | | | | |

Performing Report of Vocational Training Section

| No | Activities | JAN | FEB | MAR | APR | MAY | JUN | JUL | AUG | SEP | OCT | NOV | DEC | REMARK |
|----|---|-----|-----|-----|-----|-----|-----|-----|-----|-----|-----|-----|-----|-----------------------|
| 5. | Year 1965 (2528) Training procedure 5.1 To make interview form for rehabilitants 5.2 To make personal plan for rehabilitants 5.3 To improve and form training items 5.4 To make evaluation and follow up 5.5 To solve the problem after training evaluation | | | | | | | | | | | | | |
| 6. | Receiving technical transfer form the experts concerning how to make training aid and how to use measure instrument | | | | | | | | | | | | | MR. SUNEKOSU KISAZAWA |

Performing Report of Vocational Training Section

| No | Activities | JAN | FEB | MAR | APR | MAY | JUN | JUL | AUG | SEP | OCT | NOV | DEC | REMARK |
|----|---|-----|-----|-----|-----|-----|-----|-----|-----|-----|-----|-----|-----|----------------------|
| 1. | Year 1986 (2529) Training curriculum 1.1 To adapt training duration to period 1.2 To divide vocational training section into modular system and form the series of text book | | | | | | | | | | | | | |
| 2. | Sent the rehabilitants to the National Institute for skill Development (Trade standard testing) | | | | | | | | | | | | | |
| 3. | Making a monthly report | | | | | | | | | | | | | |
| 4. | Making the training aid materials | | | | | | | | | | | | | |
| 5. | Training - Home Electric Course - Dress making Course | | | | | | | | | | | | | |
| 6. | Receiving technical transfer form the experts concerning how to make training aid and how to use measure instrument | | | | | | | | | | | | | MR.SUNEKASU KIGAZAWA |

Performing Report of Vocational Training Section

| No | Activities | JAN | FEB | MAR | APR | MAY | JUN | JUL | AUG | SEP | OCT | NOV | DEC | REMARK |
|----|--|-----|-----|-----|-----|-----|-----|-----|-----|-----|-----|-----|-----|---|
| 1. | Year 1987 (2530) New curriculum adaptation 1.1 Specify contents 1.2 Set up vocational rehabilitation expenditure rate 1.3 To starting modular system approach - Machine Course - Sheet Metal & painting course - Welding course - Furniture course - Wood craft Course - Small engine Course - Clerical work course - Typing course - Night printing course - Electronic course - Electric course - Dress-making course - Sewing course | | | | | | | | | | | | | Co-operation with the Expert (Mr. SHIZUO Kurahashi) 20/2/1987 - 2/22/1989 |

Performing Report of Vocational Training Section

| No | Activities | JAN | FEB | MAR | APR | MAY | JUN | JUL | AUG | SEP | OCT | NOV | DEC | REMARK |
|----|--|-----|-----|-----|-----|-----|-----|-----|-----|-----|-----|-----|-----|---|
| | Year 1987 (2530) | | | | | | | | | | | | | |
| | 1.4 To re-form curriculum (Training item, duration and code number) | | | | | | | | | | | | | |
| | 1.5 To design individual form for vocational training curriculum | | | | | | | | | | | | | |
| | 1.6 To form the progress training record | | | | | | | | | | | | | |
| 2. | The expert for machine work began his work to form and improve the curriculum of vocational training in machine work | | | | | | | | | | | | | |
| 3. | Sent the rehabilitants to the Institute for skill Development (trade standard testing) | | | | | | | | | | | | | |
| 4. | Small Engine Course | | | | | | | | | | | | | |
| | 4.1 To improve the curriculum of Small Engine course and to purchase material, hardware. | | | | | | | | | | | | | Co-operation with instructor machine work |

Performing Report of Vocational Training Section

| No | Activities | JAN | FEB | MAR | APR | MAY | JUN | JUL | AUG | SEP | OCT | NOV | DEC | REMARK |
|----|---|-----|-----|-----|-----|-----|-----|-----|-----|-----|-----|-----|-----|--|
| | Year 1987 (2530) | | | | | | | | | | | | | |
| | 4.2 To plan layout of machine installation in the factory and plan to build temporary work shop. | | | | | | | | | | | | | |
| | 4.3 The expert for Small Engine began his work and formed curriculum | | | | | | | | | | | | | |
| | 4.4 Starting Small Engine Course training (Pilot programme) | | | | | | | | | | | | | |
| | 4.5 To improve Small Engine curriculum | | | | | | | | | | | | | |
| 5. | To inspect for repairing damaged machine and tools | | | | | | | | | | | | | |
| 6. | Making a monthly report | | | | | | | | | | | | | |
| 7. | Making the training aid materials | | | | | | | | | | | | | |
| 8. | Receiving technical transfer from the expert concerning technique of teaching electricians. | | | | | | | | | | | | | MR.HIDEAKI KUBOTA 23/2/1987-20/3/1987 |
| 9. | Receiving technical transfer from the experts concerning how to making aid and how to use measure instrument. | | | | | | | | | | | | | MR.SHIIZUO KURAHASHI |

Performing Report of Vocational Training Section

| No | Activities | JAN | FEB | MAR | APR | MAY | JUN | JUL | AUG | SEP | OCF | NOV | DEC | REMARK | |
|----|---|-----|-----|-----|-----|-----|-----|-----|-----|-----|-----|-----|-----|--------|--|
| | | | | | | | | | | | | | | | |
| 1. | Year 1988 (2531) Small Engine 1.1 Follow up 1.2 To operate with medical section for improvement of prosthesis which appropriated to the rehabilitants. | | | | | | | | | | | | | | |
| 2. | To improve the series of text book (modular system) into volume (information sheet, test sheet, Job sheet). | | | | | | | | | | | | | | |
| 3. | Making a monthly report | | | | | | | | | | | | | | |
| 4. | Making the training aid | | | | | | | | | | | | | | |
| 5. | Training - Machine Course - Welding Course - Furniture Course - Small Engine Course - Clerical work Course | | | | | | | | | | | | | | |

Performing Report of Vocational Training Section

| No | Activities | Year | | | | | | | | | | | | REMARK | | | |
|----|---|------|-----|-----|-----|-----|-----|-----|-----|-----|-----|-----|-----|--------|--|--|----------------------|
| | | JAN | FEB | MAR | APR | MAY | JUN | JUL | AUG | SEP | OCT | NOV | DEC | | | | |
| 6. | Year 1988 (2531) | | | | | | | | | | | | | | | | |
| | - Electronic Course | | | | | | | | | | | | | | | | |
| | - Electric Course | | | | | | | | | | | | | | | | |
| | - Dress-making Course | | | | | | | | | | | | | | | | |
| | - Sewing Course | | | | | | | | | | | | | | | | |
| | Receiving technical transfer from the experts concerning how to make training aid and how to use measure instrument | | | | | | | | | | | | | | | | MR. SHIZUO KURAHASHI |

Statistics of IRC Trainees

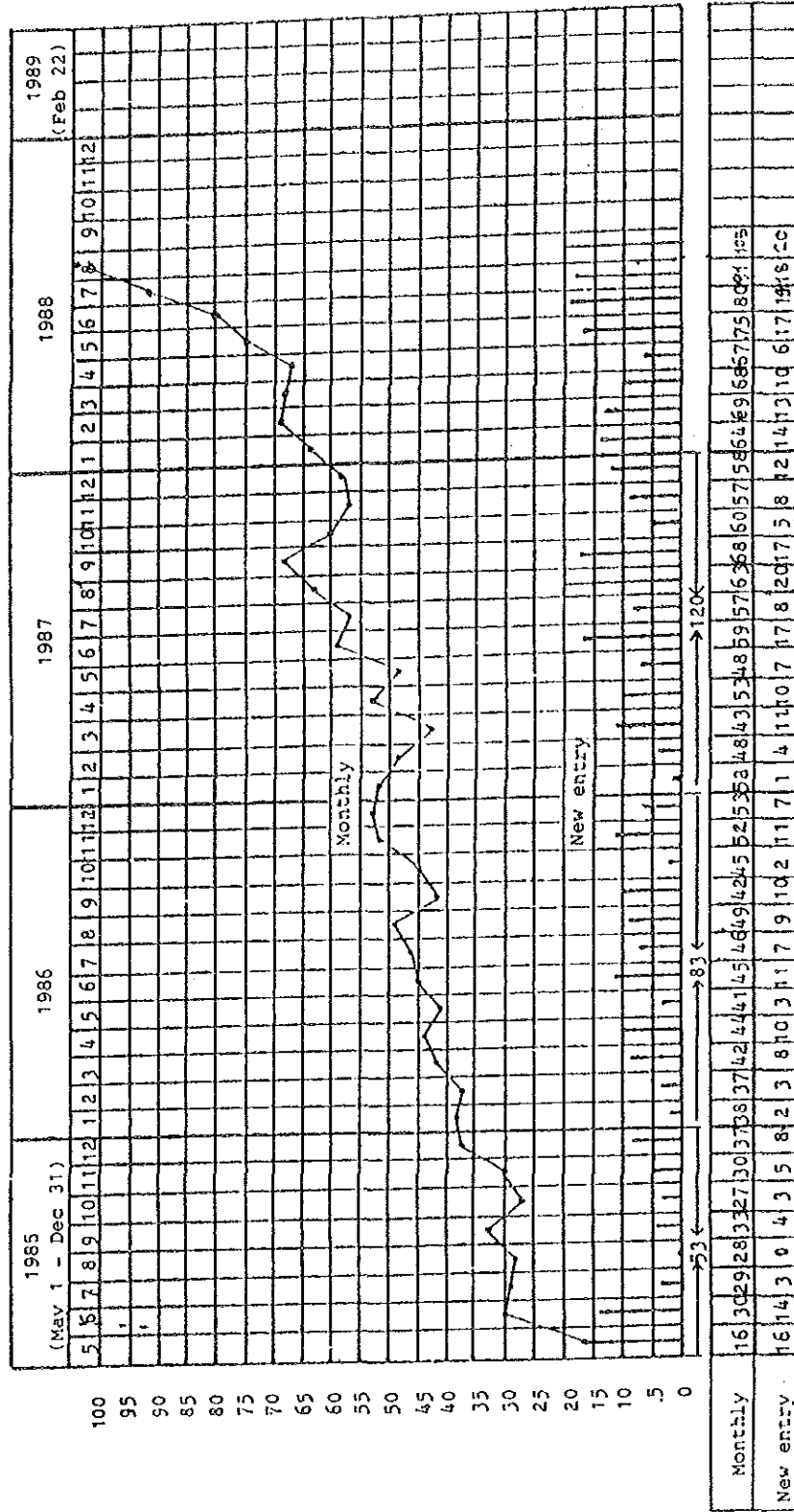

Reorganization of Vocational training

Work Plan and Implementation(1987-1988)

| Work Preparation Section | 1987 | | | | | | | | | | | | 1988 | | | | | | | | | | | | Remarks |
|---------------------------|------|------|------|------|-----|------|------|------|------|------|------|------|------|------|------|------|-----|------|------|------|------|------|--|--|---------|
| | Jan. | Feb. | Mar. | Apr. | May | Jun. | Jul. | Aug. | Sep. | Oct. | Nov. | Dec. | Jan. | Feb. | Mar. | Apr. | May | Jun. | Jul. | Aug. | Sep. | Oct. | | | |
| 1. Machine work Course | | | | | (1) | (1) | (1) | | | | (1) | | | | | (1) | | (2) | (1) | (2) | | | Work plan Implementation No trainee () Number of trainee | | |
| 2. Metal work Course | | | | | (1) | (2) | (1) | (3) | | | | | (2) | | | (1) | (3) | (2) | (4) | (2) | | | | | |
| 3. Wood work Course | | | | (2) | (1) | (3) | (1) | (1) | (1) | (2) | (2) | (1) | (1) | | | (2) | (2) | (2) | (7) | (2) | | | | | |
| 4. Assembly work Course | | | | | | | (1) | (3) | (2) | (1) | (4) | (4) | (4) | | | (2) | (6) | (7) | (2) | (7) | | | | | |
| 5. Clerical work Course | | | | (1) | (3) | (2) | (1) | (2) | (5) | (1) | (1) | (2) | (2) | (2) | (4) | (2) | (1) | (2) | (2) | (2) | (2) | | | | |
| 6. Handicraft work Course | | | | (3) | | (1) | | (3) | | | | (2) | | | (2) | (2) | (1) | (2) | (5) | (4) | | | | | |

| Vocational Training Section | 1967 | | | | | | | | | | | | 1968 | | | | | | | | | | | | Remarks | | |
|----------------------------------|------|-----|-----|-----|-----|-----|-----|-----|-----|-----|------|-----|------|-----|-----|-----|-----|-----|-----|-----|-----|-----|--|--|---------|--|--|
| | Jan | Feb | Mar | Apr | May | Jun | Jul | AUG | Sep | Oct | Nov. | Dec | Jan | Feb | Mar | Apr | May | Jun | Jul | AUG | Sep | Oct | | | | | |
| 1. Machine Course | | | (2) | (1) | | | | | | | | | | | | | | | | | | | | | | | |
| 2. Sheet metal & painting Course | | | * | | | | | | | | | | | | | | | | | | | | | | | | |
| 3. Welding Course | | | | (1) | (2) | (1) | | | | | (1) | | | | | | (1) | | | | | | | | | | |
| 4. Furniture Course | | | | | (1) | | (1) | | | | | | | | | | | | | | | | | | | | |
| 5. Wood craft Course | | | | | | | | | | | | | | | | | | | | | | | | | | | |
| 6. Small Engine Course | | | | | | | | | | | (10) | (1) | (1) | | | (1) | (1) | (3) | | | | | | | | | |
| 7. Clerical work Course | | | | | | | | | | | | | | | | | | (1) | | | | | | | | | |

| Vocational Training Section | 1987 | | | | | | | | | | | | 1988 | | | | | | | | | | | | Remarks |
|-----------------------------|------|-----|-----|-----|-----|-----|-----|-----|-----|-----|-----|-----|------|-----|-----|-----|-----|-----|-----|-----|-----|-----|---|--|---------|
| | Jan | Feb | Mar | Apr | May | Jun | Jul | Aug | Sep | Oct | Nov | Dec | Jan | Feb | Mar | Apr | May | Jun | Jul | Aug | Sep | Oct | | | |
| 8. Typing Course | | * | | | | | | | | | | | | | | | | | | | | | * | | |
| 9. High printing Course | | * | | | | | | | | | | | | | | | | | | | | | * | | |
| 10. Electronics Course | | | | | | | | | | (2) | | (1) | (1) | (1) | (1) | (2) | (1) | (1) | (1) | | | | | | |
| 11. Electric Course | | | (1) | | | (1) | | (1) | | | | (1) | (1) | (2) | (2) | | | | (1) | | | | | | |
| 12. Dress-making Course | | | | | (1) | | | | | | (1) | | | | | | (2) | | (3) | | | | | | |
| 13. Sewing Course | | | (1) | | | (1) | | | (2) | | | | | | | | | | (1) | (1) | | | | | |

Statistic of the IRC

(1985 - 1987)

Jan. 1 - Dec. 31

| Activities | 1985 (May - Dec) | 1986 | 1987 | 1988 Jan - Sep |
|--|---------------------|------|------|-------------------|
| 1. Screening the applicants | | | | |
| - Evaluation | 179 | 140 | 228 | 390 |
| - Medical check | 179 | 140 | 228 | 390 |
| - Job test | 179 | 140 | 228 | 390 |
| 2. Acceptance | 53 | 83 | 120 | 132 |
| 3. Work Preparation (4 m) | | | | |
| 3.1 Machine Work | 4 | 1 | 4 | 7 |
| 3.2 Metal Work | 11 | 17 | 8 | 14 |
| 3.3 Wood Work | 6 | 5 | 14 | 8 |
| 3.4 Assembly Work | 8 | 10 | 14 | 33 |
| 3.5 Clerical Work | 5 | 13 | 19 | 18 |
| 3.6* Handicraft | - | - | 9 | 24 |
| 4. Vocational Training | | | | |
| 4.1* Machine Course (10 m) | - | - | 4 | 1 |
| 4.2* Sheet metal & painting Course (5 m) | - | - | - | - |
| 4.3* Welding Course (6 m) | - | - | 6 | 1 |
| 4.4* Furniture Course (9 m) | - | - | 2 | - |
| 4.5* Wood craft Course (6 m) | - | - | 11 | - |
| 4.6* Small Engine Course (9 m) | - | - | - | 8 |
| 4.7* Clerical work Course (4 m) | - | - | - | 1 |
| 4.8* Typing Course (3 m) | - | - | - | - |

| Activities | | 1985 (May-Dec) | 1986 | 1987 | 1988 (Jan-Sep) |
|--|--------|-------------------|------|------|-------------------|
| 4.9* Light printing Course | (3 m) | - | - | - | - |
| 4.10 Electronics Course | (12 m) | 8 | 17 | 2 | 7 |
| 4.11 Electric Course | (6 m) | | | 4 | 7 |
| 4.12 Dress-making Course | (12 m) | 13 | 7 | 3 | 5 |
| 4.13* Sewing Course | (3 m) | - | - | 4 | 7 |
| 5. Medical Rehabilitation services | | 48 | 82 | 116 | 129 |
| 6. Return to previous Company | | 10 | 33 | 70 | 55 |
| New Company | | 2 | 18 | 10 | 4 |
| Self-employment | | 1 | 11 | 28 | 27 |
| Transfer to other Course (orientation 7) | | - | - | - | 1 |
| * Courses which started in 1987* | | | | | |
| <u>Note</u> Electric and Electronics courses was combinded in one course (12 months) The Separation into 2 courses started in 1987. | | | | | |

Number of Personnel
1985 - 1987 (Thai fiscal year)

| Personnel | Year | | |
|----------------------|------|------|------|
| | 1985 | 1986 | 1987 |
| Officers | 26 | 26 | 29 |
| Employee & Assistant | | | |
| Instructor | 14 | 18 | 22 |
| Temporary Employee | 15 | 15 | 13 |
| Total | 55 | 59 | 64 |

FIGURE 1

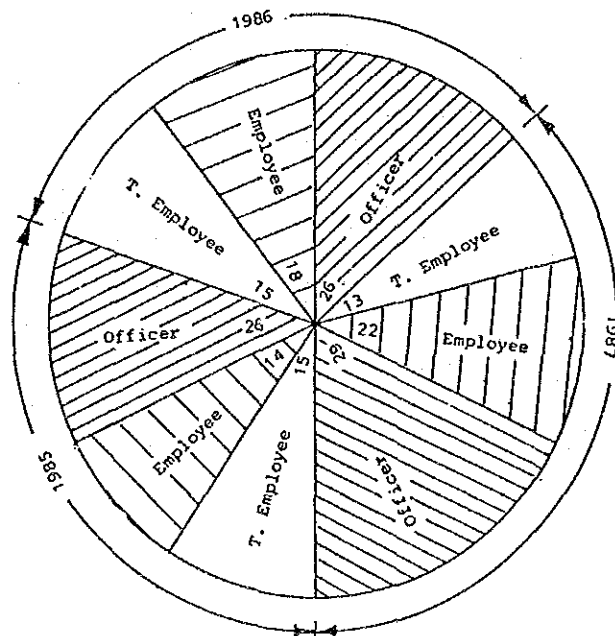

FIGURE 2

Number of Trainee entered and finished from the IRC

(1985 - 1988)

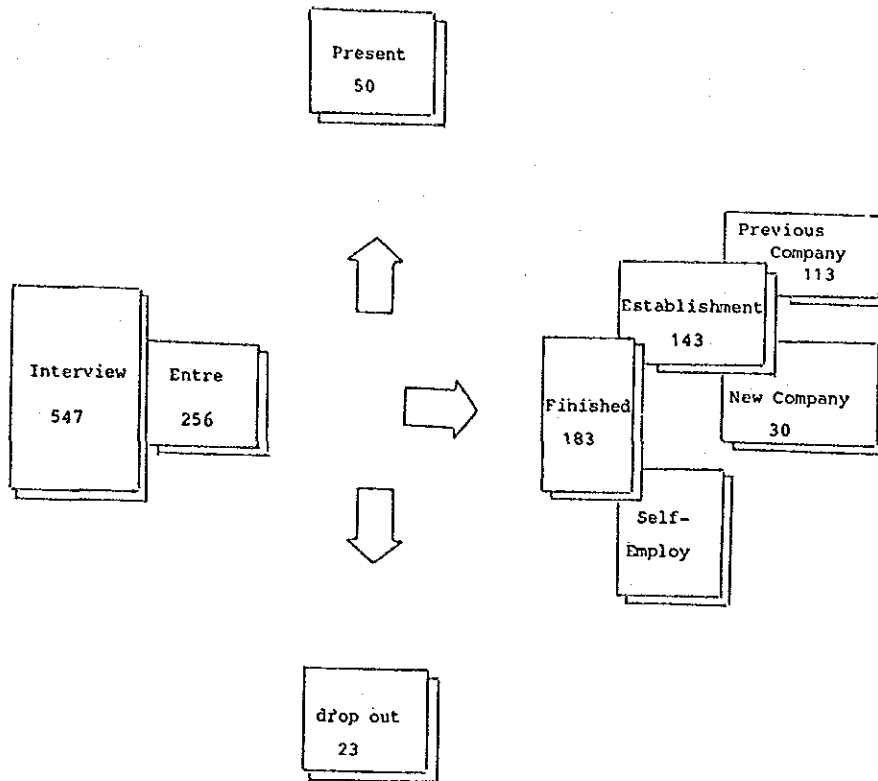

FIGURE 3

Number of total disability, partial disability and disabled worker entered IRC from each region by province, 1985

| Northern Region | | | |
|-----------------|---|---|---|
| | A | B | C |
| | | | |

| Central Region | | | |
|------------------|---------------|-----------|---|
| | A | B | C |
| 1. Bangkok | 11 900 | 41 | |
| 2. Chonburi | - | - | 1 |
| 3. Nakhon Pathom | 1 | 12 | 1 |
| 4. Pathum Thani | - | 17 | 4 |
| 5. Samut Prakan | 1 | 41 | 6 |
| Total | 13 970 | 53 | |

| Northeastern Region | | | |
|---------------------|---|---|---|
| | A | B | C |
| | | | |

| Southern Region | | | |
|-----------------|---|---|---|
| | A | B | C |
| | | | |

A = Total Disability
 B = Partial Disability
 C = Enter IRC

FIGURE 4

Number of total disability, partial disability and disabled worker entered IRC from each region by Province, 1986

| Northern Region | | | | | | | | | |
|-----------------|---|---|---|--|--|--|--|--|--|
| | A | B | C | | | | | | |
| 1. Tak | - | - | 1 | | | | | | |
| 2. Nakhon Sawan | - | 6 | 1 | | | | | | |
| 3. Phare | - | - | 1 | | | | | | |
| Total | - | 6 | 3 | | | | | | |

| Central Region | | | | | | | | | |
|------------------|---|-----|----|--|--|--|--|--|--|
| | A | B | C | | | | | | |
| 1. Bangkok | 6 | 100 | 40 | | | | | | |
| 2. Chachoengsao | - | 2 | 1 | | | | | | |
| 3. Chonburi | - | 24 | 6 | | | | | | |
| 4. Nonthaburi | - | 5 | 2 | | | | | | |
| 5. Nakhon Pathom | - | 22 | 2 | | | | | | |
| 6. Pathum Thani | - | 15 | 2 | | | | | | |
| 7. Rayong | - | 9 | 1 | | | | | | |
| 8. Samut Prakarn | 1 | 12 | 10 | | | | | | |
| 9. Samut Sakhon | - | 32 | 3 | | | | | | |
| 10. Saraburi | 2 | 12 | 2 | | | | | | |
| Total | 9 | 333 | 70 | | | | | | |

| Northeastern Region | | | | | | |
|----------------------|---|----|---|--|--|--|
| | A | B | C | | | |
| 1. Khon Keen | - | 14 | 3 | | | |
| 2. Nakhon Ratchasima | - | 14 | 1 | | | |
| 3. Buri Rum | - | 4 | 2 | | | |
| 4. Si Sa Ket | - | - | 1 | | | |
| Total | - | 32 | 7 | | | |

| Southern Region | | | | | | |
|-----------------|---|---|---|--|--|--|
| | A | B | C | | | |
| 1. Krabi | - | 3 | 1 | | | |
| 2. Ranong | - | 2 | 1 | | | |
| 3. Satun | - | 3 | 1 | | | |
| Total | - | 8 | 3 | | | |

A = Total Disability
 B = Partial Disability
 C = Enter IRC

FIGURE 5

Number of total disability, partial disability and disabled worker entered IRC from each region by Province, 1987

| Northern Region | | | |
|-----------------|---|----|---|
| | A | B | C |
| 1. Chiang Mai | - | 4 | 2 |
| 2. Nakhon Sawan | - | 6 | 1 |
| 3. Lampang | - | 6 | 1 |
| 4. Utharadit | - | 1 | 1 |
| Total | - | 17 | 5 |

| Central Region | | | |
|-------------------|---|-------|-----|
| | A | B | C |
| 1. Bangkok | 5 | 849 | 49 |
| 2. Chanthaburi | - | 2 | 3 |
| 3. Chachoengsao | - | 1 | 2 |
| 4. Chonburi | - | 25 | 8 |
| 5. Nonthaburi | - | 3 | 2 |
| 6. Nakhon Pathom | - | 33 | 1 |
| 7. Pathum Thani | - | 10 | 12 |
| 8. Phetchaburi | - | - | 2 |
| 9. Ayutthaya | - | 17 | 1 |
| 10. Samut Prakarn | 1 | 8 | 22 |
| 11. Samut Sakhon | - | 58 | 5 |
| 12. Saraburi | - | 8 | 1 |
| Total | 6 | 1,010 | 108 |

| Northeastern Region | | | |
|---------------------|---|----|---|
| | A | B | C |
| 1. Khon Kaen | - | 7 | 1 |
| 2. Roi Et | - | 3 | 2 |
| 3. Si Sa Ket | - | 5 | 2 |
| Total | - | 15 | 5 |

| Southern Region | | | |
|-----------------|---|---|---|
| | A | B | C |
| 1. Pattani | - | - | 1 |
| 2. Surat Thani | - | 4 | 1 |
| Total | - | 4 | 2 |

A = Total Disability
 B = Partial Disability
 C = Enter IRC

FIGURE 6

Number of disabled worker entered IRC , by domicile (May 1, 1985 -
December 31, 1987)

| Northern Region | | | | | | | | Northeastern Region | | | |
|-----------------|------|------|------|--------------------|------|------|------|---------------------|------|------|------|
| | (85) | (86) | (87) | | (85) | (86) | (87) | | (85) | (86) | (87) |
| 1. Chiang Mai | - | - | 2 | | | | | 1. Kalasin | 1 | 1 | 1 |
| 2. Chiang Rai | 3 | - | 2 | | | | | 2. Khon Kaen | 1 | 4 | 4 |
| 3. Tak | - | 1 | - | | | | | 3. Chaiyaphum | - | 4 | 2 |
| 4. Trat | - | - | 1 | | | | | 4. Nakhon Phanom | 2 | - | 2 |
| 5. Nakhon Sawan | 2 | 1 | 1 | Central Region | | | | 5. Nakhon | | | |
| 6. Phrae | - | 1 | 2 | 1. Bangkok | 8 | 13 | 11 | Ratchasima | 6 | 3 | 5 |
| 7. Phayao | - | - | 1 | 2. Kanchanaburi | - | - | - | 6. Buri Ram | 1 | 4 | 5 |
| 8. Phichit | - | - | 3 | 3. Chanthaburi | 1 | - | 1 | 7. Maha Sarakham | 2 | - | 4 |
| 9. Phitsanulok | - | - | 2 | 4. Chachoengsao | - | - | 2 | 8. Yasothon | 1 | 2 | 1 |
| 10. Lampang | 1 | 1 | 1 | 5. Chai Nat | - | - | 2 | 9. Roi Et | 2 | 1 | 3 |
| 11. Sukhothai | - | - | 2 | 6. Chon Buri | 1 | 7 | 9 | 10. Si Sa Ket | 1 | 1 | 3 |
| 12. Uttaradit | 1 | 2 | 1 | 7. Nakhon Pathom | 1 | 1 | - | 11. Sakon Nakhon | 3 | - | 3 |
| Total | 7 | 6 | 18 | 8. Nakhon Nayok | 1 | - | - | 12. Surin | 1 | 3 | 2 |
| | | | | 9. Nonthaburi | - | 2 | - | 13. Nong Khai | 2 | - | - |
| | | | | 10. Pathum Thani | - | 5 | 9 | 14. Udon Thani | 1 | 3 | 1 |
| | | | | 11. Prachuap Khiri | | | | 15. Ubon Ratcha- | | | |
| | | | | Khan | - | 1 | 1 | thani | - | 3 | 2 |
| | | | | 12. Prachin Buri | - | 2 | - | Total | 24 | 29 | 38 |
| | | | | 13. Ayutthaya | 1 | 2 | 3 | | | | |
| | | | | 14. Phetchaburi | 1 | 2 | 1 | | | | |
| | | | | 15. Rayong | - | 1 | 1 | | | | |
| | | | | 16. Ratchaburi | 1 | 2 | 1 | | | | |
| | | | | 17. Lop Buri | 1 | 2 | 1 | | | | |
| | | | | 18. Samut Prakan | 2 | 3 | 7 | | | | |
| | | | | 19. Samut Sakhon | 1 | - | 1 | | | | |
| | | | | 20. Saraburi | 1 | - | 2 | | | | |
| | | | | 21. Sing Buri | 1 | - | 2 | | | | |
| | | | | 22. Suphan Buri | - | 1 | 3 | | | | |
| | | | | 23. Ang Thong | - | 1 | 1 | | | | |
| | | | | Total | 20 | 43 | 60 | | | | |

FIGURE 7

Number of disabled workers entered IRC, by age and sex

(May 1, 1985 - Dec. 31, 1987)

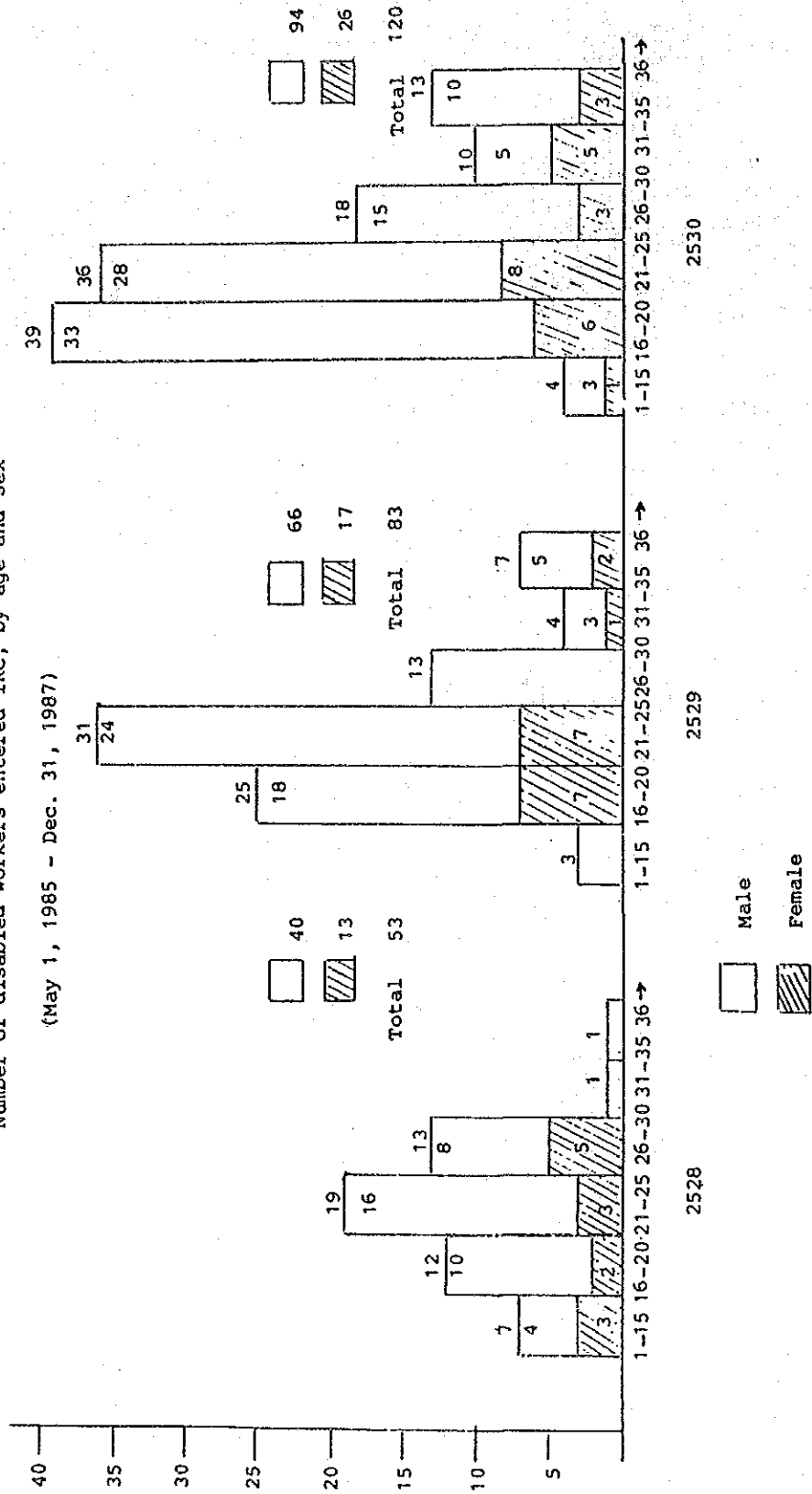

FIGURE 8

Number of graduated trainees come from the establishment located in each province. (May 1, 1985 - Dec. 31, 1987)

| Northern Region | | | |
|-----------------|------|------|------|
| | (85) | (86) | (87) |
| 1. Chiang Rai | - | 2 | 1 |
| 2. Nakhon Sawan | - | 1 | - |
| 3. Phrae | - | - | 1 |
| 4. Lampang | - | - | 1 |
| 5. Uttaradit | - | - | 1 |
| Total | - | 3 | 4 |

| Central Region | | | |
|------------------------------|------|------|------|
| | (85) | (86) | (87) |
| 1. Bangkok | 7 | 28 | 42 |
| 2. Chanthaburi | - | 1 | - |
| 3. Chachengsao | - | 1 | 2 |
| 4. Chon Buri | 1 | 2 | 9 |
| 5. Nakhon Pathom | - | 1 | - |
| 6. Nonthaburi | - | - | 3 |
| 7. Pathum Thani | 2 | 3 | 9 |
| 8. Prachuap Khiri-Khan | - | - | 1 |
| 9. Prachin Buri | - | - | 1 |
| 10. Phra Nakhon Si-Ayutthaya | - | 1 | 1 |
| 11. Phetchaburi | - | - | 1 |
| 12. Rayong | - | 2 | - |
| 13. Lop Buri | - | 1 | - |
| 14. Samut Prakan | 1 | 4 | 12 |
| 15. Samut Sakhon | - | 2 | 3 |
| 16. Saraburi | - | - | 1 |
| Total | 11 | 46 | 85 |

| Northeastern Region | | | |
|-----------------------|------|------|------|
| | (85) | (86) | (87) |
| 1. Kalasin | 1 | - | - |
| 2. Khon Kaen | - | 1 | 4 |
| 3. Chaiyaphum | - | - | 1 |
| 4. Nakhon Phanom | 1 | - | - |
| 5. Nakhon Rat-chasima | - | 2 | 2 |
| 6. Buri Ram | - | 2 | 1 |
| 7. Maha Sarakham | - | 2 | 1 |
| 8. Yasothon | - | 1 | - |
| 9. Roi Et | - | 1 | 3 |
| 10. Si Sa Ket | - | 1 | 1 |
| 11. Surin | - | - | 1 |
| 12. Udon Thani | - | 1 | 1 |
| Total | 2 | 11 | 15 |

| Southern Region | | | |
|------------------------|------|------|------|
| | (85) | (86) | (87) |
| 1. Krabi | - | - | 1 |
| 2. Nakhon Si-Thammarat | - | 2 | - |
| 3. Pattani | - | - | 1 |
| 4. Ranong | - | - | 1 |
| 5. Satun | - | - | 1 |
| Total | - | 2 | 4 |

TABLE 1

Trainee in IRC by month, 1985

(May 1 - Dec. 31, 1985)

| Month | Inter- view | enter | drop out | Finish | | | Trainees in each month | Type of rehabilitation | | | |
|-----------|----------------|-------|-------------|--------|----------------------|-----------------|---------------------------------|------------------------|---------|--------------------------|-----------------------------|
| | | | | Total | Establishment | | | Self employed | Medical | Work Prepara- tion | Voca- tional training |
| | | | | | Previous employer | new employer | | | | | |
| January | | | | | | | | | | | |
| February | | | | | | | | | | | |
| March | | | | | | | | | | | |
| April | | | | | | | | | | | |
| May | 66 | 16 | - | - | - | - | 16 | 13 | 7 | 9 | |
| June | 38 | 14 | 2 | - | - | - | 30 | 20 | 13 | 17 | |
| July | - | 3 | - | 2 | 2 | - | 29 | 19 | 13 | 16 | |
| August | 15 | - | - | - | - | - | 28 | 17 | 14 | 14 | |
| September | 22 | 4 | - | 7 | 4 | 2 | 1 | 33 | 22 | 18 | 15 |
| October | 13 | 3 | 1 | 3 | 3 | - | - | 27 | 21 | 13 | 14 |
| November | 11 | 5 | - | 1 | 1 | - | - | 30 | 24 | 15 | 15 |
| December | 14 | 8 | - | - | - | - | - | 37 | 27 | 20 | 16 |
| Total | 179 | 53 | 3 | 13 | 10 | 2 | 1 | 230 | 163 | 113 | 116 |

TABLE 2

Trainee in IRC by month, 1966

| Month | Inter- view | enter | drop out | Finish | | | Trainee in each month | Type of rehabilitation | | | |
|-----------|----------------|-------|-------------|--------|----------------------|-----------------|--------------------------------|------------------------|---------|--------------------------|-----------------------------|
| | | | | total | Establishment | | | Self employed | Medical | Work Prepara- tion | Voca- tional trainin- |
| | | | | | Previous employer | new employer | | | | | |
| January | 12 | 2 | 1 | 4 | 4 | - | - | 38 | 24 | 20 | 16 |
| February | 10 | 3 | - | 3 | 1 | 2 | - | 37 | 23 | 19 | 16 |
| March | 11 | 8 | 1 | 7 | 2 | 3 | 2 | 42 | 26 | 21 | 16 |
| April | 8 | 10 | 2 | 4 | 3 | 1 | - | 44 | 25 | 20 | 22 |
| May | 16 | 3 | 1 | - | - | - | - | 31 | 29 | 16 | 23 |
| June | 6 | 11 | - | 9 | 3 | 5 | 1 | 45 | 26 | 15 | 28 |
| July | 14 | 7 | 2 | 4 | 3 | - | 1 | 46 | 25 | 18 | 25 |
| August | 19 | 9 | 1 | - | - | - | - | 49 | 37 | 21 | 25 |
| September | 6 | 10 | - | 17 | 10 | 6 | 1 | 42 | 33 | 19 | 19 |
| October | 14 | 2 | - | 5 | 3 | 1 | 1 | 45 | 28 | 26 | 22 |
| November | 13 | 11 | - | 5 | 2 | - | 3 | 52 | 37 | 15 | 29 |
| December | 11 | 7 | - | 4 | 2 | - | 2 | 53 | 34 | 21 | 23 |
| Total | 140 | 83 | 8 | 62 | 33 | 18 | 11 | 534 | 347 | 231 | 264 |

TABLE 3

Trainee in IRC by month, 1987

| Month | Inter-view | enter | drop out | Finish | | | Trainee in each month | Type of rehabilitation* | | | |
|-----------|------------|-------|----------|--------|-------------------|--------------|-----------------------|-------------------------|---------|------------------|---------------------|
| | | | | Total | Establishment | | | Self employed | Medical | Work Preparation | Vocational training |
| | | | | | Previous employer | new employer | | | | | |
| January | 11 | 1 | 3 | 8 | 5 | - | 3 | 52 | 32 | 22 | 22 |
| February | 10 | 4 | - | 6 | 3 | 1 | 2 | 48 | 24 | 19 | 23 |
| March | 34 | 11 | 4 | 3 | 2 | 1 | - | 43 | 20 | 18 | 21 |
| April | 27 | 10 | - | 10 | 4 | 4 | 2 | 53 | 32 | 20 | 22 |
| May | 29 | 7 | 1 | 6 | 5 | 1 | - | 48 | 27 | 23 | 17 |
| June | 24 | 17 | - | 7 | 5 | - | 2 | 59 | 42 | 24 | 28 |
| July | 10 | 8 | 1 | 16 | 11 | - | 5 | 57 | 44 | 19 | 21 |
| August | 26 | 20 | 3 | 9 | 4 | - | 5 | 63 | 44 | 26 | 20 |
| September | 24 | 17 | - | 12 | 11 | - | 1 | 68 | 49 | 29 | 22 |
| October | 5 | 5 | - | 13 | 10 | - | 3 | 60 | 45 | 28 | 19 |
| November | 15 | 8 | - | 10 | 4 | 1 | 5 | 57 | 40 | 34 | 31 |
| December | 13 | 12 | - | 8 | 6 | 2 | - | 58 | 43 | 29 | 27 |
| Total | 228 | 120 | 12 | 108 | 70 | 10 | 28 | 666 | 442 | 291 | 273 |

* some trainees get more than 1 type of rehabilitation

TABLE 4

Trainee in IRC by course and sex

1985 (May 1 - Dec. 31 1985)

| Type of Rehabilitation | Enter | | Finish | | | | | | | |
|--|-----------|-----------|-----------|----------|------------------|----------|--------------|----------|---------------|----------|
| | | | Total | | Previous Company | | new Employer | | self-Employed | |
| | Male | Female | Male | Female | Male | Female | Male | Female | Male | Female |
| 1. Work Preparation Section | | | | | | | | | | |
| Machine Course | 3 | - | - | - | - | - | - | - | - | - |
| Metal Course | 9 | - | 6 | - | 5 | - | - | - | 1 | - |
| Wood Course | 4 | - | - | - | - | - | - | - | - | - |
| Assembly Course | 8 | - | 4 | - | 2 | - | 2 | - | - | - |
| Clerical Course | 3 | 1 | 1 | 1 | 1 | 1 | - | - | - | - |
| be trained more 1 course | 3 | - | - | - | - | - | - | - | - | - |
| Total | 30 | 1 | 11 | 1 | 8 | 1 | 2 | - | 1 | - |
| 2. Vocational Training Section | | | | | | | | | | |
| Electric Appliances Repair Course | 8 | - | - | - | - | - | - | - | - | - |
| Dress-making Course | 2 | 11 | 1 | - | 1 | - | - | - | - | - |
| Total | 10 | 11 | 1 | - | 1 | - | - | - | - | - |
| Total (1 + 2) | 40 | 12 | 12 | 1 | 9 | 1 | 2 | - | 1 | - |
| 3. Medical Rehabilitation Section | | | | | | | | | | |
| | 1 | - | - | - | - | - | - | - | - | - |
| Grand total | 41 | 12 | 12 | 1 | 9 | 1 | 2 | - | 1 | - |

TABLE 5

Trainees in IRC by course and sex, 1986

| Type of Rehabilitation | Enter | | Total | | Finish | | | | | |
|--|-------|--------|-------|--------|------------------|--------|--------------|--------|---------------|--------|
| | | | | | Previous Company | | new Employer | | self-Employed | |
| | Male | Female | Male | Female | Male | Female | Male | Female | Male | Female |
| 1. Work Preparation Section | | | | | | | | | | |
| Machine Course | 1 | - | 3 | - | 2 | - | 1 | - | - | - |
| Metal Course | 17 | - | 10 | - | 6 | - | 2 | - | 2 | - |
| Wood Course | 4 | 1 | 5 | - | 3 | - | 2 | - | - | - |
| Assembly Course | 5 | 5 | 7 | 1 | 5 | 1 | 1 | - | 1 | - |
| Clerical Course | 10 | 2 | 8 | 1 | 5 | 1 | - | - | 3 | 1 |
| be trained more 1 course | 1 | - | 3 | - | 3 | - | - | - | - | - |
| Total | 38 | 8 | 36 | 2 | 24 | 2 | 6 | - | 6 | - |
| 2. Vocational Training Section | | | | | | | | | | |
| Electric Appliances Repair Course | 16 | - | 6 | - | - | - | 6 | - | - | - |
| Dress-making Course | - | 7 | 1 | 8 | - | - | - | 6 | 1 | 2 |
| Total | 16 | 7 | 7 | 8 | - | - | 6 | 6 | 1 | 2 |
| Total (1 + 2) | 54 | 15 | 43 | 10 | 24 | 2 | 12 | 6 | 7 | 2 |
| 3. Medical Rehabilitation Section | | | | | | | | | | |
| | 12 | 2 | 8 | 1 | 5 | 1 | - | - | 1 | - |
| Grand total | 66 | 17 | 51 | 11 | 29 | 3 | 12 | 6 | 8 | 2 |

Remark 1. Assembly work consist of 1.1 Assembly Work 1.2 Handicraft

TABLE 6

IRC Trainee by course and sex, 1987

| | Enter | | Finish | | Occupation | | | | | | Other |
|----------------------------------|-----------|-----------|-----------|-----------|-------------------|-----------|--------------|----------|-----------------|----------|-------|
| | | | | | Previous Employer | | New Employer | | Self Employment | | |
| | Male | Female | Male | Female | Male | Female | Male | Female | Male | Female | |
| 1. Work Preparation | | | | | | | | | | | |
| <u>Section</u> | | | | | | | | | | | |
| 1. Machine Course | 3 | 1 | 1 | 1 | 1 | 1 | - | - | - | - | |
| 2. Metal Course | 8 | - | 14 | - | 4 | - | 3 | - | 7 | - | |
| 3. Wood Course | 13 | 1 | 11 | 2 | 9 | 2 | - | - | 2 | - | |
| 4. Assembly Course | 14 | 1 | 3 | 3 | 3 | 3 | - | - | - | - | |
| 5. Clerical Course | 12 | 7 | 8 | 5 | 7 | 5 | - | - | 1 | - | |
| 6. Handicraft Course | - | 9 | - | 7 | - | 7 | - | - | - | - | |
| Total | 50 | 18 | 37 | 18 | 24 | 18 | 3 | - | 10 | - | |
| 2. Vocational Training | | | | | | | | | | | |
| <u>Section</u> | | | | | | | | | | | |
| 1. Machine Course | 4 | - | - | - | - | - | - | - | - | - | |
| 2. Sheet metal & painting Course | - | - | - | - | - | - | - | - | - | - | |
| 3. Welding Course | 6 | - | 3 | - | - | - | 1 | - | 2 | - | |
| 4. Furniture Course | 2 | - | - | - | - | - | - | - | - | - | |
| 5. Wood craft Course | - | - | - | - | - | - | - | - | - | - | |
| 6. Small Engine Course | 11 | - | - | - | - | - | - | - | - | - | |
| 7. Clerical work Course | - | - | - | - | - | - | - | - | - | - | |

| | Enter | | Finish | | Occupation | | | | | | Other |
|--------------------------------|-------|--------|---------|--------|-------------------|--------|--------------|--------|-----------------|--------|-------|
| | | | | | Previous Employer | | New Employer | | Self Employment | | |
| | Male | Female | Male | Female | Male | Female | Male | Female | Male | Female | |
| 8. Typing Course | - | - | - | - | - | - | - | - | - | - | - |
| 9. Light printing Course | - | - | - | - | - | - | - | - | - | - | - |
| 10 Electronics Course | 2 | - | 11 2 | - | 4 | - | - | - | 7 | - | - |
| 11. Electric Course | 4 | - | | - | 1 | - | - | - | 1 | - | - |
| 12. Dress-making Course | 1 | 2 | 1 | 6 | 1 | - | - | 1 | - | 5 | - |
| 13. Sewing Course | 2 | 2 | - | - | - | - | - | - | - | - | - |
| Total | 32 | 4 | 17 | 6 | 6 | - | 1 | 1 | 10 | 5 | - |
| Total 1 + 2 | 82 | 22 | 54 | 24 | 30 | 18 | 4 | 1 | 20 | 5 | - |
| Medical Rehabilitation Section | 27 | 4 | 26 | 4 | 24 | 3 | - | - | 2 | 1 | - |
| Grand Total | 109 | 26 | 80 | 28 | 54 | 21 | 4 | 1 | 22 | 6 | - |

TABLE 7

IRC Trainee by age and sex
(1985 - 1987)

| Age (year) | 1985 (May - Dec.) | | 1986 (Jan. - Dec.) | | 1987 (Jan. - Dec.) | | Total | |
|------------|----------------------|--------|-----------------------|--------|-----------------------|--------|-------|--------|
| | Male | Female | Male | Female | Male | Female | Male | Female |
| 1 - 15 | 4 | 3 | 3 | - | 3 | 1 | 10 | 4 |
| 16 - 20 | 10 | 2 | 18 | 7 | 33 | 6 | 61 | 15 |
| 21 - 25 | 16 | 3 | 24 | 7 | 28 | 8 | 68 | 18 |
| 26 - 30 | 8 | 5 | 13 | - | 15 | 3 | 36 | 8 |
| 31 - 35 | 1 | - | 3 | 1 | 5 | 5 | 9 | 6 |
| > 36 | 1 | - | 5 | 2 | 10 | 3 | 16 | 5 |
| Total | 40 | 13 | 66 | 17 | 94 | 26 | 200 | 56 |

TABLE 8

IRC trainees by cause and type of disability.

1985 (May 1 - Dec. 31, 1985)

| | Total | Type | | | | | | | | Other |
|----------------------------|-------|------|--------|------|-----|-----|------|------|------------|-------|
| | | eye | finger | hand | arm | leg | foot | back | Multi part | |
| 1. Press machine | 13 | - | 10 | 2 | 1 | - | - | - | - | - |
| 2. Cutter | 1 | - | - | 1 | - | - | - | - | - | - |
| 3. Breeding machine | 2 | - | 1 | 1 | - | - | - | - | - | - |
| 4. Printing machine | 1 | - | - | 1 | - | - | - | - | - | - |
| 5. Wood machine | 1 | - | 1 | - | - | - | - | - | - | - |
| 6. Machine (not identify) | 19 | - | 7 | 6 | 4 | 1 | 1 | - | - | - |
| 7. Fall from the elevation | 2 | - | - | - | - | - | - | - | 2 | - |
| 8. Saw blade, knife beade | 1 | - | 1 | - | - | - | - | - | - | - |
| 9. Crane | 1 | - | - | 1 | - | - | - | - | - | - |
| 10. Short circuit | 3 | - | - | 2 | 1 | - | - | - | - | - |
| 11. Nipped by elevator | 1 | - | 1 | - | - | - | - | - | - | - |
| 12. Falling of object | 4 | - | - | 1 | - | 2 | 1 | - | - | - |
| 13. Car accident | 4 | - | - | - | 1 | 3 | - | - | - | - |
| Total | 53 | - | 21 | 15 | 7 | 6 | 2 | - | 2 | - |

TABLE 9

Cause and type of Disability of IRC Trainee, 1986

| Cause | Total | Type of Disability | | | | | | | | Other |
|-----------------------------|-----------|--------------------|-----------|-----------|----------|----------|----------|----------|------------|----------|
| | | eye | finger | hand | arm | leg | foot | back | Multi part | |
| 1. Press machine | 12 | - | 12 | - | - | - | - | - | - | - |
| 2. Cutter | 4 | - | 1 | 2 | 1 | - | - | - | - | - |
| 3. Grinder | 6 | - | 1 | 4 | - | 1 | - | - | - | - |
| 4. Breeding machine | 2 | - | 2 | - | - | - | - | - | - | - |
| 5. Printing machine | 4 | - | 1 | 3 | - | - | - | - | - | - |
| 6. Corn huller | 1 | - | - | - | - | 1 | - | - | - | - |
| 7. Wood machine | 1 | - | 1 | - | - | - | - | - | - | - |
| 8. Chainp | 1 | - | 1 | - | - | - | - | - | - | - |
| 9. Flour mixers | 1 | - | - | 1 | - | - | - | - | - | - |
| 10. Reel | 1 | - | 1 | - | - | - | - | - | - | - |
| 11. Machine (not indentify) | 10 | - | 3 | 4 | - | 1 | 2 | - | - | - |
| 12. Fall from the elevation | 2 | - | - | - | 1 | - | - | 1 | - | - |
| 13. Saw blade, knife blade | 3 | - | 3 | - | - | - | - | - | - | - |
| 14. Propeller | 3 | - | 2 | - | - | - | 1 | - | - | - |
| 15. Crane | 2 | - | 2 | - | - | - | - | - | - | - |
| 16. Gear | 2 | - | 1 | - | - | 1 | - | - | - | - |
| 17. Electricity | 10 | - | - | 3 | 1 | - | - | - | 6 | - |
| 18. Lift heavy object | 1 | - | - | - | - | - | - | 1 | - | - |
| 19. Falling of object | 3 | - | - | - | - | 1 | 2 | - | - | - |
| 20. Flying object | 2 | 2 | - | - | - | - | - | - | - | - |
| 21. Belt | 4 | - | - | 2 | 2 | - | - | - | - | - |
| 22. Fall down | 1 | - | - | - | - | - | - | - | - | 1 |
| 23. Car accident | 6 | - | - | - | 1 | 3 | - | - | 2 | - |
| Total | 82 | 2 | 31 | 19 | 6 | 8 | 5 | 2 | 8 | 1 |

TABLE 10

Cause and type of Disability of IRC trainee, 1987

| Cause | Total | Type of Disability | | | | | | | | Other |
|--|-------|--------------------|--------|------|-----|-----|------|------|------------|-------|
| | | eye | finger | hand | arm | leg | foot | back | Multi part | |
| 1. Press machine | 13 | - | 10 | 3 | - | - | - | - | - | - |
| 2. Cutter | 6 | - | 4 | 2 | - | - | - | - | - | - |
| 3. Grinder | 3 | - | 2 | 1 | - | - | - | - | - | - |
| 4. Breeding machine | 5 | - | - | 3 | - | 1 | - | - | 1 | - |
| 5. Printing machine | 3 | - | - | 3 | - | - | - | - | - | - |
| 6. Clamp | 5 | - | 1 | 4 | - | - | - | - | - | - |
| 7. Borer | 1 | - | 1 | - | - | - | - | - | - | - |
| 8. Drill | 1 | - | 1 | - | - | - | - | - | - | - |
| 9. Spinner | 1 | - | 1 | - | - | - | - | - | - | - |
| 10. Canvas winder | 1 | - | - | 1 | - | - | - | - | - | - |
| 11. Plane | 1 | - | 1 | - | - | - | - | - | - | - |
| 12. Medicine mixers | 1 | - | - | 1 | - | - | - | - | - | - |
| 13. Mill machine | 6 | - | 3 | 1 | 1 | - | 1 | - | - | - |
| 14. Lathe machine | 2 | - | 2 | - | - | - | - | - | - | - |
| 15. Comb fibre machine | 2 | - | 1 | 1 | - | - | - | - | - | - |
| 16. Stretched machine | 1 | - | 1 | - | - | - | - | - | - | - |
| 17. Cotton, tyre mixers | 2 | - | - | 1 | 1 | - | - | - | - | - |
| 18. Frame machine (wood work) | 1 | - | 1 | - | - | - | - | - | - | - |
| 19. Nip machine | 1 | - | - | 1 | - | - | - | - | - | - |
| 20. Vacuum | 1 | - | - | 1 | - | - | - | - | - | - |
| 21. Machine (not identify) | 9 | - | 6 | 2 | 1 | - | - | - | - | - |
| 22. Exploded thinner and oxygen cylinder | 2 | - | - | - | 1 | - | - | - | 1 | - |

| Cause | Total | Type of Disability | | | | | | | | Other |
|---|-------|--------------------|--------|------|-----|-----|------|------|------------|-------|
| | | eye | finger | hand | arm | leg | foot | back | Multi part | |
| 23. burn by boiled-water, steam or fire | 2 | 1 | - | - | - | - | - | - | 1 | - |
| 24. Saw blade, knife blade | 15 | - | 8 | 6 | 1 | - | - | - | - | - |
| 25. Crane | 1 | - | - | 1 | - | - | - | - | - | - |
| 26. Gear | 1 | - | - | - | - | - | - | - | 1 | - |
| 27. Electricity | 6 | - | - | 3 | 1 | 1 | - | - | - | 1*1 |
| 28. Roller | 2 | - | - | 2 | - | - | - | - | - | - |
| 29. Falling object | 7 | - | 3 | 1 | - | 2 | 1 | - | - | - |
| 30. Flying object | 2 | 2 | - | - | - | - | - | - | - | - |
| 31. Belt | 5 | - | 2 | 1 | 2 | - | - | - | - | - |
| 32. Stainless cut | 1 | - | - | 1 | - | - | - | - | - | - |
| 33. Stuck by wires | 1 | 1 | - | - | - | - | - | - | - | - |
| 34. Car accident | 8 | - | - | 1 | - | 3 | - | - | 3 | 1*2 |
| Total | 119 | 4 | 46 | 43 | 8 | 6 | 3 | - | 7 | 2 |

remark Other

* 1. Spinal cord

2. Brain

TABLE 11

Working place of the graduated trainees by province

1985 - 1987

| Region/province | Calendar Year | | | Total |
|-----------------------------|---------------------|------|------|-------|
| | 1985 (May - Dec) | 1986 | 1987 | |
| <u>Central Region</u> | | | | |
| 1. Bangkok | 7 | 28 | 42 | 77 |
| 2. Chanthaburi | - | 1 | - | 1 |
| 3. Chachoengsao | - | 1 | 2 | 3 |
| 4. Chon Buri | 1 | 2 | 9 | 12 |
| 5. Nonthaburi | - | - | 3 | 3 |
| 6. Nakhon Pathom | - | 1 | - | 1 |
| 7. Pathum Thani | 2 | 3 | 9 | 14 |
| 8. Prachuap Khiri Khan | - | - | 1 | 1 |
| 9. Prachin Buri | - | - | 1 | 1 |
| 10. Phetchaburi | - | - | 1 | 1 |
| 11. Phra Nakhon Si Ayuthaya | - | 1 | 1 | 2 |
| 12. Rayong | - | 2 | - | 2 |
| 13. Lop Buri | - | 1 | - | 1 |
| 14. Samut Prakan | 1 | 4 | 12 | 17 |
| 15. Samut Sakhon | - | 2 | 3 | 5 |
| 16. Saraburi | - | - | 1 | 1 |
| Total | 11 | 46 | 85 | 142 |

| Region/province | Calendar year | | | Total |
|----------------------|---------------------|------|------|-------|
| | 1985 (May - Dec) | 1986 | 1987 | |
| <u>Northeastern</u> | | | | |
| 1. Kalasin | 1 | - | - | 1 |
| 2. Khon Kaen | - | 1 | 4 | 5 |
| 3. Chaiyaphum | - | - | 1 | 1 |
| 4. Nakhon Phanom | 1 | - | - | 1 |
| 5. Nakhon Ratchasima | - | 2 | 2 | 4 |
| 6. Buriram | - | 2 | 1 | 3 |
| 7. Maha Sarakham | - | 2 | 1 | 3 |
| 8. Yasathon | - | 1 | - | 1 |
| 9. Roi Et | - | 1 | 3 | 4 |
| 10. Si sa Ket | - | 1 | 1 | 2 |
| 11. Surin | - | - | 1 | 1 |
| 12. Udon Thani | - | 1 | 1 | 2 |
| Total | 2 | 11 | 15 | 28 |

| Region/province | Calendar Year | | | Total |
|------------------------|---------------------|------|------|-------|
| | 1985 (May - Dec) | 1986 | 1987 | |
| <u>Northern</u> | | | | |
| 1. Chiang Rai | - | 2 | 1 | 3 |
| 2. Nakhon Sawan | - | 1 | - | 1 |
| 3. Phrae | - | - | 1 | 1 |
| 4. Lampang | - | - | 1 | 1 |
| 5. Uttaradit | - | - | 1 | 1 |
| Total | - | 3 | 4 | 7 |
| <u>Southern</u> | | | | |
| 1. Krabi | - | - | 1 | 1 |
| 2. Nakhon Si Thammarat | - | 2 | - | 2 |
| 3. Ranong | - | - | 1 | 1 |
| 4. Satun | - | - | 1 | 1 |
| 5. Pattani | - | - | 1 | 1 |
| Total | - | 2 | 4 | 6 |
| Grand total | 13 | 62 | 108 | 183 |

《付 属 資 料》

1. IRC入所状況
2. 職業準備および職業訓練修了者の勤労種一覧表
3. 職業準備コース修了者の勤労種・職種および障害部位
4. 職業訓練コース修了者の勤労種・職種および障害部位

1. IRC入所状況

Achievement of IRC (30. Sept. 1988
48(2531))

from: 1. May. 1985 [2528]

until: 30. Sept. 1988 [2531]
新採就者 包含

| | | 入所者総数 | 在籍者数 | 中途者数 | 修了者数 | 就職内訳 | 就職内訳 | | | | |
|-------------------------|----|---|--|---------------------------------|--------------------------------------|---------------------------|--------------------------------|----------------|-----------------|------------------|---------------|
| | | Sum total number of rehabilitants | Present number in IRC (30 Sept. 1988 [2531]) | Drop-out number | Finished number | Total number in VT course | Re-employment (Re-instatement) | | New employment | Self employment | others |
| | | | | | | | same duty | new duty | | | |
| Orientation | | 389 (86) [再入所者12] | 17(7) | * 6(1) | | | | | | | |
| Machine work Group | WP | ↑ include passed number through medical rehabilitation (379) ※ 研修生以外利用者数 | 3 | | 11 | | 9 | | 1 | | 1 |
| | VT | | 1 | | 2 材料コース | 3 | | | 1 | 1 | |
| Metal work Group | WP | | 7 | 1 | 35 | | 19 | 5 | 8 | 3 | |
| | VT | | 0 | 1 | 6 溶接コース | (MAN18)9 (ASS18)9 | | | 3 | 3 | |
| Wood Work Group | WP | | 3 | | 19(1) | | 13(1) | 2 | 2 | 2 | |
| | VT | | 0 | | 1 家具コース | (ASS18)2 | | | 1 | | |
| Assem. Work Group | WP | | | | 11 | | 6 | 2 | 2 | 1 | |
| | VT | | 6 | 1 | 11 理工コース | (ME18)19 | 2 | | | 9 | |
| Clerical Work Group | WP | | 6 | 1(1) | 43(11) | | 30(8) | 8(2) | | 4(1) | 1 |
| | VT | | 1 一般事務コース | | | | 1 | | | | |
| Elect. Work Group | WP | 8 | | 21 | | 15 | 2 | | 4 | | |
| | VT | 11(1) | 8 | 22 電気 21名 電子 1名 | 41(1) | | 1 | 17 | 4 | | |
| Dress making work Group | WP | 9(8) | | 25(18) | | 16(11) | 4(4) | 1(1) | 4(2) | | |
| | VT | 7(5) | 3(3) | 27(21) 洋裁 19名 珠縫 10名 | 37(29) | 3(3) | 1(1) | 9(9) | 12(7) | 2(1) | |
| Special (Medical) | | 3 | 3 | * 49(9) | | 38(5) | 2 | 1(1) | 5(1) | 3(2) | |
| TOTAL | | 389 (86) 2528 2529 2530 2531 | 82 (21) WP 31% SP 3% VT 22名 | 24 (5) WP 2% SP 3% VT 13名 | 283 (60) WP 165% SP 49% VT 69名 | 112 (30) | 151 (28) 53.4% | 27 (7) 9.5% | 46 (4) 16.3% | 52 (11) 18.4% | 7 (3) 2.4% |

() 男性の内数 [再入所者] WP = work preparation VT = vocational training ※ This form have been changed in year. 1987.

◎ 是りの2-係PTは、OrientationとSpecialの補の※印の人数に含みます。

2. 職業準備および職業訓練修了者の就労種一覧表

1985年5月1日～1988年9月30日

| 業種 コース | 機械 | | 金工 | | 木工 | | 小エジソン (V T) | 事務 (W P) | 電気 | | | 洋装 | | | 合計 | | | | | |
|-----------|-----|-------------|-----|-------------|-----|-------------|----------------|-------------|----|-----|----|----|-----|-----|----|----|----|-----|----|-----|
| | W P | V T (機械) | W P | V T (金工) | W P | V T (家具) | | | WP | V T | 電子 | WP | V T | 洋装 | | 縫製 | | | | |
| | | | | | | | | | | | | | | | | | 電気 | | 洋装 | |
| | | | | | | | | | | | | | | | | | WP | V T | WP | V T |
| 復職 | 9 | | 19 | | 13 | | 2 | 30 | 21 | | | 16 | 3 | 113 | | | | | | |
| 復職 配 | | | 5 | | 2 | | | 8 | 4 | 1 | | 4 | 1 | 25 | | | | | | |
| 新規 就職 | 1 | 1 | 8 | 3 | 2 | 1 | | | 2 | 16 | 1 | 1 | 8 | 45 | | | | | | |
| 自営 | | 1 | 3 | 3 | 2 | | 9 | 4 | 5 | 4 | | 4 | 4 | 47 | | | | | | |
| 他 | 1 | | | | | | | 1 | | | | | 1 | 4 | | | | | | |
| 合計 | 11 | 2 | 35 | 6 | 19 | 1 | 11 | 43 | 37 | 21 | 1 | 25 | 17 | 234 | | | | | | |

WP: 職業準備, VT: 職業訓練

修了者のいないコースは表中から除いた

3. 職業準備コース修了者の就労種・職種および障害部位

1985.5.1～1988.9.30

| コース名 | 就労種 | 障害部位 | 職種 |
|-----------------|--------|--------|----------------------------|
| 機械コース 修了者11名 | 復職9名 | 指機能1名 | ゴム煉工1名 |
| | | 指切1名 | 機械工1名 |
| | | 手機能3名 | 製造工1名 組み立て工1名 印刷工1名 |
| | | 手切2名 | 機械修理工1名 機械工1名 プレス工1名 |
| | | 下肢機能1名 | 荷役合図係1名 |
| | 新規雇用1名 | 指機能1名 | 機械工1名 |
| | その他1名 | 指切1名 | 就職待機1名 |

| コース名 | 就労種 | 障害部位 | 職種 | |
|-----------------|---------|--------|--|------------------|
| 金工コース 修了者35名 | 復職19名 | 指切8名 | 溶接工2名 ねじきり工1名 プレス工1名 機械オペレーター1名 機械修理工1名 メジャー製造工1名 木切断工1名 | |
| | | 指機能1名 | 紙製造工1名 | |
| | | 手機能2名 | プレス工1名 自動車部品製造工1名 | |
| | | 前腕切2名 | 紙製造工1名 食品加工工1名 | |
| | | 前腕機能1名 | ゴム煉工1名 | |
| | | 下腿切1名 | 製材工1名 | |
| | | 下腿機能1名 | 修理雑工1名 | |
| | | 足先切2名 | 印刷工1名 プレス工1名 | |
| | | 下肢機能1名 | プレス工1名 | |
| | | 復職配転5名 | 指機能2名 | 溶接工1名 ゴム成形工1名 |
| | | | 前腕切2名 | ホテル営繕係1名 事務1名 |
| | | | 上腕切1名 | 在庫管理1名 |
| | | 新規雇用8名 | 指切3名 | 溶接工3名 |
| | 手機能1名 | | 溶接工1名 | |
| | 前腕切1名 | | 溶接工1名 | |
| | 下肢機能1名 | | 溶接工(助手)1名 | |
| | 三肢切1名 | | 溶接工1名 | |
| | 両下肢機能1名 | | 溶接工1名 | |
| | 自営3名 | 指切1名 | 溶接1名 | |
| | | 上肢切1名 | 農業1名 | |
| | | 大腿切1名 | 溶接1名 | |

| コース名 | 就労種 | 障害部位 | 職種 |
|-----------------|--------|------------|-------------------------------|
| 木工コース 修了者19名 | 復職13名 | 指切5名 | 木工家具製造工2名 木工雑工2名 造花製造1名 |
| | | 指機能3名 | 木工家具製造工2名 製材工1名 |
| | | 手機能2名 | 木工機械操作工2名 |
| | | 上肢機能1名 | 製菓工1名 |
| | | 下肢機能1名 | 園芸雑工1名 |
| | | 手機能・下肢機能1名 | 倉庫業1名 |
| | 復職配転2名 | 指切1名 | 木工家具修理工1名 |
| | | 手切1名 | 木工雑工1名 |
| | 新規雇用2名 | 指切1名 | 木工家具製造工1名 |
| | | 下たい切1名 | 木工雑工1名 |
| | 自営2名 | 指切1名 | 農業1名 |
| | | 下たい切1名 | 農業1名 |

| コース名 | 就労種 | 障害部位 | 職種 | |
|-----------------|------------|------------|---|---------|
| 事務コース 修了者43名 | 復職30名 | 指切12名 | ゴム煉工1名 機械工1名 鉄工業1名 冷凍機械操作工1名 木材加工工1名 事務1名 家具製造工1名 園芸補助1名 広告印刷工1名 自動車部品製造工1名 プレス工1名 製粉機械工1名 | |
| | | 指機能4名 | 精米工1名 繊維関係2名 機械操作1名 | |
| | | 手切4名 | 機械操作2名 紙加工1名 工程管理1名 | |
| | | 手機能1名 | ファイリング事務1名 | |
| | | 上腕切3名 | 在庫管理事務1名 機械修理工1名 建具製造工1名 | |
| | | 下たい機能1名 | 配達助手1名 | |
| | | 半身マヒ3名 | 空調ラジエタ組立1名 在庫管理1名 木材加工1名 | |
| | | 片失明1名 | 食品加工機械保守1名 | |
| | | 体幹機能1名 | 電気メッセンジャー1名 | |
| | | 復職配転8名 | 指切1名 | 仕上げ梱包1名 |
| | | | 指機能1名 | 印刷丁谷工1名 |
| | | | 手切1名 | 店番1名 |
| | | | 手機能1名 | 事務1名 |
| | 上腕切1名 | | 事務1名 | |
| | 下たい機能1名 | | 事務1名 | |
| | 両下たい切1名 | | 事務1名 | |
| | 上肢切・上肢機能1名 | | 溶接補助工1名 | |
| | 自営4名 | 半身マヒ1名 | 農業1名 | |
| | | 前腕切・指切1名 | 魚屋1名 | |
| | | 前腕切・指機能1名 | 庭師1名 | |
| | | 前腕切・三肢機能1名 | 雑貨屋1名 | |
| | その他1名 | 上肢機能(頭部)1名 | 就職待機1名 | |

| コース名 | 就労種 | 障害部位 | 職種 |
|---------------------|--------|------------|---|
| 電気組み立てコース 修了者32名 | 復職21名 | 指切8名 | 工場作業員2名 紙製造工1名 鉄線製造工1名 プレス工2名 ガラス切断工1名 繊維機械操作工1名 |
| | | 指機能7名 | 印刷工2名 プレス工2名 鍵製造工1名 皮革加工1名 洗い機操作1名 |
| | | 前腕切2名 | 自動車内装品製造1名 プラスチック成形1名 |
| | | 前腕機能2名 | ゴム製品製造1名 皮革圧延工1名 |
| | | 上腕切2名 | プレス工1名 化学製品製造1名 |
| | 復職配転4名 | 指切2名 | コンプレッサ保守1名 造花梱包1名 |
| | | 足先切1名 | プラスチック検査1名 |
| | | 両下たい機能1名 | 事務1名 |
| | 新規雇用2名 | 指切1名 | 冷房空調修理工1名 |
| | | 両大たい切1名 | モーター巻線工1名 |
| | 自営5名 | 指切1名 | 劇芸1名 |
| | | 指機能1名 | 農業エンジン修理1名 |
| | | 上腕切2名 | 家電修理2名 |
| | | 両上肢両下肢機能1名 | 家電修理1名 |

| コース名 | 就労種 | 障害部位 | 職種 |
|-----------------|------------|------------|------------|
| 手芸コース 修了者25名 | 復職16名 | 指切7名 | 繊維関係2名 |
| | | | プレス工4名 |
| | | | プラスチック製造1名 |
| | | 指機能4名 | 装飾品製造工1名 |
| | | | ディスプレイ係1名 |
| | | | 機械操作1名 |
| | | | 靴製造工1名 |
| | 手機能2名 | 繊維機械工1名 | |
| | プレス工1名 | | |
| | 前腕切1名 | プラスチック成形1名 | |
| | 上腕切1名 | かんづめ製造工1名 | |
| | 両下肢・体幹機能1名 | プラスチック機械1名 | |
| | 復職配転4名 | 指切1名 | 電気部品製造1名 |
| | | | 工場清掃員1名 |
| | | | 工場清掃員1名 |
| | | | 事務1名 |
| 新規雇用1名 | 指切1名 | 縫製工1名 | |
| 自営4名 | 指切2名 | 園芸1名 | |
| | | 農業1名 | |
| | 三肢切1名 | 農業1名 | |
| 体幹機能1名 | 在宅(小物内職)1名 | | |

4. 職業訓練コース修了者の就労種・職種および障害部位

1985.5.1~1988.9.30

| コース名 | 就労種 | 職種 | 障害部位 | |
|------------------------------|----------------------|---------------|---|---------------------------------|
| 機械コース 修了者2名 | 新規雇用1名 | 旋盤工1名 | 指切1名 | |
| | 自営1名 | 旋盤1名 | 大腿切1名 | |
| 溶接コース 修了者6名 | 新規雇用3名 | 溶接工3名 | 指切1名 手切1名 指機能1名 | |
| | 自営3名 | 溶接3名 | 指切1名 下肢機能1名 上肢機能1名 | |
| 木工家具コース 修了者1名 | 新規雇用1名 | 家具製造雑工1名 | 片失明1名 | |
| | 小型エンジンコース 修了者11名 | 自営9名 | 在宅8名 (エンジン修理内職) | 指切5名 手切1名 前腕切1名 下腿機能1名 |
| | | 復職2名 | 農業1名 木工1名 工程管理1名 | 指切1名 指切1名 両足先切1名 |
| 電気コース (家電修理コース) 修了者21名 | 新規雇用16名 | 電気製品修理13名 | 指切6名 前腕切1名 下腿切2名 上肢機能1名 指機能3名 | |
| | | 冷凍空調・冷蔵庫修理2名 | 前腕切1名 下腿切1名 | |
| | | 電気販売・修理1名 | 下肢機能1名 | |
| | 自営4名 | 電気製品修理3名 | 指切2名 片失明1名 | |
| 復職配転1名 | 農業(修理内職)1名 電気関係1名 | 大腿切1名 指切1名 | | |
| 電子コース 修了者1名 | 新規雇用1名 | TV修理1名 | 指切1名 | |
| 洋裁コース 修了者17名 | 新規雇用8名 | 洋裁8名 | 指切6名 大腿切1名 手機能1名 | |
| | 自営8名 | 洋裁5名 | 指切3名 手機能1名 前腕機能1名 | |
| | | 縫製2名 | 前腕切1名 大腿切1名 | |
| | | 果実販売1名 | 三肢切1名 | |
| | その他1名 | 療養1名 | 指切1名 | |
| 工業用マシンコース 修了者10名 | 新規雇用1名 | 縫製1名 | 指機能1名 | |
| | 自営4名 | 縫製3名 | 指切1名 大腿切1名 三肢切1名 | |
| | | 農業(内職)1名 | 指機能1名 | |
| | | 復職配転1名 | 布造花雑工1名 | 手機能1名 |
| | 復職3名 | 布造花製造2名 | 指切1名 手機能1名 | |
| | | 縫雑関係1名 | 手機能1名 | |
| その他1名 | 福祉施設1名 | 両前腕切1名 | | |

JICA