

農業・協同組合省組織図 (2)

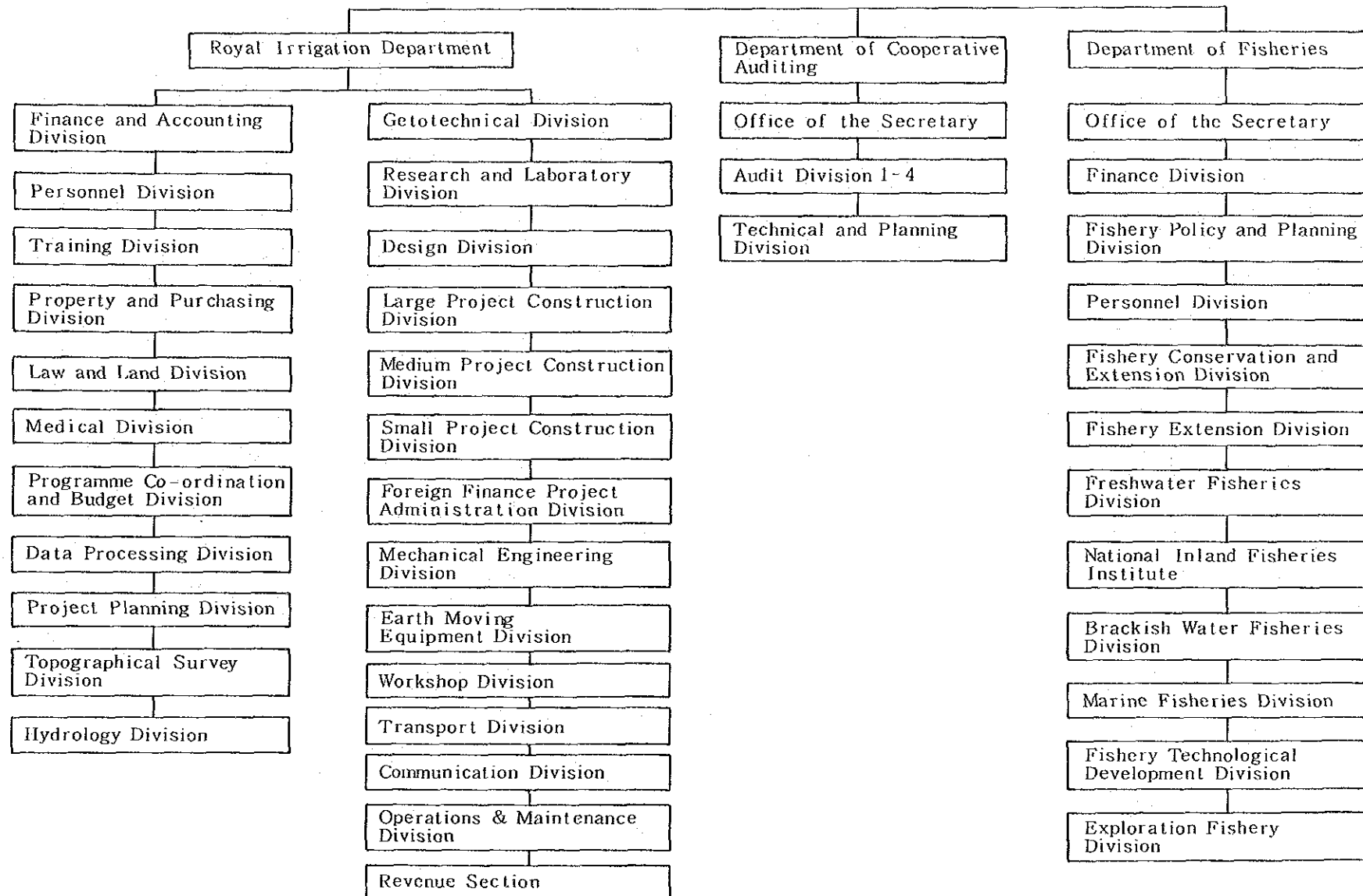

タ
イ

農業・共同組合省(2)

農業・協同組合省組織図 (3)

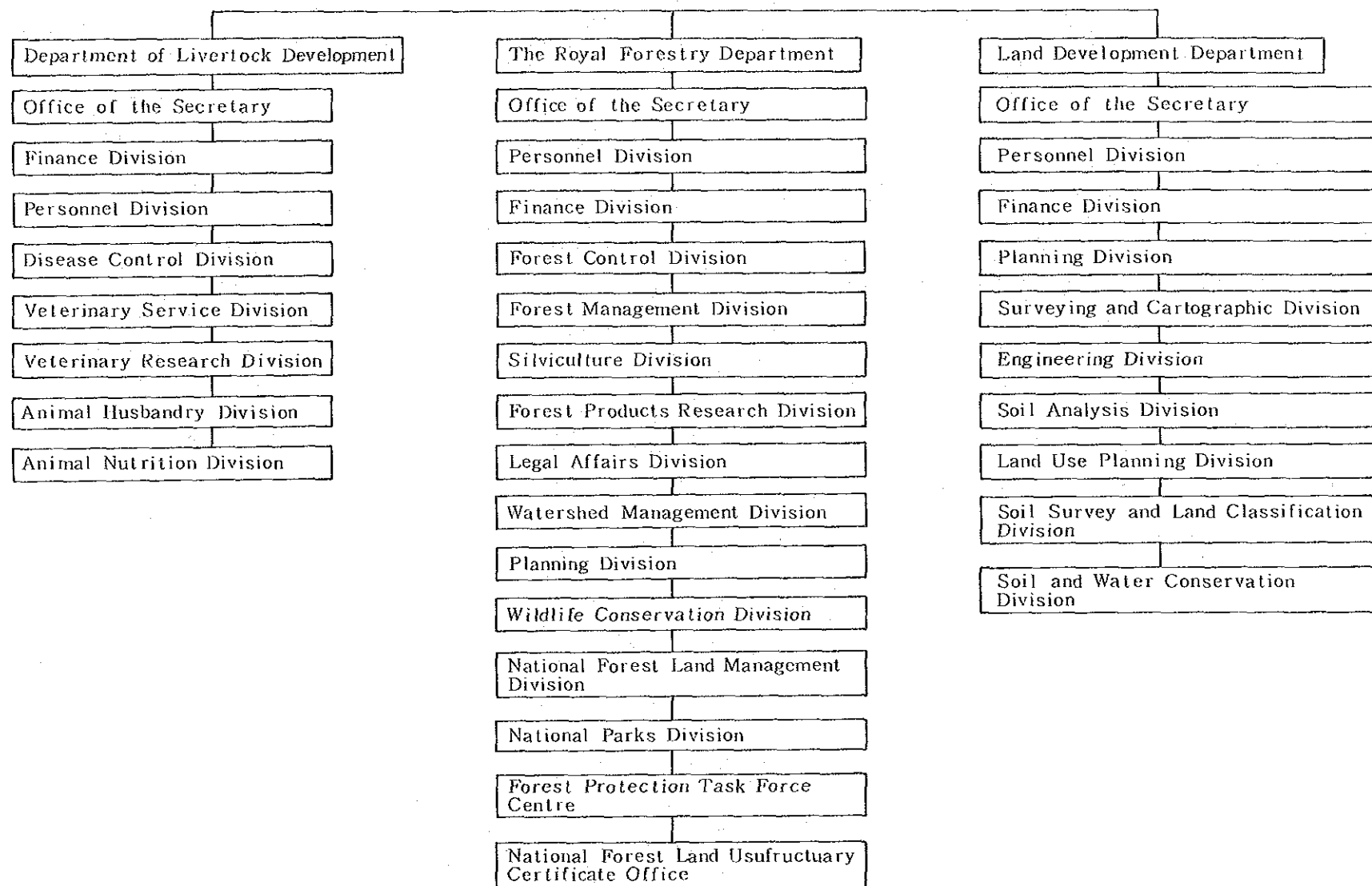

タ

イ

農業・共同組合省 (3)

農業・協同組合省組織図 (4)

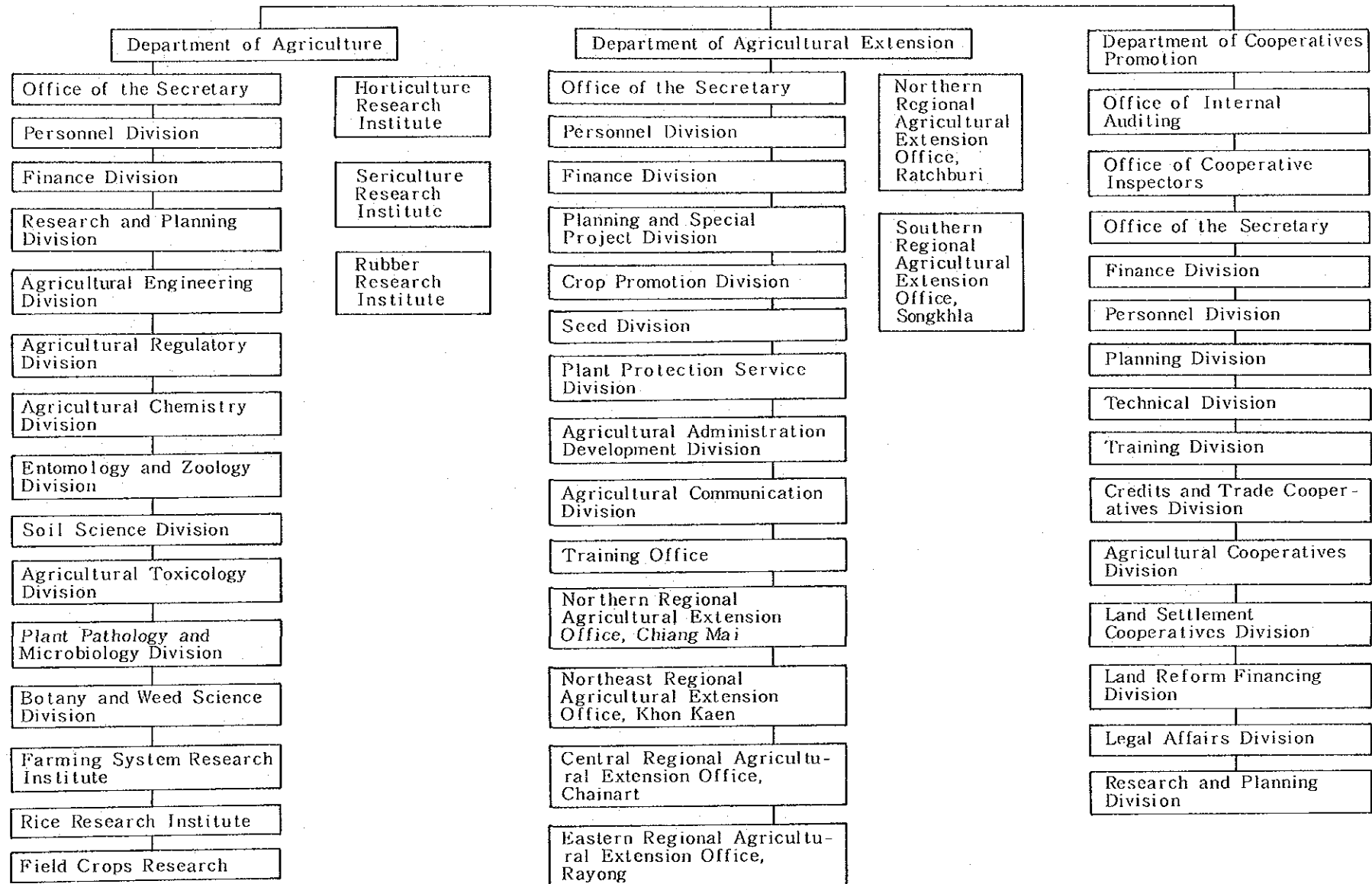

タ
イ

農業・共同組合省(4)

農業・協同組合省組織図 (5)

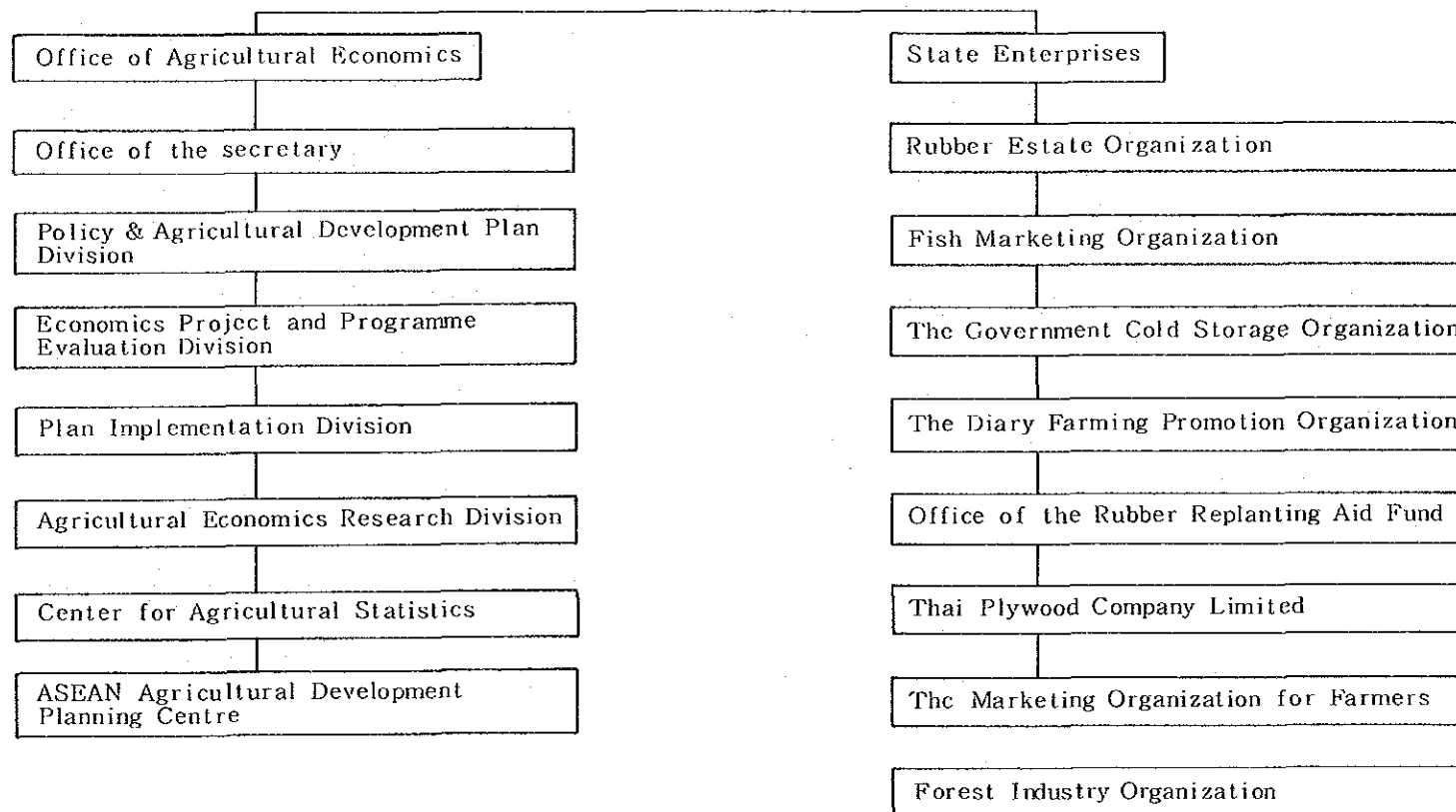

ク
イ

農業・共同組合省(5)

運輸・通信省組織図 (1)

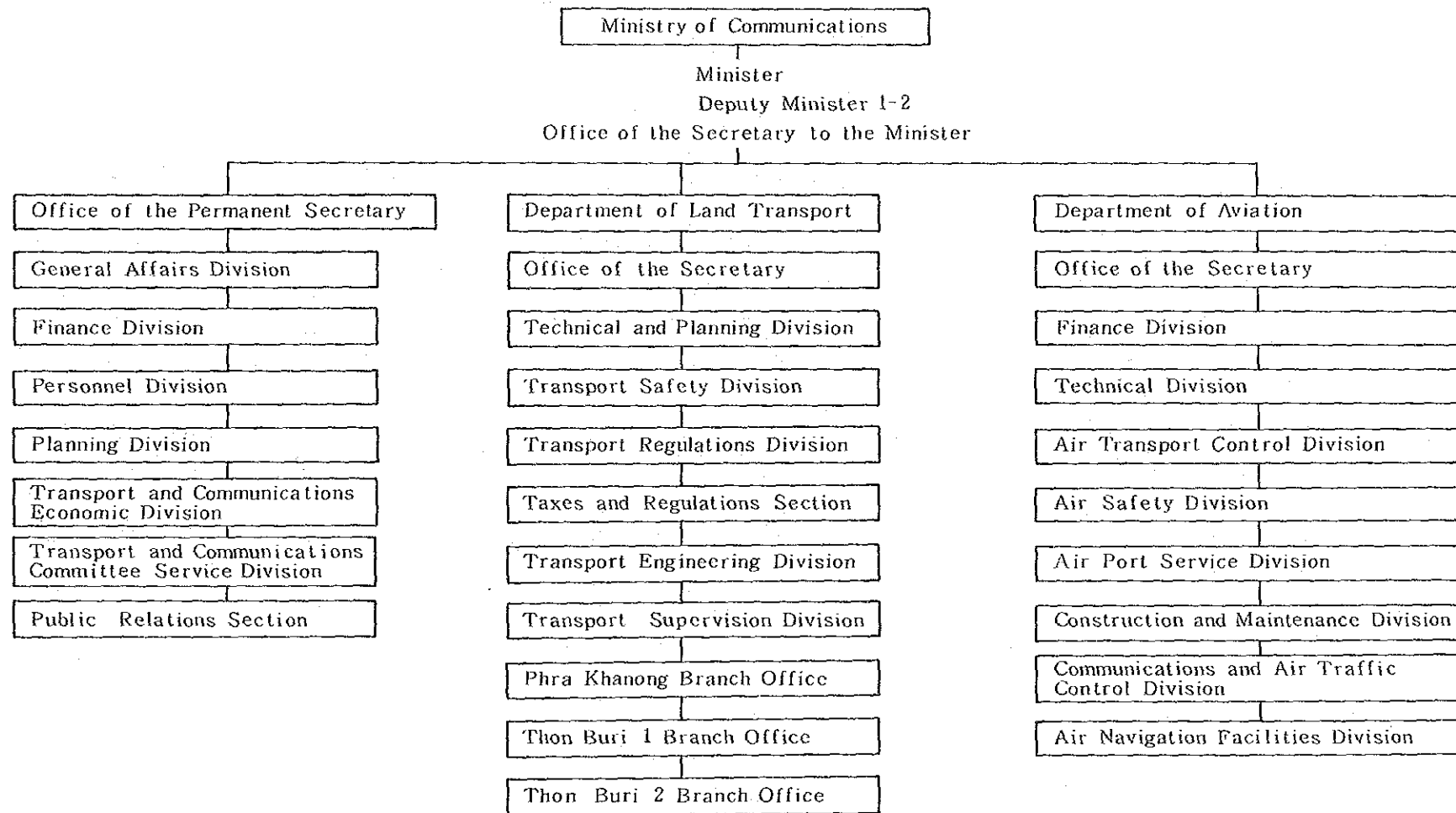

タ

イ

運輸・通信省 (1)

運輸・通信省組織図 (2)

夕
イ

運輸・通信省
(2)

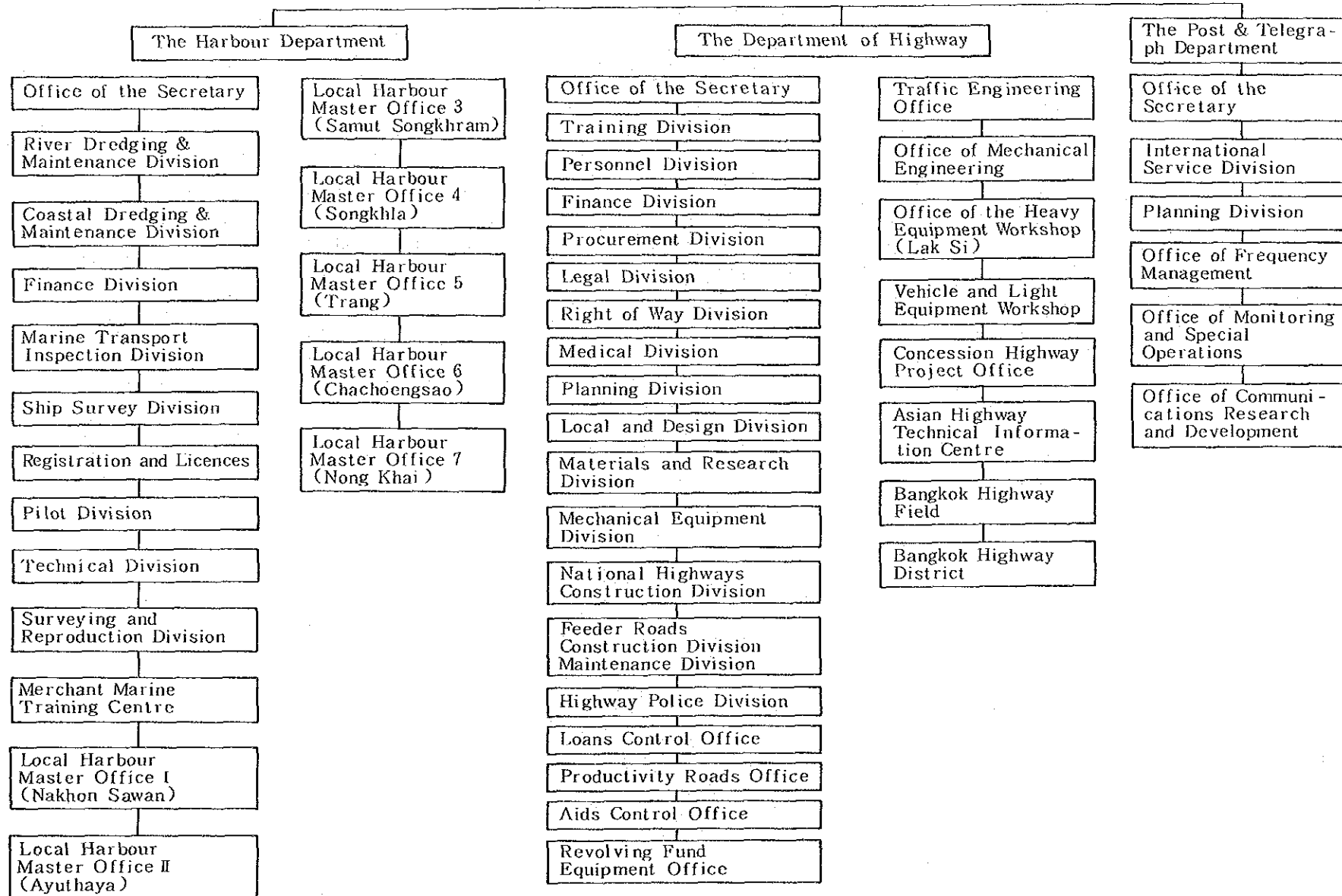

運輸・通信省組織図 (3)

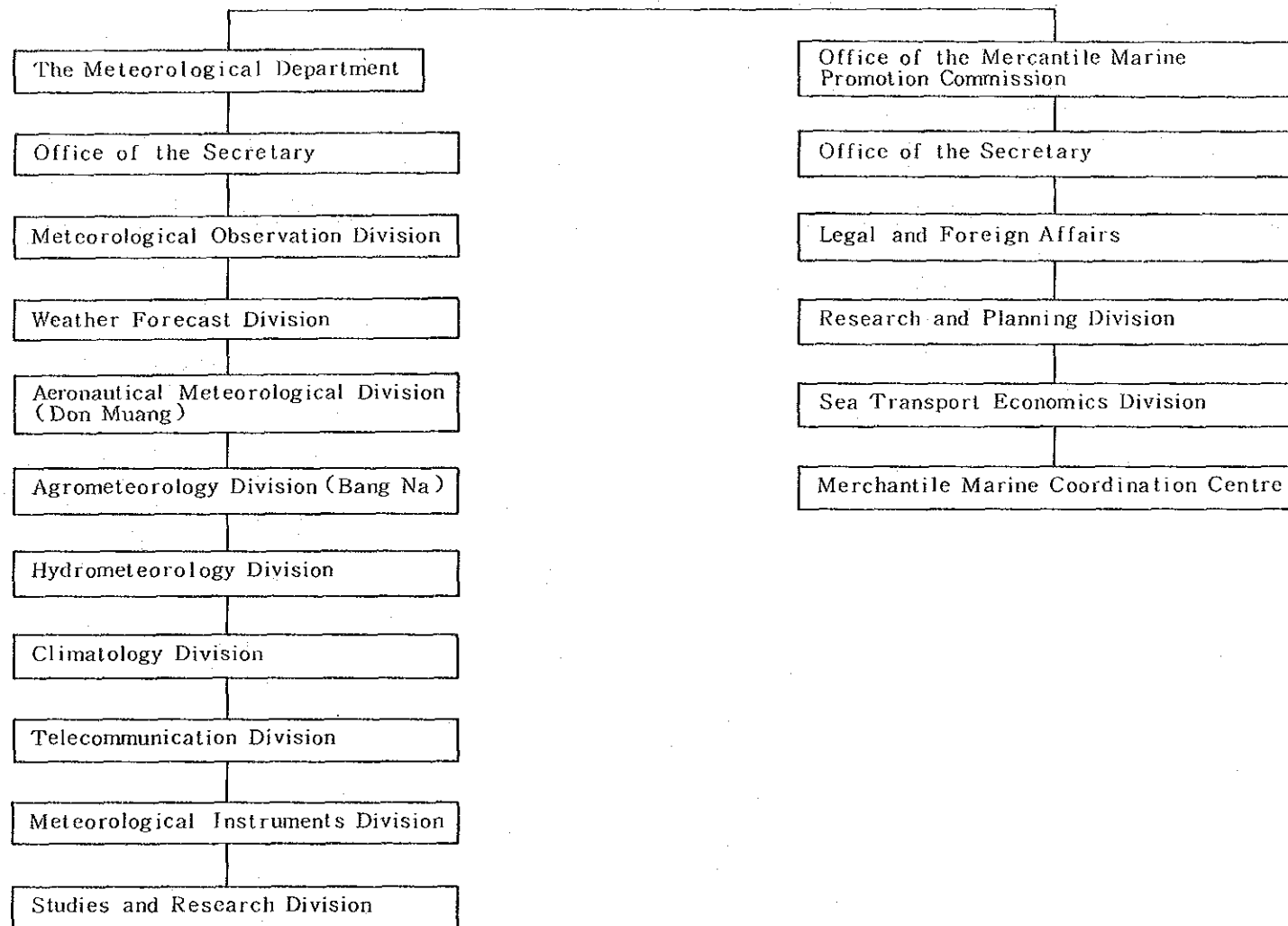

夕

イ

運輸・通信省 (3)

運輸・通信省組織図 (4)

タイ

運輸・通信省 (4)

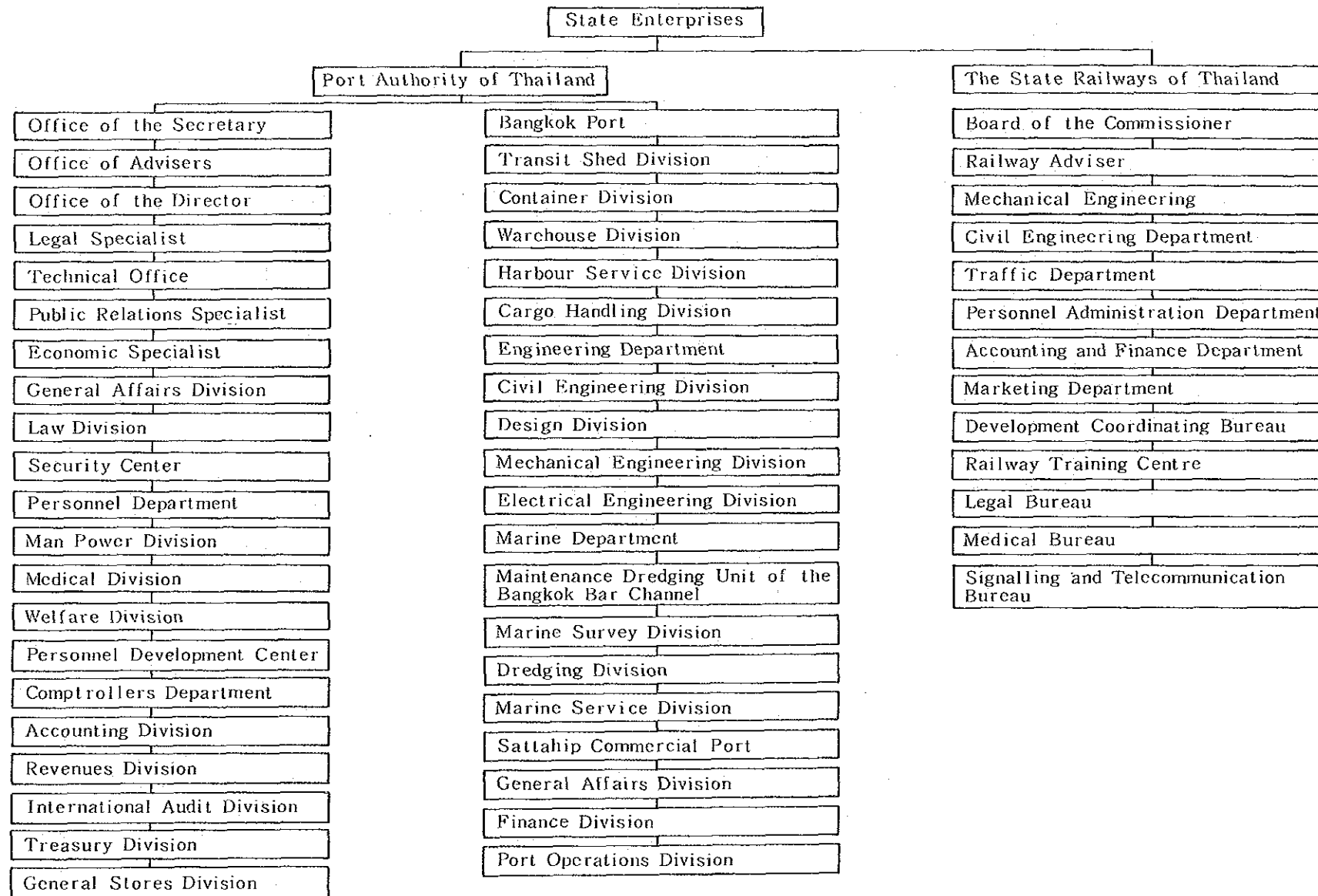

運輸・通信省組織図 (5)

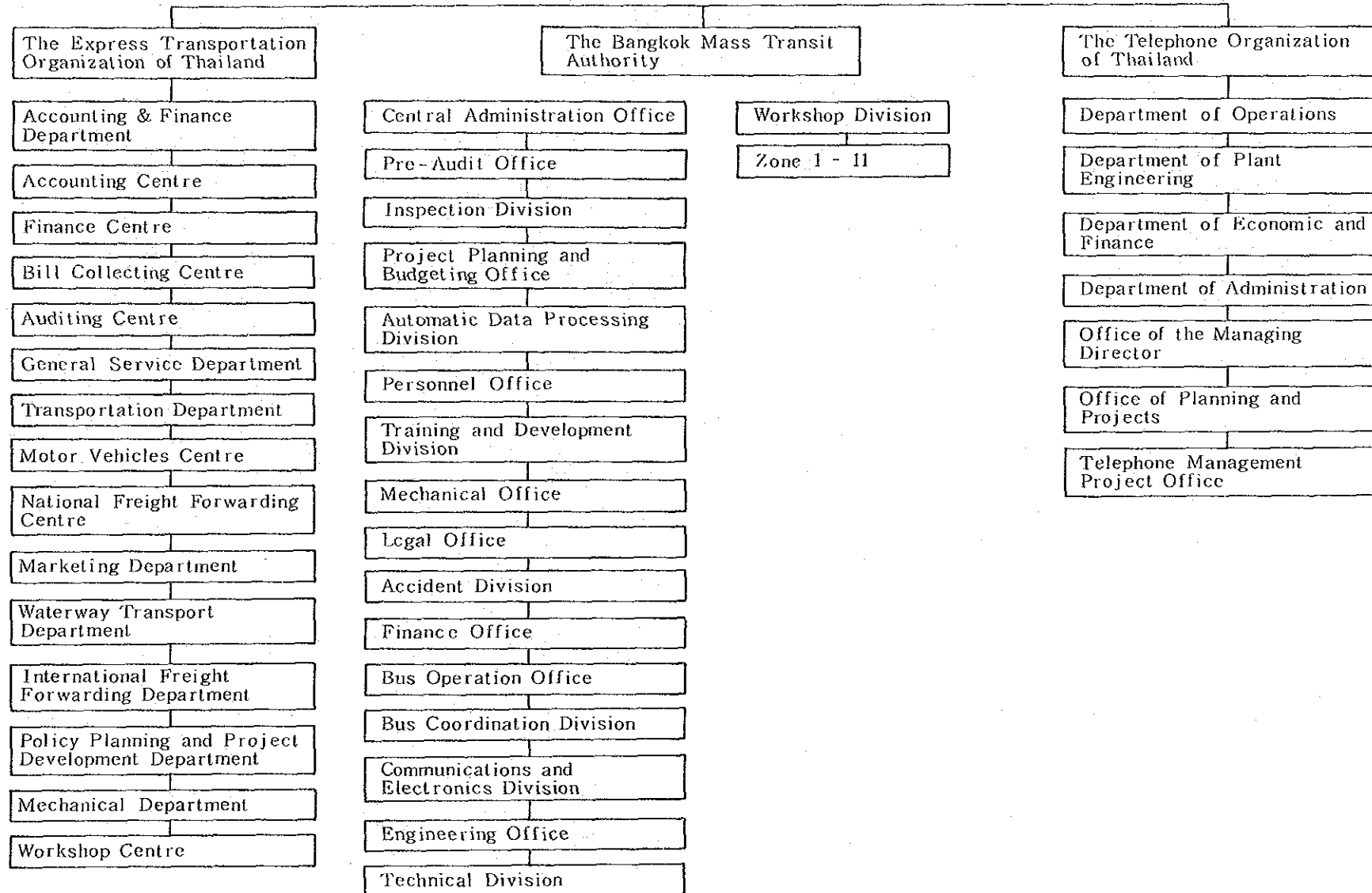

タ

イ

運輸・通信省(5)

運輸・通信省組織図 (6)

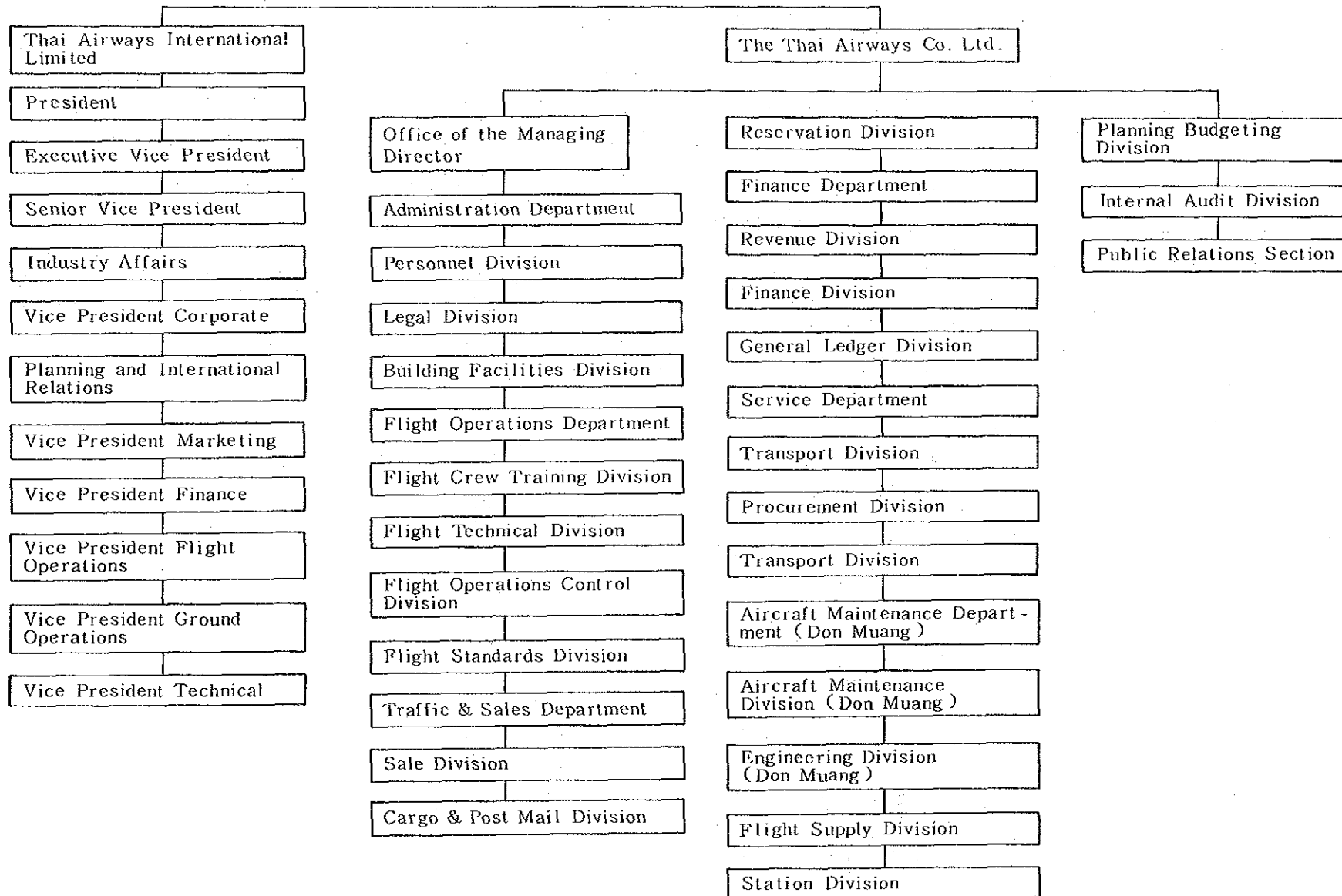

タイ

運輸・通信省 (6)

運輸・通信省組織図 (7)

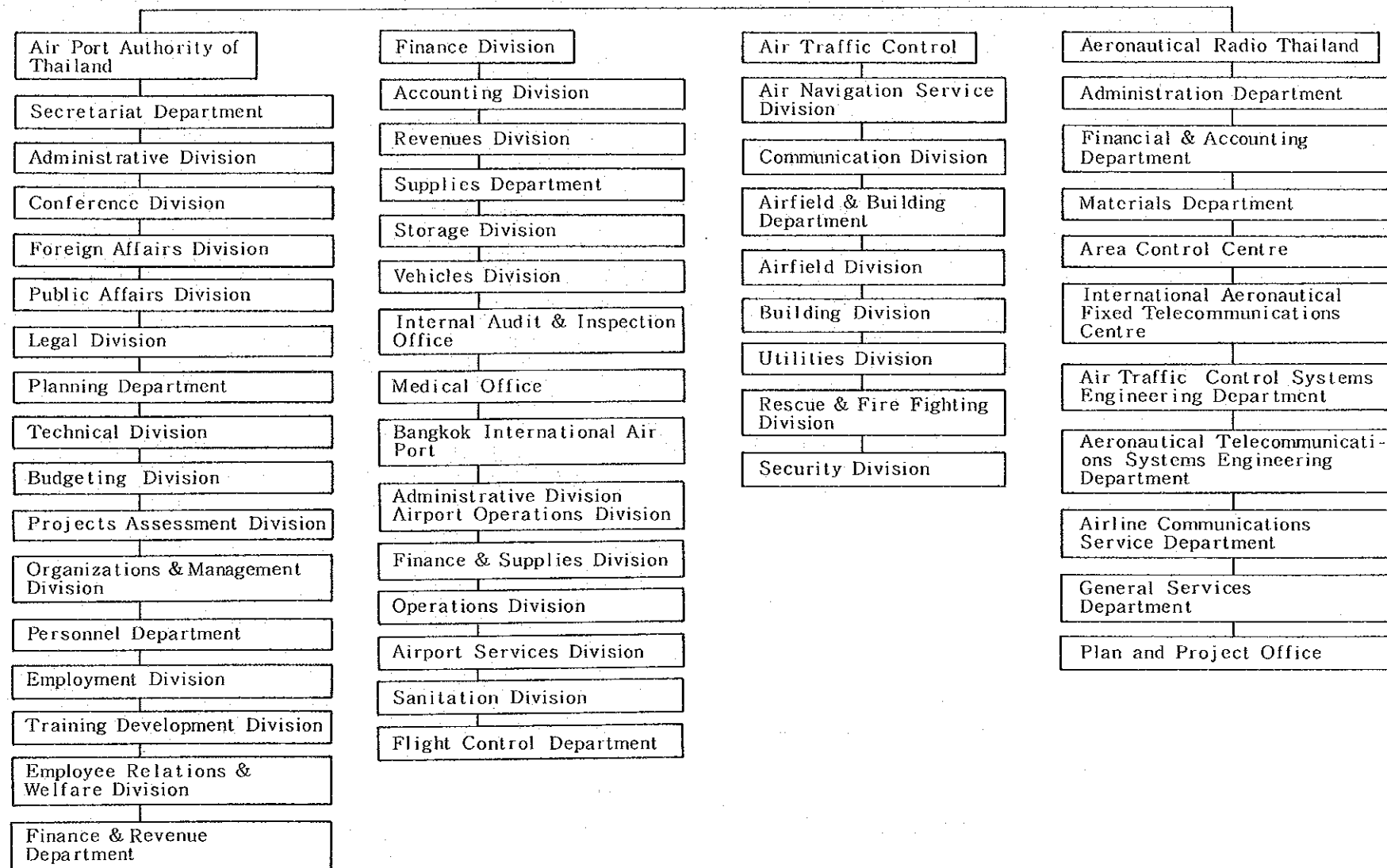

タ

イ

運輸・通信省 (7)

タイ電話局組織図
THE TELEPHONE ORGANIZATION
OF THAILAND
(昭和60年現在)

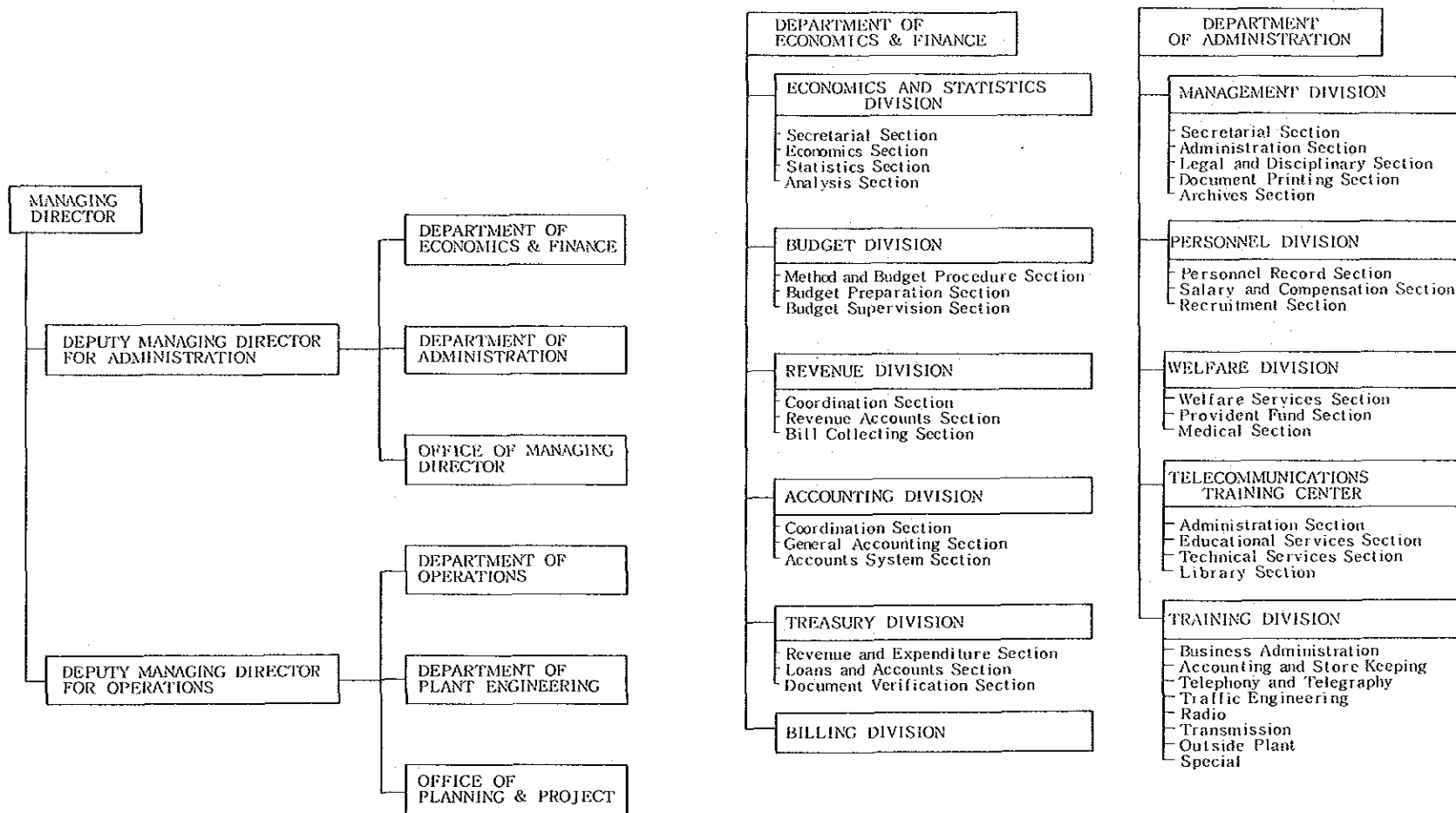

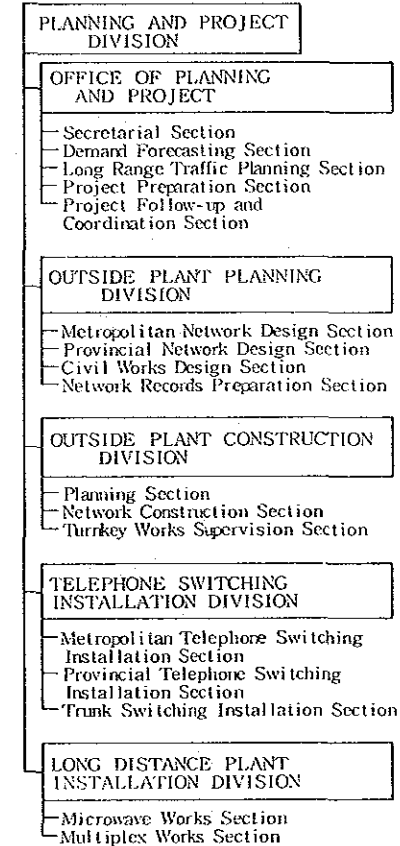
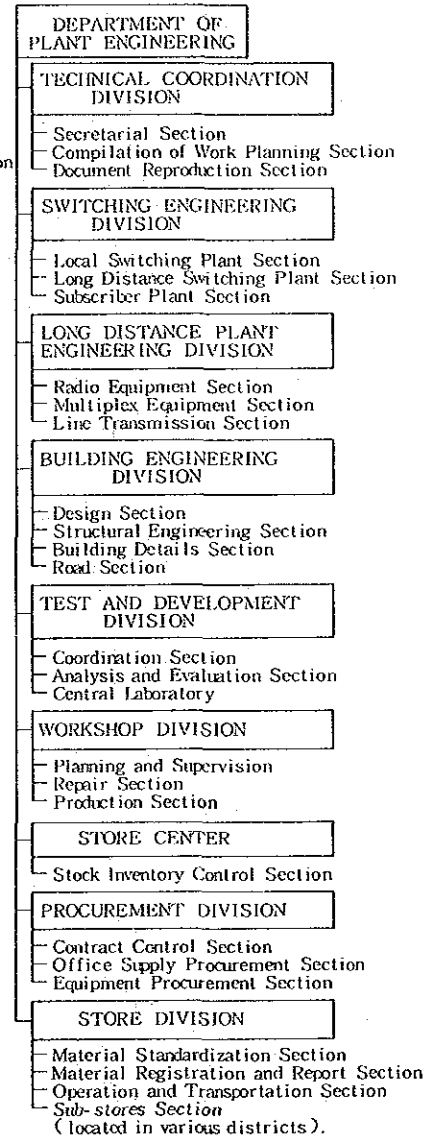
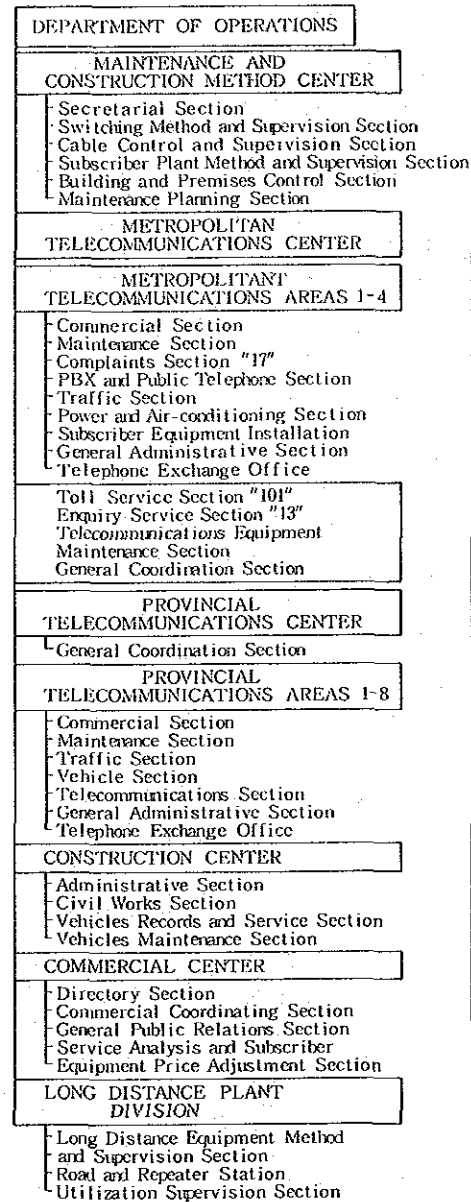
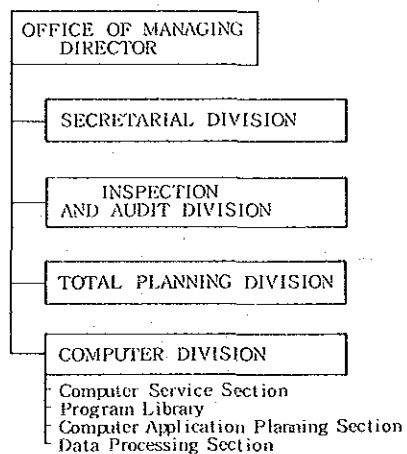

タ

イ

タ

イ

電

話

局

タイ国鉄組織図 (1)
STATE RAILWAYS OF THAILAND (SRT)

(昭和62年現在)

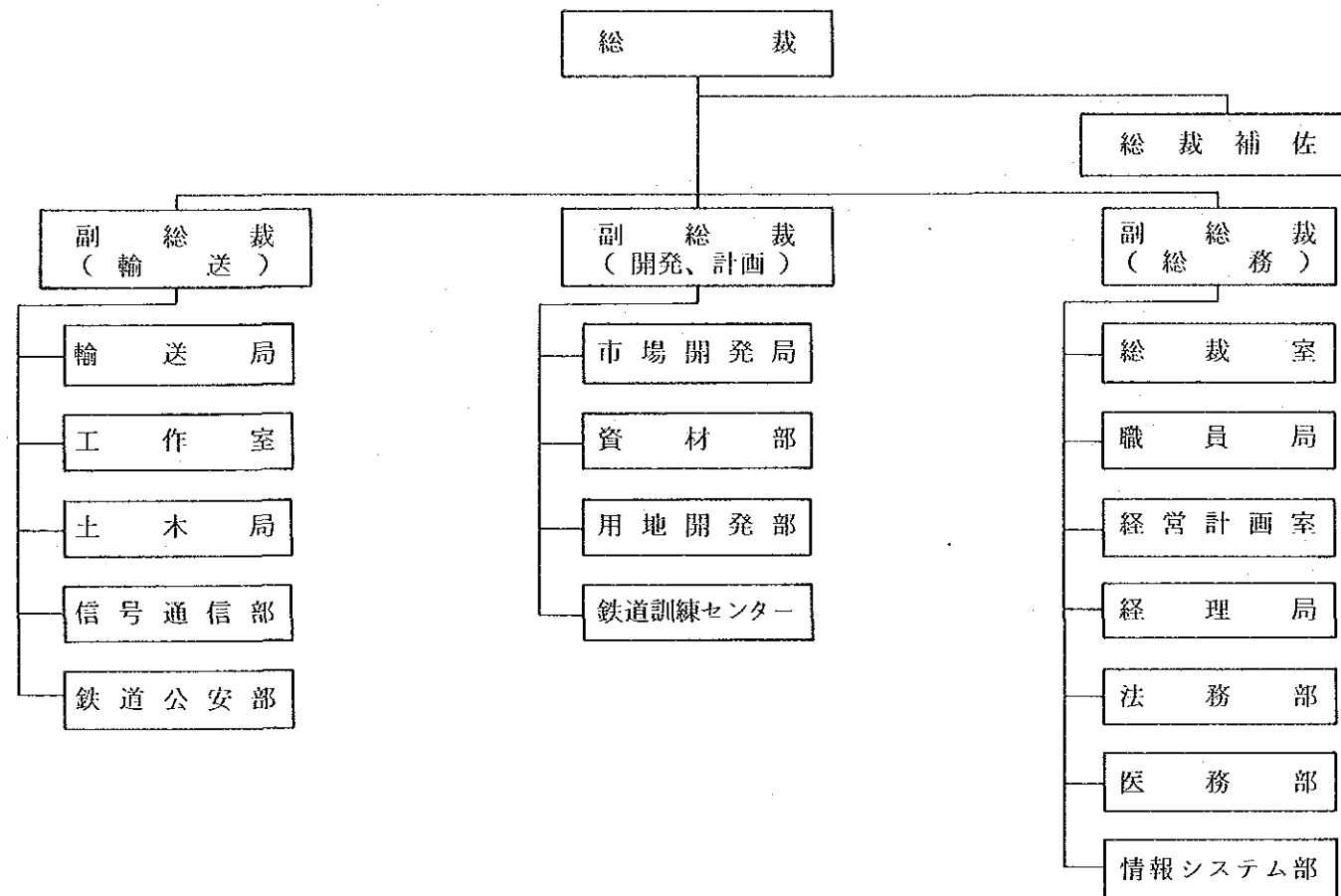

タイ国鉄組織図 (2)

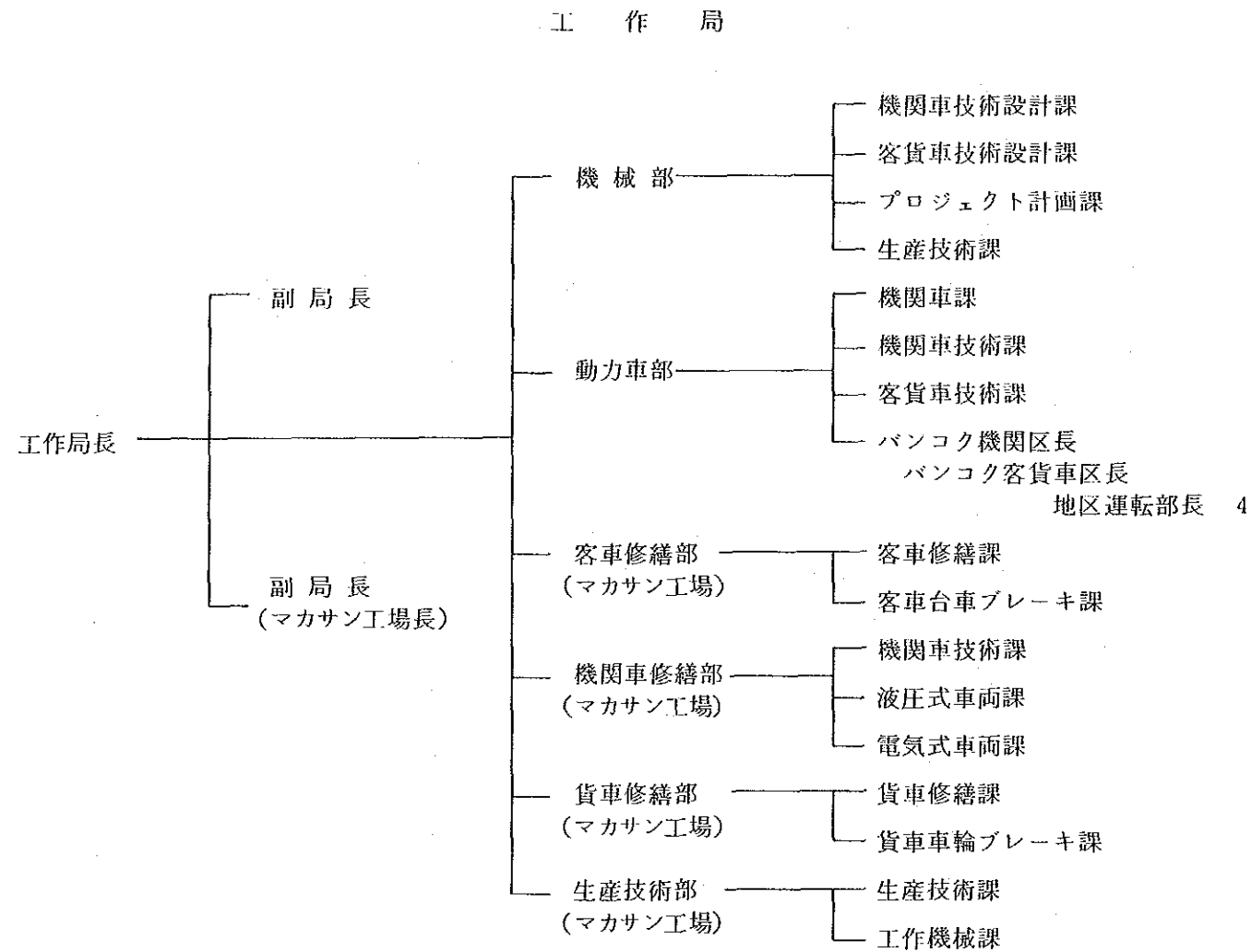

タイ国鉄組織図 (3)

信号通信部

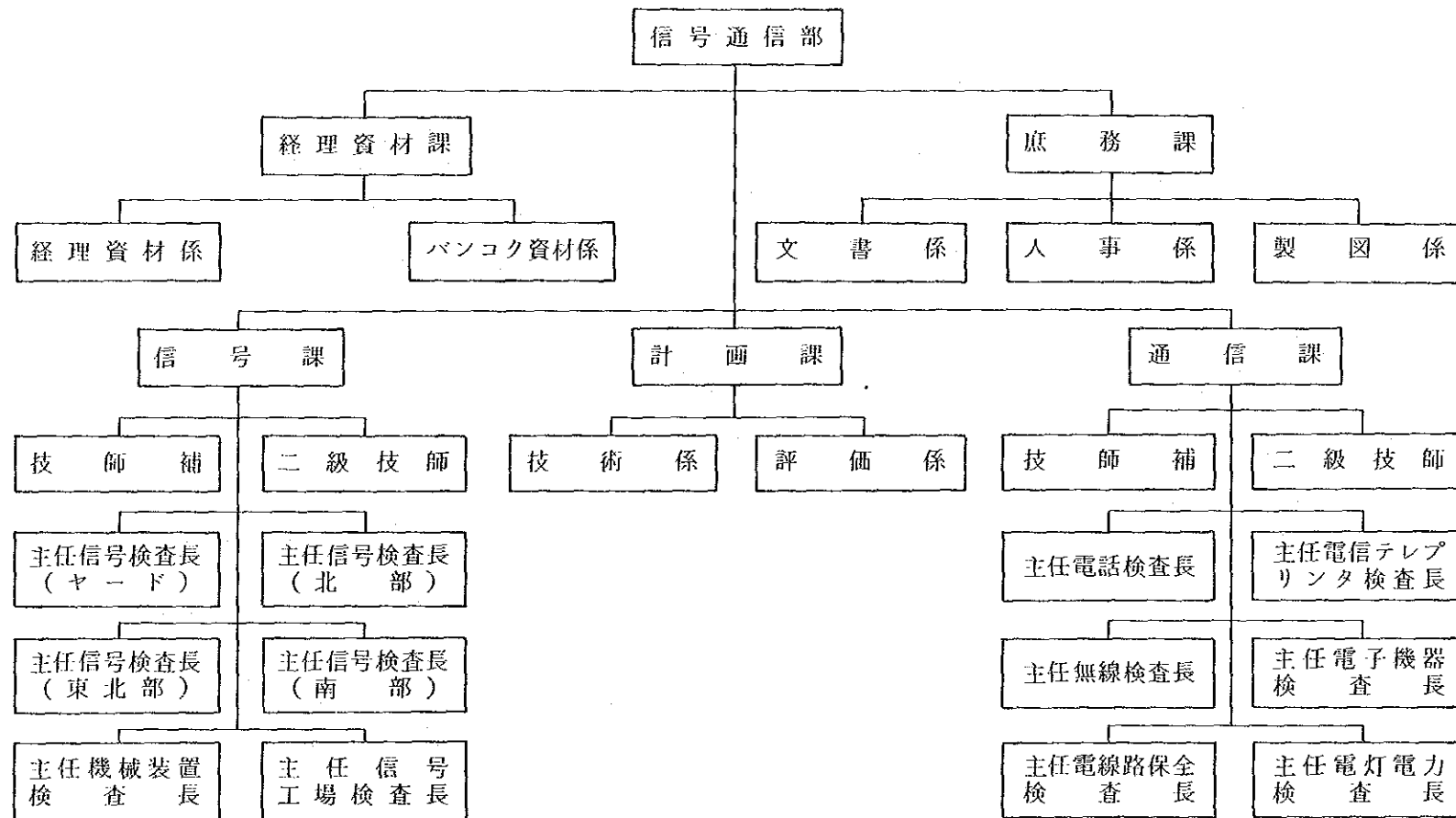

タイ国鉄組織図 (4)

信号組織図

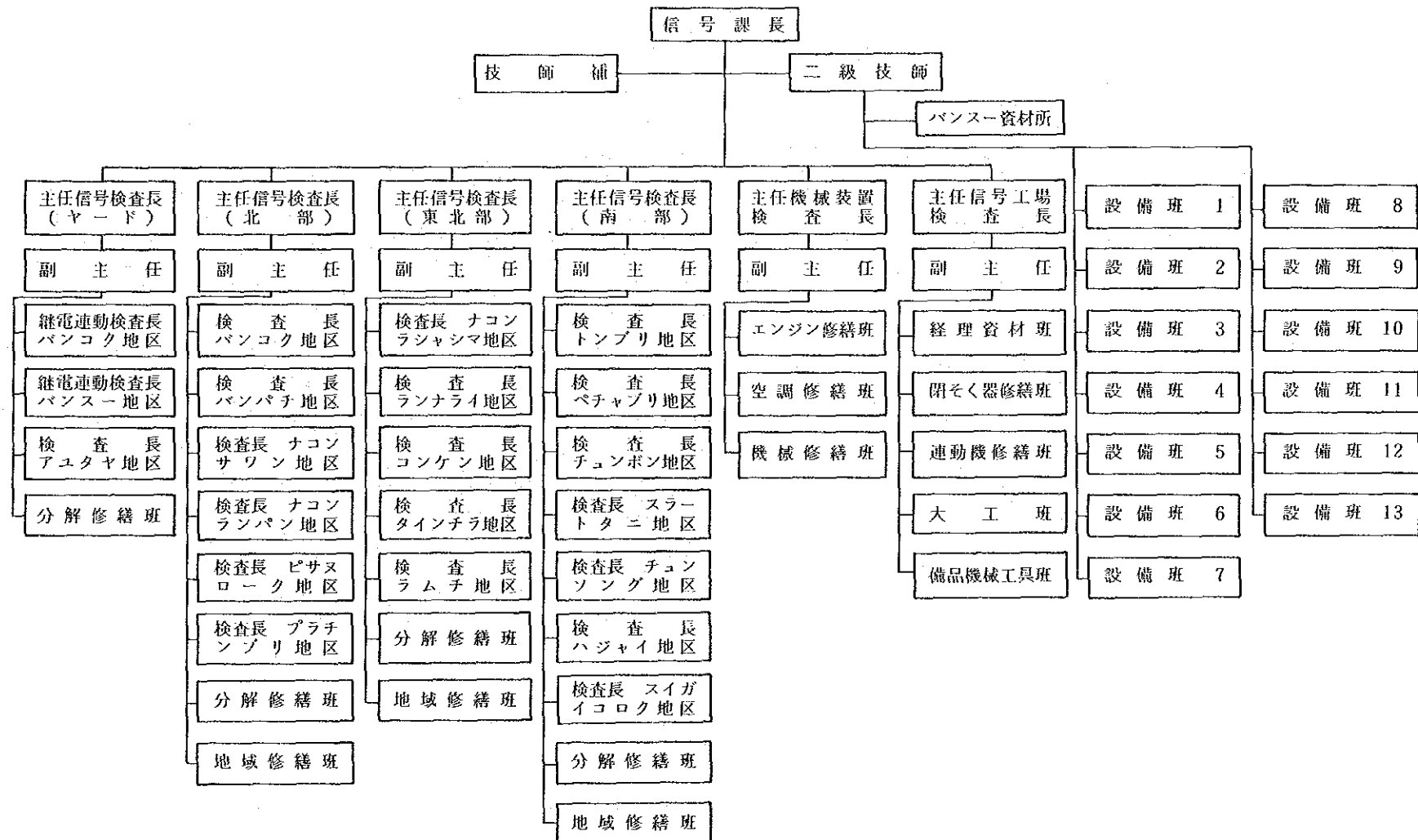

タイ国鉄組織図 (5)

通信組織図

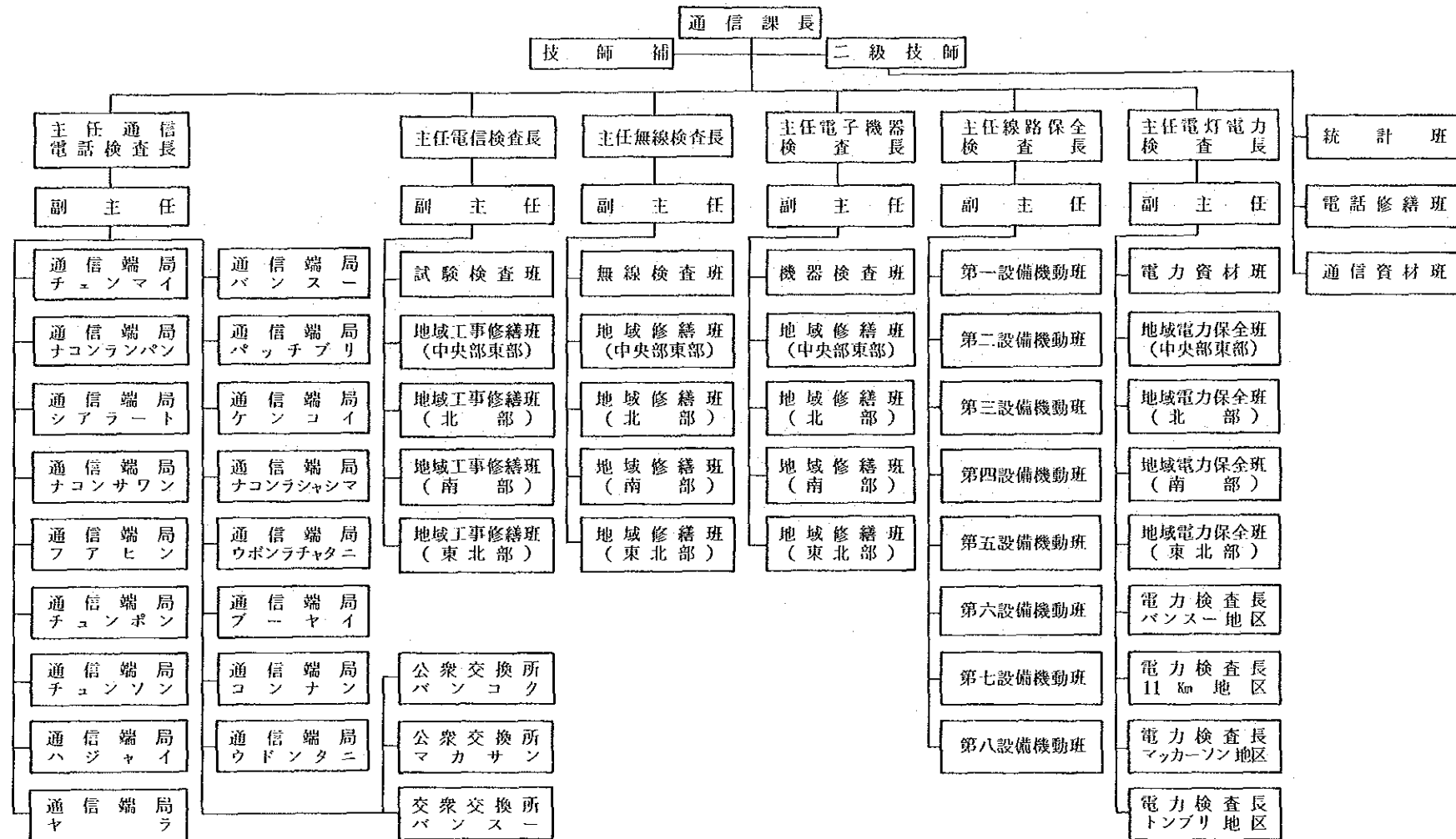

タイ

タイ国鉄 (5)

商務省組織図 (1)

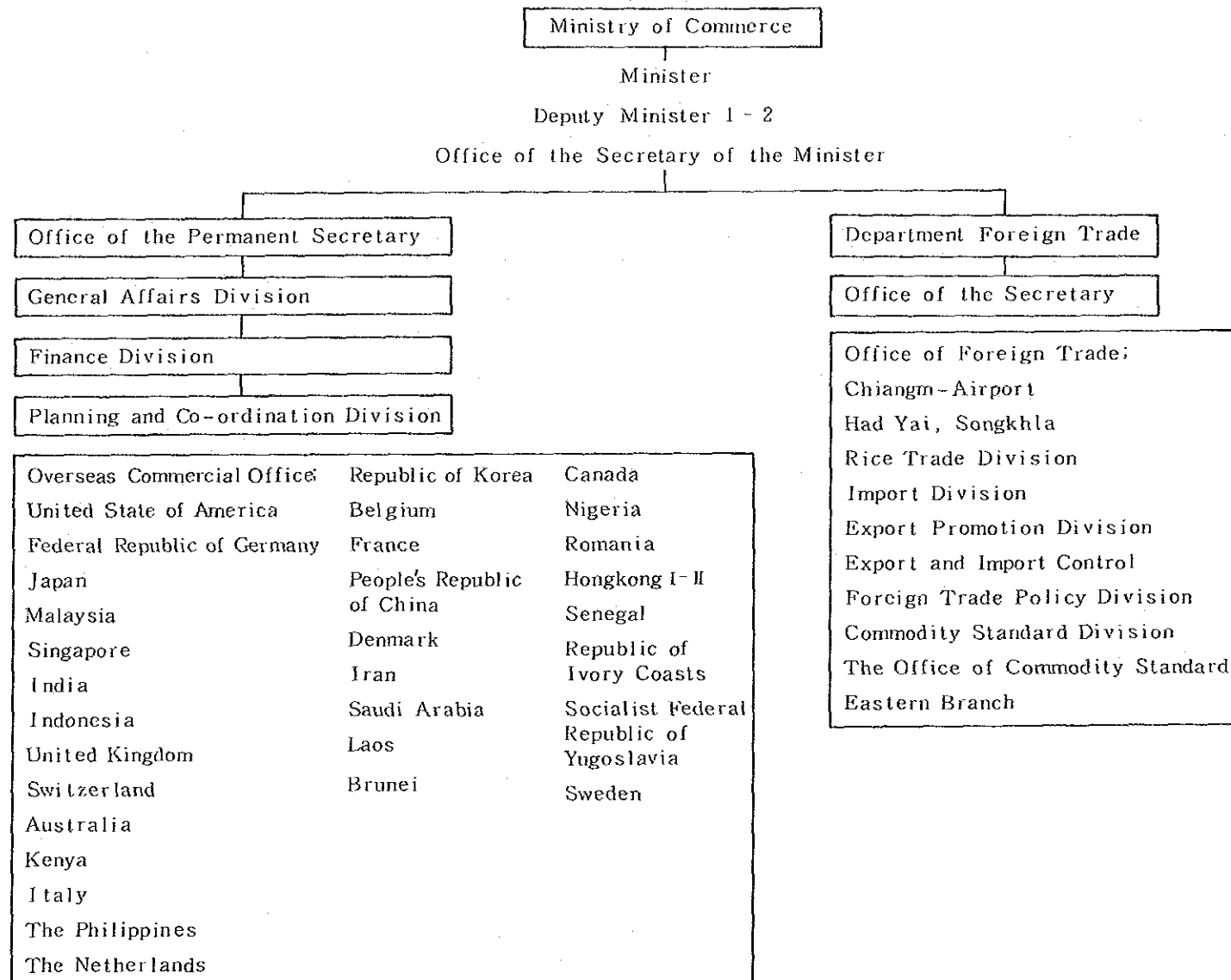

タ

イ

商務省 (1)

商務省組織図 (2)

タ

イ

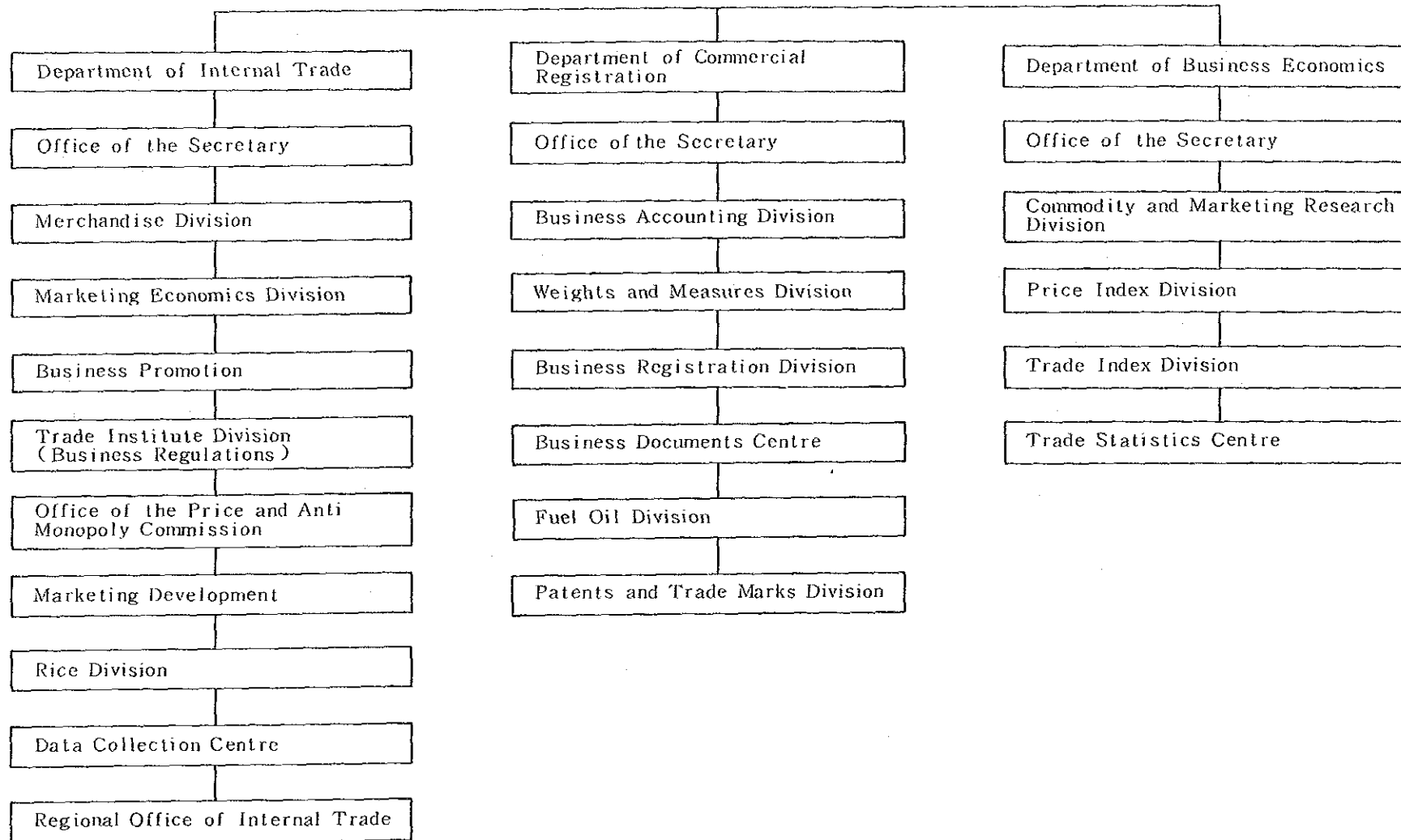

商

務

省

(2)

商務省組織図 (3)

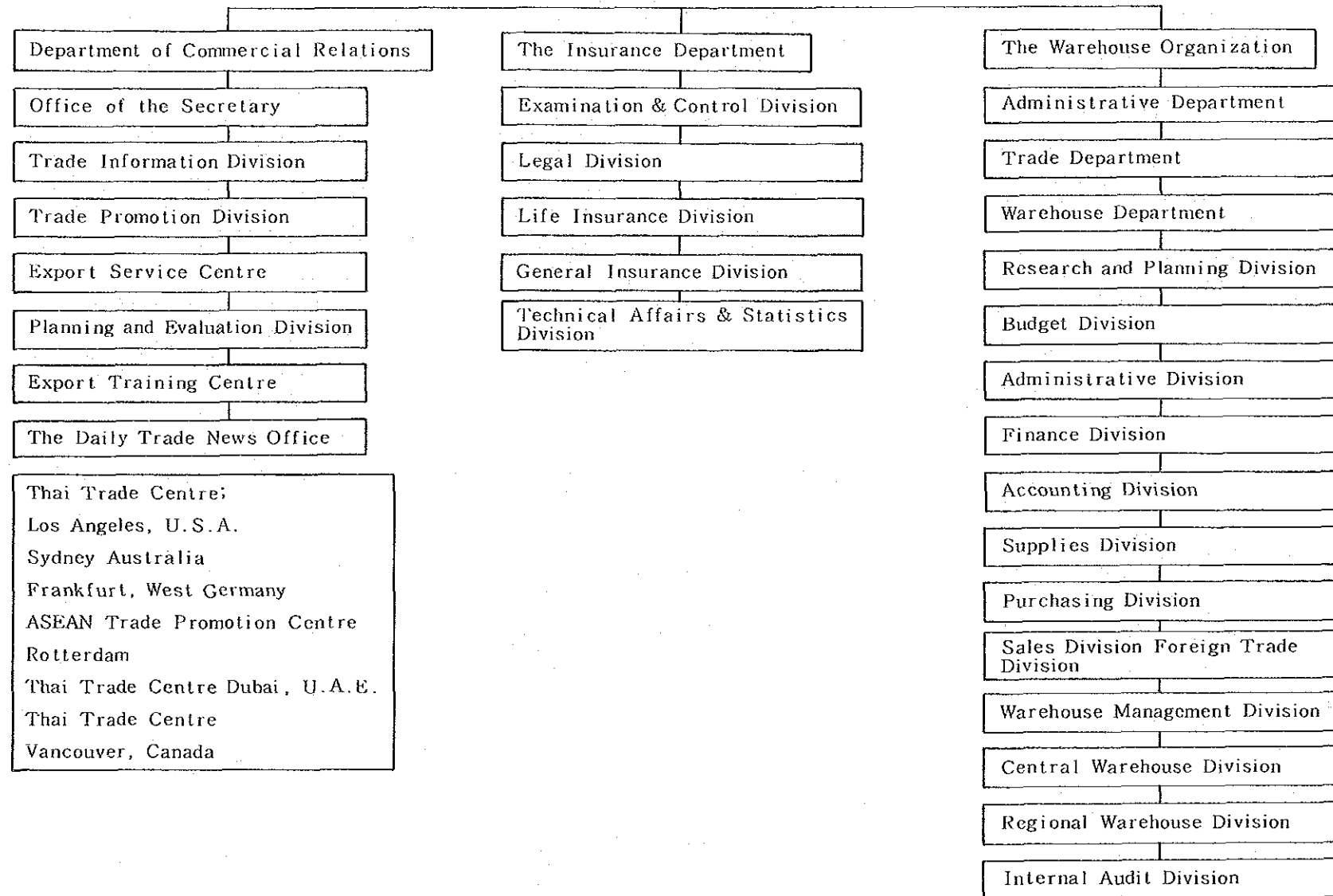

商務省組織図 (4)

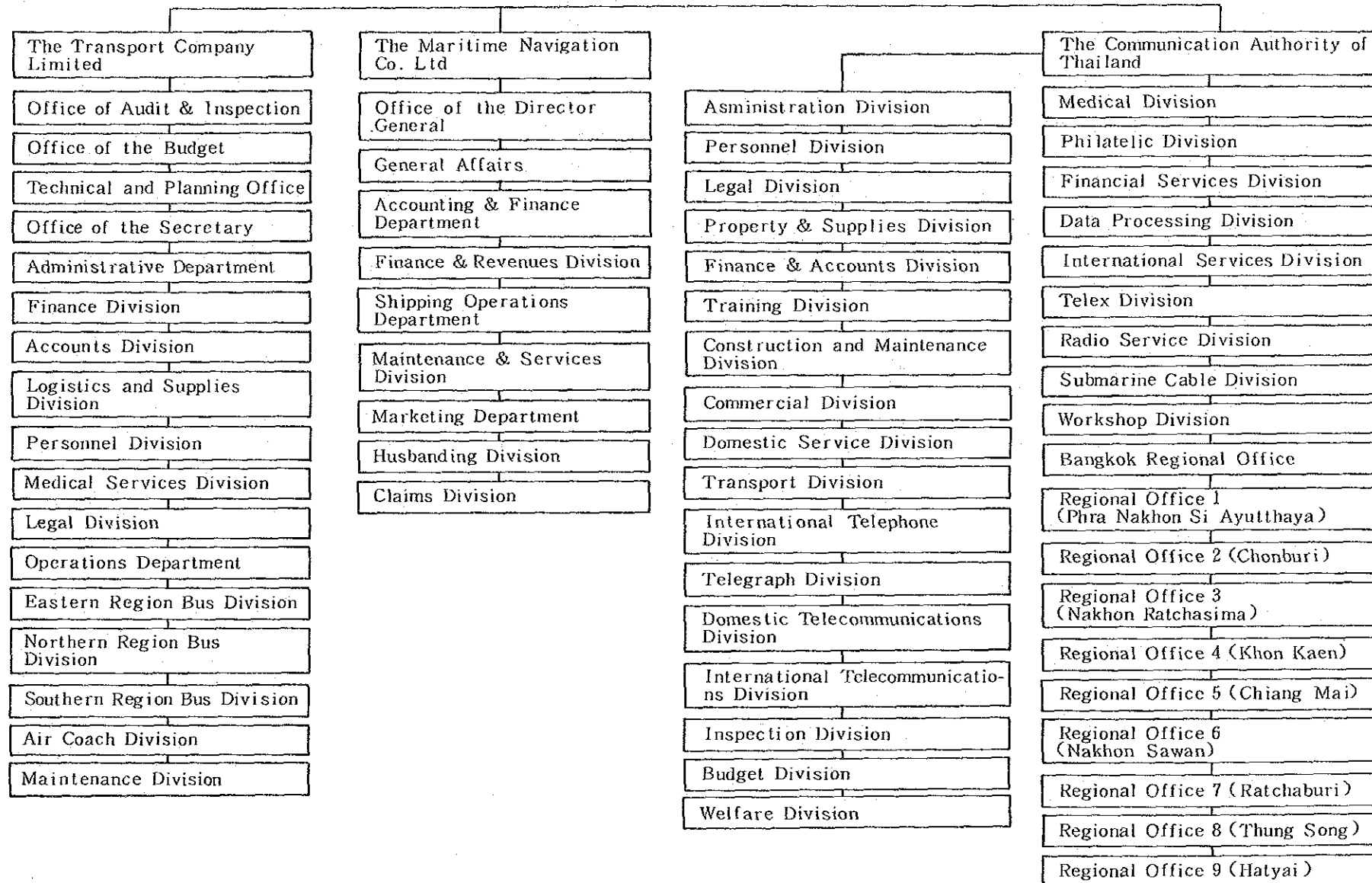

タイ

商務省 (4)

内務省組織図 (1)

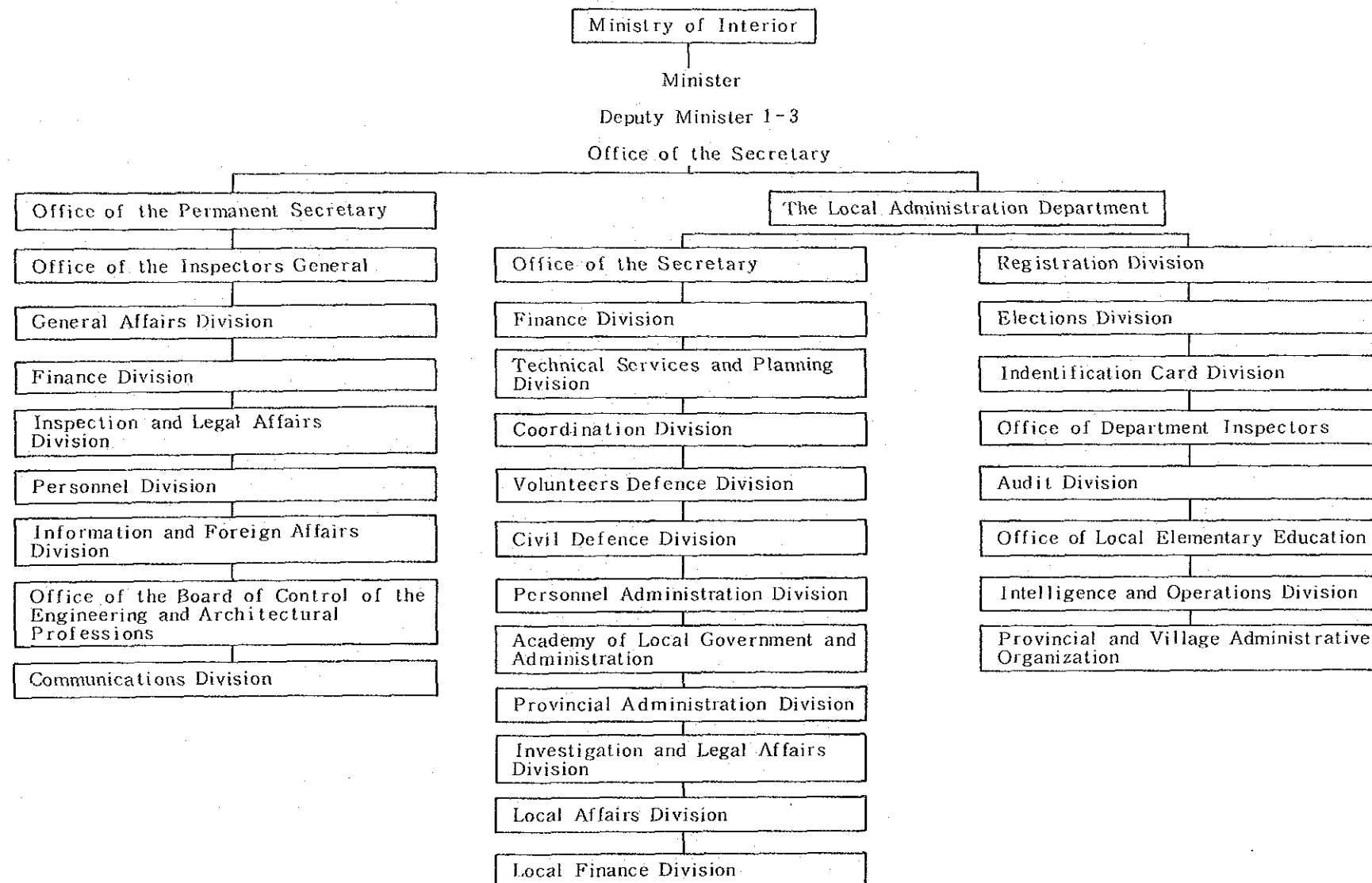

タ

イ

内
務
省
(1)

内務省組織図 (2)

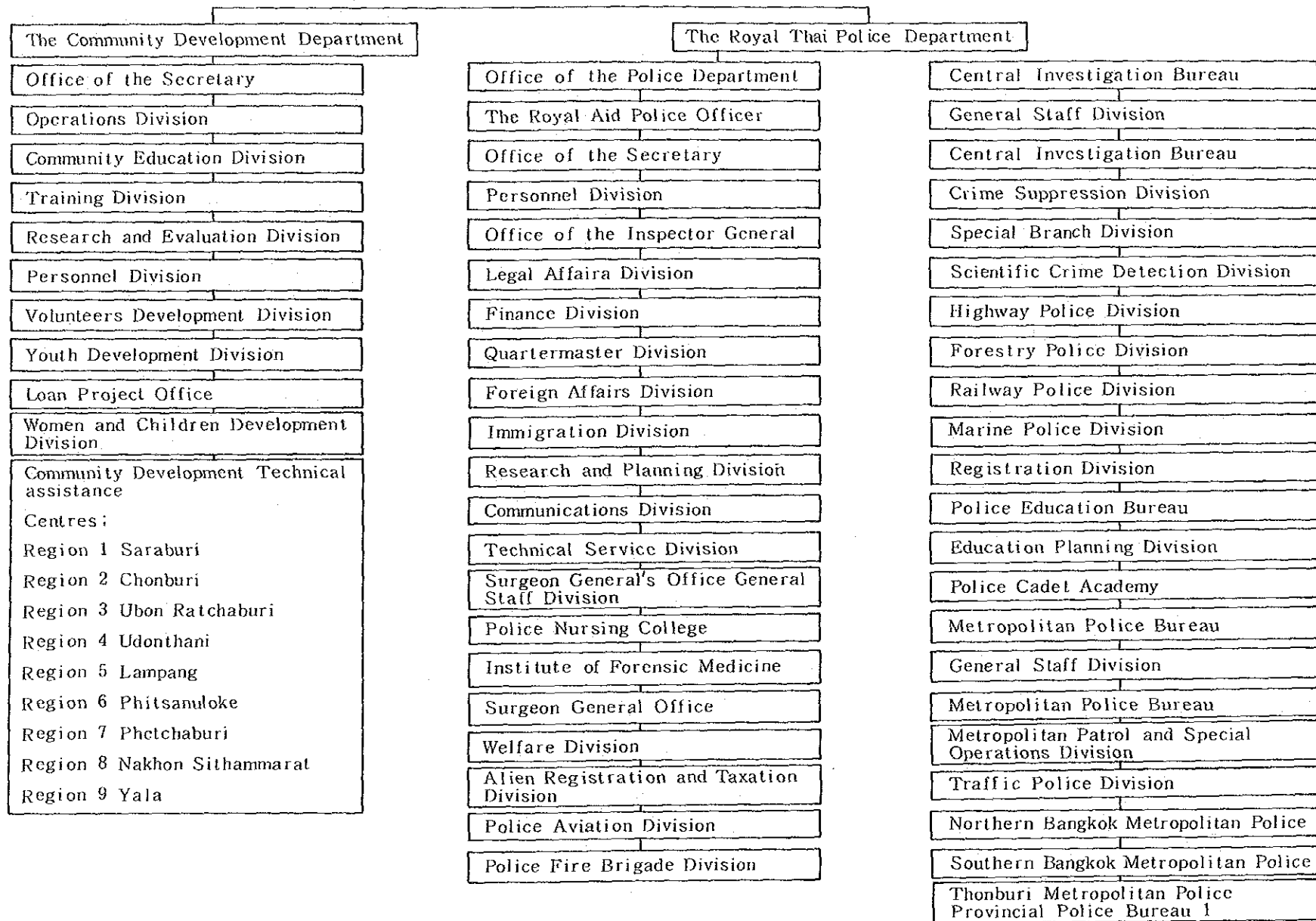

タ

イ

内

務

省

(2)

内務省組織図 (3)

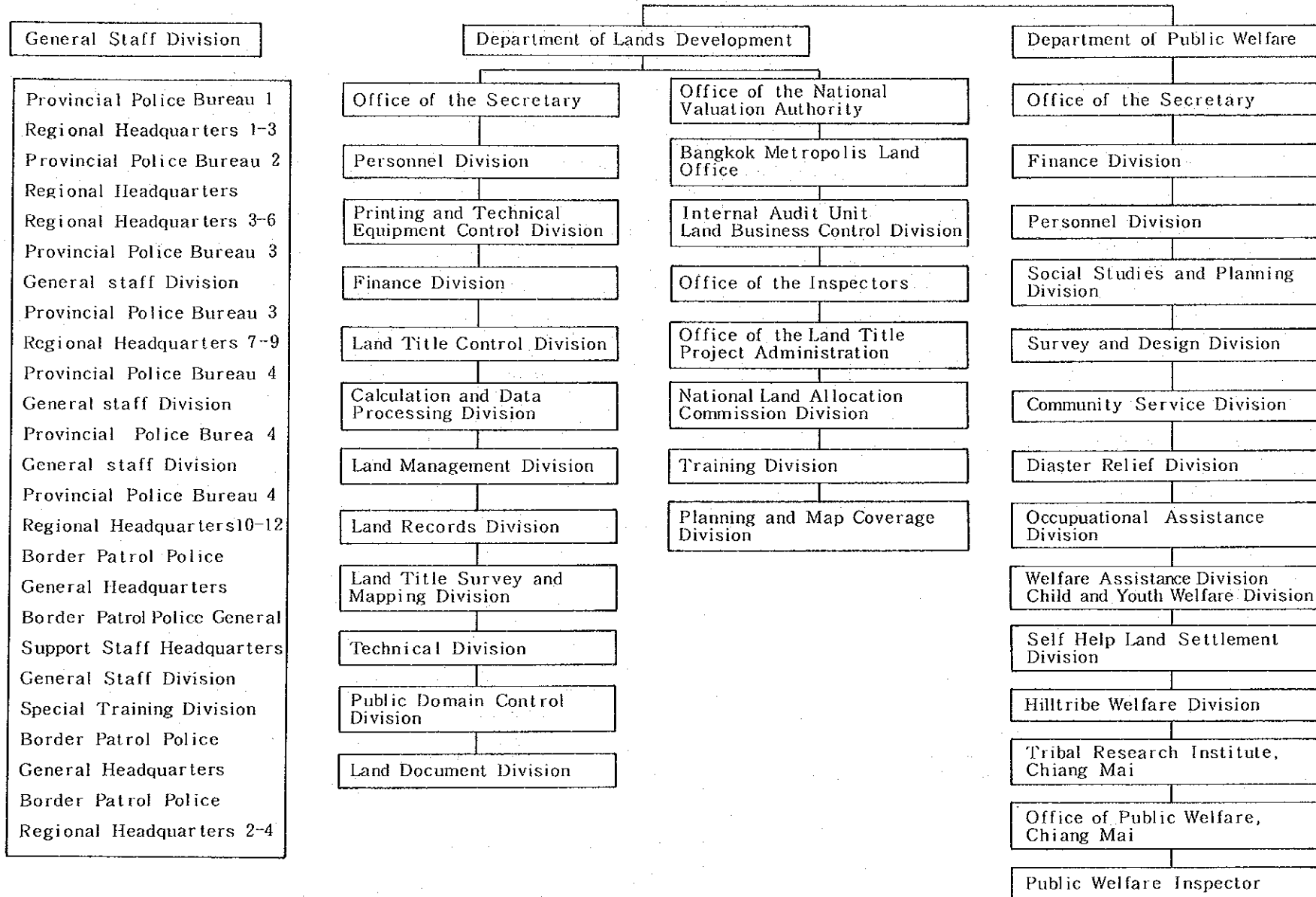

タ

イ

内
務
省

(3)

内務省組織図 (4)

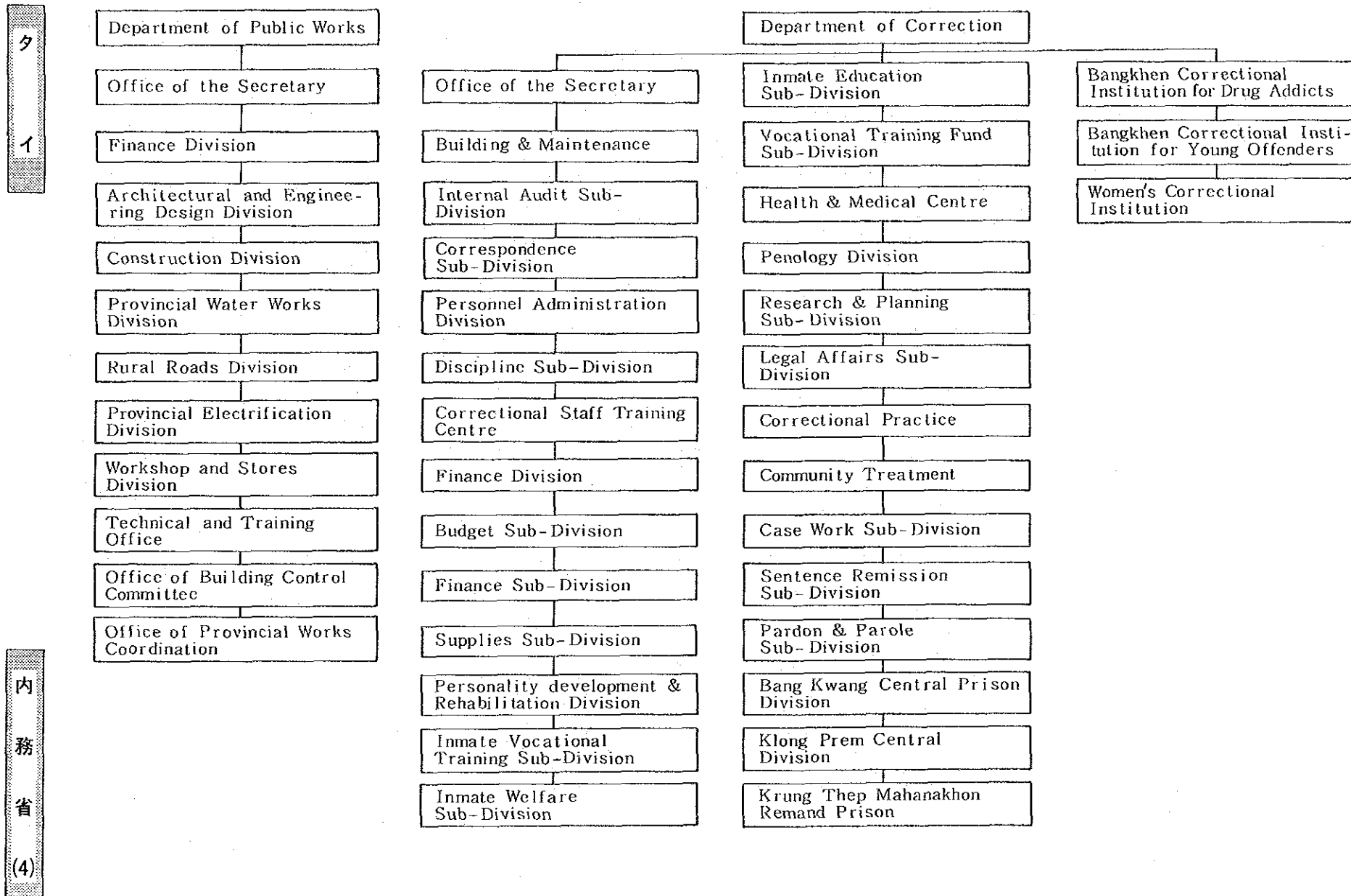

内務省組織図 (5)

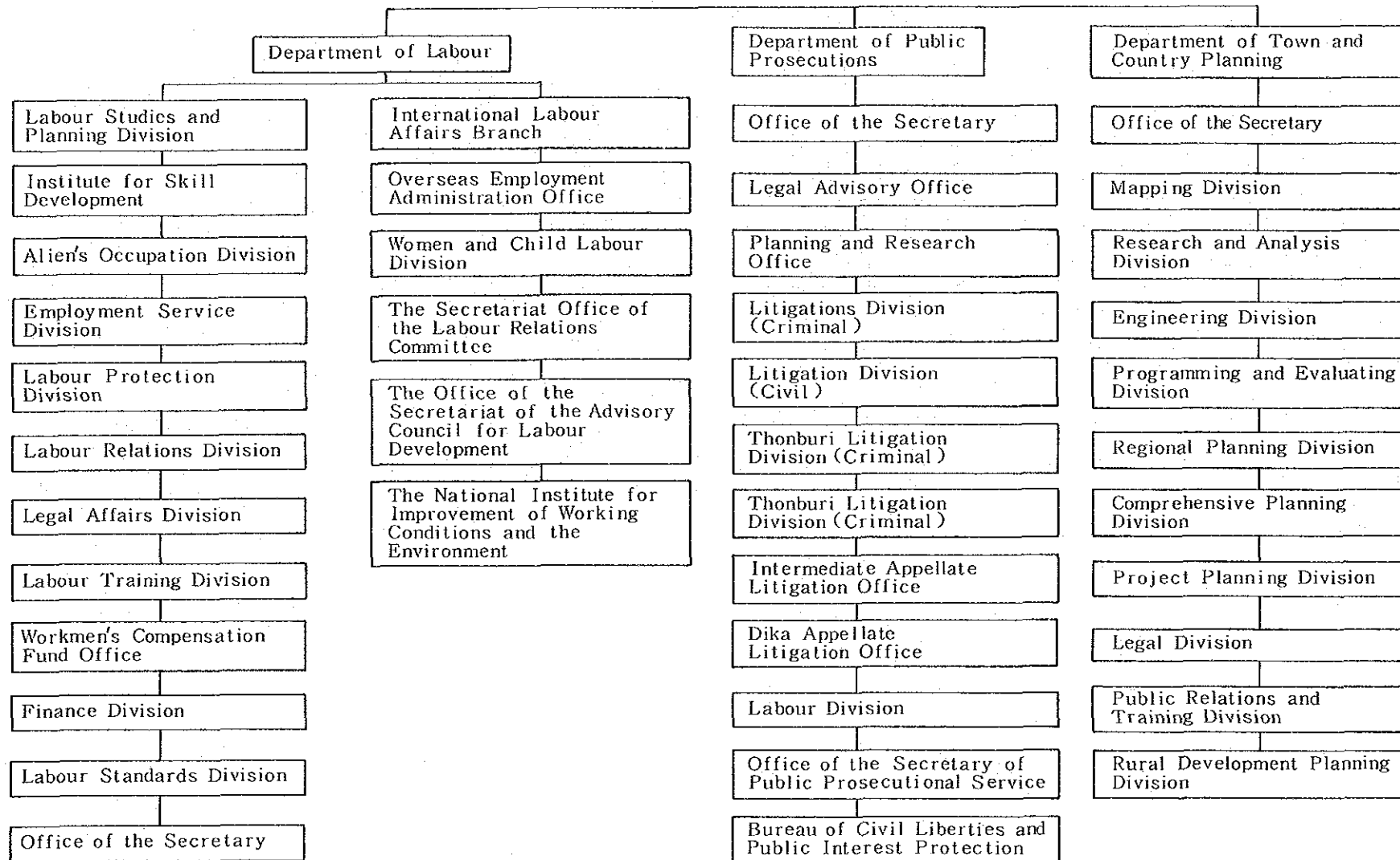

タ

イ

内
務
省
(5)

内務省組織図 (6)

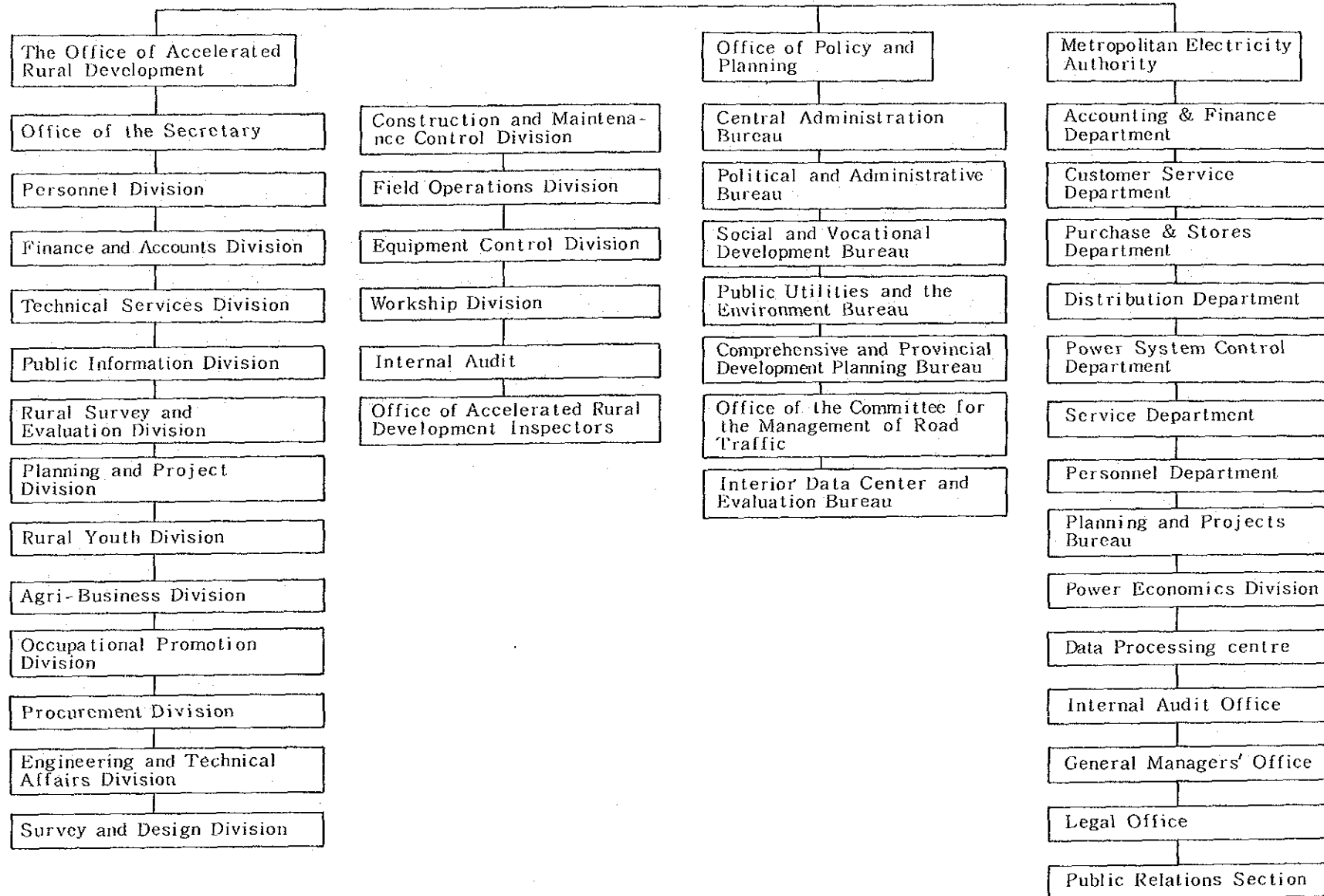

タ

イ

内

務

省

(6)

内務省組織図 (7)

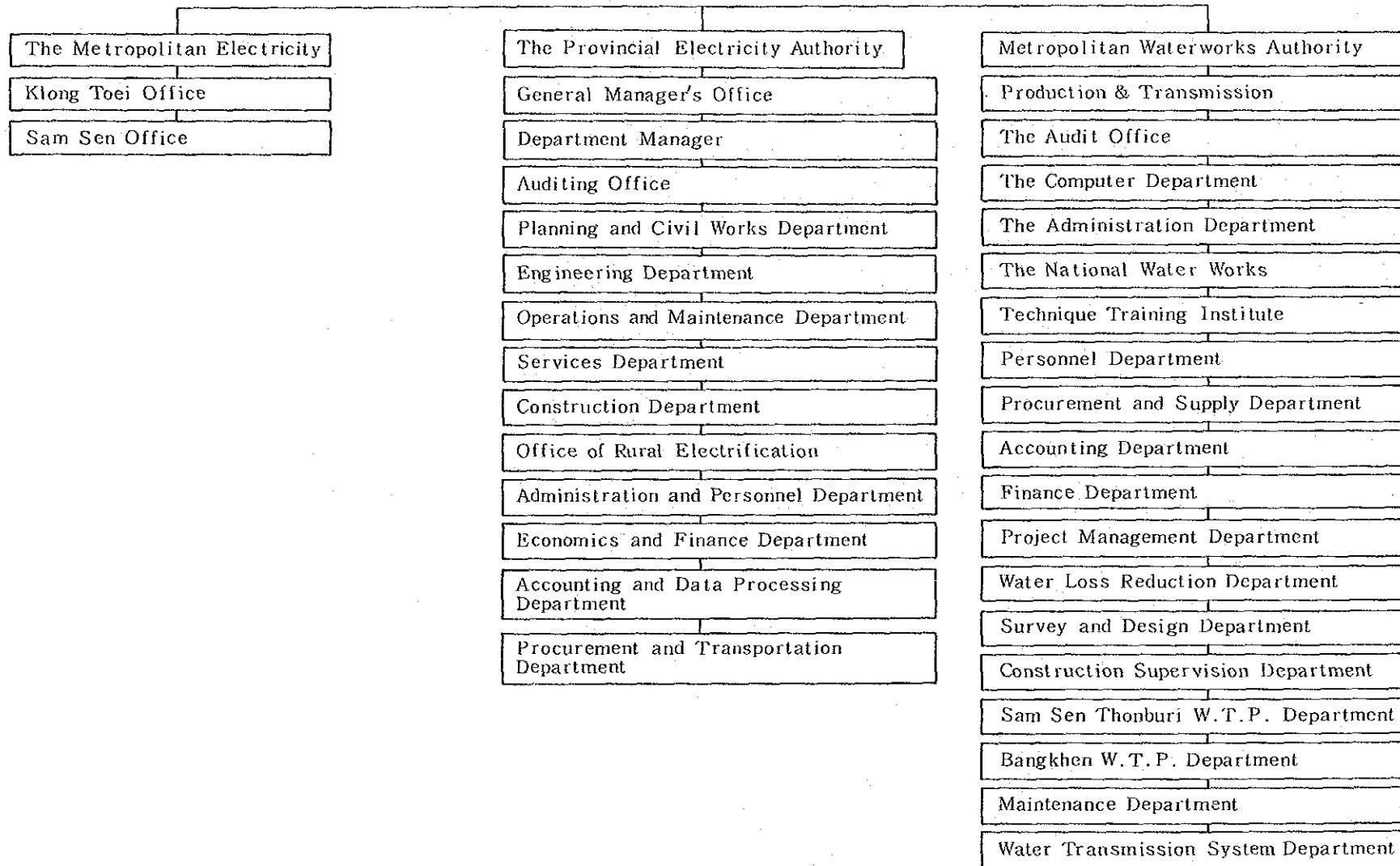

夕
イ

内
務
省
(7)

内務省組織図 (8)

タ

イ

Bangkok Noi Branch Office
Phasi Charoen Branch Office
Tak Sin Branch Office
Bangkhen Branch Office
Nonthaburi Branch Office
Phaythai Branch Office
Thung Maha Mek Branch Office
Phra Khanong Branch Office
Maen Si Branch Office
Samut Prakarn Branch Office
Public Relations Division

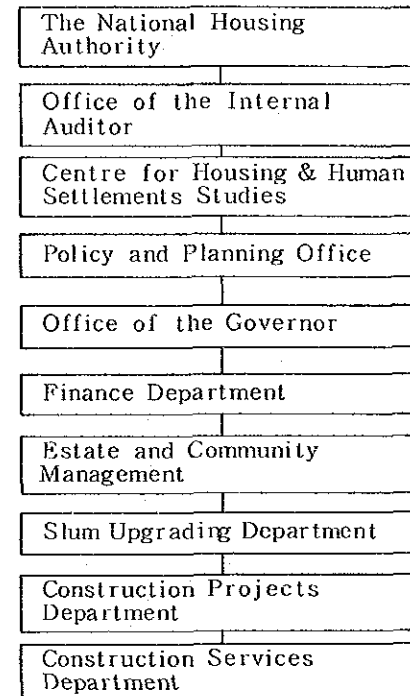
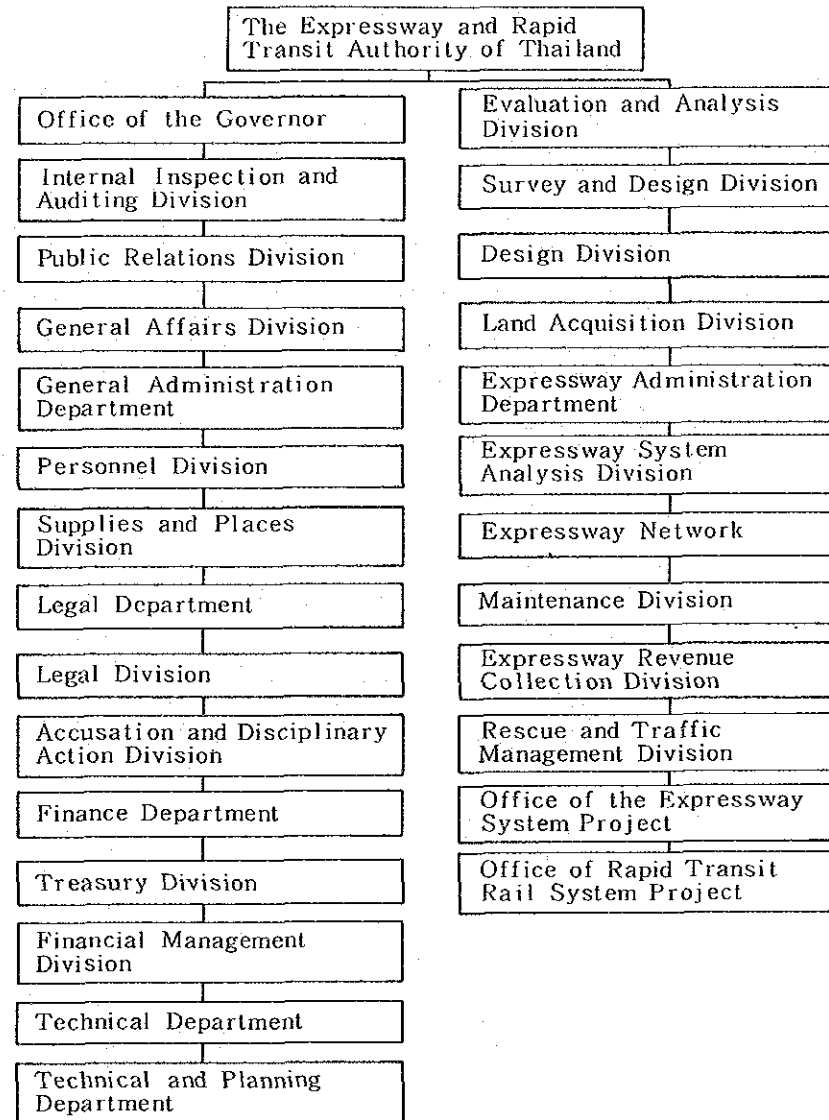

内

務

省

(8)

内務省組織図 (9)

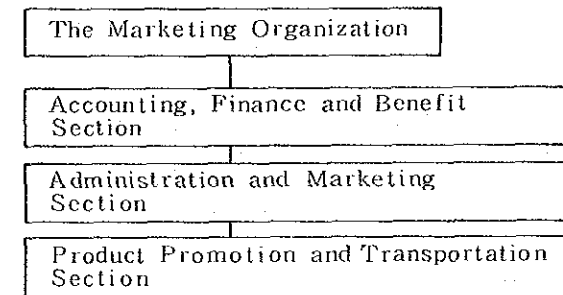
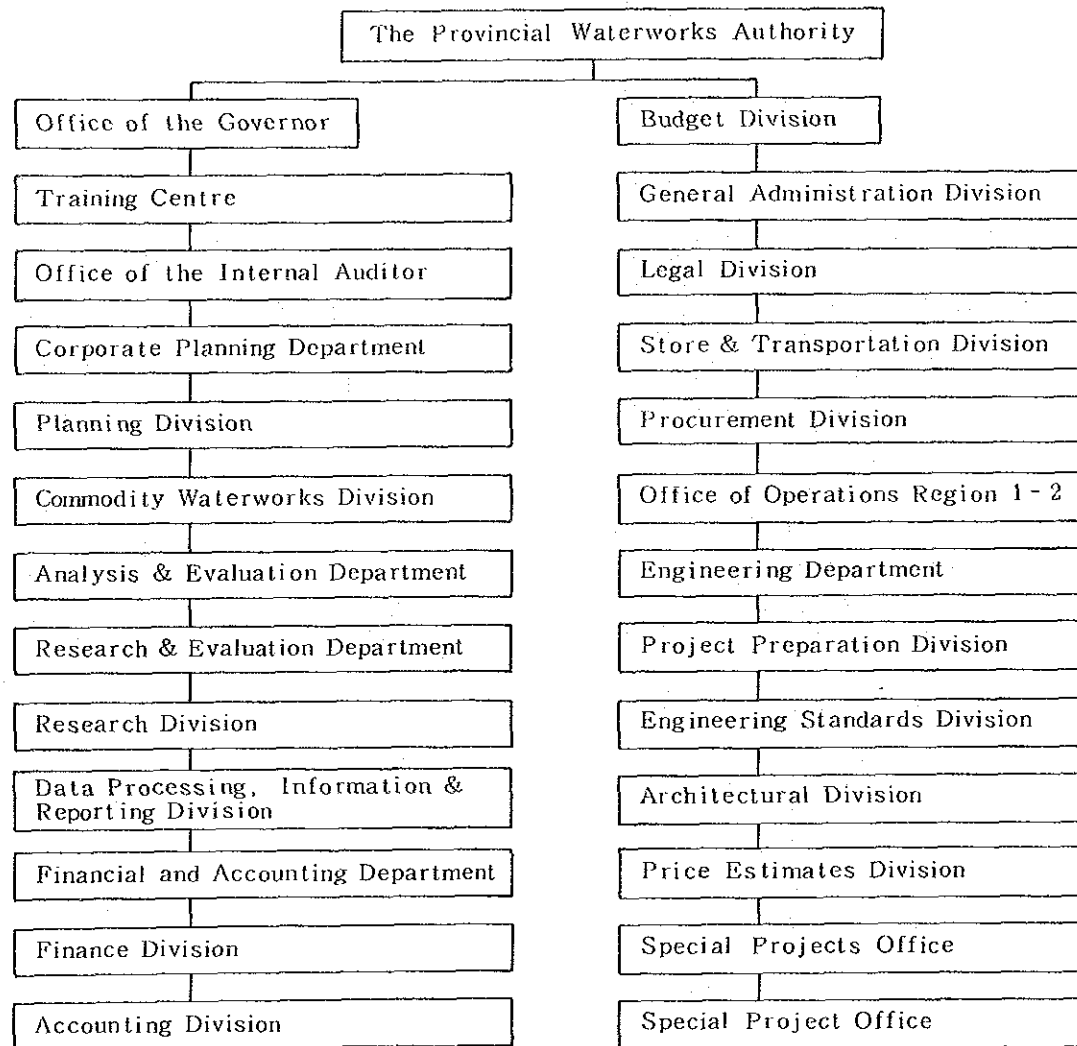

タ

イ

内

務

省

(9)

バンコク首都圏水道公社組織図 (1)

METROPOLITAN WATERWORKS AUTHORITY (MWA)

(昭和61年現在)

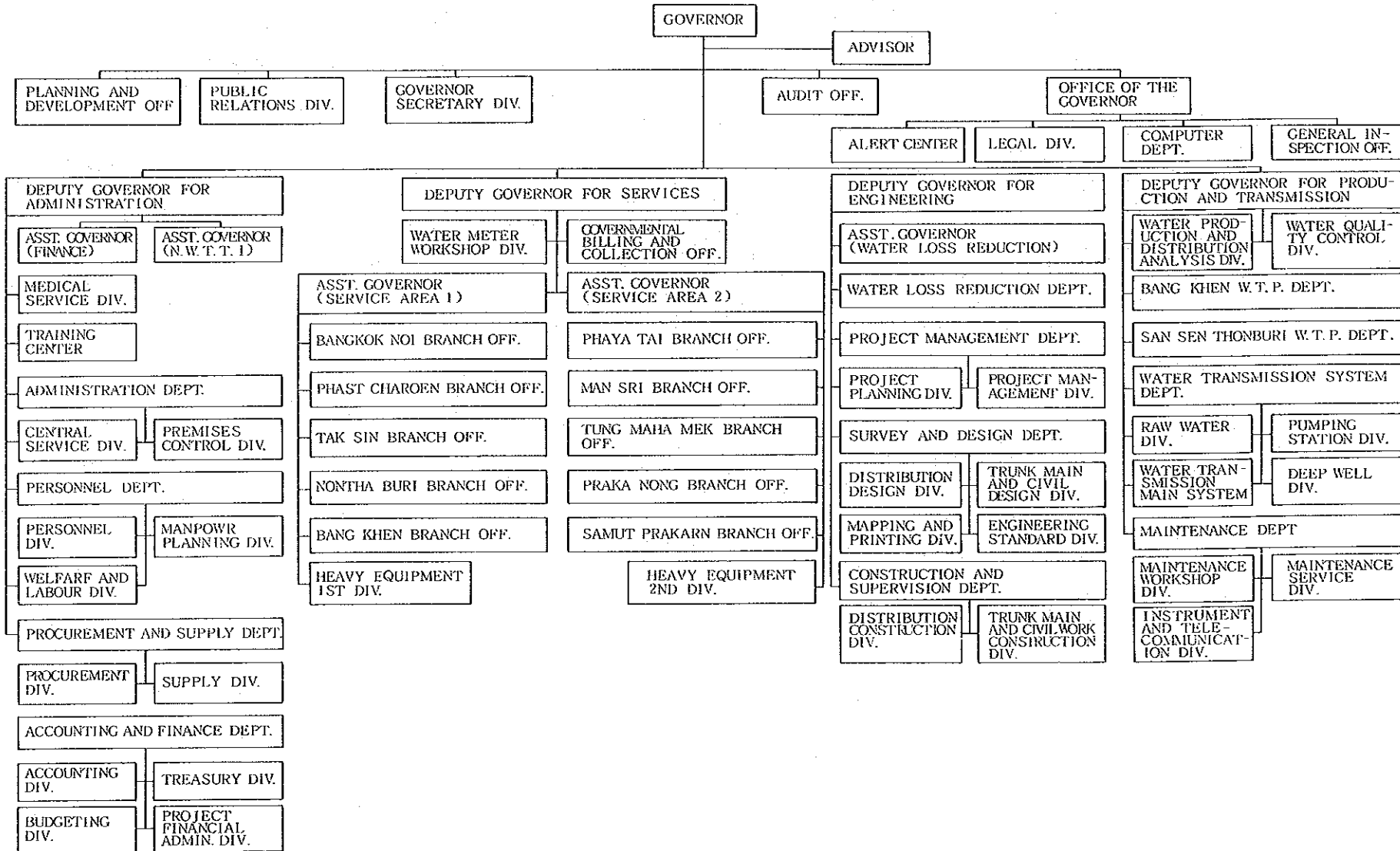

タイ

バンコク首都圏水道公社 (1)

バンコク首都圏水道公社組織図 (2)

(昭和61年現在)

内務省とMWAとの関係組織図

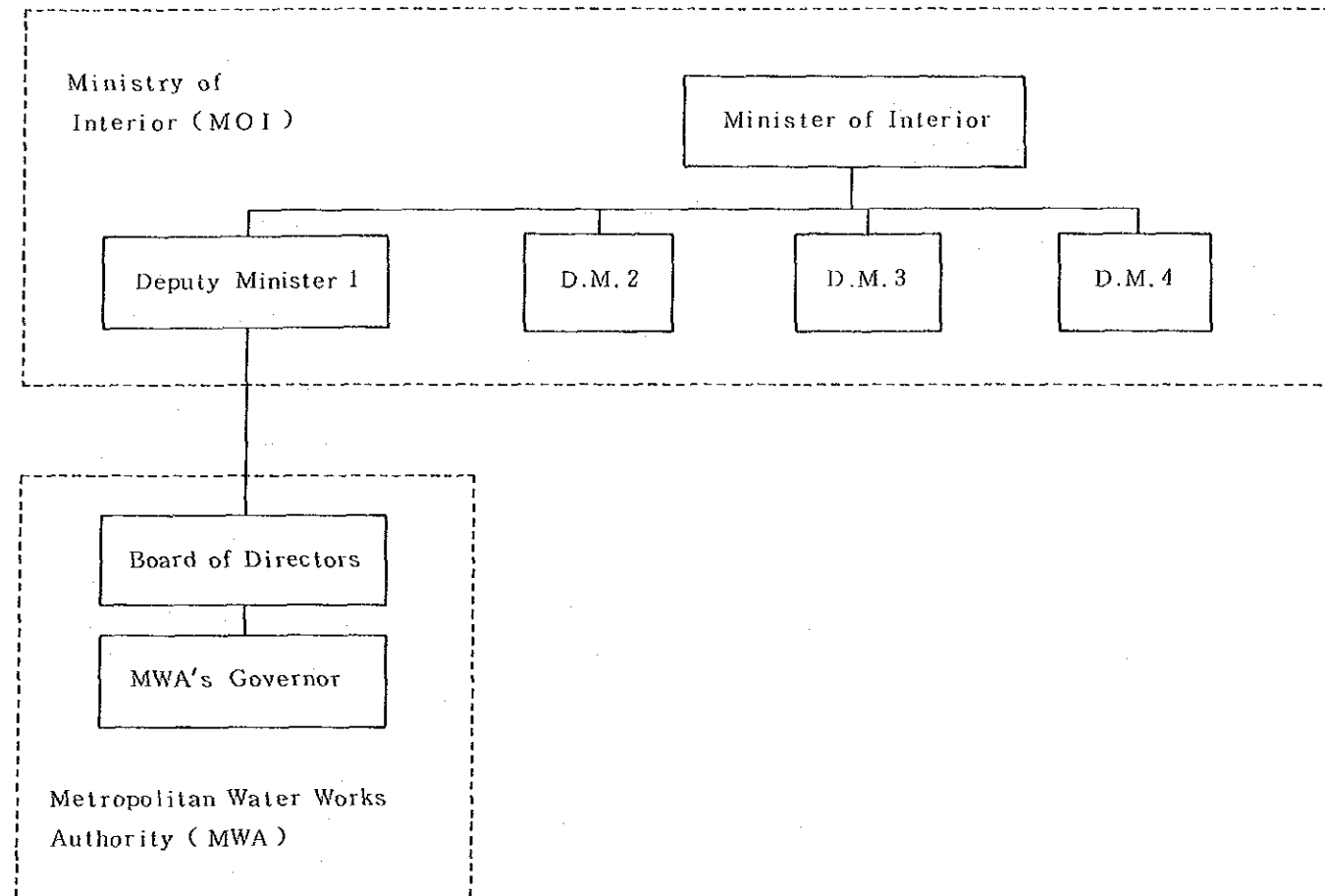

タイ地方発電公社組織図
PROVINCIAL ELECTRICITY AUTHORITY OF THAILAND

(昭和62年10月現在)

タイ

タイ地方発電公社

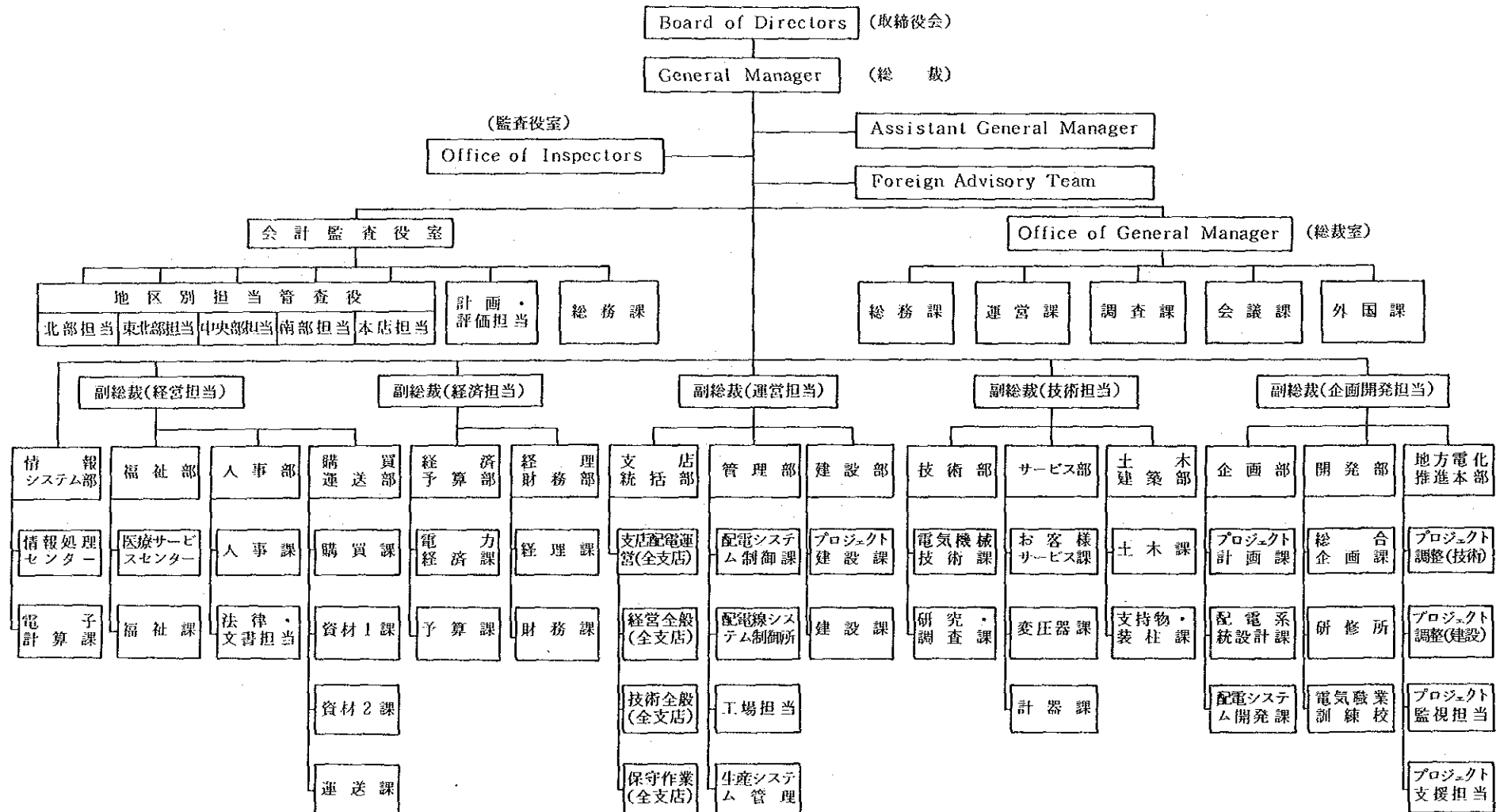

タイ高速道路公社組織図
EXPRESSWAY AND RAPID TRANSIT AUTHORITY OF THAILAND

(昭和61年現在)

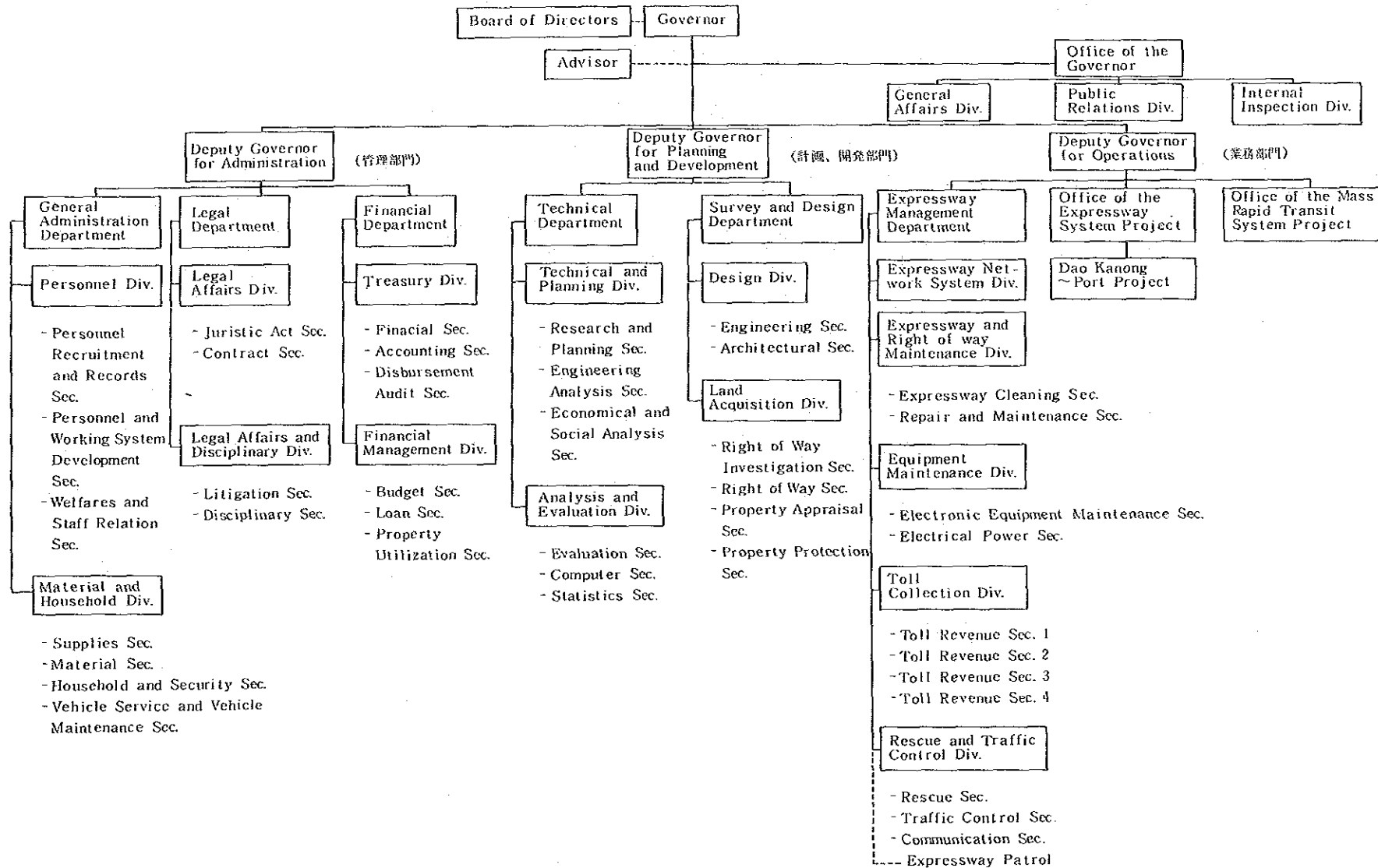

タ

イ

タイ高速道路公社

法務省組織図 (1)

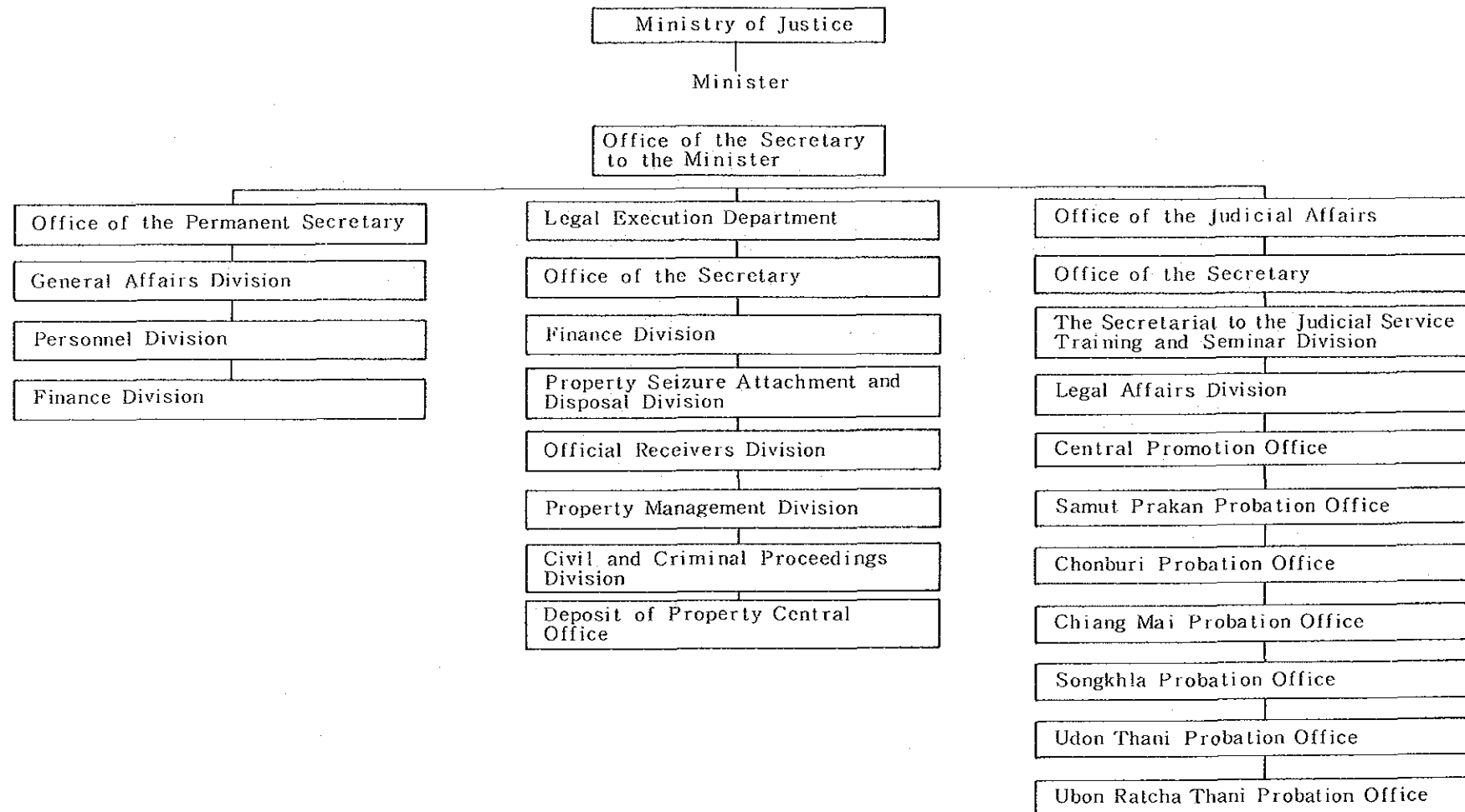

タ

イ

法

務

省

(1)

法務省組織図 (2)

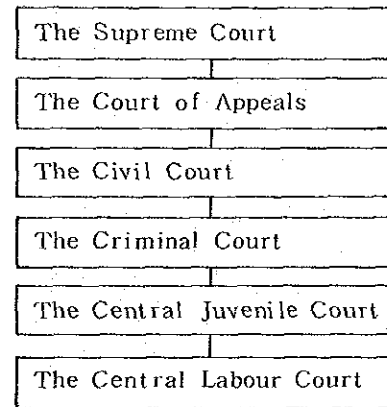

タ
イ

法
務
省
(2)

科学・技術・エネルギー省組織図 (1)

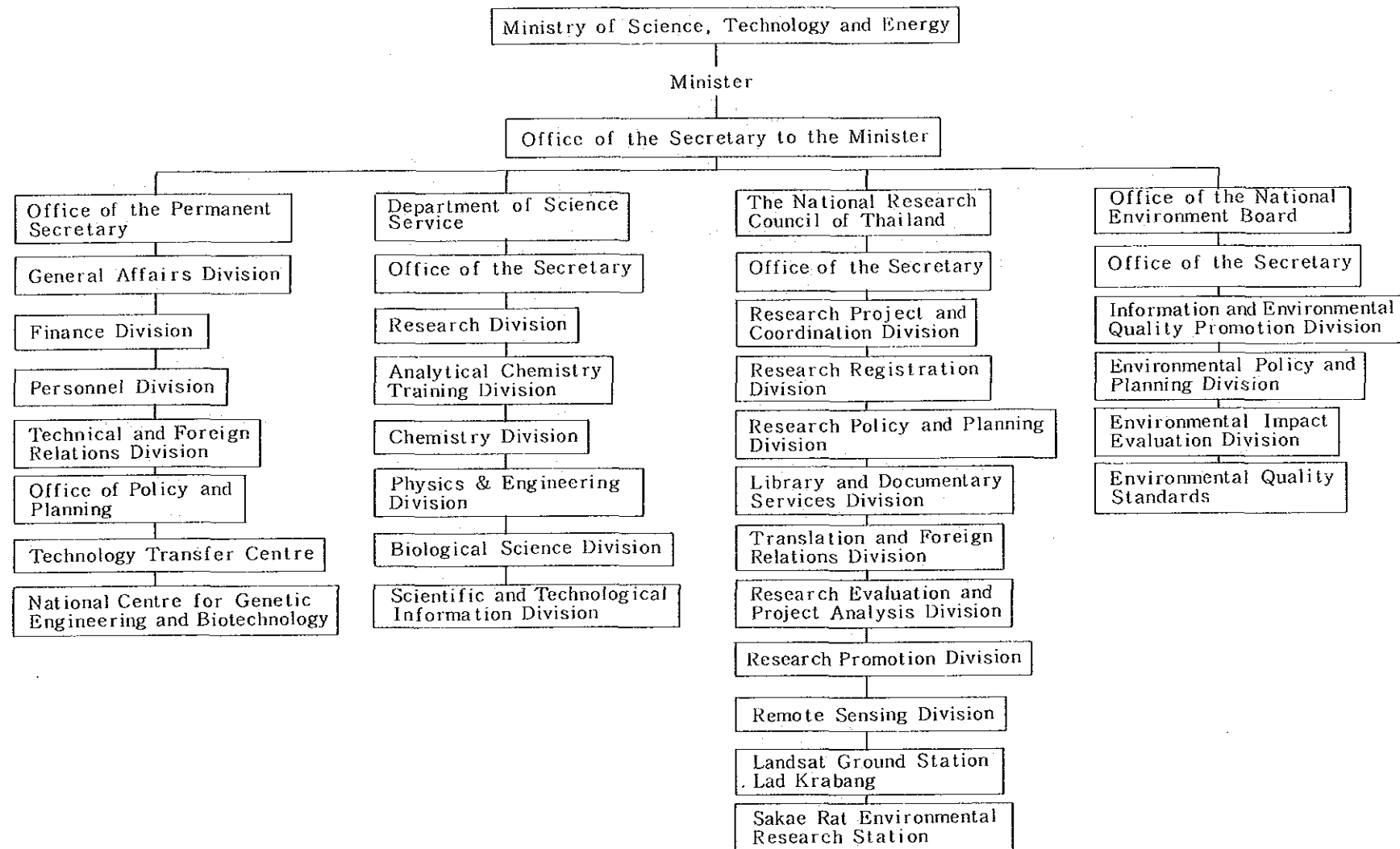

タ

イ

科学・技術・エネルギー省(1)

科学・技術・エネルギー省組織図 (2)

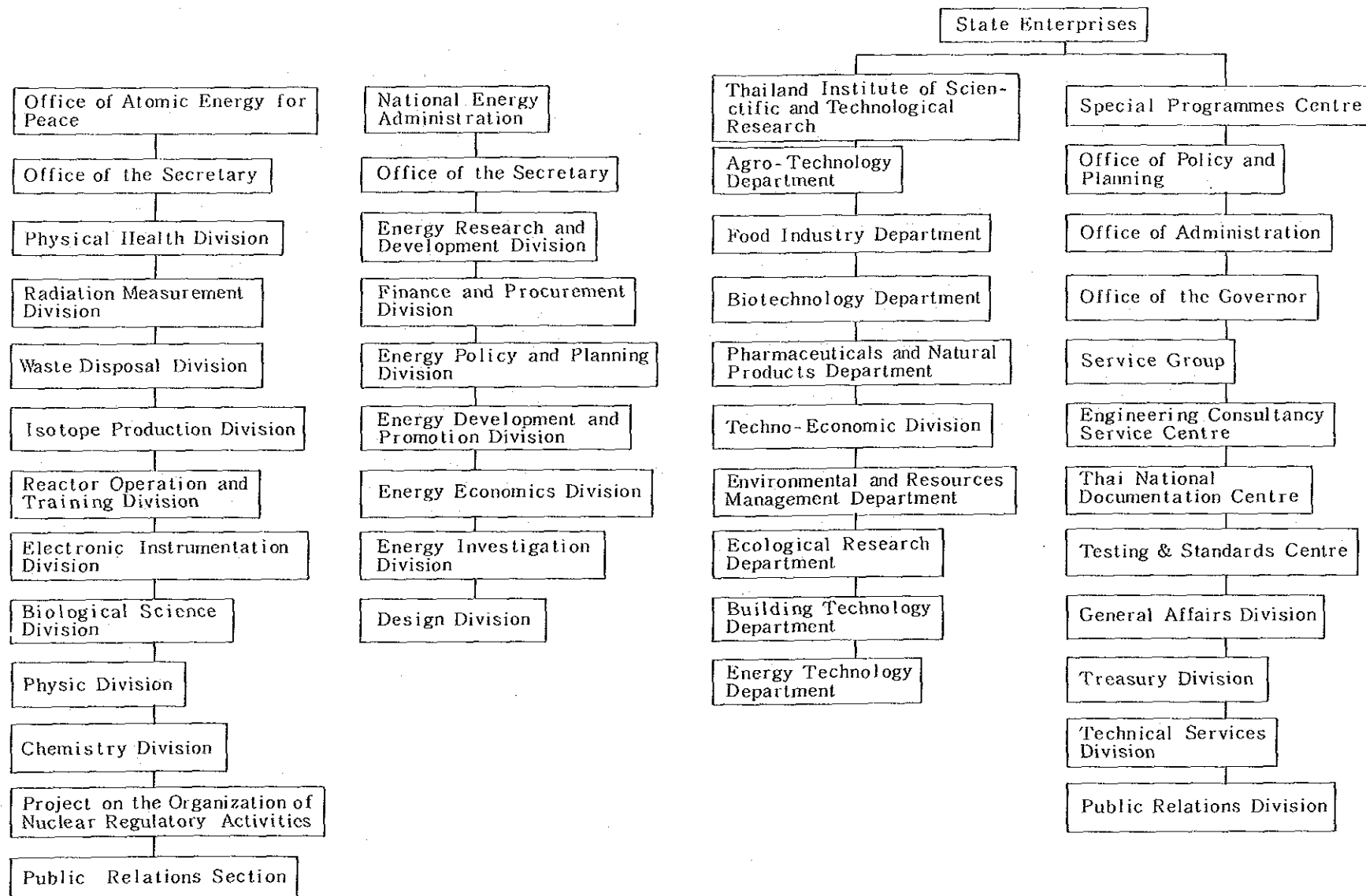

タイ

科学・技術・エネルギー省(2)

科学・技術・エネルギー省組織図 (3)

国家環境委員会

(昭和63年4月現在)

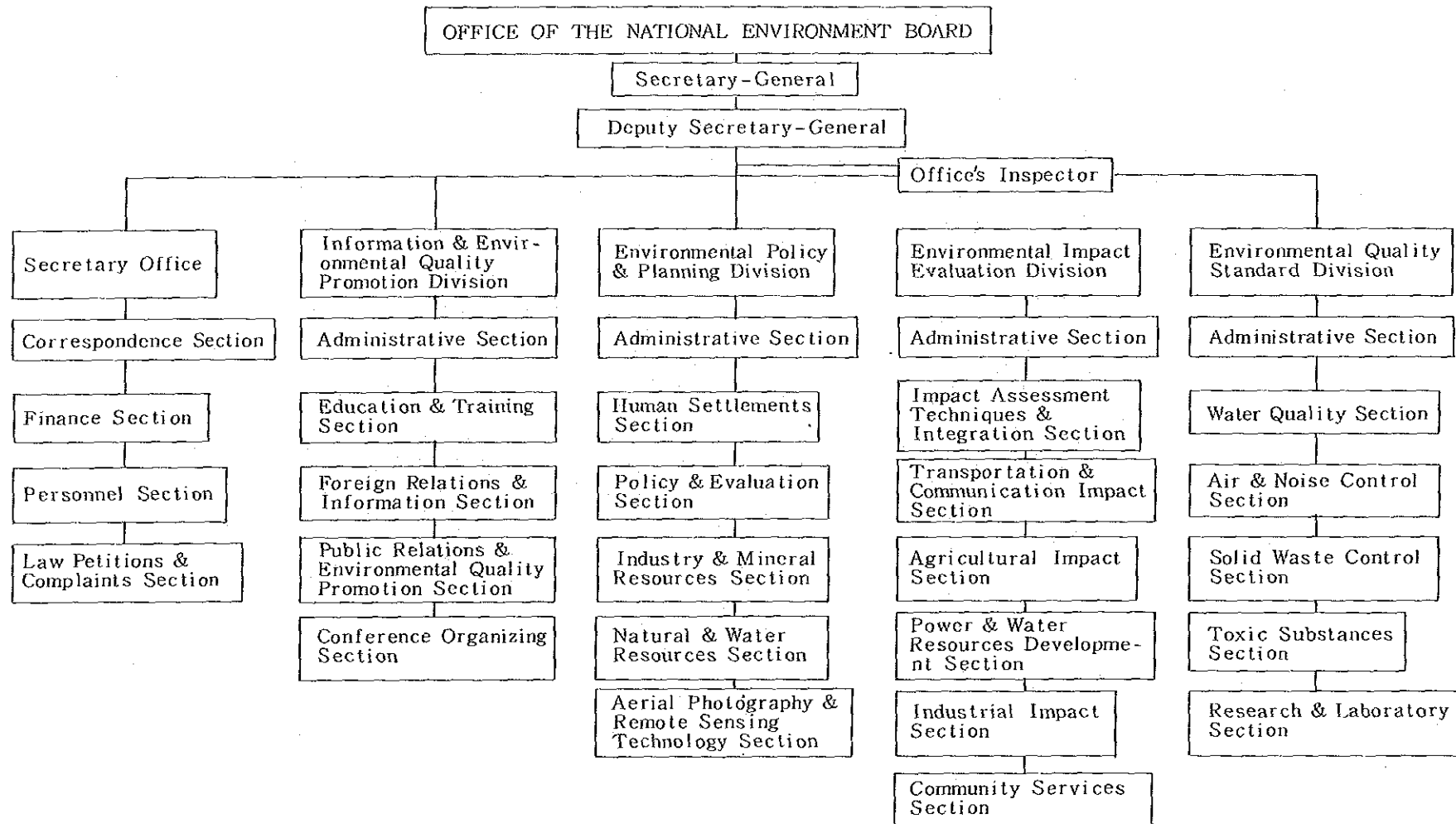

タ

イ

国家環境委員会

教育省組織図 (1)

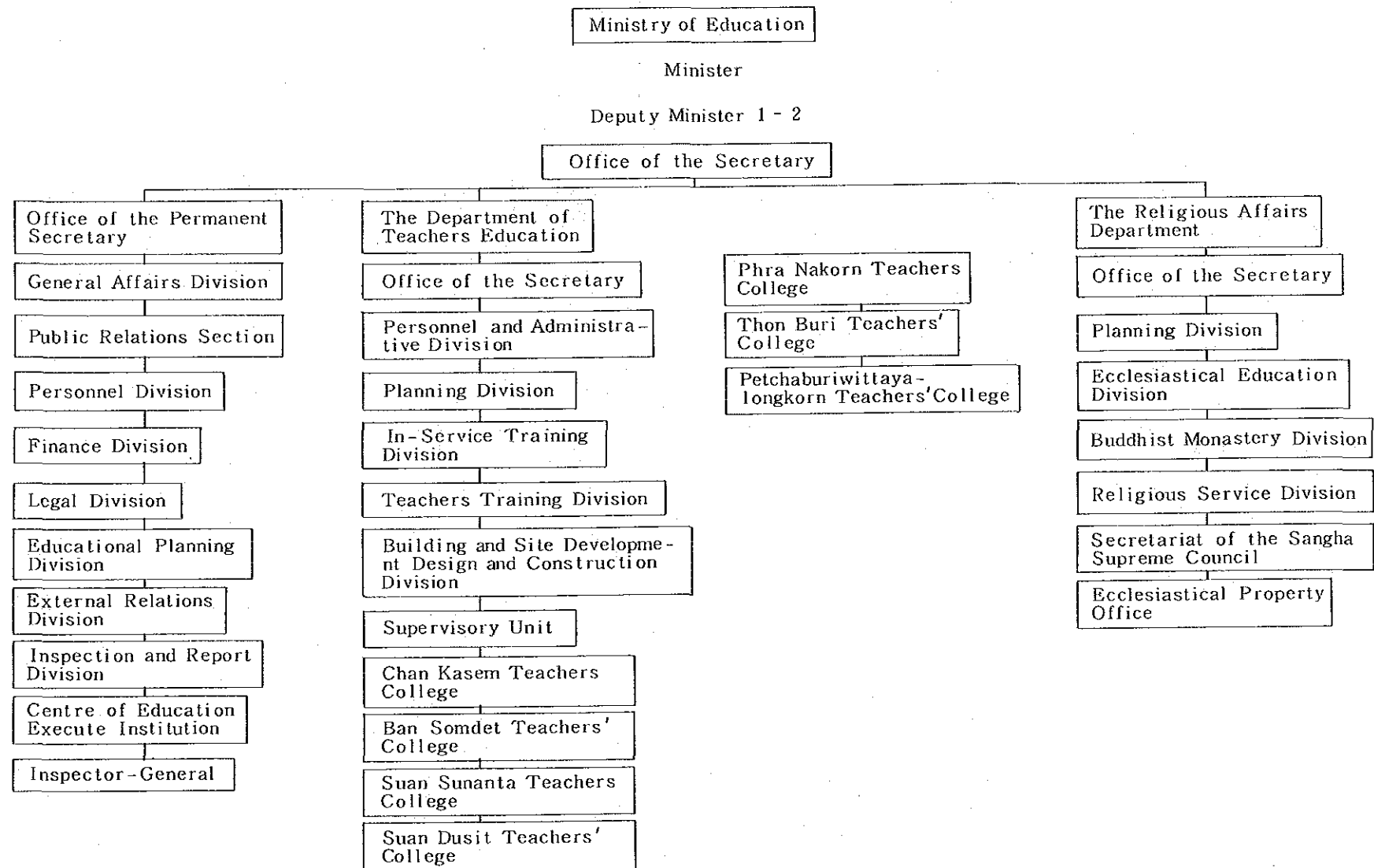

教育省組織圖 (2)

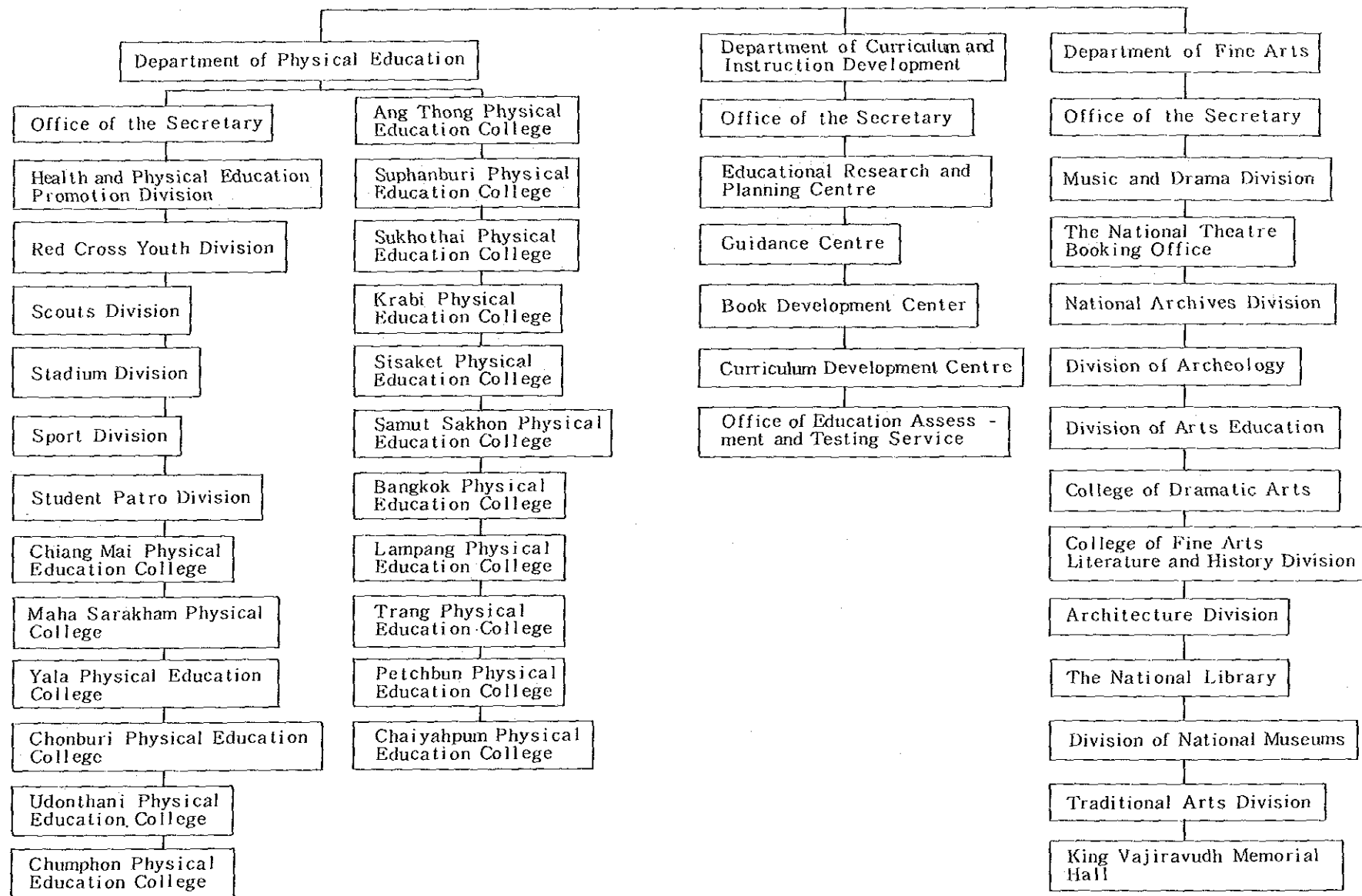

夕

イ

教

育

省

(2)

教育省組織図 (3)

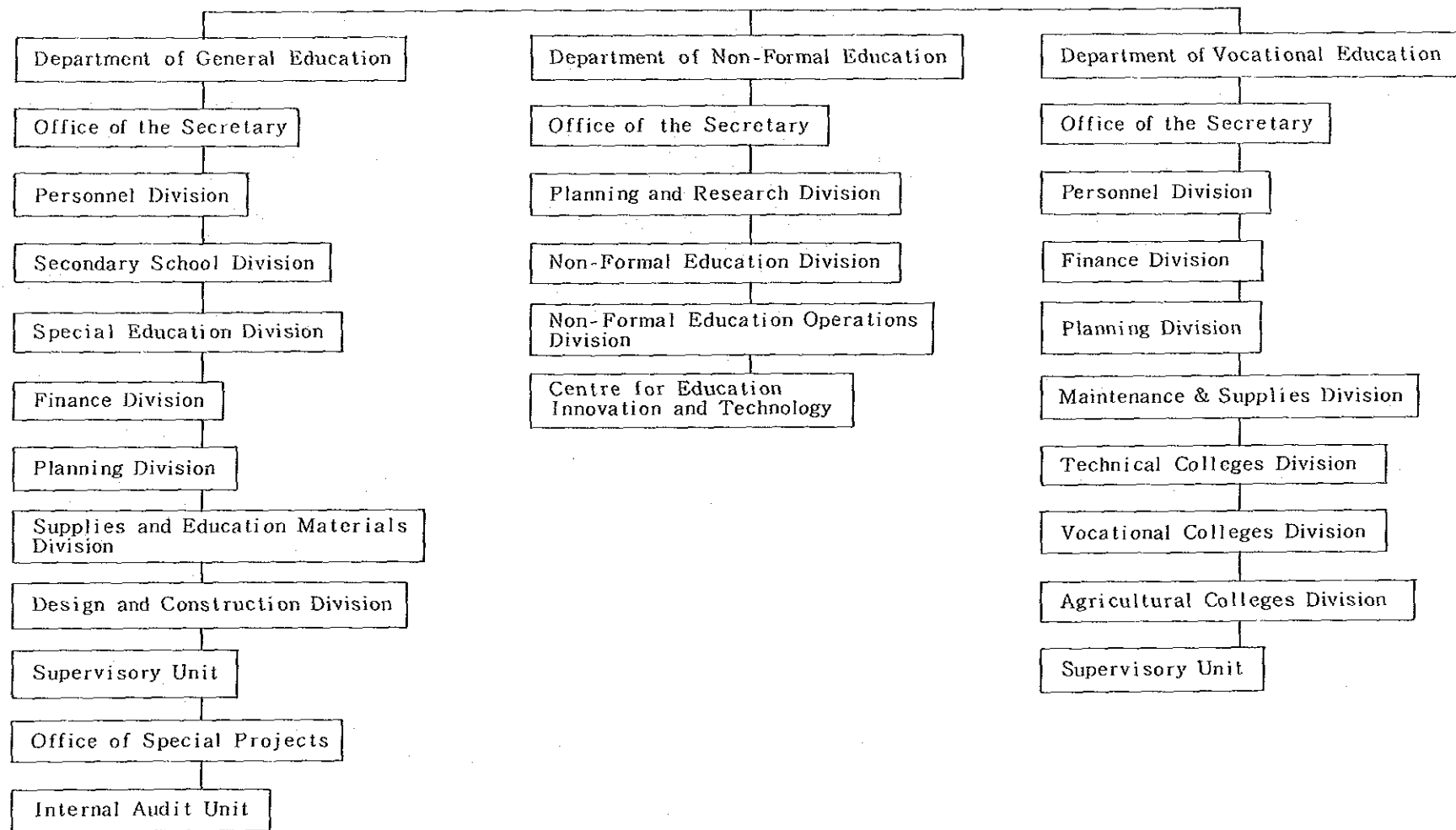

タ

イ

教
育
省
(3)

教育省組織図 (4)

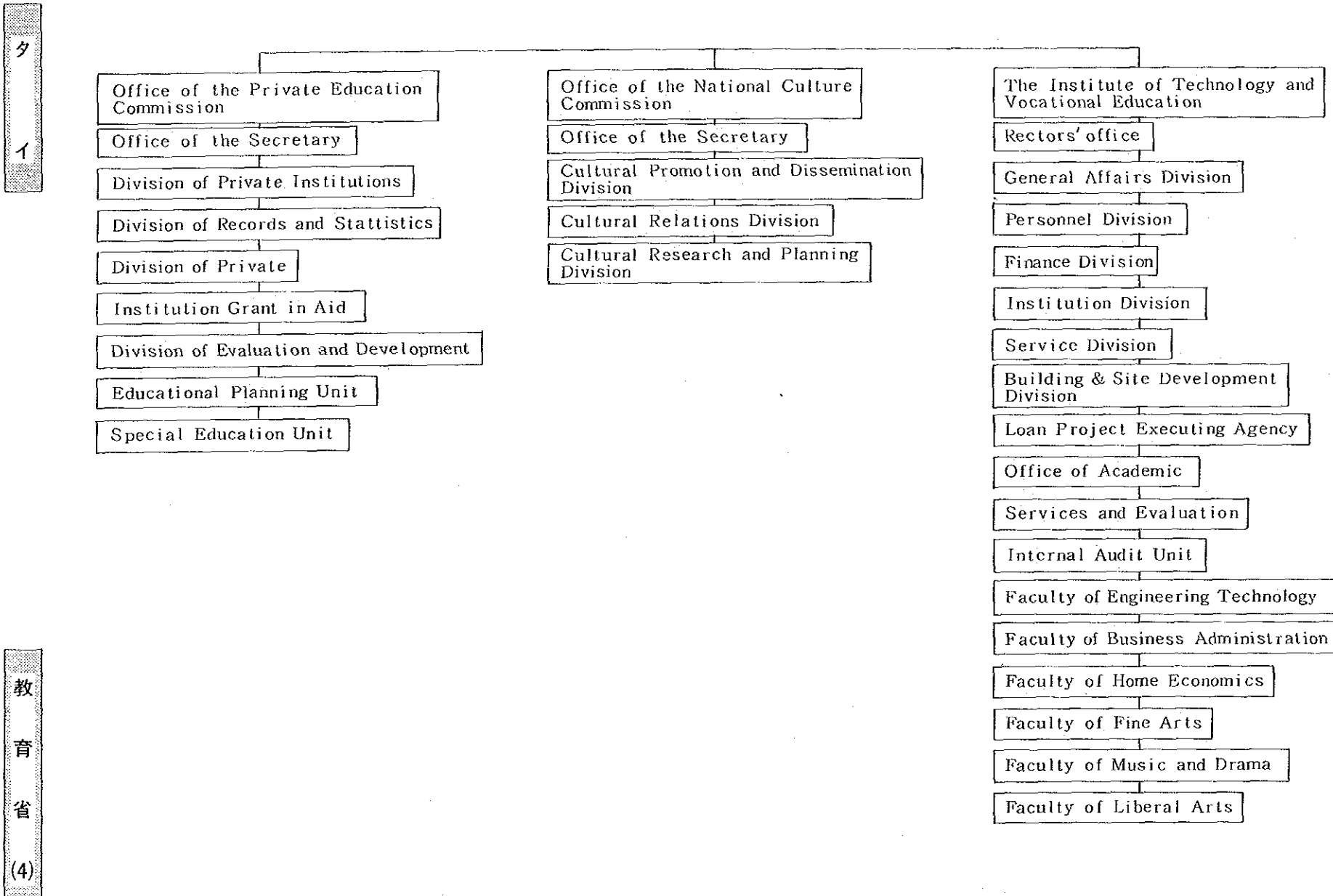

教育省組織図 (5)

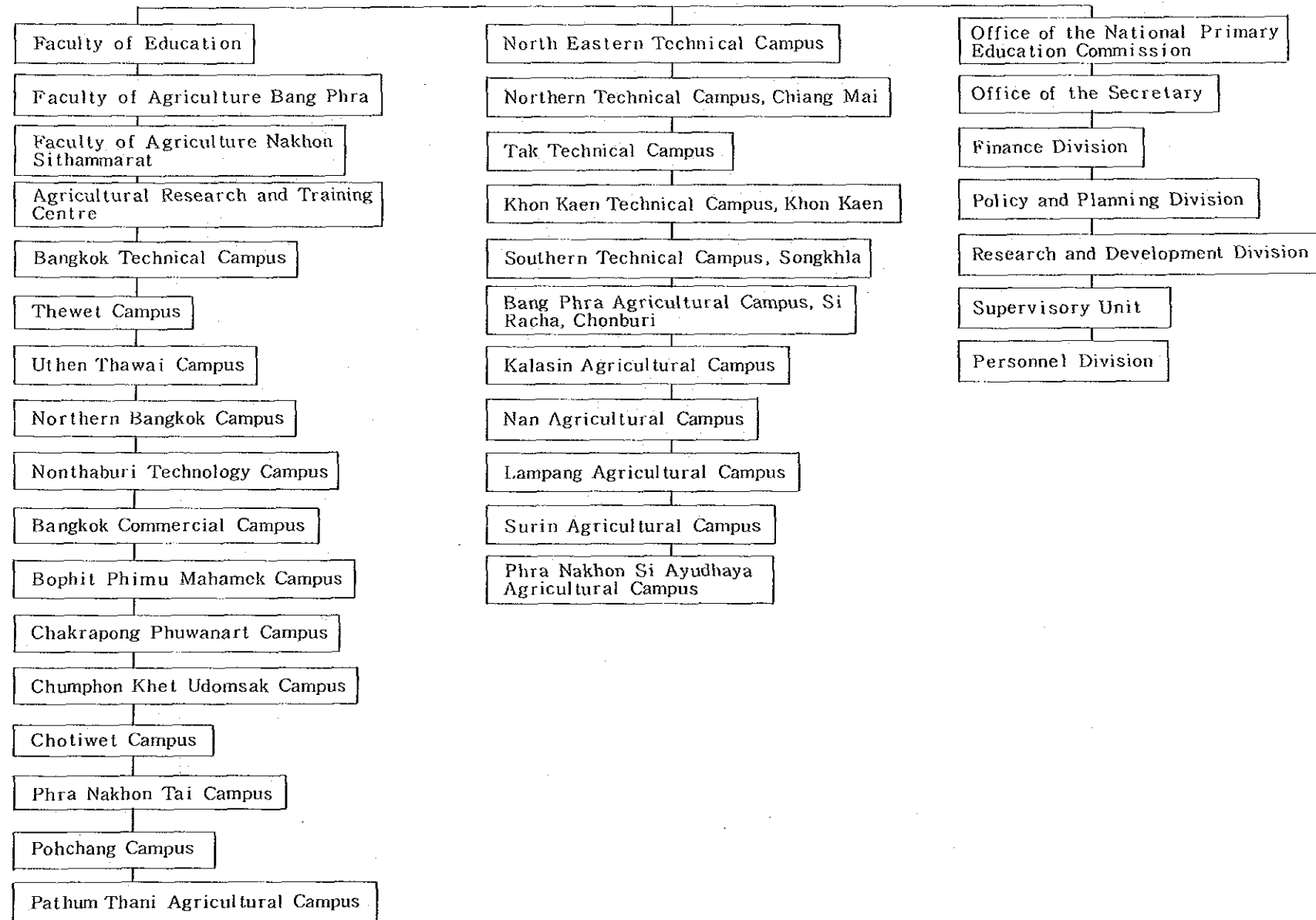

ク
イ

教
育
省
(5)

教育省組織図 (6)

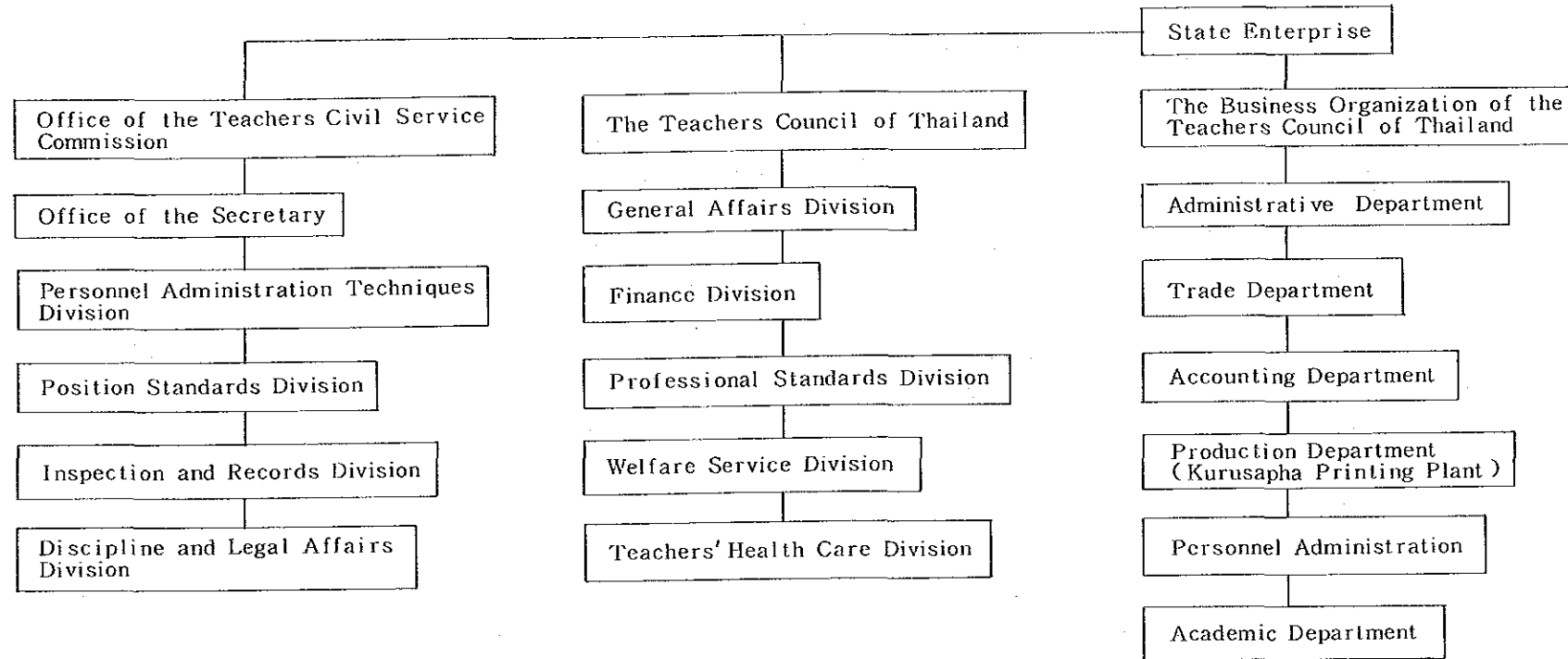

タイ

教育省 (6)

工業省組織図 (1)

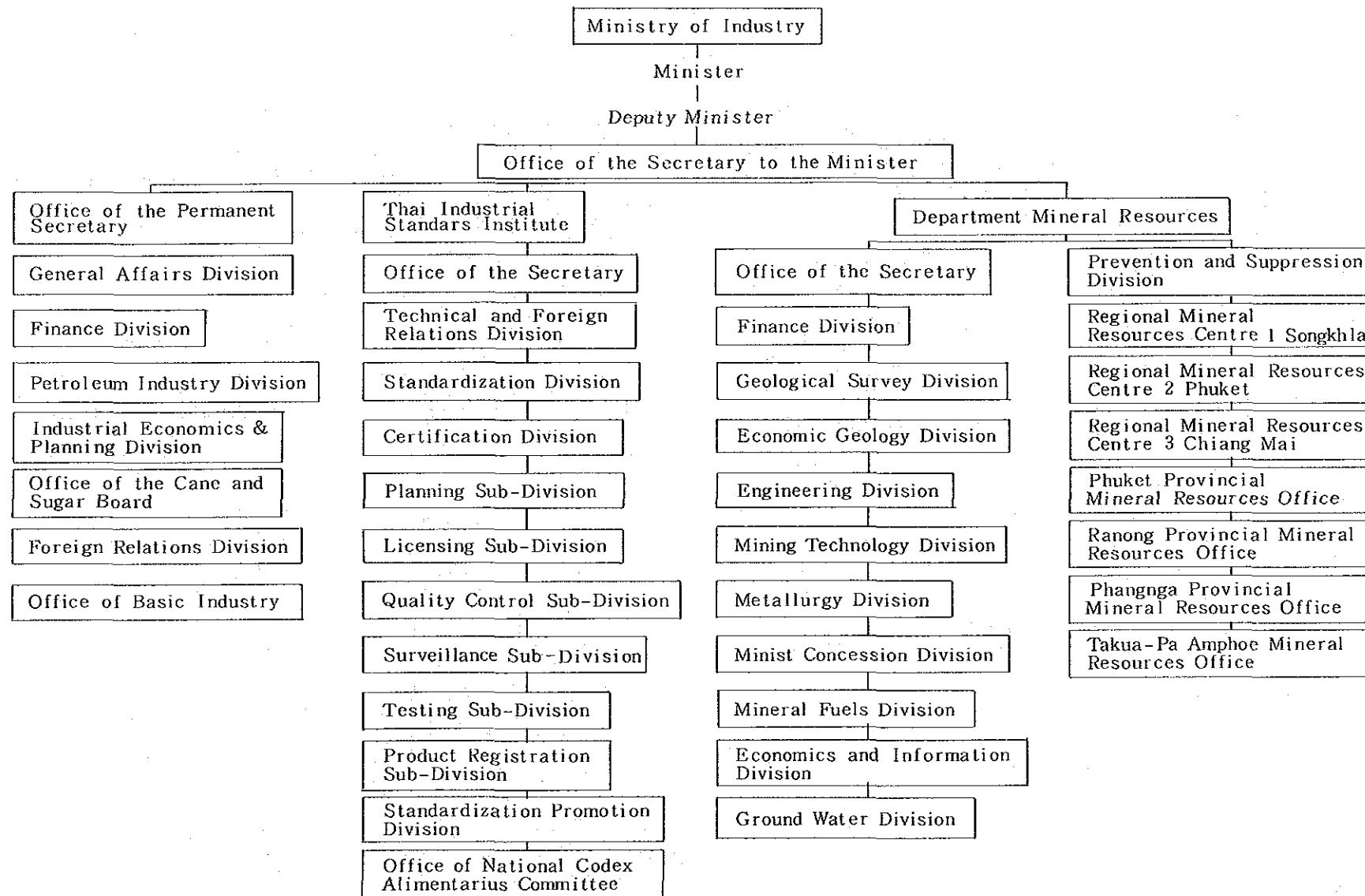

タ
イ

工
業
省
(1)

工業省組織図 (2)

ク
イ

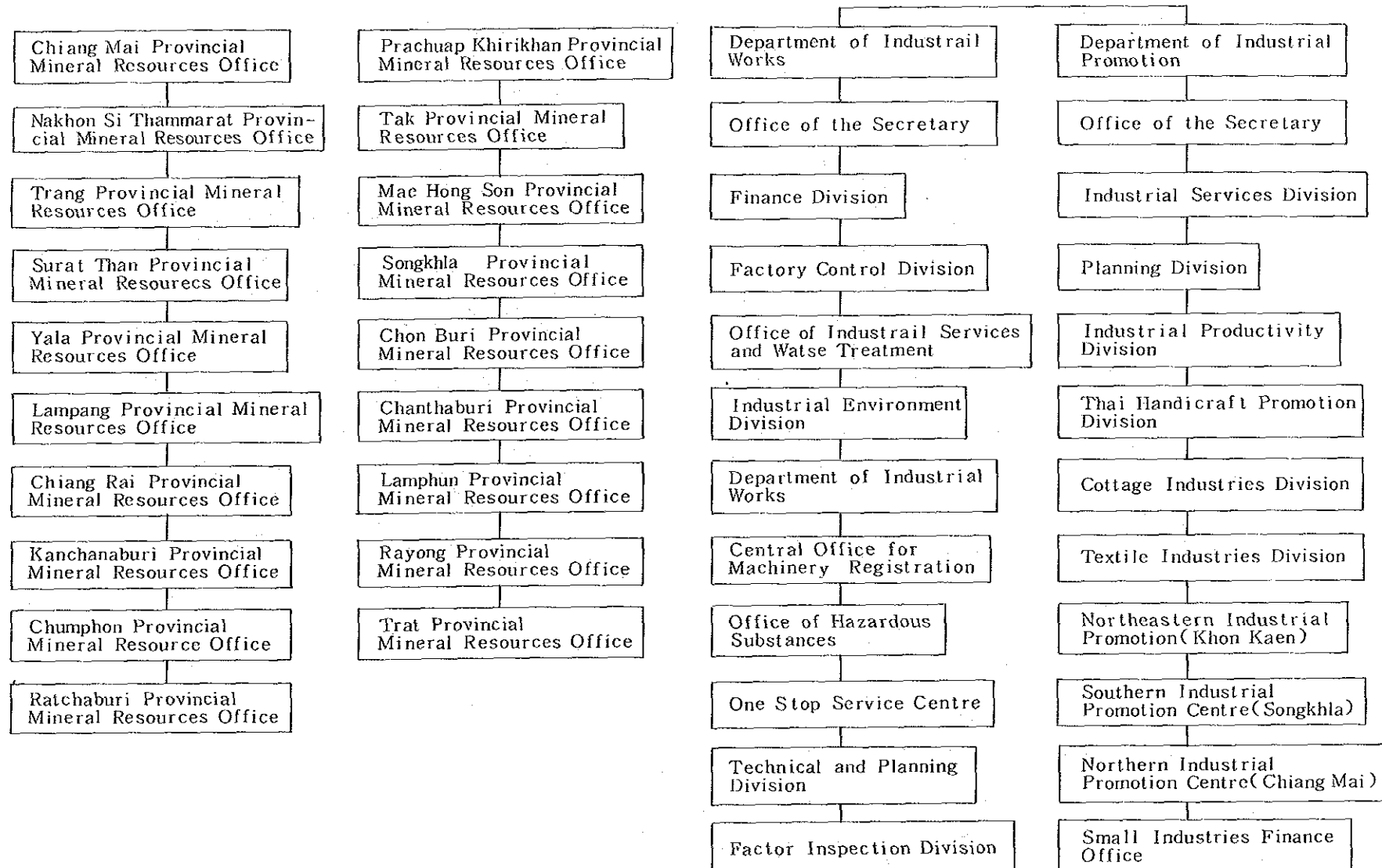

工
業
省
(2)

工業省組織図 (3)

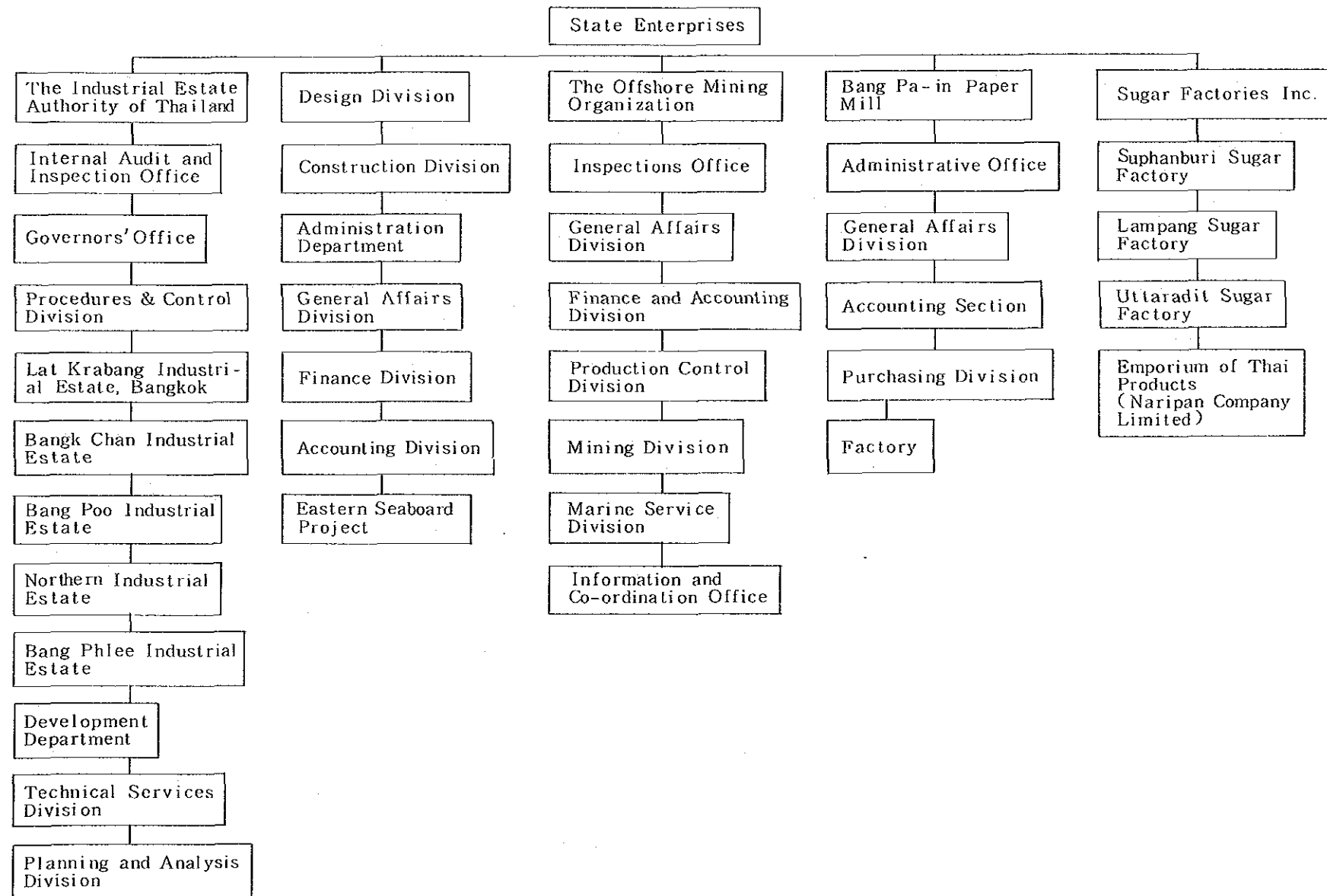

タ

イ

工

業

省

(3)

工業省組織図 (4)

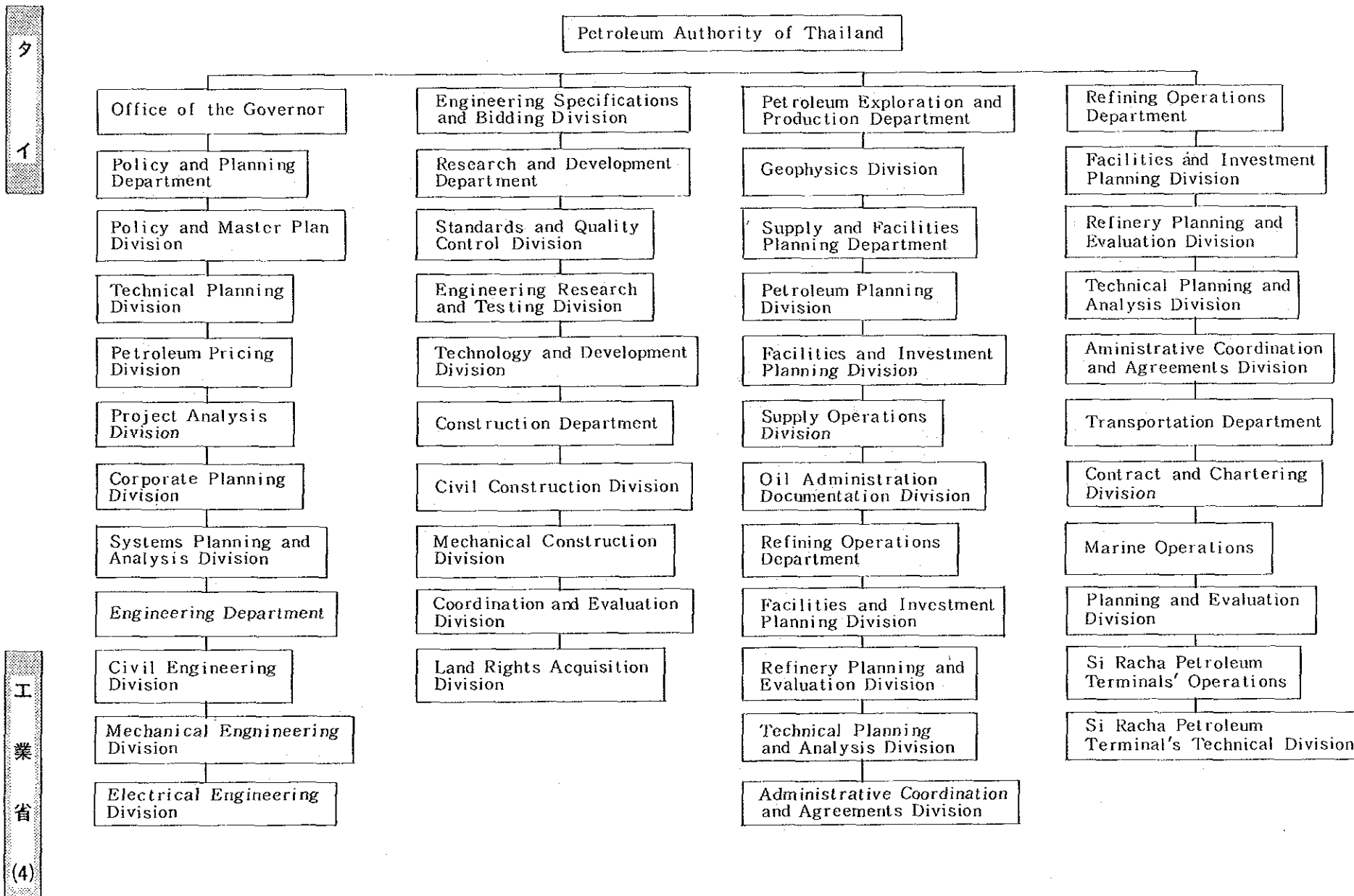

工業省組織図 (5)

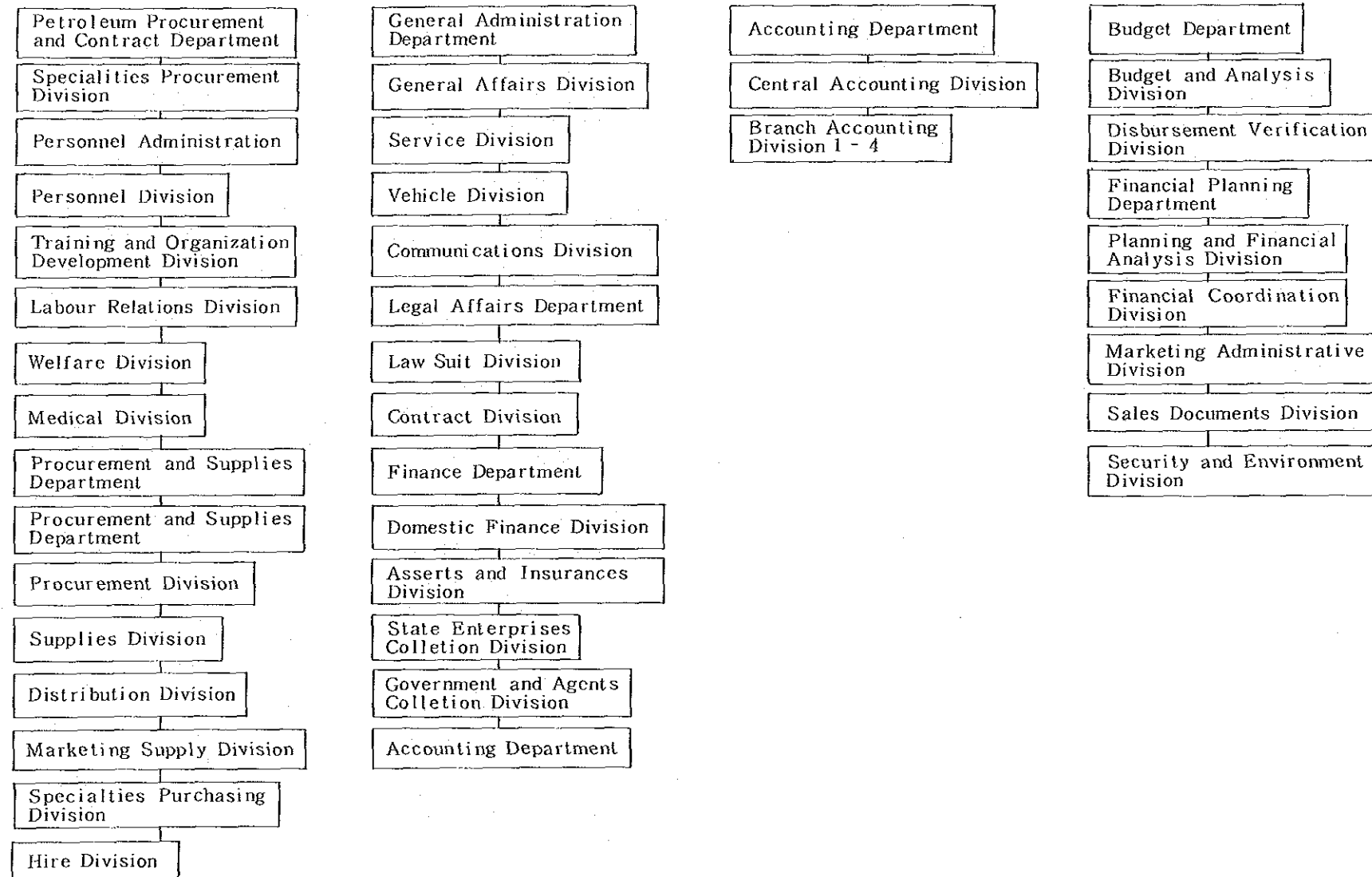

タ

イ

工

業

省

(5)

工業省組織図 (6)

タ
イ

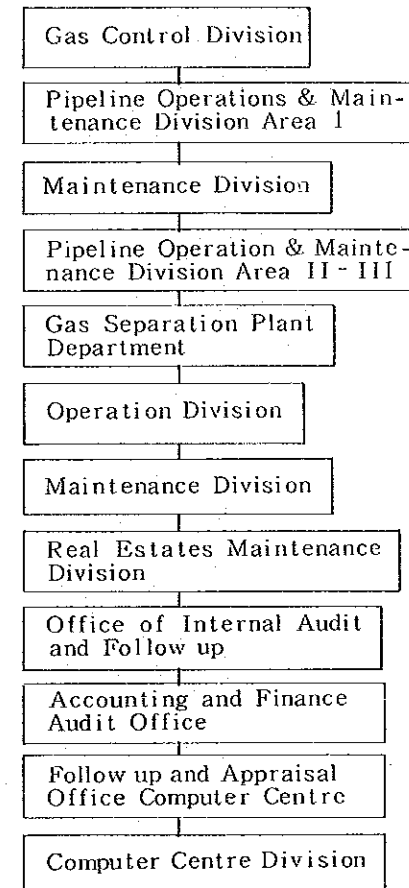
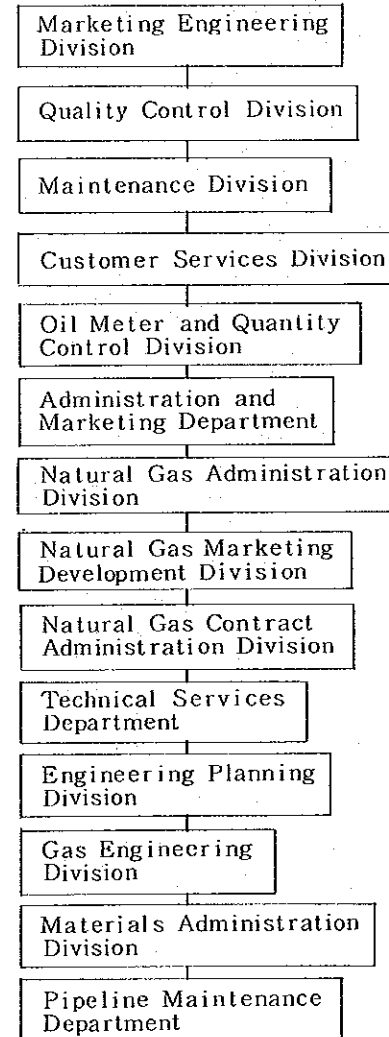
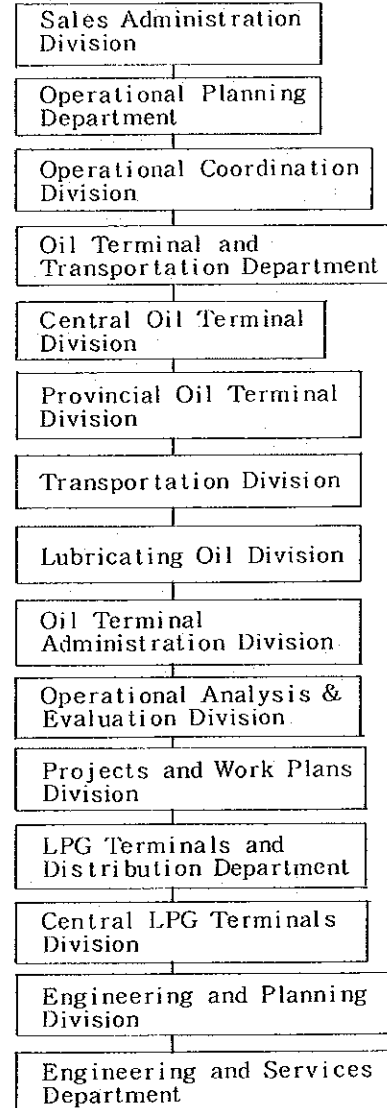

工
業
省
(6)

工業省組織図 (7)

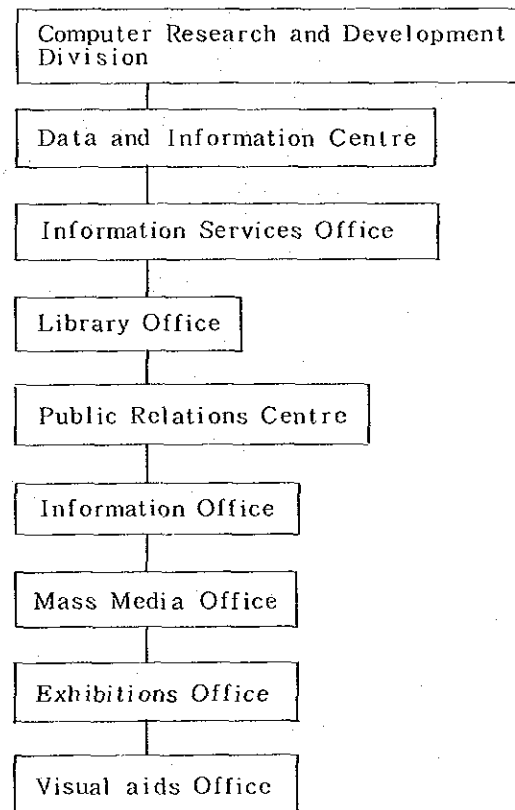

タ
イ

工
業
省
(7)

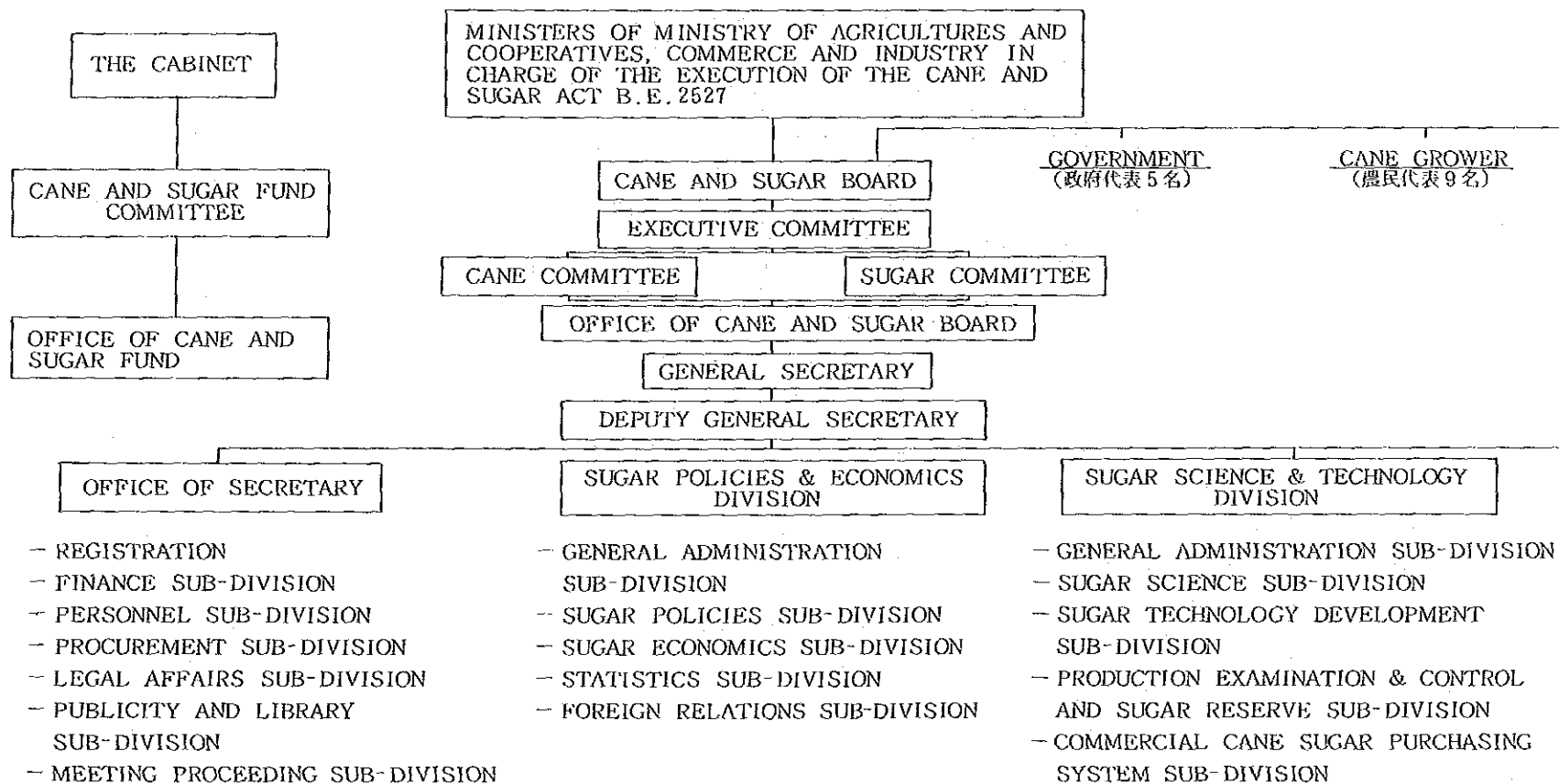

(昭和62年現在)

Miller (工場代表7名)

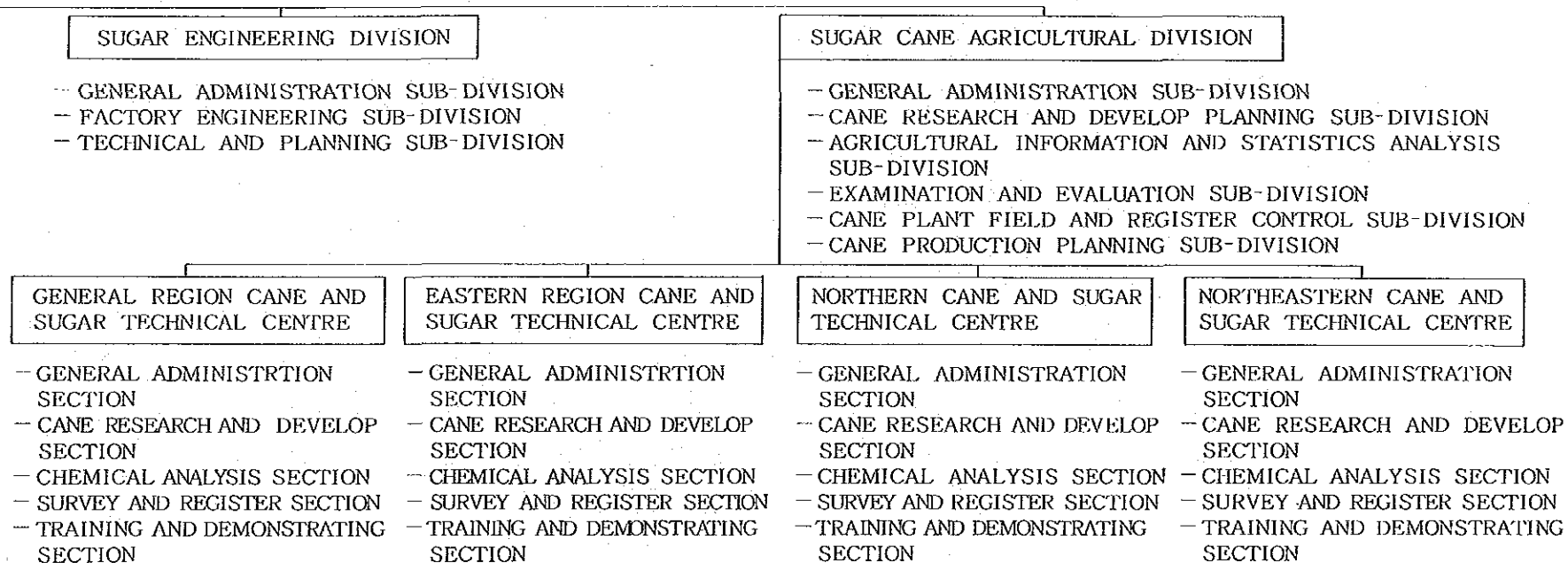

タ
イ

砂
糖
庁

保健省組織図 (1)

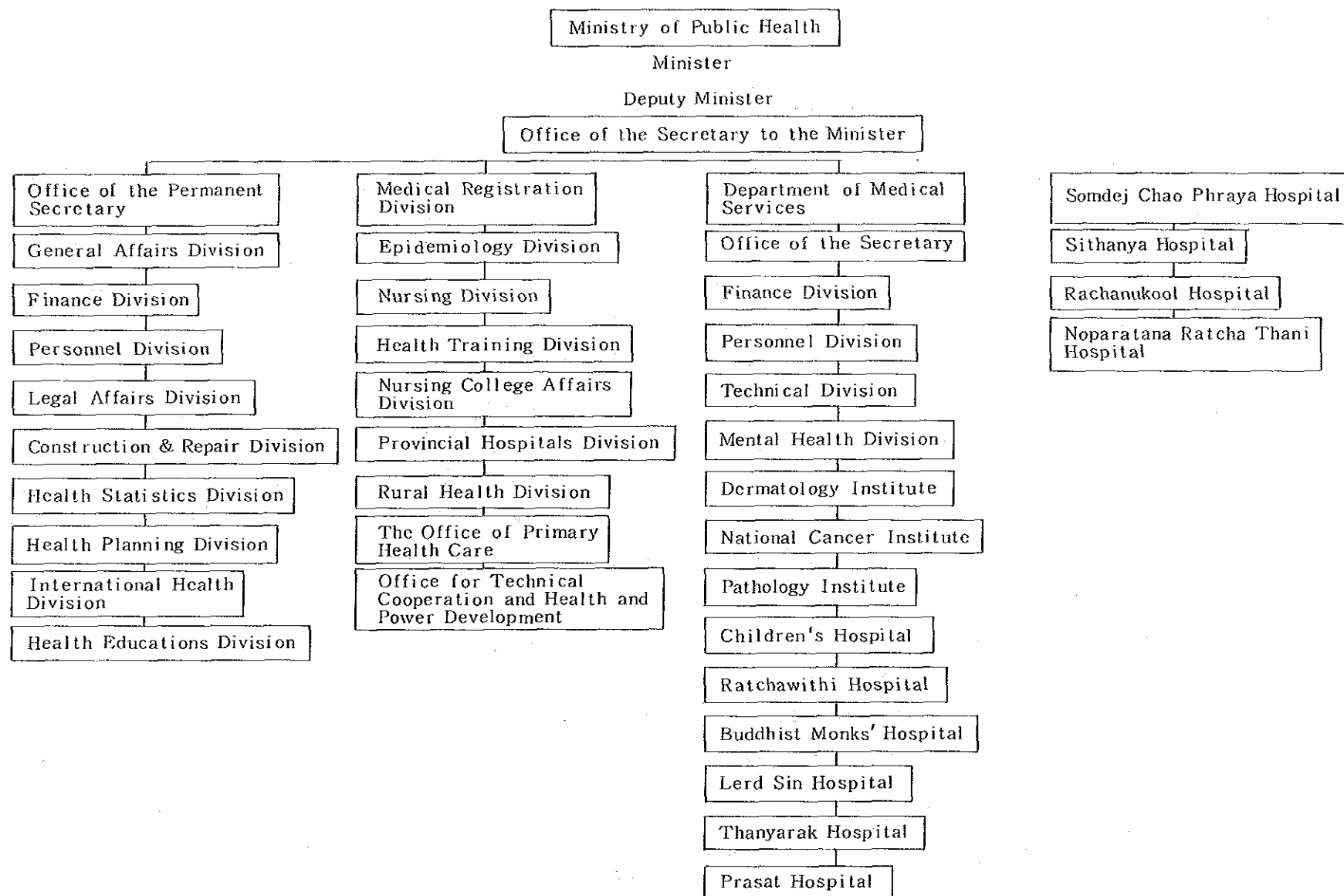

タ

イ

保

健

省

(1)

保健省組織図 (2)

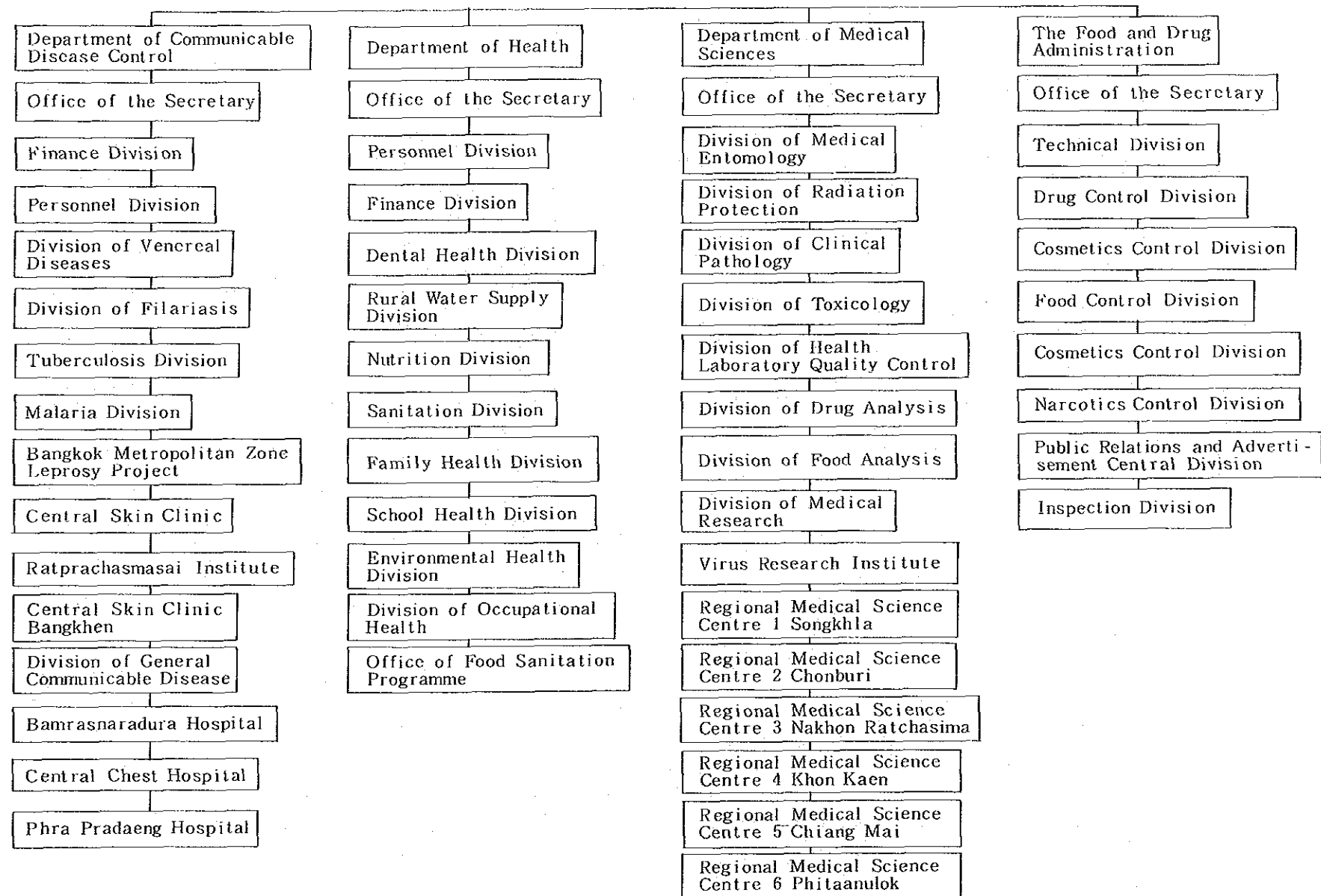

保健省組織図 (3)

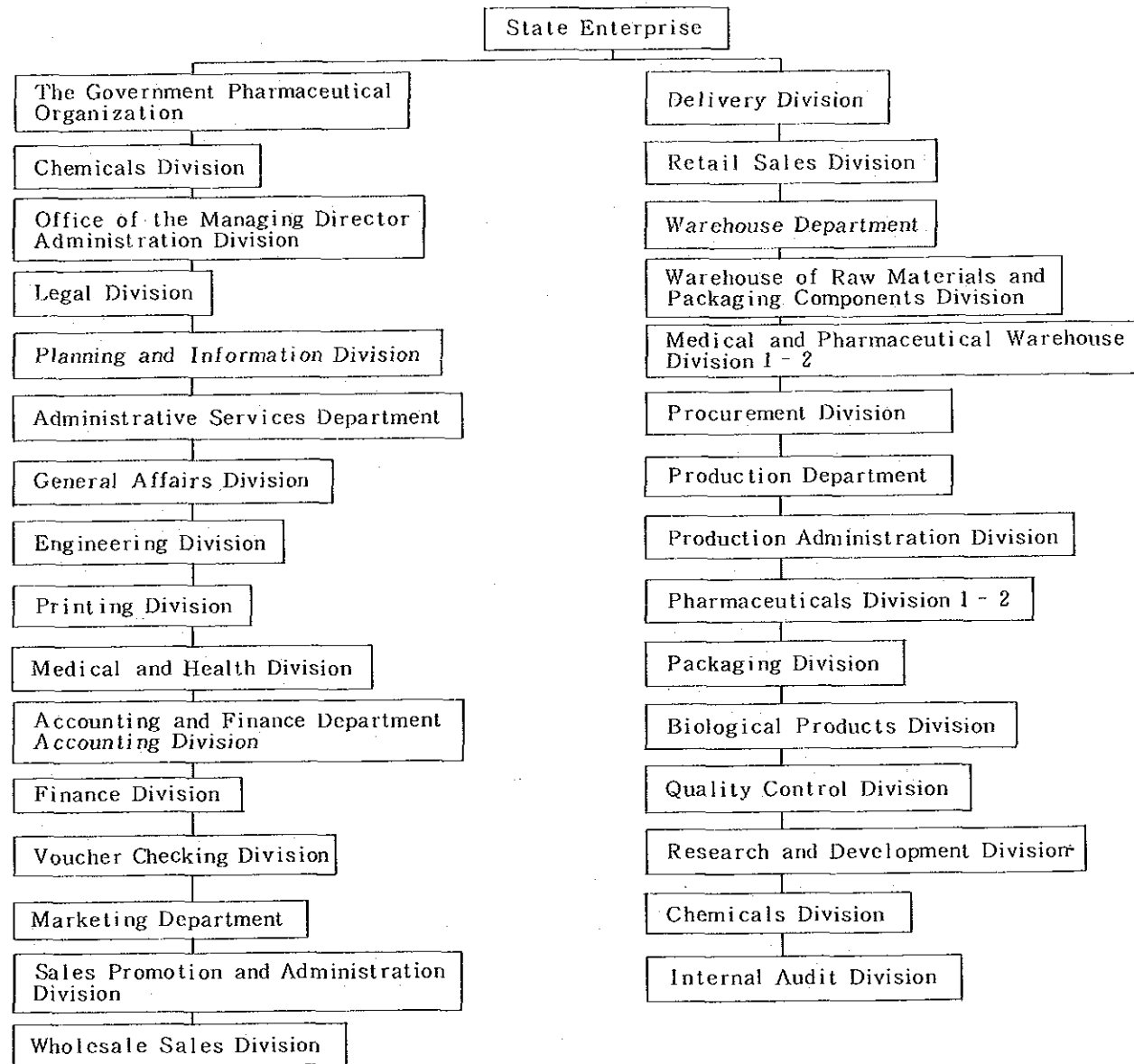

夕

イ

保

健

省

(3)

大学省組織図 (1)

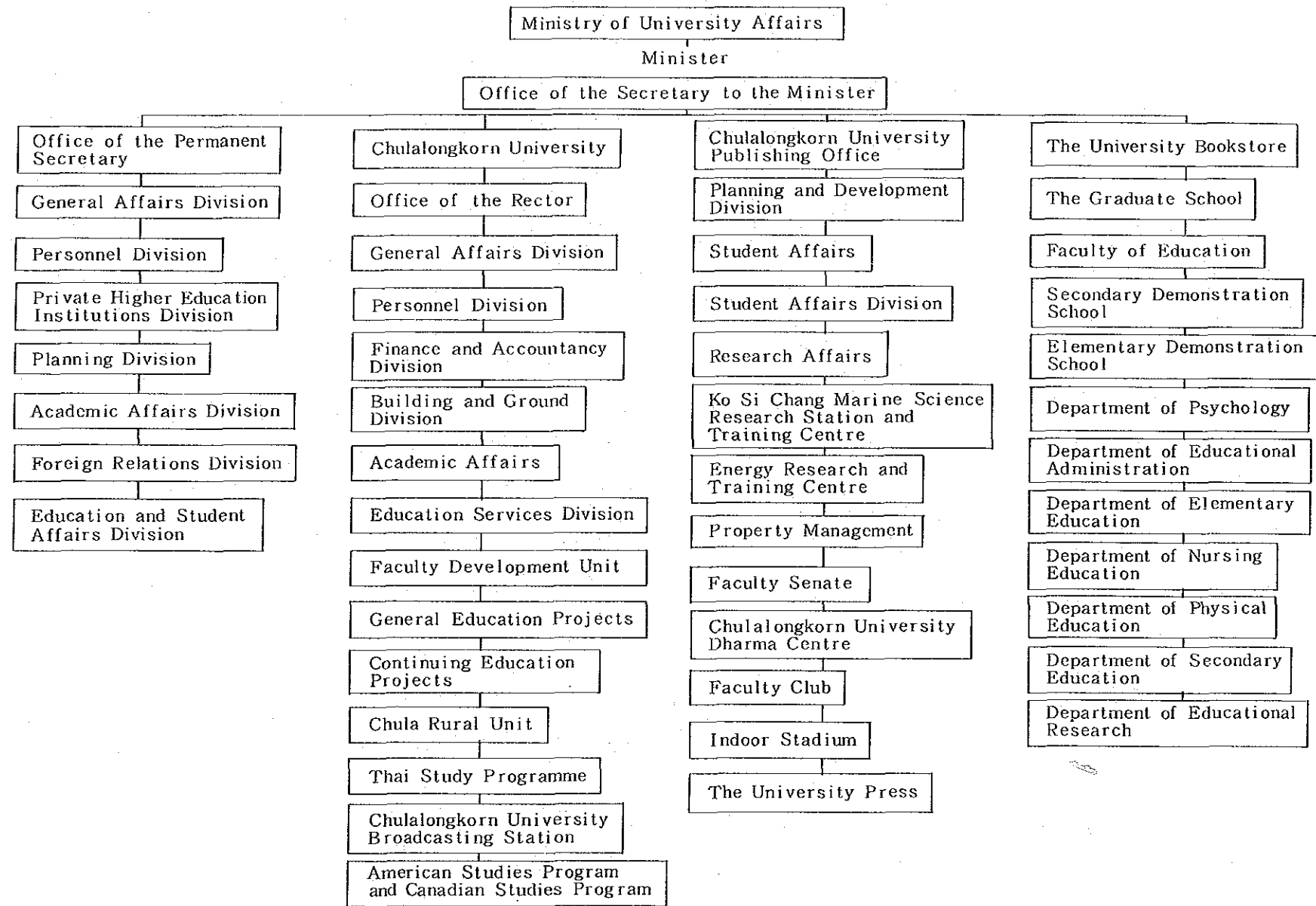

タ

イ

大学省 (1)

大学省組織図 (2)

ク
イ

Department of Art Education
Department of the Foundations of Education
Department of Audio Visual Education
Department of Higher Education
Faculty of Dentistry
Department of Anatomy
Department of Physiology
Department of Biochemistry
Department of Microbiology
Department of Pharmacology
Department of Oral Pathology
Department of Operative Dentistry
Department of Prosthodontics
Department of Orthodontics
Department of Radiology
Department of Paedodontics
Department of Oral Medicine

Department of Periodontology
Department of Community Dentistry
Department of the Dental Hospital
Faculty of Law
Department of Procedural and Court Organization Laws
Department of International Law
Department Civil and Commercial Law
Department of Criminal Law and Criminology
Department of Administrative Law and Jurisprudence
Faculty of Communication Arts
Department of Mass Communications
Department of Journalism
Department of Public Relations

Department of Speech and Drama
Faculty of Commerce and Accountancy
Department of Accountancy
Department of Commerce
Department of Banking and Finance
Department of Statistics
Department of Banking and Finance
Department of Statistics
Department of Marketing
Faculty of Medicine
Department of Anatomy
Department of Physiology
Department of Biochemistry
Department of Pharmacology
Department of Obstetrics and Gynaecology

Department of Anesthesiology
Department of Microbiology
Department of Orthopaedic and Rehabilitation Medicine
Department of Paediatrics
Department of Ophthalmology
Department of Otolaryngology
Department of Neurology and Psychiatry
Department of Laboratory Medicine
Department of Medical Technology
Faculty of Pharmaceutical Science
Department of Pharmacy
Department of Pharmaceutical Chemistry
Department of Food Chemistry
Department of Pharmaceutical Botany
Department of Microbiology

大
学
省
(2)

大学省組織図 (3)

Department of Pharmacology
 Department of Biochemistry
 Department of Pharmacognogy
 Faculty of Political Science
 Department of International Relations
 Department of Government
 Department of Public Administration
 Department of Sociology and Antropology
 Faculty of Science
 Department of Chemistry
 Department of Physics
 Department of Geology
 Department of Mathematics
 Department of Chemical Technology
 Department of Materials Science
 Department of Food Technology

Department of Photography Science and Printing Technology
 Department of Botany
 Department of Biocheministry
 Department of General Science
 Department of Biology
 Department of Marine Science
 Department of Microbiology
 Faculty of Engineering
 Department of Civil Engineering
 Department of Electrical Engineering
 Department of Mechanical Engineering
 Department of Industrial Engineering
 Department of Chemical Engineering
 Department of Survey Engineering
 Department of Metallurgical Engineering

Department of Mining Engineering
 Department of Sanitary Engineering
 Department of Computer Engineering
 Department of Nuclear Technology
 Faculty of Economics
 Faculty of Architecture
 Department of Architecture
 Department of Industrial Design
 Department of Urban and Regional Planning
 Department of Land Scope Architecture
 Faculty of Veterinary Science
 Department of Animal Husbundry
 Department of Veterinary Pharmacology
 Department of Veterinary Physicology
 Department of Veterinary Pathology
 Department of Vcterinary Medicine
 Department of Veterinary Surgery
 Department of Obstetrics Gynaecology and Reproduction

タ
イ

大
学
省
(3)

大学省組織図 (4)

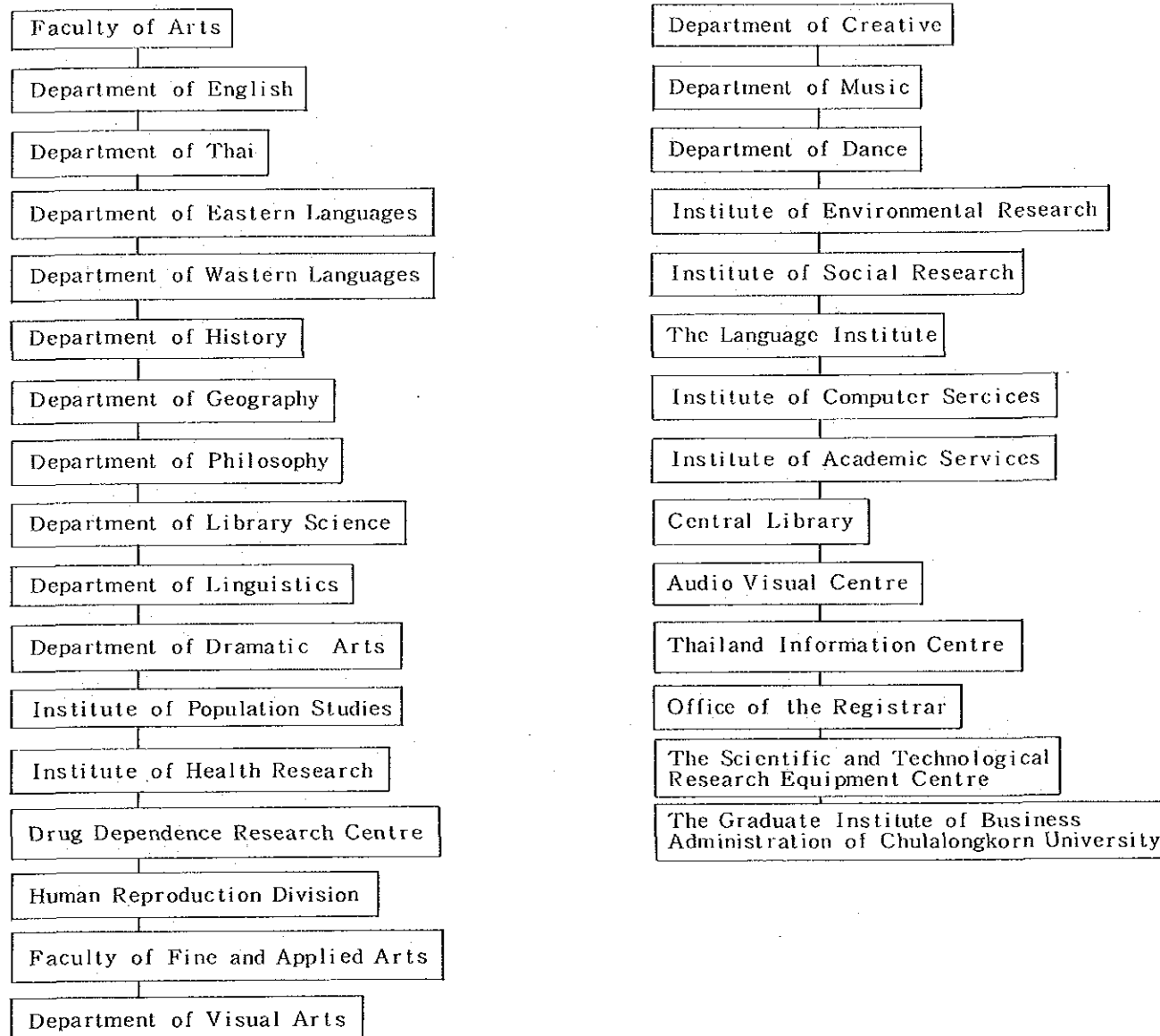

大学省組織図 (5)

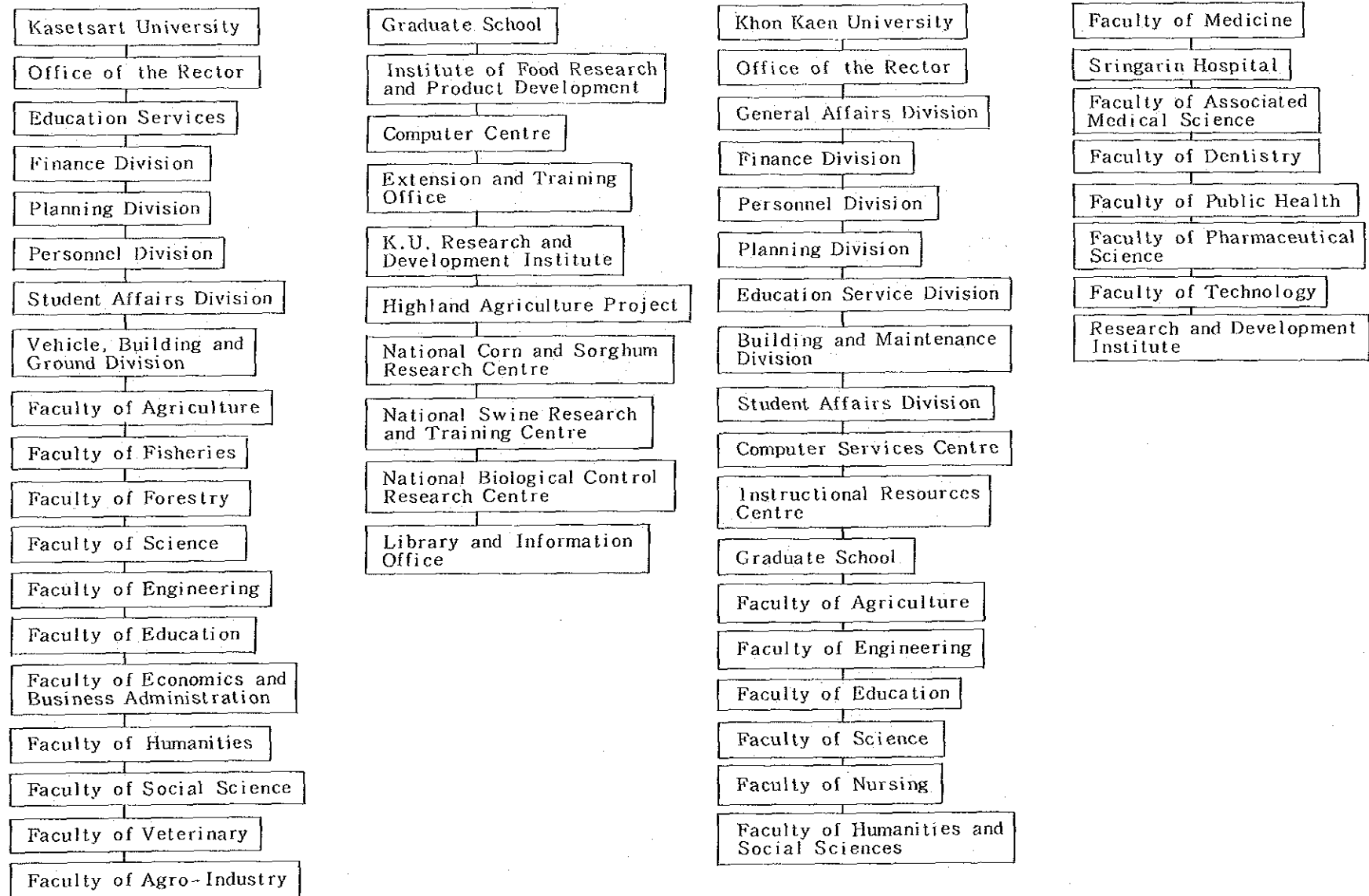

夕

イ

大学省 (5)

大学省組織図 (6)

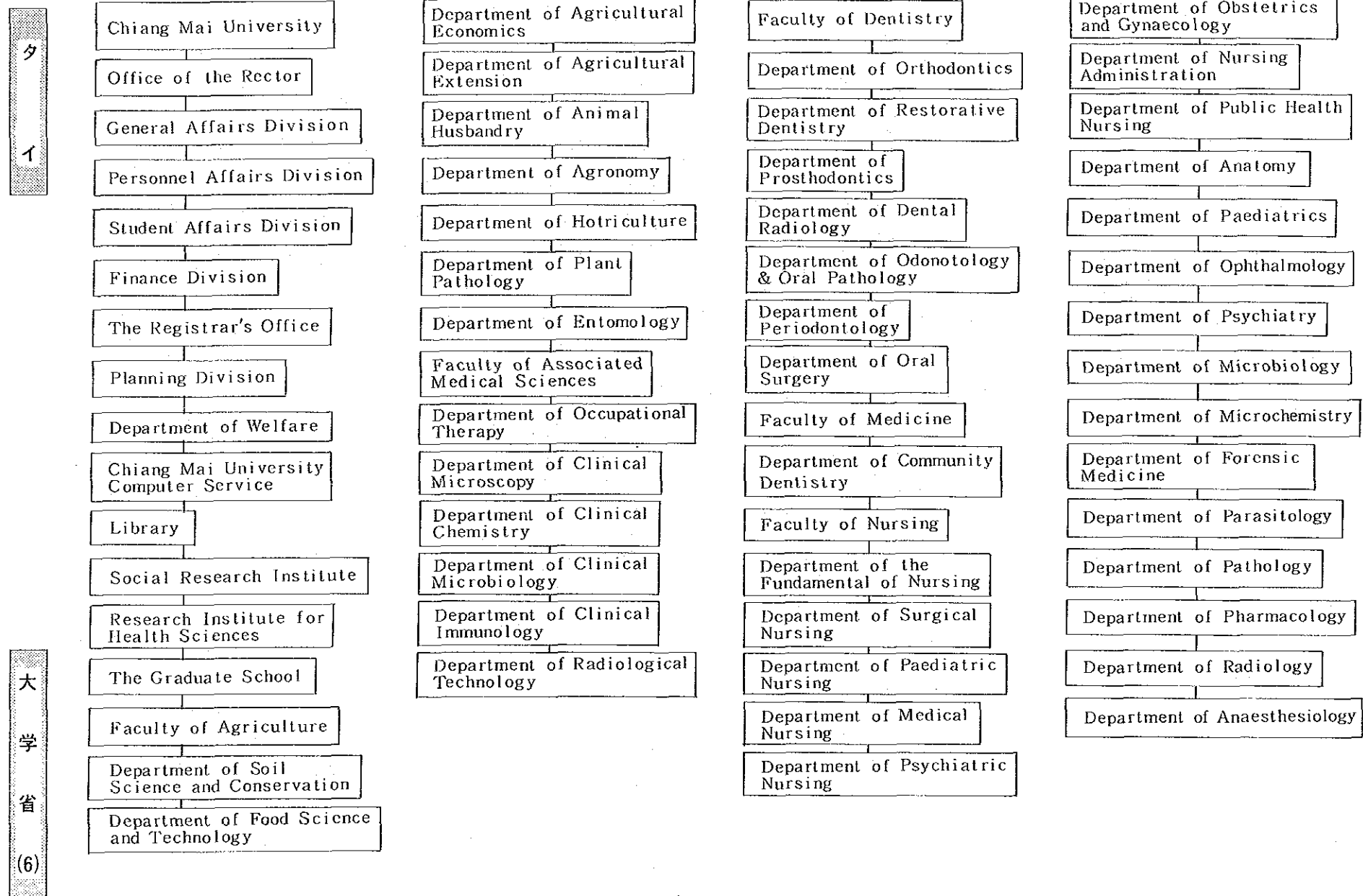

大学省組織図 (7)

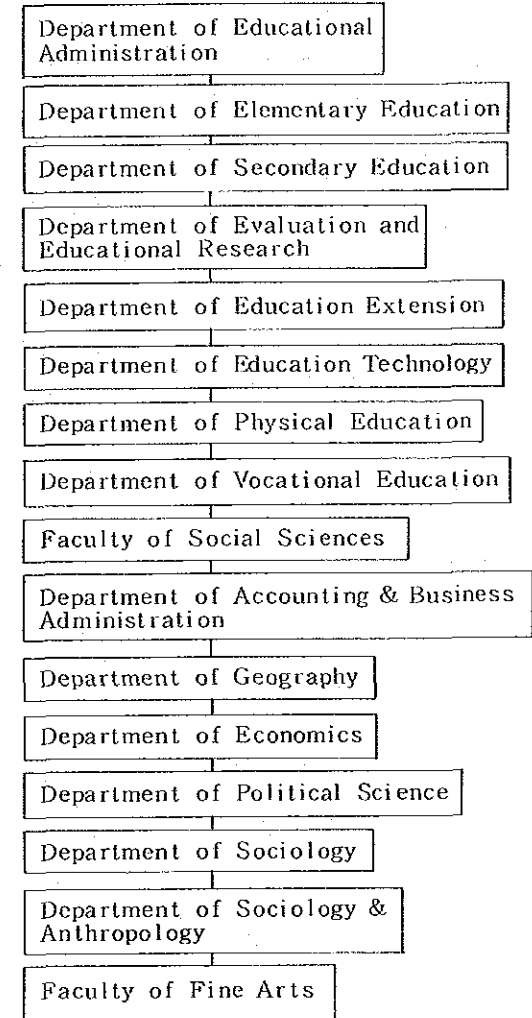
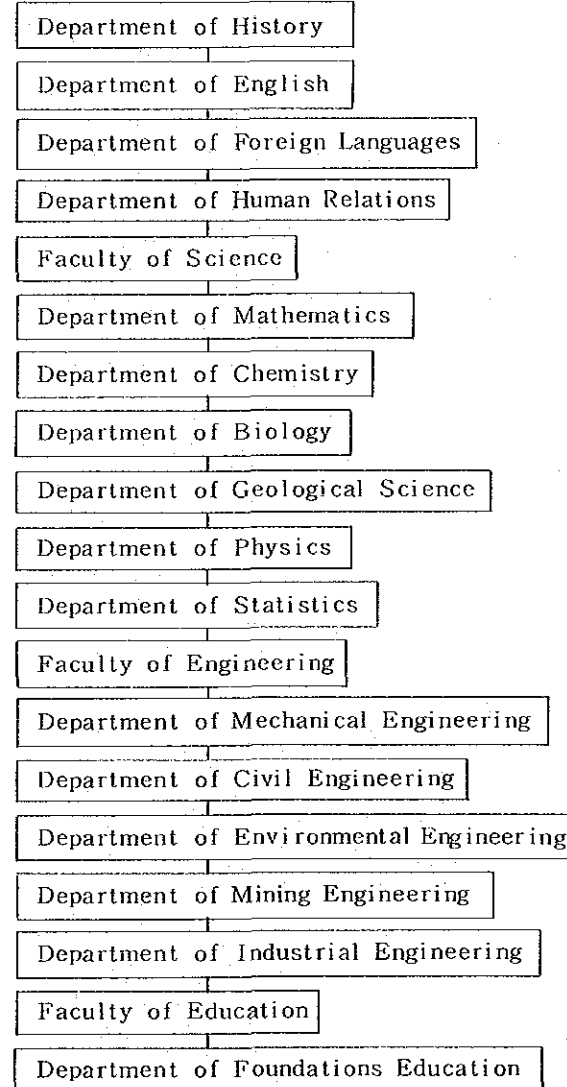
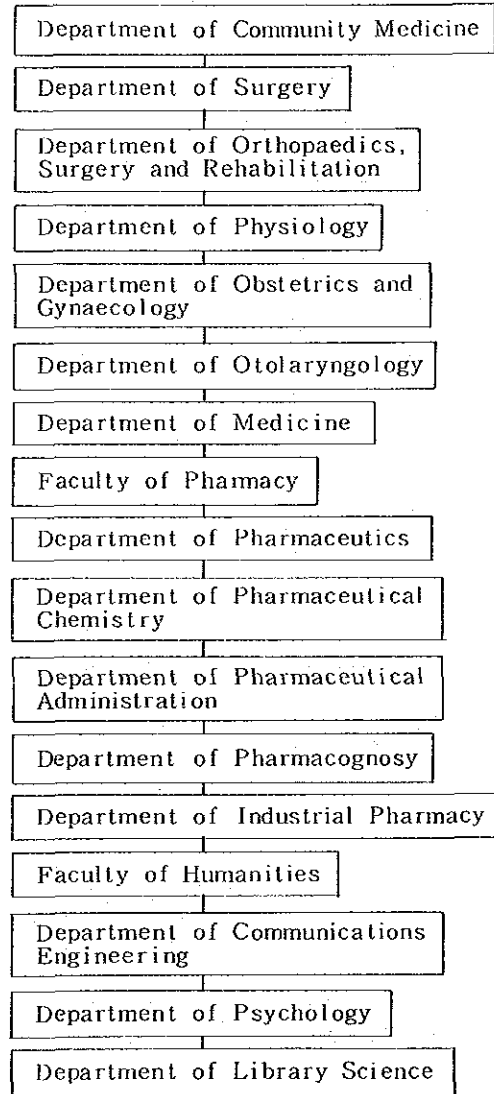

夕

イ

大
学
省
(7)

大学省組織図 (8)

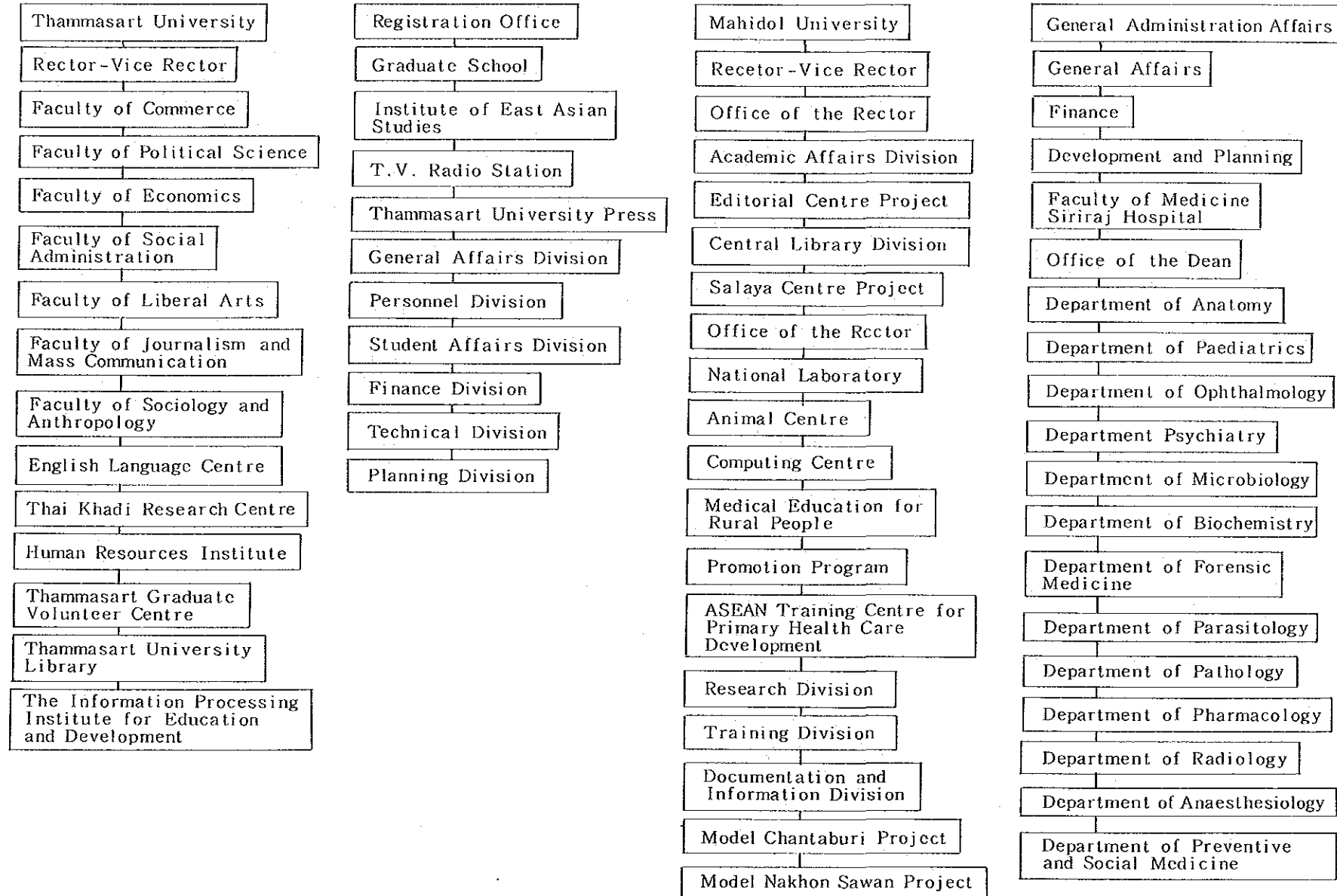

タイ

大学省 (8)

大学省組織図 (9)

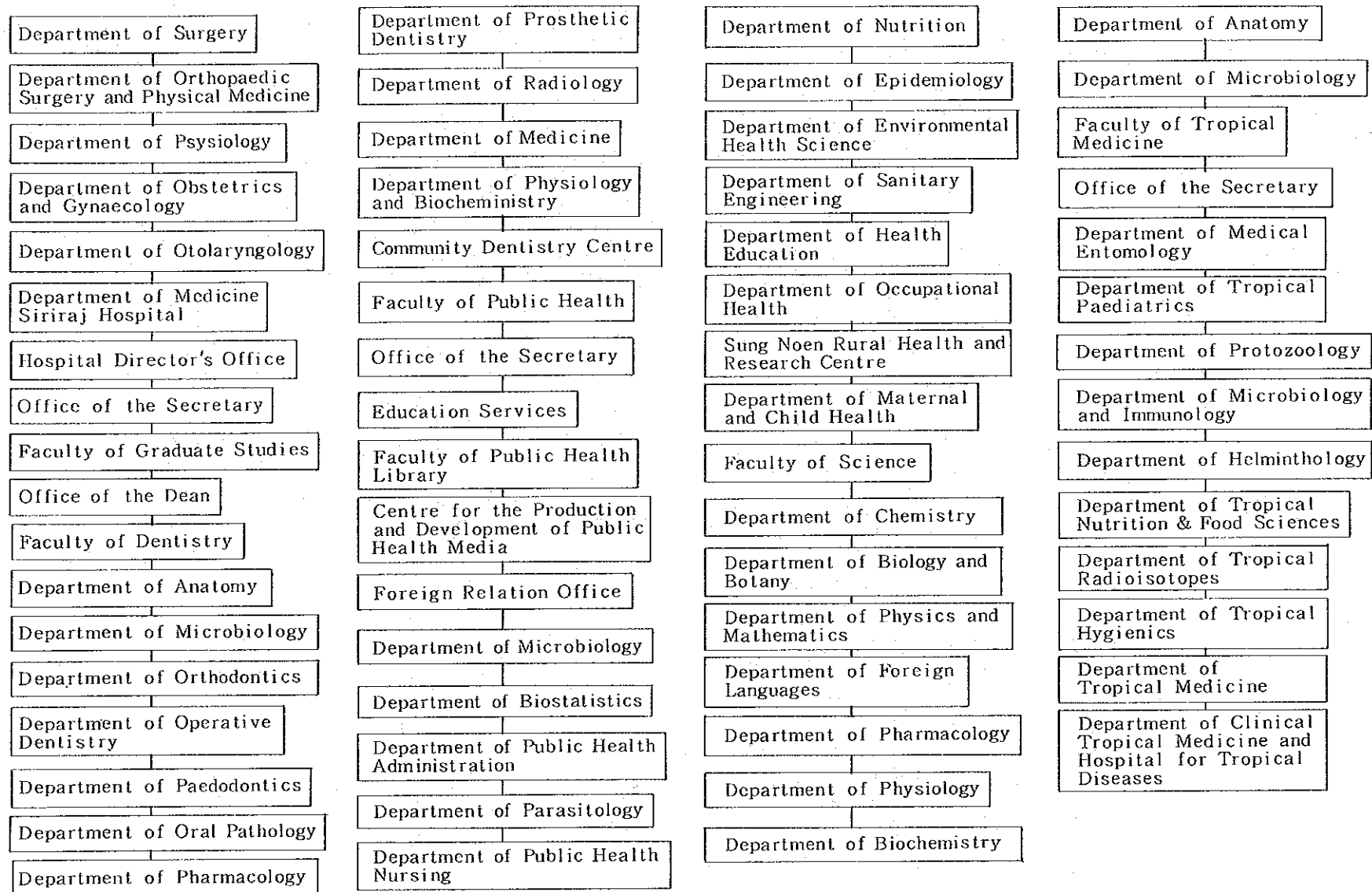

タ
イ

大
学
省
(9)

大学省組織図 (10)

タイ

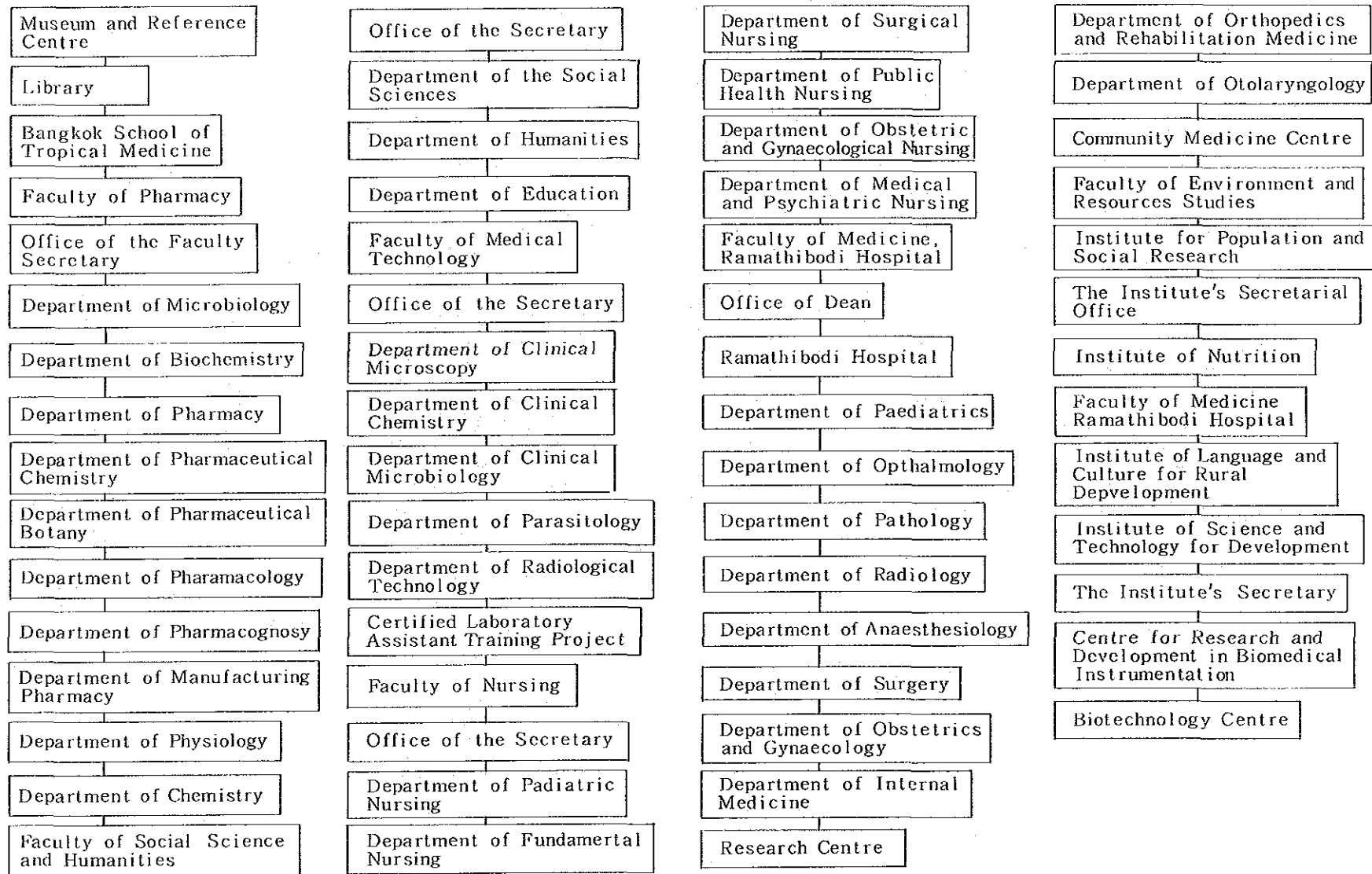

大学省 (10)

大学省組織図 (11)

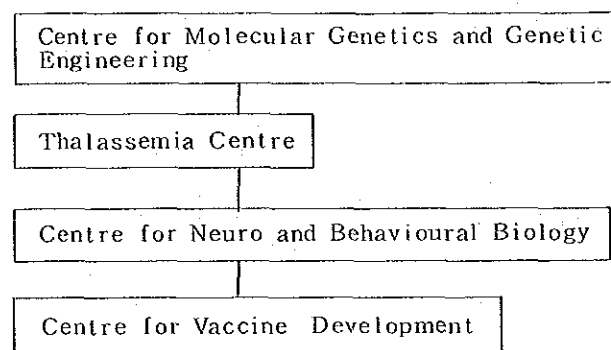

タ

イ

大
学
省
(11)

大学省組織図 (12)

タイ

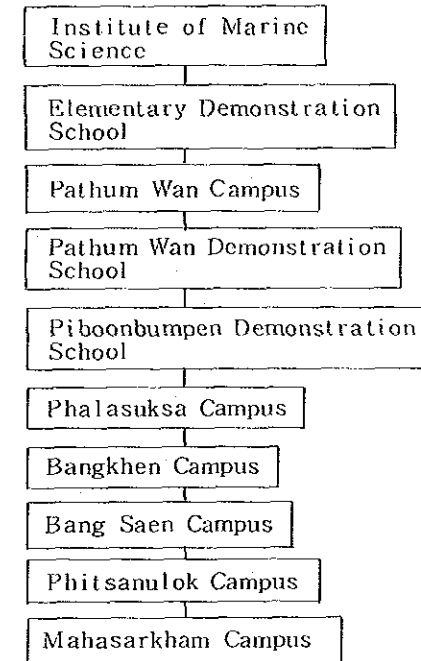
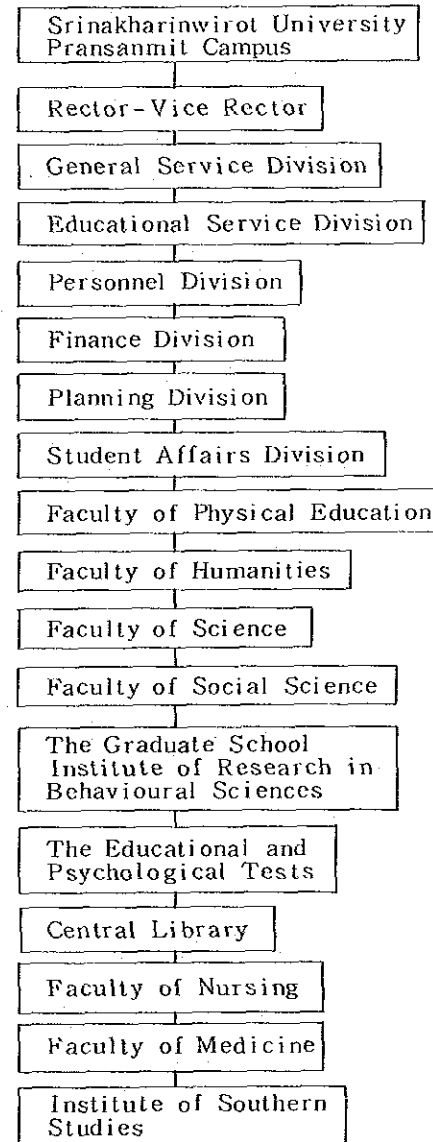
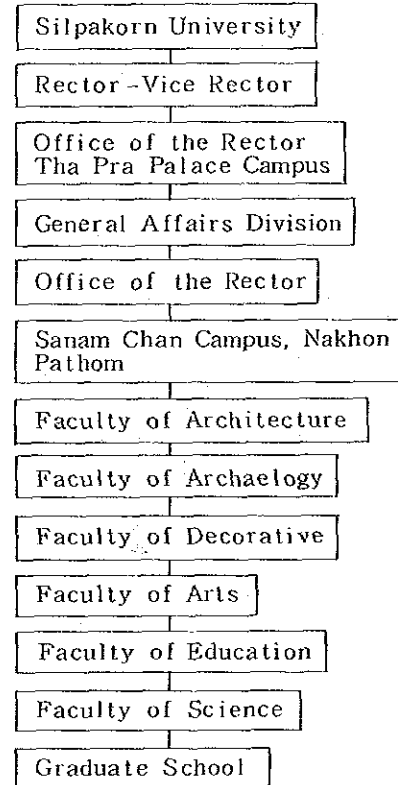
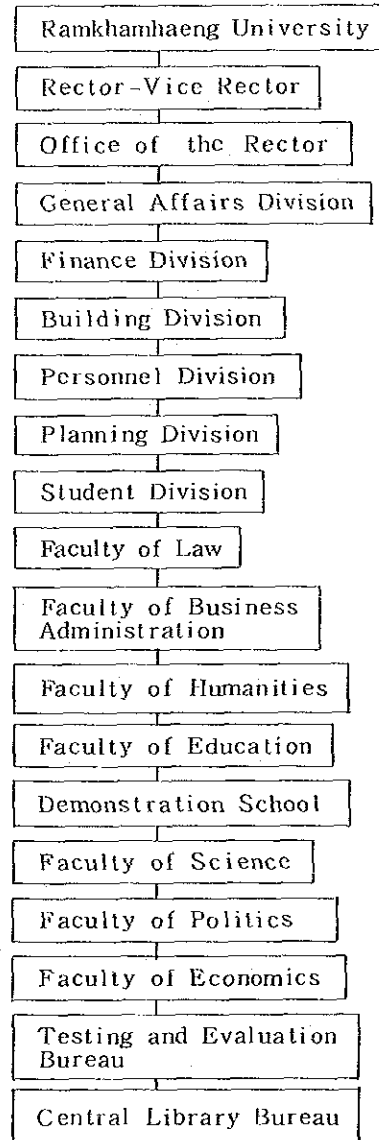

大学省 (12)

大学省組織図 (13)

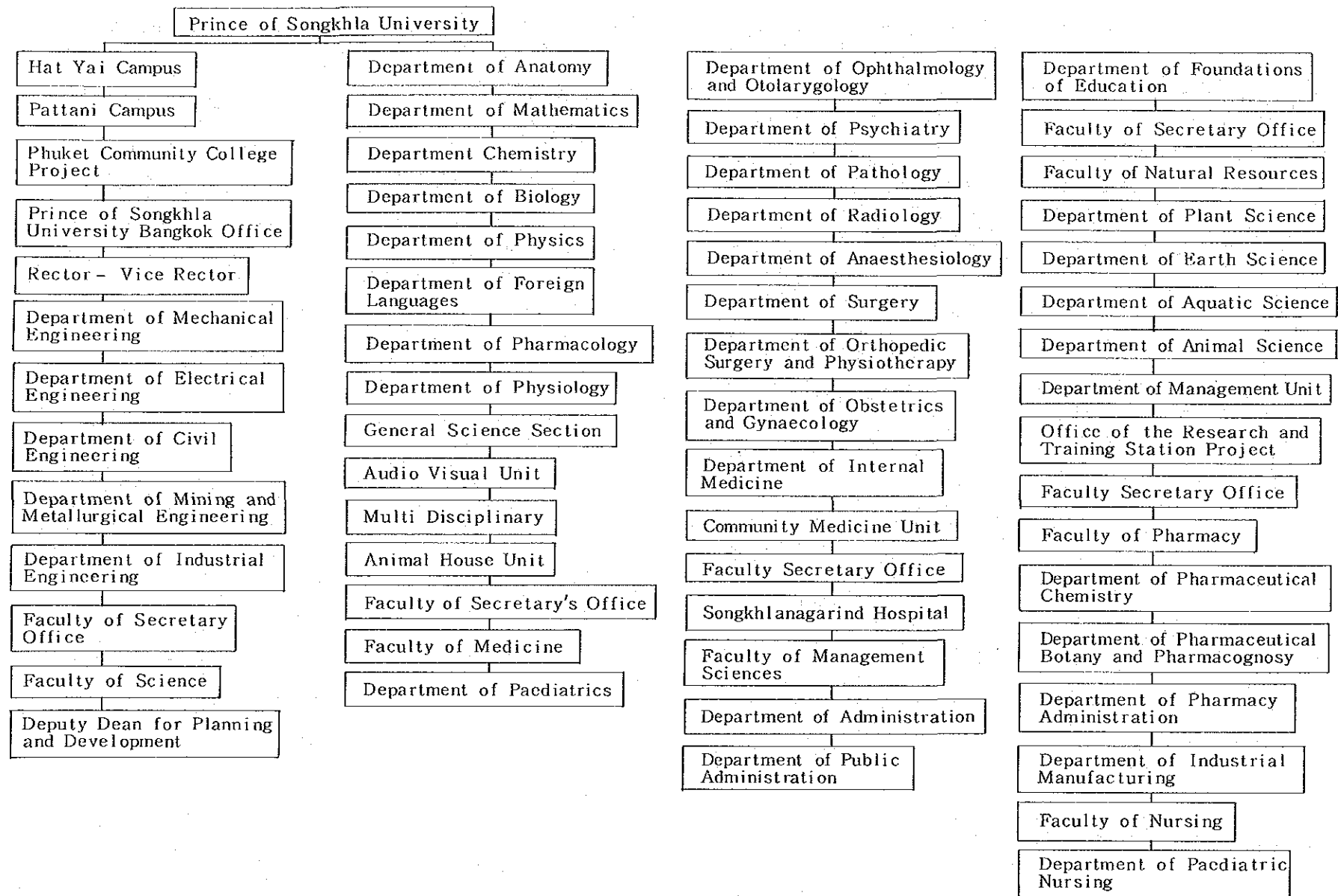

夕
イ

大
学
省
(13)

大学省組織図 (14)

タ
イ

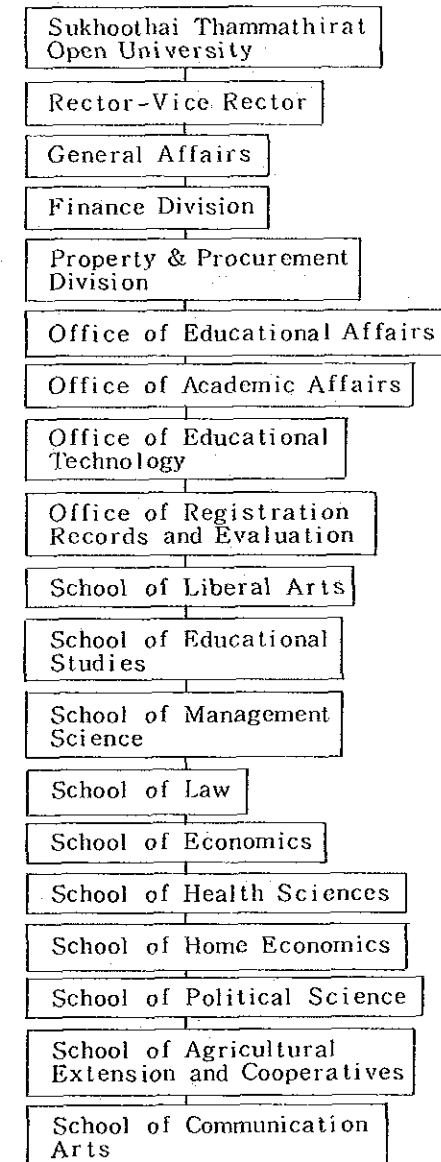
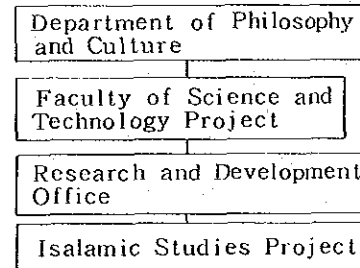
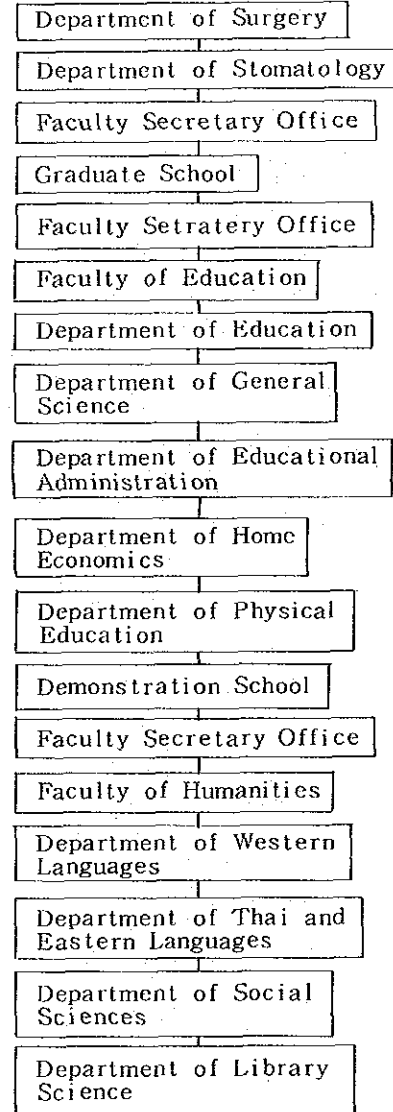
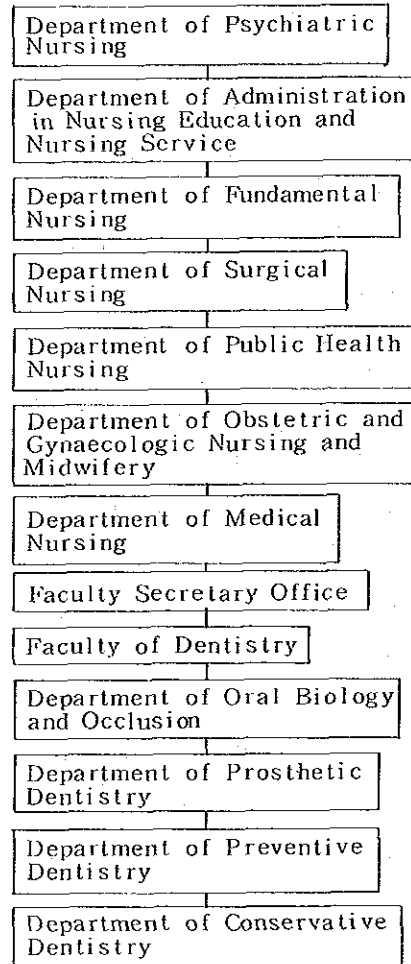

大
学
省
(14)

大学省組織図 (15)

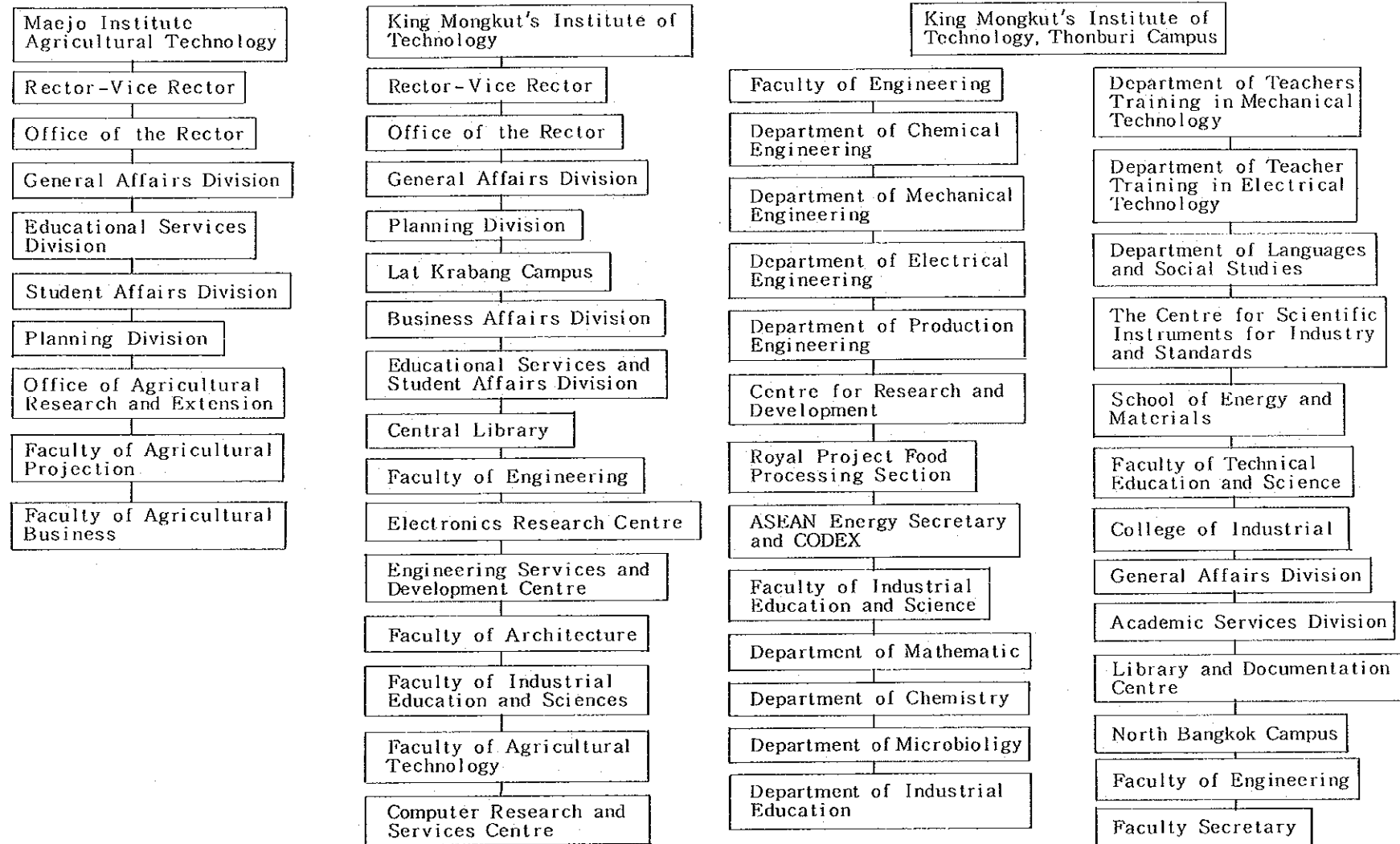

夕

イ

大学省 (15)

大学省組織図 (16)

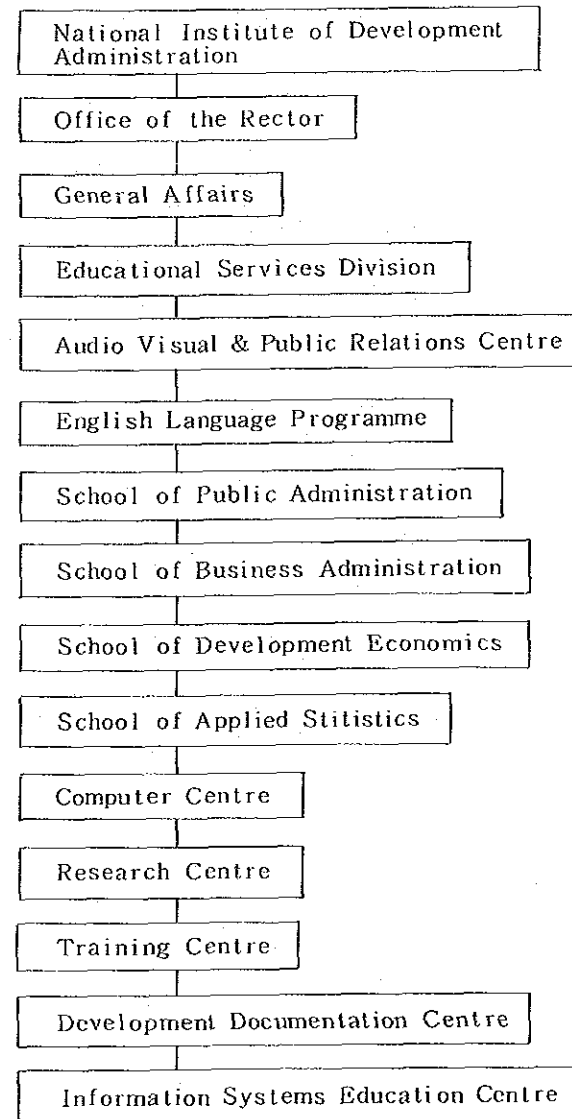
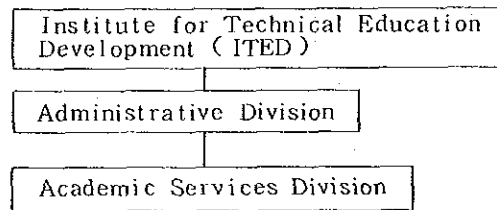

タ

イ

大学省
(16)

DTEC 組織図 (1)

(昭和60年3月現在)

DEPARTMENT OF TECHNICAL AND ECONOMIC COOPERATION (DTEC)

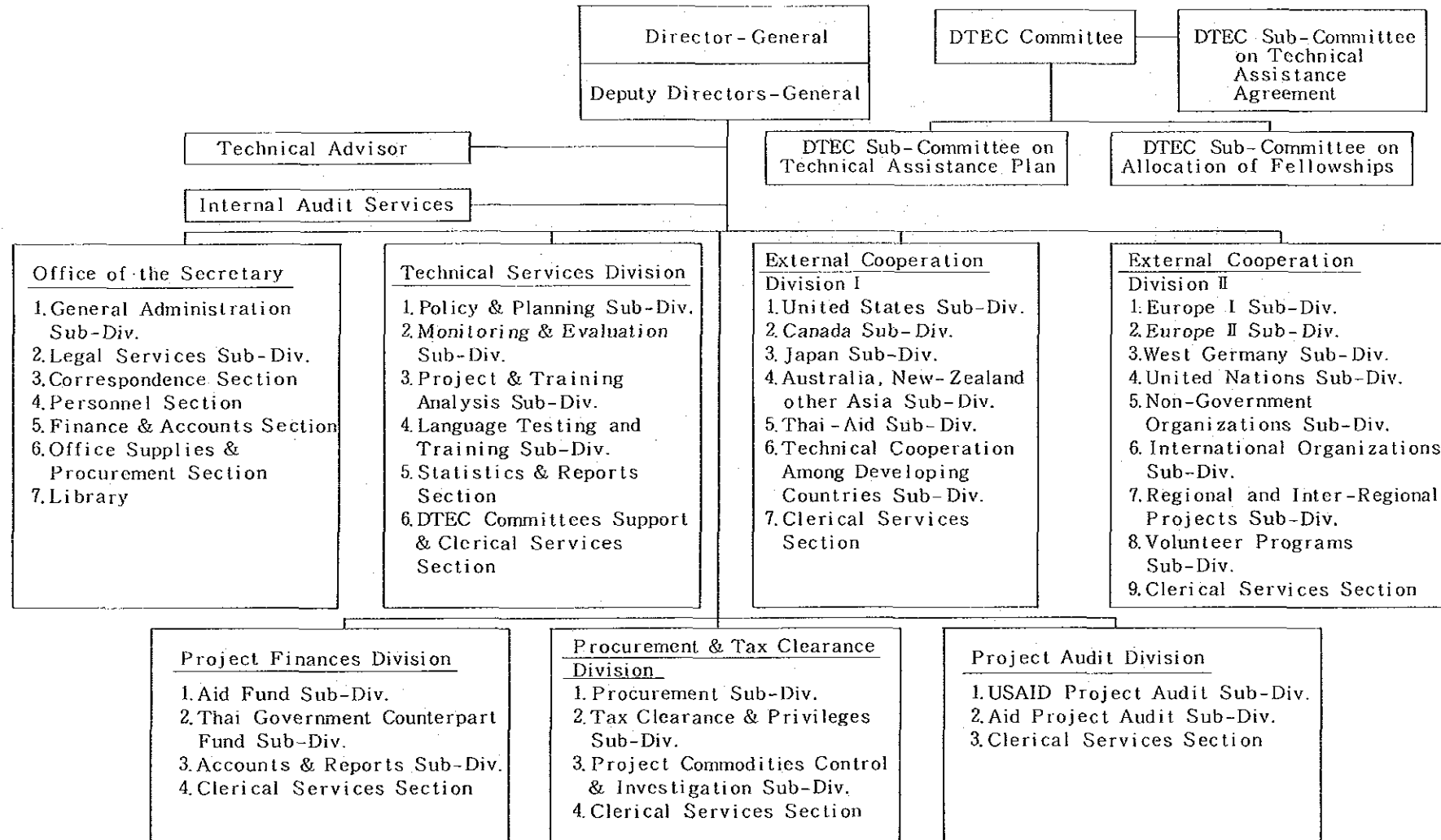

タ
イ

D
T
E
C
(1)

DTEC OPERATIONAL CHART

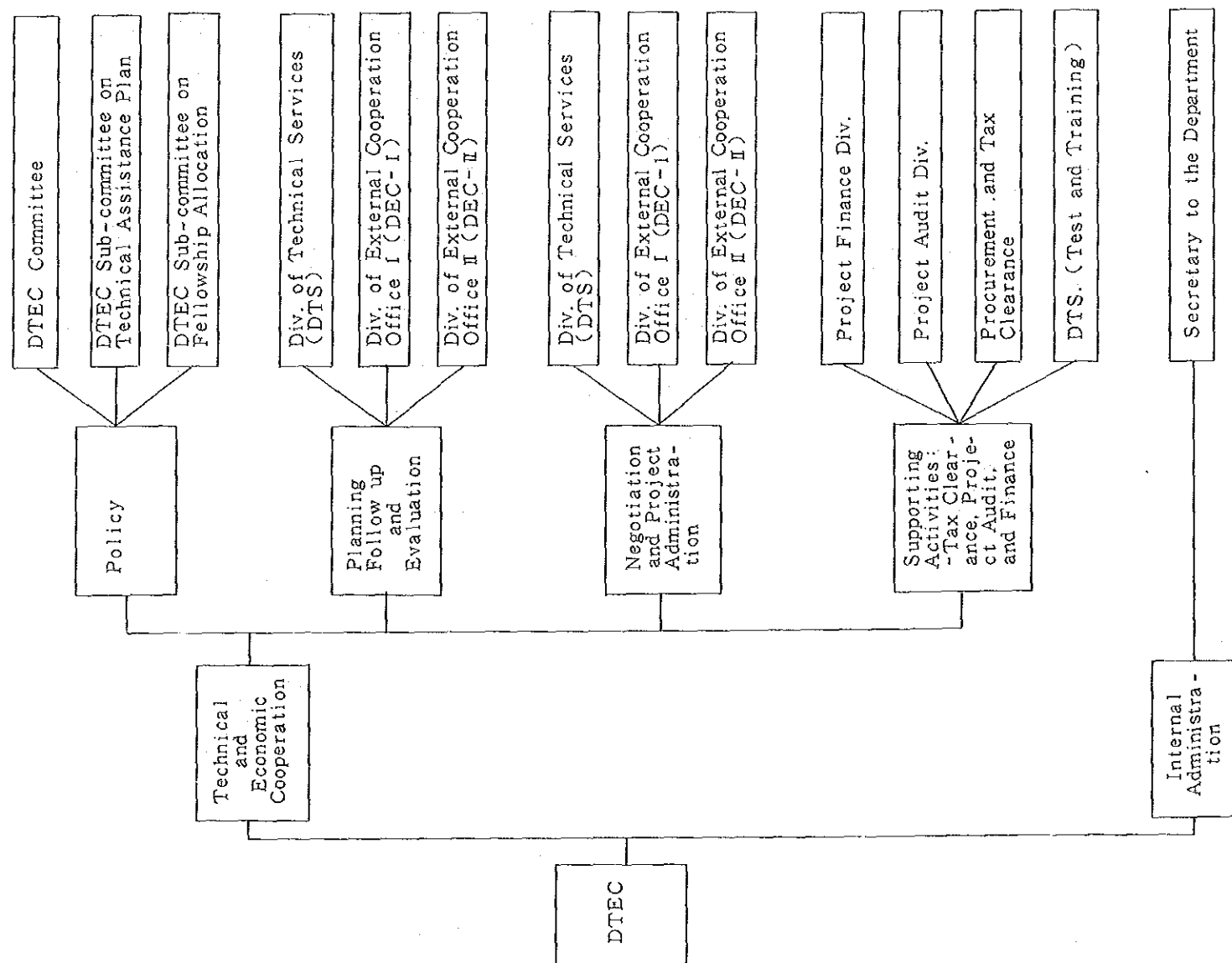

DTEC 組織図 (2)