

**THE PILOT STUDY FOR THE RURAL ROAD NETWORK DEVELOPMENT PROJECT
IN THE REPUBLIC OF THE PHILIPPINES**

PRESENT CONDITION AND PROPOSED IMPROVEMENT

Scale
1:50,000

Drawing No.
24

Road No: P21-1

Road Name: JCT. USON ROAD

Location : USON, MASBATE

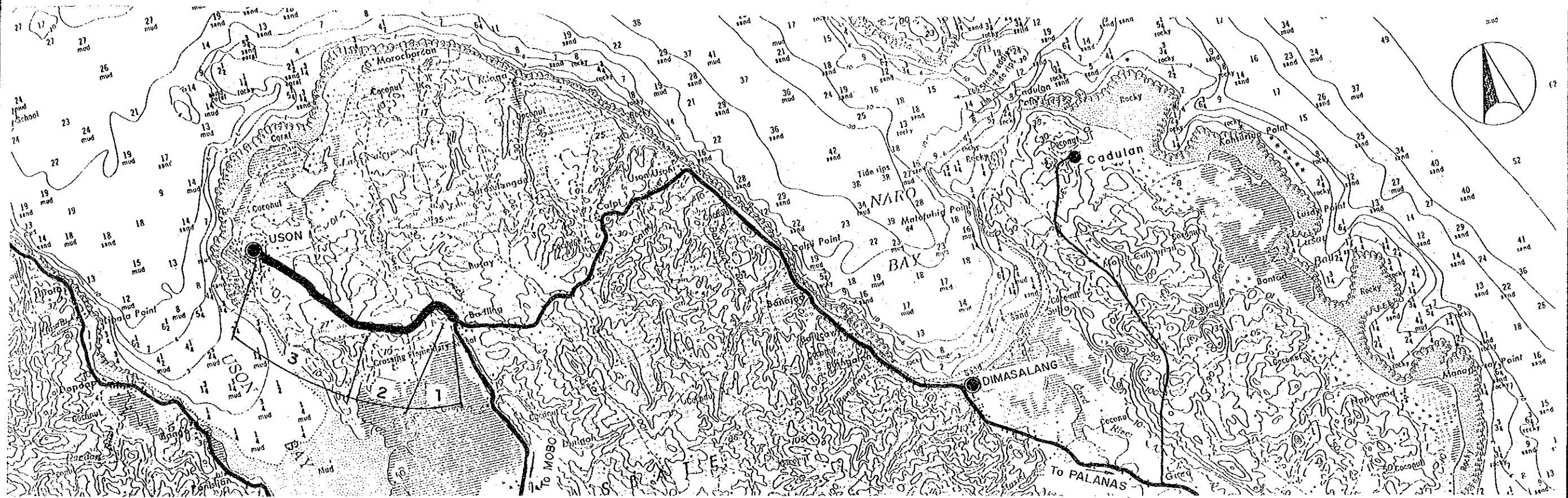

Road Classification	Second'y Major (Prov'l Road)		
Total Length	2.9 km		
Sub-section No.	1	2	3
Length (km)	.1	1.1	1.7
Terrain	Flat	Flat	Flat
Existing Road Surface	5.9-PCC (Good)	5.7-GRV (Bad)	5.8-PCC (Good)
Proposed Improvement			
Improvement Type	-	Rehabil.	-
Surface Type	-	Gravel	-
Carriageway Width(m)	-	6.0	-
Shoulder Width (m)	-	1.0	-
Ref. Typical Section	-	TYPE 1-6	-

THE PILOT STUDY FOR THE RURAL ROAD NETWORK DEVELOPMENT PROJECT IN THE REPUBLIC OF THE PHILIPPINES

PRESENT CONDITION AND PROPOSED IMPROVEMENT

Scale
1:50,000

Drawing No.
25

Road No: P29-3

Road Name: BUENASUERTE-MALBUG ROAD

Location : CAWAYAN & MILAGROS, MASBATE

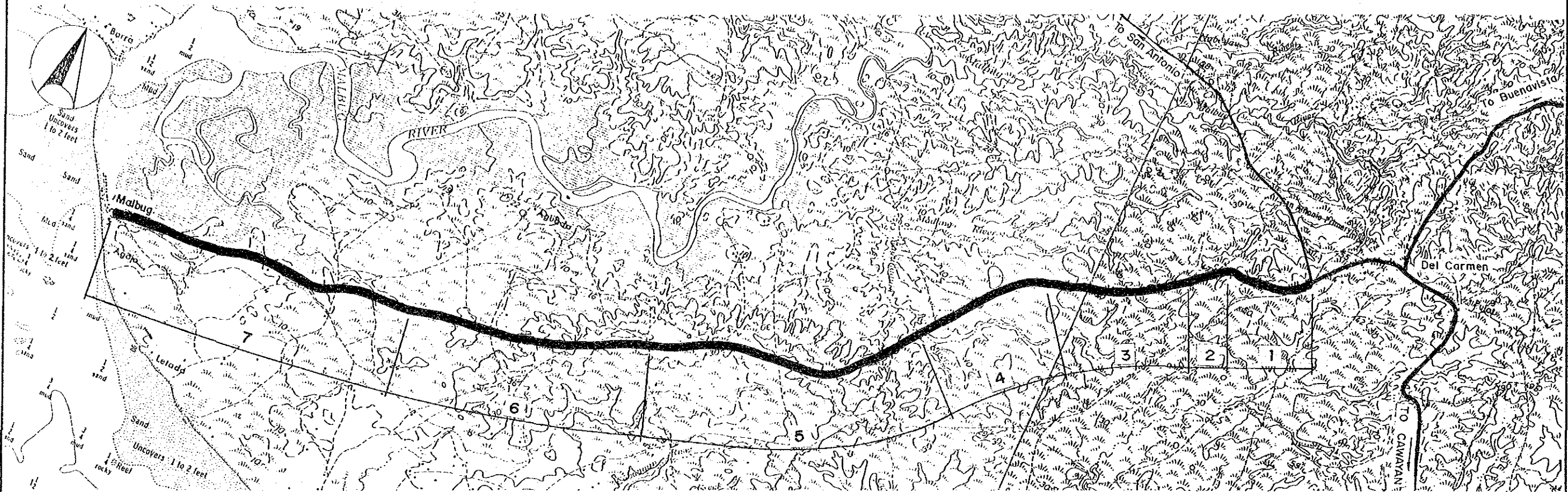

Road Classification	Secondary Major (Provincial Road)						
Total Length	14.5 km						
Sub-section No.	1	2	3	4	5	6	7
Length (km)	1.1	.4	1.6	1.6	3.3	2.9	3.6
Terrain	Rolling	Rolling	Rolling	Rolling	Rolling	Rolling	Rolling
Existing Road Surface	4.0-GRV (Bad)	4.0-EAR (V.Bad)	4.0-EAR (V.Bad)	4.0-EAR (V.Bad)	4.0-EAR (V.Bad)	Impass./ Non-ex.	Impass./ Non-ex.
Proposed Improvement	Rehabil. Impr.-1 Impr.-1 Impr.-1 Impr.-1 New Con. New Con.						
Improvement Type	Gravel Gravel Gravel Gravel Gravel Gravel Gravel						
Surface Type	Gravel Gravel Gravel Gravel Gravel Gravel Gravel						
Carriageway Width(m)	6.0	6.0	6.0	6.0	6.0	6.0	6.0
Shoulder Width (m)	.5	.5	.5	.5	.5	.5	.5
Ref. Typical Section	TYPE 1-6	TYPE 2-8	TYPE 2-8	TYPE 2-8	TYPE 2-8	TYPE 5-4	TYPE 5-4

**THE PILOT STUDY FOR THE RURAL ROAD NETWORK DEVELOPMENT PROJECT
IN THE REPUBLIC OF THE PHILIPPINES**

PRESENT CONDITION AND PROPOSED IMPROVEMENT

Scale
1:50,000

Drawing No.
28

Road No: P31-1

Road Name: JCT. PIO V. CORPUZ RD.

Location: CATAINGAN & PIO V. CORPUZ, MASBATE

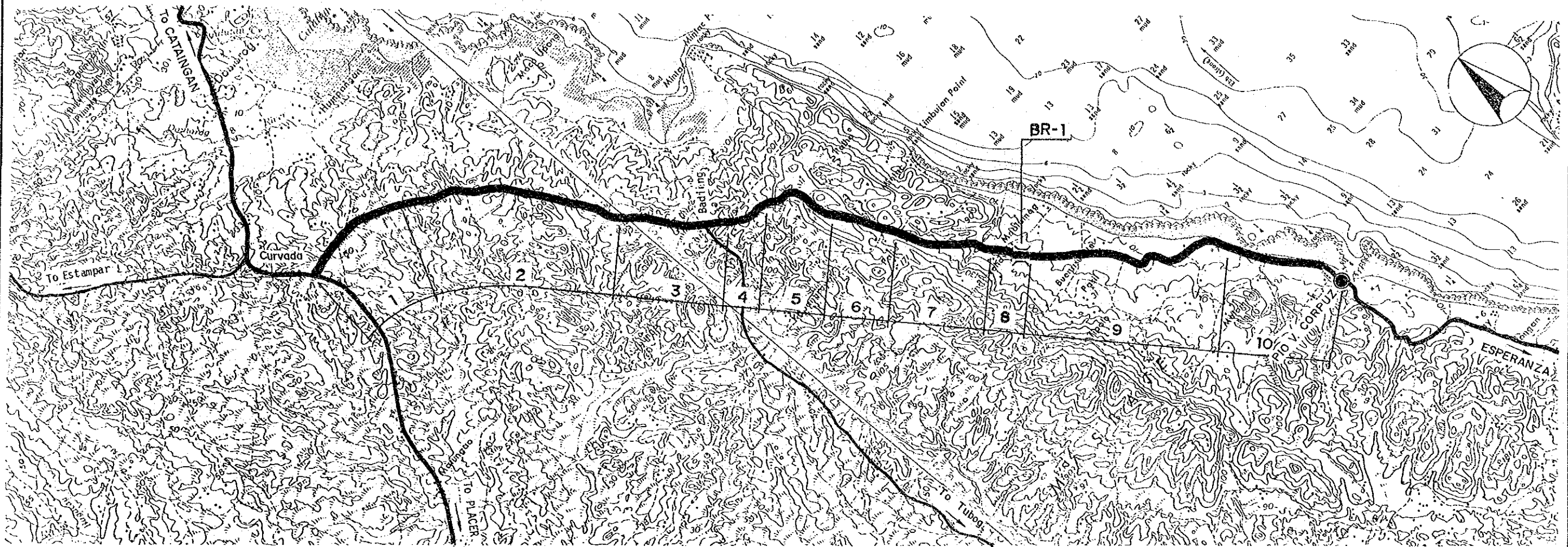

Road Classification	Secondary Major (Provincial Road)									
Total Length	13.8 km									
Sub-section No.	1	2	3	4	5	6	7	8	9	10
Length (km)	1.4	2.7	1.3	.6	.9	.8	1.2	.5	2.7	1.7
Terrain	Flat	Rolling	Rolling	Rolling	Rolling	Mt'nous	Rolling	Flat	Flat	Flat
Existing Road Surface	4.0-GRV (Bad)	4.5-GRV (Bad)	4.0-GRV (Bad)	4.0-GRV (Bad)	4.0-EAR (Bad)	3.2-EAR (Bad)	4.0-EAR (Bad)	4.0-EAR (V.Bad)	4.5-EAR (V.Bad)	4.5-EAR (V.Bad)
Proposed Improvement	Rehabil.	Rehabil.	Rehabil.	Rehabil.	Impr.-1	Impr.-1	Impr.-1	Impr.-1	Impr.-1	Impr.-1
Improvement Type	Rehabil.	Rehabil.	Rehabil.	Rehabil.	Impr.-1	Impr.-1	Impr.-1	Impr.-1	Impr.-1	Impr.-1
Surface Type	Gravel	Gravel	Gravel	Gravel	Gravel	Gravel	Gravel	Gravel	Gravel	Gravel
Carriageway Width(m)	6.0	6.0	6.0	6.0	6.0	6.0	6.0	6.0	6.0	6.0
Shoulder Width (m)	1.0	.5	.5	.5	.5	.5	.5	1.0	1.0	1.0
Ref. Typical Section	TYPE 1-6	TYPE 1-6	TYPE 1-6	TYPE 1-6	TYPE 2-8	TYPE 2-8	TYPE 2-8	TYPE 2-8	TYPE 2-8	TYPE 2-8
Special Treatment										
Steep Section Length	-	200	-	180	-	240	-	-	-	-
Bridge No.	BR-1									
Existing Type	Concrete									
Length (m)	6									
Proposed Type	-									
Length (m)	-									
No. of Spans	-									

THE PILOT STUDY FOR THE RURAL ROAD NETWORK DEVELOPMENT PROJECT
IN THE REPUBLIC OF THE PHILIPPINES

PRESENT CONDITION AND PROPOSED IMPROVEMENT

Scale
1:50,000

Drawing No.
27

Road No: BO-1

Road Name: MALINTA-LAGTA ROAD

Location: MASBATE & BALENO, MASBATE

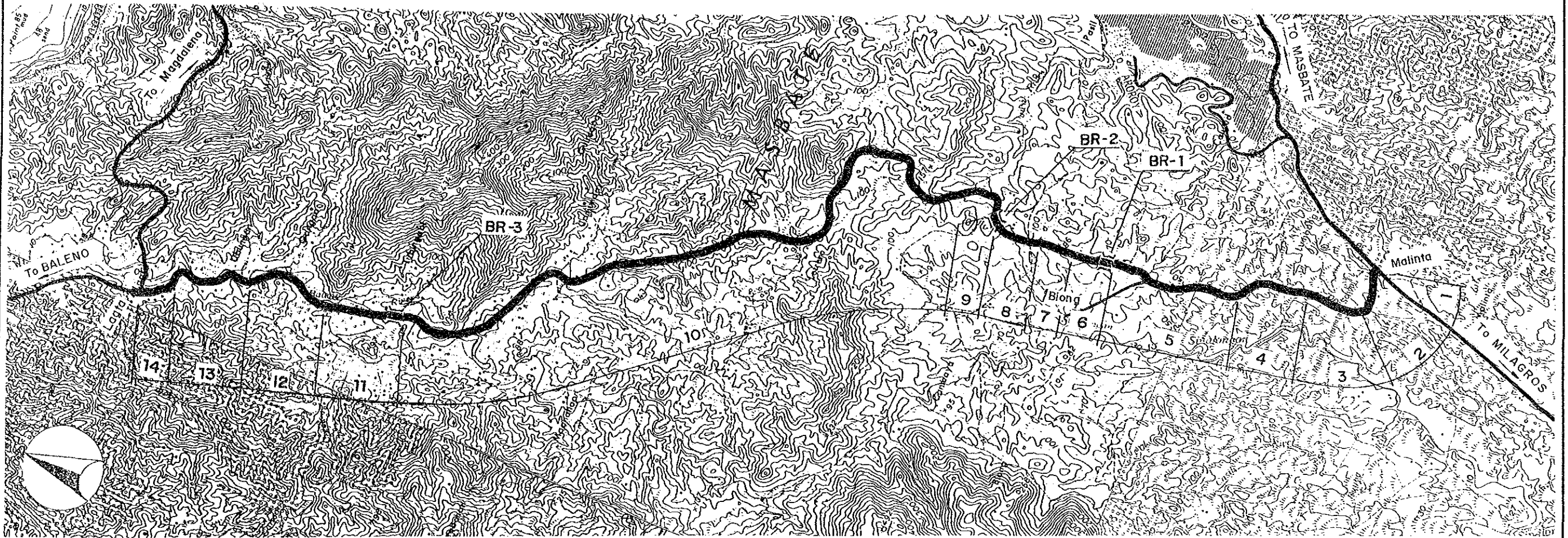

Road Classification	Secondary Major (Barangay Road)													
Total Length	17.6 km													
Sub-section No.	1	2	3	4	5	6	7	8	9	10	11	12	13	14
Length (km)	.3	.3	.8	1.0	1.8	.5	.4	.6	.1	9.0	.7	1.0	.8	.3
Terrain	Flat	Rolling	Flat	Rolling	Rolling	Rolling	Rolling	Rolling	Mt'nous	Mt'nous	Flat	Flat	Rolling	Flat
Existing Road Surface	4.5-EAR (V.Bad)	4.5-EAR (V.Bad)	4.5-EAR (V.Bad)	4.0-EAR (V.Bad)	4.0-EAR (V.Bad)	4.0-EAR (V.Bad)	Impass./ Non-ex.	Impass./ Non-ex.	Impass./ Non-ex.	Impass./ Non-ex.	Impass./ Non-ex.	3.2-EAR (V.Bad)	3.2-EAR (V.Bad)	4.0-EAR (V.Bad)
Proposed Improvement	Impr.-1	Impr.-1	Impr.-1	Impr.-1	Impr.-1	Impr.-1	New Con.	New Con.	New Con.	New Con.	New Con.	Impr.-1	Impr.-1	Impr.-1
Improvement Type	Gravel	Gravel	Gravel	Gravel	Gravel	Gravel	Gravel	Gravel	Gravel	Gravel	Gravel	Gravel	Gravel	Gravel
Surface Type	6.0	6.0	6.0	6.0	6.0	6.0	6.0	6.0	6.0	6.0	6.0	6.0	6.0	6.0
Carriageway Width(m)	1.0	.5	1.0	.5	.5	.5	.5	.5	.5	.5	1.0	1.0	.5	1.0
Shoulder Width (m)	TYPE 2-8 TYPE 2-8 TYPE 2-8 TYPE 2-8 TYPE 2-8 TYPE 2-8 TYPE 5-4 TYPE 5-4 TYPE 5-4 TYPE 5-4 TYPE 5-4 TYPE 2-8 TYPE 2-8 TYPE 2-8													
Ref. Typical Section	-													
Special Treatment	-													
Steep Section Length	-													
Bridge No.	BR-1	BR-2	BR-3											
Existing Type	Timber	Timber	Spillway											
Length (m)	6	8	-											
Proposed Type	2Lane-Br	2Lane-Br	2Lane-Br											
Length (m)	10	10	20											
No. of Spans	1	1	1											

**THE PILOT STUDY FOR THE RURAL ROAD NETWORK DEVELOPMENT PROJECT
IN THE REPUBLIC OF THE PHILIPPINES**

PRESENT CONDITION AND PROPOSED IMPROVEMENT

Scale
1:50,000

Drawing No.
28

Road No: B1-1

Road Name: JCT. MALUBI-SAN AGUSTIN

Location : AROROY, MASBATE

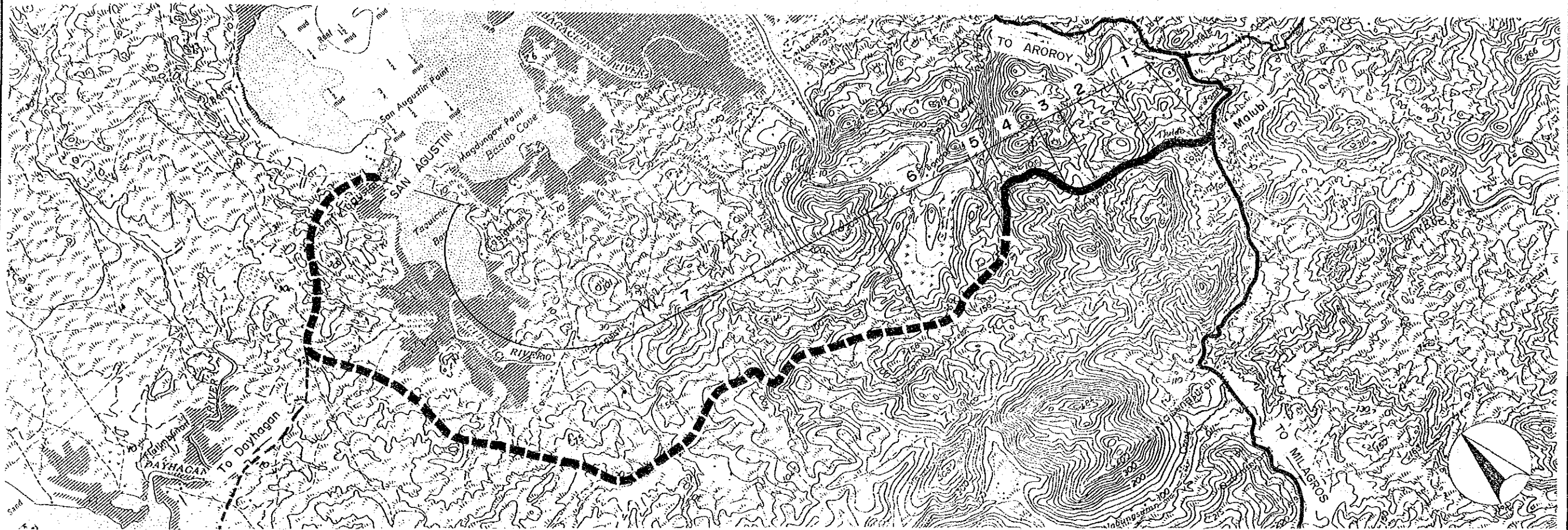

Road Classification	Secondary Major (Barangay Road)						
Total Length	14.9 km'						
Sub-section No.	1	2	3	4	5	6	7
Length (km)	.8	.8	.3	1.0	.3	1.7	10.0
Terrain	Rolling	Mt'nous	Rolling	Rolling	Mt'nous	Mt'nous	Mt'nous
Existing Road Surface	4.5-GRV (Bad)	3.2-GRV (V.Bad)	Impass./ Non-ex.	Impass./ Non-ex.	Impass./ Non-ex.	Impass./ Non-ex.	Impass./ Non-ex.
Proposed Improvement	Rehabil.	Rehabil.	New Con.	New Con.	New Con.	New Con.	New Con.
Improvement Type	Rehabil.	Rehabil.	New Con.	New Con.	New Con.	New Con.	New Con.
Surface Type	Gravel	Gravel	Gravel	Gravel	Gravel	Gravel	Gravel
Carriageway Width(m)	4.0	4.0	4.0	4.0	4.0	4.0	4.0
Shoulder Width (m)	.5	.5	.5	.5	.5	.5	.5
Ref. Typical Section	TYPE 1-6	TYPE 1-6	TYPE 5-4	TYPE 5-4	TYPE 5-4	TYPE 5-4	TYPE 5-4
Special Treatment							
Steep Section Length	-	-	-	-	90	-	-

**THE PILOT STUDY FOR THE RURAL ROAD NETWORK DEVELOPMENT PROJECT
IN THE REPUBLIC OF THE PHILIPPINES**

PRESENT CONDITION AND PROPOSED IMPROVEMENT

Scale
1:50,000

Drawing No.
29

Road No: B1-2

Road Name: JCT. SAN AGUSTIN -DAYHAGAN

Location : ARORROY, MASBATE

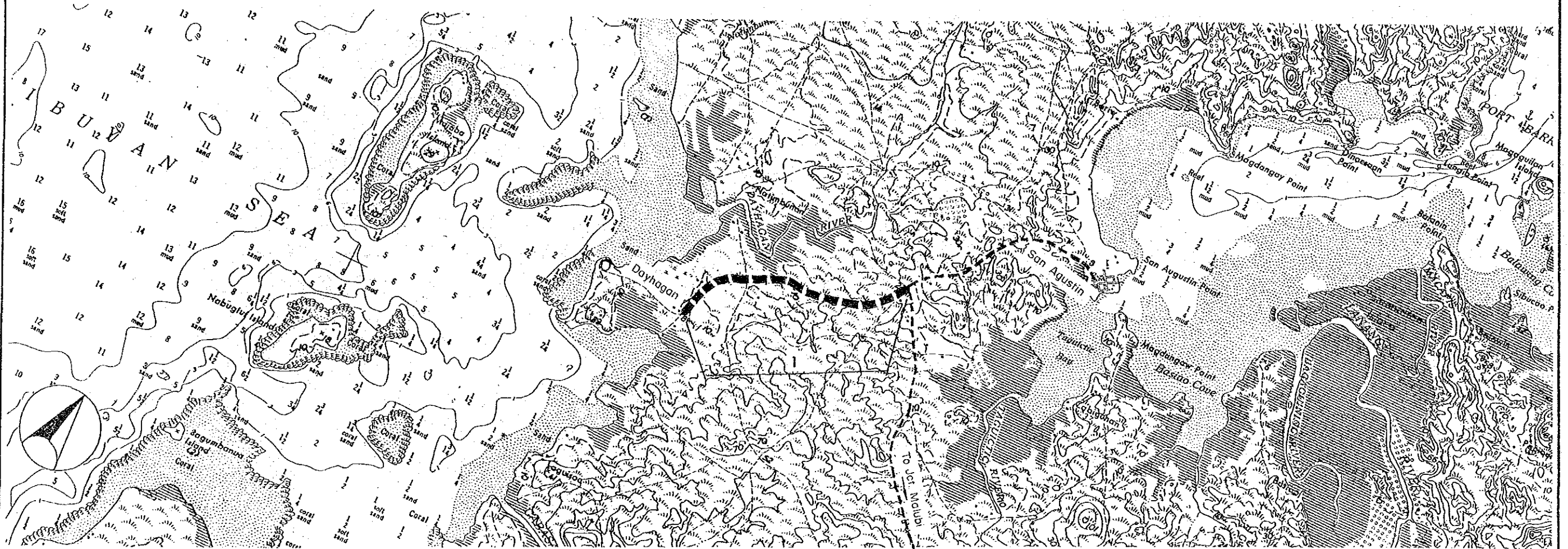

Road Classification	Second'y Major Rd (Barangay Road)
Total Length	3.0 km
Sub-section No.	1
Length (km)	3.0
Terrain	Mt'nous
Existing Road Surface	Impass./ Non-ex.
Proposed Improvement	
Improvement Type	New Con.
Surface Type	Gravel
Carriageway Width(m)	4.0
Shoulder Width (m)	.5
Ref. Typical Section	TYPE 5-4

THE PILOT STUDY FOR THE RURAL ROAD NETWORK DEVELOPMENT PROJECT
IN THE REPUBLIC OF THE PHILIPPINES

PRESENT CONDITION AND PROPOSED IMPROVEMENT

Scale
1:50,000

Drawing No.
30

Road No: B3-1

Road Name: BALUD-CALUMPANG ROAD

Location: BALUD, MASBATE

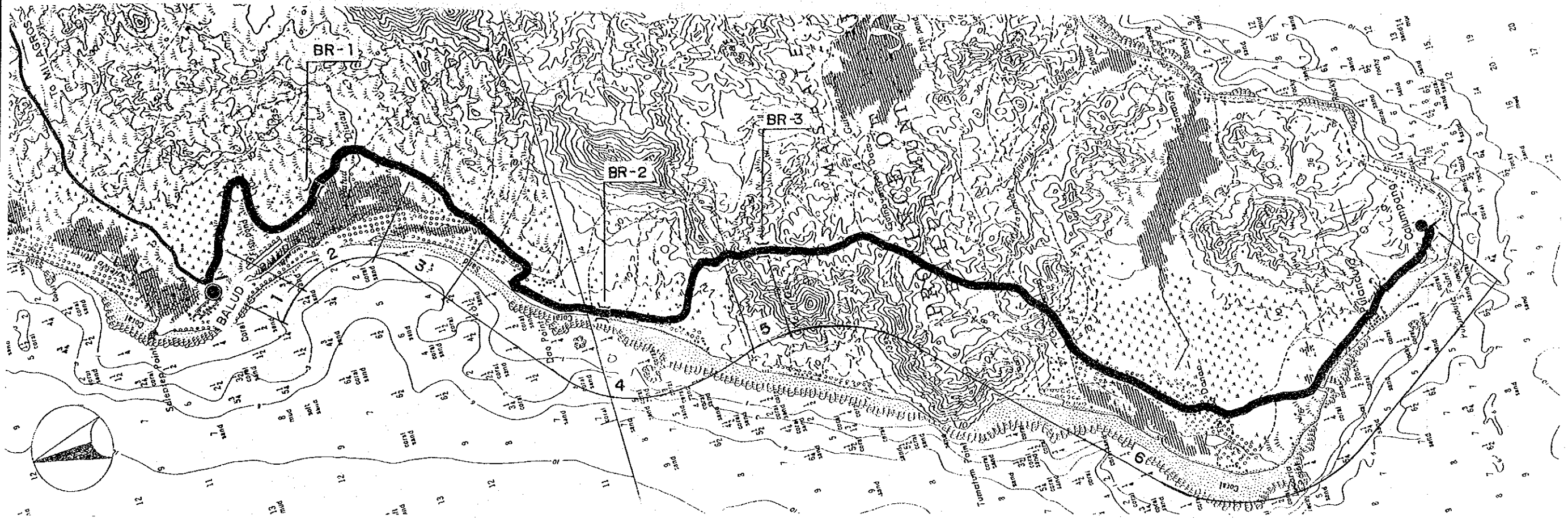

Road Classification	Secondary Major (Barangay Road)					
Total Length	20.0 km					
Sub-section No.	1	2	3	4	5	6
Length (km)	.5	3.9	1.2	4.0	.5	9.9
Terrain	Flat	Rolling	Flat	Flat	Flat	Flat
Existing Road Surface	4.0-EAR (V.Bad)	4.0-EAR (V.Bad)	4.0-EAR (V.Bad)	4.0-EAR (V.Bad)	4.0-EAR (V.Bad)	Impass./ Non-ex.
Proposed Improvement	Impr.-1	Impr.-1	Impr.-1	Impr.-1	Impr.-1	New Con.
Improvement Type	Gravel	Gravel	Gravel	Gravel	Gravel	Gravel
Surface Type	4.0	4.0	4.0	4.0	4.0	4.0
Carriageway Width(m)	1.0	.5	1.0	1.0	1.0	1.0
Shoulder Width (m)	TYPE 2-8 TYPE 2-8 TYPE 2-8 TYPE 2-8 TYPE 2-8 TYPE 5-4					
Ref. Typical Section	BR-1	BR-2	BR-3			
Bridge No.	Spillway Spillway Spillway					
Existing Type	1Lane-Br 1Lane-Br 1Lane-Br					
Length (m)	30	40	20			
Proposed Type	No. of Spans					
Length (m)	2	2	1			
No. of Spans						

**THE PILOT STUDY FOR THE RURAL ROAD NETWORK DEVELOPMENT PROJECT
IN THE REPUBLIC OF THE PHILIPPINES**

PRESENT CONDITION AND PROPOSED IMPROVEMENT

Scale
1:50,000

Drawing No.
31

Road No: B6-2

Road Name: DEL CARMEN-MALBUG ROAD

Location : CAWAYAN, MASBATE

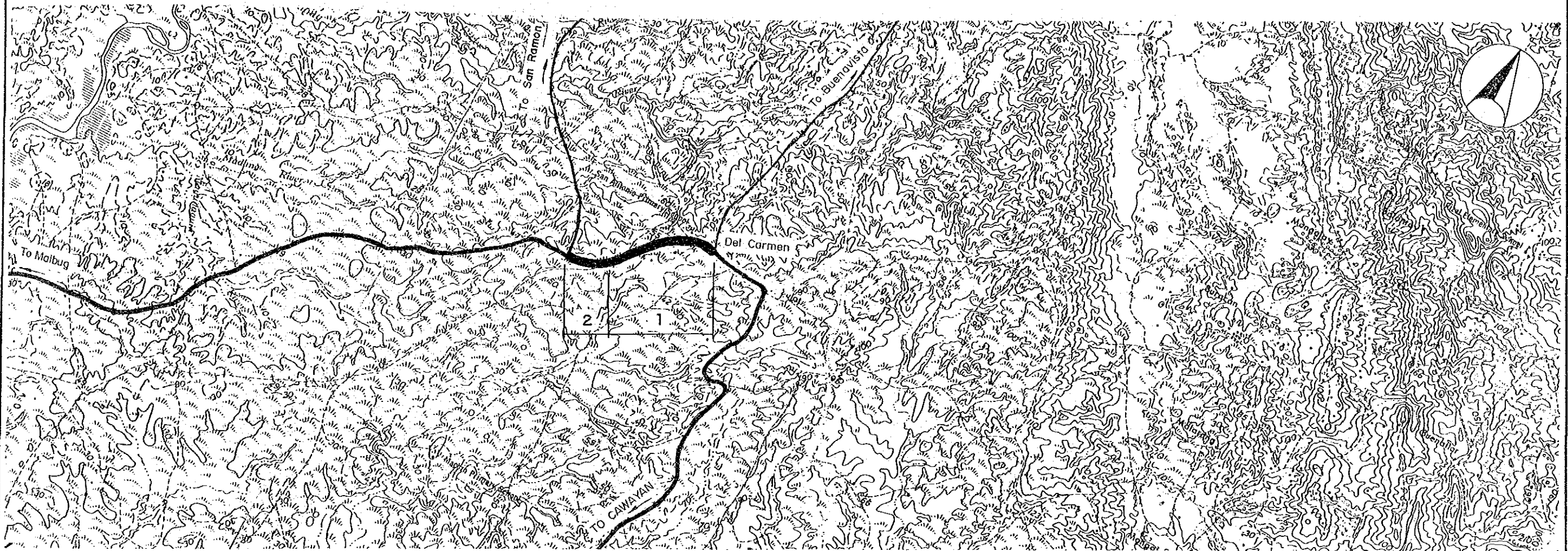

Road Classification	Second'y Major Rd (Barangay Road)	
Total Length	1.6 km	
Sub-section No.	1	2
Length (km)	1.2	.4
Terrain	Rolling	Rolling
Existing Road Surface	4.0-GRV (Bad)	4.0-GRV (Bad)
Proposed Improvement		
Improvement Type	Rehabil.	Rehabil.
Surface Type	Gravel	Gravel
Carriageway Width(m)	4.0	4.0
Shoulder Width (m)	.5	.5
Ref. Typical Section	TYPE 1-6	TYPE 1-6

THE PILOT STUDY FOR THE RURAL ROAD NETWORK DEVELOPMENT PROJECT
IN THE REPUBLIC OF THE PHILIPPINES

PRESENT CONDITION AND PROPOSED IMPROVEMENT

Scale
1:50,000

Drawing No.
32

Road No: B10-1

Road Name: JCT. ALAS-TOLDA ROAD

Location: MANDAON & MILAGROS, MASBATE

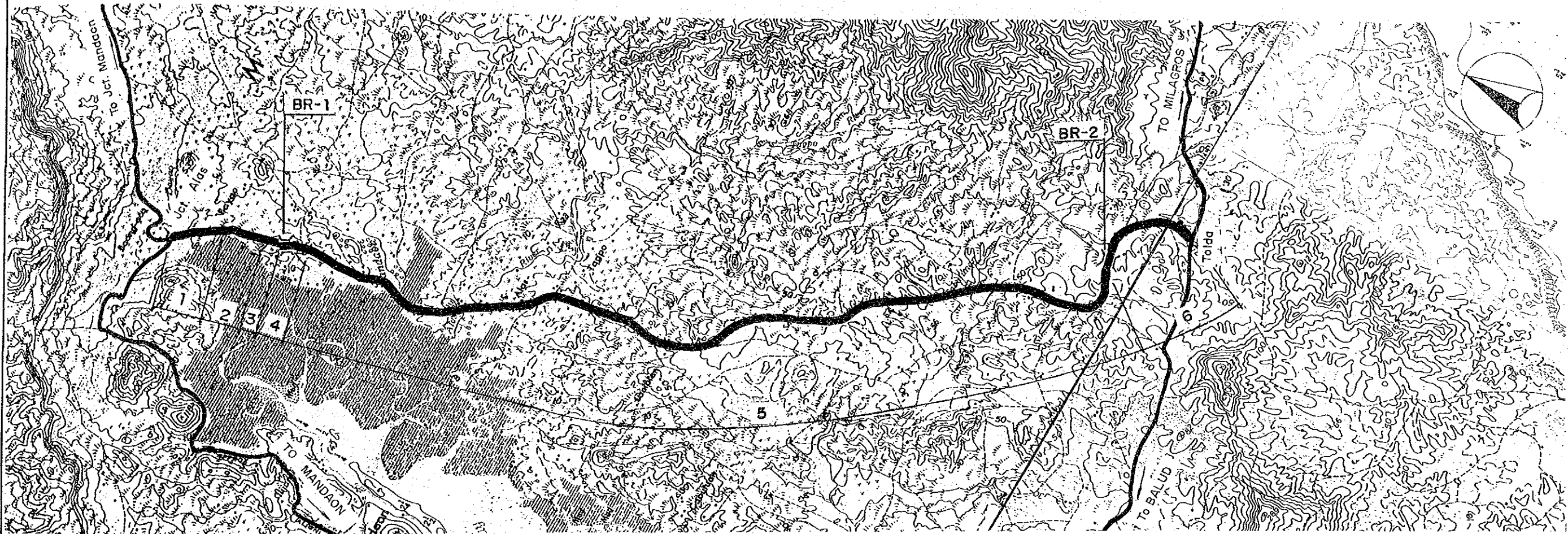

Road Classification	Secondary Major (Barangay Road)					
Total Length	15.0 km					
Sub-section No.	1	2	3	4	5	6
Length (km)	.7	.5	.1	.1	12.2	1.4
Terrain	Rolling	Rolling	Rolling	Mt'nous	Rolling	Flat
Existing Road Surface	4.0-EAR (V.Bad)	4.0-EAR (V.Bad)	4.0-EAR (V.Bad)	4.0-EAR (V.Bad)	Impass./ Non-ex.	4.0-GRV (V.Bad)
Proposed Improvement	Impr.-1	Impr.-1	Impr.-1	Impr.-1	New Con.	Rehabil.
Improvement Type	Gravel	Gravel	Gravel	Gravel	Gravel	Gravel
Surface Type	4.0	4.0	4.0	4.0	4.0	4.0
Carriageway Width(m)	.5	.5	.5	.5	.5	1.0
Shoulder Width (m)	TYPE 2-8		TYPE 2-8		TYPE 5-4	
Ref. Typical Section	100		30		-	
Special Treatment	100		30		-	
Steep Section Length	BR-1		BR-2			
Bridge No.	Spillway		Timber			
Existing Type	-		12			
Length (m)	1Lane-Br		1Lane-Br			
Proposed Type	30		15			
Length (m)	2		1			
No. of Spans						

**THE PILOT STUDY FOR THE RURAL ROAD NETWORK DEVELOPMENT PROJECT
IN THE REPUBLIC OF THE PHILIPPINES**

PRESENT CONDITION AND PROPOSED IMPROVEMENT

Scale
1:50,000

Drawing No.
33

Road No: B11-1

Road Name: ASID-JCT. STA. MARIA

Location : MASBATE & MILAGROS, MASBATE

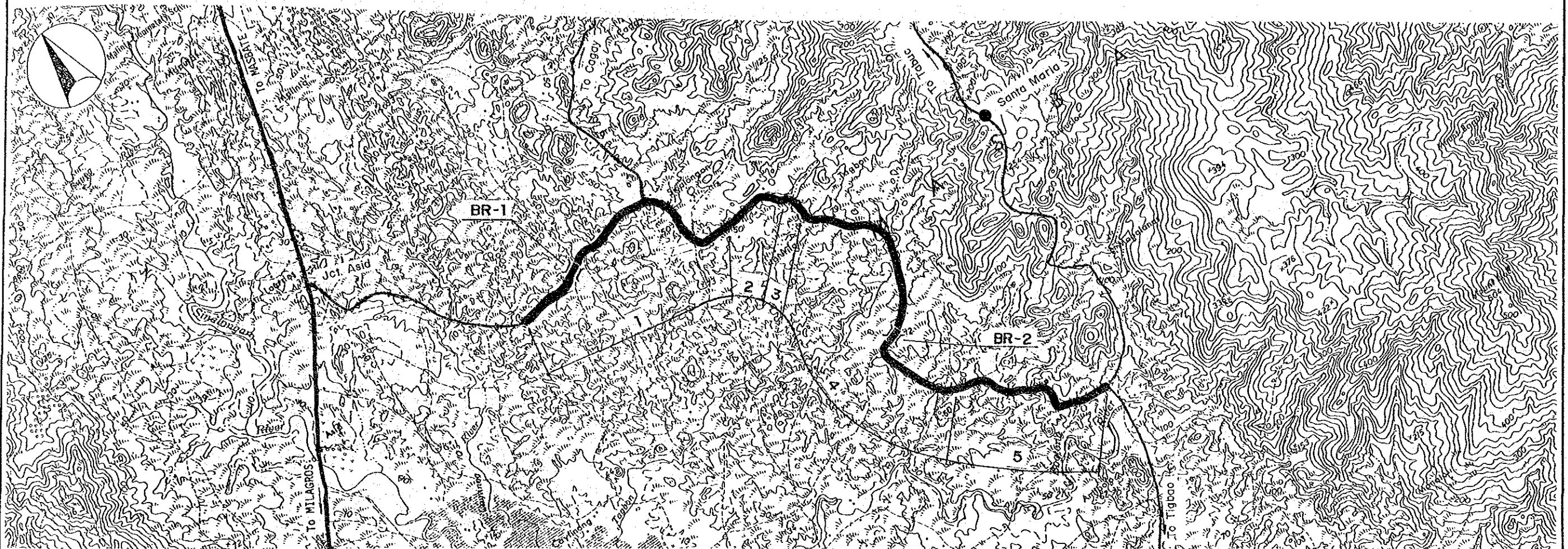

Road Classification	Secondary Major (Barangay Road)				
Total Length	10.6 km				
Sub-section No.	1	2	3	4	5
Length (km)	3.3	.8	.2	4.1	2.2
Terrain	Rolling	Rolling	Rolling	Mt'nous	Rolling
Existing Road Surface	4.5-GRV (V.Bad)	5.0-EAR (V.Bad)	4.5-EAR (V.Bad)	4.5-EAR (V.Bad)	4.5-EAR (V.Bad)
Proposed Improvement	Rehabil.	Impr.-1	Impr.-1	Impr.-1	Impr.-1
Improvement Type	Gravel	Gravel	Gravel	Gravel	Gravel
Surface Type	4.0	4.0	4.0	4.0	4.0
Carriageway Width(m)	.5	.5	.5	.5	.5
Shoulder Width (m)	TYPE 1-6	TYPE 2-8	TYPE 2-8	TYPE 2-8	TYPE 2-8
Ref. Typical Section	100	-	-	-	-
Special Treatment	BR-1	BR-2			
Steep Section Length	Spillway	Spillway			
Bridge No.	1Lane-Br	1Lane-Br			
Existing Type	Length (m)	20	20		
Proposed Type	No. of Spans	1	1		

THE PILOT STUDY FOR THE RURAL ROAD NETWORK DEVELOPMENT PROJECT
IN THE REPUBLIC OF THE PHILIPPINES

PRESENT CONDITION AND PROPOSED IMPROVEMENT

Scale
1:50,000

Drawing No.
34

Road No: B11-2

Road Name: JCT. STA. MARIA-TIGBAO

Location: MILAGROS, MASBATE



Road Classification	Secondary Major (Barangay Road)				
Total Length	11.1 km				
Sub-section No.	1	2	3	4	5
Length (km)	2.6	2.0	.7	.8	5.0
Terrain	Rolling	Rolling	Rolling	Rolling	Rolling
Existing Road Surface	4.5-EAR (V.Bad)	4.5-EAR (V.Bad)	4.5-EAR (V.Bad)	4.5-EAR (V.Bad)	Impass./ Non-ex.
Proposed Improvement	Impr.-1	Impr.-1	Impr.-1	Impr.-1	New Con.
Improvement Type	Gravel	Gravel	Gravel	Gravel	Gravel
Surface Type	4.0	4.0	4.0	4.0	4.0
Carriageway Width(m)	.5	.5	.5	.5	.5
Shoulder Width (m)	TYPE 2-8	TYPE 2-8	TYPE 2-8	TYPE 2-8	TYPE 5-4
Ref. Typical Section	BR-1	BR-2			
Bridge No.	BR-1	BR-2			
Existing Type	Spillway	Spillway			
Length (m)					
Proposed Type	1Lane-Br	1Lane-Br			
Length (m)	20	30			
No. of Spans	1	2			

THE PILOT STUDY FOR THE RURAL ROAD NETWORK DEVELOPMENT PROJECT
IN THE REPUBLIC OF THE PHILIPPINES

PRESENT CONDITION AND PROPOSED IMPROVEMENT

Scale
1:50,000

Drawing No.
35

Road No: B12-1

Road Name: TABUC-JCT. STA. MARIA

Location: MOBO & MILAGROS, MASBATE

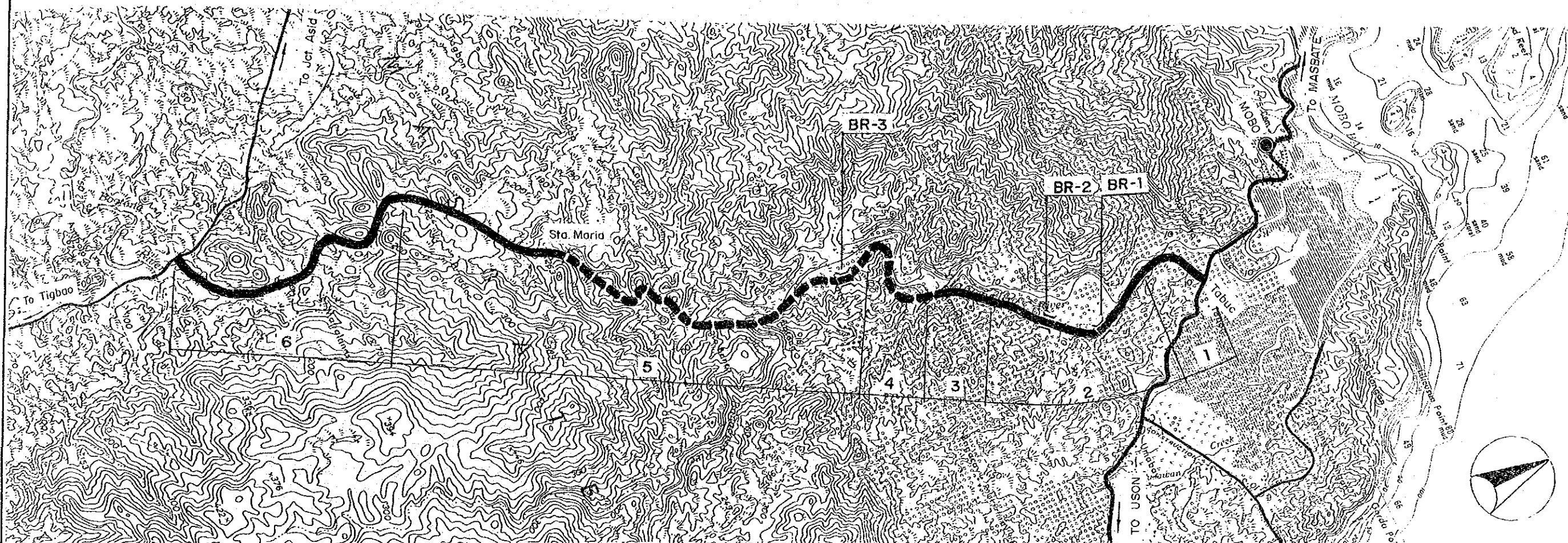

Road Classification	Secondary Major (Barangay Road)					
Total Length	15.0 km					
Sub-section No.	1	2	3	4	5	6
Length (km)	.9	2.3	.8	1.2	6.5	3.3
Terrain	Rolling	Mt'nous	Mt'nous	Mt'nous	Mt'nous	Rolling
Existing Road Surface	4.5-GRV (V.Bad)	4.5-GHV (V.Bad)	4.0-EAR (V.Bad)	4.0-EAR (V.Bad)	Impass./ Non-ex.	4.0-EAR (V.Bad)
Proposed Improvement	Rehabil.	Rehabil.	Impr.-1	Impr.-1	New Con.	Impr.-1
Improvement Type	Gravel	Gravel	Gravel	Gravel	Gravel	Gravel
Surface Type	4.0	4.0	4.0	4.0	4.0	4.0
Carriageway Width(m)	.5	.5	.5	.5	.5	.5
Shoulder Width (m)	TYPE 1-6	TYPE 1-6	TYPE 2-8	TYPE 2-8	TYPE 5-4	TYPE 2-8
Ref. Typical Section	200	300	240	-	-	-
Special Treatment	BR-1	BR-2	BR-3			
Steep Section Length	Bailey Ford-Cr. Spillway					
Bridge No.	6	-	-			
Existing Type	1Lane-Br	1Lane-Br	1Lane-Br			
Length (m)	10	100	20			
Proposed Type	1	5	1			
Length (m)						
No. of Spans						

**THE PILOT STUDY FOR THE RURAL ROAD NETWORK DEVELOPMENT PROJECT
IN THE REPUBLIC OF THE PHILIPPINES**

PRESENT CONDITION AND PROPOSED IMPROVEMENT

Scale
1:50,000

Drawing No.
37

Road No: B14-2

Road Name: SAN JOSE-HABINI

Location : CAWAYAN & PALANAS, MASBATE

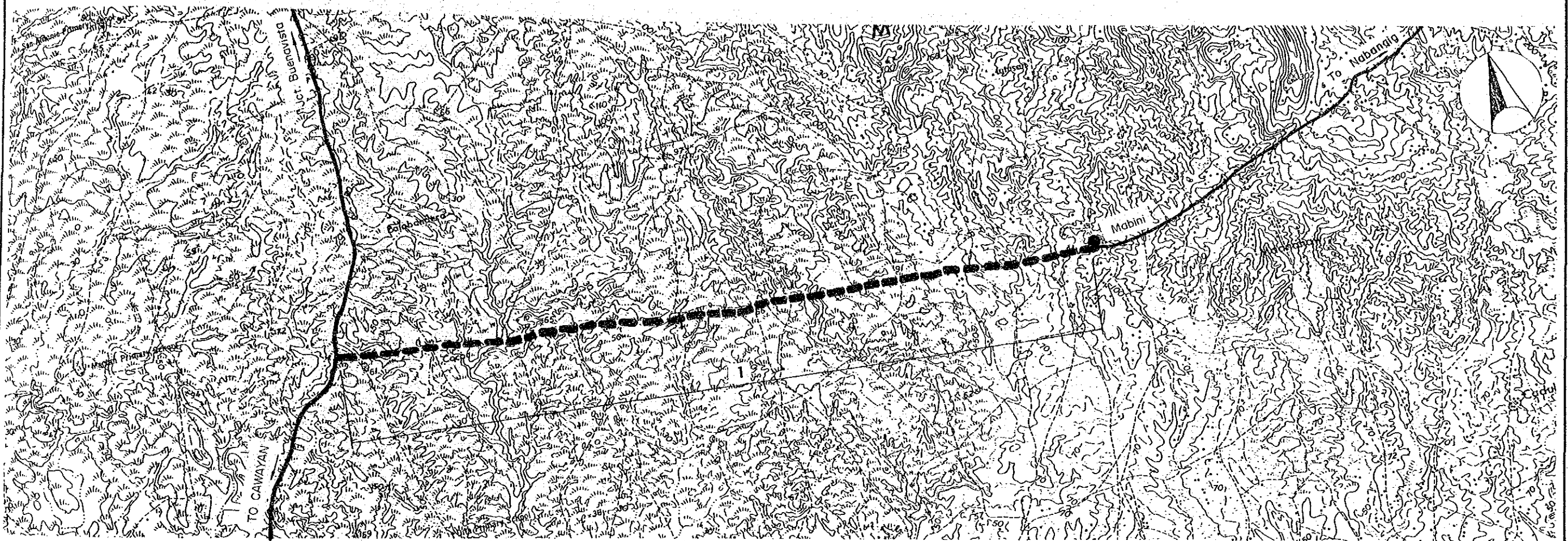

Road Classification	Second'y Major Rd (Barangay Road)
Total Length	10.0 km
Sub-section No.	1
Length (km)	10.0
Terrain	Rolling
Existing Road Surface	Impass./ Non-ex.
Proposed Improvement	
Improvement Type	New Con.
Surface Type	Gravel
Carriageway Width(m)	4.0
Shoulder Width (m)	.5
Ref. Typical Section	TYPE 5-4

THE PILOT STUDY FOR THE RURAL ROAD NETWORK DEVELOPMENT PROJECT
IN THE REPUBLIC OF THE PHILIPPINES

PRESENT CONDITION AND PROPOSED IMPROVEMENT

Scale
1:50,000

Drawing No.
39

Road No: B16-1

Road Name: CAWAYAN-DARAGA

Location: CAWAYAN & PLACER, MASBATE

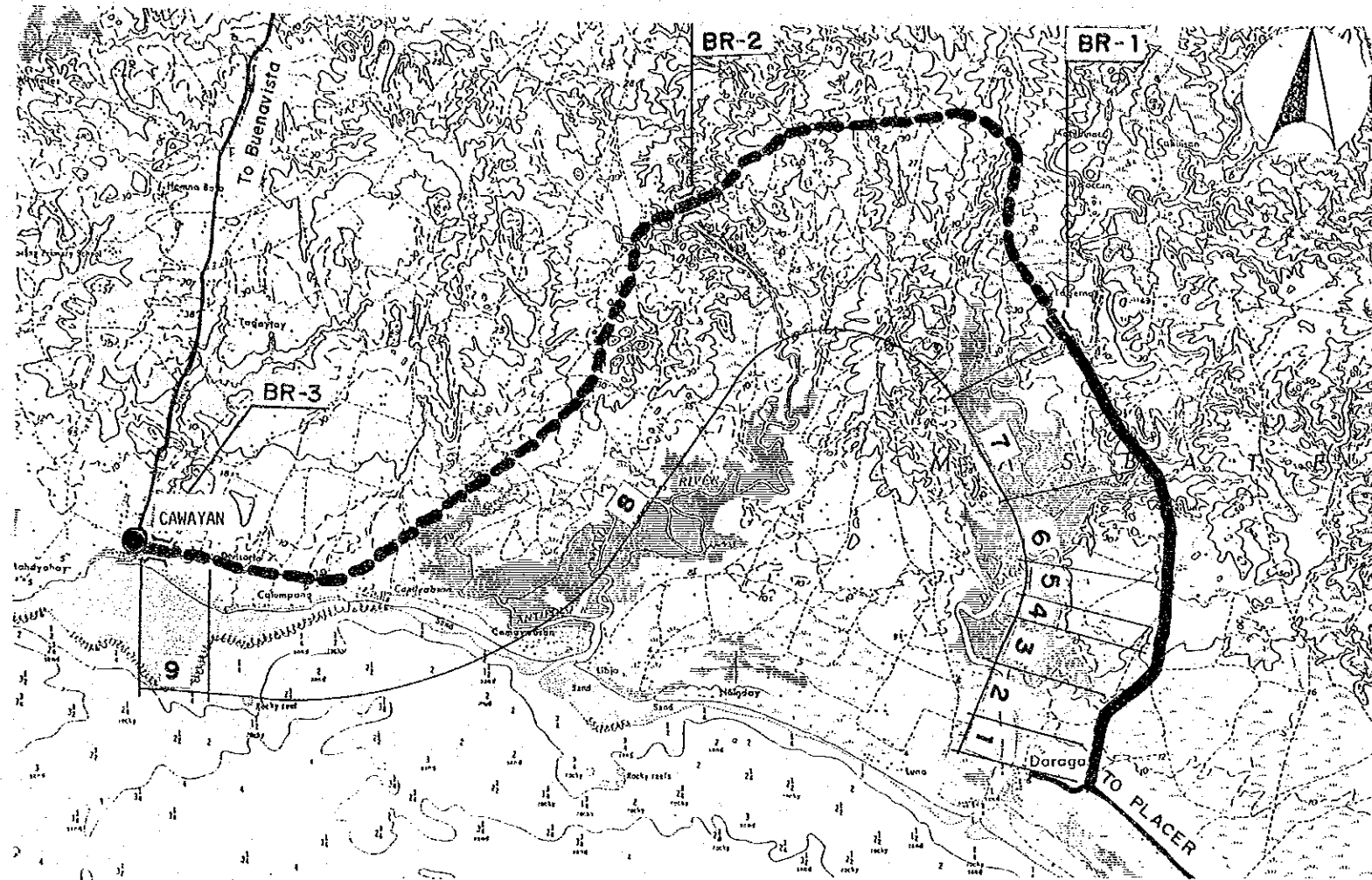

Road Classification	Secondary Major (Barangay Road)								
Total Length	23.3 km								
Sub-section No.	1	2	3	4	5	6	7	8	9
Length (km)	.7	.8	.8	.3	.6	1.8	2.7	15.0	.6
Terrain	Flat	Rolling	Flat	Flat	Flat	Flat	Flat	Flat	Flat
Existing Road Surface	4.5-EAR (Bad)	4.0-EAR (V.Bad)	4.0-EAR (V.Bad)	4.0-EAR (V.Bad)	Impass./ Non-ex.	Impass./ Non-ex.	Impass./ Non-ex.	Impass./ Non-ex.	4.0-GRV (Bad)
Proposed Improvement	Impr.-1	Impr.-1	Impr.-1	Impr.-1	New Con.	New Con.	New Con.	New Con.	Rehabil.
Improvement Type	Gravel	Gravel	Gravel	Gravel	Gravel	Gravel	Gravel	Gravel	Gravel
Surface Type	Gravel	Gravel	Gravel	Gravel	Gravel	Gravel	Gravel	Gravel	Gravel
Carriageway Width(m)	6.0	6.0	6.0	6.0	6.0	6.0	6.0	4.0	4.0
Shoulder Width (m)	1.0	.5	1.0	1.0	1.0	1.0	1.0	1.0	1.0
Ref. Typical Section	TYPE 2-8	TYPE 2-8	TYPE 2-8	TYPE 2-8	TYPE 5-4	TYPE 5-4	TYPE 5-4	TYPE 5-4	TYPE 1-6
Bridge No.	BR-1	BR-2	BR-3						
Existing Type	Ford-Cr.	Ford-Cr.	Timber						
Length (m)	-	-	40						
Proposed Type	1Lane-Br	1Lane-Br	1Lane-Br						
Length (m)	100	100	40						
No. of Spans	5	5	2						

THE PILOT STUDY FOR THE RURAL ROAD NETWORK DEVELOPMENT PROJECT
IN THE REPUBLIC OF THE PHILIPPINES

PRESENT CONDITION AND PROPOSED IMPROVEMENT

Scale
1:50,000

Drawing No.
40

Road No: P15-1

Road Name: JCT. DACU ROAD

Location : MOBO, MASBATE

Road No: P16-1

Road Name: STOCK FARM ROAD

Location : MILAGROS, MASBATE

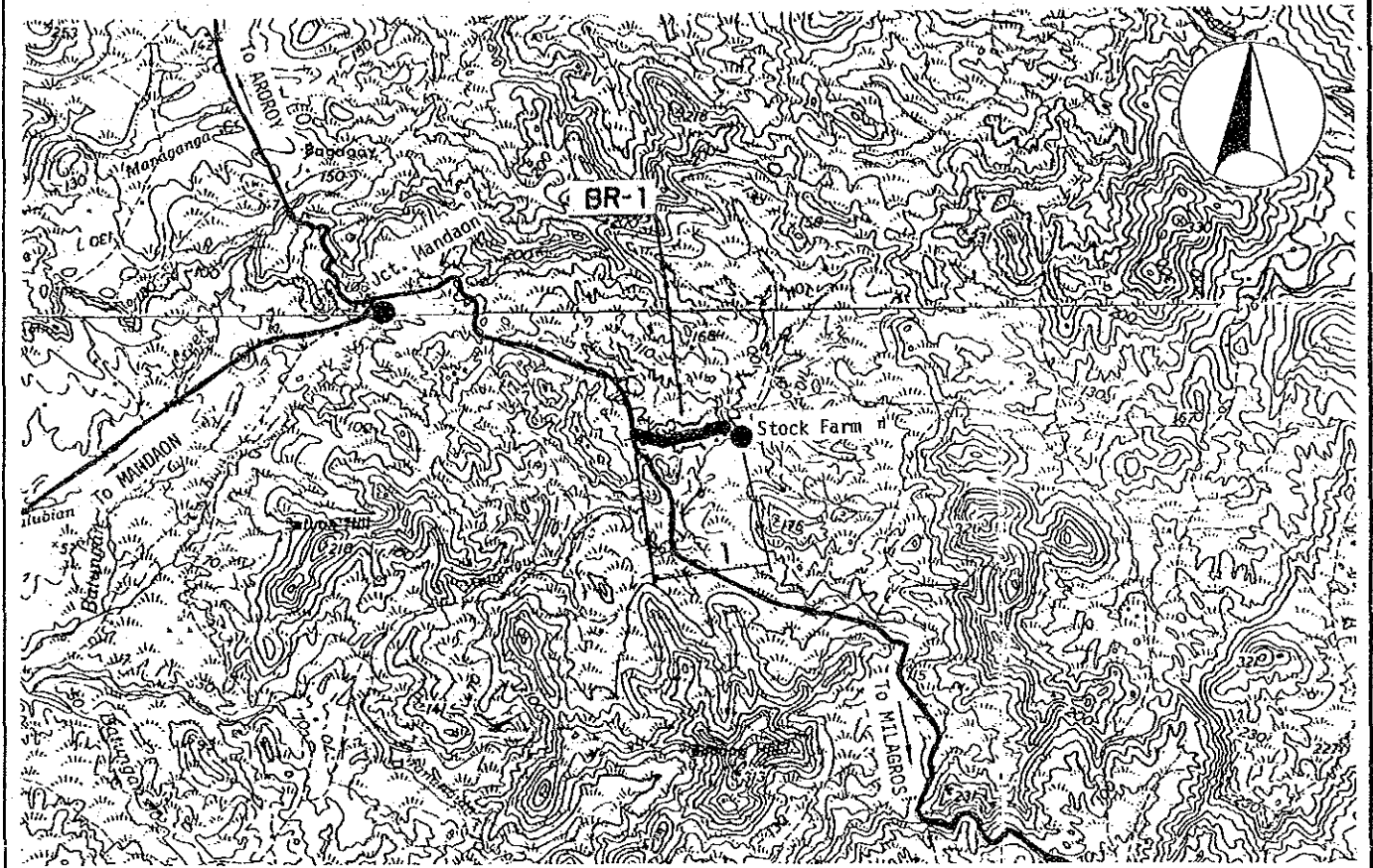
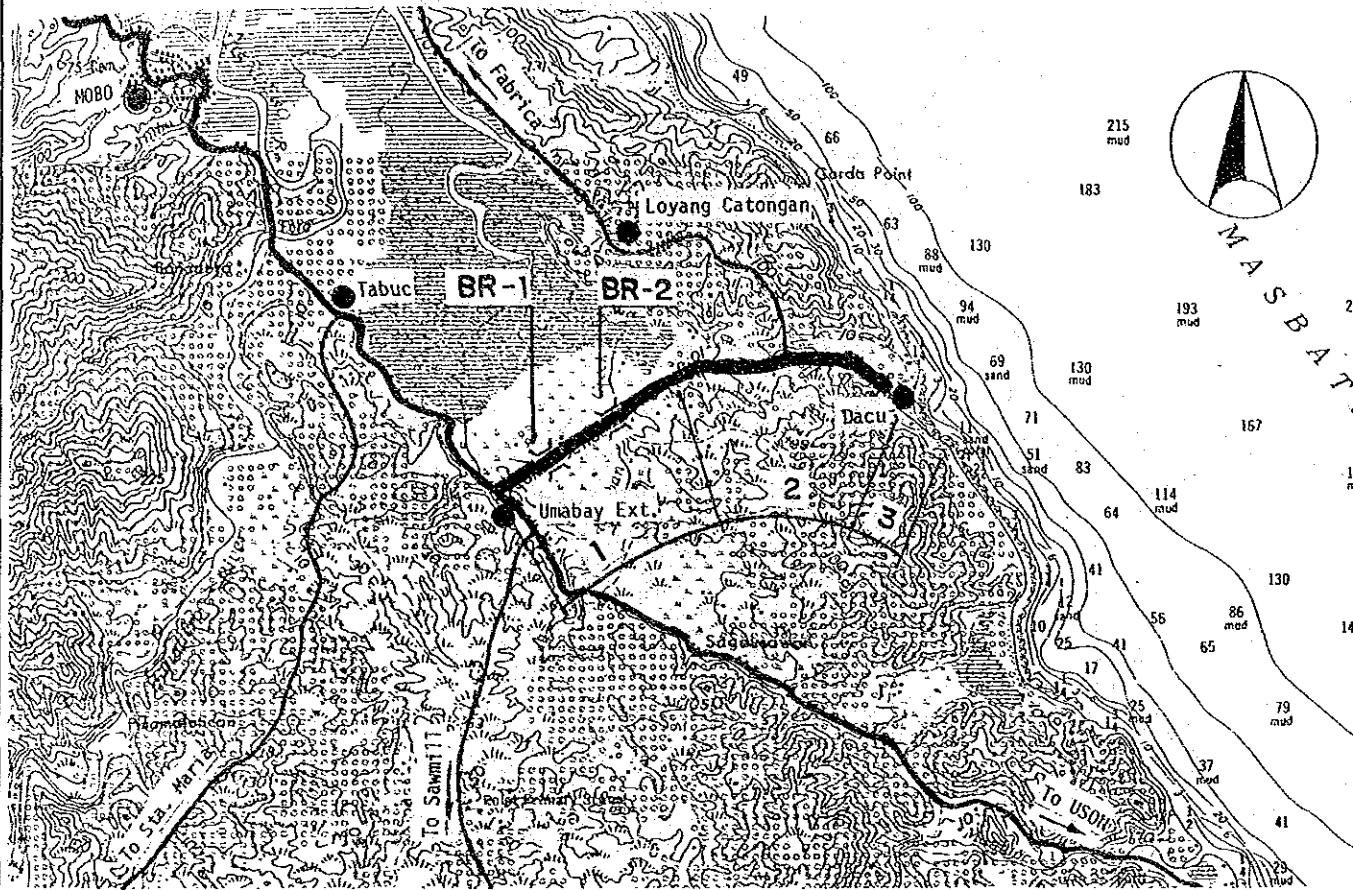

Road Classification	Minor Road (Provincial Road)		
Total Length	3.3 km		
Sub-section No.	1	2	3
Length (km)	1.4	1.6	.3
Terrain	Flat	Mt'nous	Flat
Existing Road Surface	4.7-GRV (Bad)	4.5-GRV (Bad)	4.5-GRV (Bad)
Proposed Improvement	Rehabil.	Rehabil.	Rehabil.
Improvement Type	Gravel	Gravel	Gravel
Surface Type	4.0	4.0	4.0
Carriageway Width(m)	1.0	.5	1.0
Shoulder Width (m)	TYPE 1-6 TYPE 1-6 TYPE 1-6		
Ref. Typical Section	-		
Special Treatment	-		
Steep Section Length	480		
Bridge No.	BR-1	BR-2	
Existing Type	Bailey	Bailey	
Length (m)	13	13	
Proposed Type	-	-	
Length (m)	-	-	
No. of Spans	-	-	

Road Classification	Minor Road (Provincial Road)
Total Length	.7 km
Sub-section No.	1
Length (km)	.7
Terrain	Rolling
Existing Road Surface	4.0-EAR (V.Bad)
Proposed Improvement	Impr.-1
Improvement Type	Gravel
Surface Type	4.0
Carriageway Width(m)	.6
Shoulder Width (m)	TYPE 2-8
Ref. Typical Section	
Bridge No.	BR-1
Existing Type	Concrete
Length (m)	12
Proposed Type	-
Length (m)	-
No. of Spans	-

THE PILOT STUDY FOR THE RURAL ROAD NETWORK DEVELOPMENT PROJECT
IN THE REPUBLIC OF THE PHILIPPINES

PRESENT CONDITION AND PROPOSED IMPROVEMENT

Scale
1:50,000

Drawing No.
41

Road No: P19-1

Road Name: JCT. PURO RD.

Location : ARROYO, MASBATE

Road No: P25-1

Road Name: JCT. BANGAD RD.

Location : MILAGROS, MASBATE

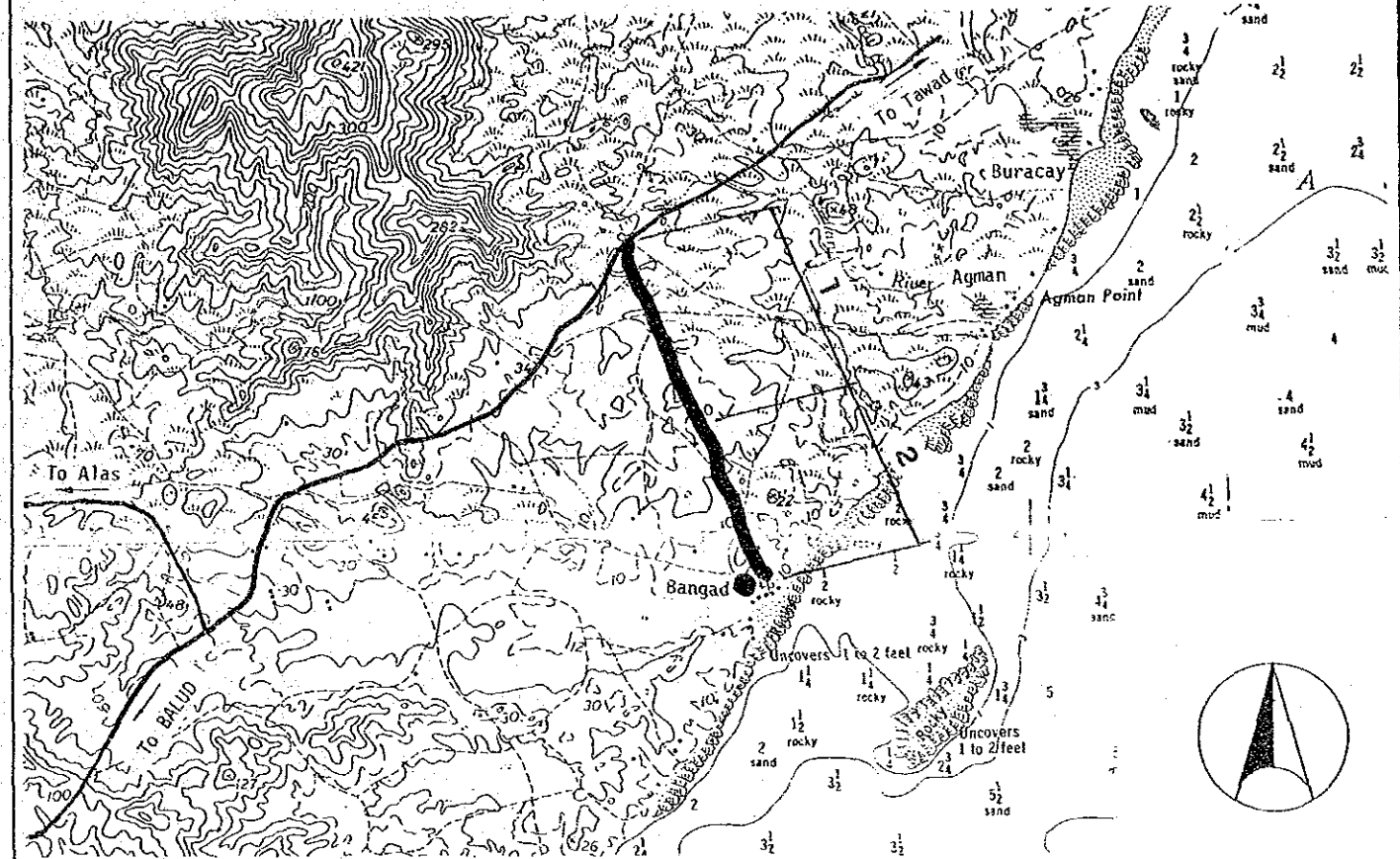
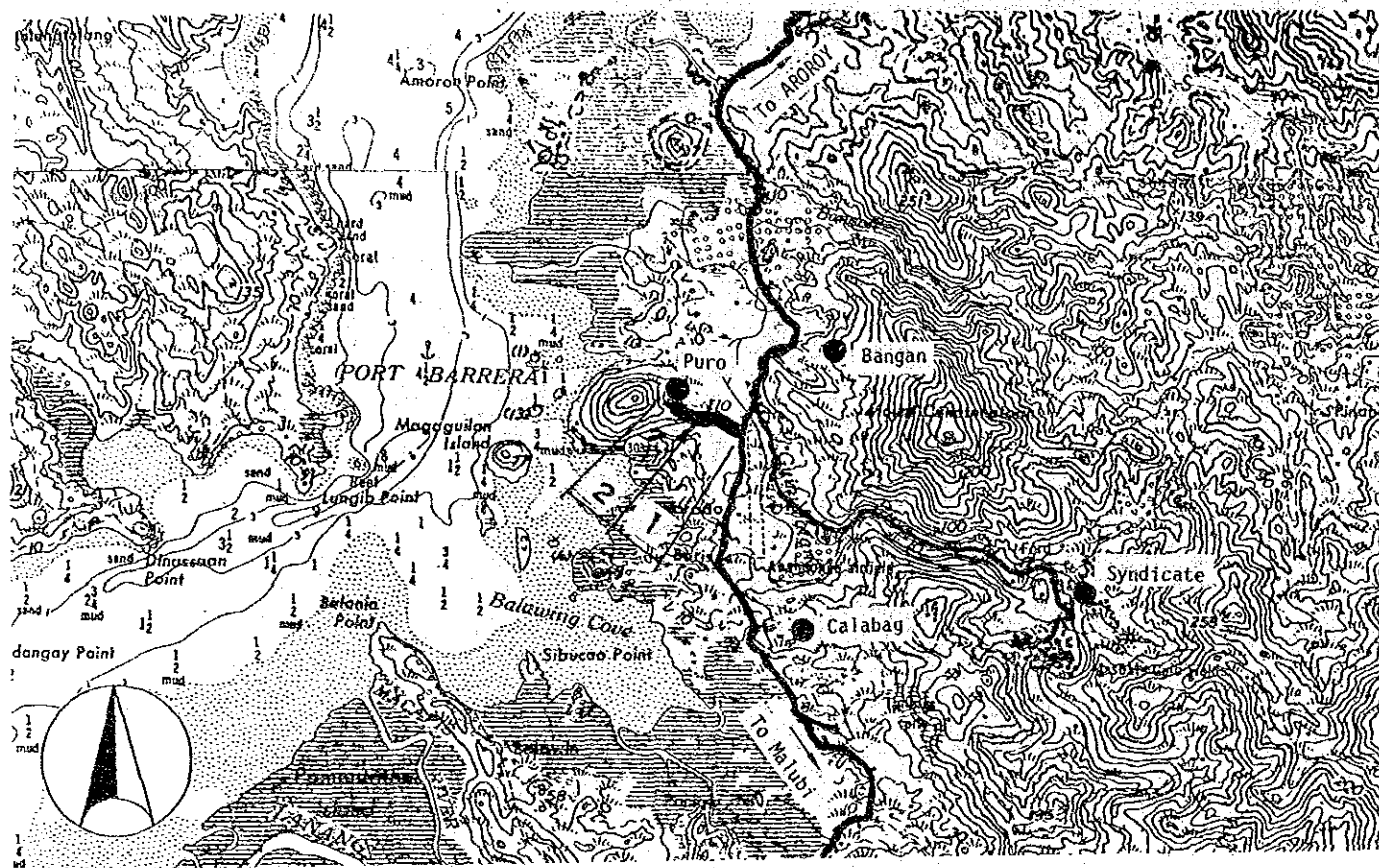

Road Classification	Minor Road (Provincial Road)	
Total Length	.7 km	
Sub-section No.	1	2
Length (km)	.3	.4
Terrain	Rolling	Flat
Existing Road Surface	3.2-GRV (Bad)	3.2-GRV (Bad)
Proposed Improvement	Rehabil.	Rehabil.
Improvement Type	Gravel	Gravel
Surface Type	4.0	4.0
Carriageway Width(m)	.5	1.0
Shoulder Width (m)	TYPE 1-6	TYPE 1-6
Ref. Typical Section		

Road Classification	Minor Road (Provincial Road)	
Total Length	2.6 km	
Sub-section No.	1	2
Length (km)	1.4	1.2
Terrain	Rolling	Rolling
Existing Road Surface	4.5-GRV (Bad)	4.5-GRV (Bad)
Proposed Improvement	Rehabil.	Rehabil.
Improvement Type	Gravel	Gravel
Surface Type	4.0	4.0
Carriageway Width(m)	.5	.5
Shoulder Width (m)	TYPE 1-6	TYPE 1-6
Ref. Typical Section		
Special Treatment		
Steep Section Length	-	100