

MOSEH-SUKRATU

von Aufzeichnung vom 27-9-86 bis 29-9-86

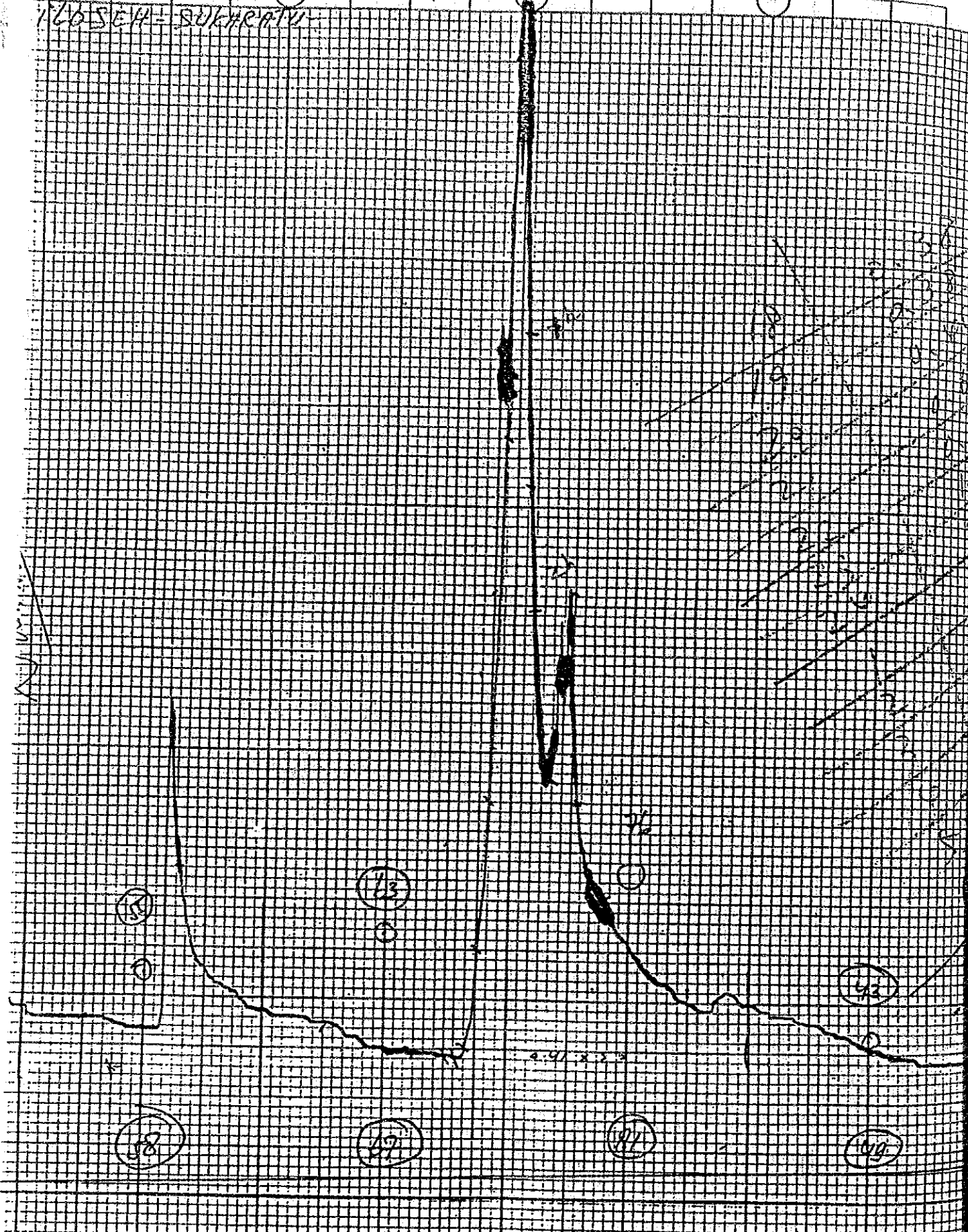

n der 26-9-86 27-9-Aufzeichnung vom 28-9-86 bis 29-9-86

11
11/8/86

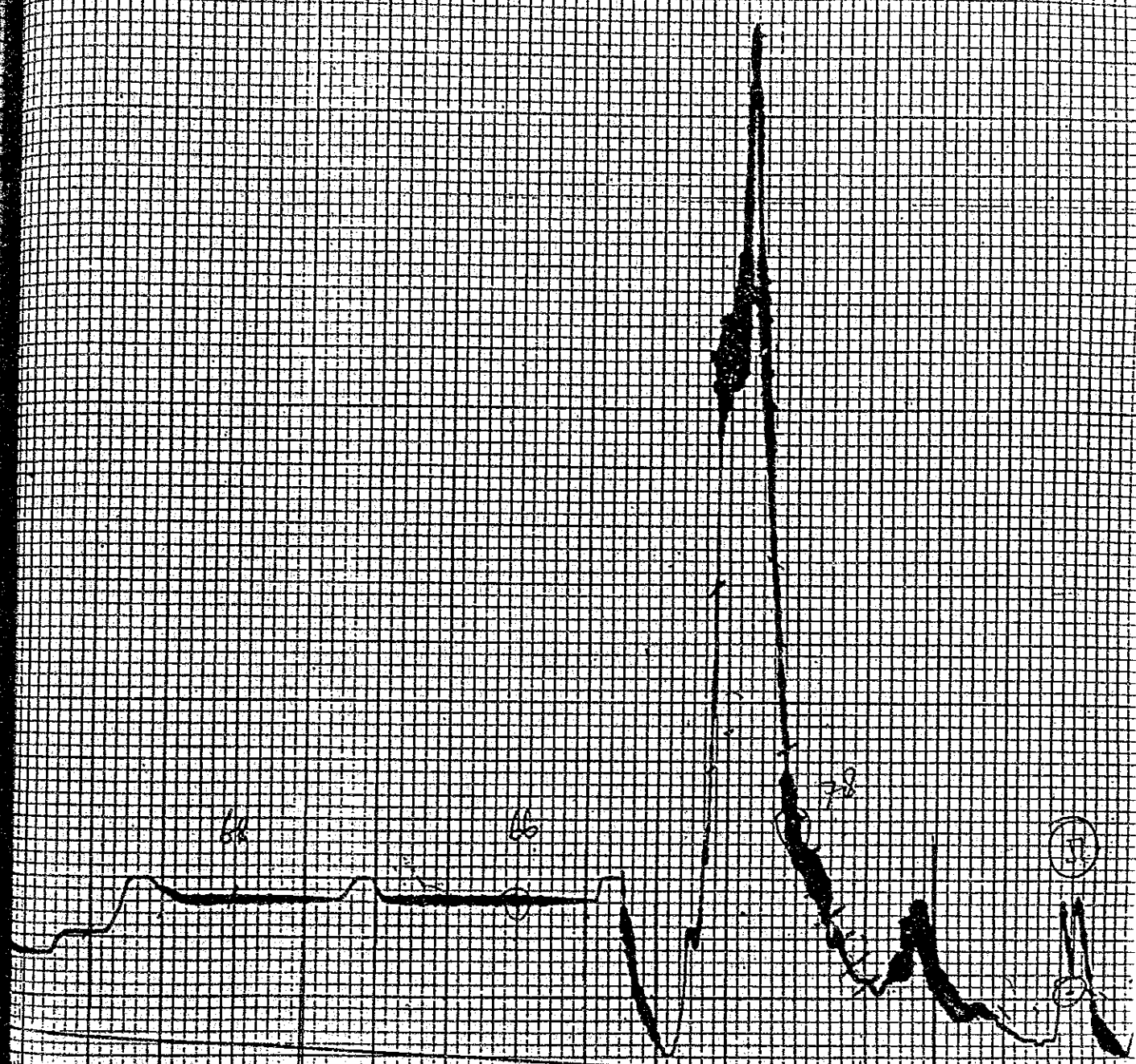

66

66

78

78

96
95

97

91

65

10 20 30 40 50 60 70 80 90 100
 20-9-86 Aufzeichnung vom 21-9-86 bis 22-9-86 23-9-86 Höhen

166541. SU

Papier Nr. 400 R23 von 2. Ort. Kempten (Allgäu). D.

121

100

5.0

Eintragung 196-17-9-86
7m 07-00
1000 0000

W. G. K. K.

W. G. K. K.

79

66

78
9-9-86

Pegel zu

12
18-9-86

an der

12
17-9-86

STADT DEH-SUGARAWA

100-507-86
100-016-30

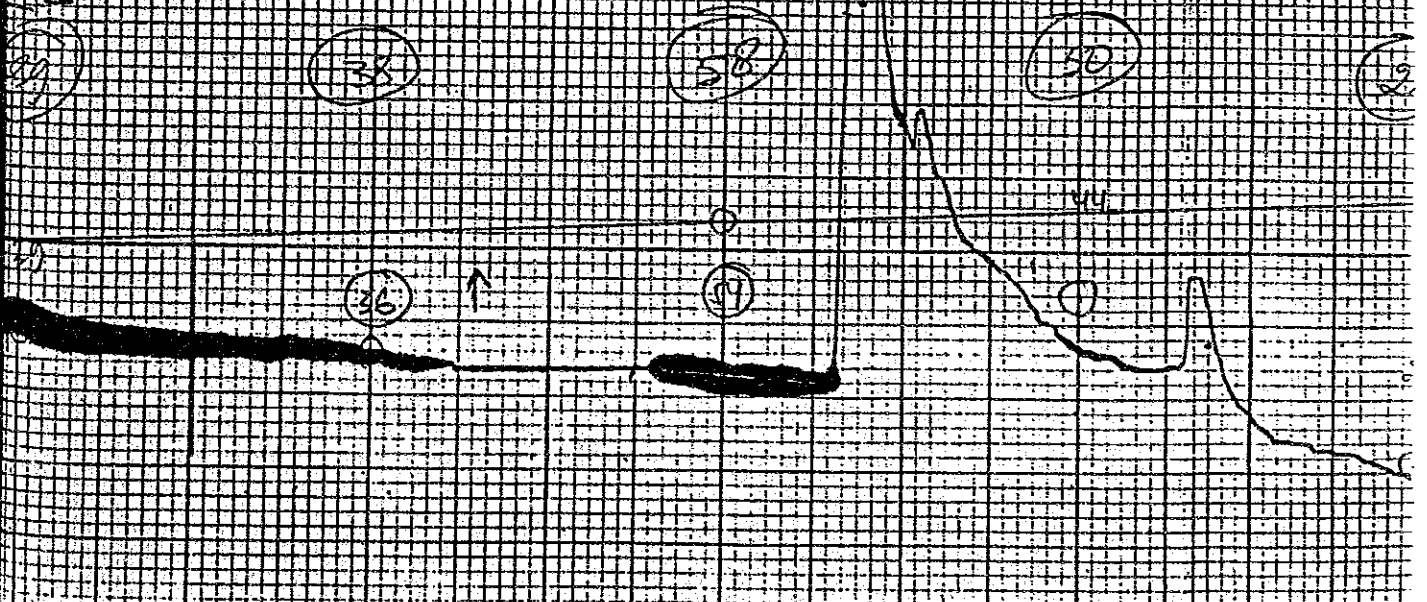

0-86 Pegel zu 2-10-86 an der 3-10-86 4-10-86 Zeichnung vom 5-1

bis

Aufzeichnung vom

an der

ULOSENH-SUKKARAT
Sukka mch

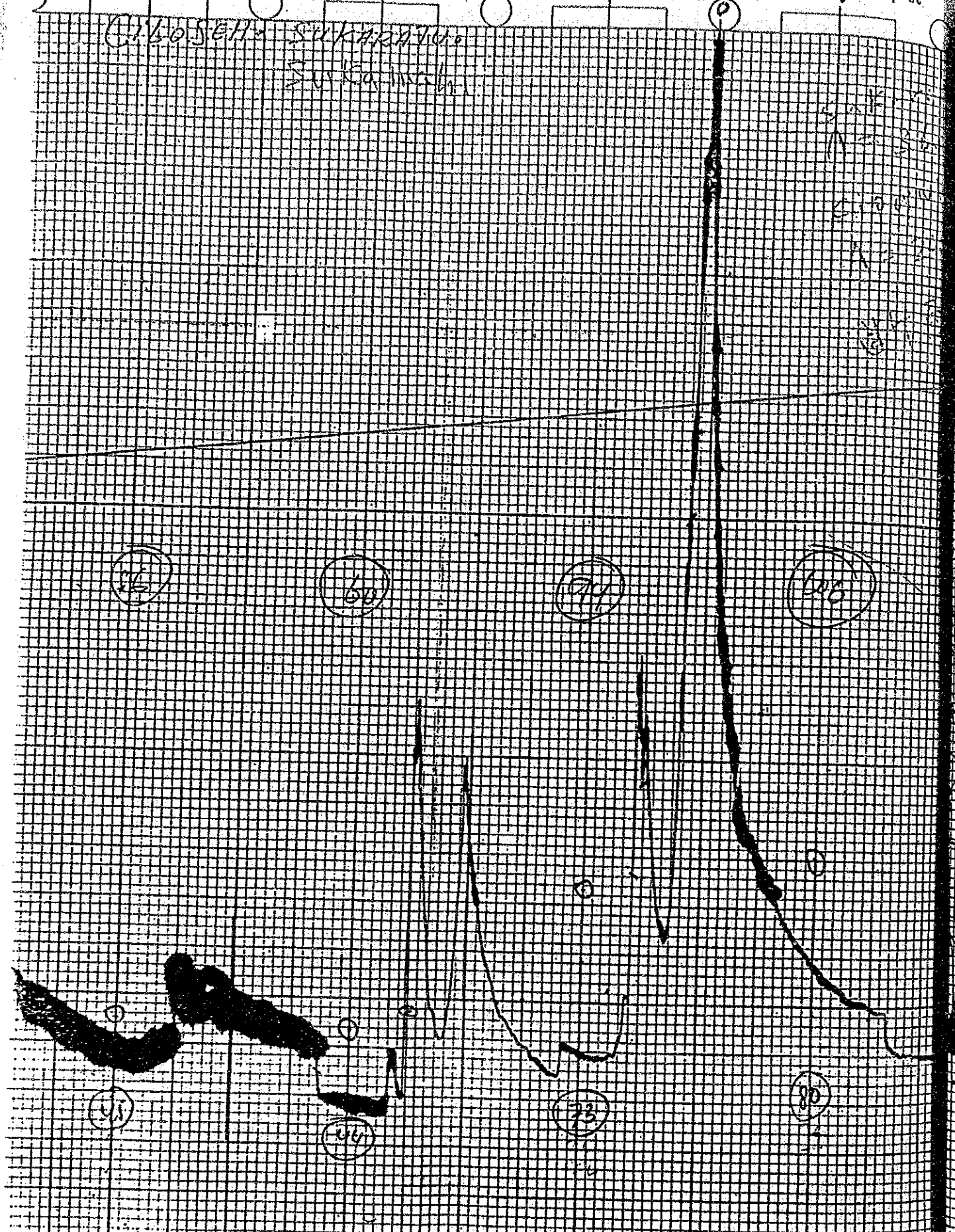

er 10-10-86 11-10-86 Aufzeichnung vom 12-10-86 bis 13-10-86

GILOSEH. SUKARAJU



12
 29-10-86
 30-10-86

0,78

$\frac{0,51}{2}$
 0,255

$\frac{0,57}{2}$
 0,285

$\frac{0,54}{2}$
 0,27

(12) 12 24 36 (12) 12 24 36 (12) 12 24 36 (12) 12 24 36
 29-10-86 Pegel zu 30-10-86 an der 31-10-86 1-11-86 Aufzeichnung vom

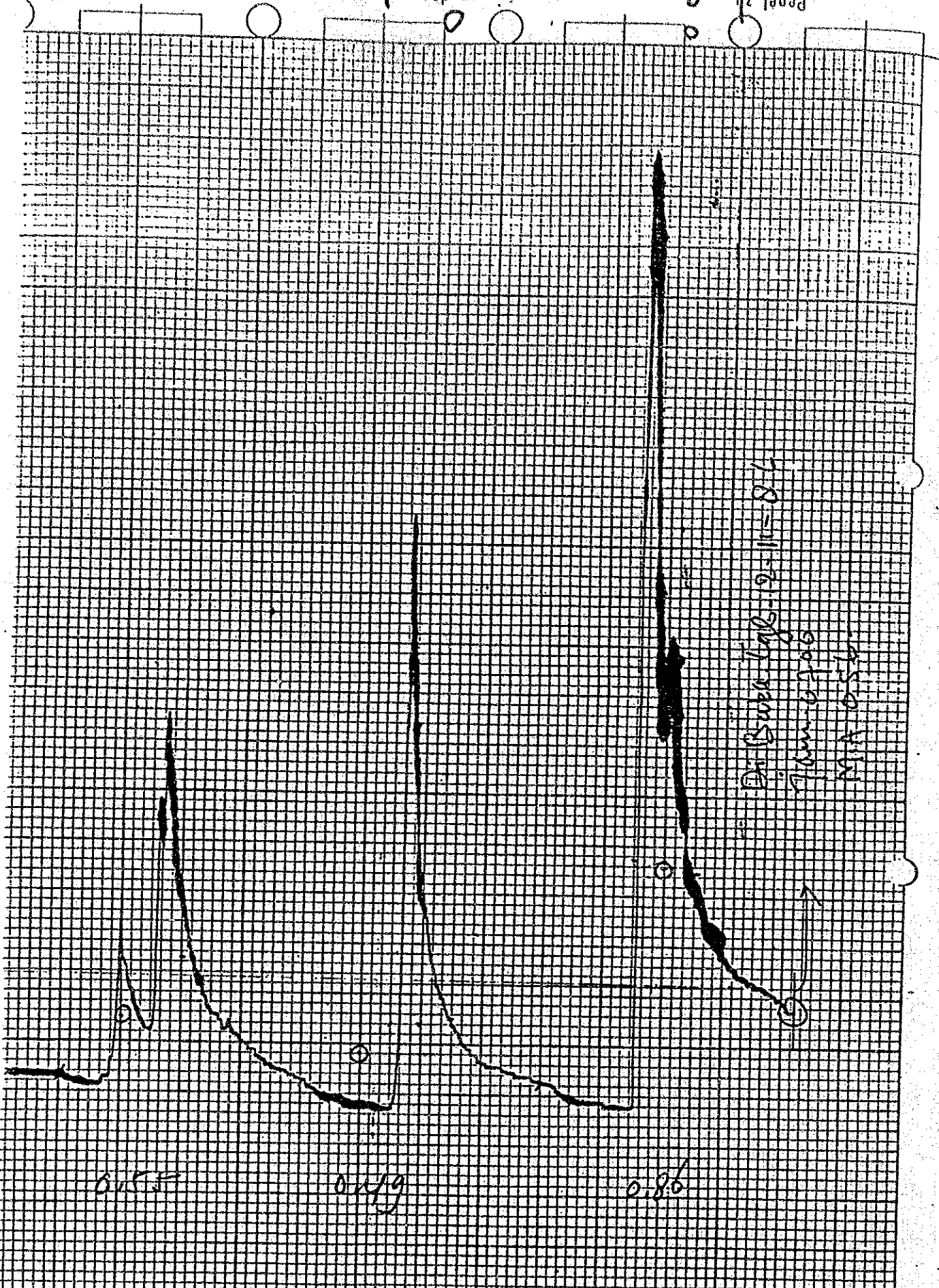

Dr. B. W. G. 19-11-86
 7.11.86
 MIA 0.56

0.55

0.49

0.86

ig vom 9-11-86 bis 15-11-86 Höhenmaßstab 1: 12-11-86

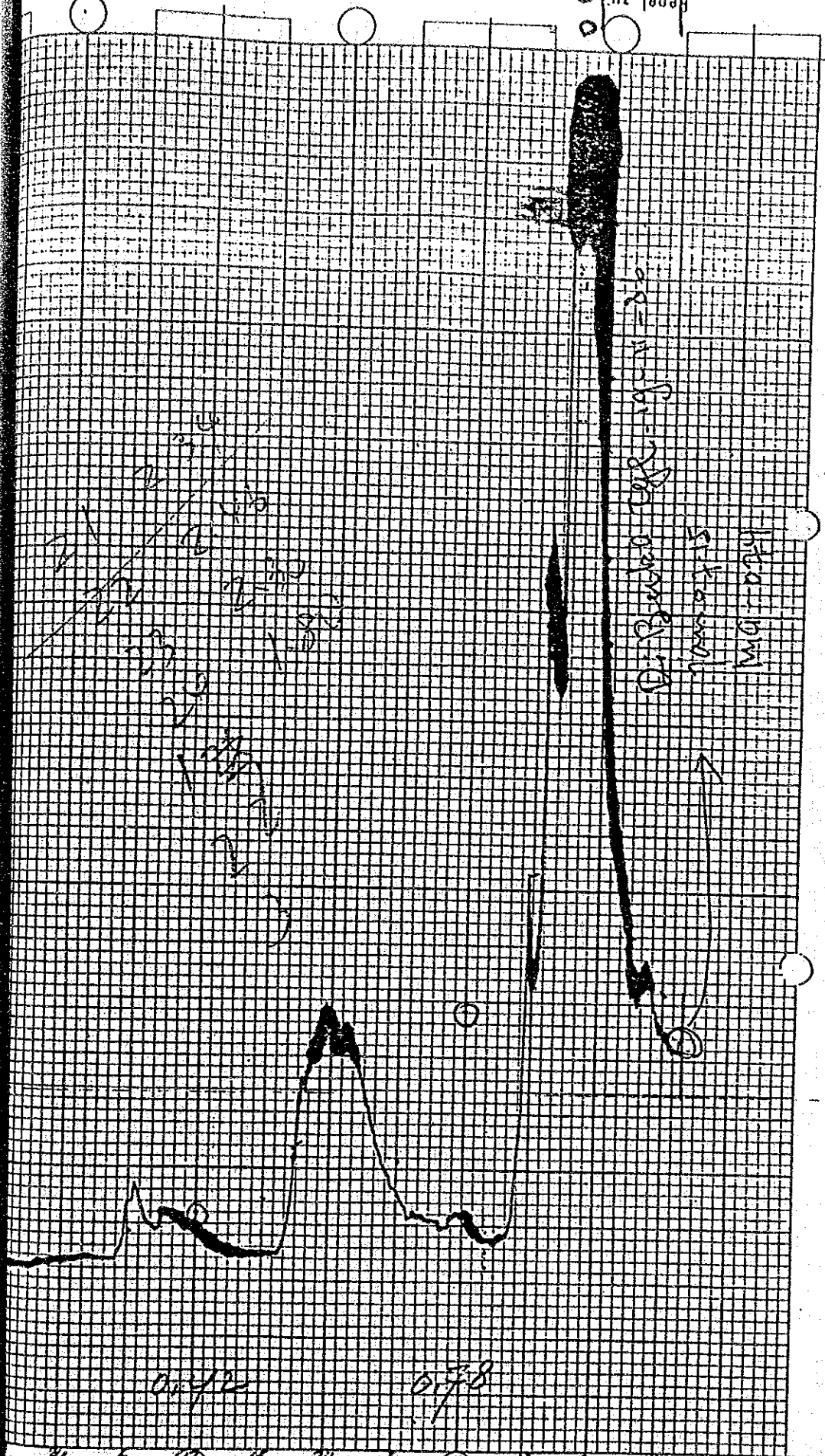

Handwritten notes and numbers, possibly representing coordinates or measurements, including '10', '11', '12', '13', '14', '15', '16', '17', '18', '19', '20', '21', '22', '23', '24', '25', '26', '27', '28', '29', '30', '31', '32', '33', '34', '35', '36', '37', '38', '39', '40', '41', '42', '43', '44', '45', '46', '47', '48', '49', '50', '51', '52', '53', '54', '55', '56', '57', '58', '59', '60', '61', '62', '63', '64', '65', '66', '67', '68', '69', '70', '71', '72', '73', '74', '75', '76', '77', '78', '79', '80', '81', '82', '83', '84', '85', '86', '87', '88', '89', '90', '91', '92', '93', '94', '95', '96', '97', '98', '99', '100'.

Handwritten notes on the right side of the grid, including 'Die Besehung der ...', 'Kontrollpunkt', and 'Wegpunkt'.

0.72

0.78

bis 17.11.86 18.11.86 Höhenmaßstab 1: 19.11.86

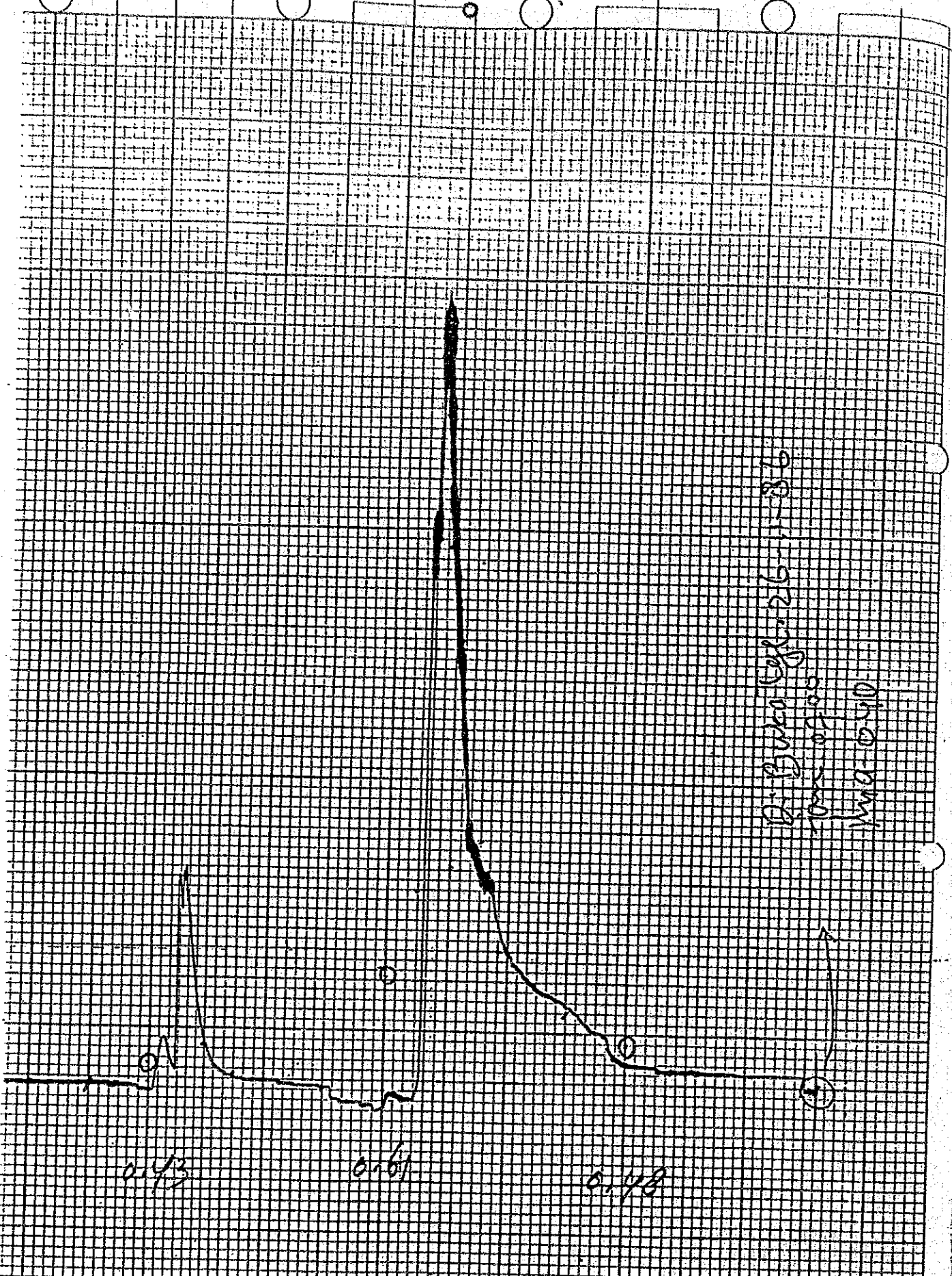

2. Dura Lgl. 26-11-86
 10m of 100
 10m of 100

4 5 8 4 4 4 4 4 5 5
 23-11-86 bis 24-11-86 25-11-86 Höhenmaßstab 1: 26-11-86

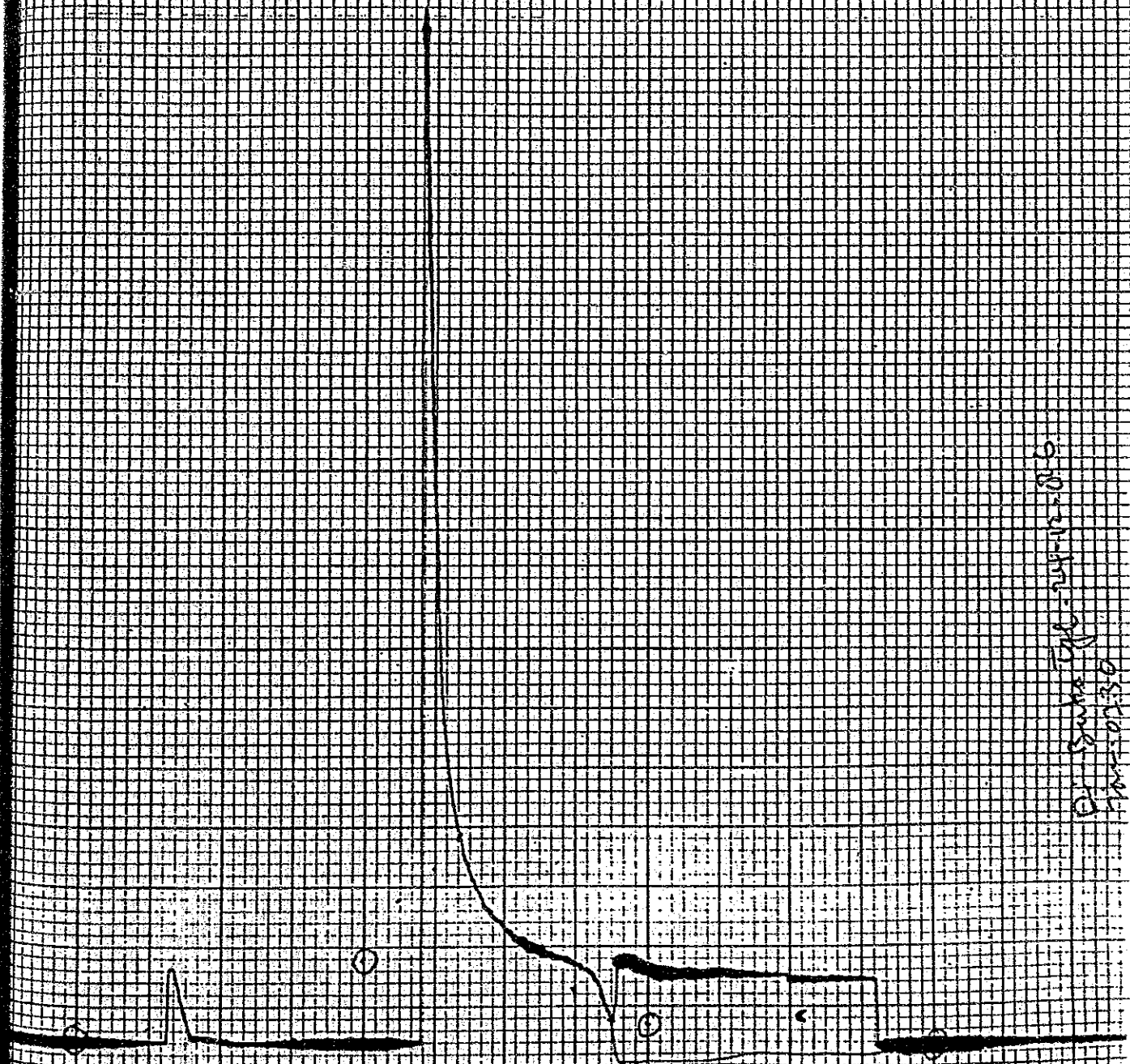

Dr. Sander, 1986-12-12
 11:30

0.1.77 (1) 20-11-86
 0.2.8 (2) bis 20-11-86
 0.1.7 (3) 22-12-86
 0.1.3 (4) 23.12.86

23.12.86 Maßstab 1:...

MOSEH-SUKARAU

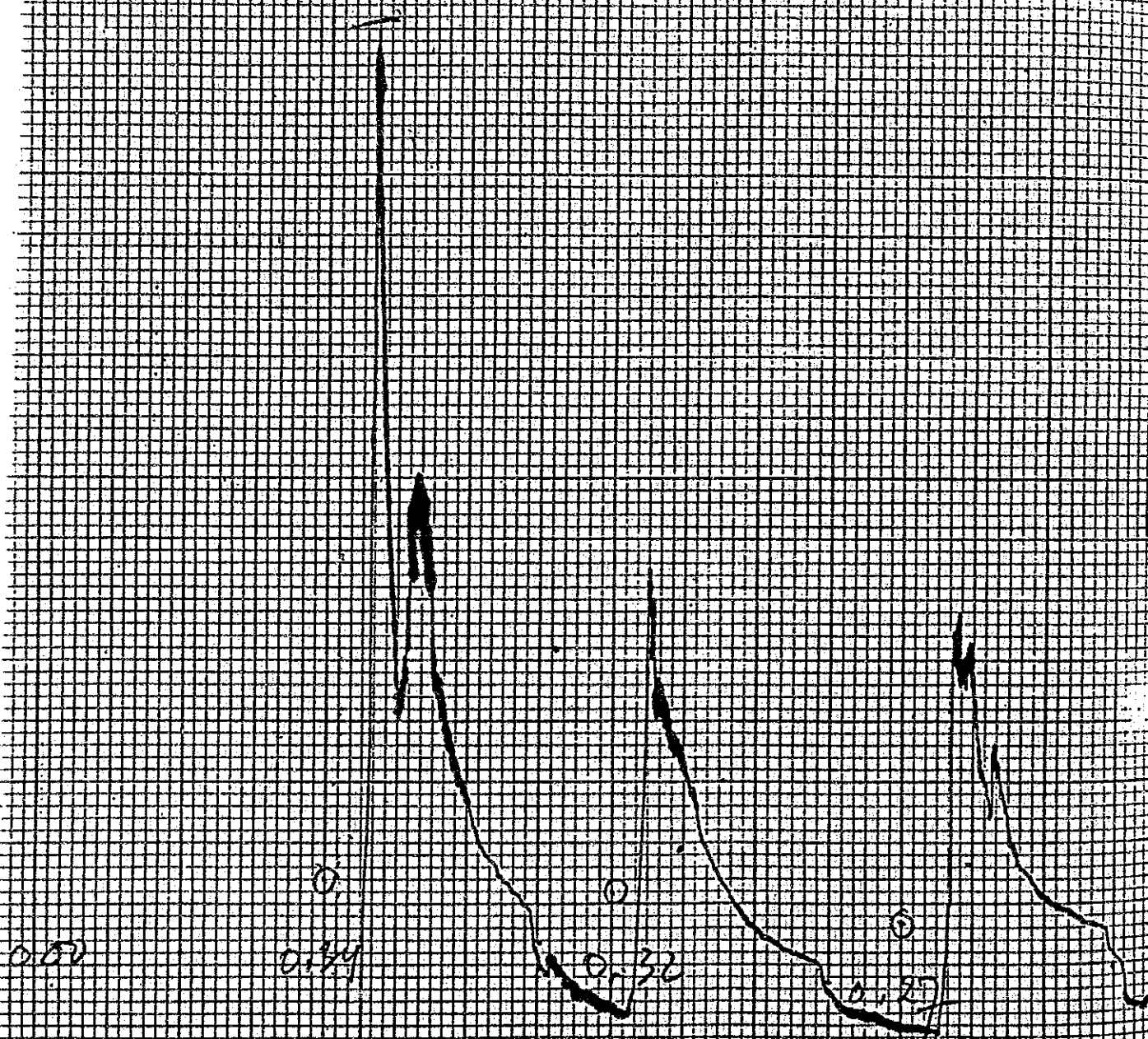

12 12 24 6 12 12 24 6 12 12 24 6

19-3-87 an der 26-3-87 21-3-87 Aufzeichnung vom 22-3-87 bis

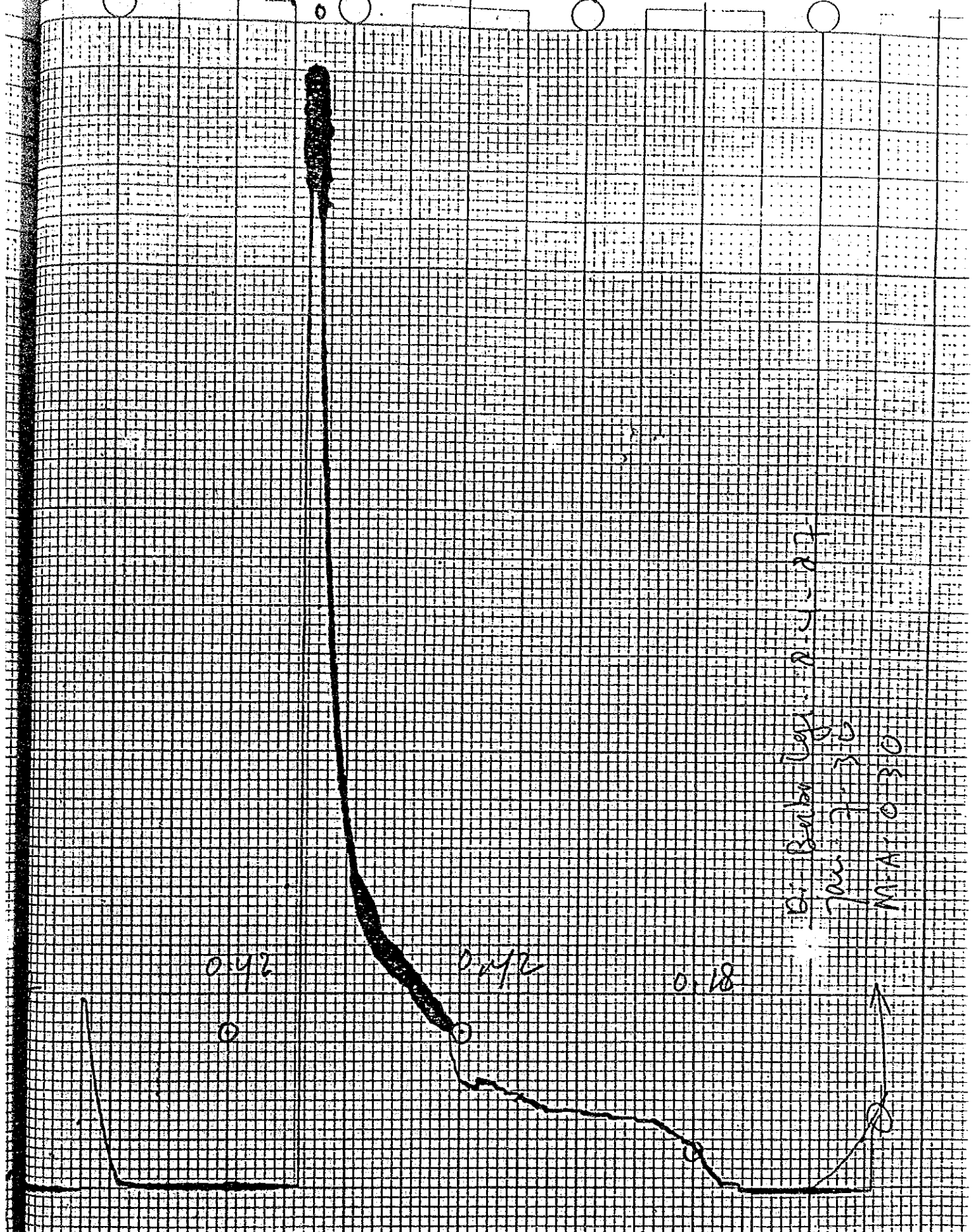

CICLOS EN SUICARAYU

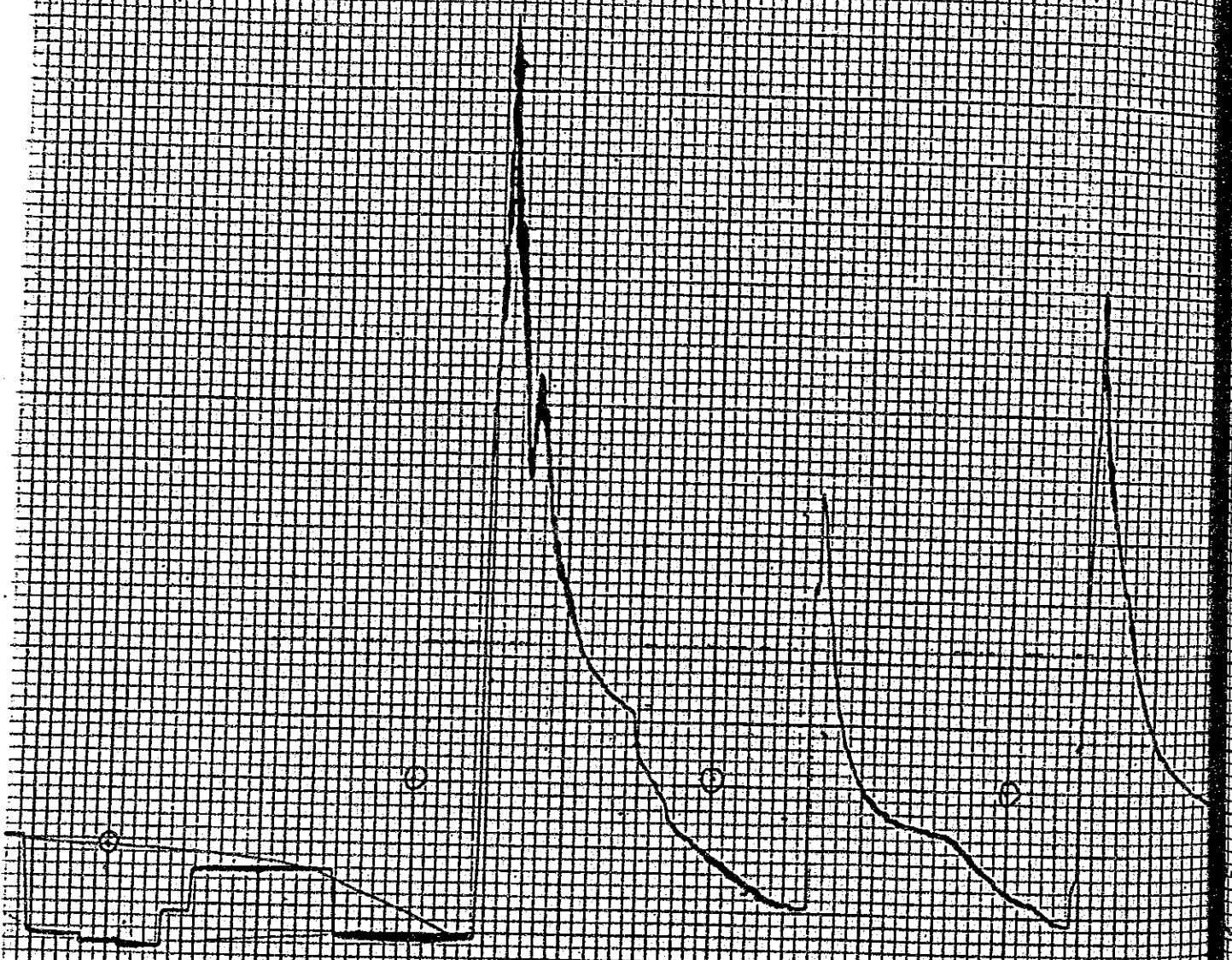

0,25 0,40 0,41 0,40
 9-4-87 an der 10-4-87 11-4-87 Aufzeichnung vom 12-4-87 bis

bis

Anzeichnung vom

an der

SEITE SEITE

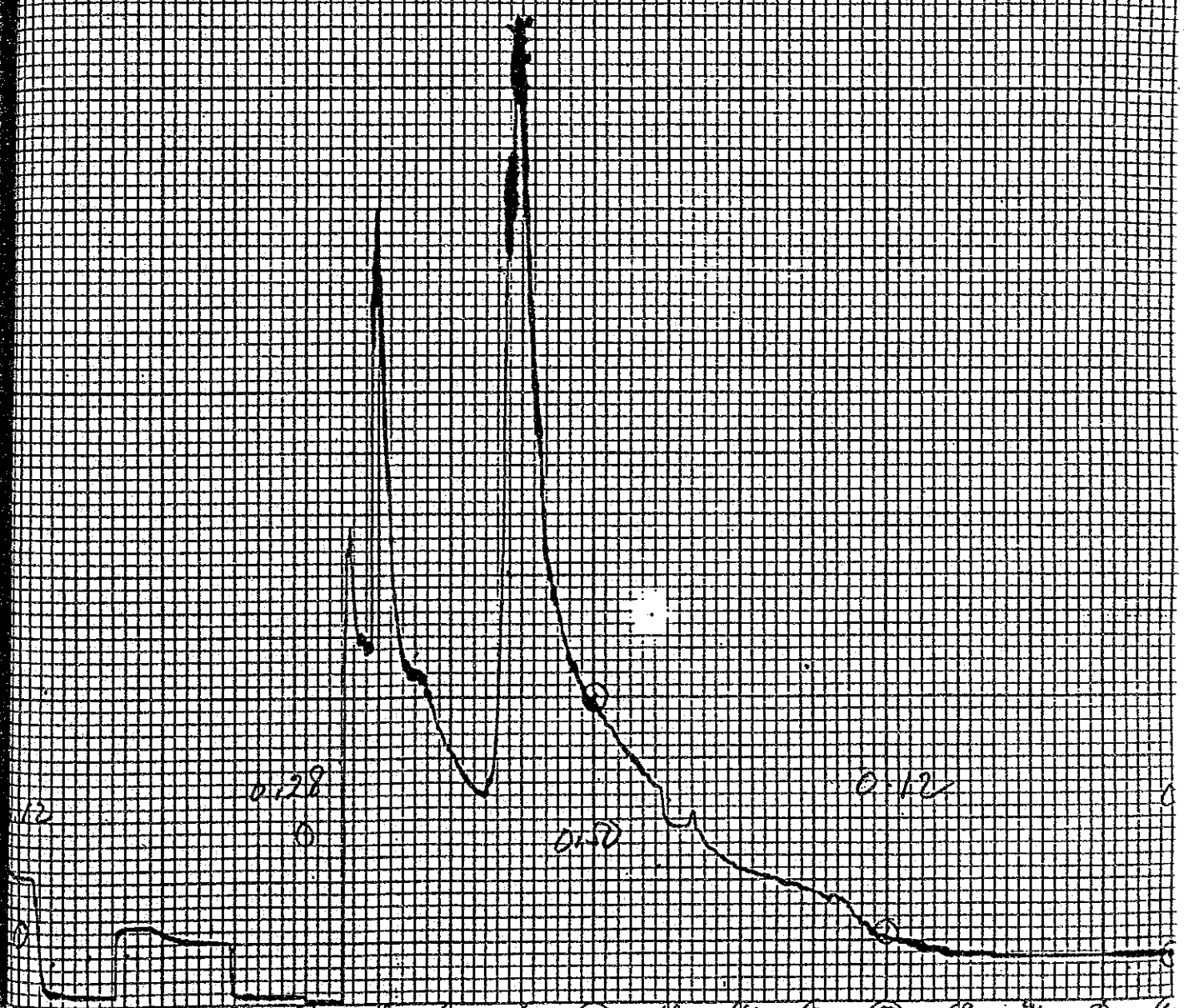

9-5-87 9-5-87 Anzeichnung vom 10-5-87 bis 11-5-87 12

3.3 Run-off Flow Measurement Data

Run-off Flow Measurement were done at CIKUNIR BRIDGE in CIKUNIR river.

The data are shown in Table-3.5.

4. HYDROLOGICAL DATA IN CRATER LAKE

4.1 Rainfall Data

One (1) automatic rain gauge was installed by JICA Study Team on September, 1987 to grasp the rain condition in the crater lake.

Table-4.1 shows those rainfall data.

4.2 Water Level Data

One (1) automatic water level gauge and fifteen (15) staff gauges were installed by JICA Study Team on September, 1987 to understand the water level fluctuation in the crater lake.

However, it is with great regret that the automatic water level gauge was broken at the beginning of December 1987. After this incident, the water level has been observed using the staff gauges once a week.

The water level data are shown in Table-4.2.

TABLE - 8.2. (1) INFLOW MEASUREMENT IN CRATER LAKE

NO.	DATE	TIME	B (m)	H (m)	A (m ²)	Vs (m/s)	Vm (m/s)	Q (m ³ /s)	REMARKS
1	17/SEP/87	11:00	0.90	0.06	0.054	0.50	0.40	0.022	
						0.50			
						0.50			
2	17/SEP/87	11:30	0.80	0.06	0.048	0.67	0.54	0.026	
						0.67			
						0.67			
3	26/DEC/87	12:00	1.00	0.07	0.070	0.83	0.68	0.047	
						0.88			
						0.83			
4	16/JAN/88	11:30					-	-	NO SURFACE INFLOW
5	18/FEB/88	11:00					-	-	NO SURFACE INFLOW

* * : Vm (Mean velocity) = Vs (Surface velocity) x 0.8

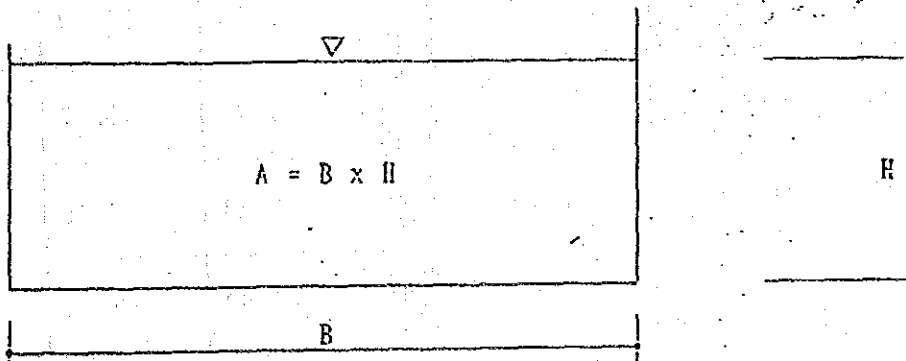

TABLE - 8.2. (2) FLOW MEASUREMENT IN CIKUNIR RIVER

STATION: CIKUNIR BRIDGE

NO.	DATE	TIME	H (m)	A (m ²)	Vs (m/s)	Vm (m/s)	Q (m ³ /s)	REMARKS
1	12/JAN/88	15:25	0.80 (NEW) (EL. 406.09)	8.526	2.61	2.07	17.67	
					2.53			
					2.63			
2	12/JAN/88	16:25	1.00 (NEW) (EL. 406.29)	11.360	3.23	2.61	29.69	
					3.31			
					3.26			
3	12/JAN/88	16:38	0.40 (OLD) (EL. 406.39)	12.791	3.44	2.83	36.19	
					3.72			
					3.45			
4	14/JAN/88	12:10	0.64 (NEW) (EL. 405.93)	6.330	2.32	1.91	12.12	
					2.43			
					2.43			
5	27/JAN/88	15:35	0.34 (OLD) (EL. 406.33)	11.932	3.91	3.13	37.36	
					3.92			
					3.91			
6	27/JAN/88	16:00	0.30 (OLD) (EL. 406.29)	11.360	3.83	2.99	33.93	
					3.72			
					3.65			

** : Vm (Mean velocity) = Vs (Surface velocity) x 0.8

: ELEVATION OF STAFF GAUGE

0.0 m (OLD) = EL. 405.99 m

0.0 m (NEW) = EL. 405.29 m

4.3 Inflow Measurement Data

Inflow Measurement were done in the crater lake once a month.

The inflow measurement data are shown in Table-4.3.