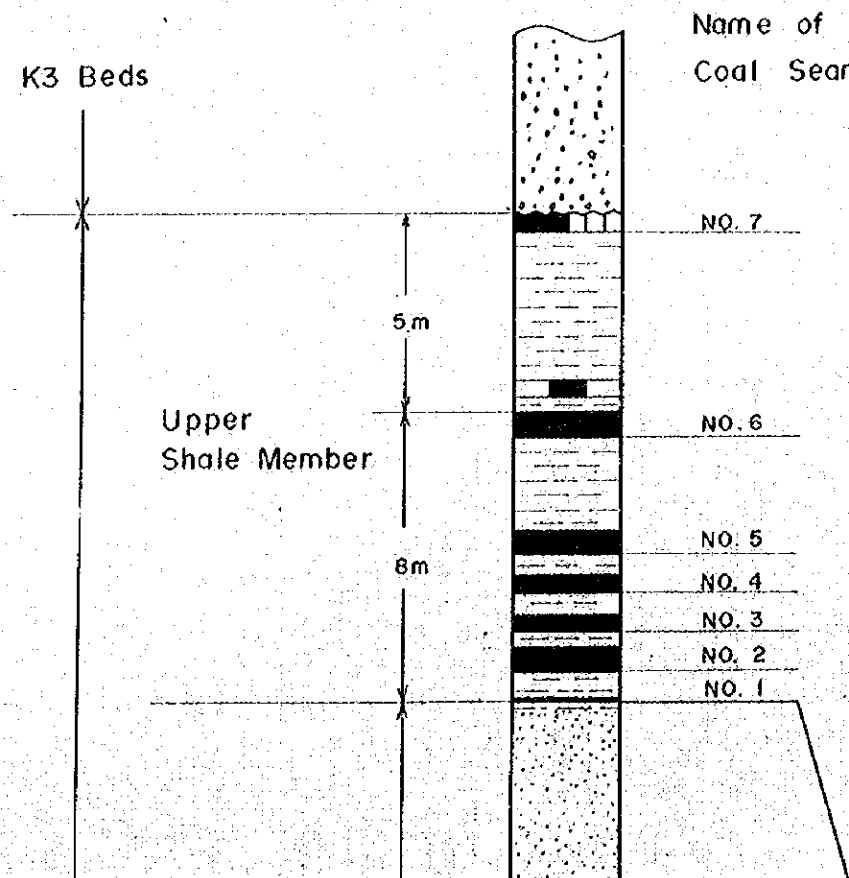

Fig No.3

REPUBLIC OF MALAWI
NGANA COALFIELD

Geological Columnar Section

S = 1 : 200



Coal Seam Columnar Section

S = 1 : 20

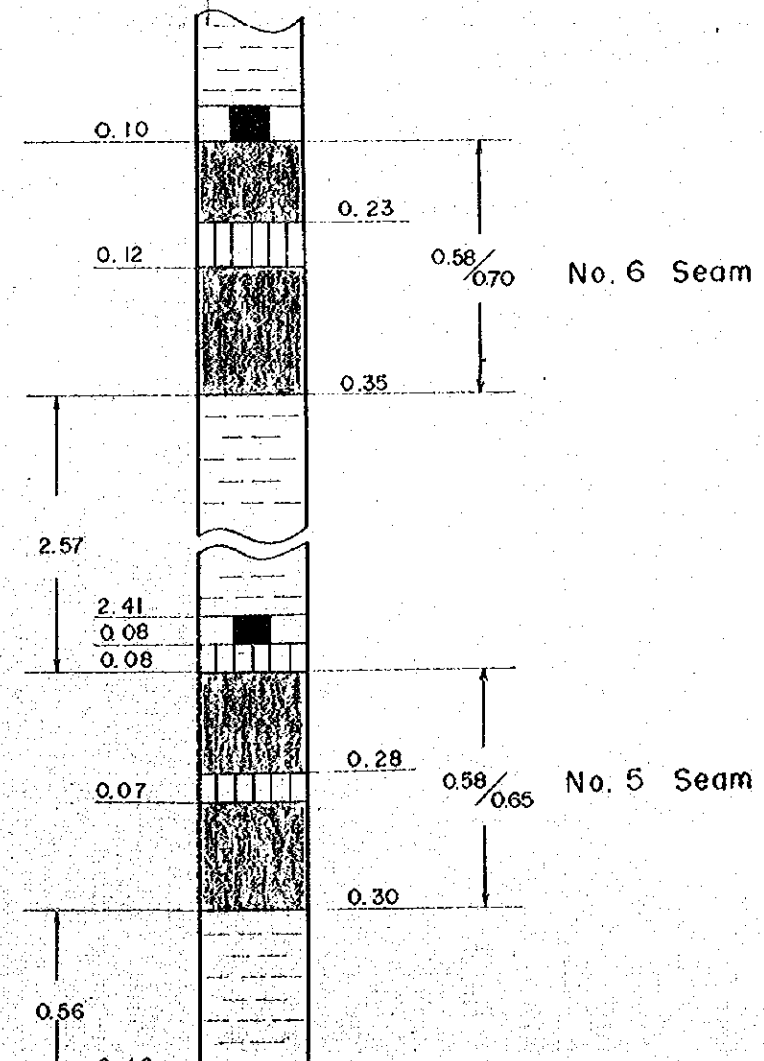

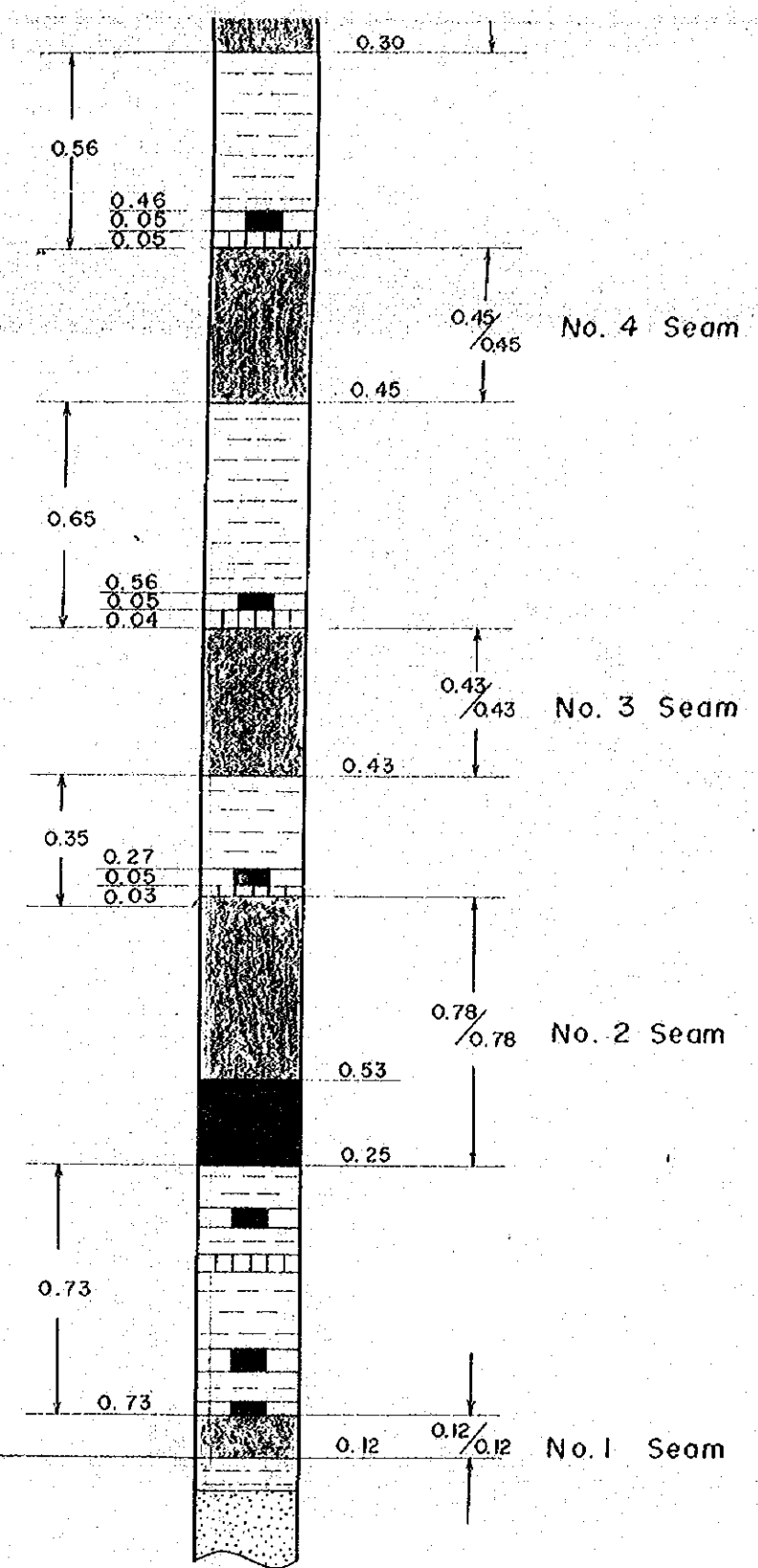
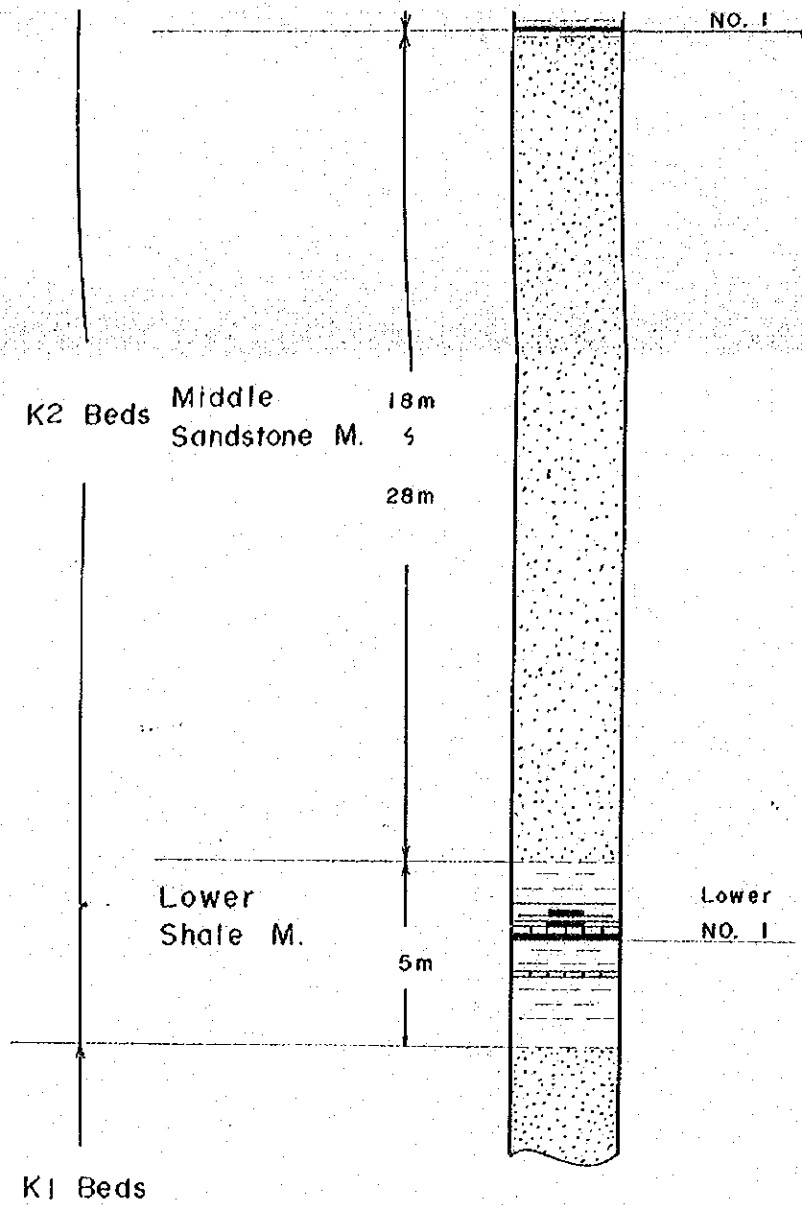
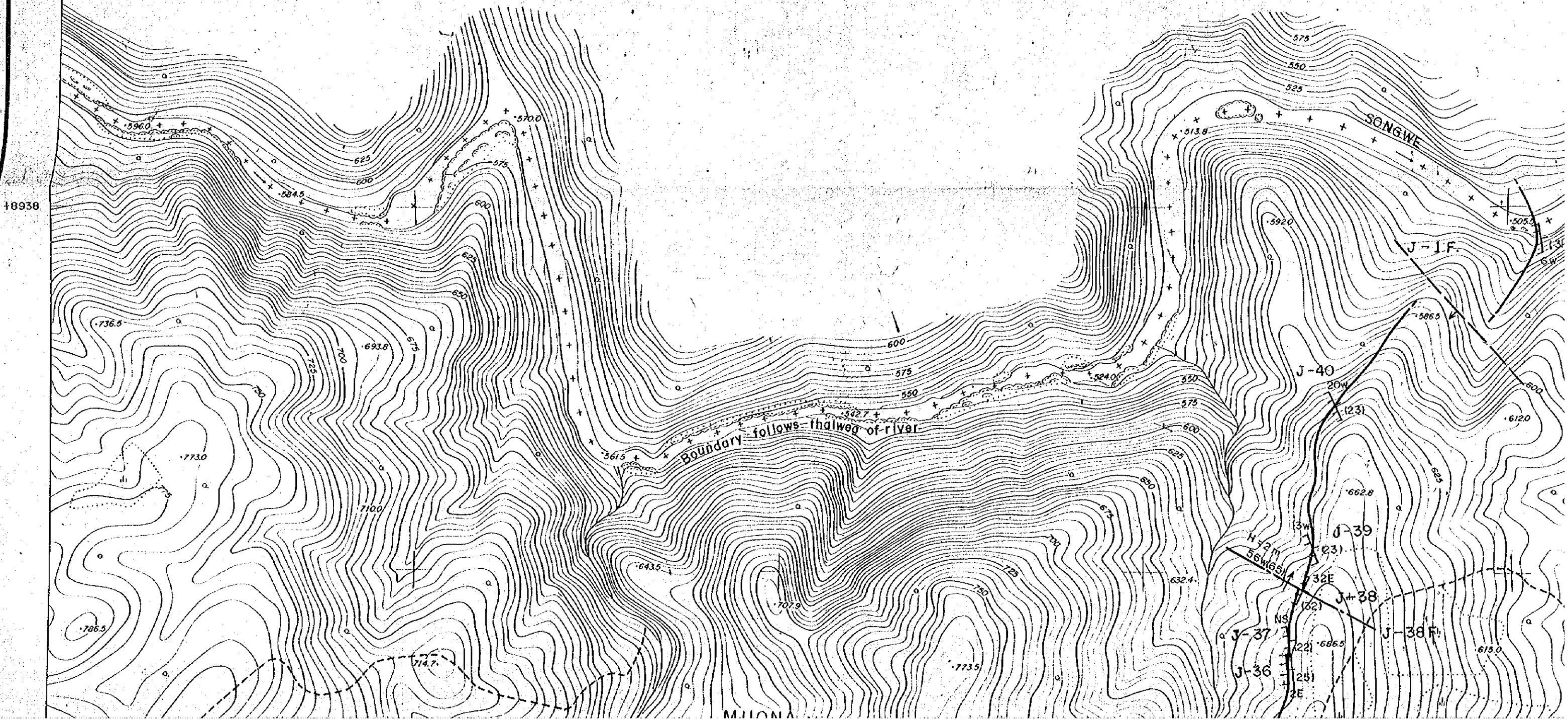

Fig No.4 REPUBLIC OF MALAWI

NGANA COAL FIELD





COAL SEAM THICKNESS

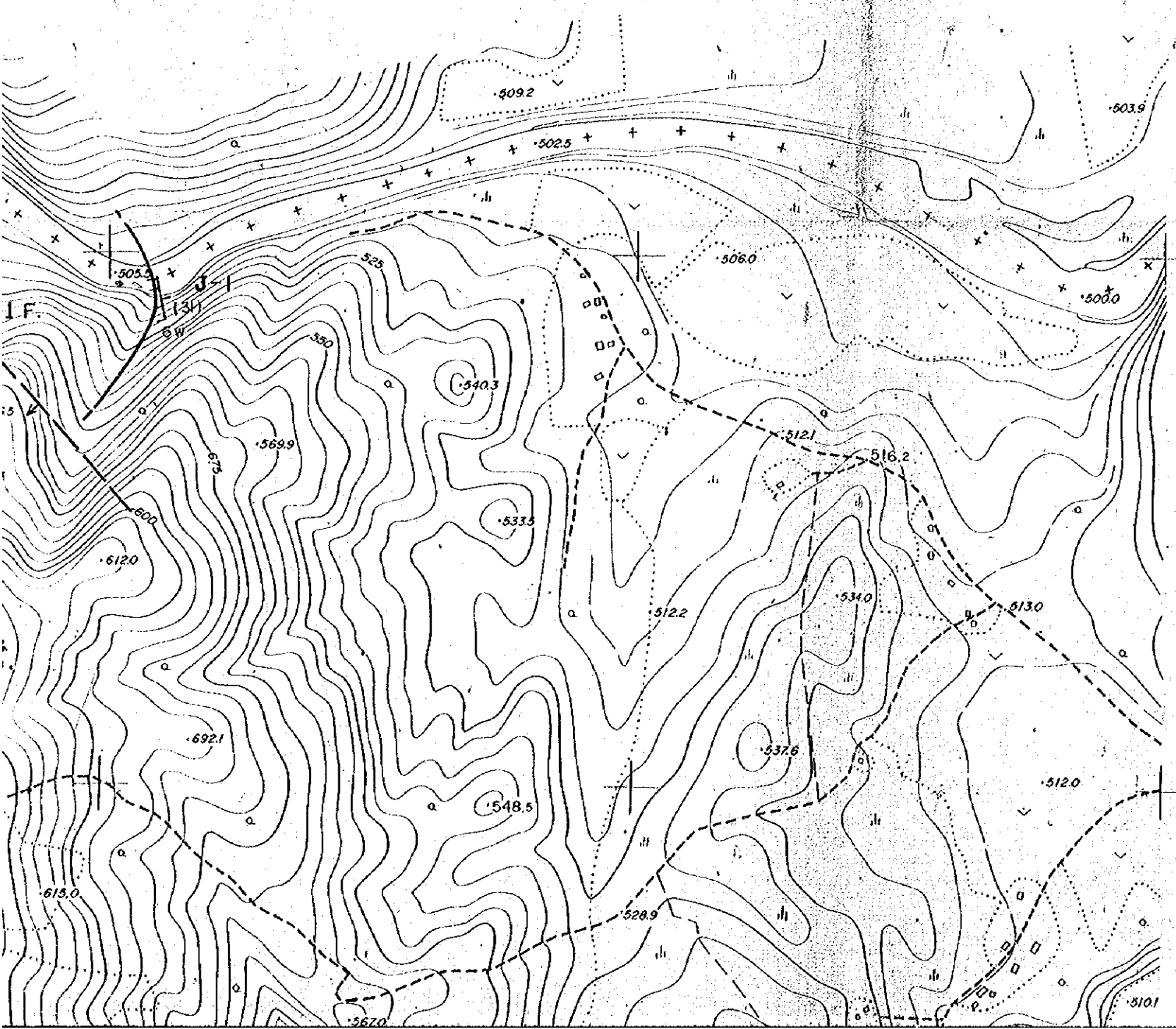
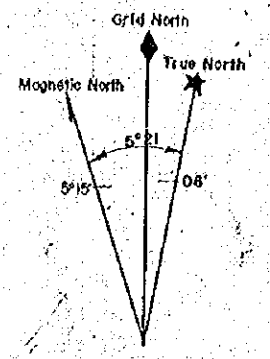





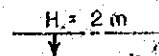

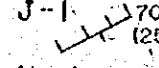
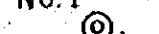
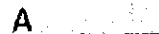

AM TRACING MAP



REGENT

-  No. 5 Seam
-  Lower No. 1 Seam
-  Fault (Normal F. Stratigraphic Throw = 2 m)
-  Inferred Fault (Reverse F.)
-  Trench Number, Dip and Strike of Coal Seam.
Location of Top Seam in Trench
-  Borehole No. by S.A.
-  Geological Profile Line

-  Triangulation point
-  Spot Height
-  Building
-  Main Road
-  District Road
-  Pond / Lake
-  Crumbling Cliff
-  Bridge
-  Cultivation

+574

+575

+576

+8938

Boundary following course of river

MUONA

+8937

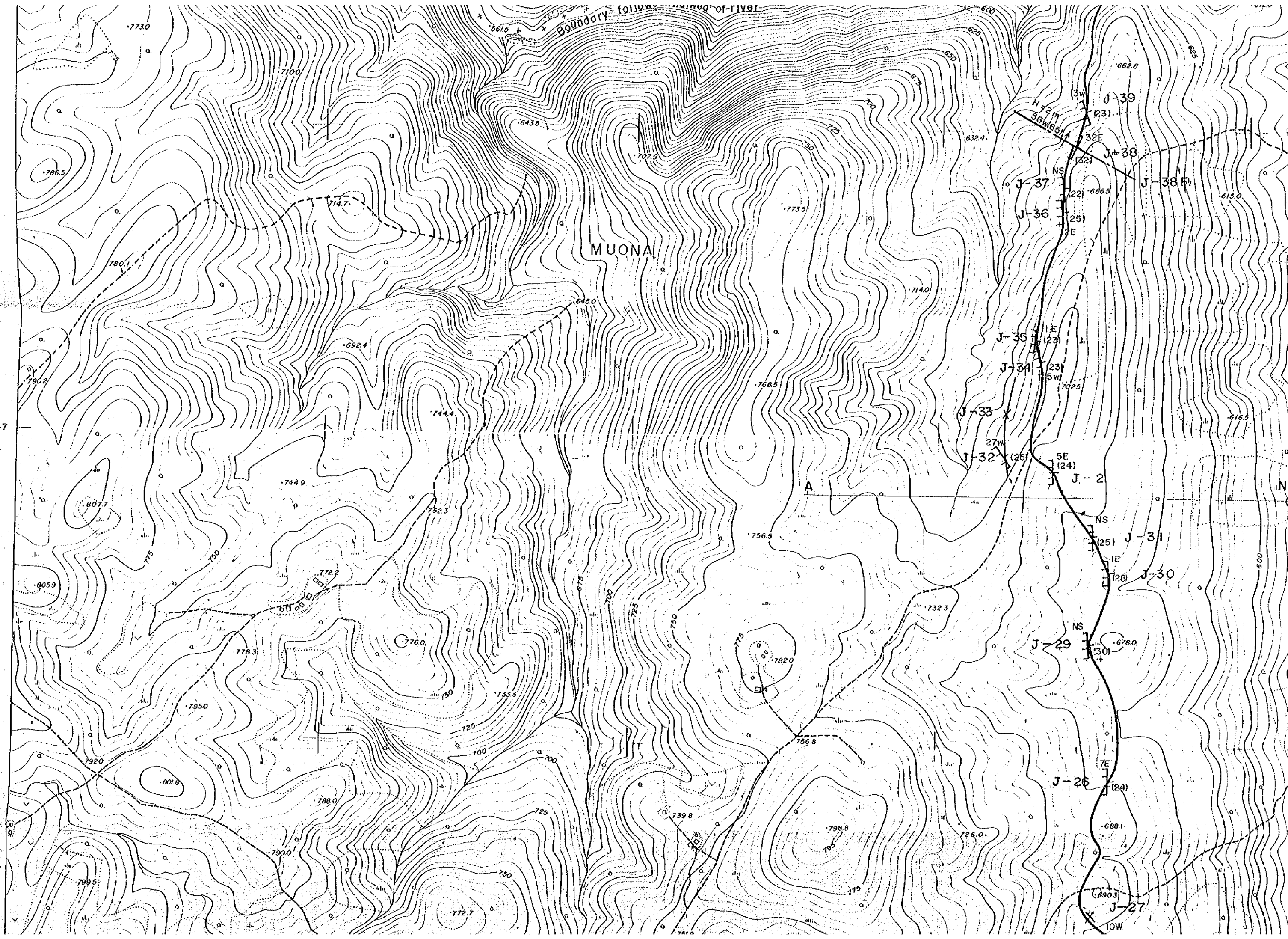

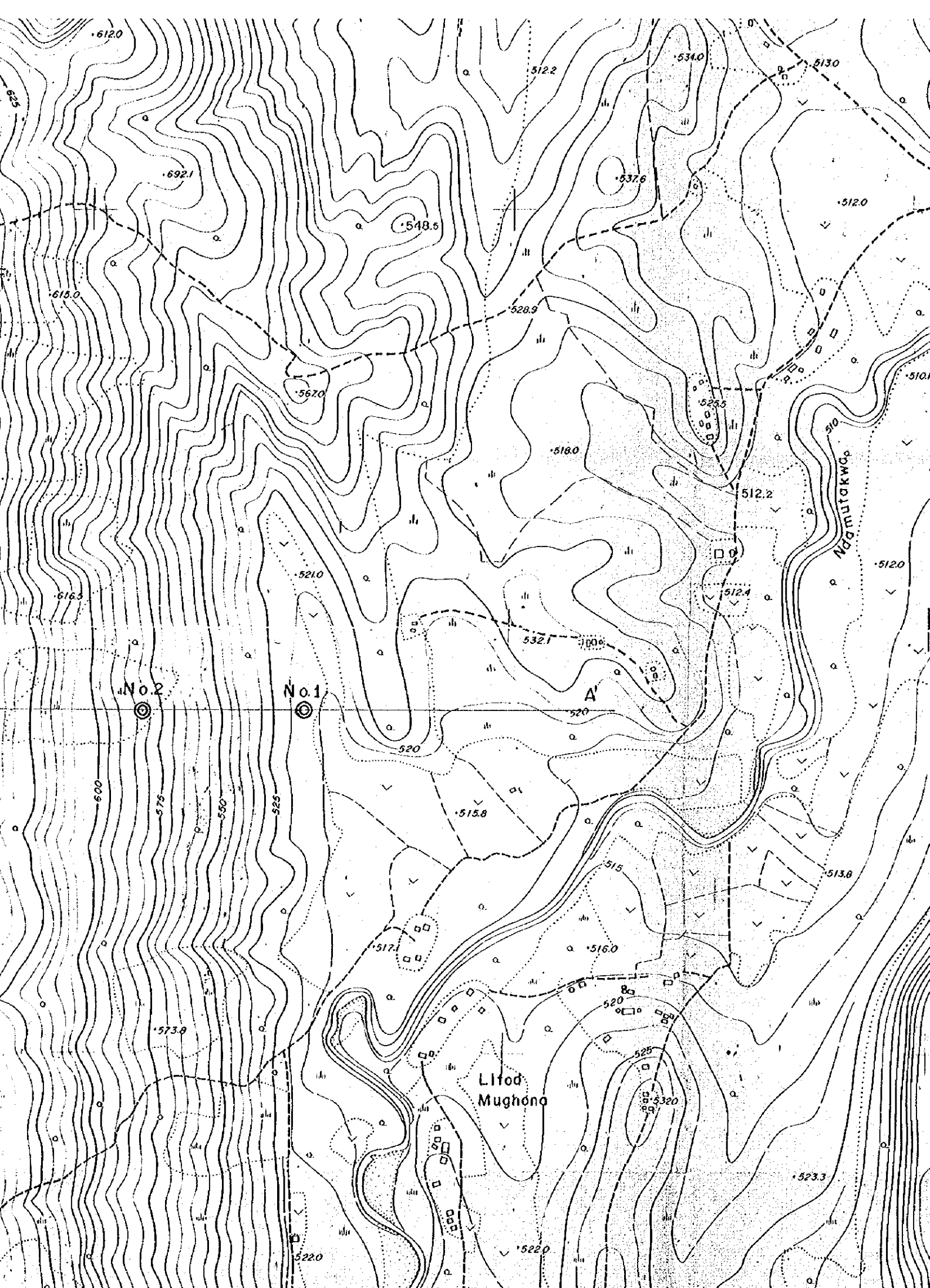

--- Inferred Fault (Reverse F.)

J-1 70E (25)

Trench Number, Dip and Strike of Coal Seam.
Location of Top Seam in Trench

No. 1

Borehole No. by S.A

A-A' Geological Profile Line

- | | | | |
|---------|---------------------|-----|---------------------------------------|
| △ 128.9 | Triangulation point | ○ | Pond / Lake |
| • 161.3 | Spot Height | mmm | Crumbling Cliff |
| □ | Building | ≡≡≡ | Bridge |
| ≡≡≡ | Main Road | ∇ ∇ | Cultivation |
| ≡≡≡ | District Road | | Grassland |
| --- | Track / Pass | | Scrub |
| | Slopes (Cut) | ⊙ ⊙ | Forest |
| | Slopes (Bank) | --- | (5m) Intermediate Contour Line |
| | Vegetation Boundary | --- | (2.5m) Supplementary Interval Contour |
| ~ | River | --- | (25m) Index Contour |
| ~ | Tributary | | |
| ~ | Sand Dune | | |

SCALE 1:5,000

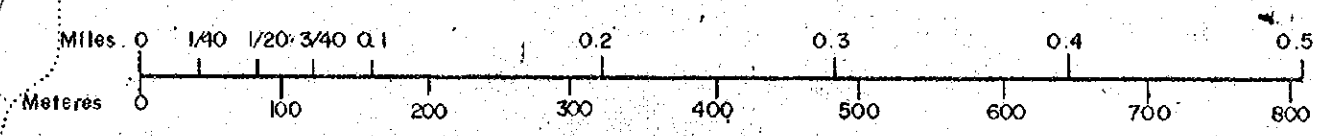

+ 8937

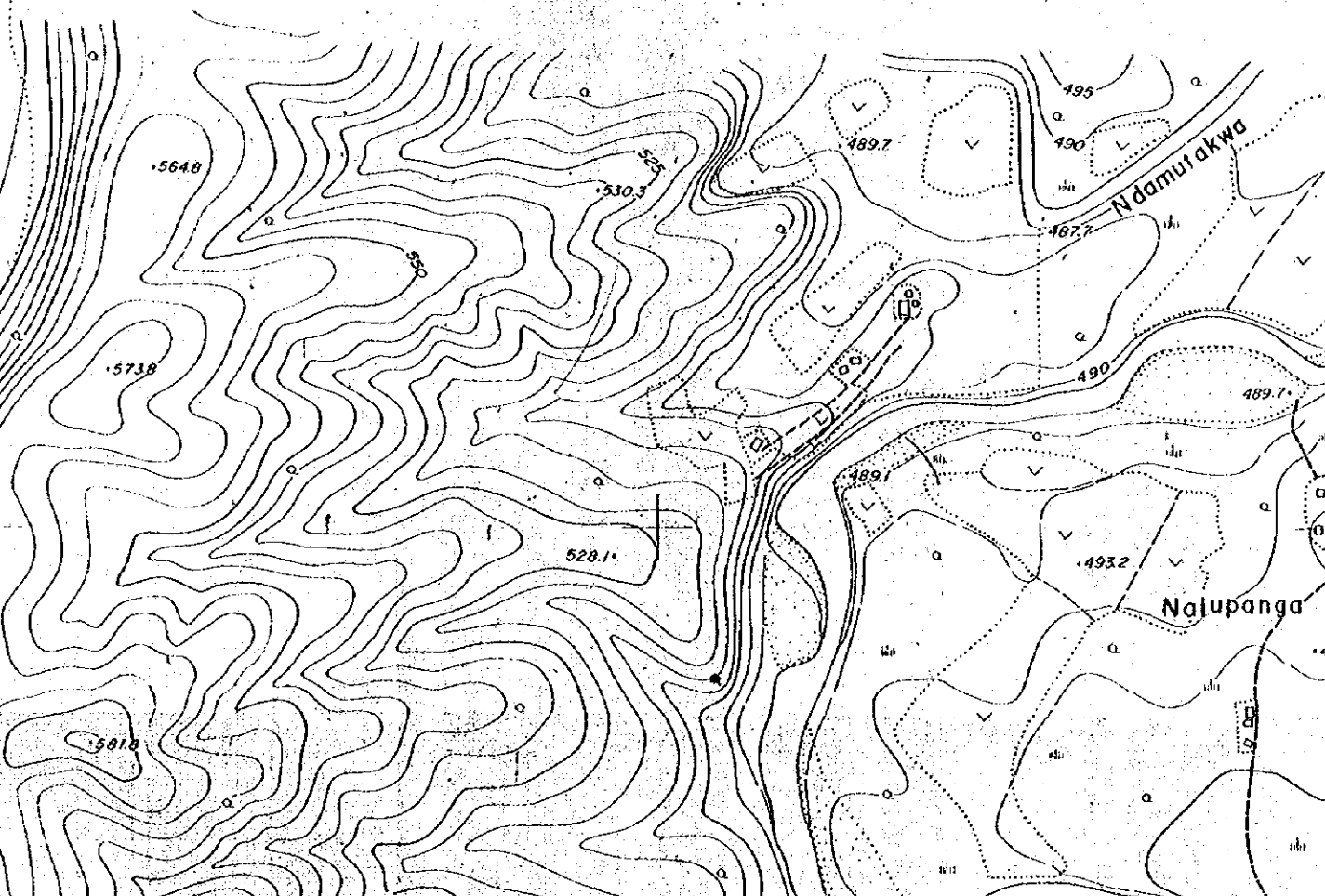

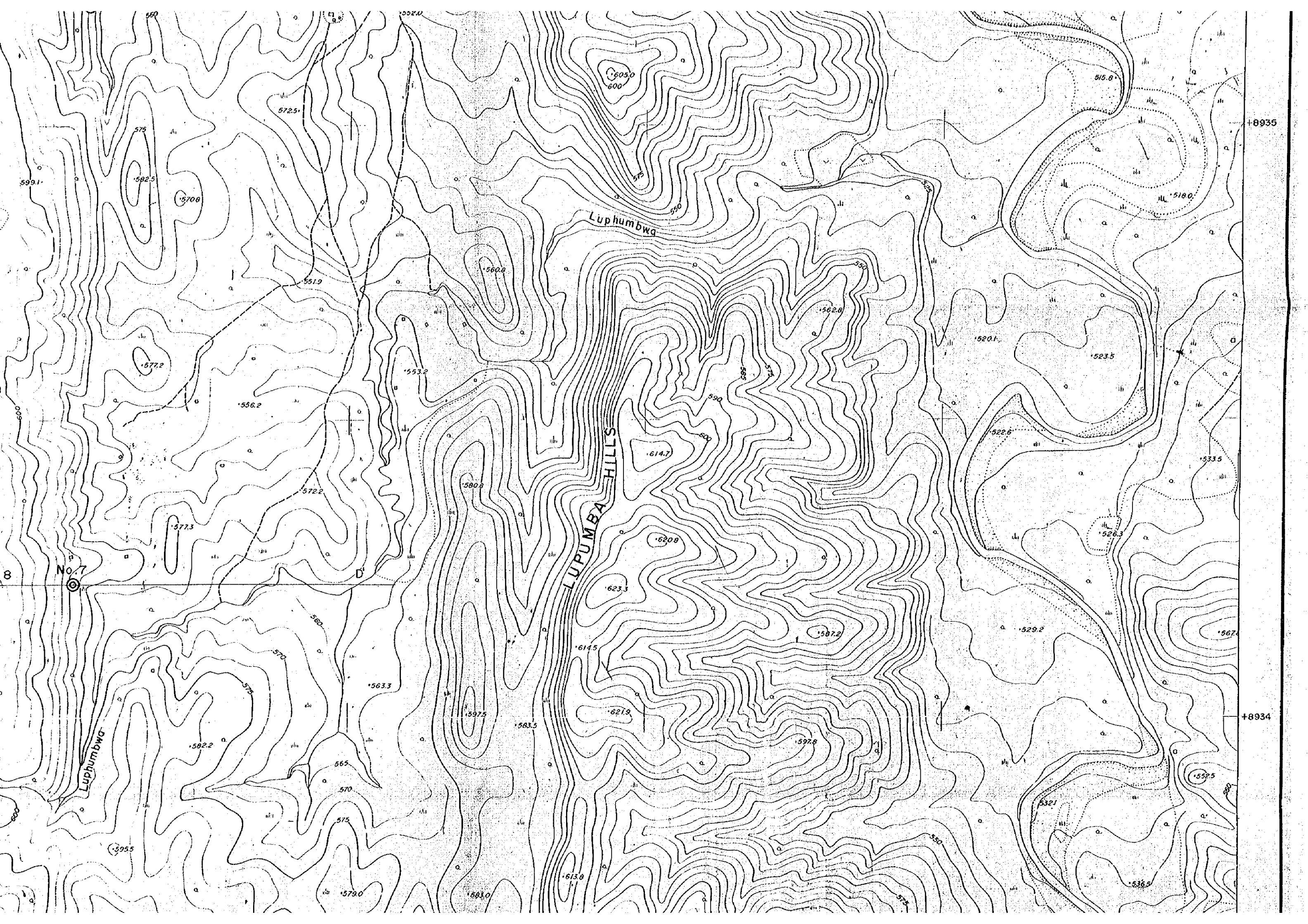

18933

18932

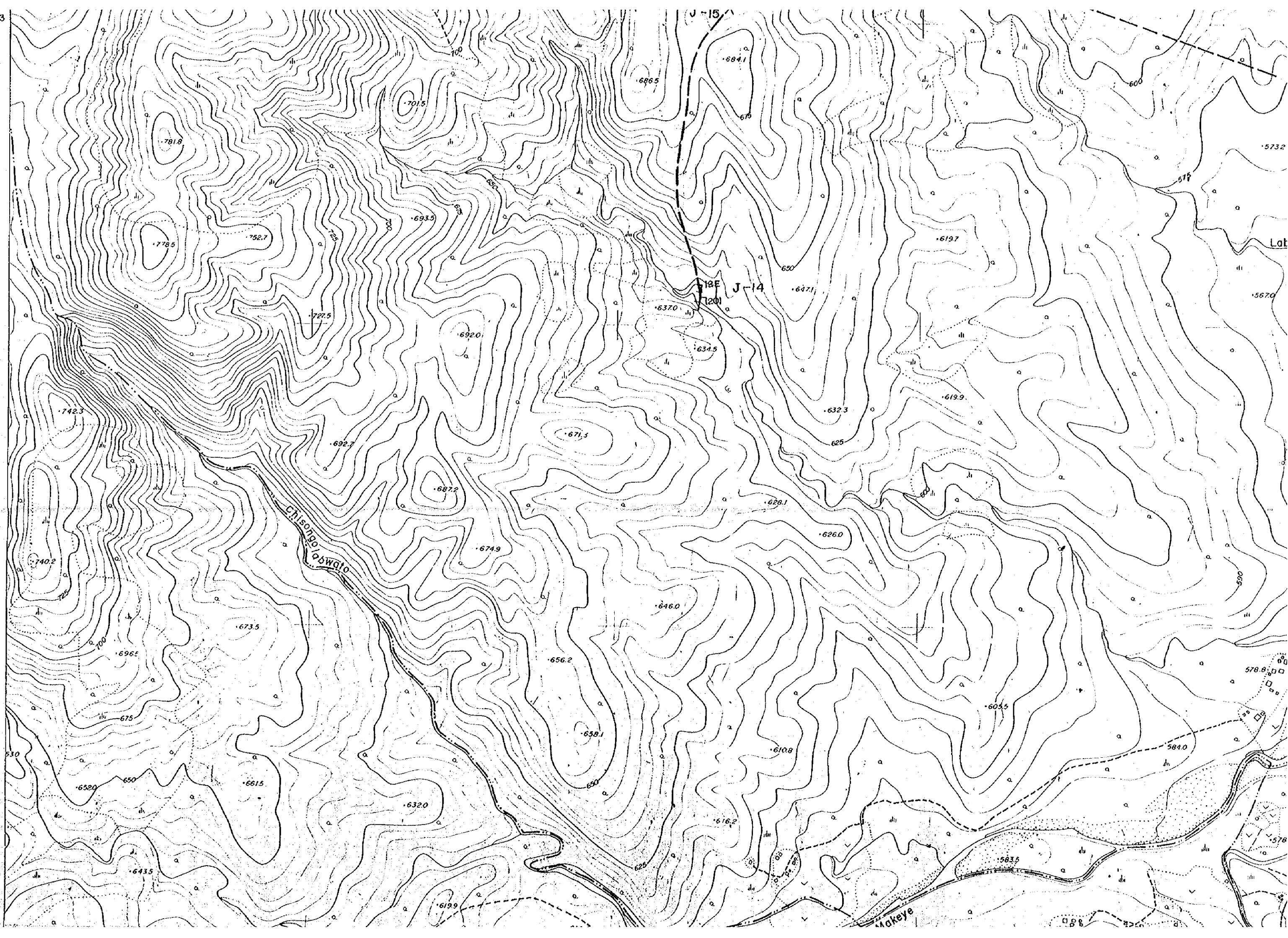

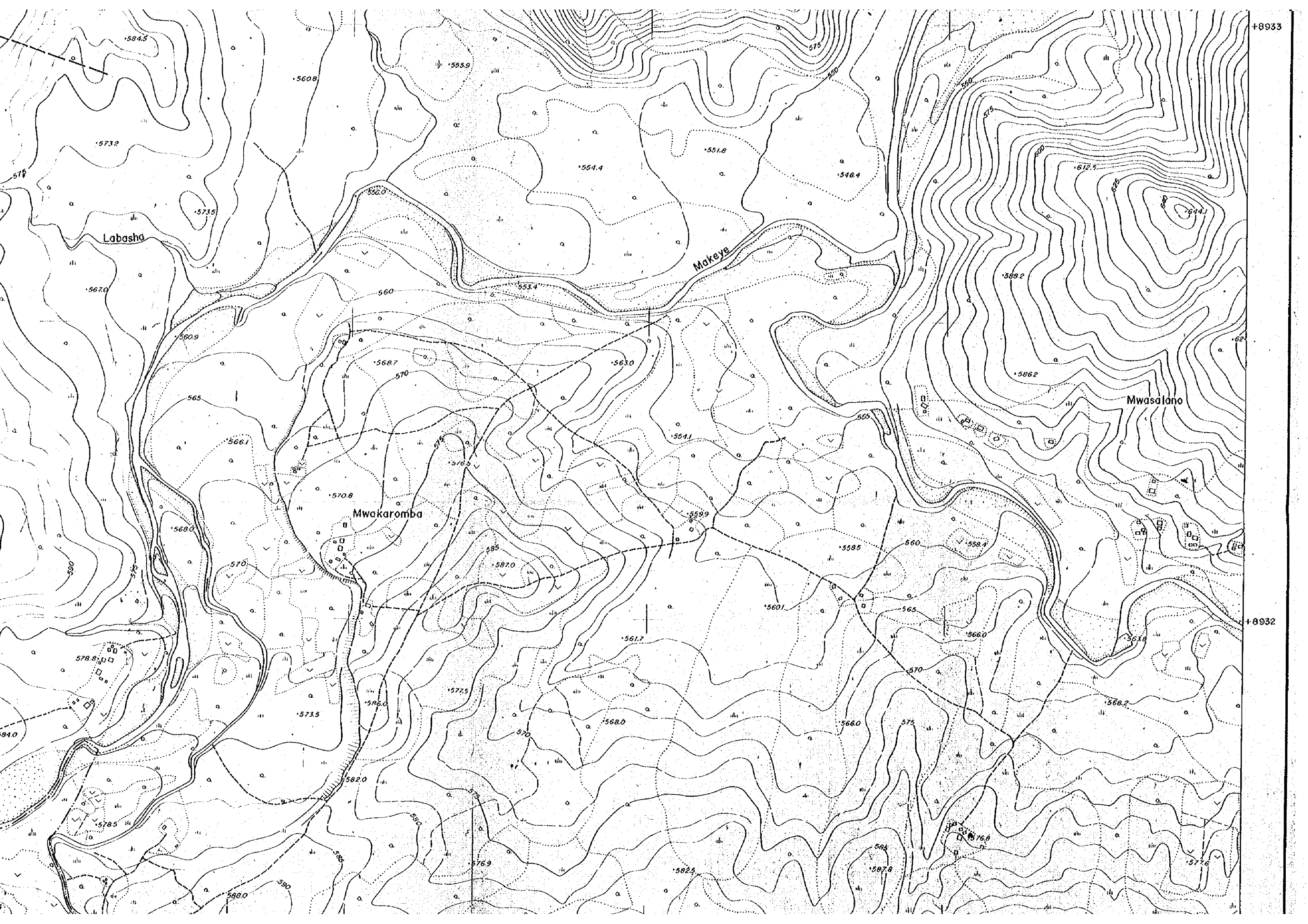

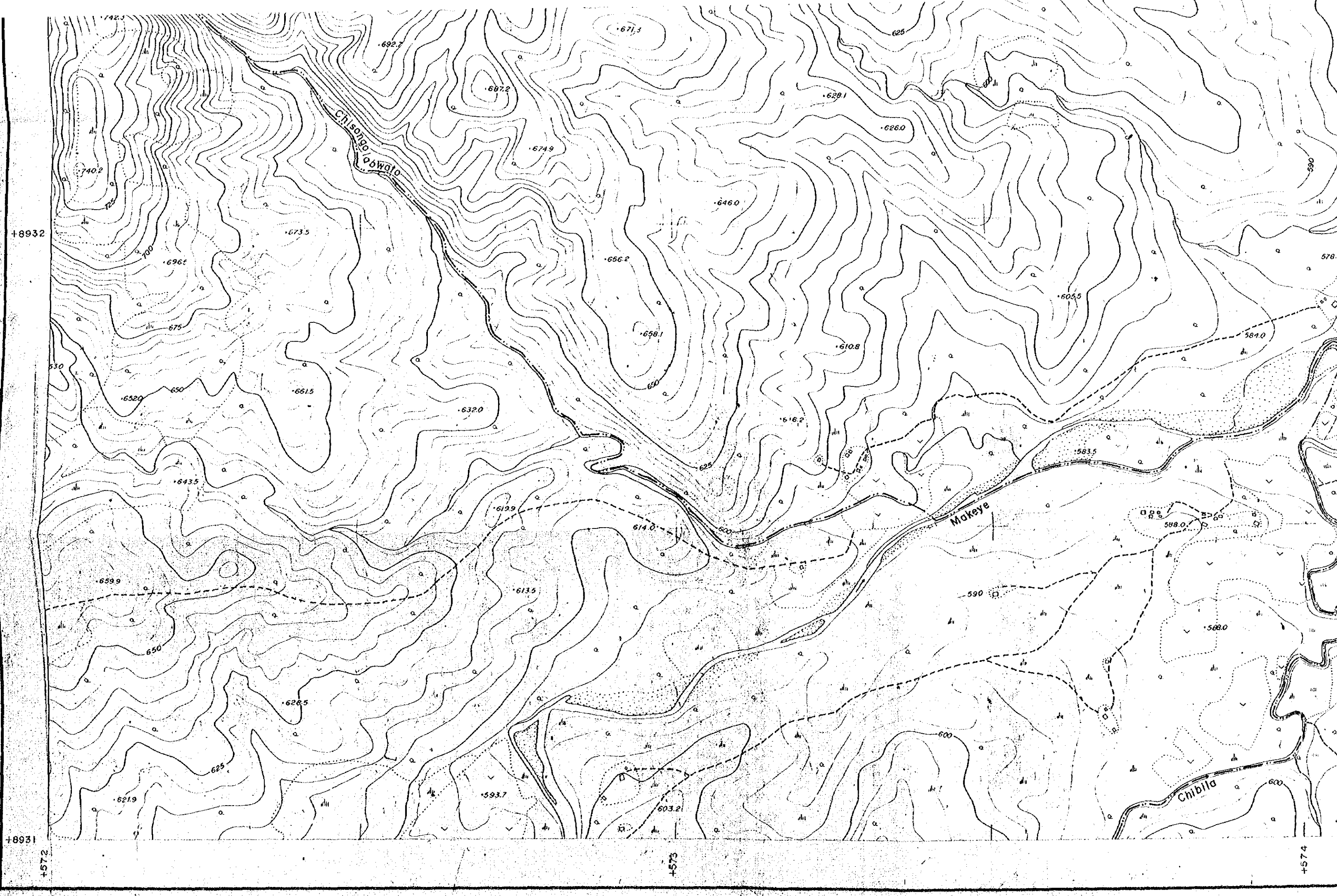
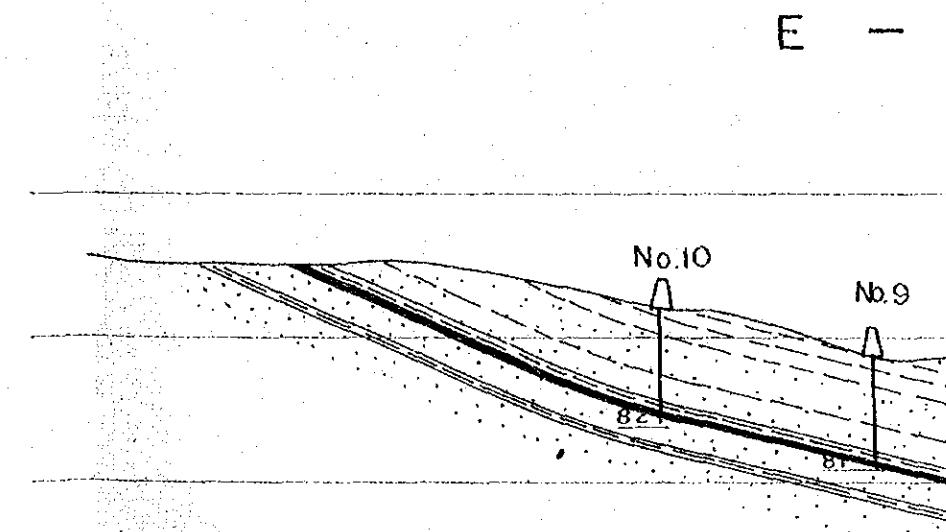
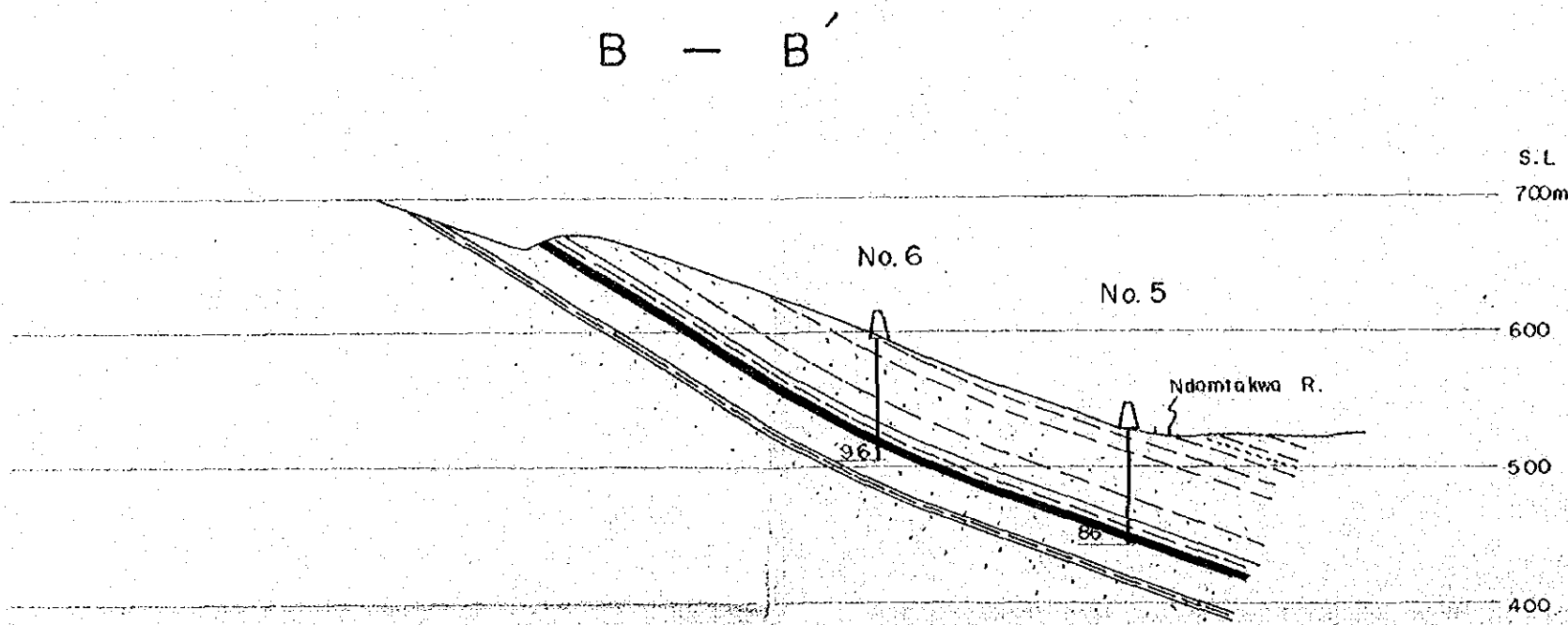
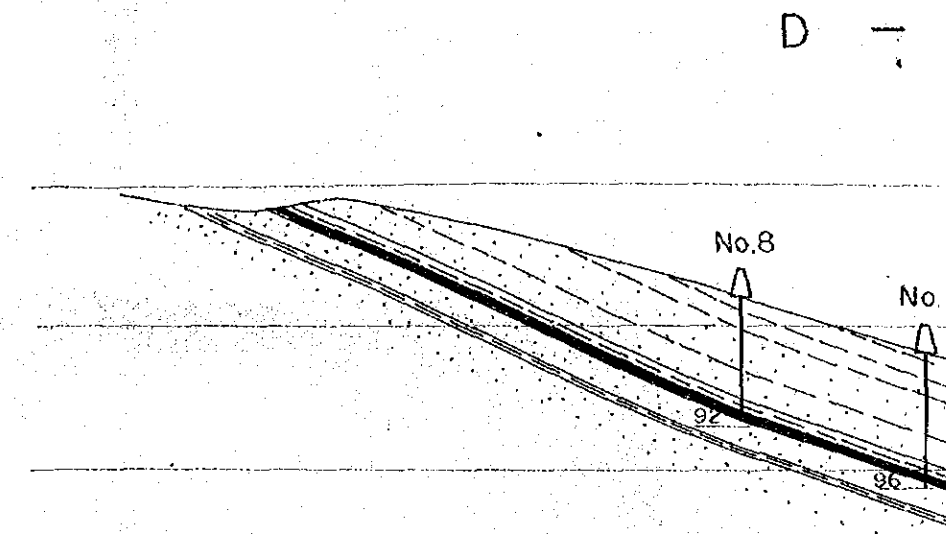
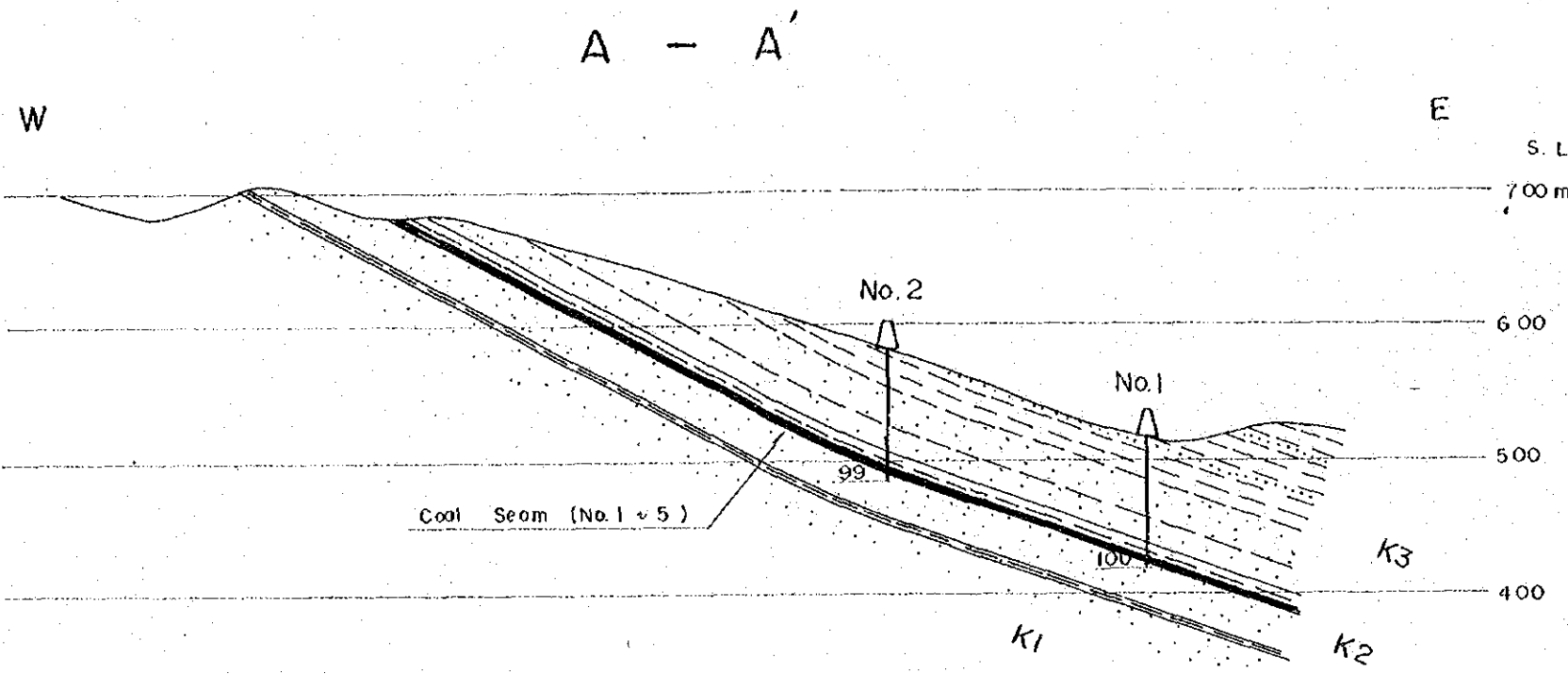

Fig No.5

REPUBLIC OF MALAWI
NGANA COAL FIELD

Geological Profile

S = 1:5000



WI

Geological Profile

S = 1:5000

A'

E

S.L.
700m

No. 2

No. 1

99

100

K3

K1

K2

600

500

400

B'

S.L.
700m

No. 6

No. 5

Ndamtakwa R.

96

86

600

500

400

D - D'

S.L.
700m

No. 8

No. 7

92

96

600

500

400

E - E'

S.L.
700m

No. 10

No. 9

82

81

600

500

400

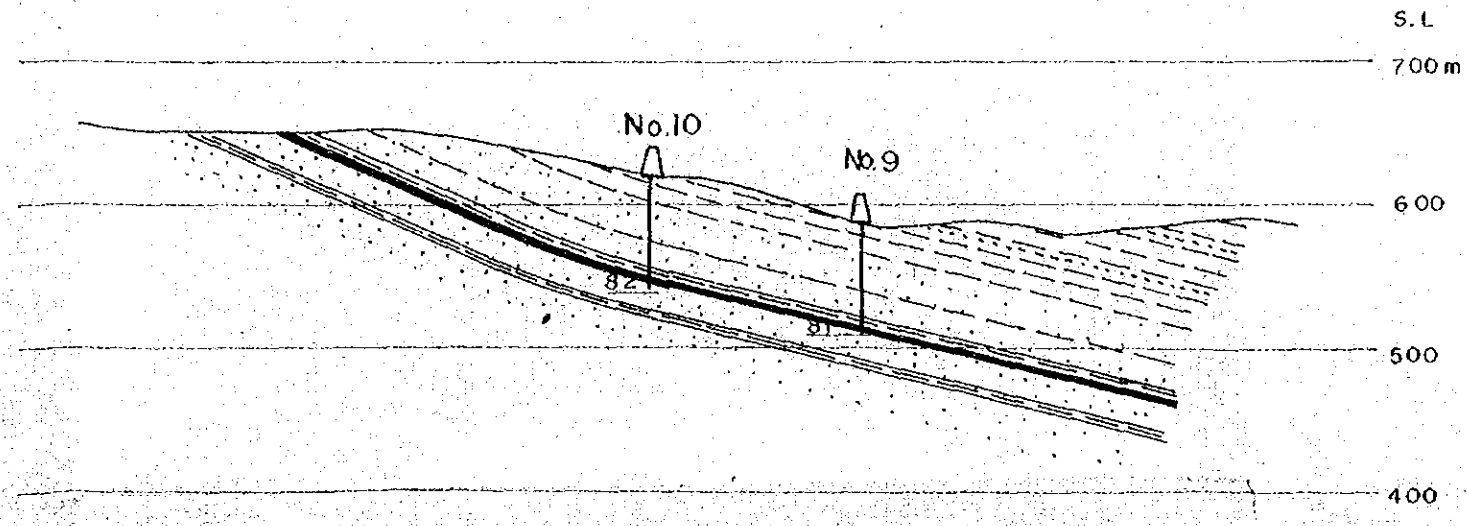
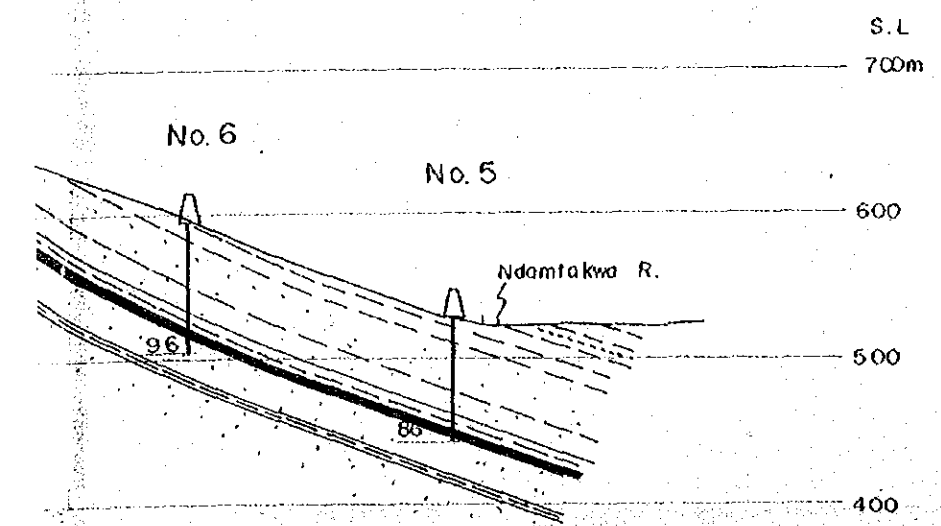
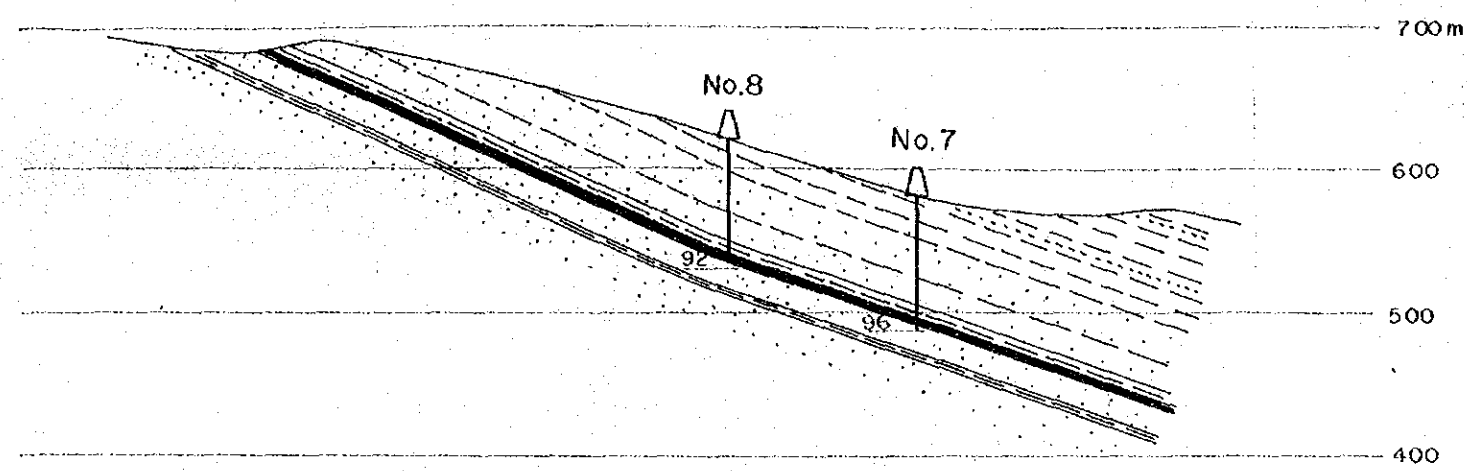
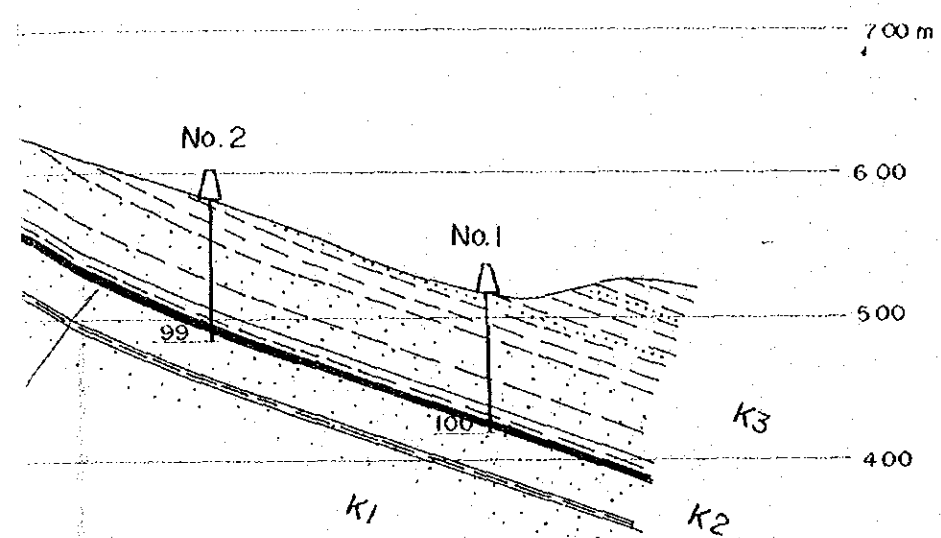

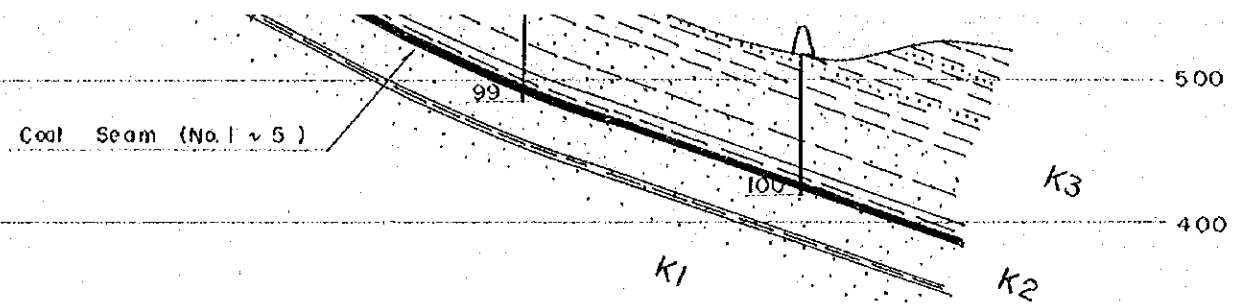

B - B'

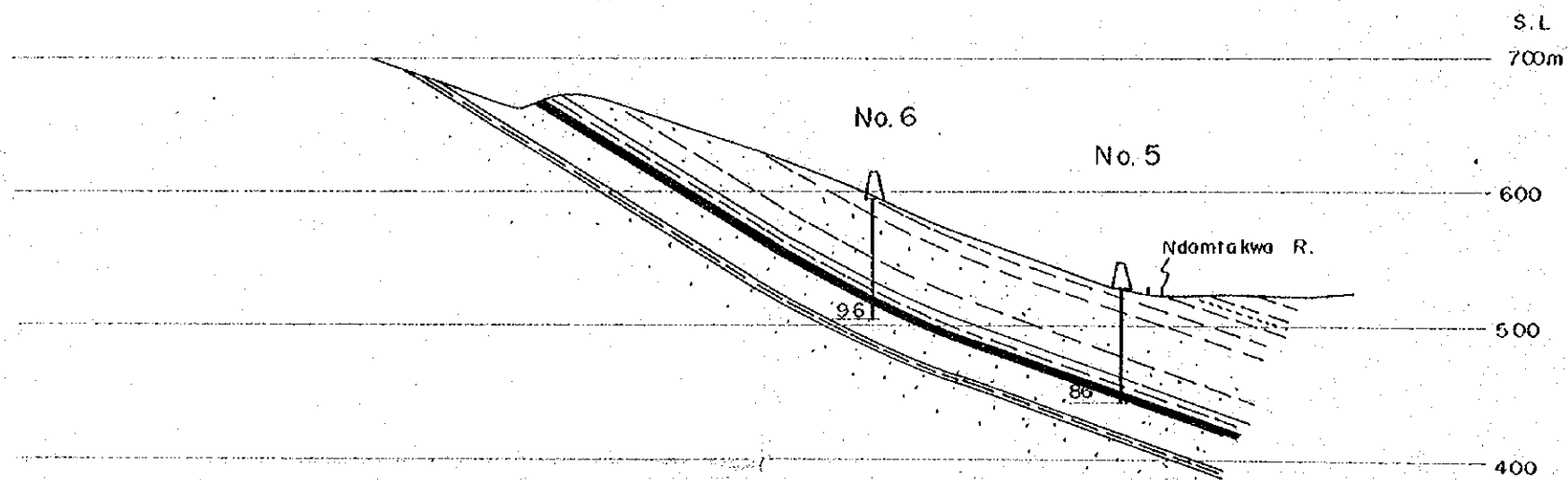

C - C'

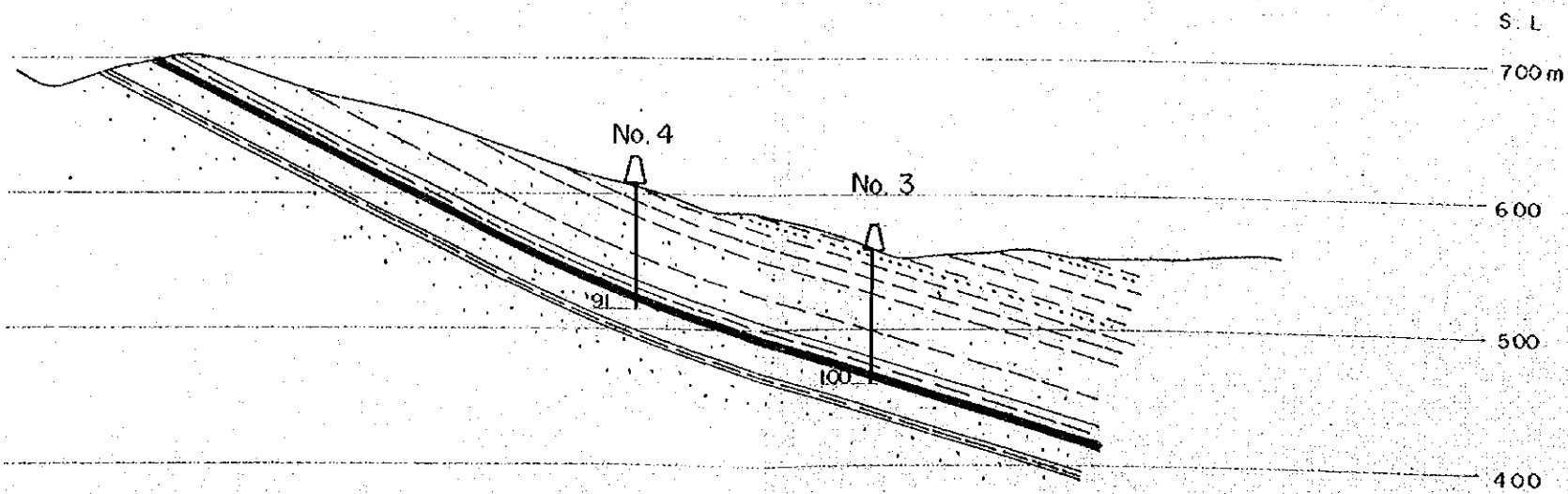

E

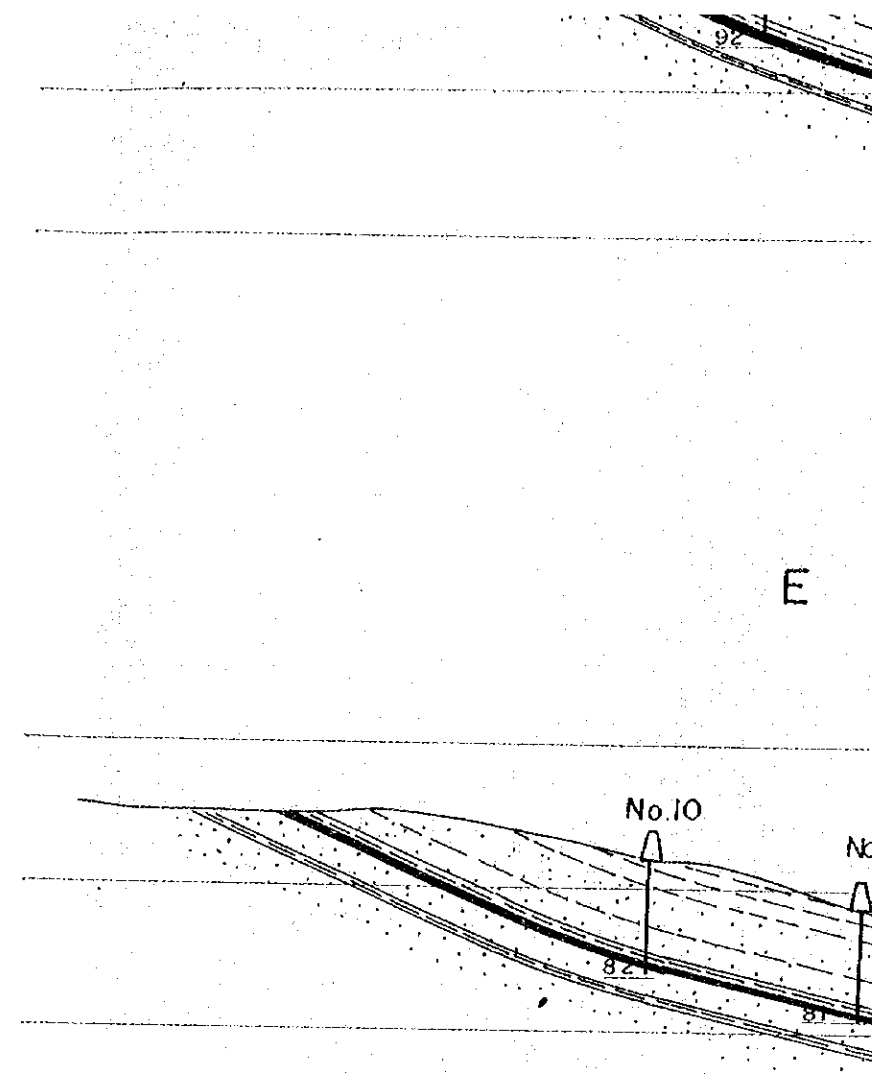

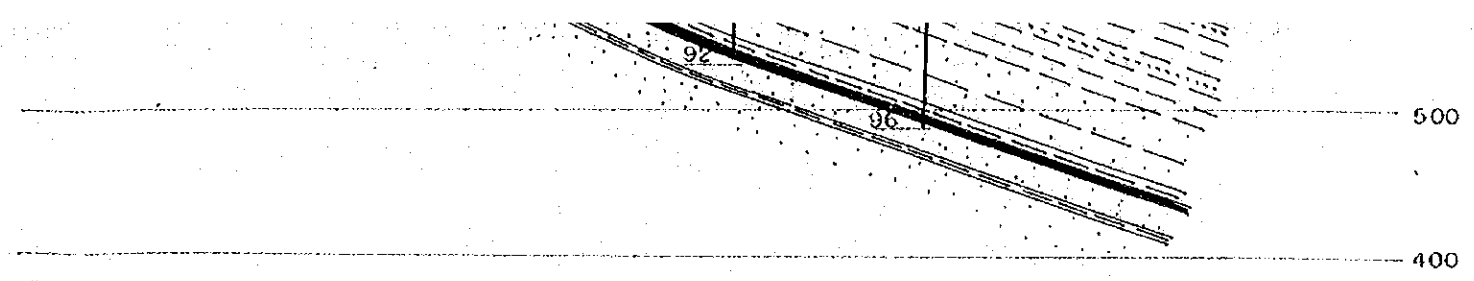
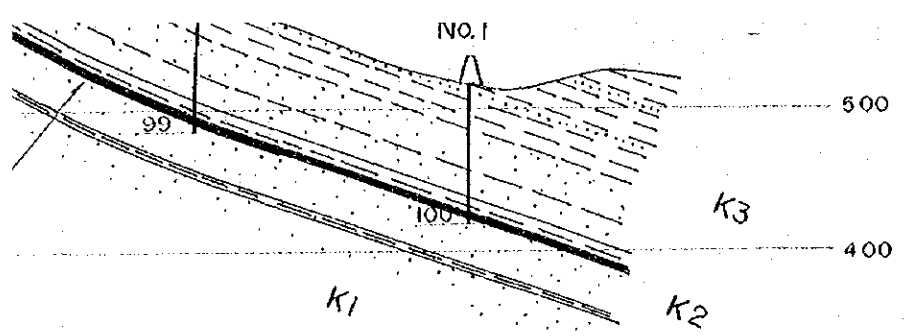

B'

E - E'

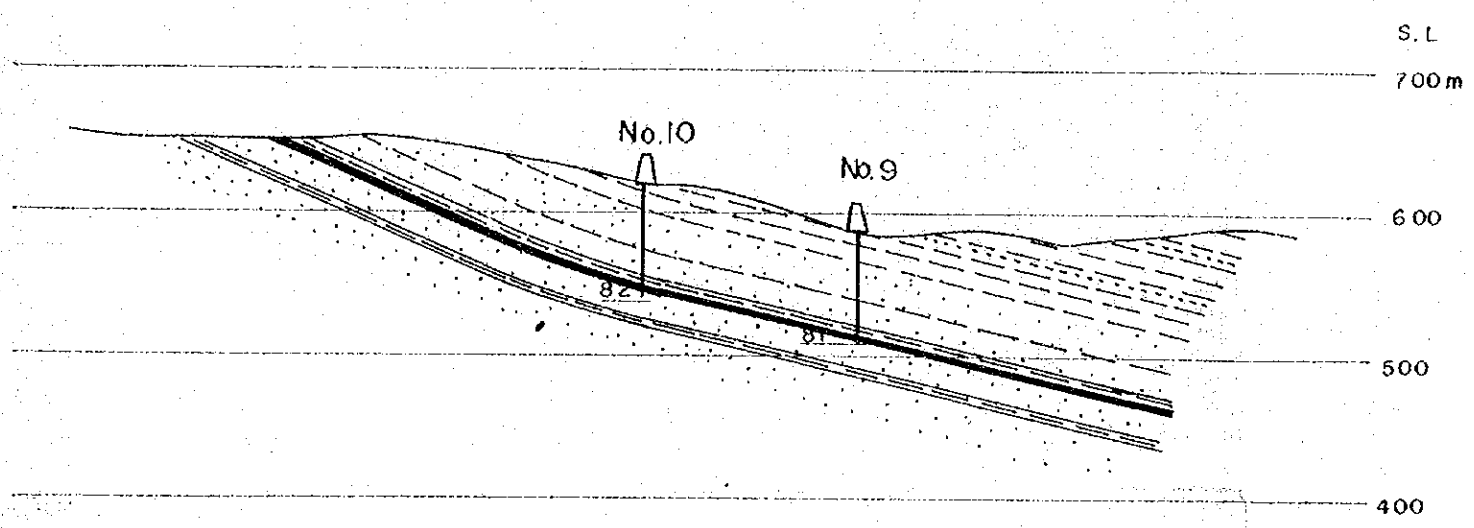
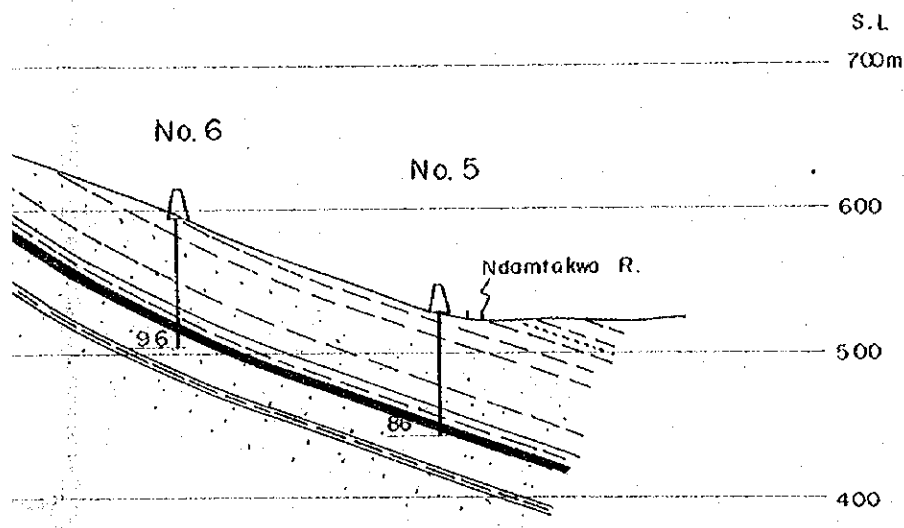

C'

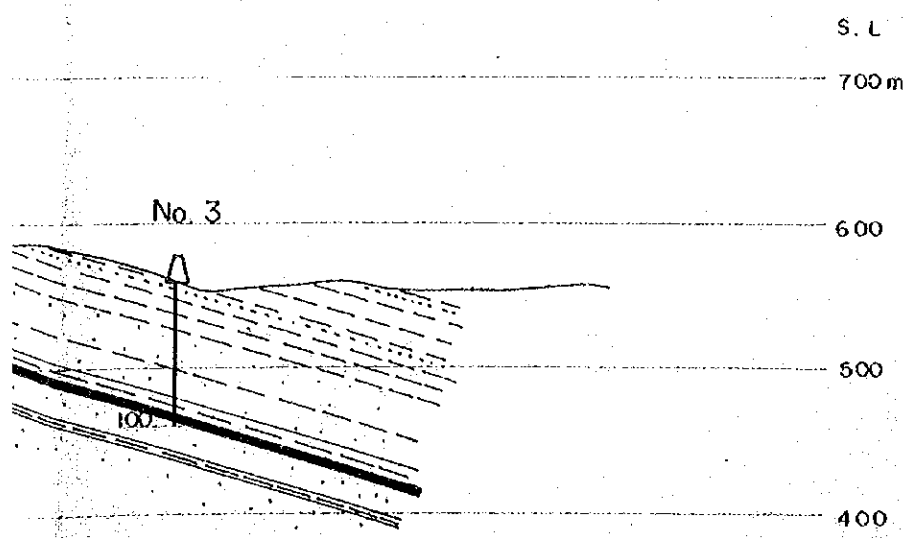
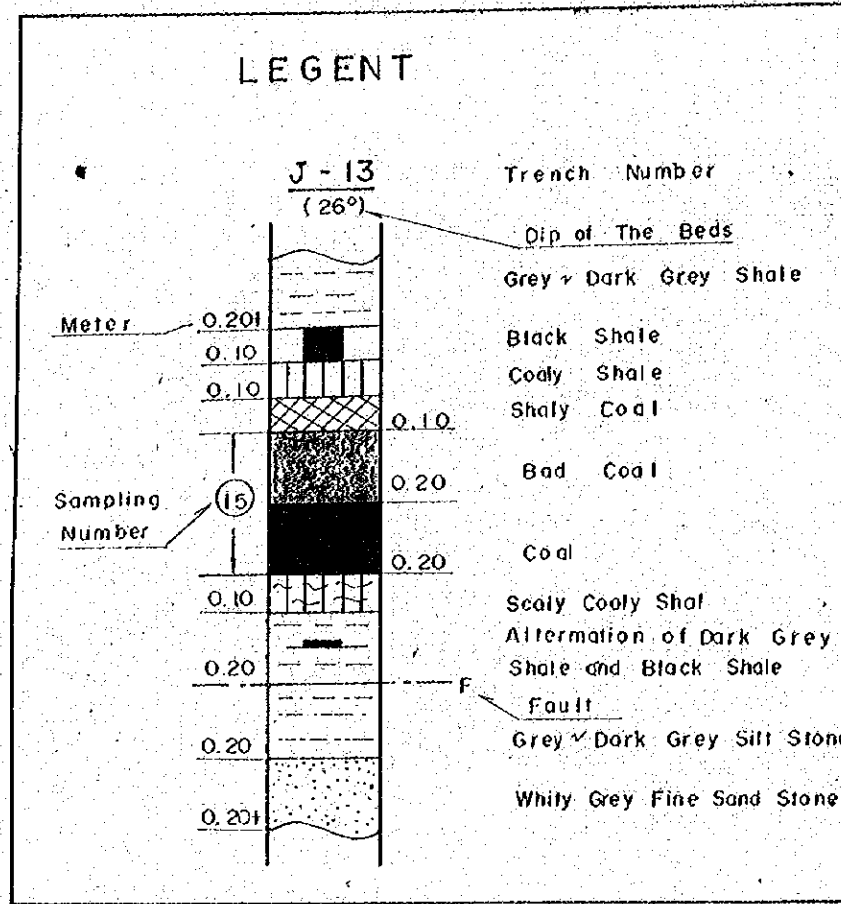
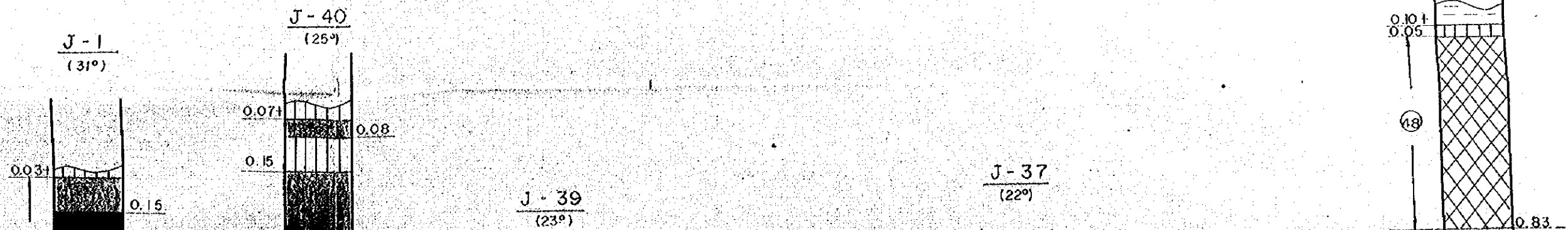

Fig No.6-1 (N)



Name of Coal Seam
NO. 6



REPUBLIC OF MALAWI

NGANA COAL FIELD

CORRELATION OF COAL SE.

SCALE

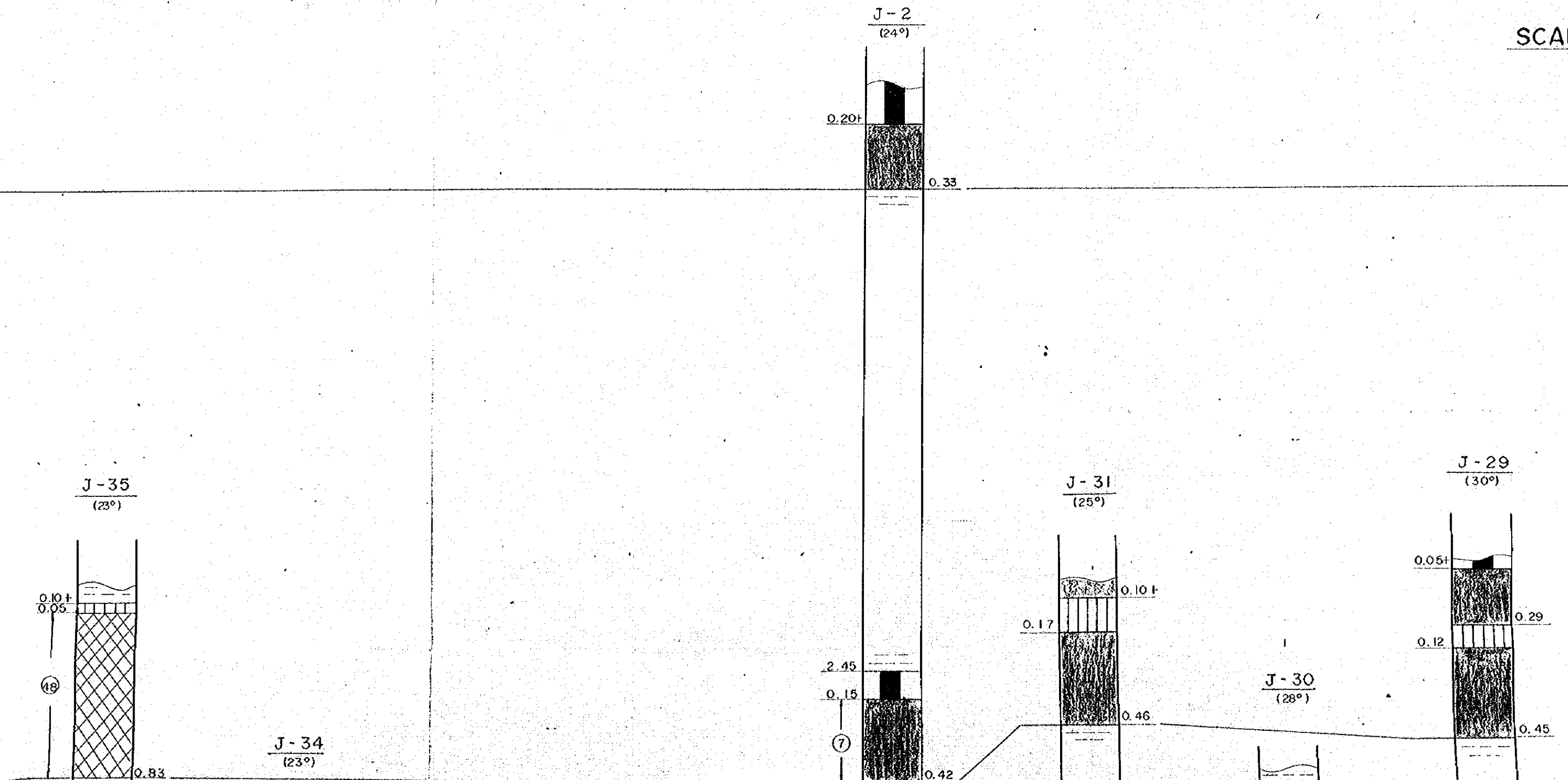

REPUBLIC OF MALAWI
NGANA COAL FIELD
CORRELATION OF COAL SEAM-(I)

SCALE 1:20

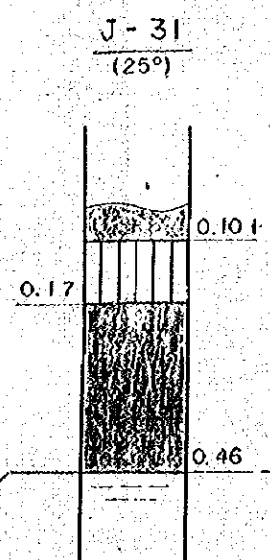
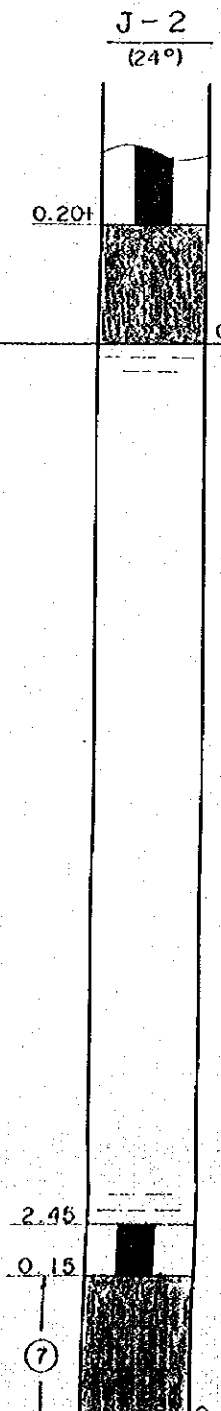

J-30
(28°)

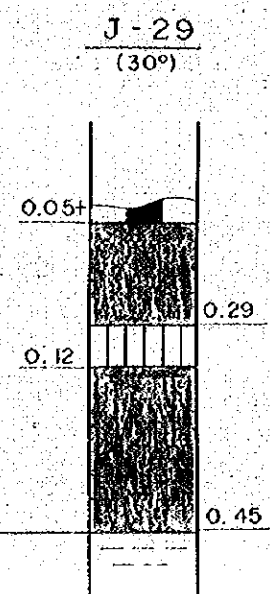

J-26
(24°)

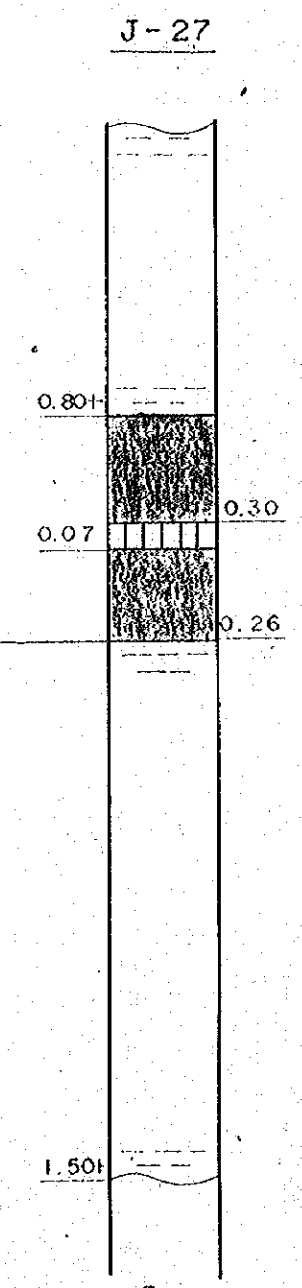

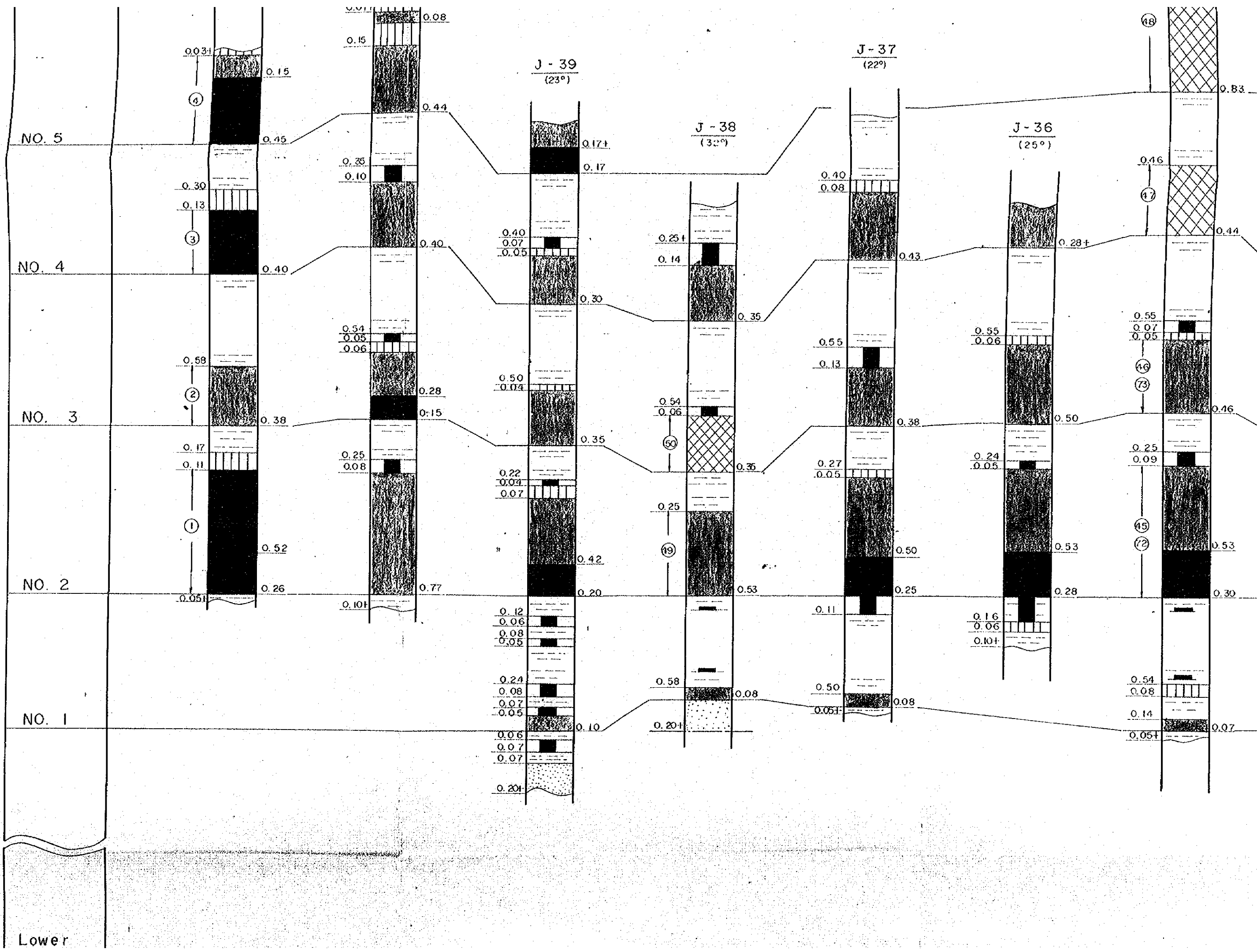

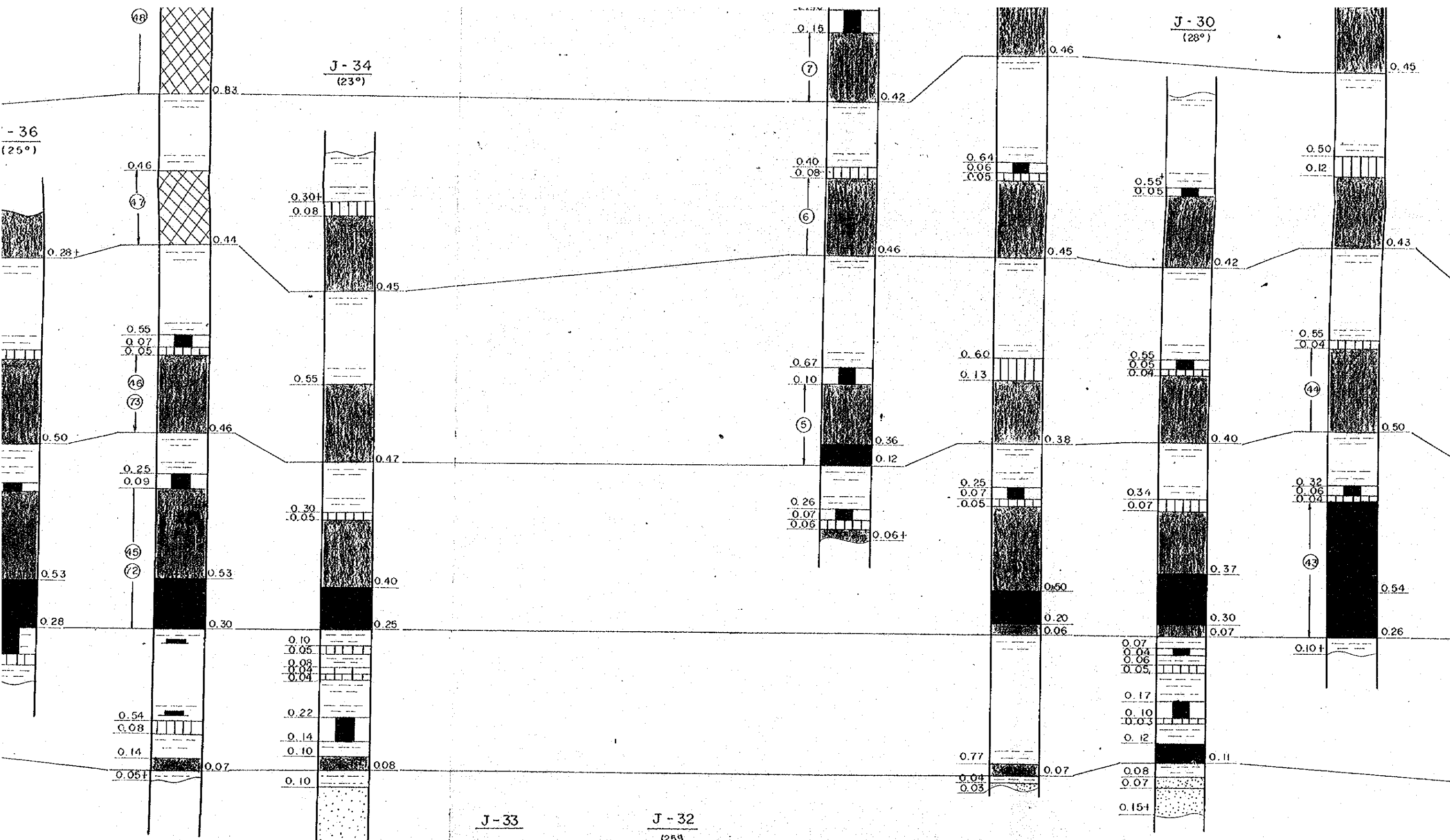

- 36
(25°)

J-34
(23°)

J-30
(28°)

J-33

J-32
(25°)

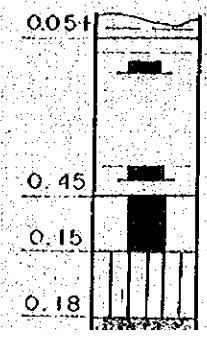
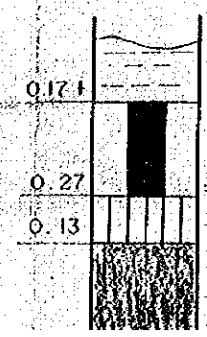

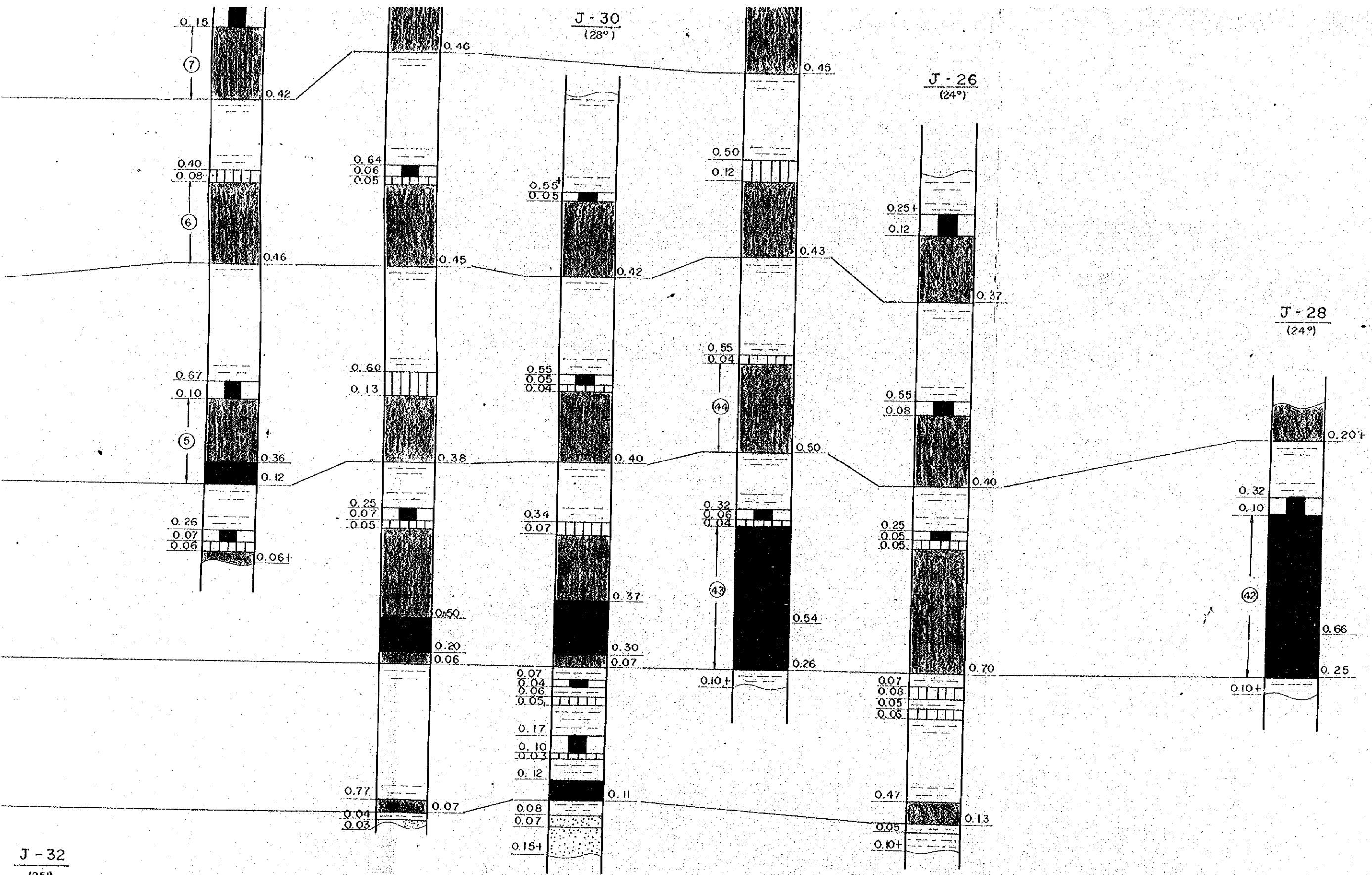

J-32
(25°)

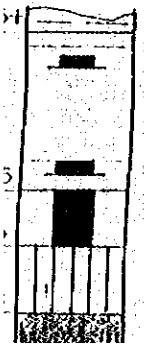

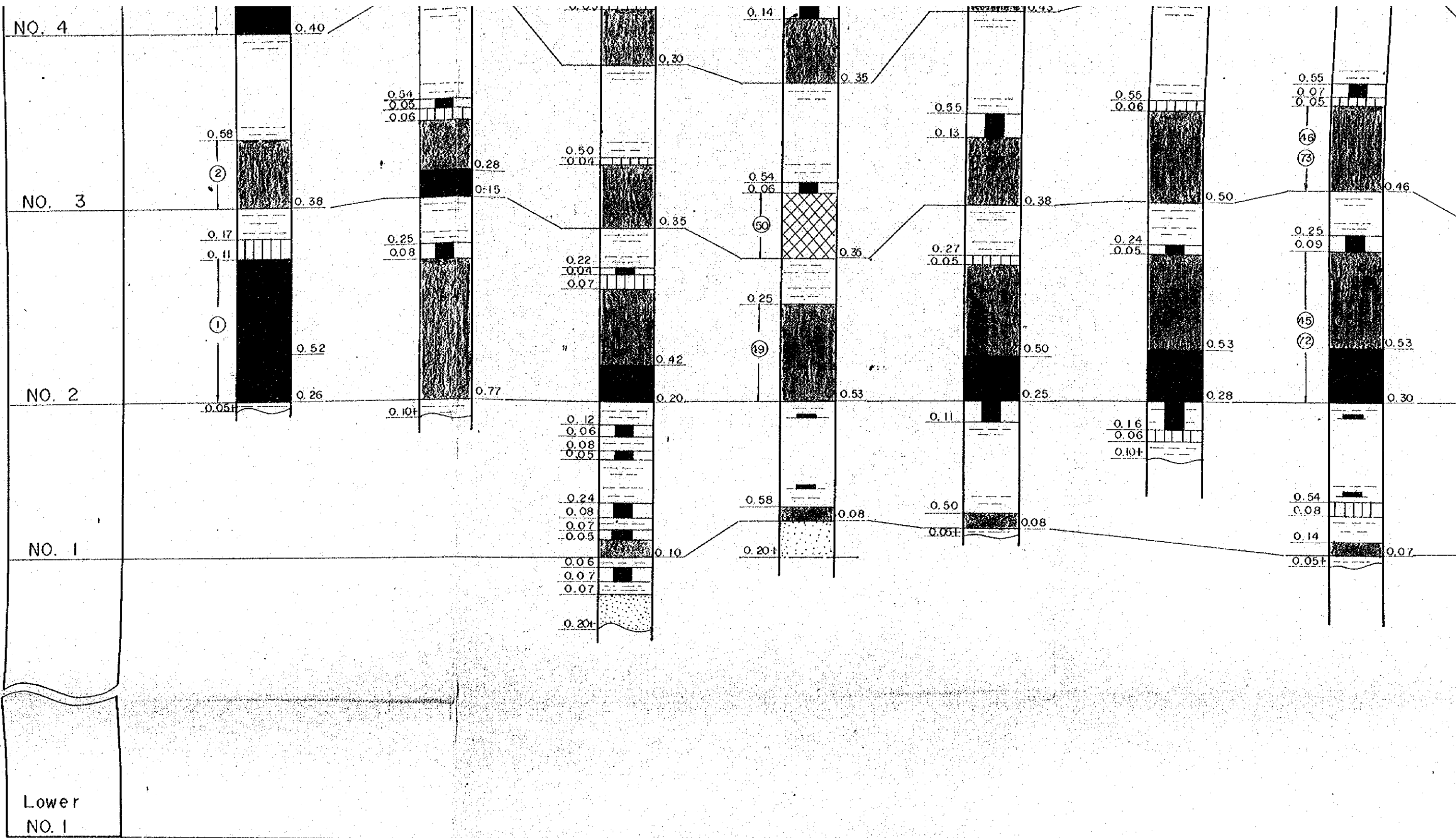

Lower
NO. 1

J-28
(249)

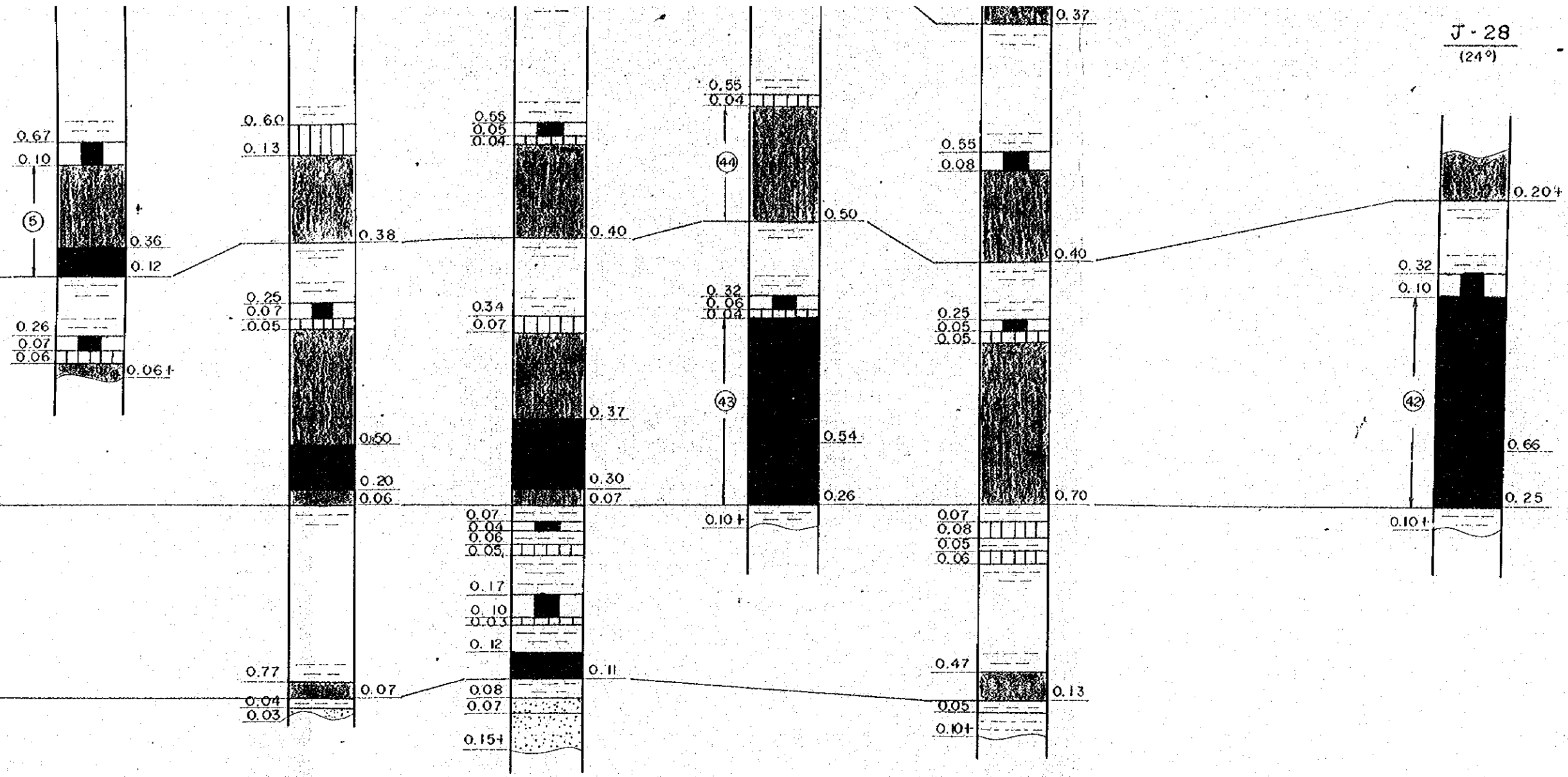

J-32
(259)

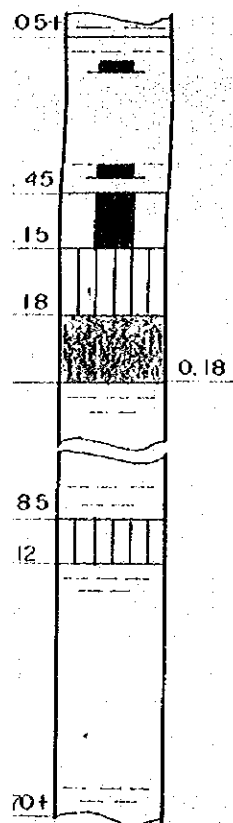

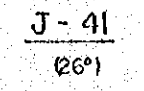
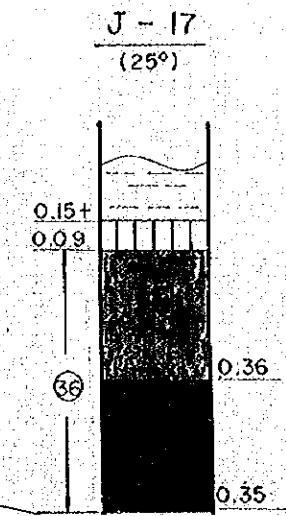
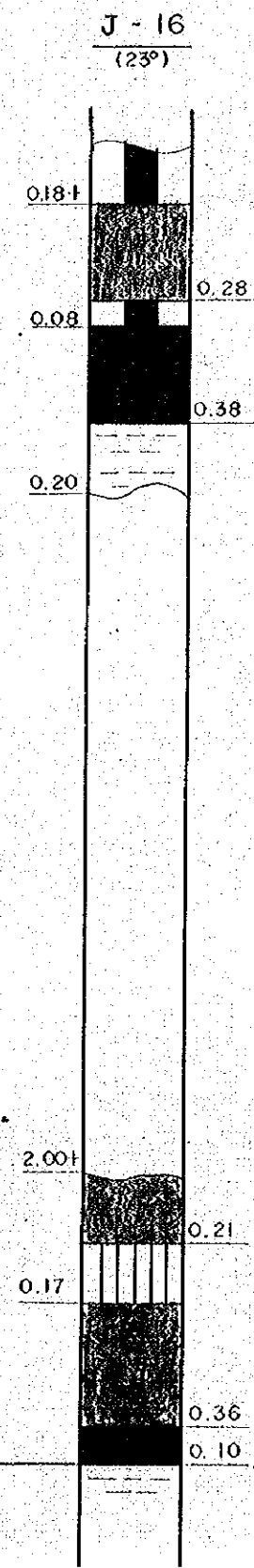
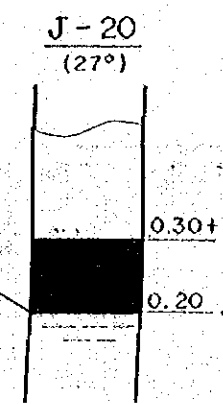
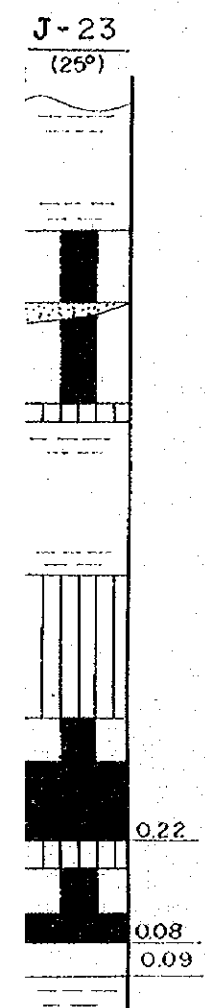

5

REPUBLIC OF MALAWI

NGANA COAL FIELD

CORRELATION OF COAL SEAM-(2)

SCALE 1" 20'

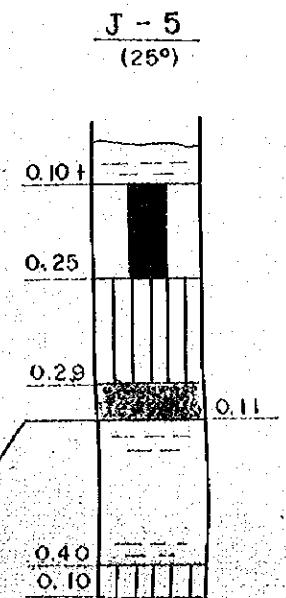
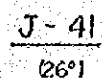
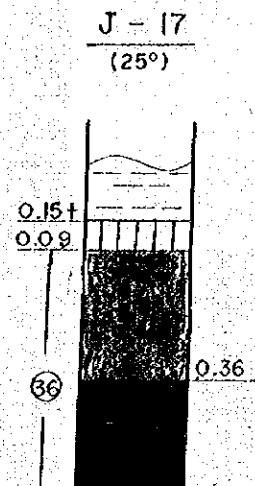
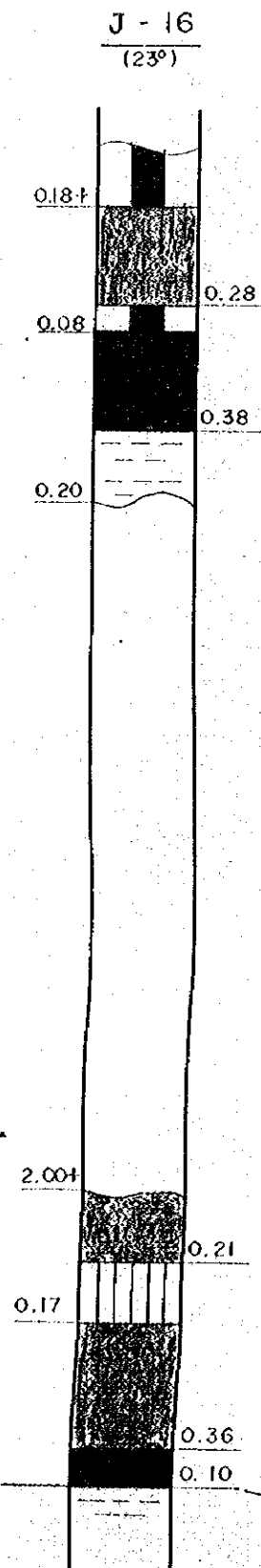

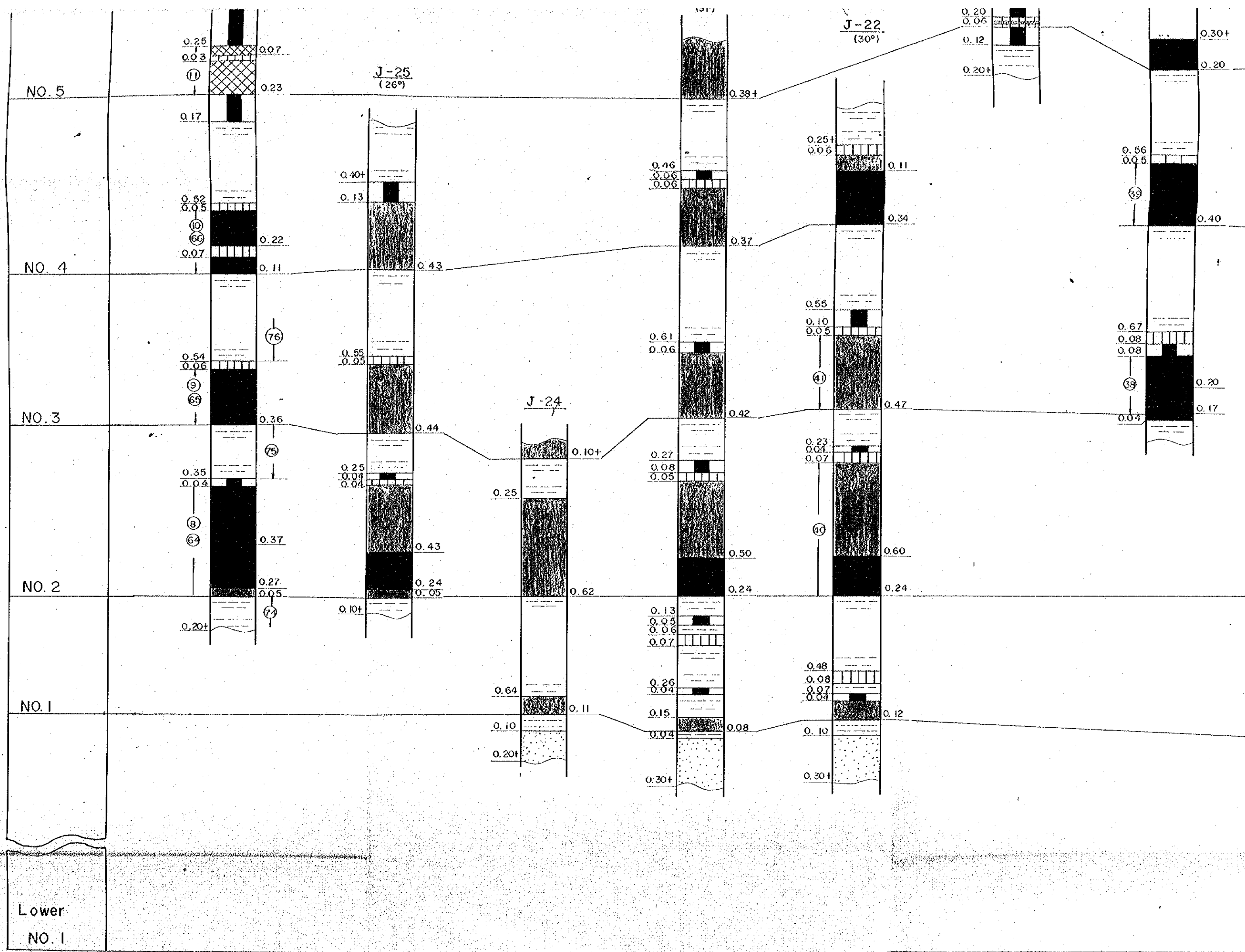

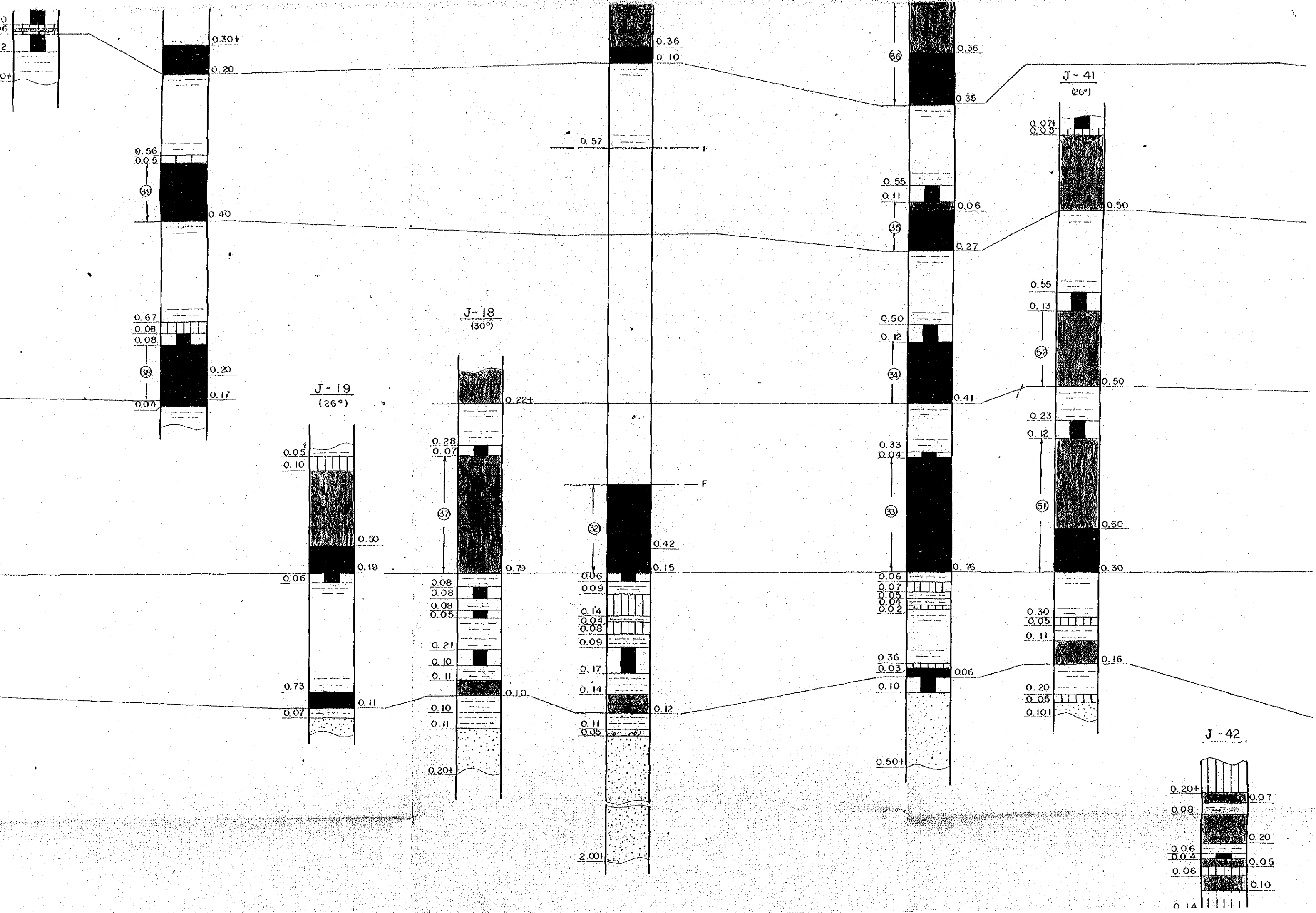

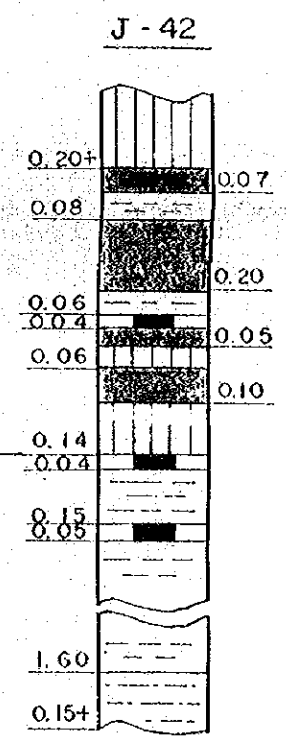
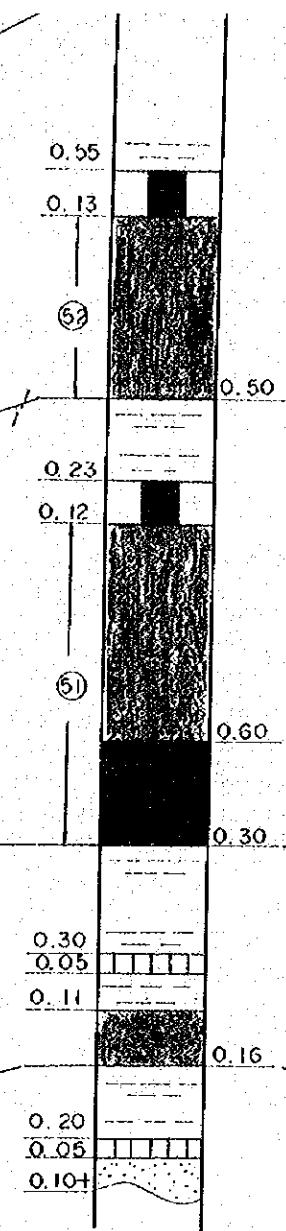
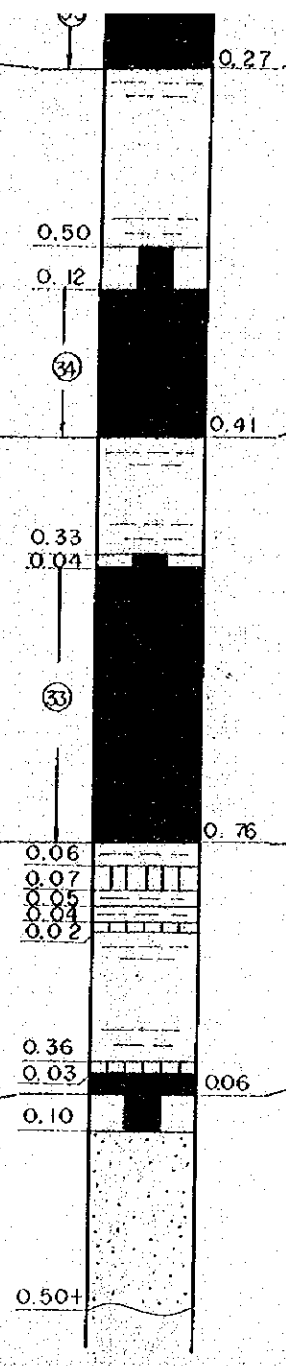
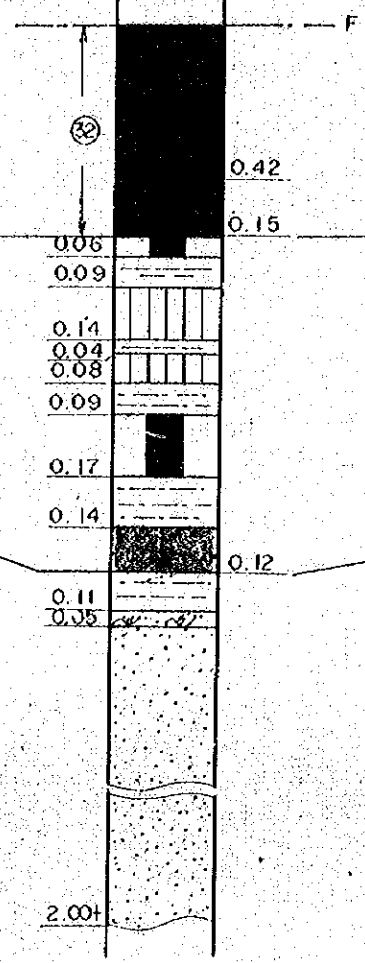
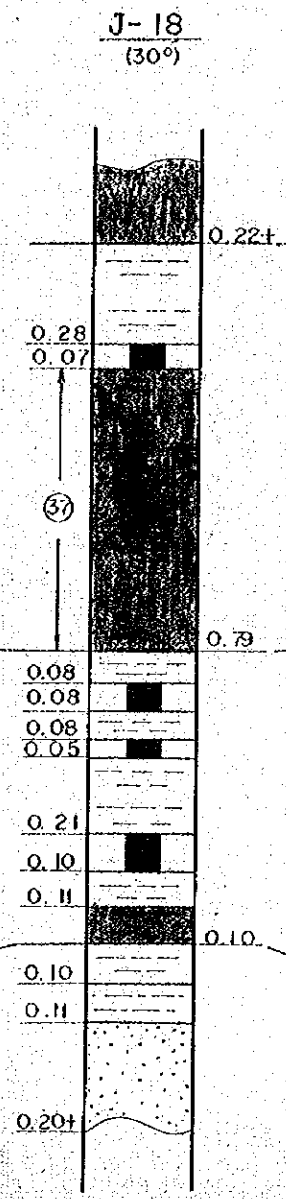
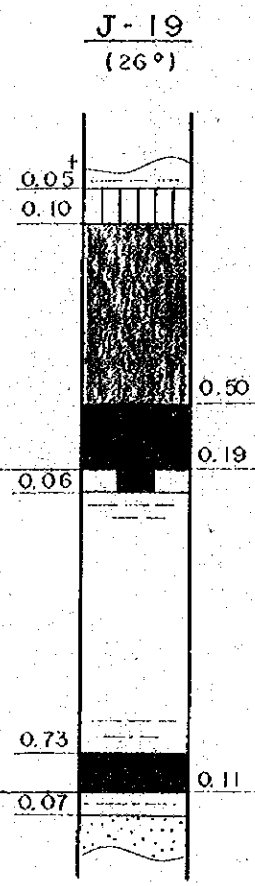
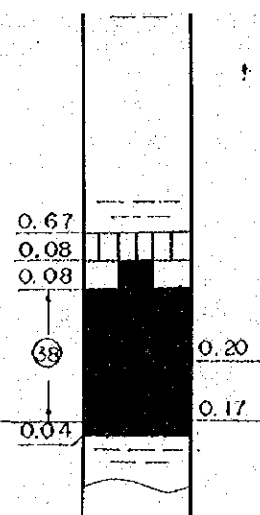

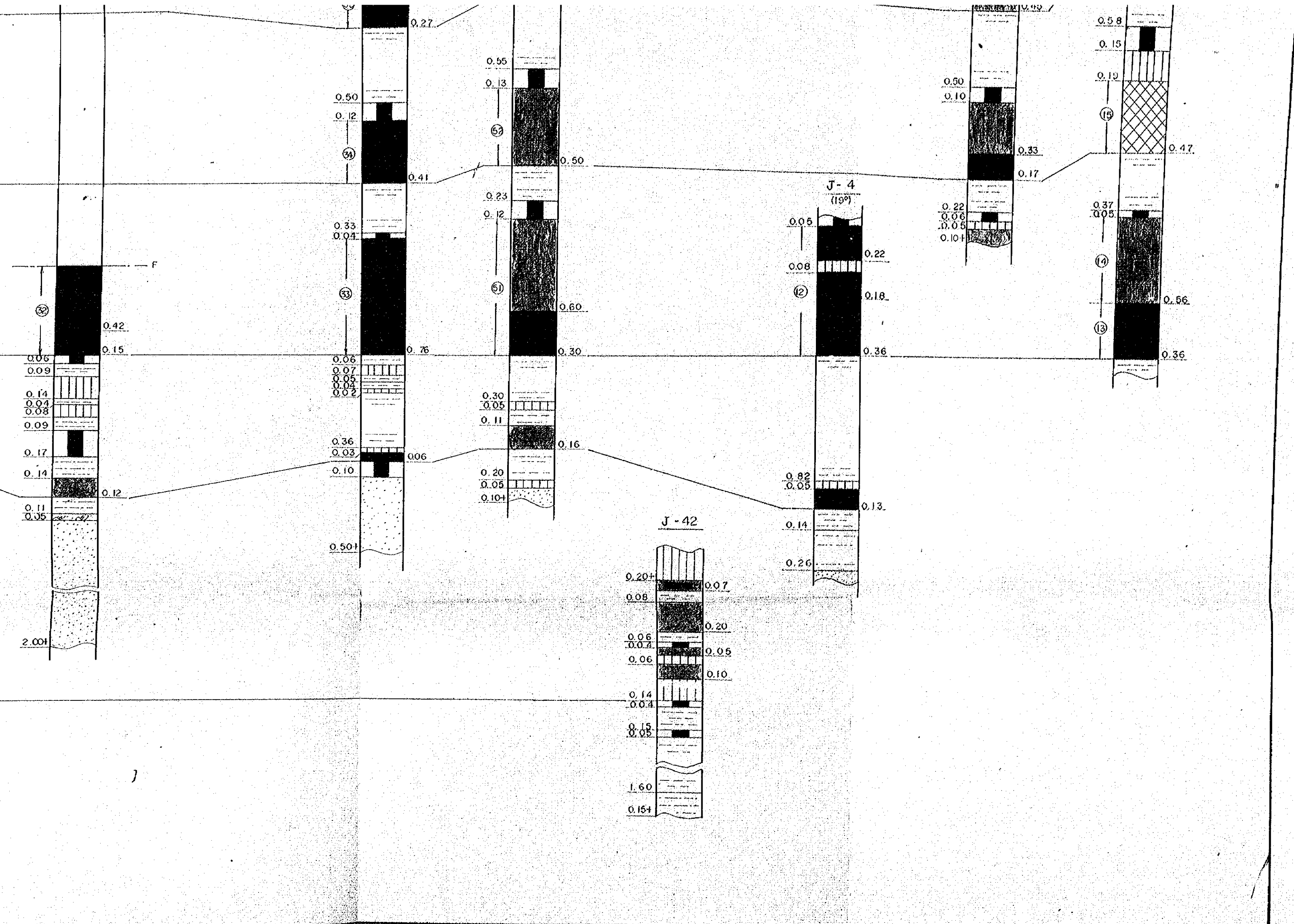

32

34

33

52

51

J-4
(19°)

12

15

14

13

J-42

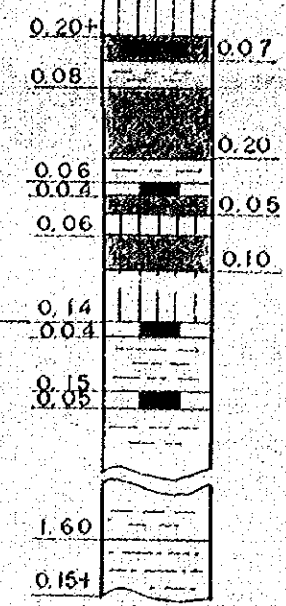

2.00+

7

Fig No.6-3

(N)

Name of Coal Seam
NO. 6

J-44
(24°)



J-47
(27°)

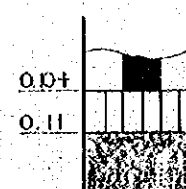

J-48
(25°)



J-49
(26°)

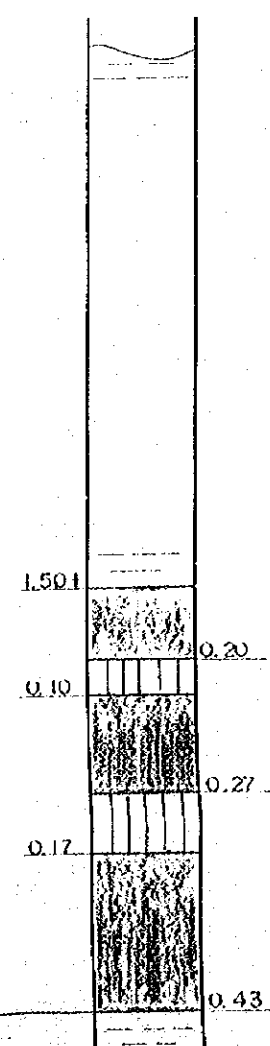

J-50
(25°)

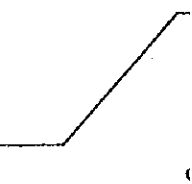

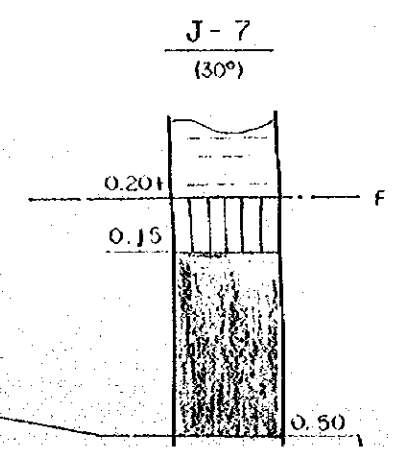
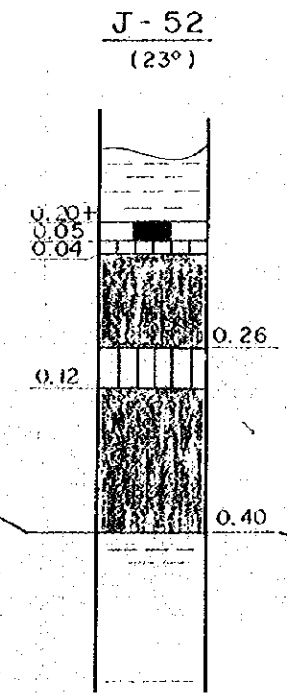
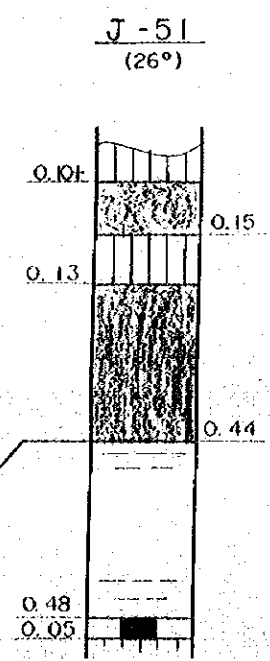
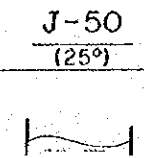
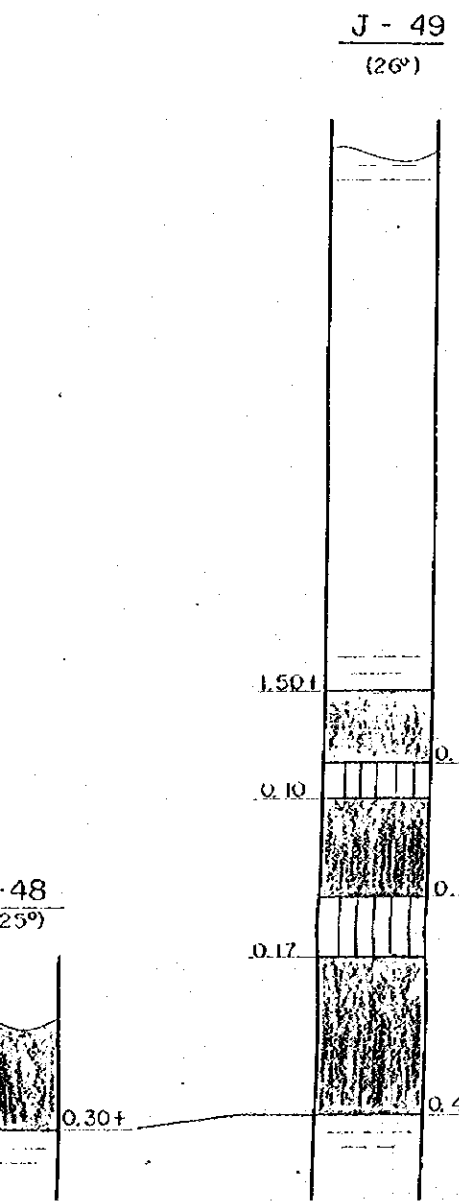

⑤

REPUBLIC OF MALAWI

NGANA COAL FIELD

CORRELATION OF COAL SEAM-(3)

SCALE 1:20

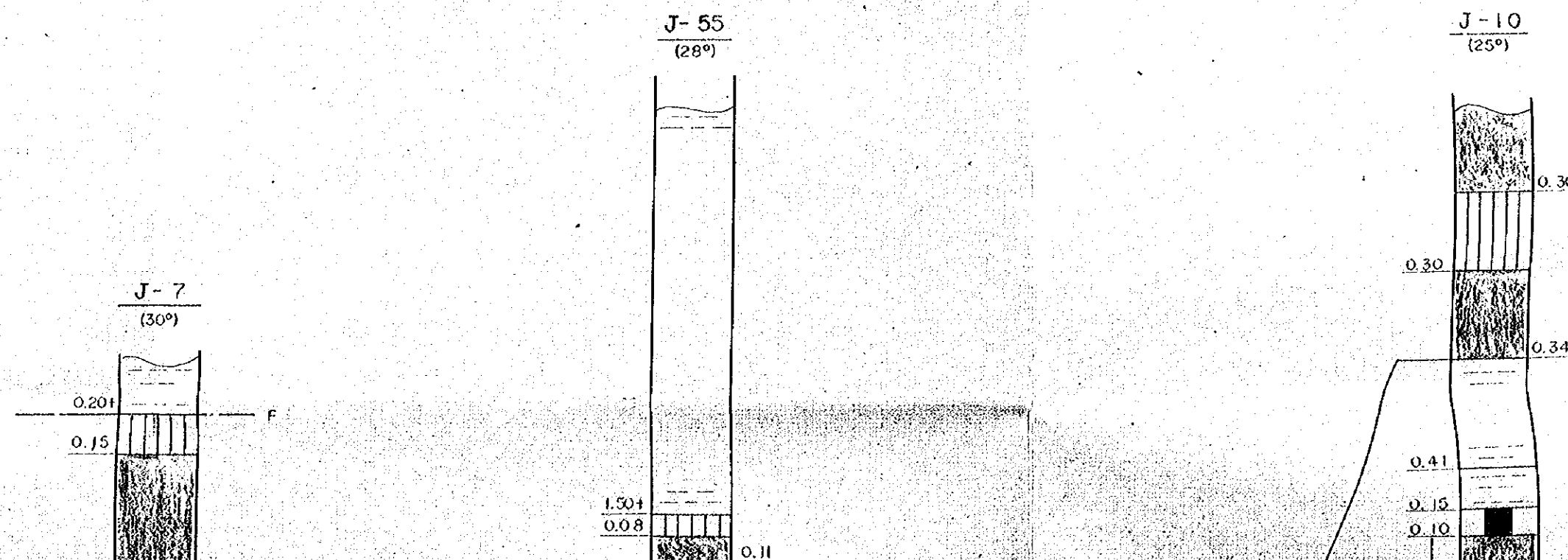

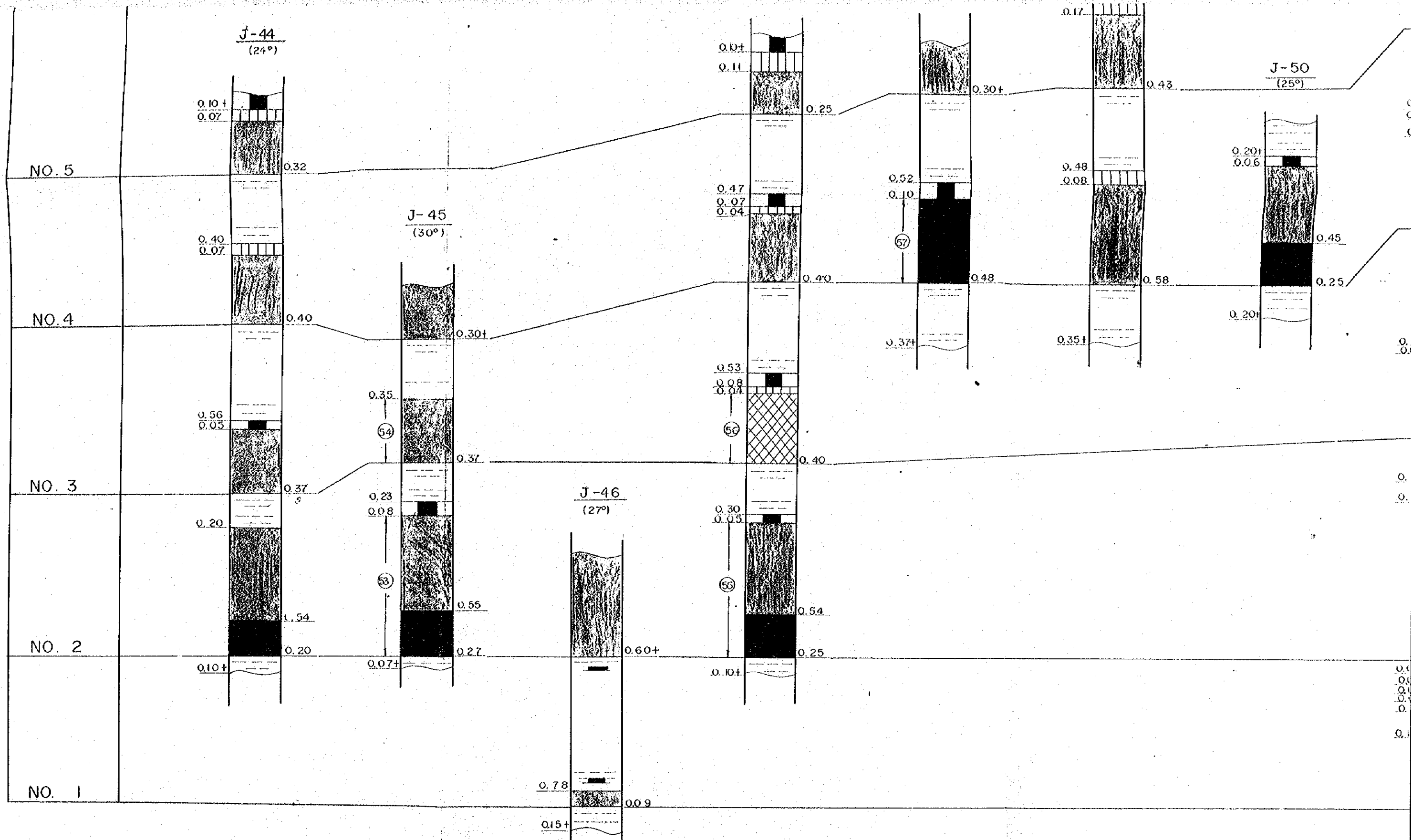

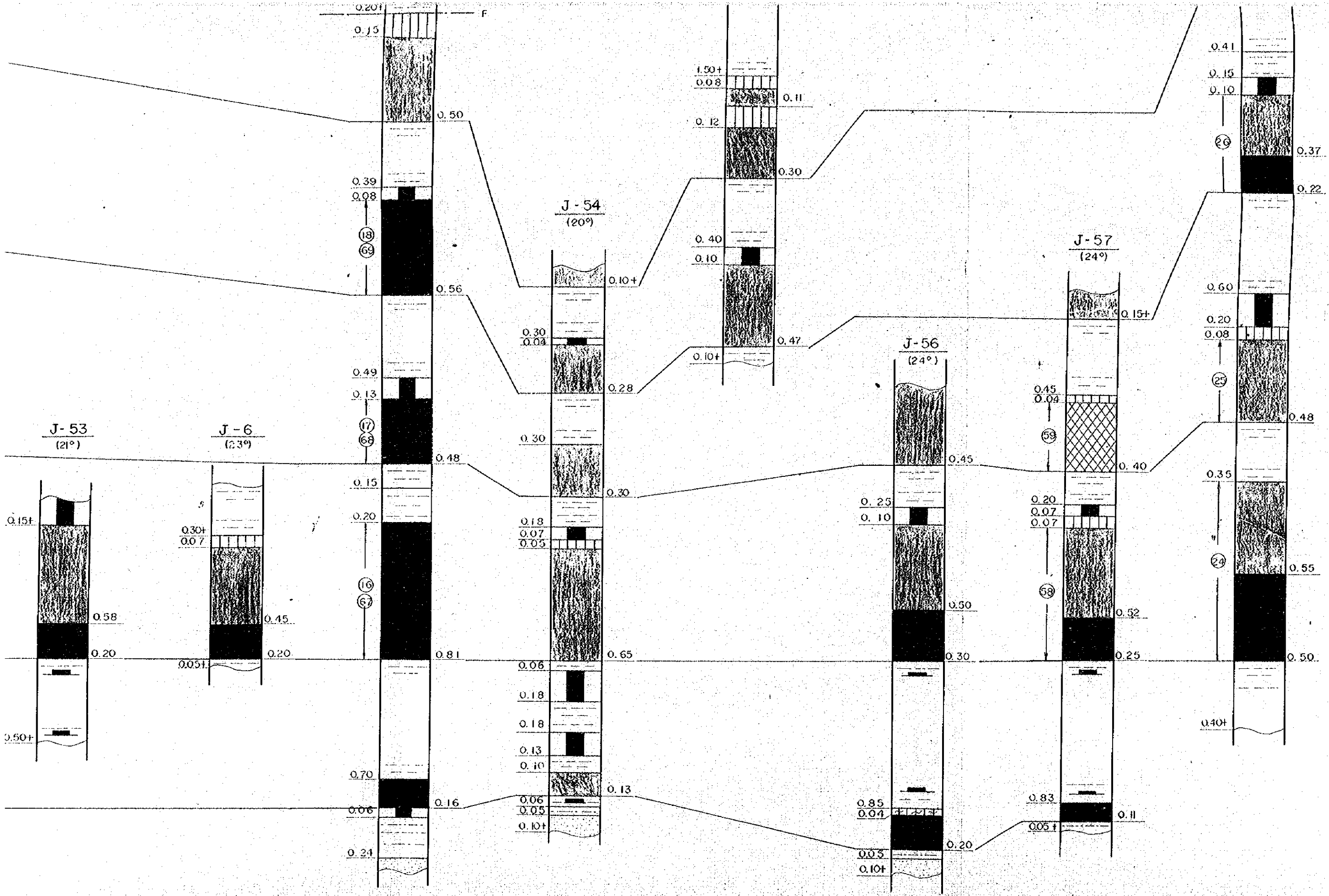

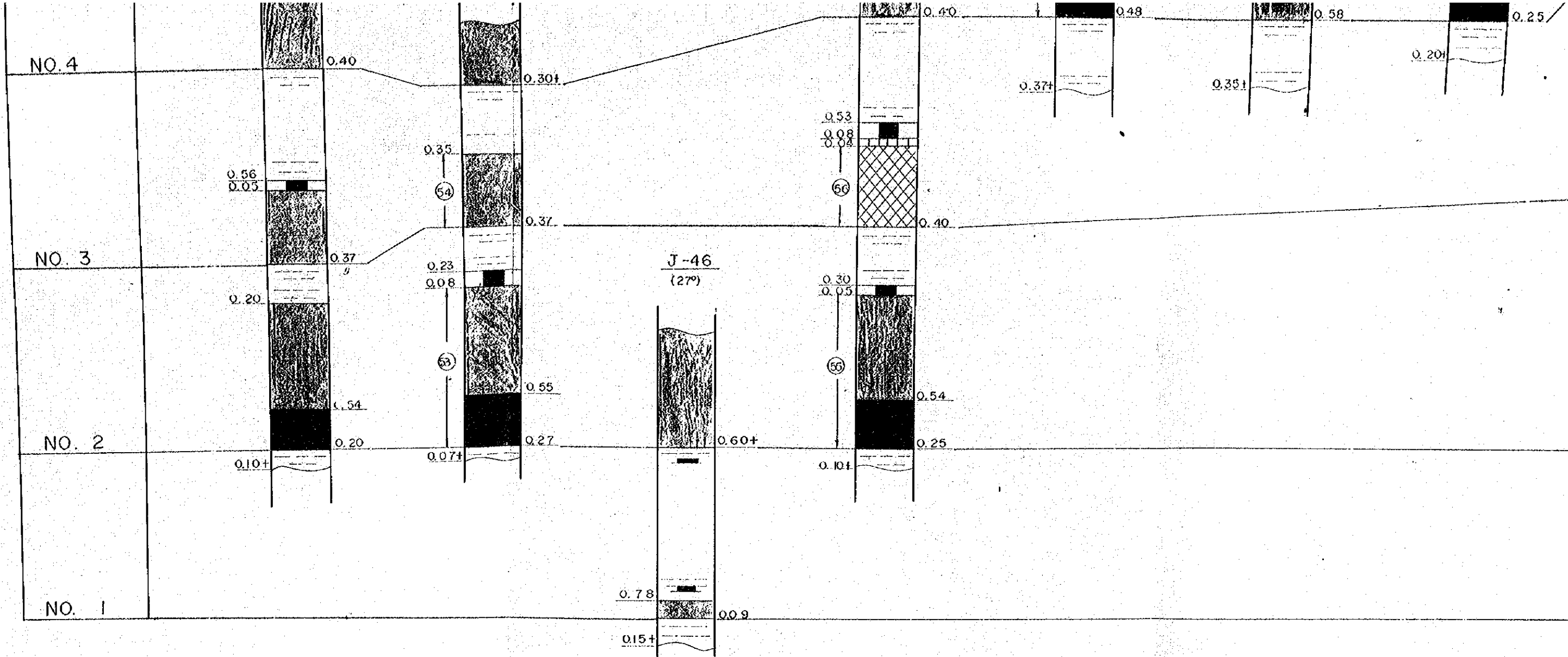

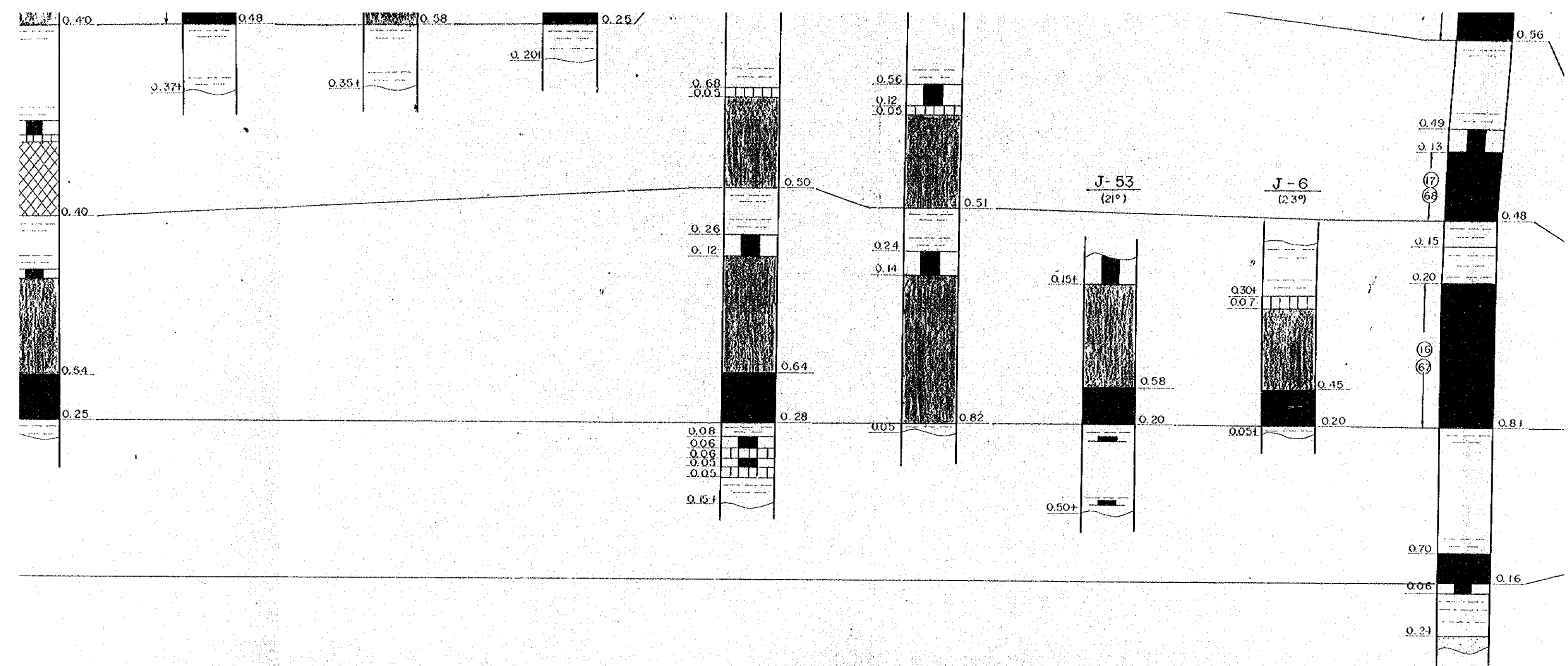

Fig No.6-4

(N)

Name of
Coal Seam

NO. 7

NO. 6

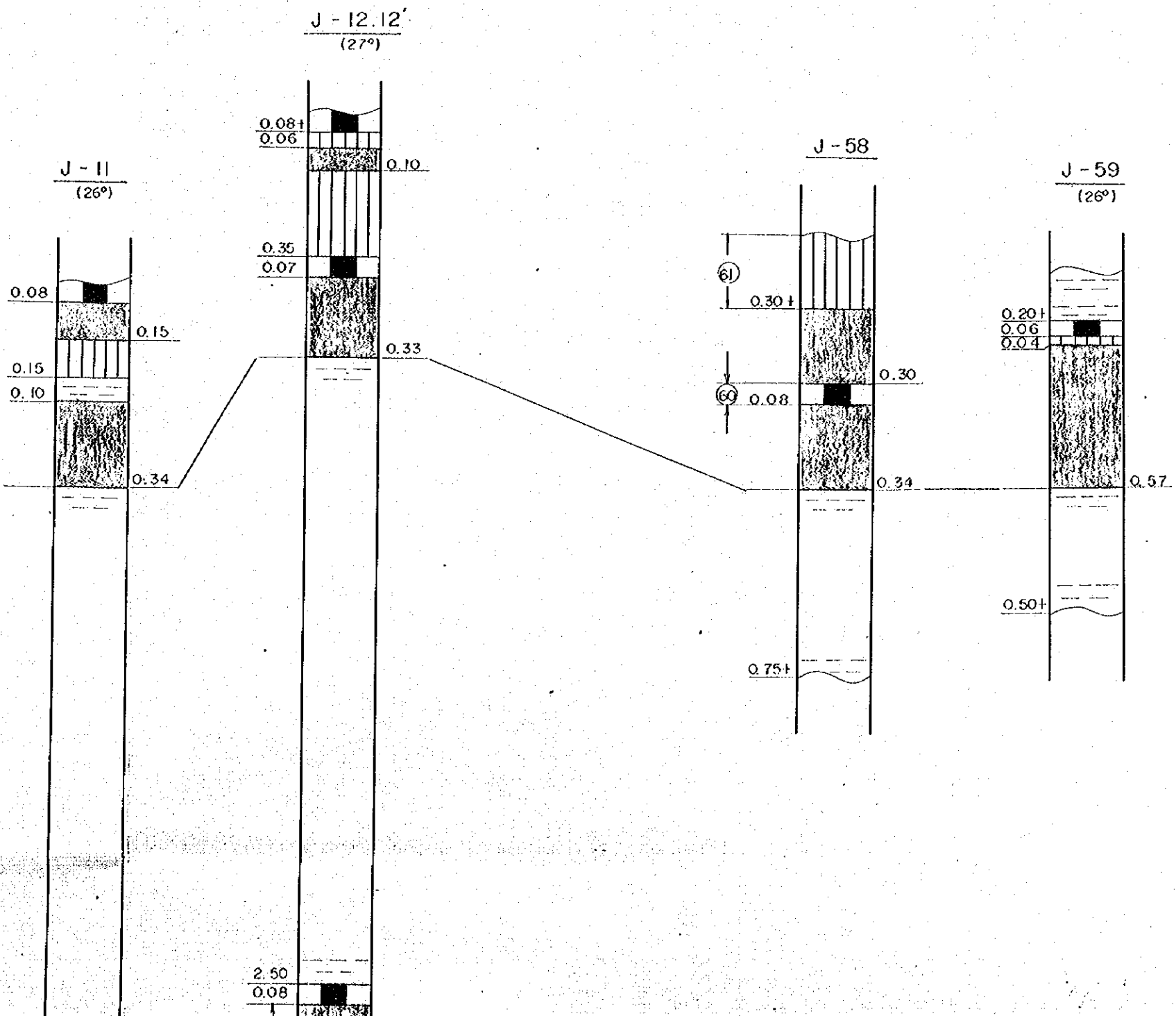

PEP

NG

COI

J-62
(25°, 37°)

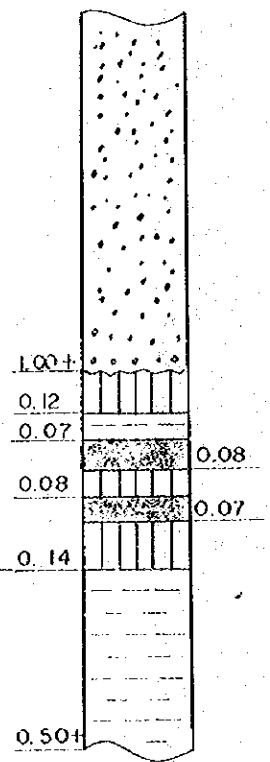

J-63
(20°)

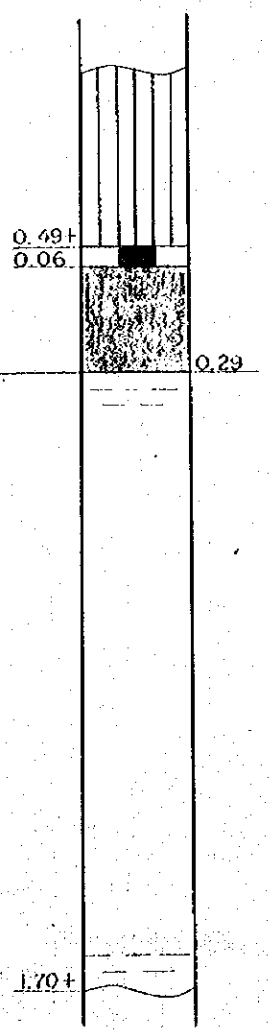

J-8
(21°)

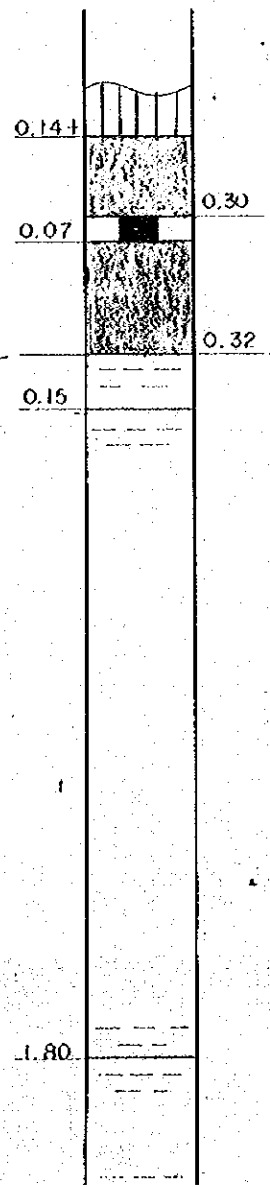

J-59
(26°)

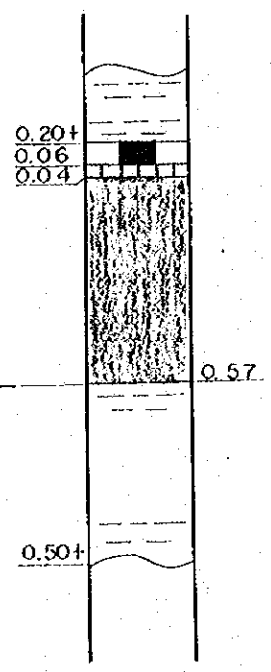

J-58

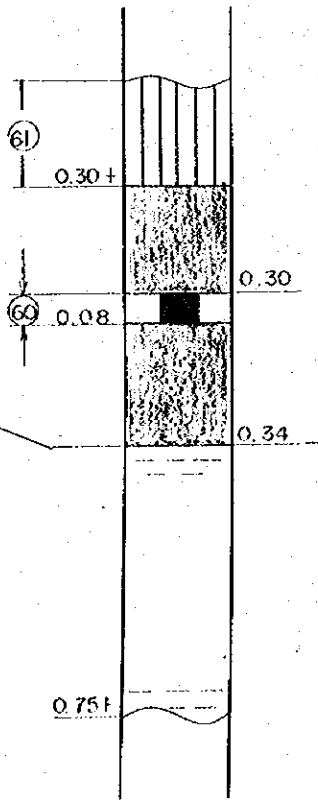

0.10+

REPUBLIC OF MALAWI

NGANA COAL FIELD

CORRELATION OF COAL SEAM-(4)

SCALE 1:20

J-62
(25°, 37°)

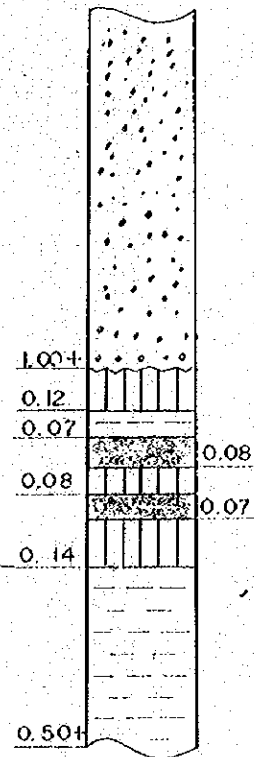

J-63
(20°)

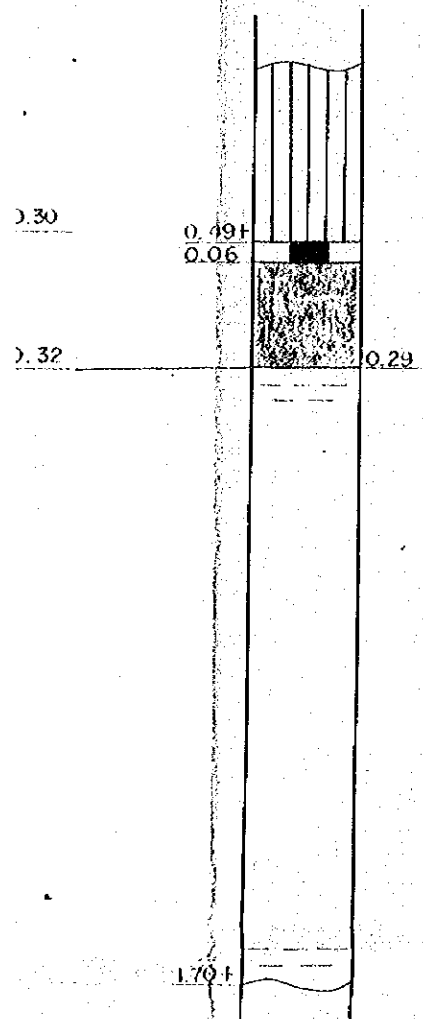

J-13
(31°)

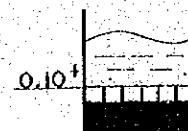

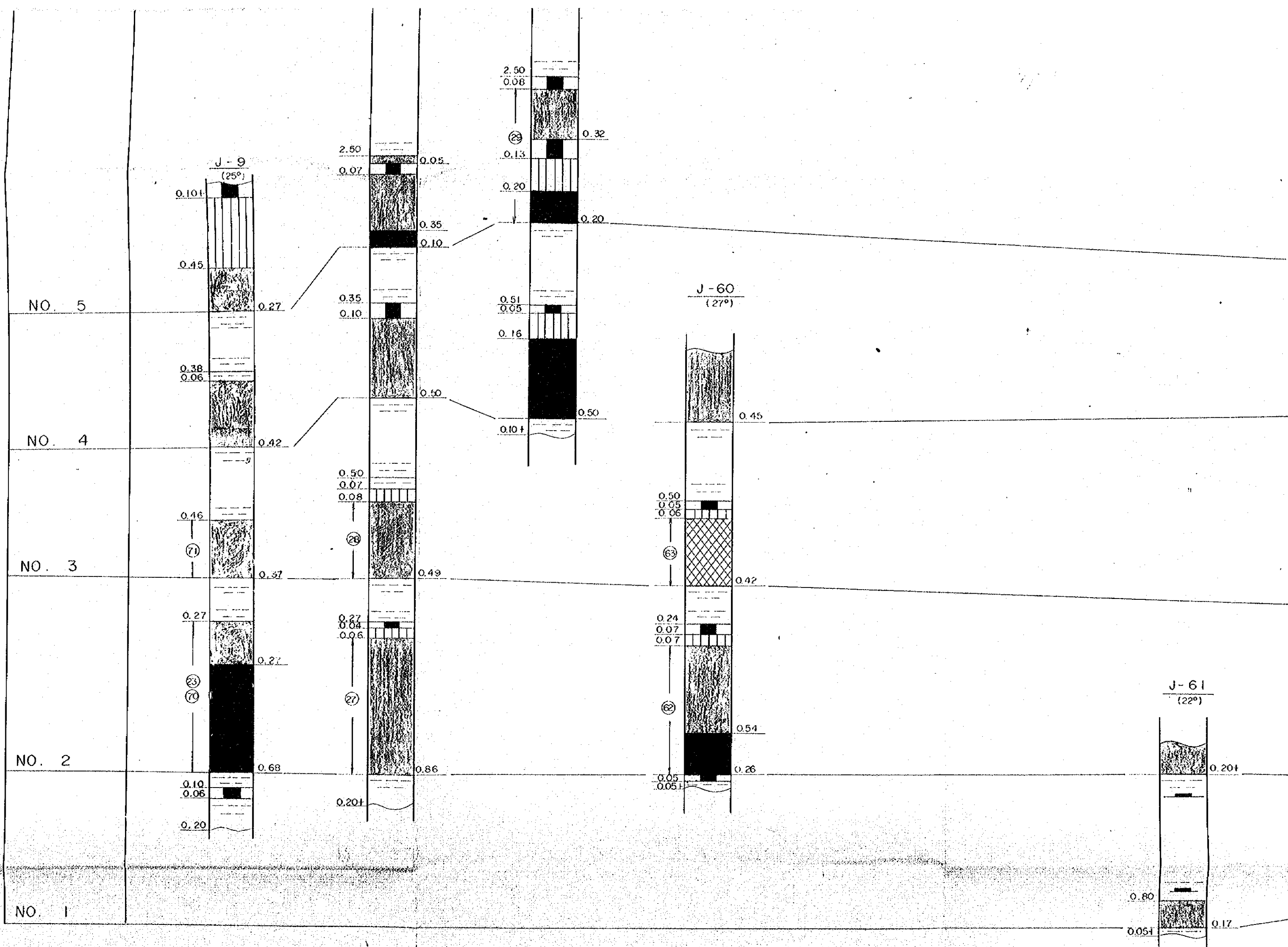

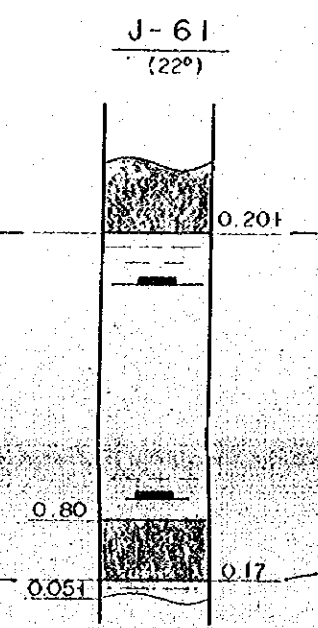
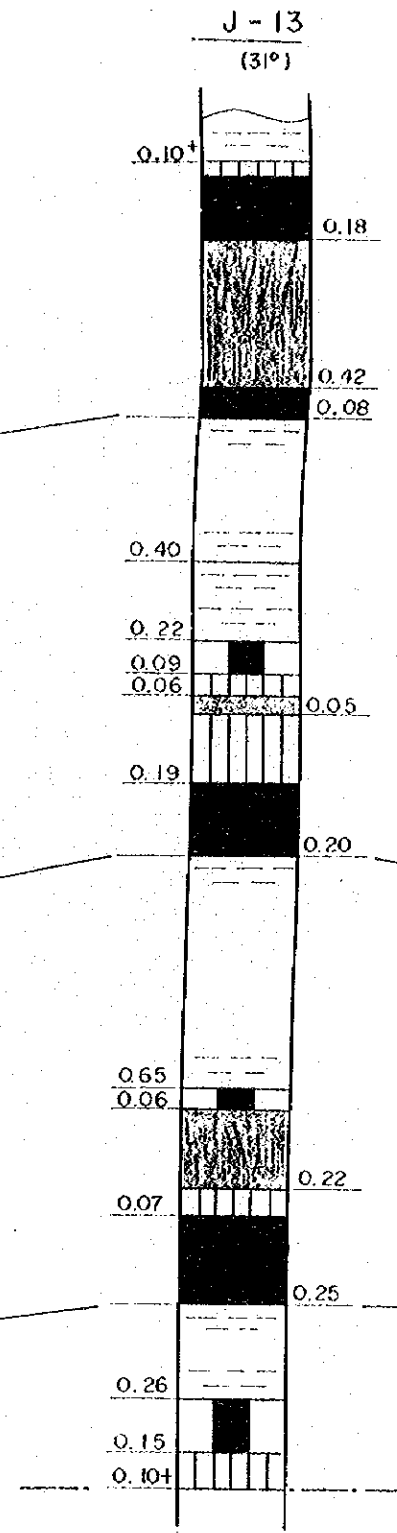
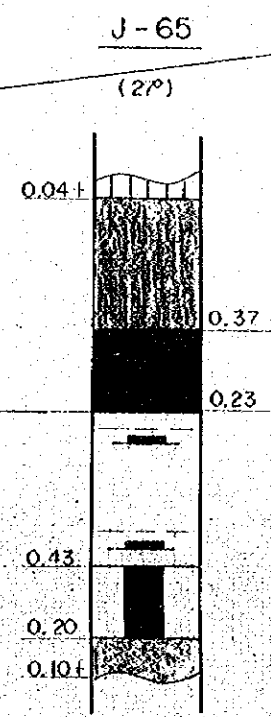
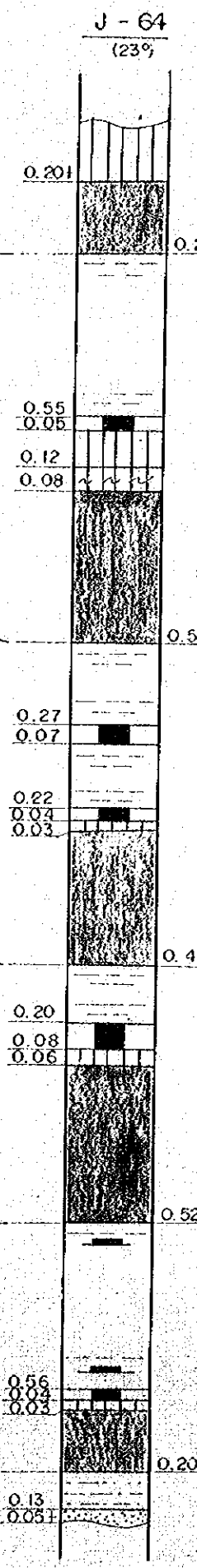
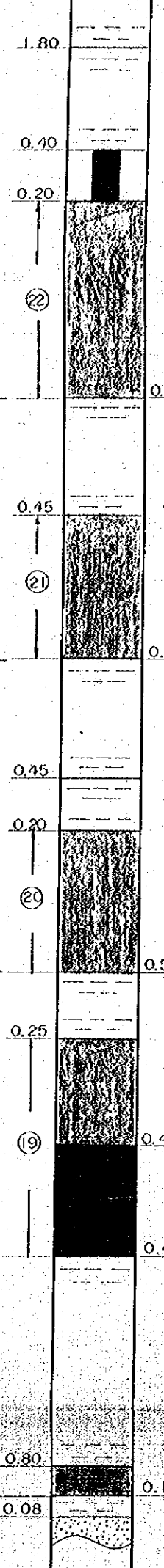

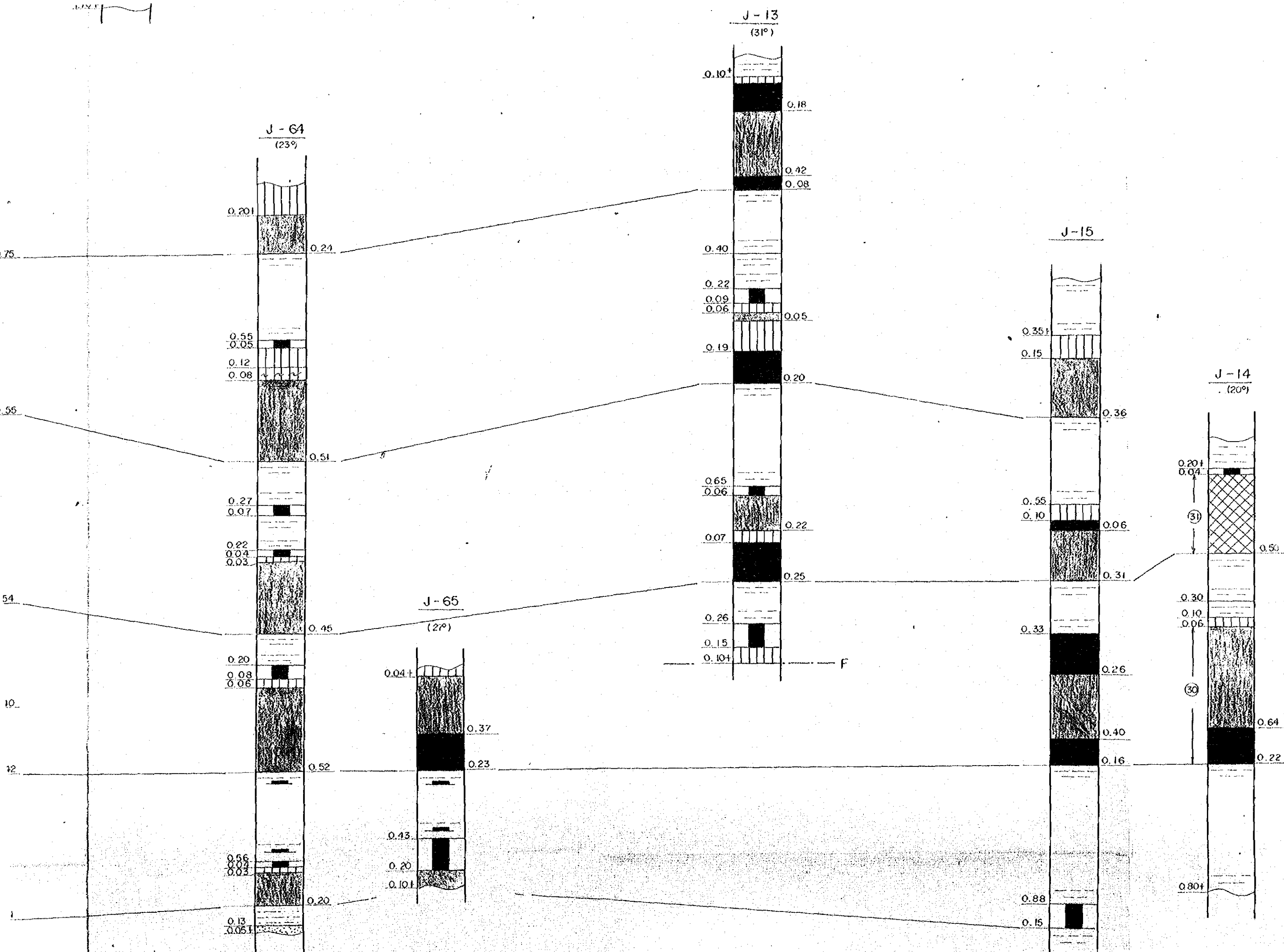

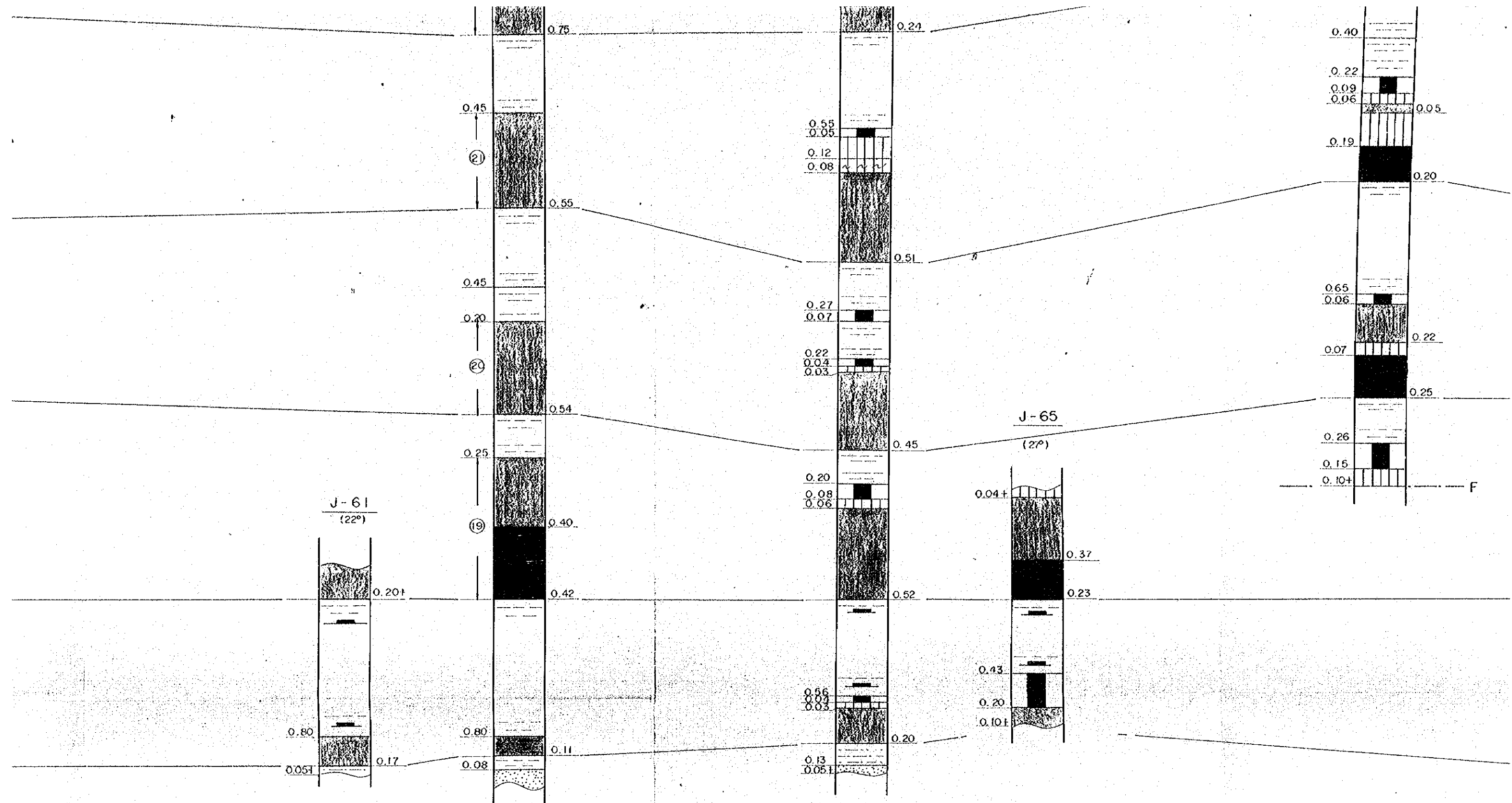

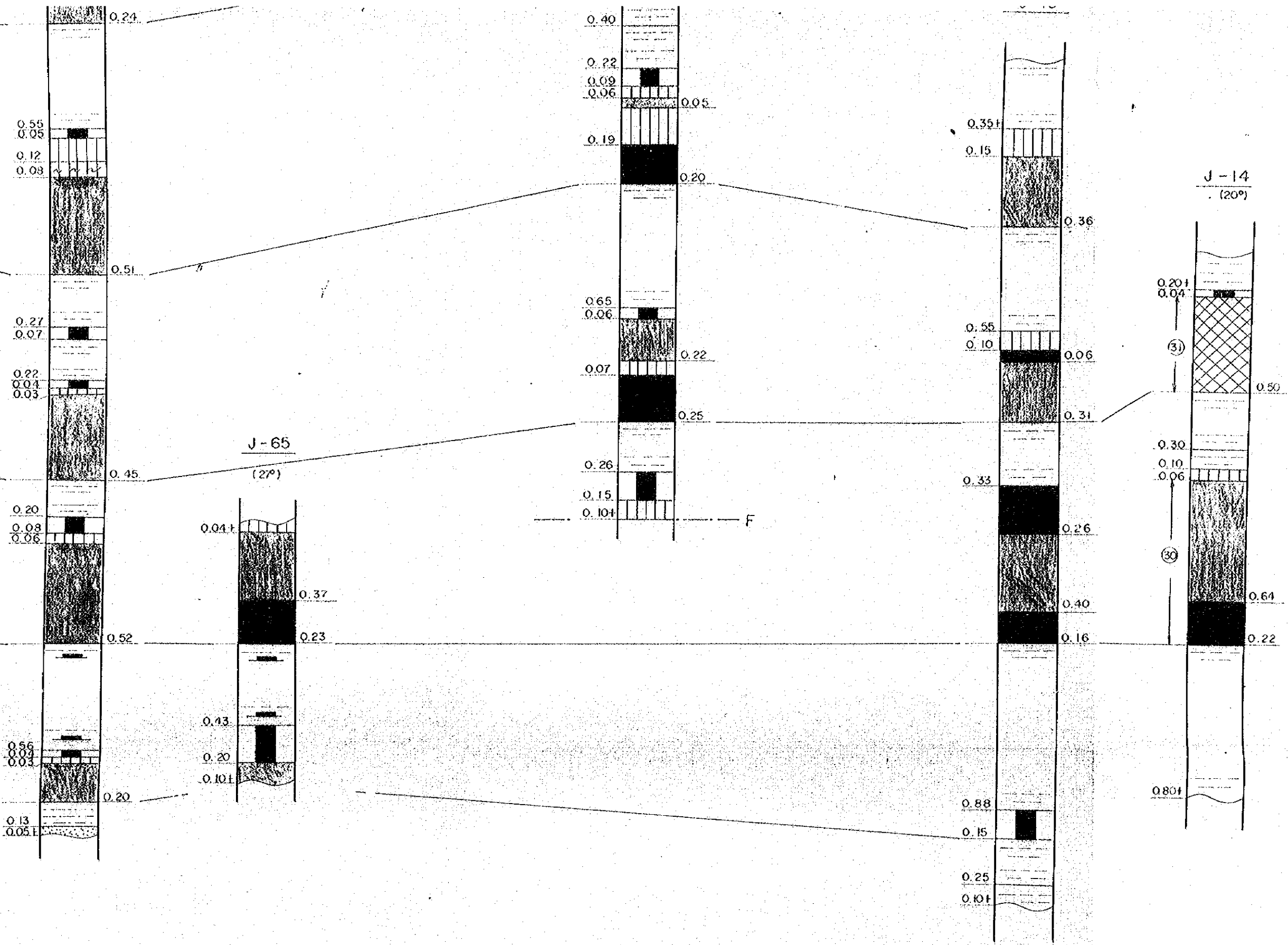
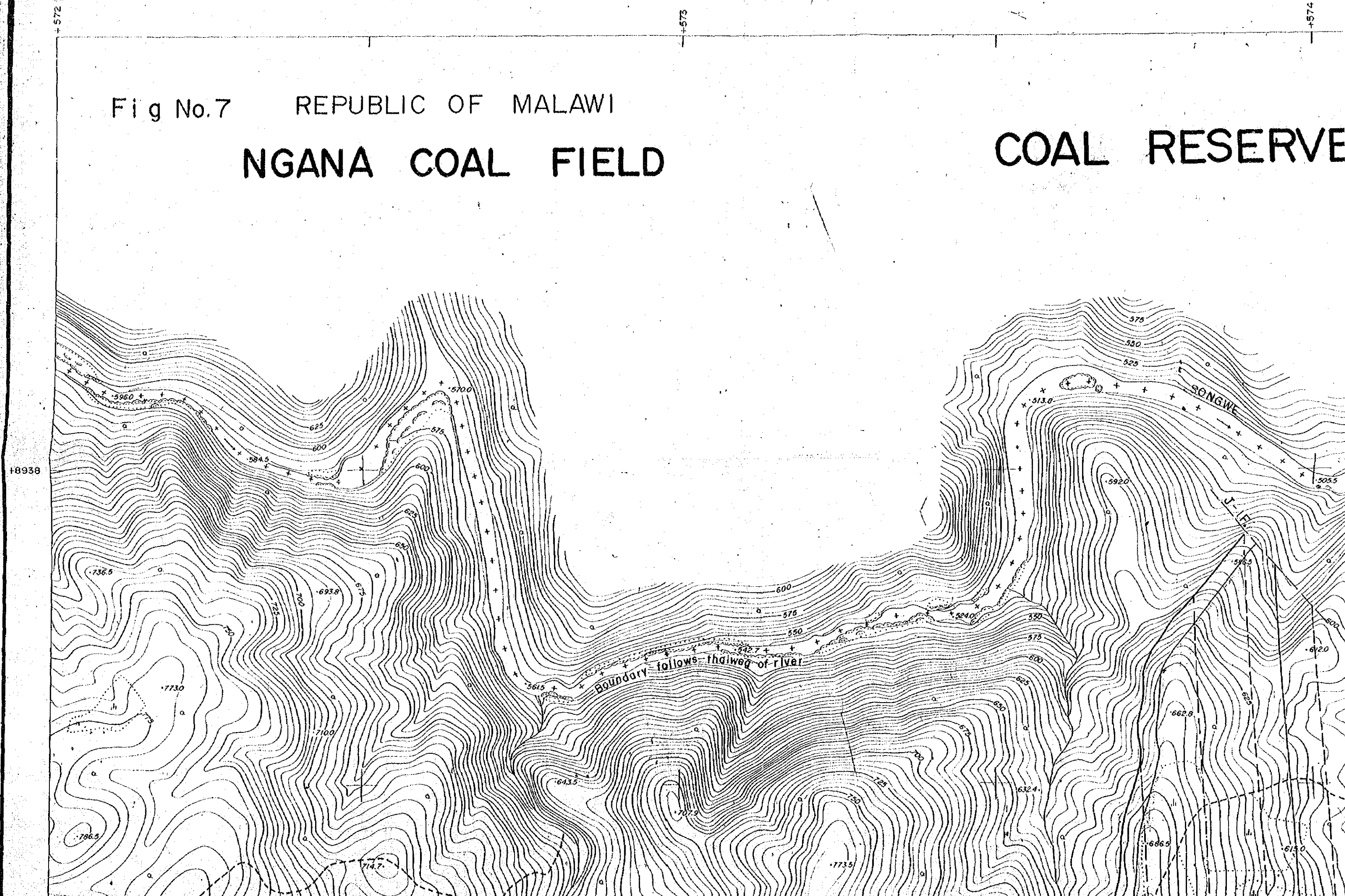
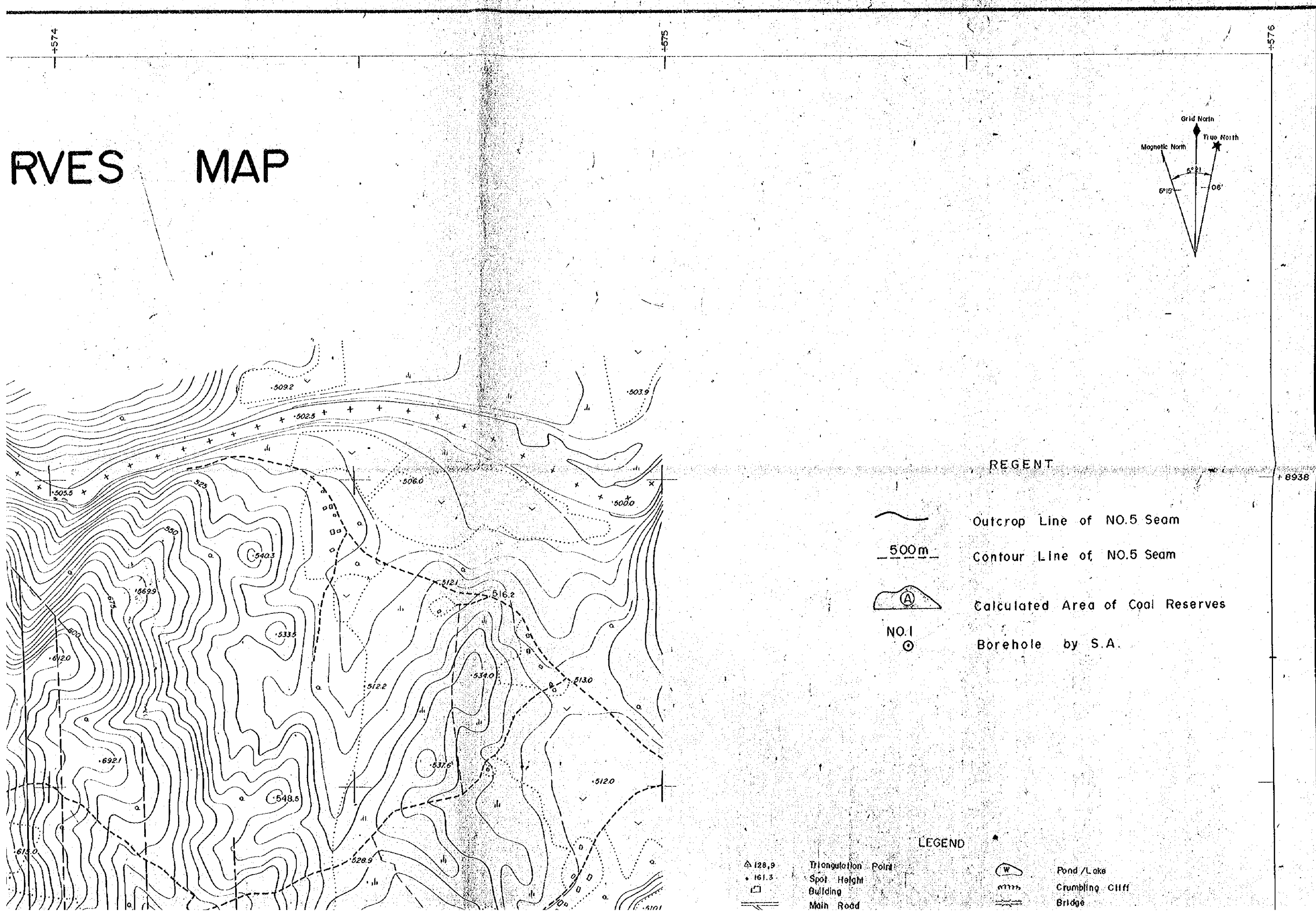

Fig No.7 REPUBLIC OF MALAWI
NGANA COAL FIELD



COAL RESERVE







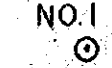

RVES MAP



REGENT

-  Outcrop Line of NO.5 Seam
-  Contour Line of NO.5 Seam
-  Calculated Area of Coal Reserves
-  Borehole by S.A.

LEGEND

-  128.9 Triangulation Point
-  161.3 Spot Height
-  Building
-  Main Road
-  Pond/Lake
-  Crumbling Cliff
-  Bridge

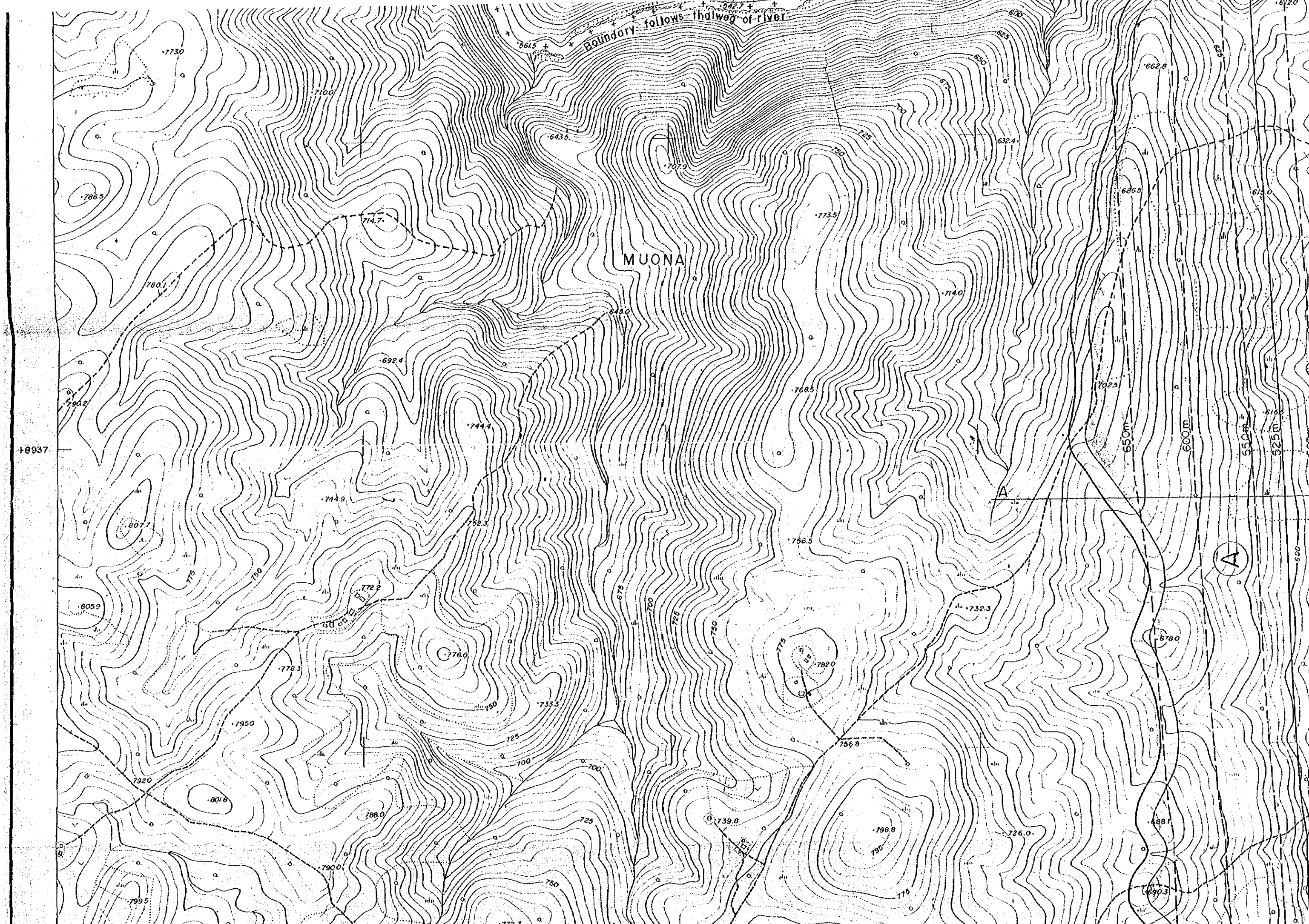

+8935

+8934

NABATATA HILLS

HILLS

Nalubanga

Lupumbwa

Lupumbwa

B

D

N08

N0

Lunt

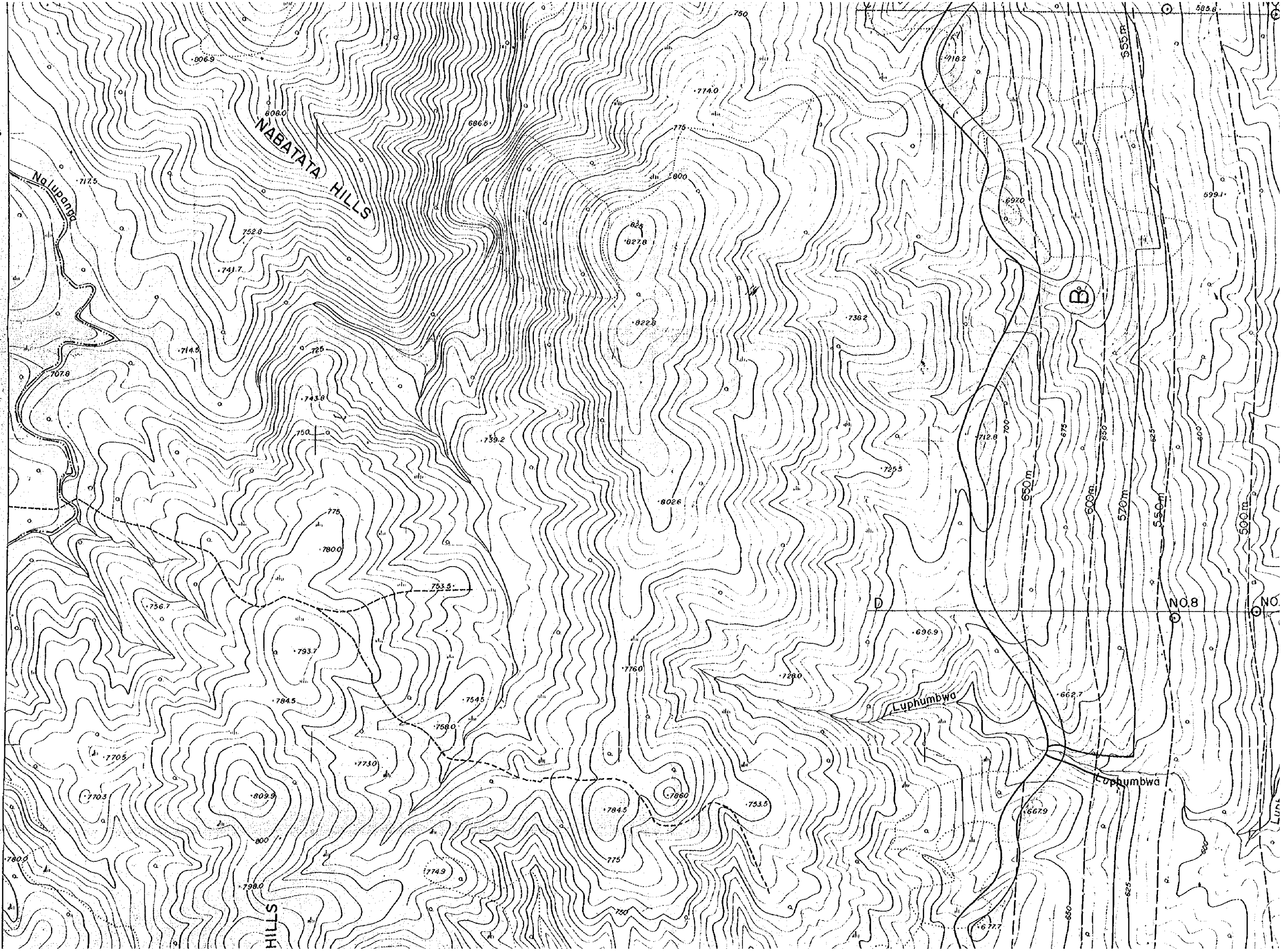

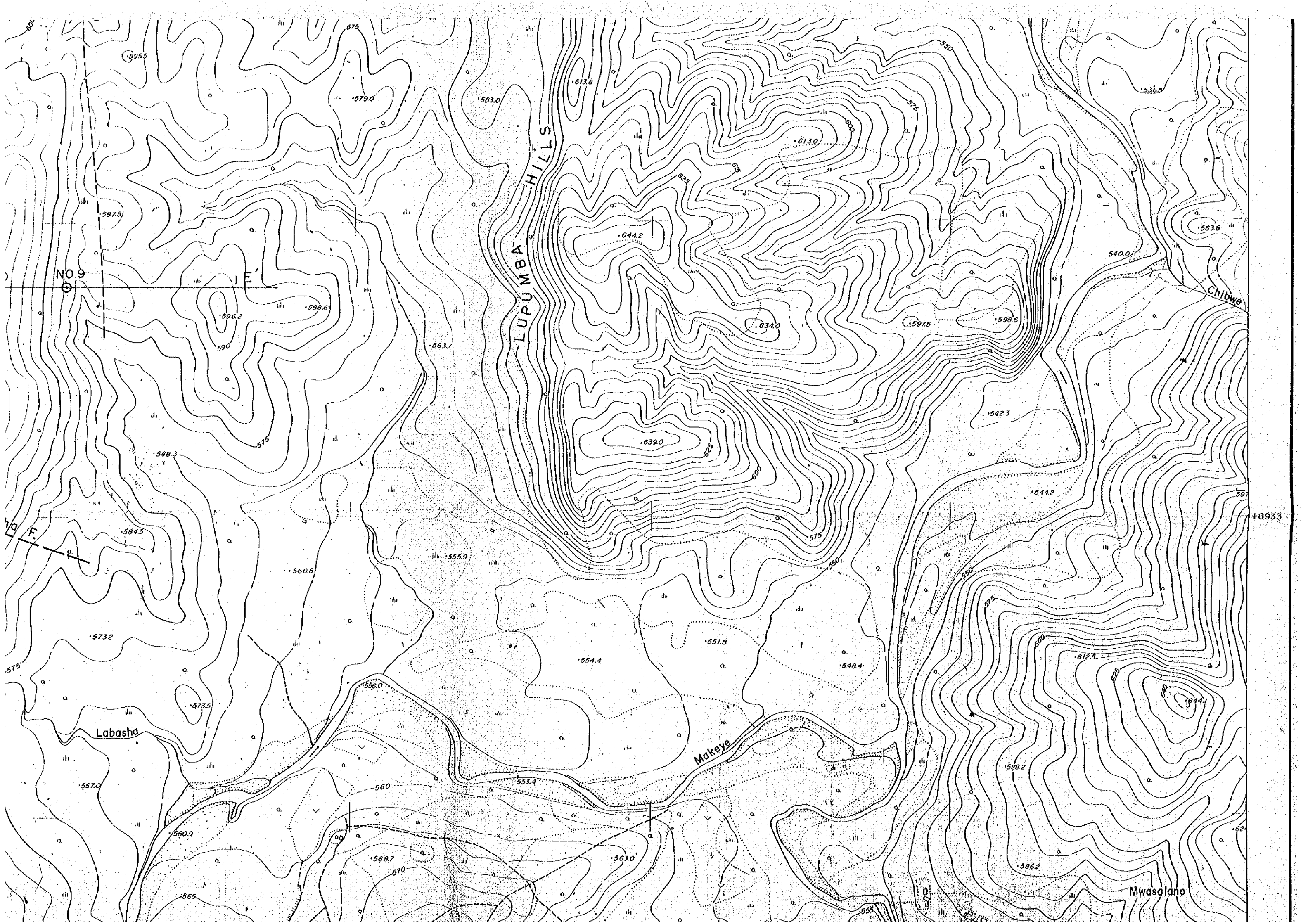

+8933

+8932

Abasha F.

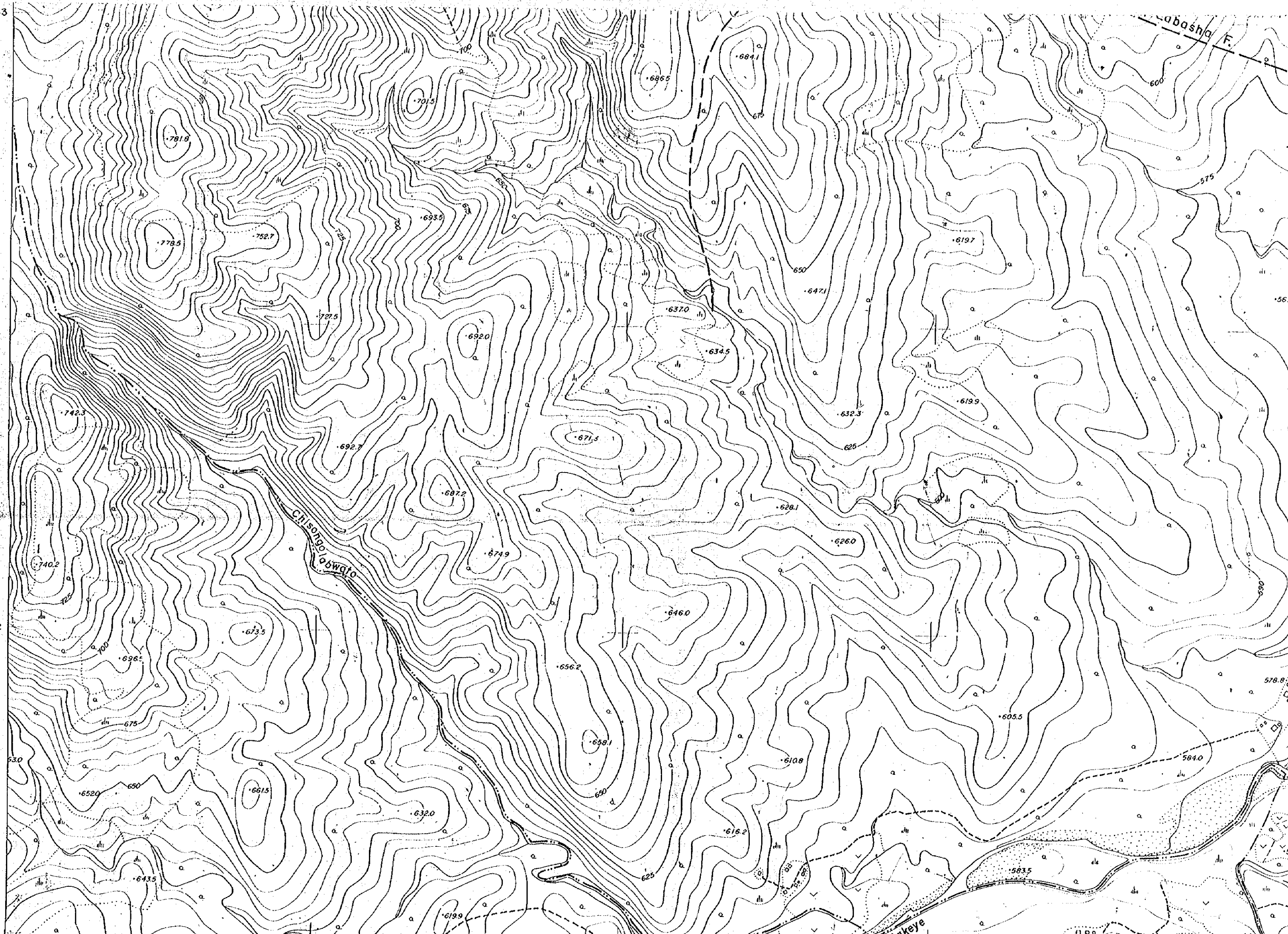

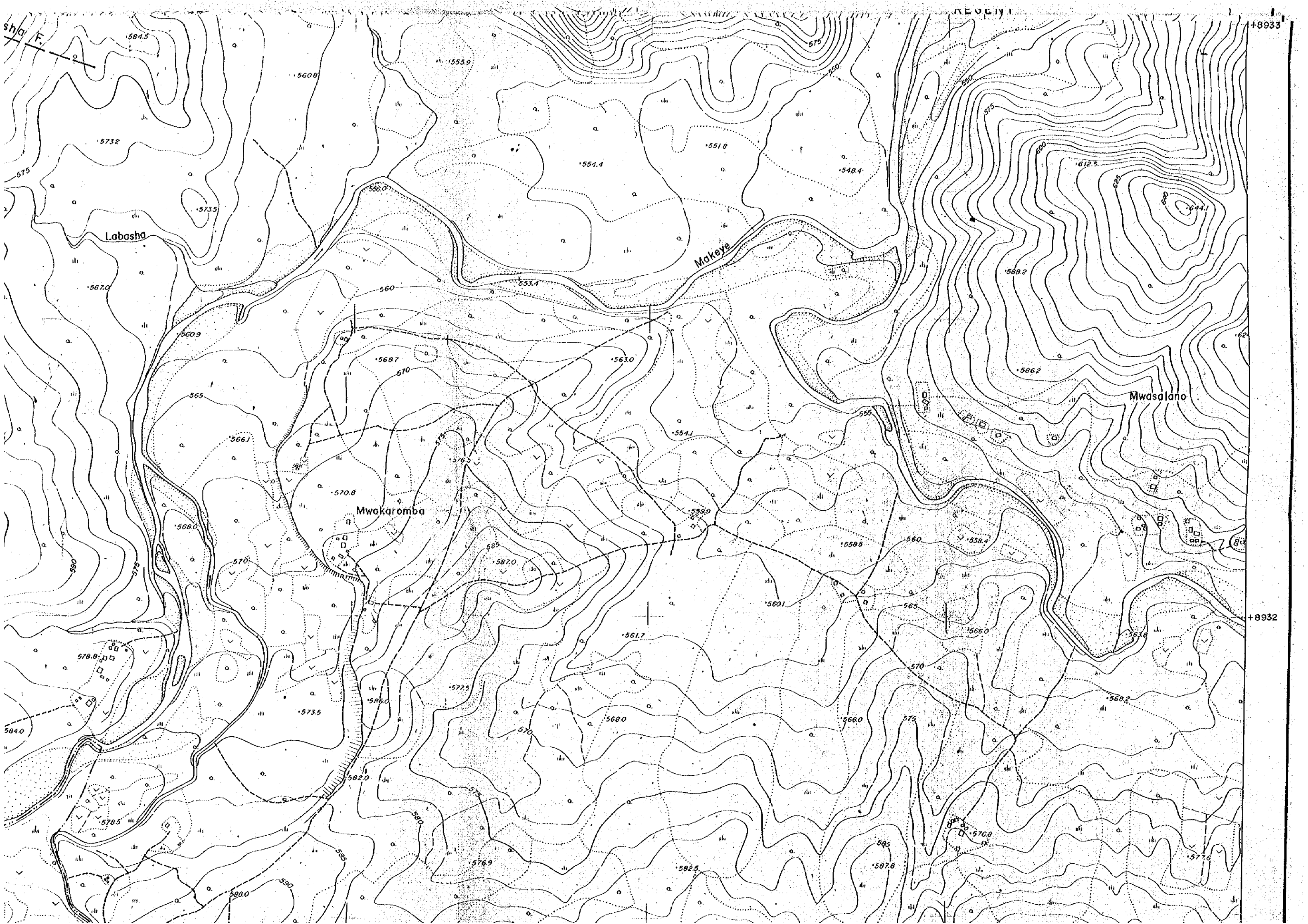

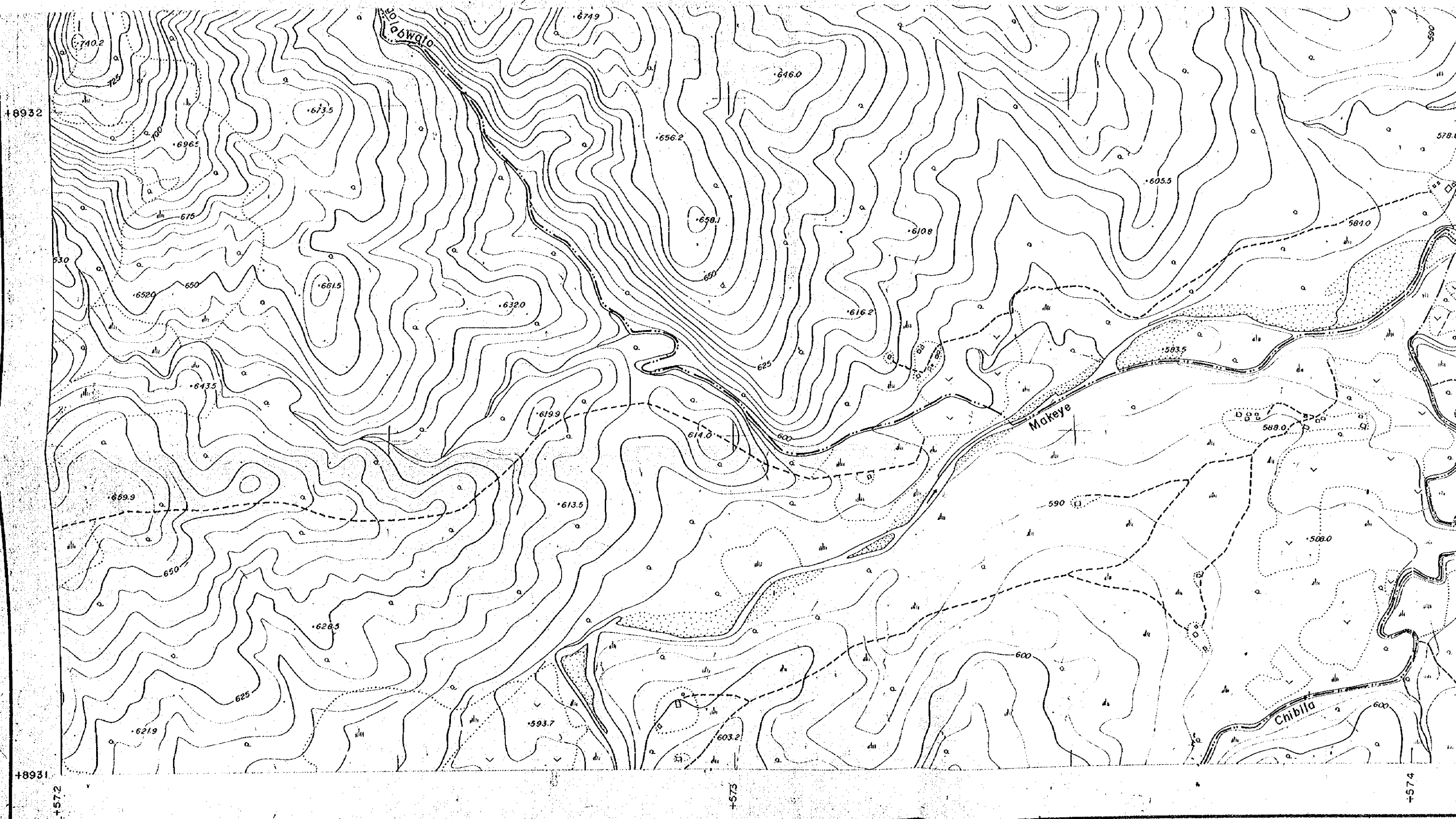

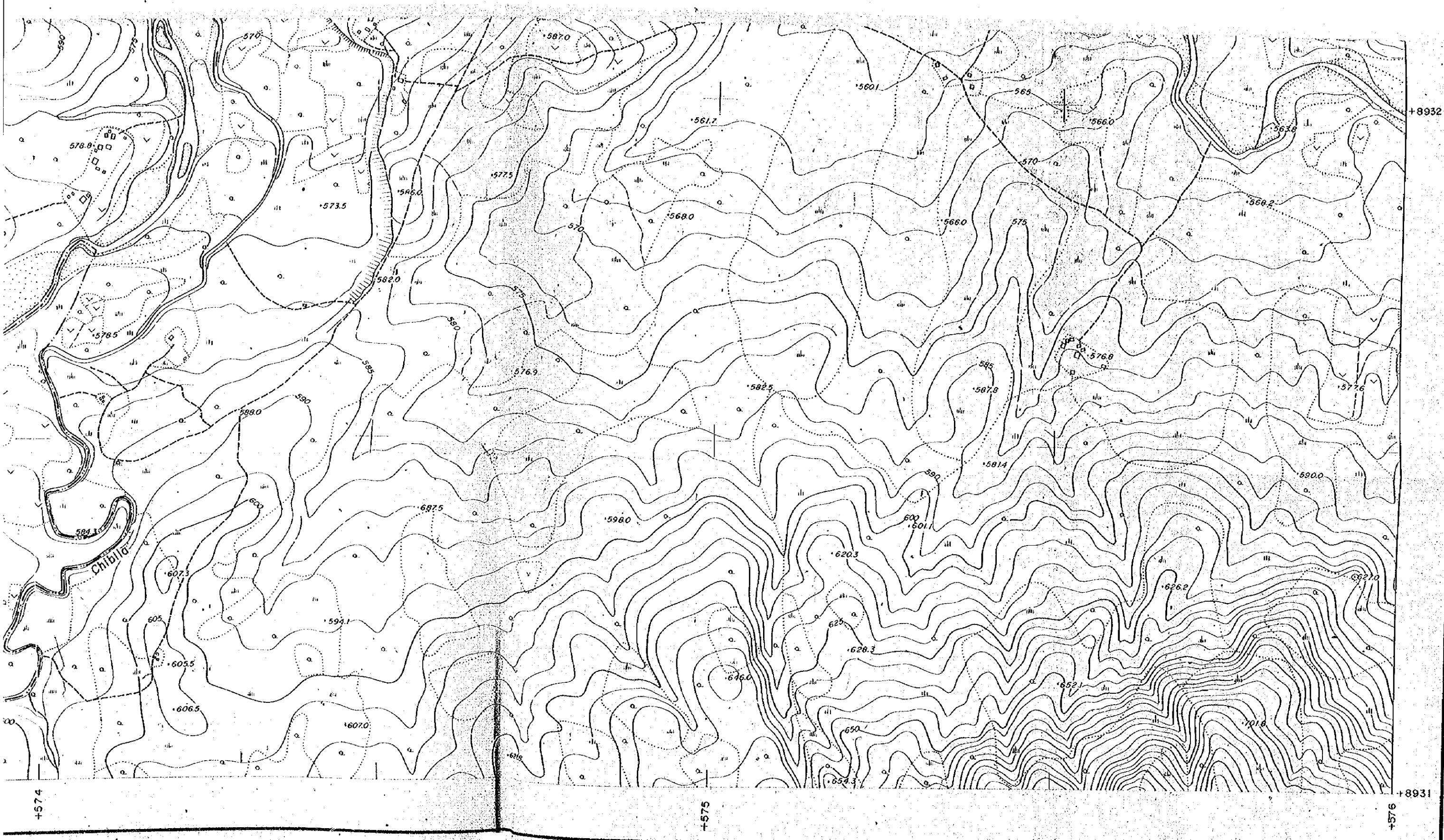

+574

+575

+576

+8932

+8931