

TRIAXIAL COMPRESSION TEST (INITIAL CONDITION : CONSOLIDATION DATA) (ESSAI DE COMPRESSION TRIAXIAL (CONDITION INITIALE; DONNÉES DE CONSOLIDATION))		(UU) CU CU CD	FOR REPORTING (OUR LE RAPPORT)
NAME OF SURVEY & LOCALITY (DÉNOMINATION DE L'ENQUÊTE ET LOCALITÉ)		DATE (DATE)	Aug. 1977
SAMPLE LOCATION & DEPTH (LIEU DE L'ÉCHANTILLON ET PROFONDEUR)	2 (0.45 _m ~ 1.4 _m)	TESTED BY (ESSAI PAR)	

SAMPLE (ÉCHANTILLON)	UNDISTURBED (DISTURBED) (INTACT . REMANIÉ)	TYPE OF APPARATUS (TYPE DE L' APPAREIL)	
SHAPED WITH (MISE EN FORME PAR)	TRIMMER . . . OTHER (MOULD) (TRANCHEUSE . AUTRE ())	CONDITION OF DRAINAGE DURING CONSOLIDATION (CONDITION DE DRAINAGE PENDANT LA CONSOLIDATION)	SINGLE DRAINAGE, DOUBLE DRAINAGE, PAPER DRAIN (DRAINAGE SIMPLE, DRAINAGE DOUBLE, DRAIN EN PAPIER)
PROPERTIES: (PROPRIÉTÉS)	CLASSIFICATION (CLASSIFICATION) CH	G _s 2,740	w _L % w _p %

SPECIMEN NUMBER (NUMÉRO DU SPÉCIMEN)		No 1	No 2	No 3	No	No
CONSOLIDATION PRESSURE (PRESSION DE CONSOLIDATION) (kg/cm^2)		0.5	1.0	1.5		
INITIAL CONDITIONS OF SPECIMEN (CONDITIONS INITIALES DU SPÉCIMEN)	HEIGHT (HAUTEUR) H _o (cm)	10.00	10.00	10.00		
	DIAMETER (DIAMÈTRE) D (cm)	5.00	5.00	5.00		
	VOLUME (VOLUME) V _o (cm ³)	196.35	196.35	196.35		
	WEIGHT (POIDS) w _o (g)	300.5	299.6	301.0		
	WET DENSITY (DENSITÉ HUMIDE) γ (g/cm ³)	1.53	1.52	1.53		
	WATER CONTENT (TENEUR EN EAU) w _o (%)	12.70	12.70	12.70		
	VOID RATIO (INDICE DES VIDES) e _o	1.01	1.02	1.01		
	DEGREE OF SATURATION (DEGRÉ DE SATURATION) S _r (%)	34.1	34.0	34.3		
CONSOL. DATA DONNÉES DE CONSOL.	CONSOLIDATION TIME (TEMPS DE CONSOLIDATION)					
	DRAINED VOLUME (VOLUME DU DRAIN) ΔV (cm ³)					
	VOID RATIO AFTER CONSOLIDATION (INDICE DES VIDES APRÈS CONSOLIDATION) e					
	ROOM TEMPERATURE (TEMPÉRATURE DU LOCAL) (°C)					

TIME-DRAINED VOLUME CURVE FOR CONSOLIDATION
(COURBE TEMPS-VOLUME DRAINÉ POUR CONSOLIDATION)

DRAINED VOLUME
(VOLUME DRAINÉ) (cm³)

0.1

1

10

100

1000

ELAPSED TIME
(TEMPS ÉCOULÉ) (min)

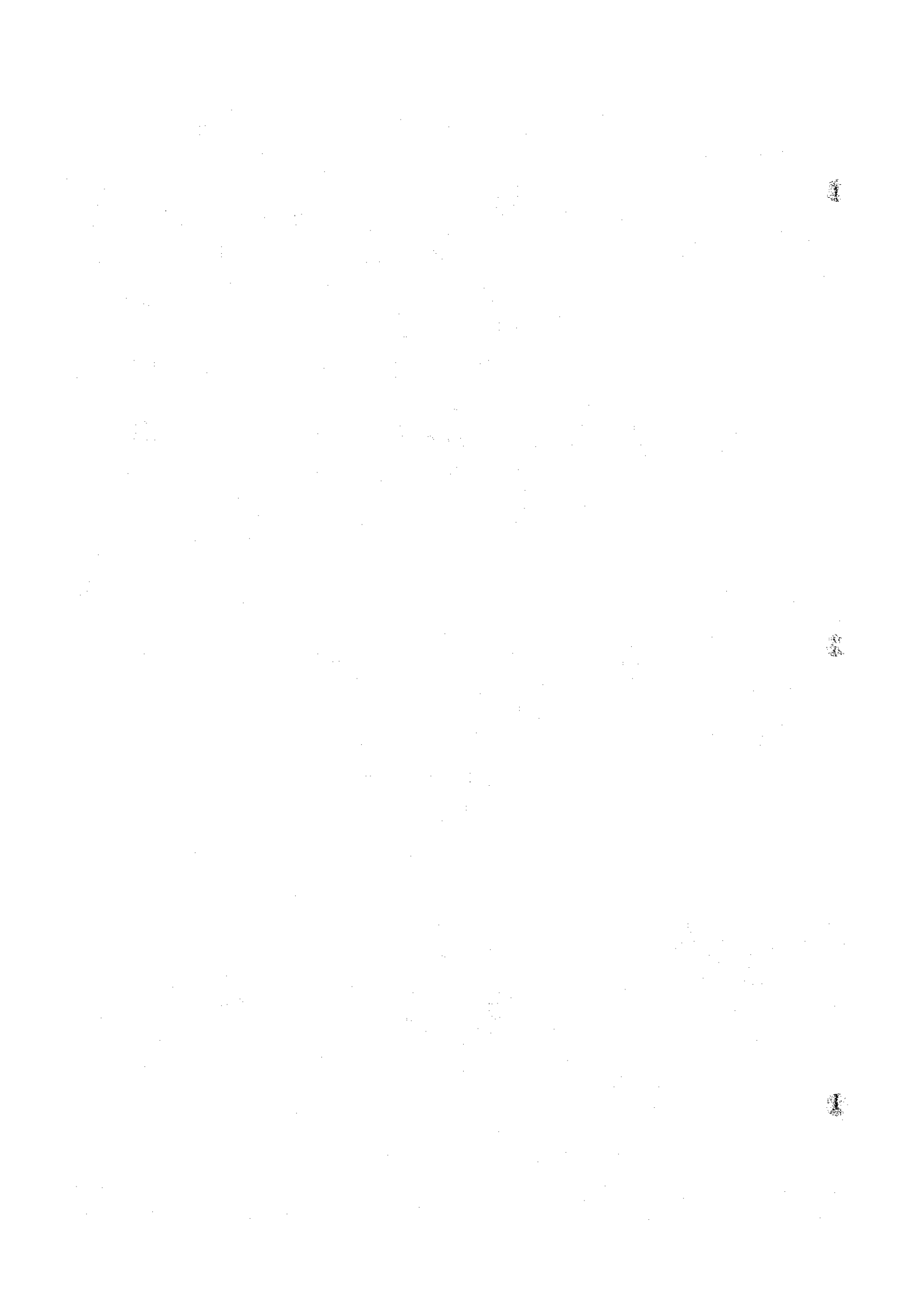

TRIAXIAL COMPRESSION TEST (LOADING DATA) (ESSAI DE COMPRESSION TRIAXIALE (DONNÉES DE CHARGEMENT))		(JL) CU CU CD	FOR REPORTING (POUR LE RAPPORT)			
NAME OF SUVEY & LOCALITY (DÉNOMINATION DE L'ENQUÊTE ET LOCALITÉ)		DATE (DATE)	Aug. 1977			
LOCATION & DEPTH (LIEU DE L'ÉCHANTILLON ET PROFONDEUR)		(2) (0.45m - 1.4 m)	TESTED BY (ESSAI PAR)			
LOADING METHOD (MÉTHODE DE CHARGEMENT)	STRAIN CONTROL STRESS CONTROL (CONTRÔLE DES DÉFORMATION - CONTRÔLE DES CONTRAINTES) RATE OF COMPRESSION (TAUX DE COMPRESSION) 1.0% /min		PROVING RING CAPACITY (CAPACITÉ DE L'ANNEAU DYNAMOMÉTRIQUE) kg			
SPECIMEN NUMBER (NUMÉRO DU SPÉCIMEN)		No. 1	No. 2	No. 3	No.	No.
CONSOLIDATION PRESSURE (PRESSION DE CONSOLIDATION) (kg/cm ²)		0.5	1.0	1.5		
AT PEAK (AU SOMMET)	$(\sigma_1 - \sigma_3)_f$ (kg/cm ²)	0.360	0.382	0.388		
	σ_f (kg/cm ²)					
	$A_f (\Delta V/V)_f$ (%)					
	ϵ_f (%)	13.0	11.8	8.9		
ELAPSED TIME TO FAILURE (TEMPS DE RUPTURE) (min)		13.0	11.8	8.9		
MODULUS OF ELASTICITY (MODULE D'ÉLASTICITÉ) E_{50} (kg/cm ²)		29	29	21		
ROOM TEMPERATURE (TEMPÉRATURE DU LOCAL) (°C)						

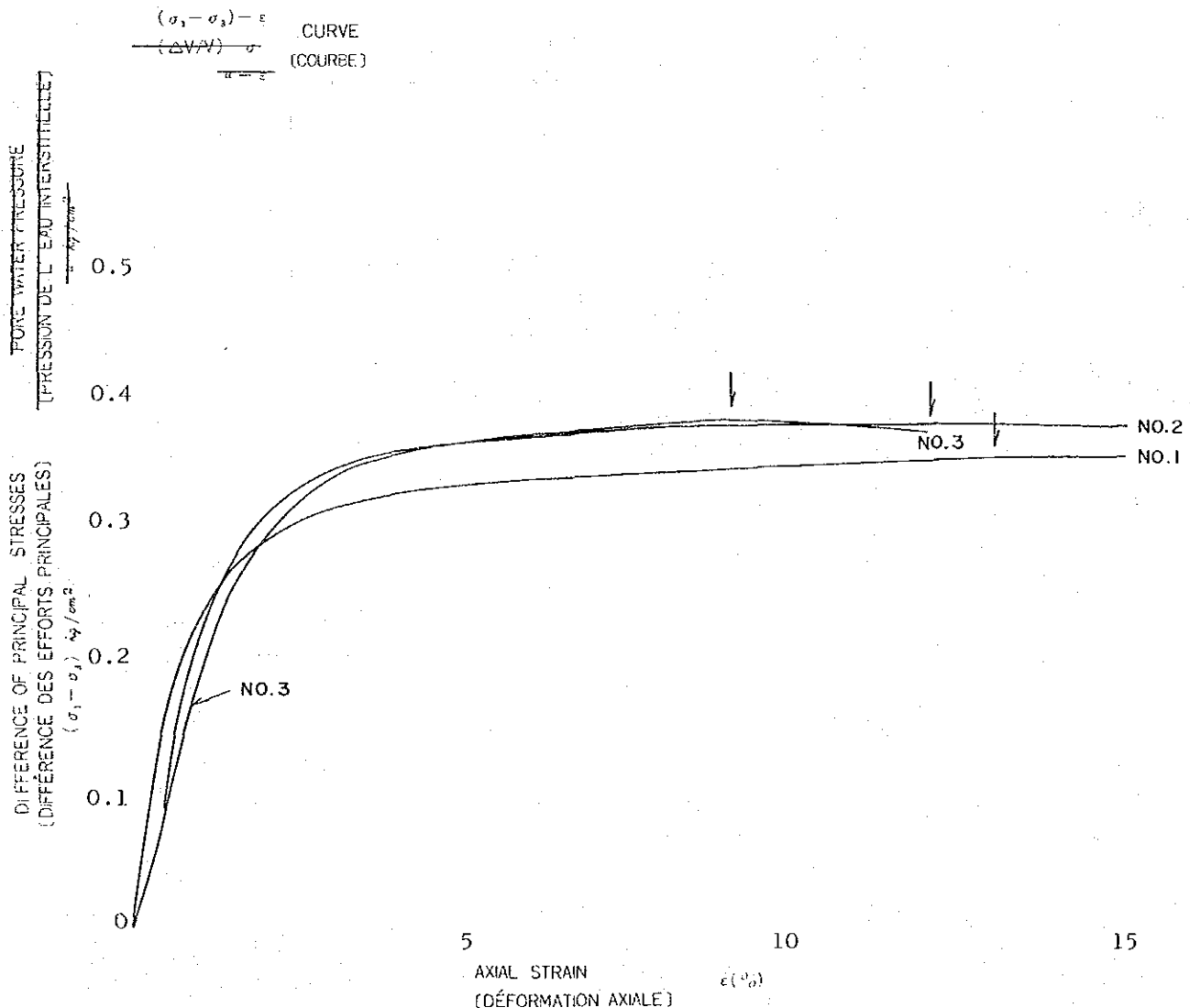

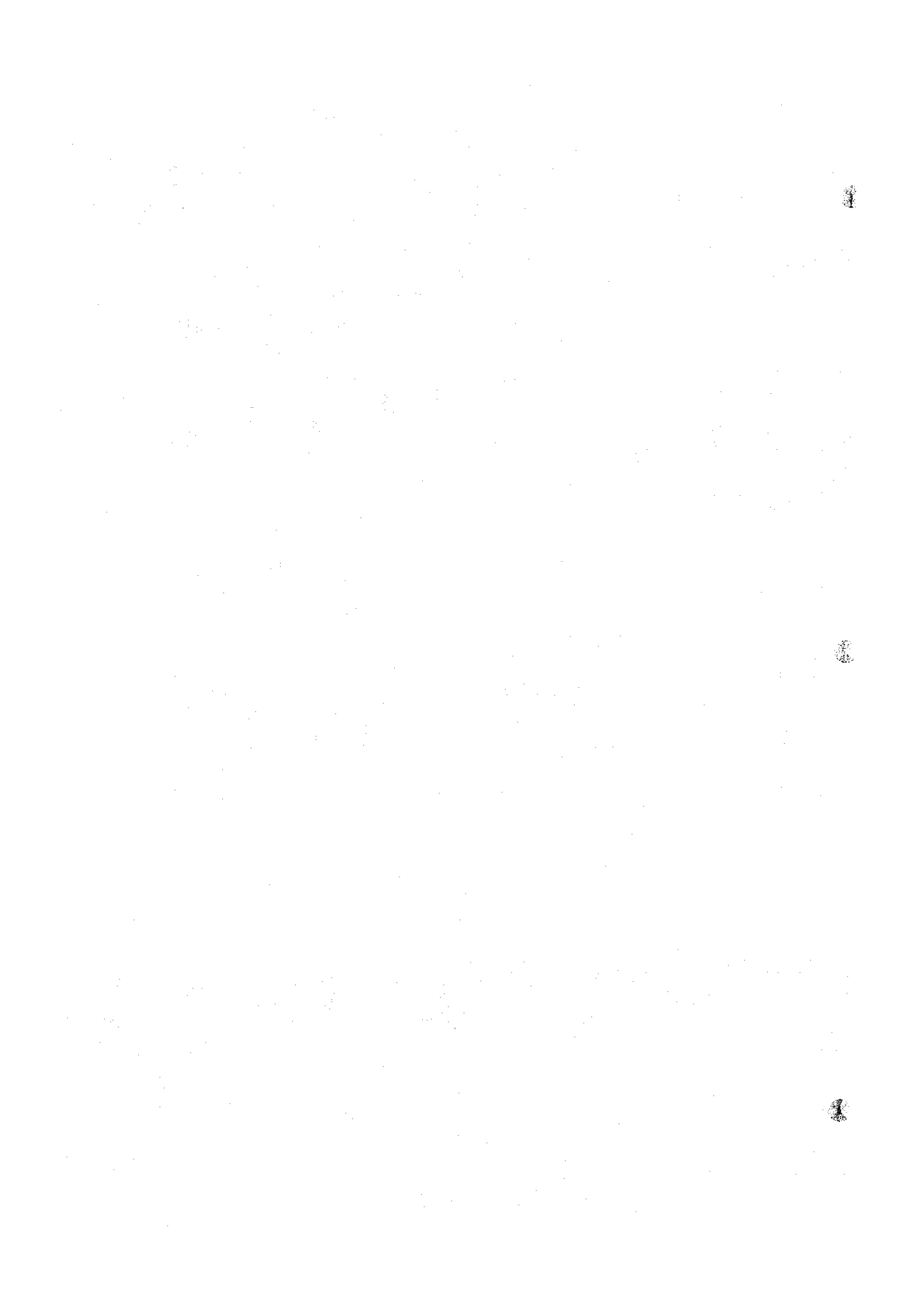

TRIAXIAL COMPRESSION TEST (MOHR'S STRESS DIAGRAM) (ESSAI DE COMPRESSION TRIAXIALE (DIAGRAMME DES EFFORTS DE MOHR))		(UU) CU CU CD	FOR REPORTING (POUR LE RAPPORT)
NAME OF SURVEY & LOCALITY (DÉNOMINATION DE L'ENQUÊTE ET LOCALITÉ)		DATE (DATE)	Aug. 1977
LOCATION (LIEU DE L'ÉCHANTILLON ET PROFONDEUR)		(2) 0.45 m - 1.4 m	TESTED BY (ESSAI PAR)
SCOPE (ÉTENDU)	NORMALLY CONSOLIDATED (CONSOLIDÉE NORMALEMENT)	$C_u =$ kg/cm^2 , $\phi_u =$	$C' =$ kg/cm^2 , $\phi' =$
	OVER-CONSOLIDATED (SUR-CONSOLIDÉ)	$C = 0.17$ kg/cm^2 , $\phi = 1.0$	$C' =$ kg/cm^2 , $\phi' =$

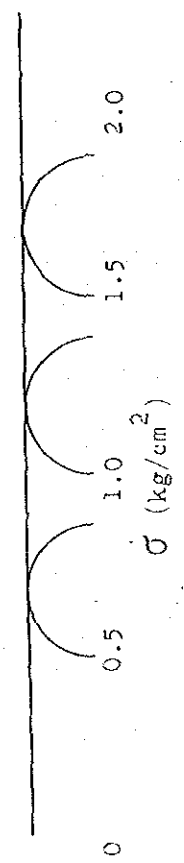

- 339 - (kg/cm^2) 2

0.5

0

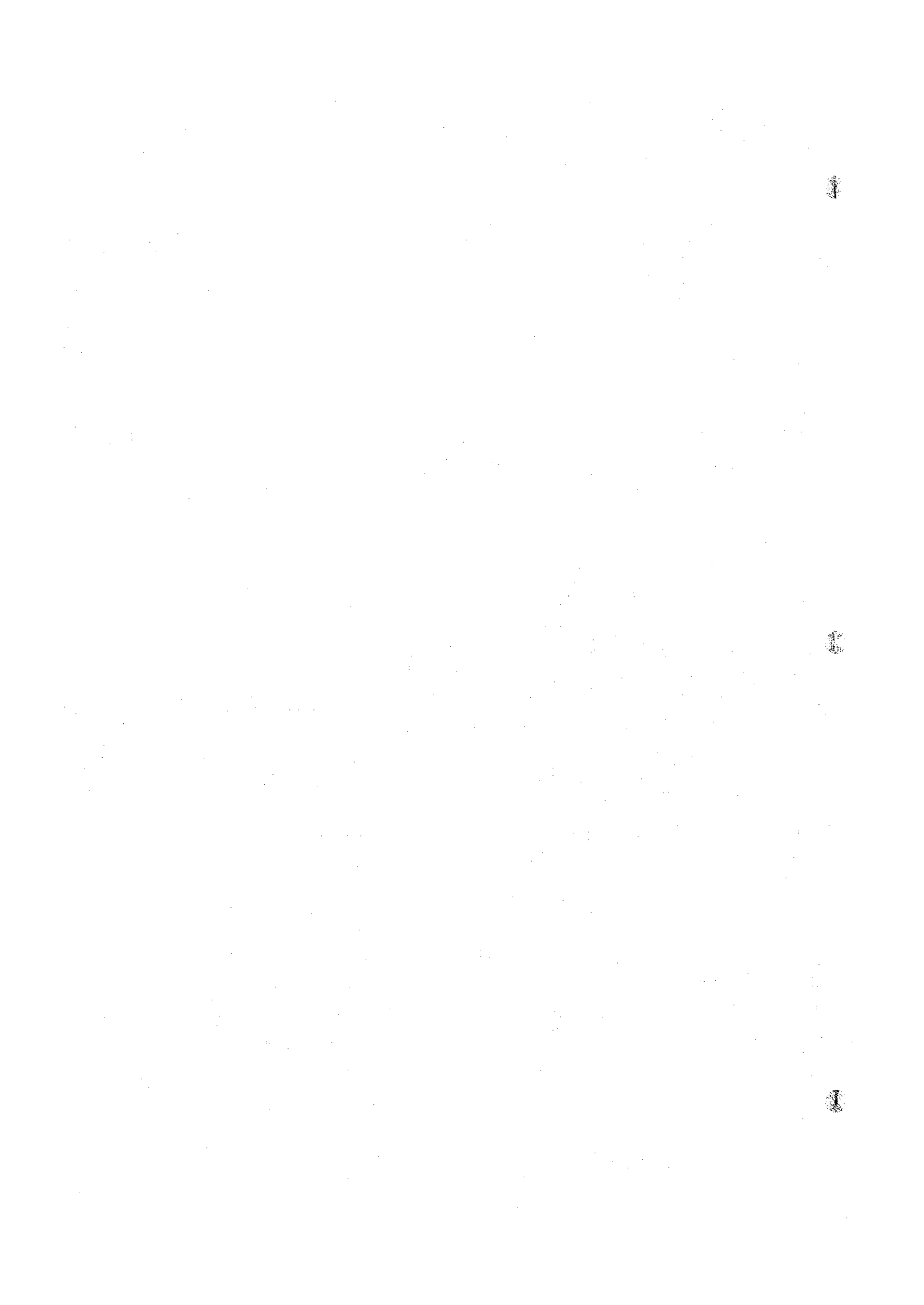

TRIAxIAL COMPRESSION TEST (INITIAL CONDITION : CONSOLIDATION DATA) (ESSAI DE COMPRESSION TRIAXIAL (CONDITION INITIALE; DONNÉES DE CONSOLIDATION))	UU CU CU CD	FOR REPORTING (POUR LE RAPPORT)
--	----------------	------------------------------------

NAME OF SURVEY & LOCALITY (DÉNOMINATION DE L'ENQUÊTE ET LOCALITÉ)	DATE (DATE)	Aug., 1977
LOCATION NO. & DEPTH (N° DE L'ÉCHANTILLON ET PROFONDEUR)	7 (0.2 m ~ 2.5 m)	TESTED BY (ESSAI PAR)

SAMPLE (ÉCHANTILLON)	UNDISTURBED (DISTURBED) (INTACT - REMANIÉ)	TYPE OF APPARATUS (TYPE DE L'APPAREIL)	
SHAPED WITH (MISE EN FORME PAR)	TRIMMER - OTHER (MOULD) (TRANCHEUSE - AUTRE ())	CONDITION OF DRAINAGE DURING CONSOLIDATION { CONDITION DE DRAINAGE PENDANT LA CONSOLIDATION }	SINGLE DRAINAGE, DOUBLE DRAINAGE, PAPER DRAIN { DRAINAGE SIMPLE, DRAINAGE DOUBLE, DRAIN EN PAPIER }

PROPERTIES: (PROPRIÉTÉS)	CLASSIFICATION (CLASSIFICATION)	CH	Gs	2.695	wL	%	w _p	%
-----------------------------	------------------------------------	----	----	-------	----	---	----------------	---

SPECIMEN NUMBER (NUMÉRO DU SPÉCIMEN)		No. 2	No. 1	No. 3	No.	No.
CONSOLIDATION PRESSURE (PRESSION DE CONSOLIDATION) (t_p / cm^2)		0.5	1.0	1.5		
INITIAL CONDITIONS OF SPECIMEN (CONDITIONS INITIALES DU SPÉCIMEN)	HEIGHT (HAUTEUR) H_o (cm)	10.04	10.03	10.03		
	DIAMETER (DIAMÈTRE) D (cm)	5.04	5.03	5.04		
	VOLUME (VOLUME) V_o (cm^3)	200	199	200		
	WEIGHT (POIDS) w_o (g)	356.4	354.8	355.0		
	WET DENSITY (DENSITÉ HUMIDE) γ (g / cm^3)	1.779	1.780	1.764		
	WATER CONTENT (TENEUR EN EAU) w_o (%)	38.73	38.41	38.89		
	VOID RATIO (INDICE DES VIDES) e_o	1.102	1.096	1.122		
DEGREE OF SATURATION (DEGRÉ DE SATURATION) S_r (%)		94.7	94.4	94.3		
CONSOL. DATA (DONNÉES DE CONSOL.)	CONSOLIDATION TIME (TEMPS DE CONSOLIDATION)					
	DRAINED VOLUME (VOLUME DU DRAIN) ΔV (cm^3)					
	VOID RATIO AFTER CONSOLIDATION (INDICE DES VIDES APRÈS CONSOLIDATION) e_s					
	ROOM TEMPERATURE (TEMPÉRATURE DU LOCAL) (°C)					

TIME-DRAINED VOLUME CURVE FOR CONSOLIDATION
(COURBE TEMPS-VOLUME DRAINÉ POUR CONSOLIDATION)

DRAINED VOLUME
(VOLUME DRAINÉ) (cm^3)

0.1

10

100

1000

ELAPSED TIME
(TEMPS ÉCOULÉ) (min)
- 240 -

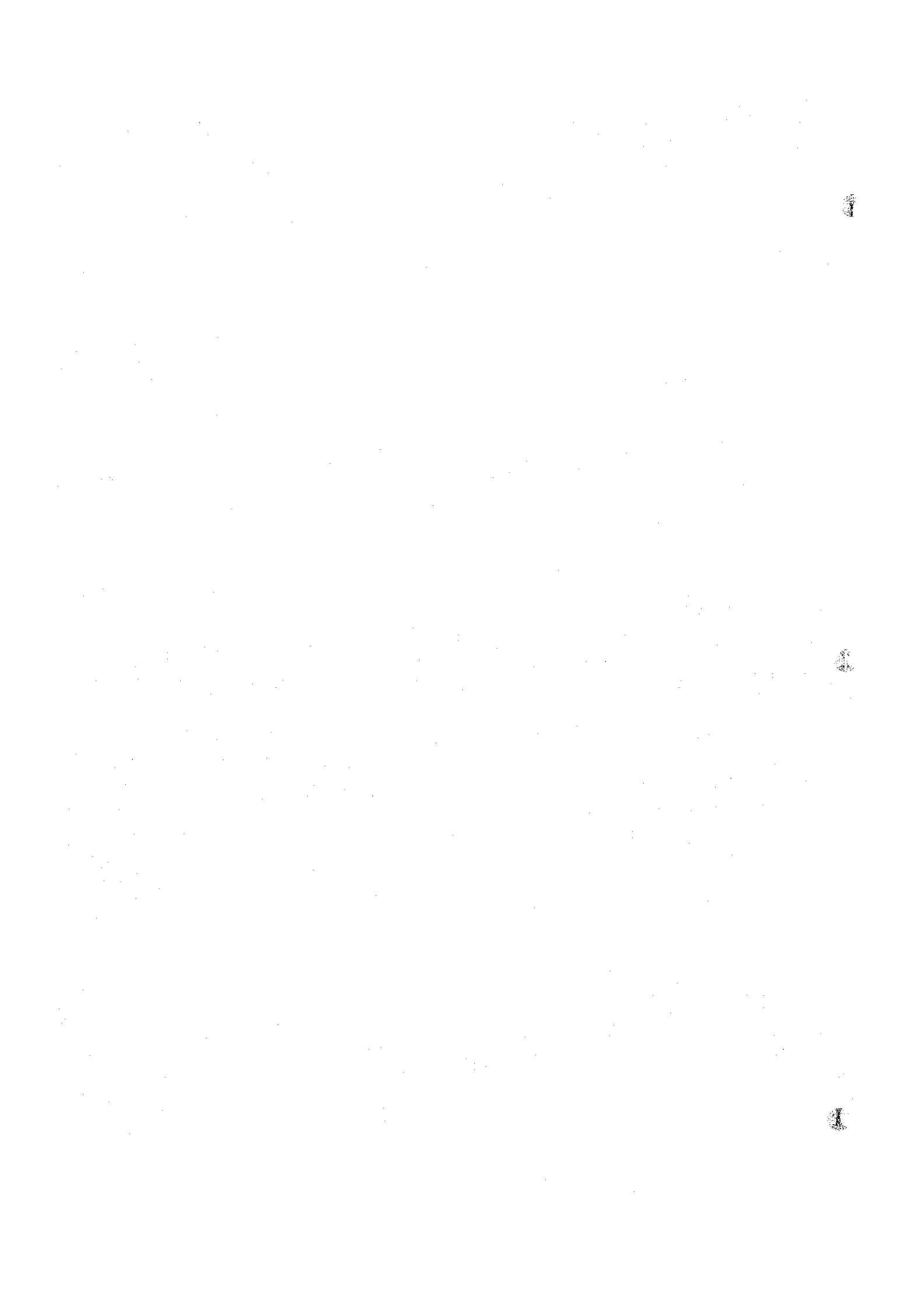

FOR REPORTING
(POUR LE RAPPORT)

NAME OF SUVEY & LOCALITY (DÉNOMINATION DE L'ENQUÊTE ET LOCALITÉ)	DATE (DATE)	Aug. 1977
LOCATION (LIEU DE L'ÉCHANTILLON ET PROFONDEUR)	7	0.2 m - 2.5 m
	TESTED BY (ESSAI PAR)	

LOADING METHOD (MÉTHODE DE CHARGEMENT)	STRESS CONTROL (CONTRÔLE DES DÉFORMATION-CONTRÔLE DES CONTRAINTES)	PROVING RING CAPACITY (CAPACITÉ DE L'ANNEAU DYNAMOMÉTRIQUE)
	RATE OF COMPRESSION (TAUX DE COMPRESSION) 1.0% /min	

SPECIMEN NUMBER (NUMÉRO DU SPÉCIMEN)		No. 2	No. 1	No. 3	No.	No.
CONSOLIDATION PRESSURE (PRESSION DE CONSOLIDATION) (kg/cm ²)		0.5	1.0	1.5		
AT PEAK (AU SOMMET)	$(\sigma_1 - \sigma_3)_f$ (kg/cm ²)	0.230	0.173	0.316		
	u_f (kg/cm²)					
	$A_f \cdot (\Delta V/V)_f$ (%)					
	ϵ_f (%)	1.0	11.0	9.0		
	ELAPSED TIME TO FAILURE (TEMPS DE RUPTURE) (min)	1.0	11.0	9.0		
MODULUS OF ELASTICITY (MODULE D'ÉLASTICITÉ) E_{50} (kg/cm ²)		57	29	53		
ROOM TEMPERATURE (TEMPÉRATURE DU LOCAL) (°C)						

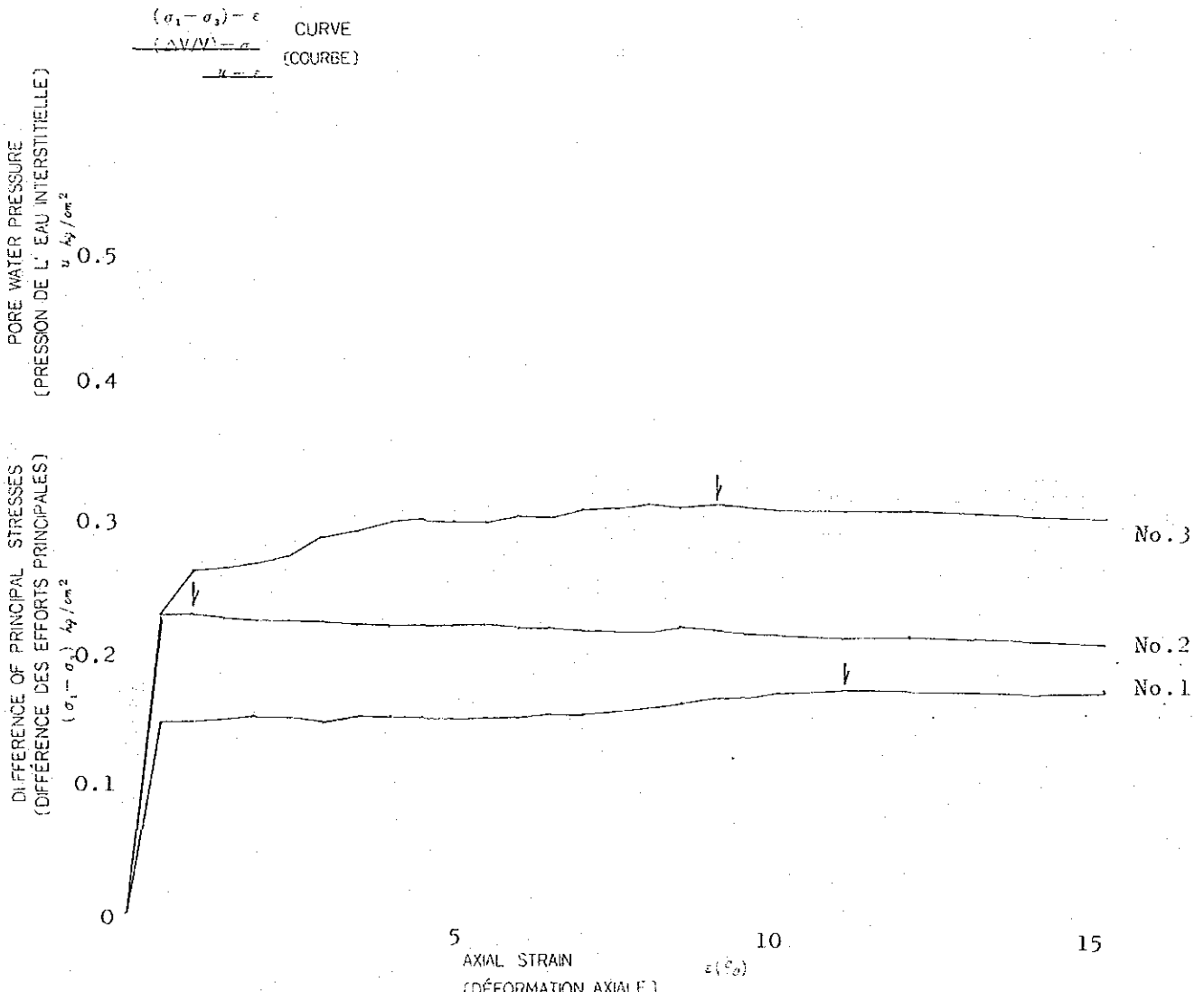

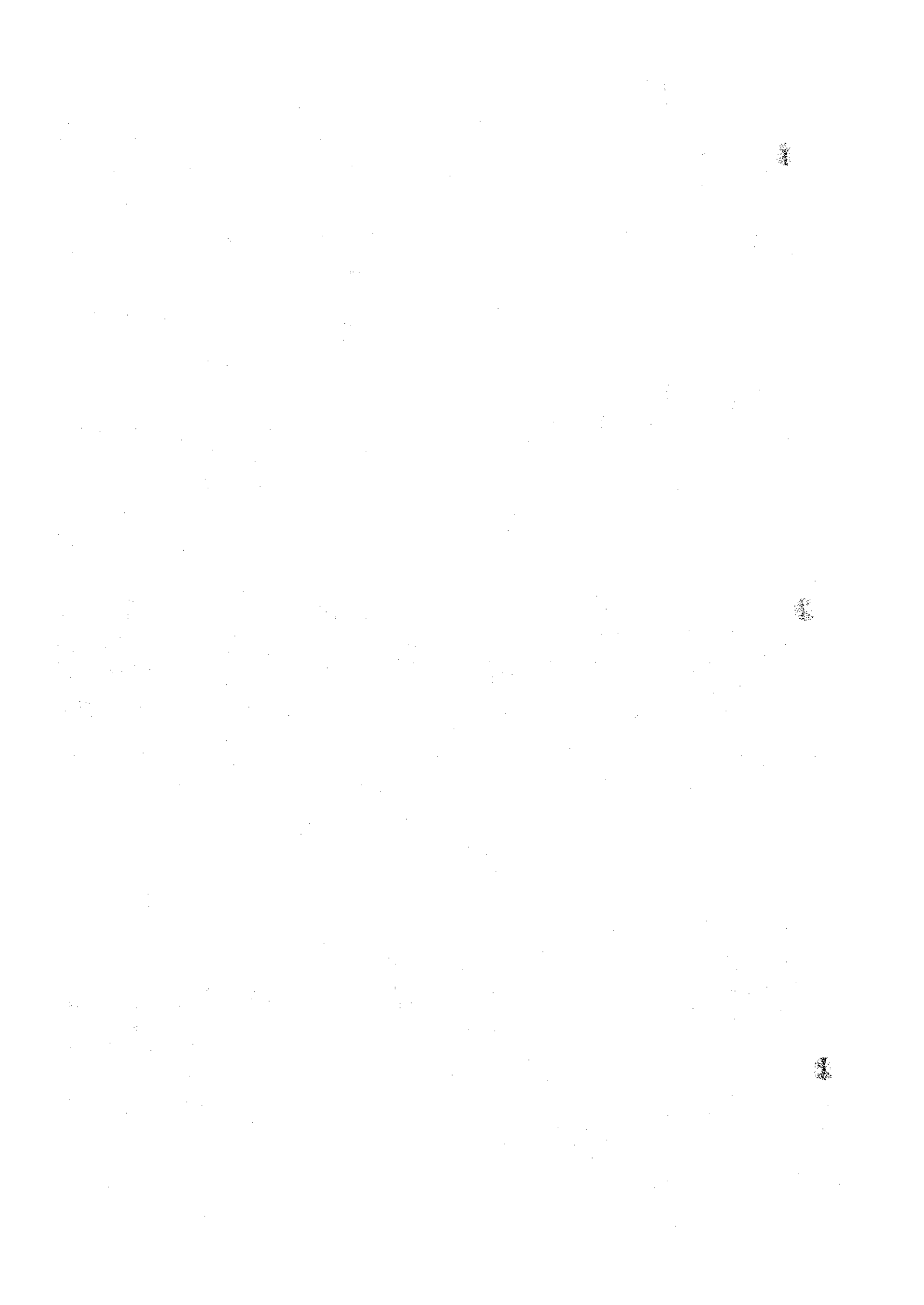

TRIAXIAL COMPRESSION TEST (MOHR'S STRESS DIAGRAM) (ESSAI DE COMPRESSION TRIAXIALE (DIAGRAMME DES EFFORTS DE MOHR))		(UU) CU CU CD	FOR REPORTING (POUR LE RAPPORT)
NAME OF SURVEY & LOCALITY (DÉNOMINATION DE L'ENQUÊTE ET LOCALITÉ)		DATE (DATE)	
LOCATION (LIEU)	SAMPLE NO. & DEPTH (N° DE L'ÉCHANTILLON ET PROFONDEUR)	(7) (0.2 m - 2.5 m)	TESTED BY (ESSAI PAR)
SCOPE (ÉTENDU)	NORMALLY CONSOLIDATED (CONSOLIDÉE NORMALEMENT)	$C_u = \quad \text{kg/cm}^2, \phi_u = \quad \cdot$	$C' = \quad \text{kg/cm}^2, \phi' = \quad \cdot$
	OVER-CONSOLIDATED (SUR-CONSOLIDÉ)	$C = 0.115 \text{ kg/cm}^2, \phi = 0 \cdot$	$C' = \quad \text{kg/cm}^2, \phi' = \quad \cdot$

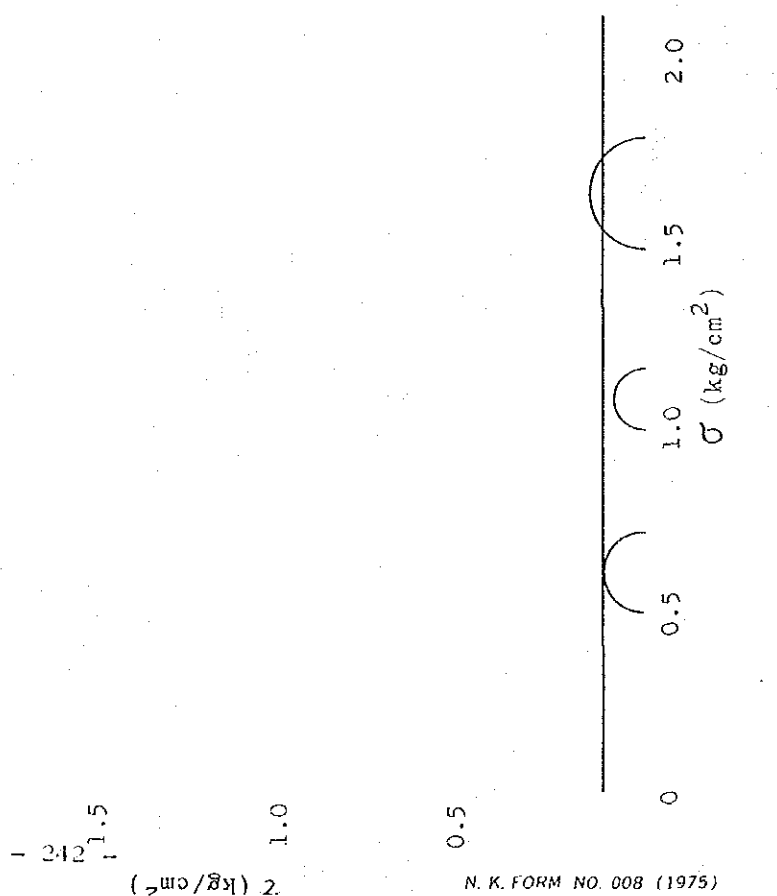

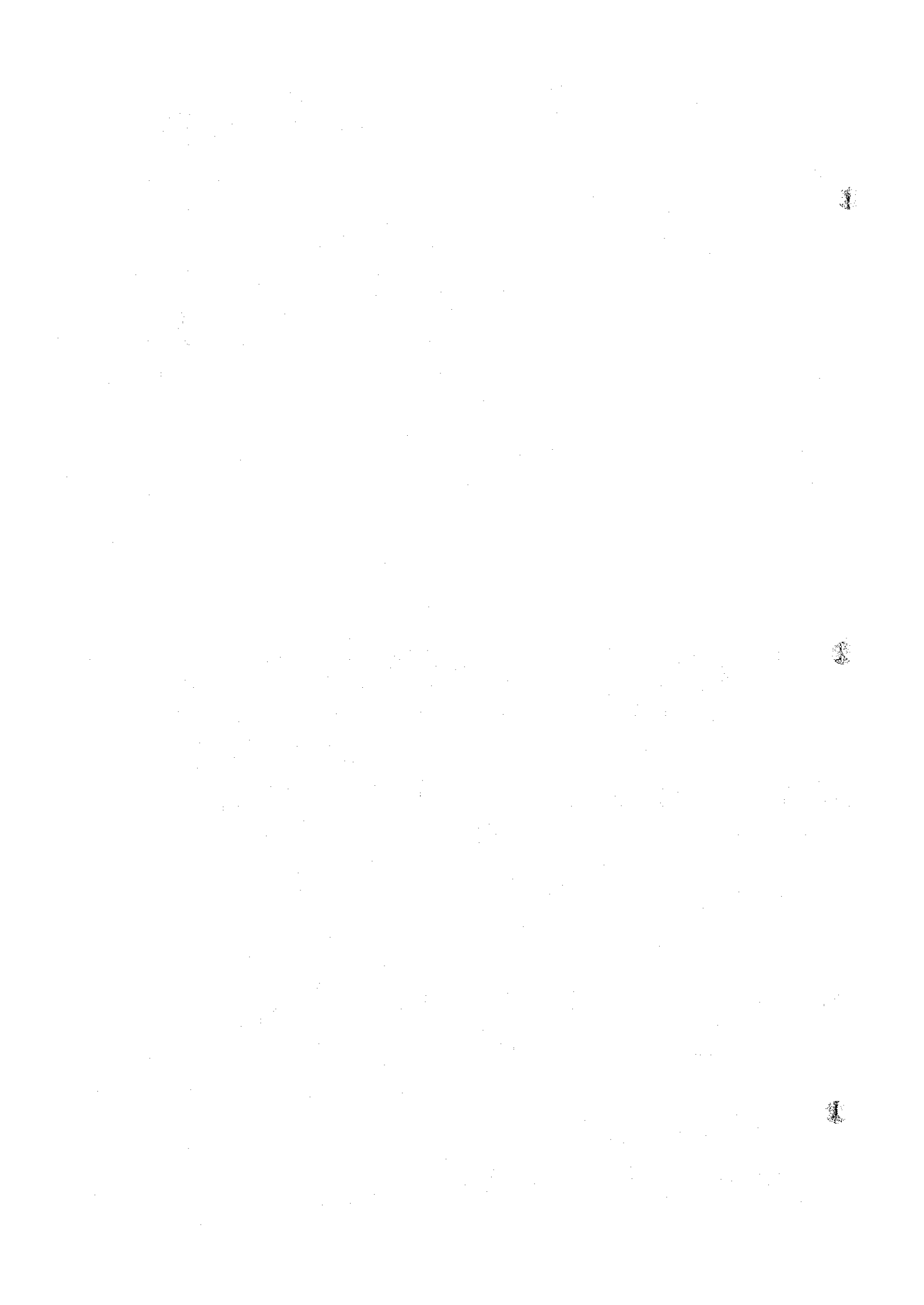

TRIAxIAL COMPRESSION TEST (INITIAL CONDITION : CONSOLIDATION DATA)
(ESSAI DE COMPRESSION TRIAXIAL (CONDITION INITIALE; DONNÉES DE CONSOLIDATION))

UU CU
CU (CD)

FOR REPORTING
(POUR LE RAPPORT)

NAME OF SURVEY & LOCALITY (DÉNOMINATION DE L'ENQUÊTE ET LOCALITÉ)		DATE (DATE)	Aug. 1977
SAMPLE NO. & DEPTH (N° DE L'ÉCHANTILLON ET PROFONDEUR)	4	0.65 m ~ 1.8 m	TESTED BY (ESSAI PAR)

SAMPLE (ÉCHANTILLON)	UNDISTURBED (DISTURBED) (INTACT · REMANIÉ)	TYPE OF APPARATUS (TYPE DE L'APPAREIL)	
SHAPED WITH (MISE EN FORME PAR)	TRIMMER · OTHER (MOULD) (TRANCHEUSE · AUTRE ())	CONDITION OF DRAINAGE DURING CONSOLIDATION (CONDITION DE DRAINAGE PENDANT LA CONSOLIDATION)	(SINGLE DRAINAGE) DOUBLE DRAINAGE, PAPER DRAIN (DRAINAGE SIMPLE, DRAINAGE DOUBLE, DRAIN EN PAPIER)
PROPERTIES (PROPRIÉTÉS)	CLASSIFICATION (CLASSIFICATION) SC	G _s 2.664	w _L % w _p %

SPECIMEN NUMBER (NUMÉRO DU SPÉCIMEN)		No. 1	No. 2	No. 3	No. 4	No.
CONSOLIDATION PRESSURE (PRESSION DE CONSOLIDATION) (kg/cm ²)		0.5	1.0	1.5	2.0	
INITIAL CONDITIONS OF SPECIMEN (CONDITIONS INITIALES DU SPÉCIMEN)	HEIGHT (HAUTEUR) H ₀ (cm)	10.00	10.00	10.00	10.00	
	DIAMETER (DIAMÈTRE) D (cm)	5.00	5.00	5.00	5.00	
	VOLUME (VOLUME) V ₀ (cm ³)	196.35	196.35	196.35	196.35	
	WEIGHT (POIDS) w ₀ (g)	367.6	367.4	368.1	366.4	
	WET DENSITY (DENSITÉ HUMIDE) γ (g/cm ³)	1.872	1.871	1.874	1.866	
	WATER CONTENT (TENEUR EN EAU) w ₀ (%)	10.40	10.40	10.40	10.40	
	VOID RATIO (INDICE DES VIDES) e ₀	0.571	0.572	0.568	0.576	
CONSOL. DATA (DONNÉES DE CONSOL.)	DEGREE OF SATURATION (DEGRÉ DE SATURATION) S _r (%)	48.5	48.4	48.7	48.1	
	CONSOLIDATION TIME (TEMPS DE CONSOLIDATION)	60min	30min	30min	30min	
	DRAINED VOLUME (VOLUME DU DRAIN) ΔV (cm ³)	4.0	3.8	4.5	5.5	
	VOID RATIO AFTER CONSOLIDATION (INDICE DES VIDES APRÈS CONSOLIDATION) e	0.538	0.540	0.532	0.531	
ROOM TEMPERATURE (TEMPÉRATURE DU LOCAL) (°C)						

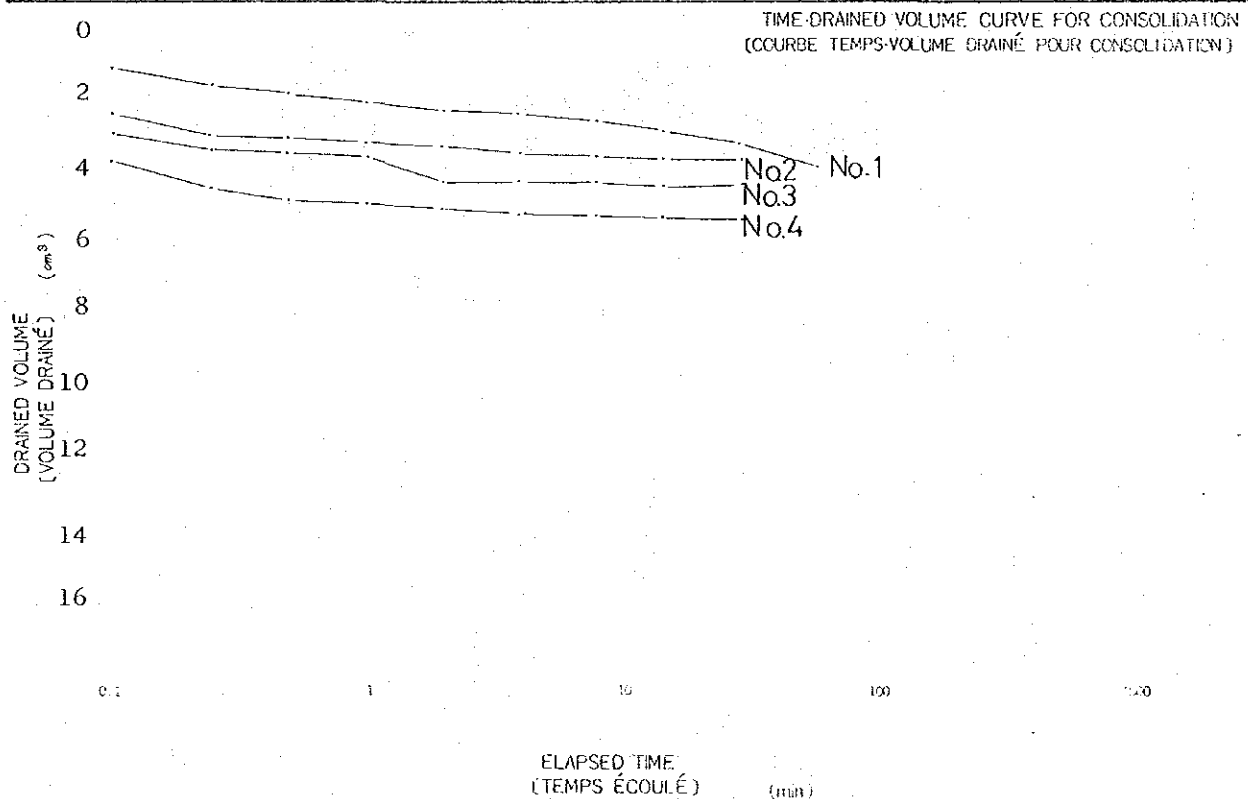

ELAPSED TIME
(TEMPS ÉCOULÉ) (min)

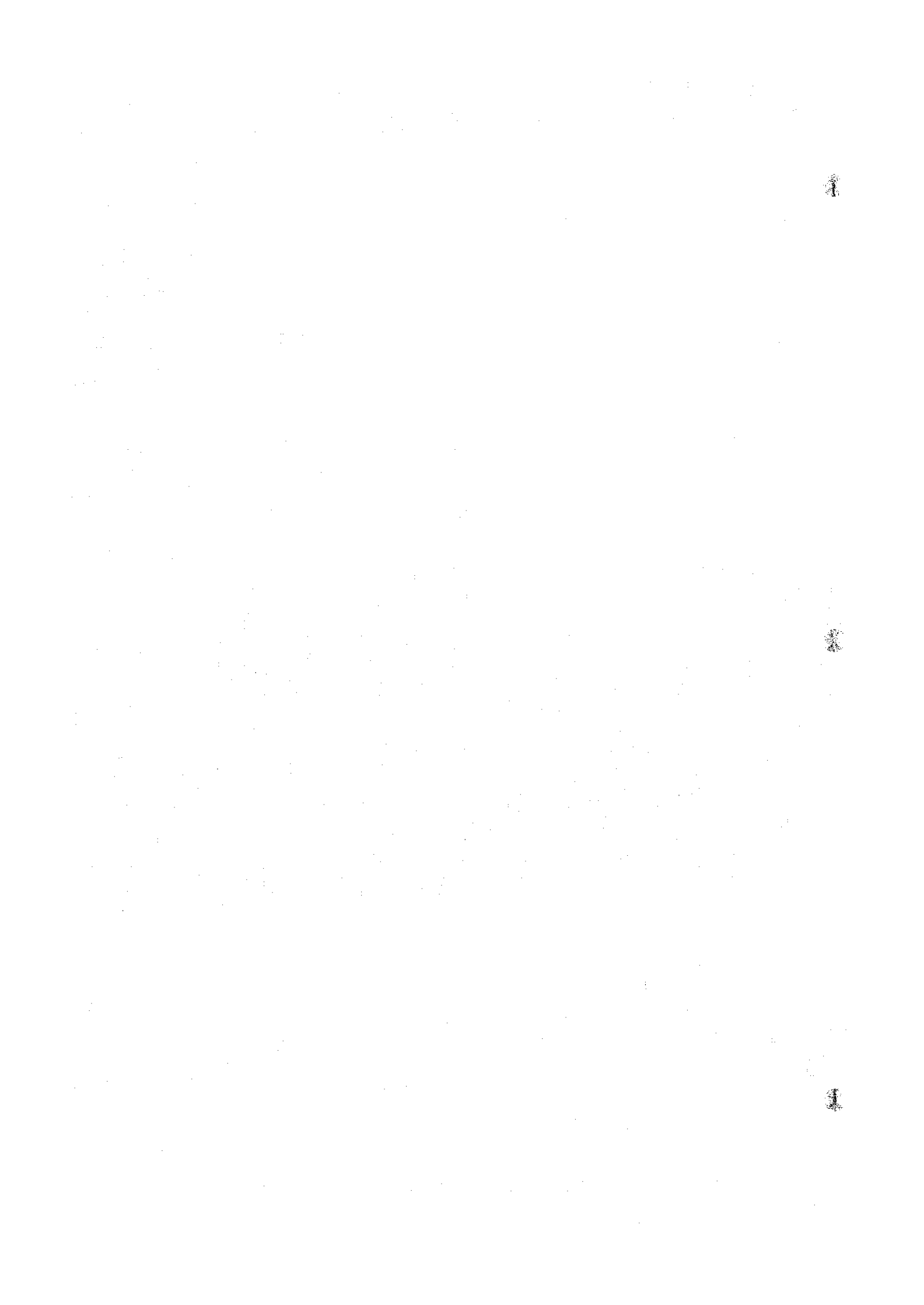

TRIAXIAL COMPRESSION TEST (LOADING DATA) (ESSAI DE COMPRESSION TRIAXIALE (DONNÉES DE CHARGEMENT))		UU	CU	FOR REPORTING (POUR LE RAPPORT)	
NAME OF SUVEY & LOCALITY (DÉNOMINATION DE L'ENQUÊTE ET LOCALITÉ)		CU	(CD)	Aug. 1977	
SAMPLE NO. & DEPTH LOCATION (N° DE L'ÉCHANTILLON ET PROFONDEUR)		(4)	0.65 m ~ 1.8 m	TESTED BY (ESSAI PAR)	
LOADING METHOD (MÉTHODE DE CHARGEMENT)		STRAIN CONTROL / STRESS CONTROL (CONTROLE DES DÉFORMATION / CONTROLE DES CONTRAINTES)		PROVING RING CAPACITY (CAPACITÉ DE L'ANNEAU DYNAMOMÉTRIQUE)	
		RATE OF COMPRESSION (TAUX DE COMPRESSION)		300 kg	
		0.25% /min			
		$W_0 = 10.4$			
SPECIMEN NUMBER (NUMÉRO DU SPÉCIMEN)		No. 1	No. 2	No. 3	No. 4
CONSOLIDATION PRESSURE (PRESSION DE CONSOLIDATION) (kg/cm ²)		0.5	1.0	1.5	2.0
AT PEAK (AU SOMMET)	$(\sigma_1 - \sigma_3)_f$ (kg/cm ²)	1.64	2.57	3.79	4.99
	u_f (kg/cm ²) $\cdot e_f$	0.545	0.545	0.539	0.531
	$A_f \cdot (\Delta V/V)_f$ (%)	-0.416	-0.260	-0.417	0.0523
	ϵ_f (%)	4.5	5.0	6.8	7.7
	ELAPSED TIME TO FAILURE (TEMPS DE RUPTURE) (min)	18.0	20.0	27.2	30.8
MODULUS OF ELASTICITY (MODULE D'ÉLASTICITÉ) E_{50} (kg/cm ²)		110	230	210	290
ROOM TEMPERATURE (TEMPÉRATURE DU LOCAL) (°C)					

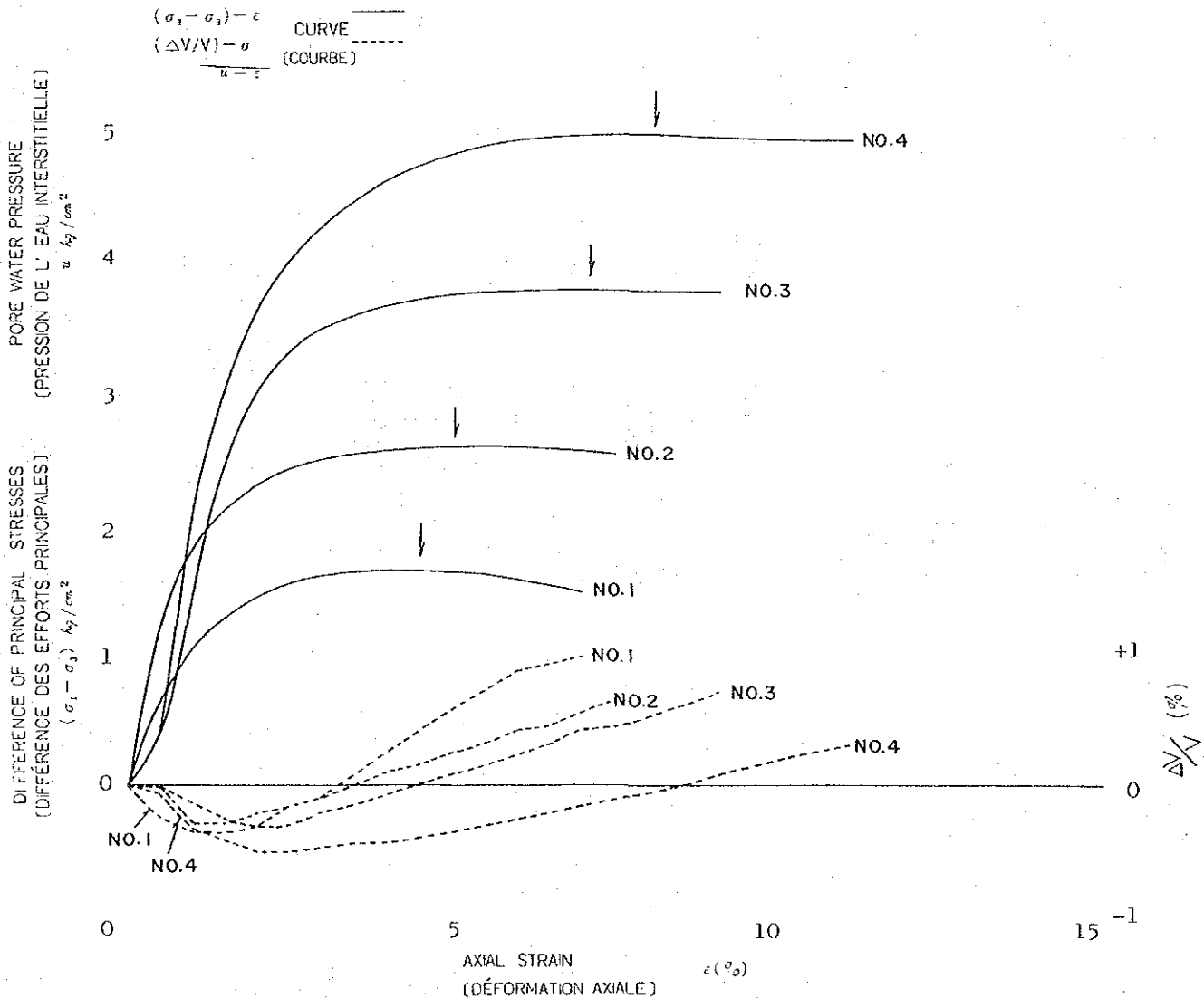

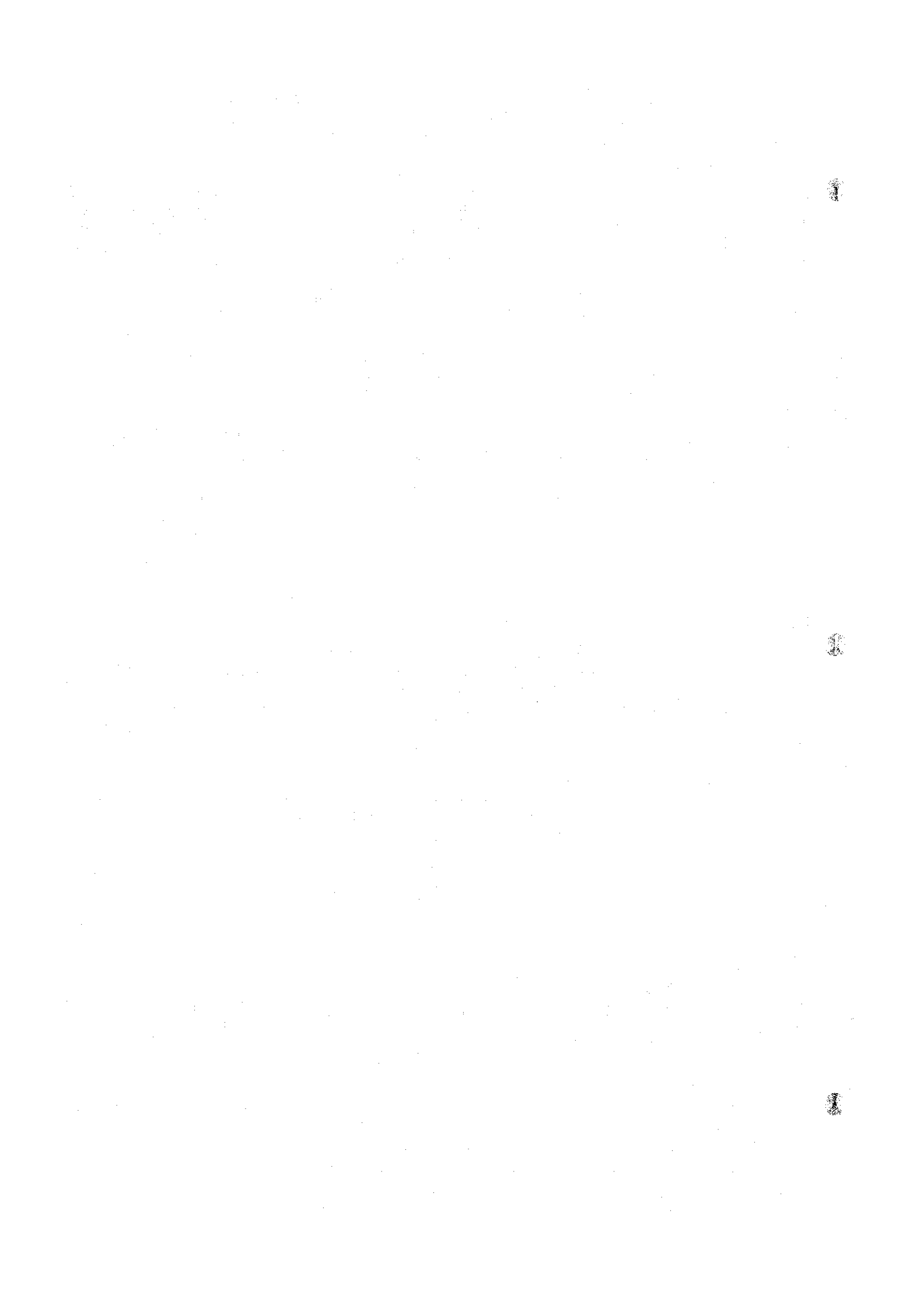

TRIAXIAL COMPRESSION TEST (MOHR'S STRESS DIAGRAM) (ESSAI DE COMPRESSION TRIAXIALE (DIAGRAMME DES EFFORTS DE MOHR))		UU CU CU (CD)	FOR REPORTING (POUR LE RAPPORT)
NAME OF SURVEY & LOCALITY (DÉNOMINATION DE L'ENQUÊTE ET LOCALITÉ)		DATE (DATE)	Aug. 1977
SAMPLE NO. & DEPTH (N° DE L'ÉCHANTILLON ET PROFONDEUR)	(4) 0.65 m ~ 1.8 m	TESTED BY (ESSAI PAR)	
$W_0 = 10.4$			
SCOPE (ÉTENDU)	NORMALLY CONSOLIDATED (CONSOLIDÉE NORMALEMENT)	$C_u =$ kg/cm^2 , $\phi_u =$.	$C_a =$ 0.1 kg/cm^2 , $\phi_a =$ 32 .
	OVER-CONSOLIDATED (SUR-CONSOLIDÉ)	$C =$ kg/cm^2 , $\phi =$.	$C' =$ kg/cm^2 , $\phi' =$.

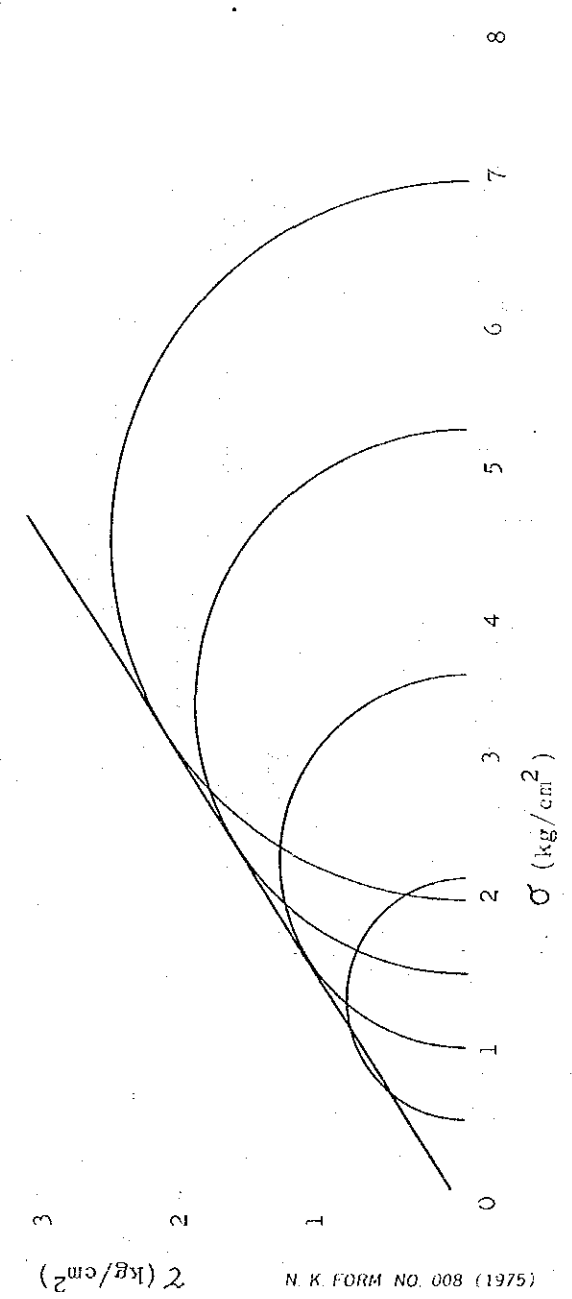

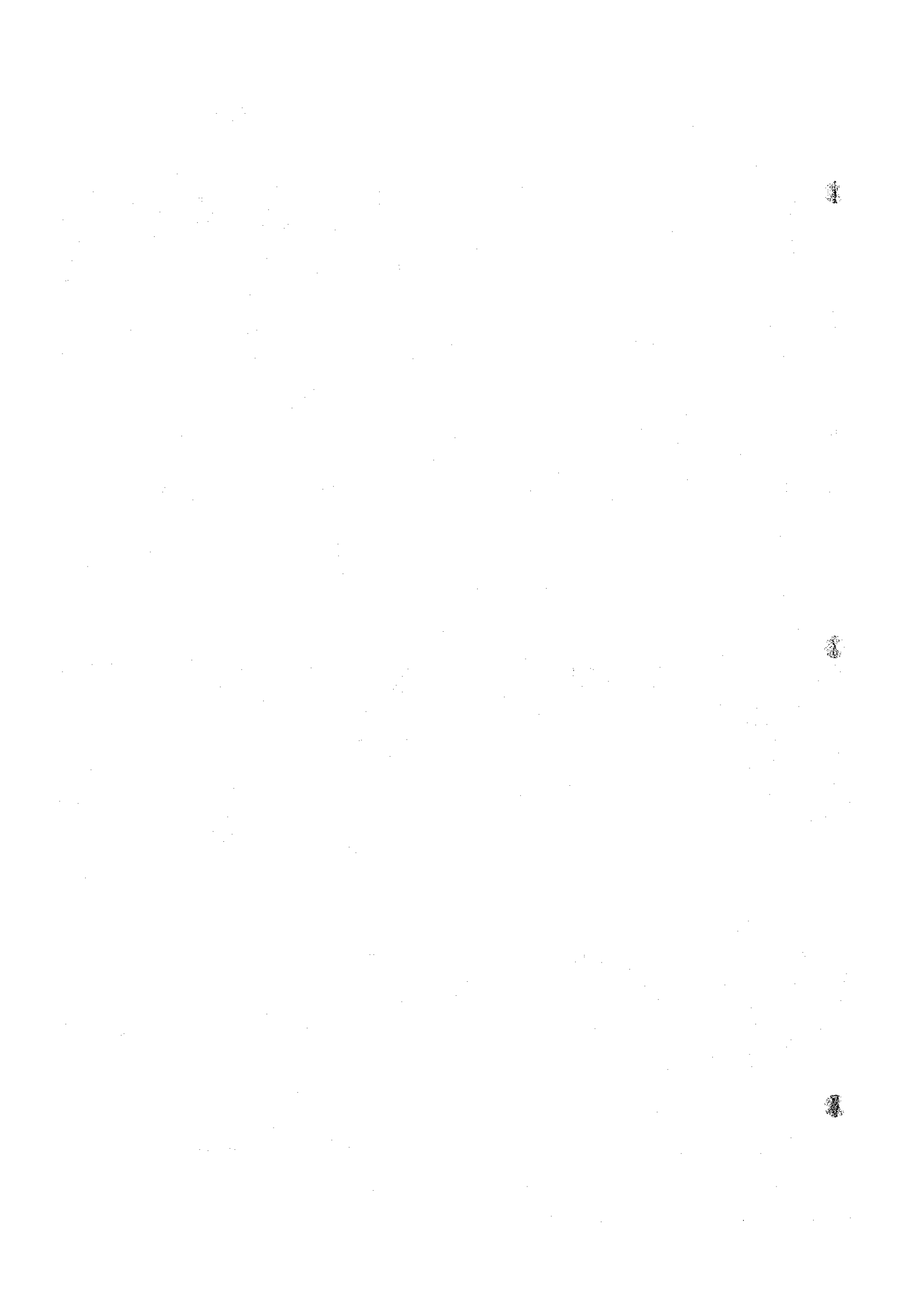

TRIAxIAL COMPRESSION TEST (INITIAL CONDITION : CONSOLIDATION DATA)
 (ESSAI DE COMPRESSION TRIAXIAL (CONDITION INITIALE; DONNÉES DE CONSOLIDATION))

UU CU
 CU (CD)

FOR REPORTING
 (POUR LE RAPPORT)

NAME OF SURVEY & LOCALITY (DÉNOMINATION DE L'ENQUÊTE ET LOCALITÉ)		DATE (DATE)	Aug. 1977
LOCATION SAMPLE NO. & DEPTH (N° DE L'ÉCHANTILLON ET PROFONDEUR)	4 (0.65m ~ 1.8m)	TESTED BY (ESSAI PAR)	

SAMPLE (ÉCHANTILLON)	UNDISTURBED (DISTURBED) (INTACT . REMANIÉ)	TYPE OF APPARATUS (TYPE DE L' APPAREIL)	
SHAPED WITH (MISE EN FORME PAR)	TRIMMER - OTHER (MOULD) (TRANCHEUSE - AUTRE ())	CONDITION OF DRAINAGE DURING CONSOLIDATION (CONDITION DE DRAINAGE PENDANT LA CONSOLIDATION)	(SINGLE DRAINAGE) DOUBLE DRAINAGE, PAPER DRAIN (DRAINAGE SIMPLE, DRAINAGE DOUBLE, DRAIN EN PAPIER)
PROPERTIES: (PROPRIÉTÉS)	CLASSIFICATION (CLASSIFICATION)	SC	Gs 2.664 wL % wP %

SPECIMEN NUMBER (NUMÉRO DU SPÉCIMEN)		No 1	No 2	No 3	No 4	No
CONSOLIDATION PRESSURE (PRESSION DE CONSOLIDATION) (k_p/cm^2)		0.5	1.0	1.5	2.0	
INITIAL CONDITIONS OF SPECIMEN (CONDITIONS INITIALES DU SPÉCIMEN)	HEIGHT (HAUTEUR) H. (cm)	10.00	10.00	10.00	10.00	
	DIAMETER (DIAMÈTRE) D (cm)	5.00	5.00	5.00	5.00	
	VOLUME (VOLUME) V. (cm^3)	196.35	196.35	196.35	196.35	
	WEIGHT (POIDS) w. (g)	392.6	392.5	393.5	394.4	
	WET DENSITY (DENSITÉ HUMIDE) γ (g/cm^3)	1.999	1.998	2.004	2.008	
	WATER CONTENT (TENEUR EN EAU) w. (%)	17.11	17.11	17.11	17.11	
	VOID RATIO (INDICE DES VIDES) e.	0.560	0.561	0.556	0.553	
DEGREE OF SATURATION (DEGRÉ DE SATURATION) S _r (%)		81.3	81.2	81.9	82.4	
CONSOL. DATA (DONNÉES DE CONSOL.)	CONSOLIDATION TIME (TEMPS DE CONSOLIDATION)	4 h	5 h	5 h	4 h	
	DRAINED VOLUME (VOLUME DU DRAIN) ΔV (cm^3)	17.2	6.2	6.9	4.45	
	VOID RATIO AFTER CONSOLIDATION (INDICE DES VIDES APRÈS CONSOLIDATION) e	0.423	0.511	0.502	0.517	
	ROOM TEMPERATURE (TEMPÉRATURE DU LOCAL) (°C)					

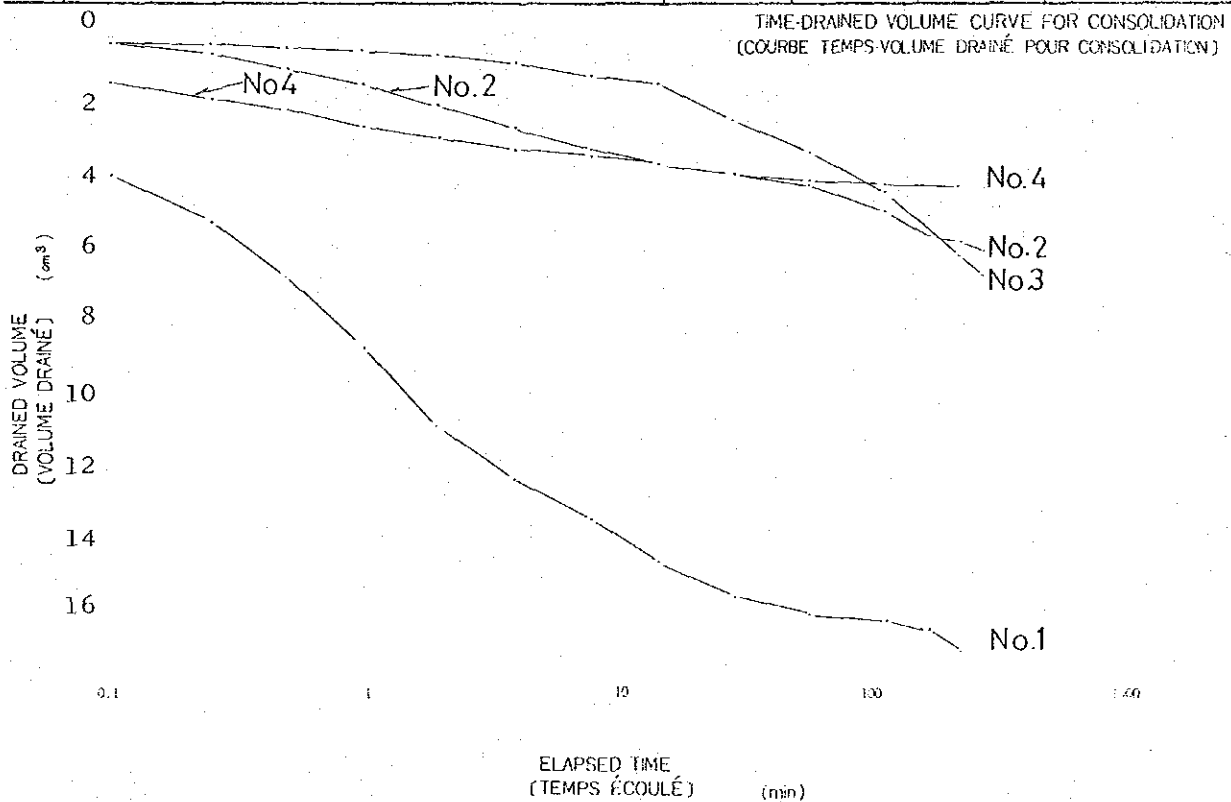

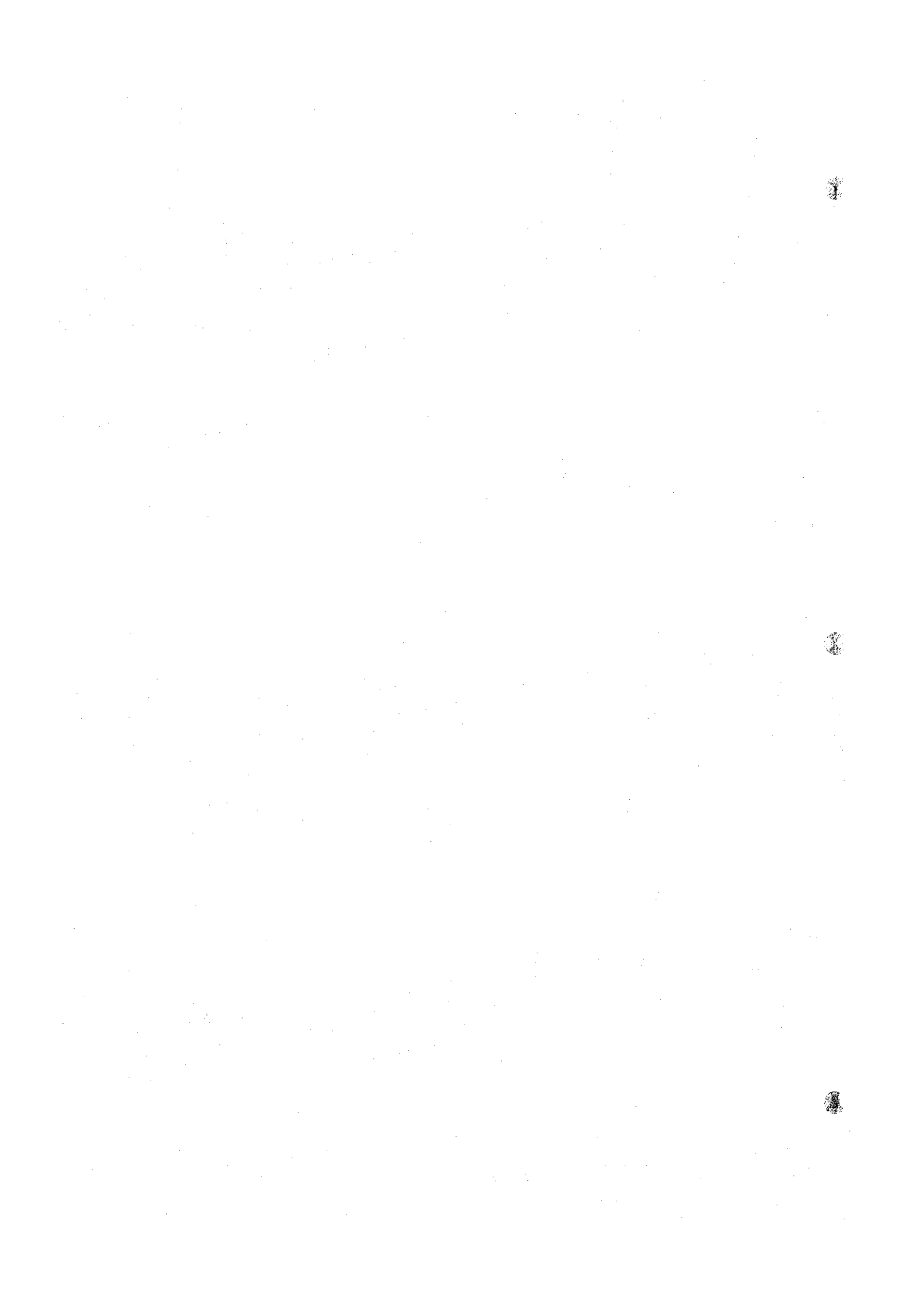

TRIAXIAL COMPRESSION TEST (LOADING DATA) (ESSAI DE COMPRESSION TRIAXIALE (DONNÉES DE CHARGEMENT))		UU	CU	FOR REPORTING (POUR LE RAPPORT)	
		CŪ	(CD)		
NAME OF SUVEY & LOCALITY (DÉNOMINATION DE L'ENQUÊTE ET LOCALITÉ)		DATE (DATE)		Aug. 1977	
LOCALIZATION SAMPLÉ NO & DEPTH (NIVEAU DE L'ÉCHANTILLON ET PROFONDEUR)		④ (0.65m - 1.8m)		TESTED BY (ESSAI PAR)	
LOADING METHOD (MÉTHODE DE CHARGEMENT)		STRAIN CONTROL - STRESS CONTROL (CONTRÔLE DES DÉFORMATION-CONTRÔLE DES CONTRAINTES)		PROVING RING CAPACITY (CAPACITÉ DE L'ANNEAU DYNAMOMÉTRIQUE)	
		RATE OF COMPRESSION (TAUX DE COMPRESSION)		300 kg	
		0.25 % /min			
SPECIMEN NUMBER (NUMÉRO DU SPÉCIMEN)		No. 1	No. 2	No. 3	No. 4
CONSOLIDATION PRESSURE (PRESSION DE CONSOLIDATION) (kg/cm ²)		0.5	1.0	1.5	2.0
AT PEAK (AU SOMMET)	$(\sigma_1 - \sigma_3)_f$ (kg/cm ²)	1.46	2.41	3.79	4.49
	$\frac{1}{2}(\sigma_1 - \sigma_3)_f \cdot e_f$ (kg/cm ²)	0.430	0.514	0.502	0.514
	$A_T \cdot (\Delta V/V)_f$ (%)	-0.500	-0.210	-0.053	0.261
	e_f (%)	13.4	12.1	8.6	6.5
	ELAPSED TIME TO FAILURE (TEMPS DE RUPTURE) (min)	53.6	48.4	34.4	26.0
MODULUS OF ELASTICITY (MODULE D'ÉLASTICITÉ) E_{50} (kg/cm ²)		81	150	230	290
ROOM TEMPERATURE (TEMPÉRATURE DU LOCAL) (°C)					

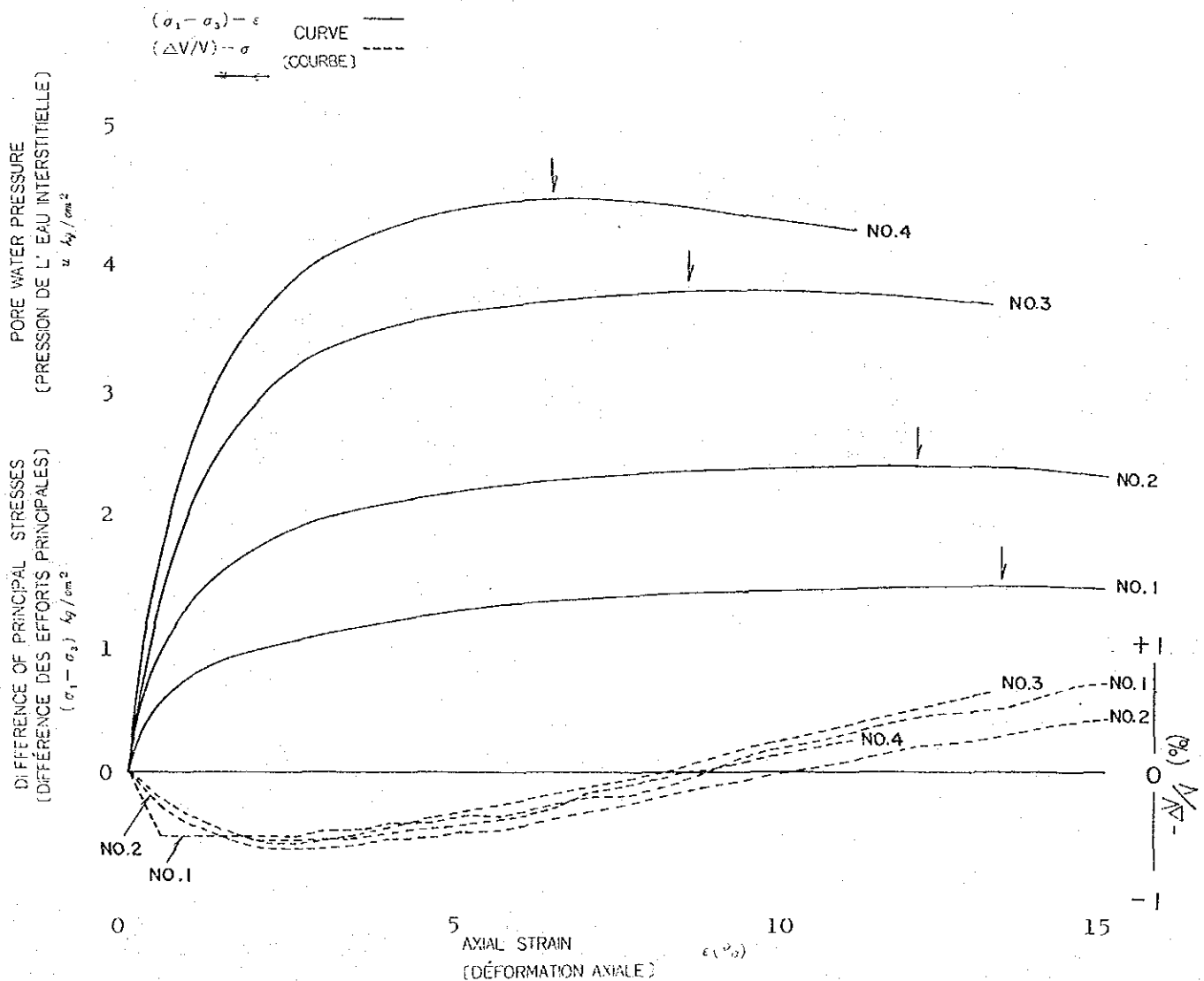

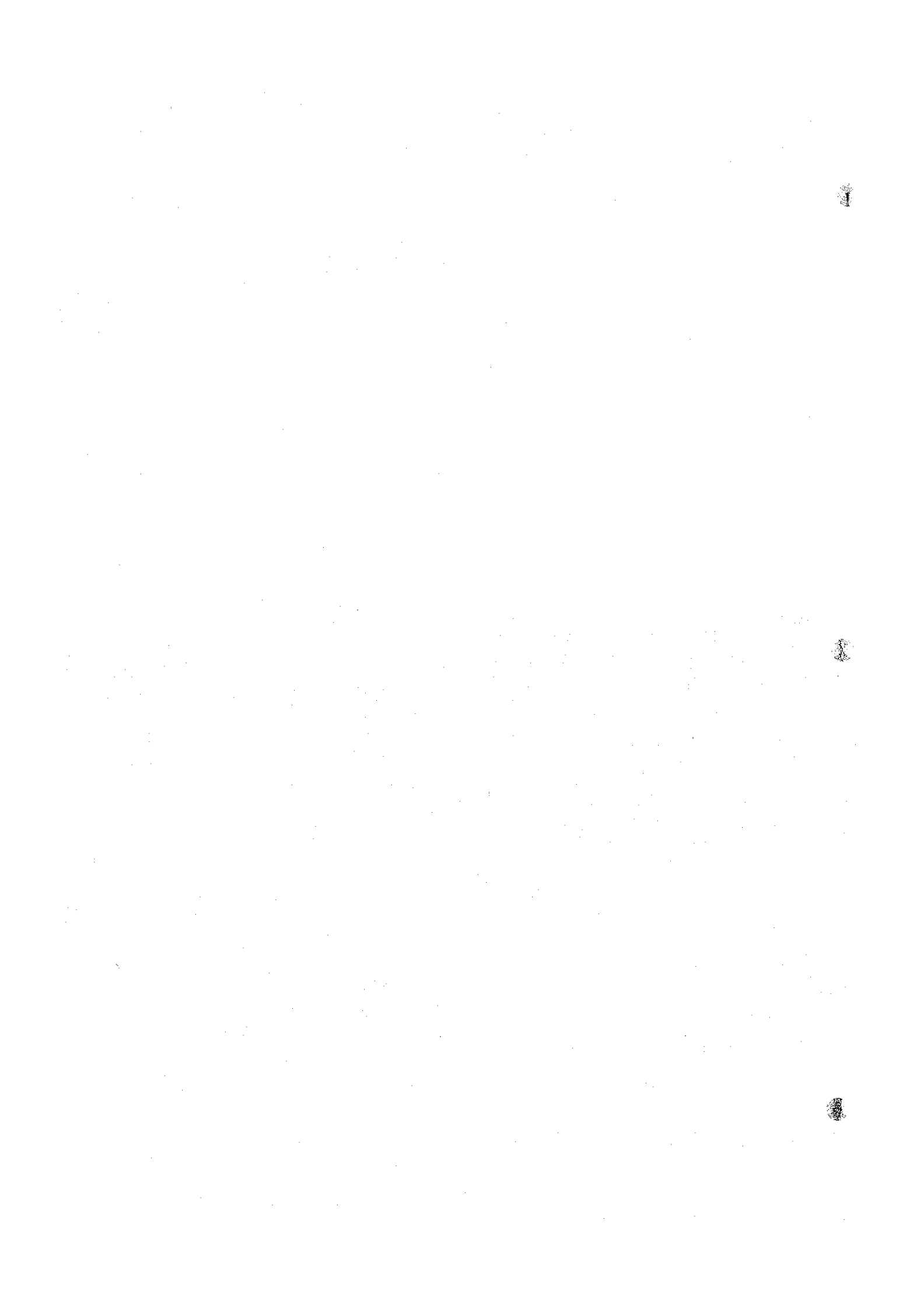

TRIAXIAL COMPRESSION TEST (MOHR'S STRESS DIAGRAM) (ESSAI DE COMPRESSION TRIAXIALE (DIAGRAMME DES EFFORTS DE MOHR))		UU CU CŪ (CD)	FOR REPORTING (POUR LE RAPPORT)
NAME OF SURVEY & LOCALITY (DÉNOMINATION DE L'ENQUÊTE ET LOCALITÉ)		DATE (DATE)	Aug. 1977
LOCATION SAMPLE NO. & DEPTH (N. DE L'ÉCHANTILLON ET PROFONDEUR)	(4) (0.65m ~ 1.8m)	TESTED BY (ESSAI PAR)	

Wo = 17.1

SCOPE (LE TENDU)	NORMALLY CONSOLIDATED (CONSOLIDÉE NORMALEMENT)	Cu = kg/cm ² . φu = °	Cd = 0.13 kg/cm ² . φd = 30 °
	OVER-CONSOLIDATED (SUR-CONSOLIDÉ)	C = kg/cm ² . φ = °	C' = kg/cm ² . φ' = °

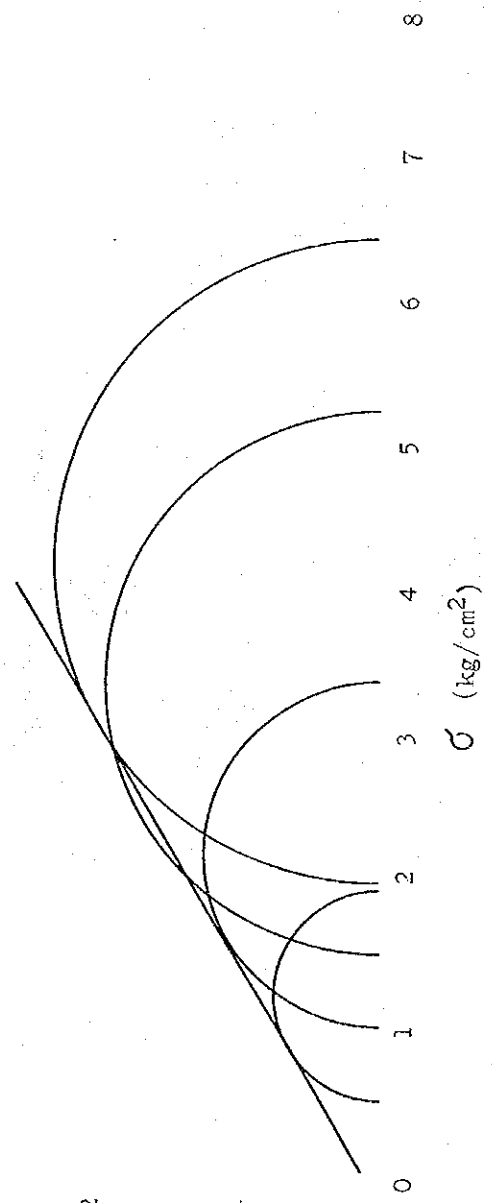

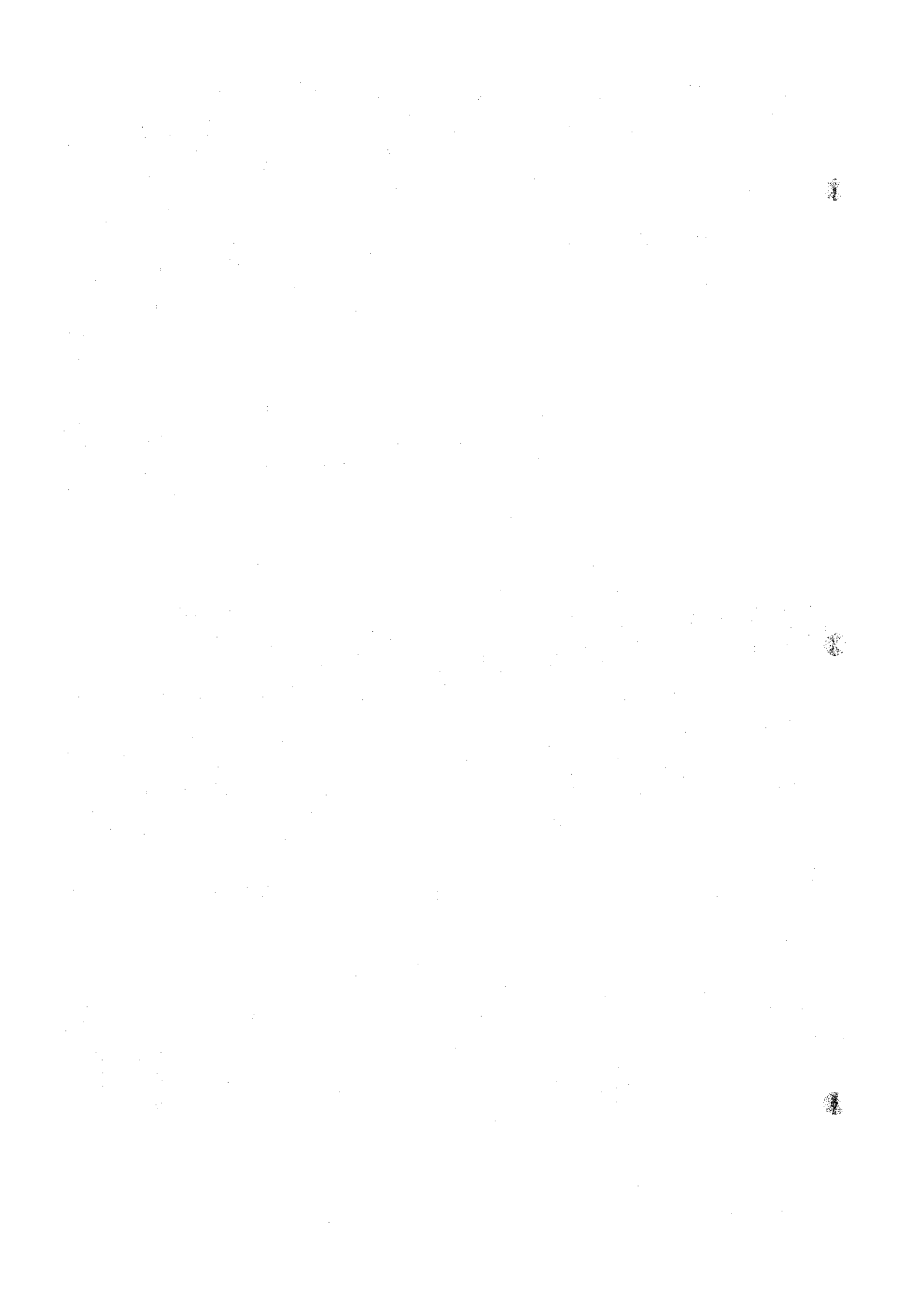

IV References

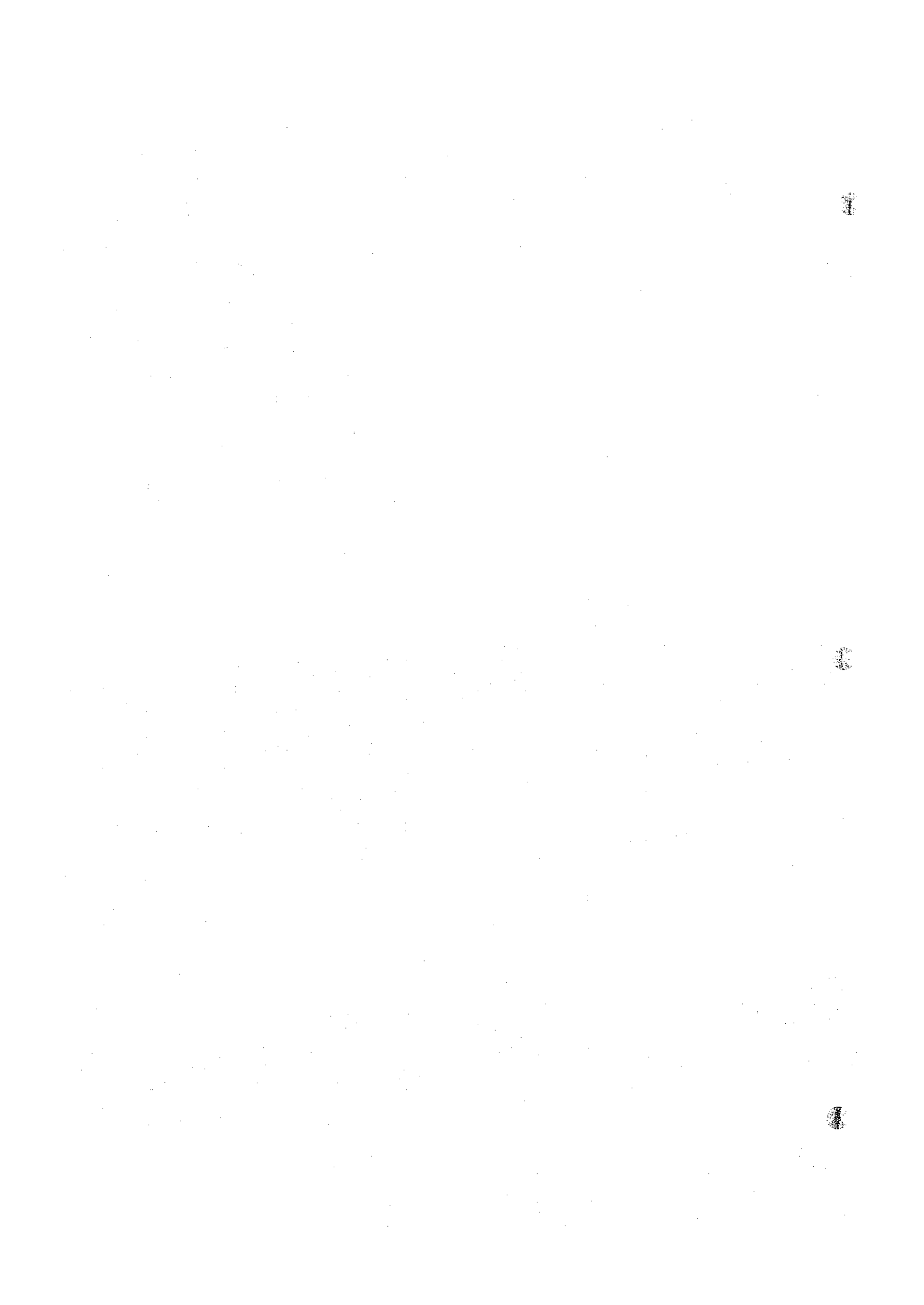

1. Technical Notes on Water-Use (71) "Rice-Its Water Relations on Gezira Clay" Part I, Hussein S. Adam & H. G. Farbrother, December 1976
2. Technical Notes on Water-Use (12) "Crop-Water-Use in Irrigated and Rainfed Agriculture in Sudan", H. S. Adam & H. G. Farbrother, July 1976
3. Technical Notes on Water-Use (13) "Crop-Water-Requirements of the Gezira & Managil, Jun. - Aug. 1976", H. G. Farbrother O.B.E., 26 September 1976
4. Working Paper on Land and Water Development and Use, Land and Water Development Division, FAO, Rome, May 1973
5. The development, present economic performance, and future prospects of Nile pump irrigated agriculture in the Sudan, R.F. WYNN, Research Bulletin No.9, Department of Rural Economy
6. Reconnaissance Soil Survey White Nile Rice Pump Schemes, KAMAL EL FADIL, Soil Survey Dept. W/MEDANI, Aug. 1972
7. List of Research Officers and Administrators, Agricultural Research Corporation, Ministry of Agriculture, Food and Natural Resources, October 1975
8. Promotion of Agricultural Investment Bill 1976, Ministry of Agriculture, Food and Natural Resources, Khartoum 1976
9. The Gezira Scheme, Past and Present, The Information and Publication Section, Sudan Gezira Board, Barakat
10. Preliminary Report on Electrification, Grouping, Extension and Modification of the Pumping Schemes on the Blue and White Niles, Mohamed Abdel-Karim Asakir, Ministry of Irrigation and Electric Power, August 1972
11. Gezira Canal Regulation Handbook, Ministry of Irrigation and Hydro-power, January 1934



12. Sudan Irrigation, Ministry of Irrigation and Hydro-Electric Power, Khartoum 1957
13. Household Sample Survey in the Sudan 1967-68, Department of Statistics, Ministry of Planning, August 1976
14. Some Results of the Pilot Sample Census of Agriculture in some Councils of the Republic of the Sudan 1963-1964, Department of Statistics, June 1968
15. Foreign Trade Statistics-1st six Months 1976- , Department of Statistics, Ministry of Finance, Planning and National Economy
16. Foreign Trade Statistics Annual 1974, Department of Statistics
17. First Population Census of Sudan 1955/1956, Final Report, Vol II, Department of Statistics, Khartoum, March 1962
18. A Report on the Census of Pump Schemes June-August 1963, Vol I, Department Statistics, Jan. 1967
19. A Report on Pilot Surveys Conducted in 1965-1966 and 1966-1967 for Estimating the Yield Rate of Wheat in Pump Irrigation Schemes of the Northern Province, Department of Statistics, August 1968
20. The Household Budget Survey in the Gezira-Managil Area, Department of Statistics, September 1965
21. A Report on the Census of Pump Schemes (June-August 1963), Vol II, Part I, Blue Nile Province, Department of Statistics, July 1965
22. Internal Trade Statistics 1972, Dept. of Statistics
23. Sudan Foreign Trade Analysis 1969-1973, Department of Statistics, National Planning Commission, Khartoum April 1975
24. National Income Accounts and Supporting Tables 1971/1972, National Income Division, Department of Statistics, Khartoum April 1974
25. The New Cost of Living Indices (Based on the 1950 budget enquiry)



26. Central Policy Paper, F.A.O., ESP/PS/SUD/73/1
27. The Macro-Economic Framework, F.A.O., ESP/PS/SUD/73/2
28. Domestic Demand Projections for Agricultural Commodities, F.A.O., ESP/PS/SUD/73/3
29. Food Supplies and Nutrition, F.A.O., ESP/ESN/PS/SUD/73/4
30. Foreign Trade Policies, F.A.O., ESP/PS/SUD/73/5
31. Land and Water Development and Use, F.A.O., ESP/AGL/PS/SUD/73/6
32. Crop Production, F.A.O., ESP/AGP/PS/SUD/73/7
33. Meetings on Crop Development, F.A.O., ESP/AGP/PS/SUD/73/8
34. Livestock Production, F.A.O., ESP/AGA/PS/SUD/73/9
35. The Forestry Sector, F.A.O., ESP/FOID/PS/SUD/73/10
36. The Fisheries Sector, F.A.O., ESP/FIE/PS/SUD/73/11
37. Economics of Fertilizer Use, F.A.O., ESP/AGS/PS/SUD/73/12
38. Farm Mechanization, F.A.O., ESP/AGS/PS/SUD/73/13
39. Institutional Support, F.A.O., ESP/ESH/PS/SUD/73/14
40. Agricultural Research, F.A.O., ESP/DDDR/PS/SUD/73/15
41. Marketing Implications for the Central Policy Paper, F.A.O., ESP/AGS/PS/SUD/73/16
42. Grain Storage, F.A.O., ESP/AGS/PS/SUD/73/17
43. Transport, F.A.O., ESP/PS/SUD/73/18
44. Farm Organization and Farm Incomes, F.A.O., ESP/AGS/PS/SUD/19
45. Agricultural Products Processing, F.A.O., ESP/AGS/PS/SUD/73/20
46. An Account and Analysis of Present and Past Technical Assistance in the Rural Sector, F.A.O., ESP/DDA/PS/SUD/73/21

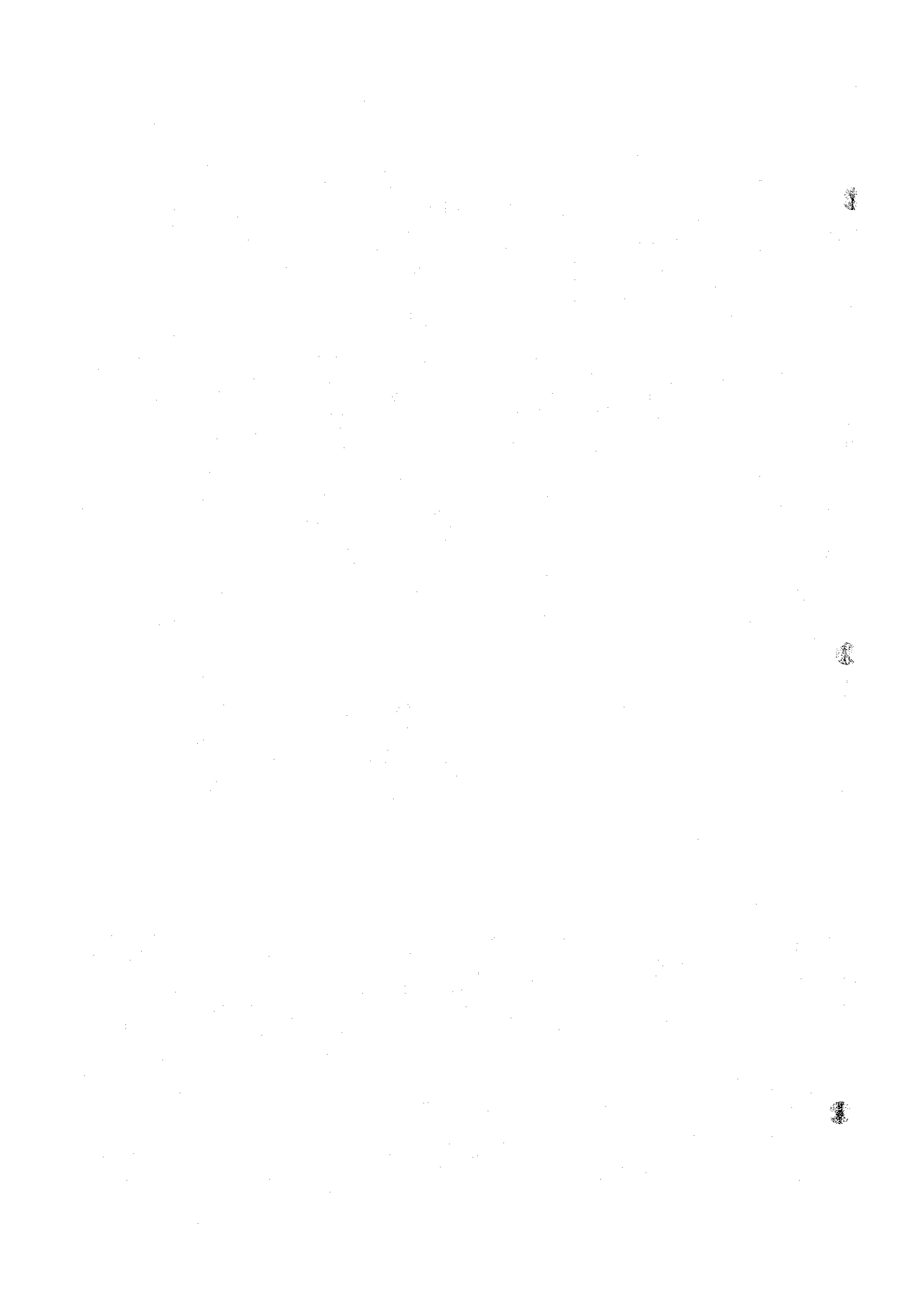

47. The Agricultural Price Policy in the Sudan, F.A.O., ESP/PS/SUD/22
48. Investment Requirements and Related Fiscal Policy, F.A.O., ESP/PS/SUD/73/23
49. Regional Income Distribution, F.A.O., ESP/AGD/PS/SUD/73/24
50. Statistical Annex, F.A.O., ESP/PS/SUD/73/25
51. Nile Water Jebel Aulia Reservoir Preliminary Investigations Report No.1, Ministry of Irrigation & H.E.P., Jan. 1968
52. Control and Use of Nile Waters in the Sudan, Ministry of Irrigation & H.E.E., Khartoum June 1975
53. Manual for Land Suitability Classification for Agriculture, Part II, Guide Lines for Soil Survey Party Chiefs, Wad Medani, March, 1976 : W. Van Der Kevie, Ed.
54. Soil Taxonomy, Preliminary, Adridged Text, a Basic System of Soil Classification for Making and Interpreting Soil Surveys, Washington, D.C. October, 1973 : U.S.D.A. Soil Conservation Service.
55. U.S.B.R. Manual, Volume V, Irrigated Land Use, Part 2, Land Classification, Rel 29, September, 1953 : U.S. Department of the Interior Bureau of Reclamation.
56. Test Report, to Determine the Suitability of the Fendt Tractor, December 1976 : Agricultural Engineering Administration, Ministry of Agriculture, Food and Natural Resources, Sudan.
57. Test Report of Same Tractors, June, 1976 : Agricultural Engineering Administration, Ministry of Agriculture, Food and Natural Resources, Sudan.
58. Suiden Saku Kikai no Tebiki (Guidelines for Mechanization of Rice Cultivation), March, 1971 : Zenkoo-ren Nogyoo-kikaibu, Japan.

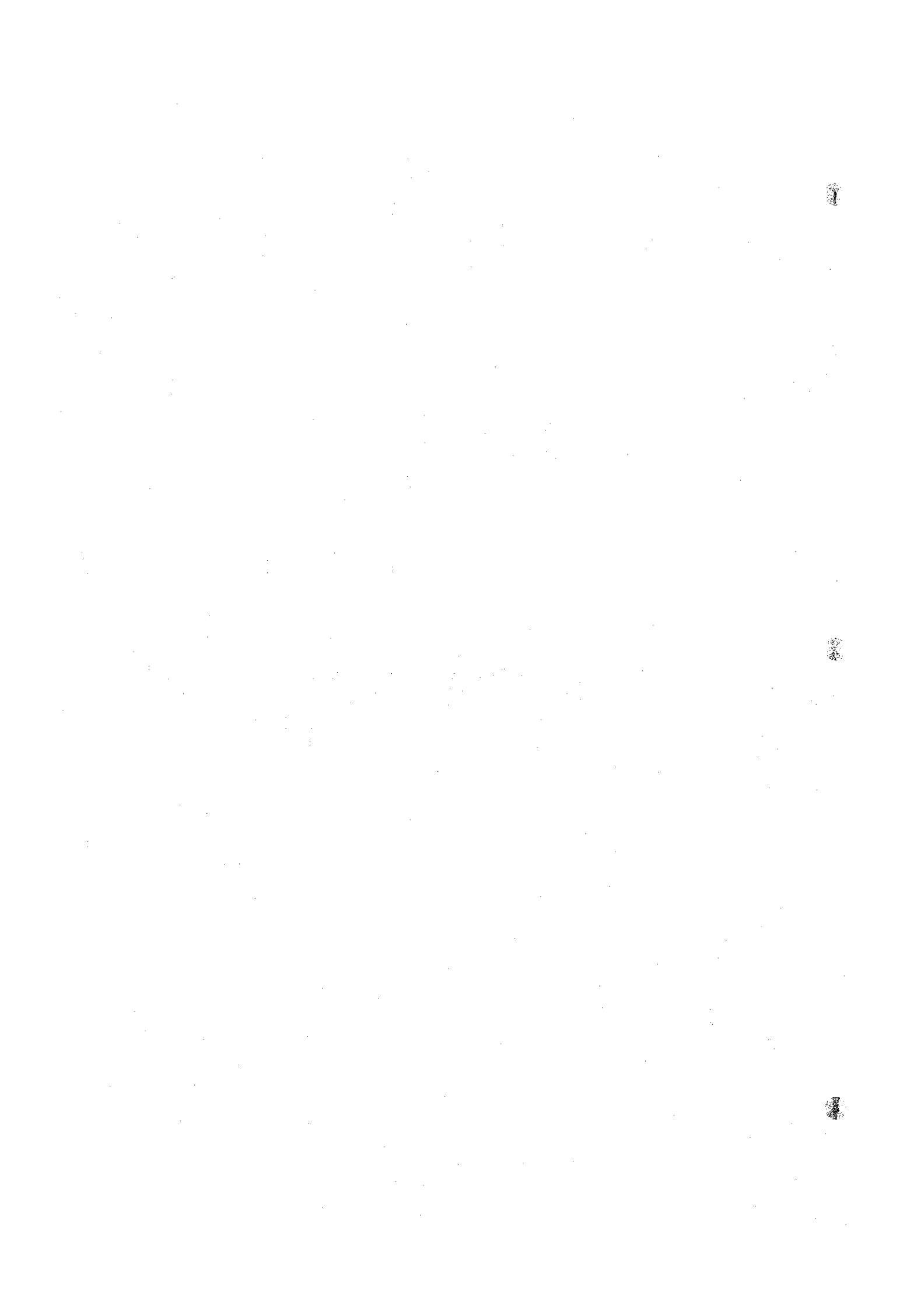

59. A Guide to Land Settlement and Registration, October, 1971 : Saeed M.A. El Mahdi, Khartoum University, Sudan
60. Report on Popularizing Rice Growing Techniques in the Gezira Scheme of the Sudan, 1974 : Chinese Rice-growing Technical Team. Agricultural Research Corporation and Gezira Scheme
61. Farm Economics in Gezira Scheme Area, 1977, Wad Medani, Sudan : Technical Staff of the I.B.R.D. and Planning and Development Department, the Sudan Gezira Board.
62. Annual Report on Economic Surveys, 1975/'76 : Wad Medani, Sudan : Planning and Development Department, the Sudan Gezira Board.
63. Land Tenure and Size of Holdings Towards a New Strategy for Economic Studies in Tenancy Farming in the Gezira Scheme, Feb. 1966, Wad Medani, Sudan : Taha El Jack Taha, the Sudan Gezira Board.
64. Report on the Rice Trial-Planting of Forty Feddans in the Sudan Gezira Scheme, 1975, Gezira Board Scheme, Sudan : The Chinese Technical Team for Rice-Planting Aiding the Sudan.
65. First population census of Sudan (Vol-II) 1955/56 : Dept. of Statistics, Ministry of National Planning : March 1962
66. Omdurman House hold Budget Survey : Dept. of Statistics, Ministry of National Planning : March 1965
67. Population and Housing Survey 1964-65, Khartoum : Dept. of Statistics, Ministry of National Planning : Nov. 1965
68. Population & Housing Survey 1964/65 Khartoum North : Dept. of Statistics, Ministry of National Planning : June 1966
69. Population and Housing Survey, 1964/65, Omdurman : Dept. of Statistics, Ministry of National Planning : May 1966
70. Population and Housing Survey 1964/65 Port Sudan : Dept. of Statistics, Ministry of National Planning : July 1966

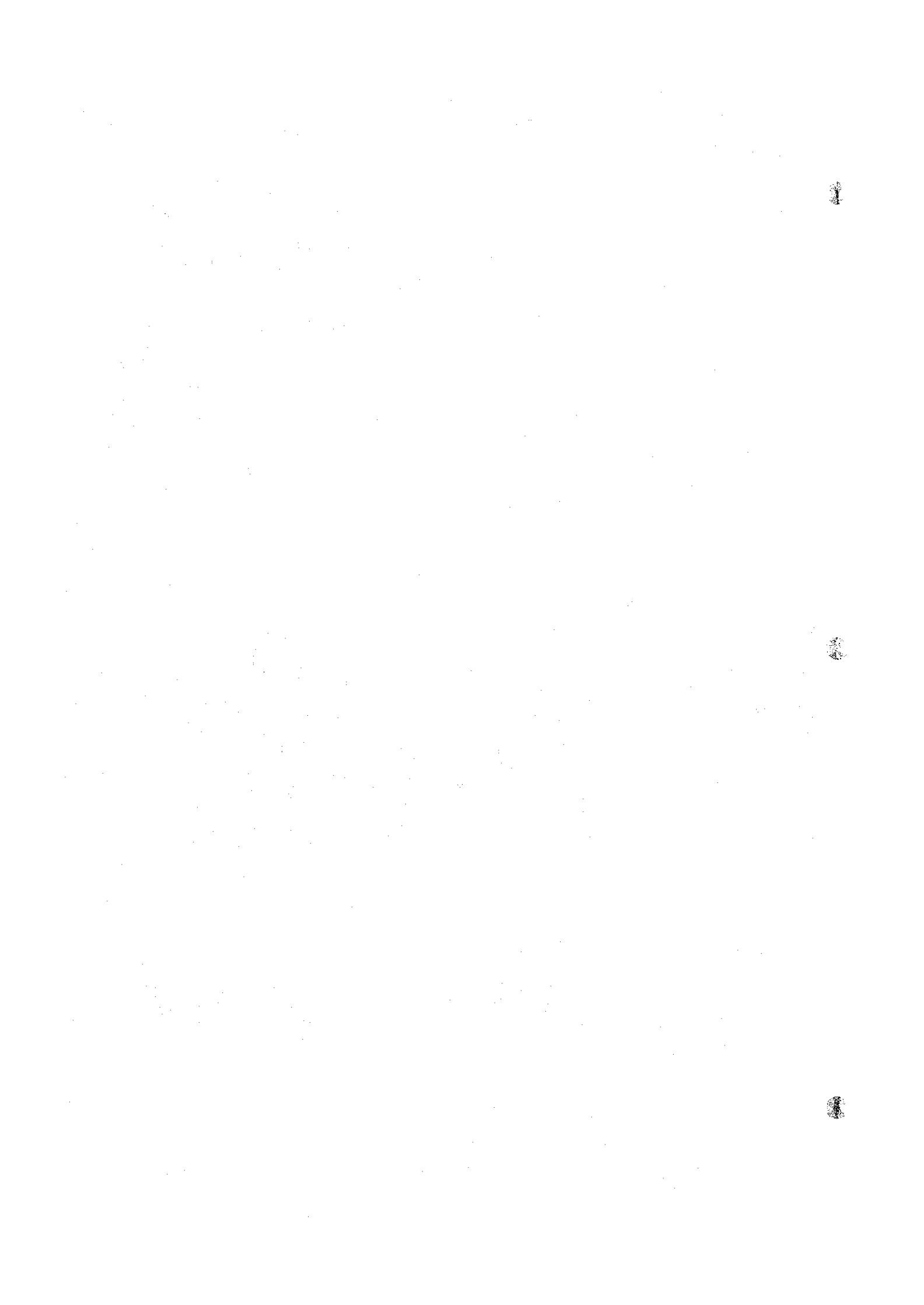

71. Statistical Year Book 1974 : Dept. of Statistics, Ministry of National Planning : May 1977
72. National income 1972-75 : Dept. of Statistics Ministry of National Planning : April 1977
73. Economic Survey 1975/76 : Dept. of Statistics, Ministry of Finance, Planning and National Economy : May 1976
74. Population and Housing Survey 1964-1966 Khartoum Province, Urban Areas : Dept. of Statistics, Ministry of National Planning : Sept. 1968
75. Population and Housing Survey 1964-65, Kosti : Dept. of Statistics, Ministry of National Planning : Aug. 1967
76. Population and Housing Survey 1964-66 Blue Nile Province Urban Areas : Dept. of Statistics, Ministry of National Planning : Sept. 1968
77. Economic Survey 1974 : National Planning Commission : July 1975
78. Annual Report 1967, Bank of Sudan : Bank of Sudan : March 1968
79. Annual Report, Bank of Sudan 1970 : Bank of Sudan : March 1971
80. Annual Report, Bank of Sudan 1971 : Bank of Sudan : March 1972
81. Annual Report, Bank of Sudan 1972 : Bank of Sudan : April 1973
82. Annual Report, Bank of Sudan 1973 : Bank of Sudan : March 1974
83. Annual Report, Bank of Sudan 1974 : Bank of Sudan : April 1975
84. Annual Report, Bank of Sudan 1975 : Bank of Sudan : April 1976
85. Economic and Financial Bulletin 10-12, 1974 : Bank of Sudan : 1975
86. Economic and Financial Bulletin 7-12, 1975 : Bank of Sudan : 1976
87. Economic and Financial Bulletin 1-3, 1977 : Bank of Sudan : 1977

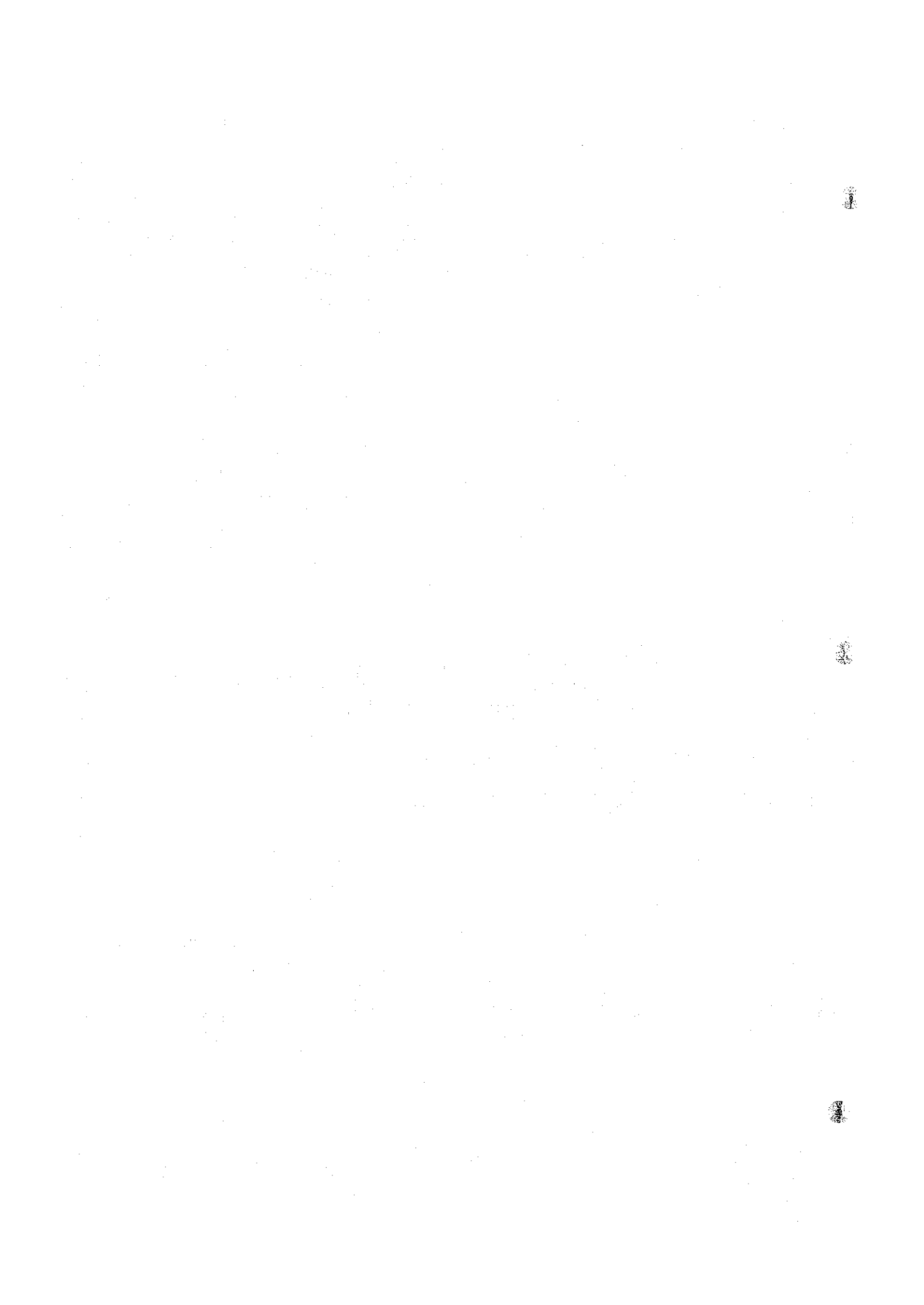

88. Foreign Trade Statistical Digest 4-6, 1974 : Bank of Sudan : 1975
89. Foreign Trade Statistical Digest, 1975 : Bank of Sudan : 1976
90. Foreign Trade Statistical Digest, 1-6, 1976 : Bank of Sudan
91. Summary of Agricultural Bank Activities Oct. 1971-Oct. 1976 : Agricultural Bank : July 1977
92. Agricultural Bank; Past, Present and Future : Agricultural Bank : July 1977
93. Foreign Trade Statistics for 1975 : Dept. of Statistics, Ministry of Finance, Planning and National Economy.
94. A Report on the Sample Census of Agriculture, The Year 1964/65 in the Blue Nile Province of the Sudan : Dept. of Statistics, Ministry of National Planning : Dec. 1967
95. A Report on the Census of Pump Schemes June - Aug. 1963 (Vol. 1) : Dept. of Statistics, Ministry of National Planning : Jan. 1967
96. Internal Statistics 1964 : Dept. of Statistics, Ministry of National Planning : 1964
97. Internal Statistics 1967 : Dept. of Statistics, Ministry of National Planning : 1967
98. Internal Statistics 1969 : Dept. of Statistics, Ministry of National Planning : 1969
99. Internal Statistics 1970 : Dept. of Statistics, Ministry of National Planning : 1971
100. Internal Statistics 1971 : Dept. of Statistics, Ministry of National Planning : 1972
101. Internal Trade Statistics and Price Indices 1973-75 : Dept. of Statistics, Ministry of National Planning : 1975

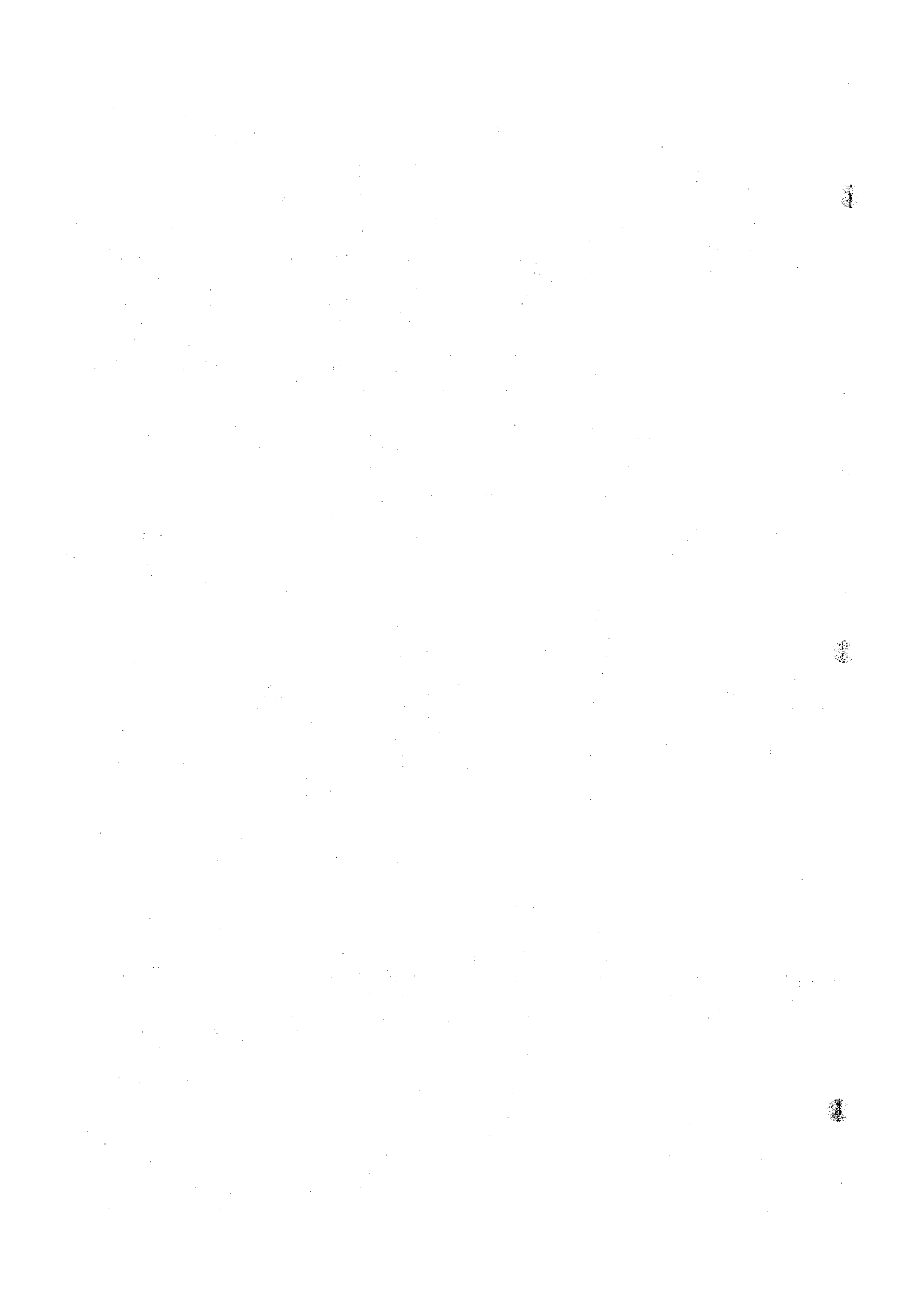

102. Responsibilities of Board of Directors, Public Corporation for Agricultural Production : Public Corporation for Agricultural Production : Aug. 1977
103. Current Agricultural Statistics : Dept. of Agricultural Economics, Ministry of Agriculture, Food and Natural Resources : June 1976
104. Responsibilities of the Board of Directors : Public Corporation for Agricultural Production : Aug. 1977
105. Organization Chart for Sudan Sea Port Corporation : Sudan Sea Ports Corporation : Dec. 1976
106. A Note for the Foreign Investors : Tax Dept., Ministry of Finance, Planning and National Economy : Aug. 1977
107. Port Sudan Harbour : Sudan Sea Ports Corporation : April 1977
108. Organization of M. of Irrigation and the Responsibilities : Ministry of Irrigation and HEE : Aug. 1977
109. Summary of Agricultural Activities : Agricultural Bank : Nov. 1976
110. Port Tariff : Sea Ports Corporation Port Sudan : July 1955 - Revised March 1975
111. Guide to the Sudan Government : Sudanow : May 1977
112. Organization Chart for the Mechanized Farming Corporation : Mechanized Farming Corporation : July 1977
113. List of Research Officers and Administrators : Agricultural Research Corporation Ministry of Agriculture, Food and Natural Resources : Oct. 1975
114. Annual Report on Economic Surveys of Crop Production in the Gezira/Managil Scheme for Season 1976/77 : The Sudan Gezira Board : May 1977

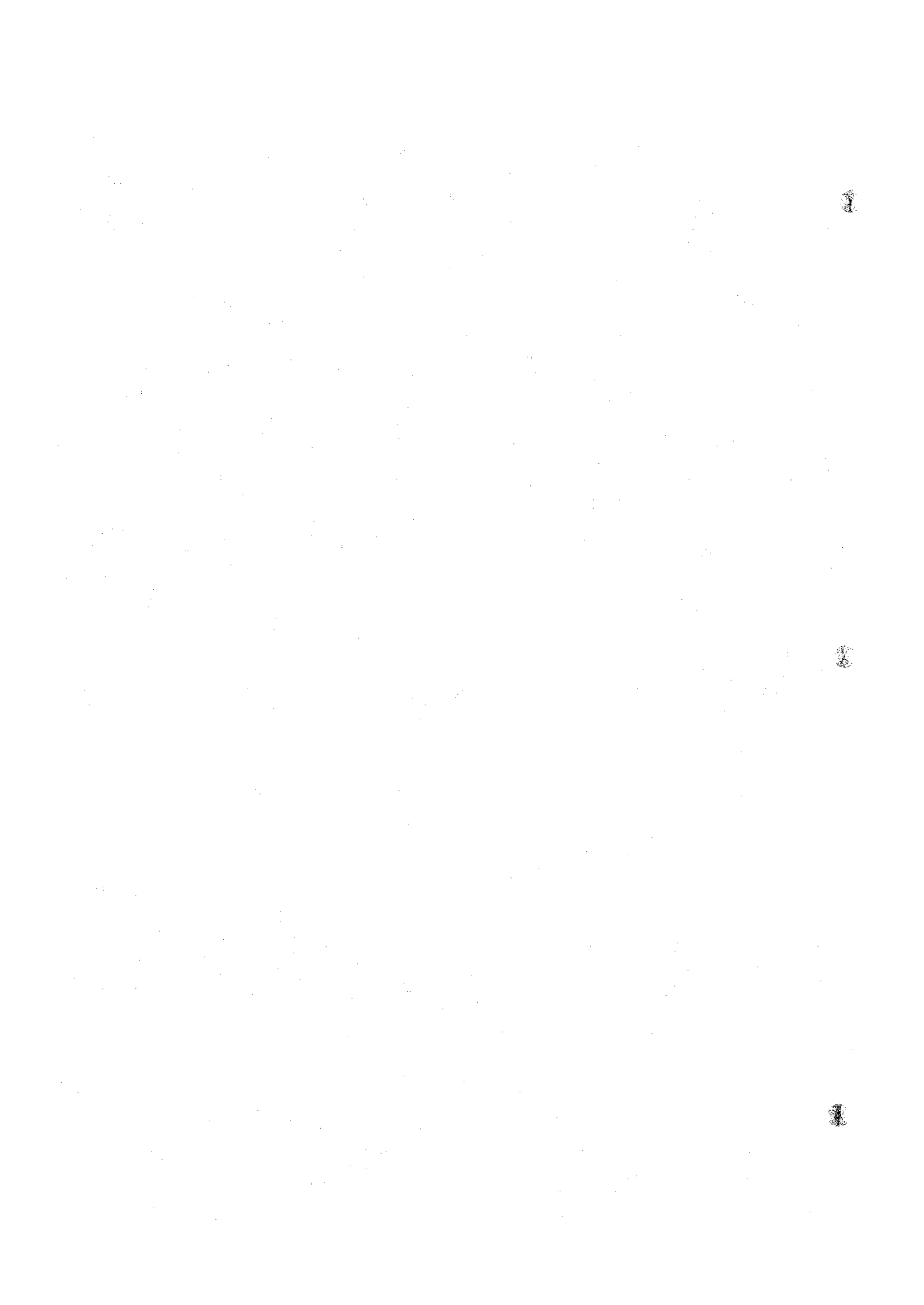

115. The Development of Mangil: South-Western Extension to The Gezira Scheme : Sudan Gezira Board : March 1976
116. Sudan Customs Book : Ministry of Finance, Planning and National Economy : August 1977
117. Six-Year Development Plan : Ministry of National Planning : July 1977
118. Development Perspective of the Sudan 1976 : IBRD : Oct. 1976
119. Economic Memorandum on Sudan : IBRD : Sept. 1976
120. Sudan : Second Mechanized Farming Project : IDA : April 1972
121. Rahad Irrigation Project : IDA : June 1975
122. Basic Programme for Development of Agricultural Sector in Sudan : Arab Fund for Economic and Social Development : Oct. 1976
123. Food Problem and Agricultural Development in the Middle East countries : Japan External Trade Organization : March 1977
124. Preliminary Survey on Transportation Economy in the North-African Countries : International Development Center of Japan : March 1977
125. Survey Report on Economic Infrastructure (Democratic Republic of Yemen, North Yemen, Sudan) : International Development Center of Japan : March 1977
126. Basic Survey on Industrial Development in the Middle East Countries : International Development Center of Japan : March 1977
127. Rice Cultivation Development in Nigeria and in Sudan : "International Cooperation" : May 1977
128. Bet on Agricultural Development in Sudan : "International Development Journal" : April 1977

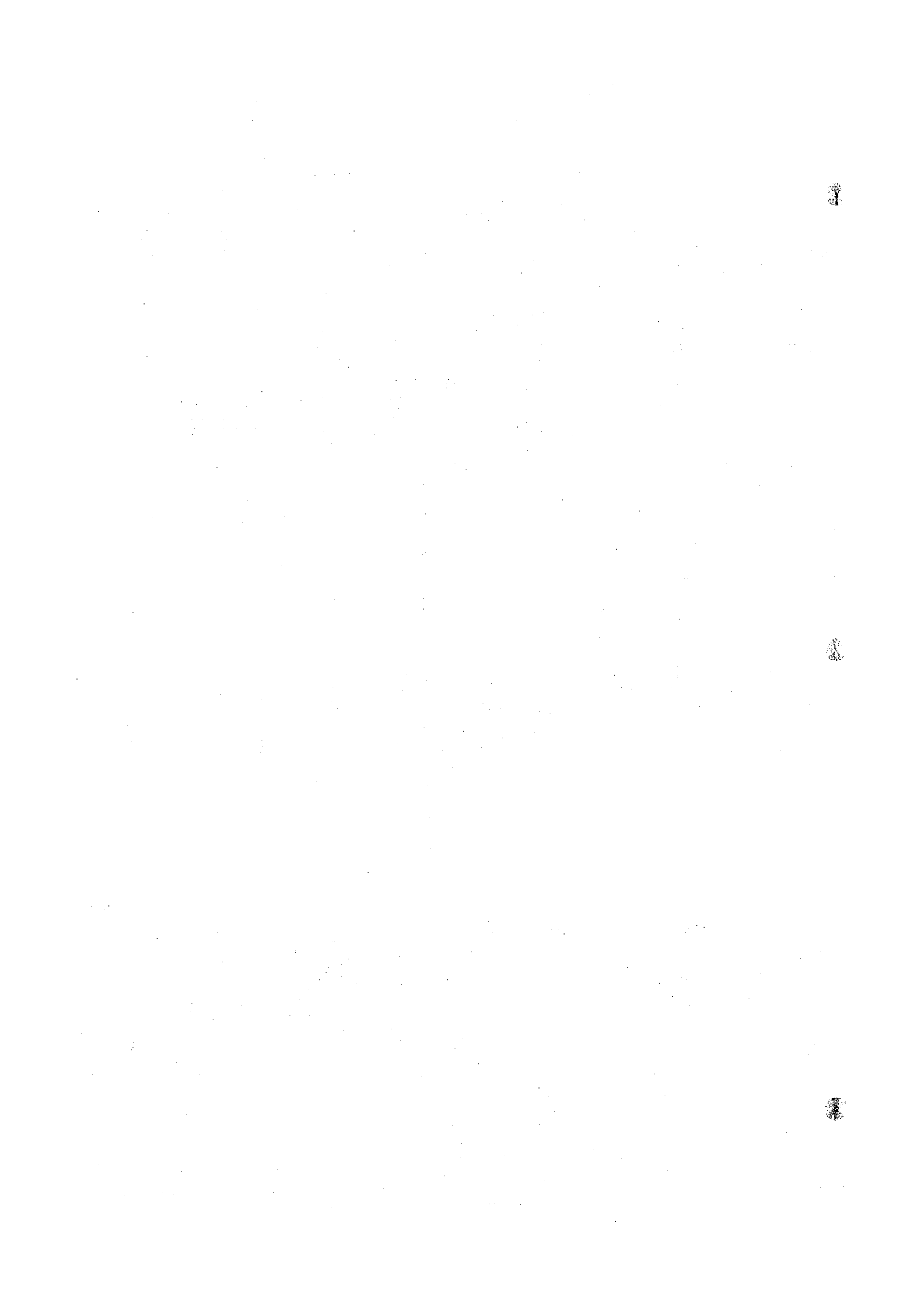

129. Current Situation of Agricultural Development and Aid by Oil-producing Countries in the Middle East : "Tsusho Koho" : July 1977
130. Distance Tables for World Shipping : Japan Shipping Exchange, Inc. : 1975
131. Agriculture in Sudan and Its Development Plan : "Middle East Study" : 1977
132. Service Industry in Africa : Africa Society of Japan : May 1971
- 1933 Preliminary Survey Report on Rice Cultivation Along White Nile, Sudan : Japan International Cooperation Agency : March 1977
- 1934 Reconnaissance Report, Ed Dueim Rice Development Project : Nippon Koei Co., Ltd., Japan : Jan. 1976

