

WATER LEVEL AND DISCHARGE

STATION ED DUEIM

River system: _____ Name of stream: _____ Drainage area (Km²): _____ Year 1958

	Jan		Feb		Mar		Apr		May		June		
	H	Q	H	Q	H	Q	H	Q	H	Q	H	Q	
1	15.45		15.17		14.66		13.31		10.16		10.21		1
2	15.45		15.15		14.55		13.18		10.14		10.21		2
3	15.45		15.15		14.53		13.12		10.14		10.18		3
4	15.45		15.11		14.53		13.07		10.13		10.16		4
5	15.45		15.11		14.52		13.01		10.12		10.14		5
6	15.45		15.10		14.49		12.83		10.12		10.12		6
7	15.45		15.08		14.45		13.76		10.21		10.04		7
8	15.41		15.03		14.42		13.62		10.23		10.12		8
9	15.37		15.01		14.42		13.57		10.23		10.14		9
10	15.37		14.98		14.41		13.45		10.23		10.17		10
11	15.37		14.98		14.39		13.38		10.25		10.18		11
12	15.34		14.98		14.34		13.31		10.23		10.21		12
13	15.34		14.94		14.26		13.23		10.25		10.26		13
14	15.34		14.87		14.23		13.06		10.25		10.29		14
15	15.34		14.84		14.21		11.87		10.27		10.32		15
16	15.34		14.82		14.18		11.74		10.31		10.34		16
17	15.34		14.82		14.16		13.58		10.34		10.37		17
18	15.34		14.81		14.12		11.46		10.34		10.38		18
19	15.34		14.81		14.03		13.35		10.29		10.32		19
20	15.34		14.81		13.95		11.23		10.23		10.38		20
21	15.34		14.78		13.91		11.14		10.21		10.38		21
22	15.34		14.74		13.83		10.97		10.18		10.38		22
23	15.32		15.68		13.78		10.81		10.20		10.43		23
24	15.29		14.68		13.75		10.63		10.20		10.47		24
25	15.25		14.64		13.72		10.61		10.18		10.49		25
26	15.22		14.61		13.67		10.57		10.18		10.51		26
27	15.19		14.58		13.58		10.41		10.16		10.52		27
28	15.19		14.66		13.53		10.28		10.16		10.54		28
29	15.19		/		13.45		10.23		10.16		10.55		29
30	15.22		/		13.42		10.16		10.19		10.56		30
31	15.18		/		13.37		/		10.21		/		31
MAX													MAX
MIN													MIN
TOTAL													TOTAL
DAYS													DAYS
MEAN													MEAN

H : Gauge height in _____ m , Q : Discharge in _____
 Zero point of water gauge : El. 362.04 m

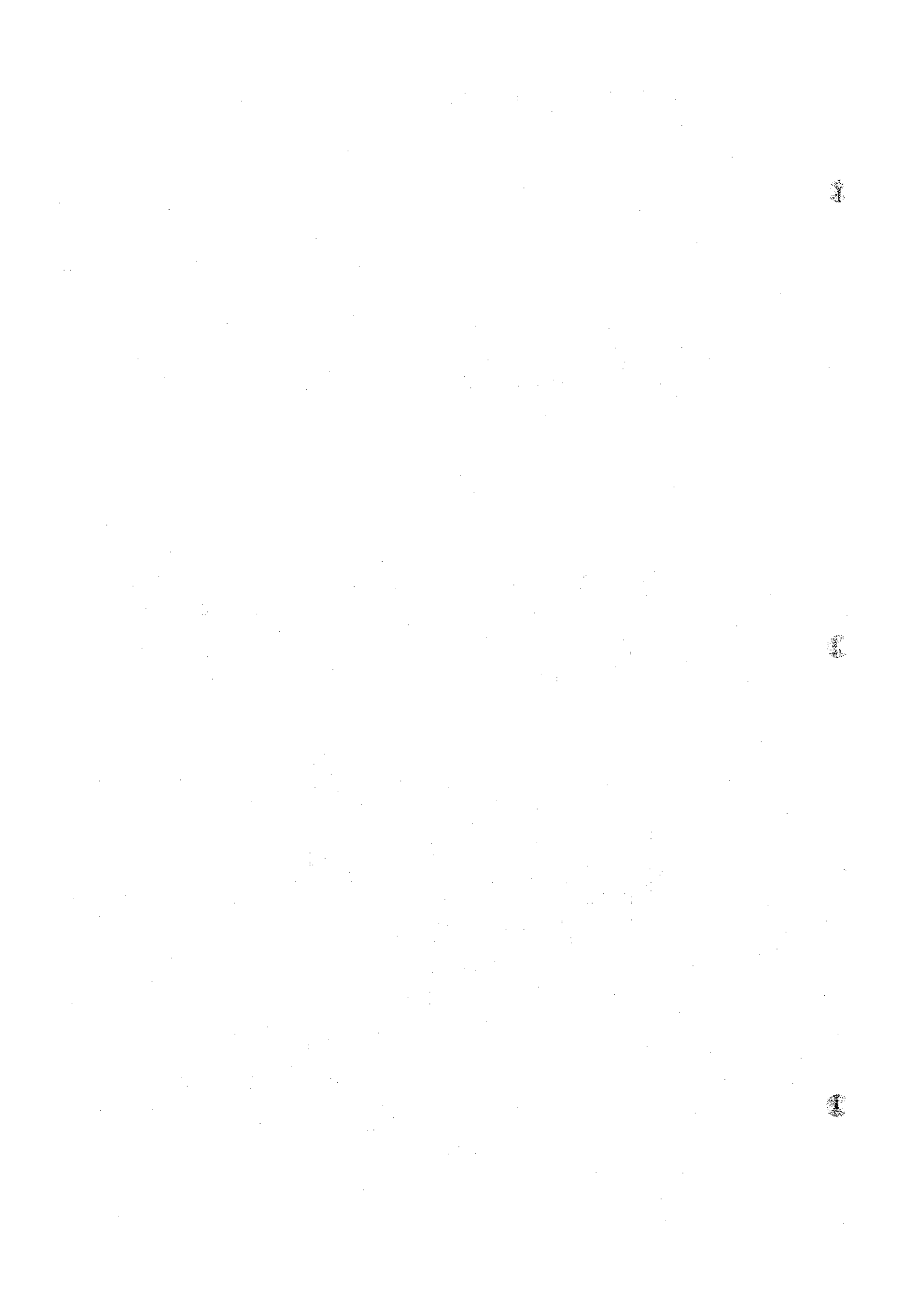

WATER LEVEL AND DISCHARGE

STATION ED DUEIM

River system

Name of stream :

Drainage area (km²) :

Year 1958

	July		Aug		Sept		Oct		Nov		Dec		
	H	Q	H	Q	H	Q	H	Q	H	Q	H	Q	
1	10.58		13.13		14.45		15.26		15.46		15.41		1
2	10.61		13.21		14.45		15.26		15.46		15.41		2
3	10.63		13.28		14.45		15.26		15.46		15.41		3
4	10.65		13.53		14.45		15.26		15.46		15.41		4
5	10.70		13.58		14.45		15.31		15.46		15.38		5
6	10.78		13.64		14.45		15.29		15.46		15.38		6
7	10.80		13.68		14.45		15.29		15.46		15.36		7
8	10.81		13.73		14.45		15.29		15.46		15.36		8
9	10.82		13.85		14.45		15.31		15.47		15.36		9
10	10.86		13.97		14.51		15.34		15.47		15.36		10
11	10.86		14.12		14.54		15.34		15.47		15.36		11
12	10.86		14.17		14.58		15.36		15.46		15.36		12
13	10.86		14.24		14.58		15.36		15.46		15.36		13
14	10.89		14.27		14.63		15.41		15.47		15.36		14
15	10.89		14.27		14.69		15.41		15.47		15.36		15
16	11.04		14.27		14.82		15.36		15.47		15.36		16
17	11.04		14.27		14.87		15.36		15.43		15.36		17
18	11.12		14.31		14.91		15.36		15.43		15.36		18
19	11.17		14.33		14.98		15.40		15.43		15.36		19
20	11.31		14.34		15.06		15.36		15.43		15.36		20
21	11.52		14.34		15.12		15.39		15.43		15.38		21
22	11.83		14.34		15.14		15.40		15.43		15.38		22
23	11.92		14.34		14.21		15.40		15.43		15.41		23
24	12.13		14.37		15.25		15.41		15.43		15.41		24
25	12.31		14.37		15.28		15.41		15.43		15.41		25
26	12.46		14.38		15.31		15.42		15.43		15.41		26
27	12.61		14.38		15.31		15.44		15.43		15.41		27
28	12.72		14.38		15.31		15.48		15.43		15.41		28
29	12.86		14.40		15.31		15.48		15.43		15.31		29
30	12.94		14.40		15.31		15.46		15.43		15.31		30
31	13.05		14.42		/		15.46		/		15.31		31
MAX													MAX
MIN													MIN
TOTAL													TOTAL
DAYS													DAYS
MEAN													MEAN

H : Gauge height in m , Q : Discharge in

N. K. Form No. 1202

Zero point of water gauge : El. 362.04 m

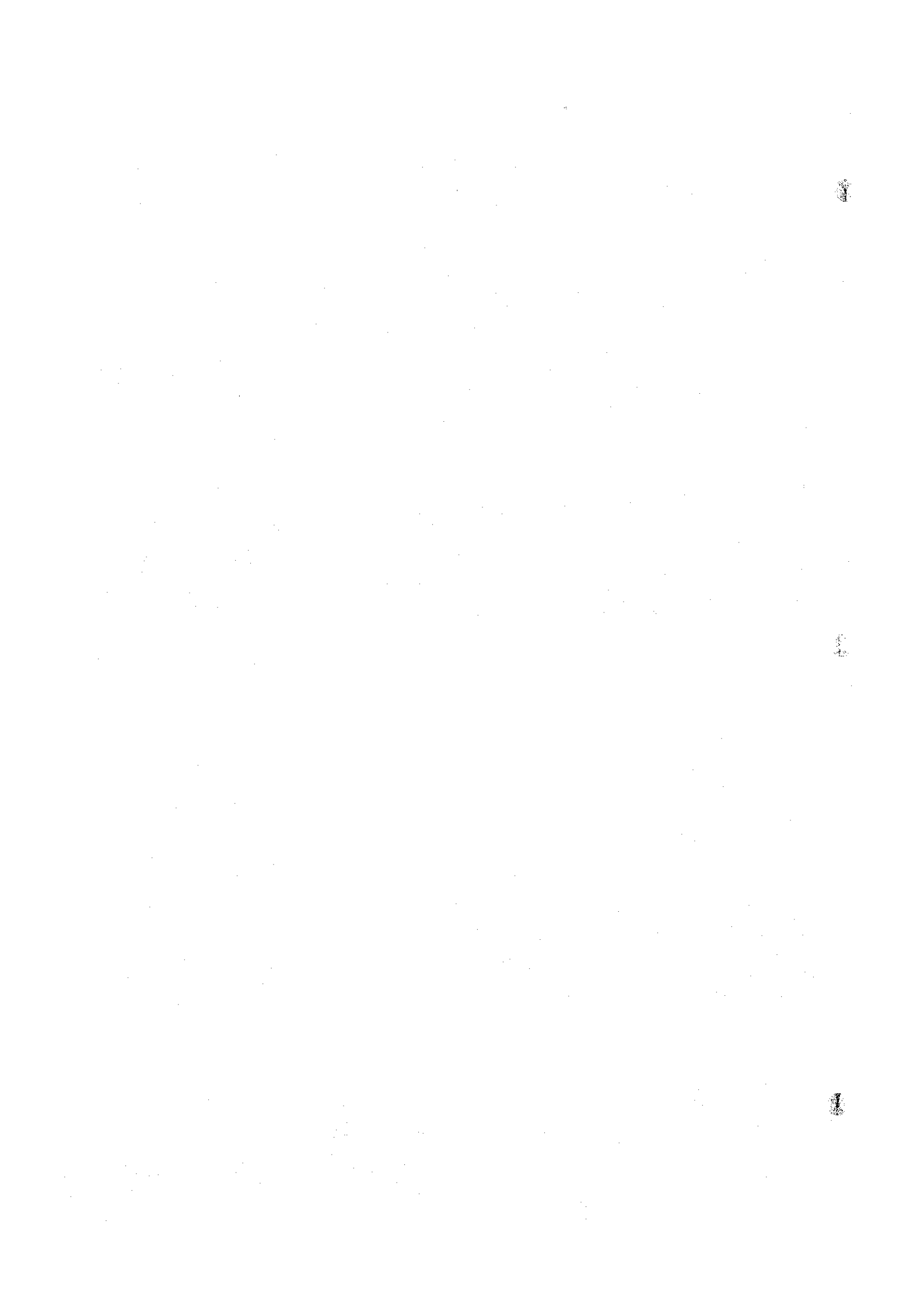

WATER LEVEL AND DISCHARGE

STATION ED DUEIM

River system: _____ Name of stream: _____ Drainage area (Km²): _____ Year 1959

	Jan		Feb		Mar		Apr		May		June		
	H	Q	H	Q	H	Q	H	Q	H	Q	H	Q	
1	15.41		15.35		14.98		13.83		11.76		10.57		1
2	15.43		15.35		14.97		13.79		11.63		10.28		2
3	15.43		15.35		14.94		13.75		11.46		10.30		3
4	15.45		15.35		14.93		13.72		11.25		10.32		4
5	15.45		15.34		14.93		13.65		11.10		10.34		5
6	15.45		15.34		14.91		13.62		10.94		10.34		6
7	15.46		15.34		14.86		13.57		10.87		10.41		7
8	15.46		15.34		14.78		13.53		10.72		10.41		8
9	15.46		15.31		14.76		13.51		10.67		10.41		9
10	15.46		15.31		14.73		13.47		11.53		10.41		10
11	15.46		15.28		14.73		13.45		11.46		10.41		11
12	15.46		15.28		14.68		13.41		11.37		10.41		12
13	15.43		15.28		14.63		13.35		11.31		10.41		13
14	15.43		15.28		14.63		13.27		11.29		10.41		14
15	15.43		15.24		14.58		13.04		10.26		10.43		15
16	15.43		15.24		14.56		13.02		10.24		10.43		16
17	15.43		15.21		14.54		12.89		10.18		10.43		17
18	15.43		15.16		14.54		12.85		10.14		10.43		18
19	15.43		15.15		14.52		12.74		10.13		10.47		19
20	15.43		15.13		14.48		12.68		10.13		10.51		20
21	15.43		15.13		14.45		12.60		10.17		10.54		21
22	15.43		15.12		14.41		12.54		10.15		10.48		22
23	15.43		15.10		14.39		13.45		10.15		10.48		23
24	15.41		15.10		14.35		12.41		10.16		10.50		24
25	15.38		15.10		14.31		13.36		11.18		10.48		25
26	15.37		15.08		14.26		13.32		11.22		10.48		26
27	15.37		15.04		14.17		12.17		10.23		10.50		27
28	15.36		15.04		14.08		11.93		10.26		10.50		28
29	15.36		/		14.02		11.88		10.28		10.52		29
30	15.35		/		13.93		11.83		10.28		10.52		30
31	15.35		/		13.85		/		10.25		/		31
MAX													MAX
MIN													MIN
TOTAL													TOTAL
DAYS													DAYS
MEAN													MEAN

H : Gauge height in m , Q : Discharge in ,
 Zero point of water gauge : El. 362.4 m

N.K. Form #1201

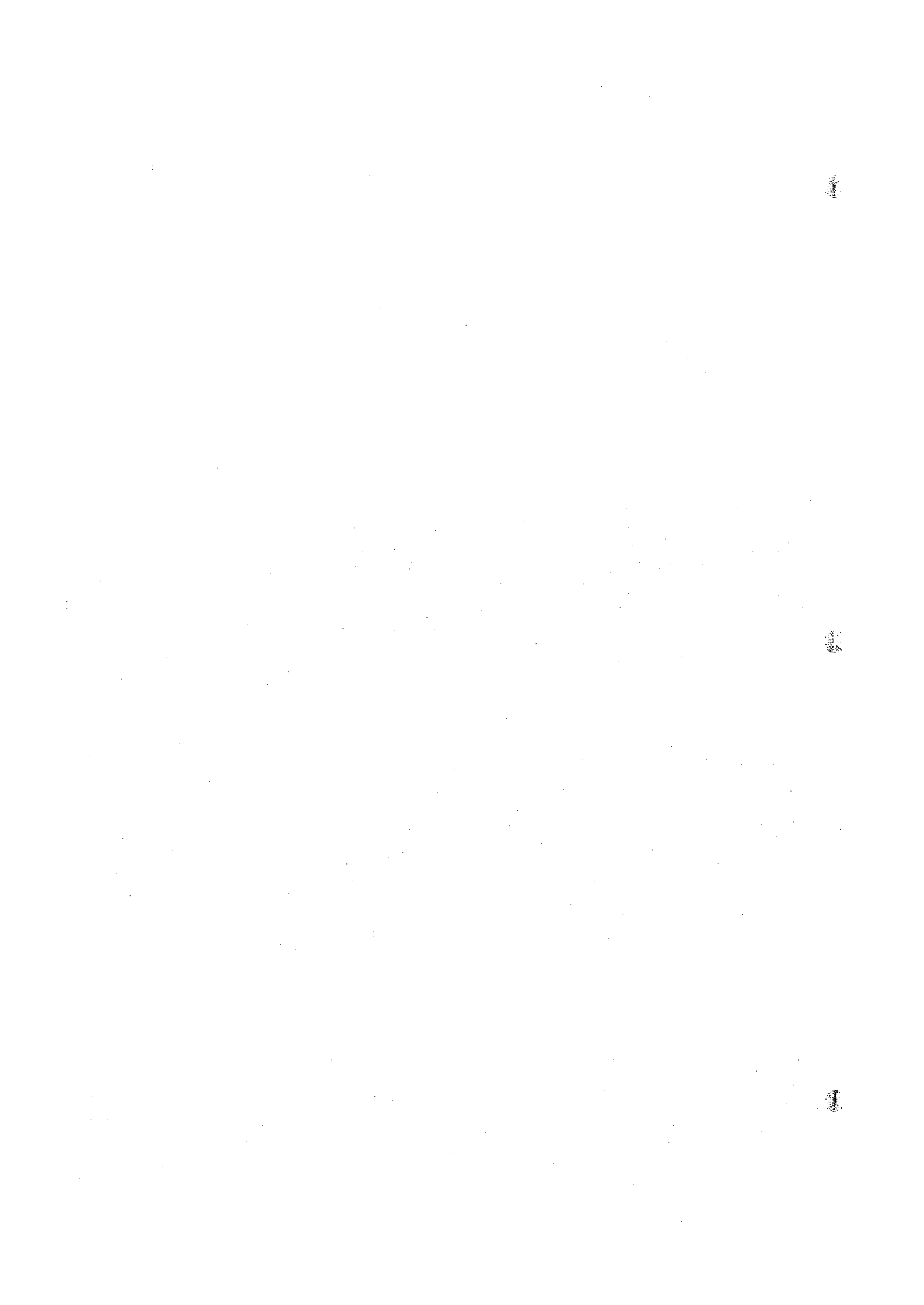

WATER LEVEL AND DISCHARGE

STATION ED DUEIM

River
systemName of
stream :Drainage
area (Km²) :

Year 1959

	July		Aug		Sept		Oct		Nov		Dec		
	H	Q	H	Q	H	Q	H	Q	H	Q	H	Q	
1	10.52		12.62		14.63		15.08		15.35		15.41		1
2	10.52		12.84		14.65		15.12		15.35		15.41		2
3	10.53		12.91		14.65		15.21		15.34		15.41		3
4	10.54		13.04		14.61		15.22		15.34		15.41		4
5	10.57		13.17		14.58		15.28		15.35		15.41		5
6	10.61		13.24		14.70		15.28		15.36		15.41		6
7	10.62		13.39		14.64		15.41		15.38		15.41		7
8	10.62		13.51		14.68		15.45		15.36		15.41		8
9	10.62		13.56		14.60		15.42		15.36		15.41		9
10	10.63		13.67		14.60		15.41		15.36		15.41		10
11	10.65		13.81		14.60		15.42		15.36		15.41		11
12	10.68		13.85		14.61		15.32		15.36		15.41		12
13	10.70		13.96		14.58		15.33		15.29		15.41		13
14	10.73		14.09		14.59		15.36		15.29		15.41		14
15	10.78		14.16		14.59		15.38		15.29		15.41		15
16	10.78		14.17		14.60		15.36		15.34		15.41		16
17	10.81		14.21		14.60		15.36		15.36		15.43		17
18	10.84		14.26		14.58		15.34		15.36		15.43		18
19	10.89		14.32		14.58		15.40		15.36		15.43		19
20	10.92		14.43		14.56		15.40		15.36		15.45		20
21	10.95		14.98		14.56		15.38		15.36		15.49		21
22	10.99		14.53		14.58		15.30		15.36		15.50		22
23	11.12		14.56		14.58		15.30		15.36		15.50		23
24	11.27		14.61		14.70		15.30		15.36		15.50		24
25	11.55		14.65		14.75		15.32		15.36		15.50		25
26	11.72		14.58		14.80		15.36		15.36		15.50		26
27	11.87		14.61		14.84		15.37		15.36		15.51		27
28	12.04		14.63		14.90		15.36		15.36		15.51		28
29	12.23		14.68		14.98		15.34		15.41		15.45		29
30	12.46		14.68		15.00		15.36		15.41		15.45		30
31	12.51		14.66		/		15.35		/		15.45		31
MAX													MAX
MIN													MIN
TOTAL													TOTAL
DAYS													DAYS
MEAN													MEAN

H : Gauge height in m , Q : Discharge in

N. K. Form No. 1202

Zero point of water gauge : El. 362.04 m

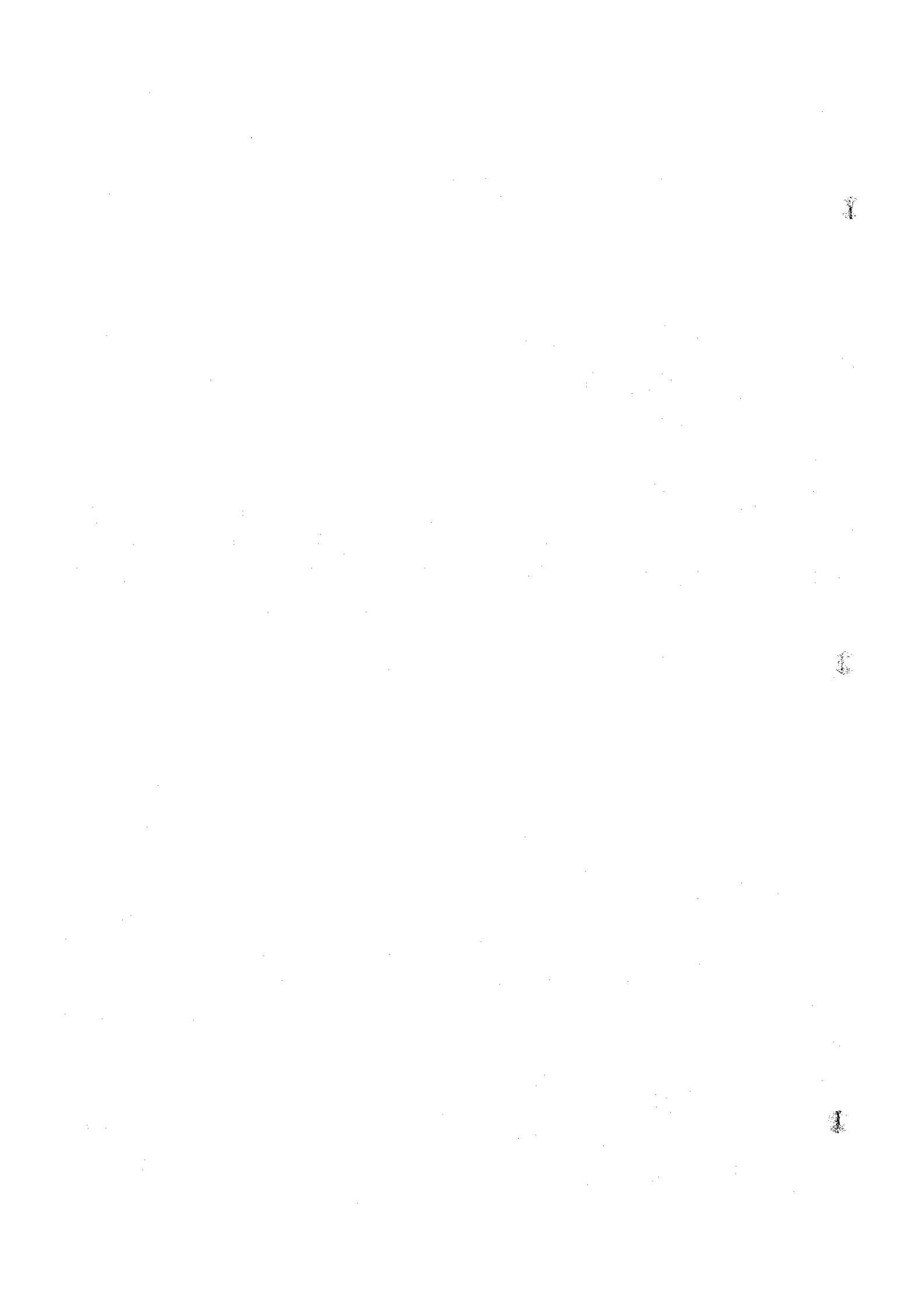

WATER LEVEL AND DISCHARGE

STATION ED DUEIM

River system: _____ Name of stream: _____ Drainage area (Km²): _____ Year 1960

	Jan		Feb		Mar		Apr		May		June		
	H	Q	H	Q	H	Q	H	Q	H	Q	H	Q	
1	15.45		15.45		15.23		14.19		12.43		10.48		1
2	15.45		15.47		15.21		14.08		12.28		10.48		2
3	15.43		15.52		15.15		14.03		12.04		10.45		3
4	15.43		15.52		15.12		13.98		11.95		10.45		4
5	15.43		15.52		15.10		13.95		11.84		10.41		5
6	15.46		15.51		15.07		13.91		12.75		10.38		6
7	15.46		15.49		15.03		13.86		12.63		10.37		7
8	15.50		15.47		15.03		13.83		12.57		10.37		8
9	15.50		15.47		15.02		13.81		12.48		10.39		9
10	15.50		15.48		14.96		13.75		11.25		10.42		10
11	15.47		15.48		14.94		13.68		11.08		10.45		11
12	15.50		15.48		14.91		13.56		11.02		10.42		12
13	15.50		15.48		14.87		13.52		10.84		10.40		13
14	15.50		15.44		14.83		13.43		10.68		10.36		14
15	15.52		15.43		14.75		13.38		10.64		10.38		15
16	15.52		15.41		14.72		13.32		10.64		10.38		16
17	15.52		15.41		14.72		13.31		10.56		10.42		17
18	15.52		15.39		14.67		13.28		10.52		10.42		18
19	15.52		15.37		14.64		13.27		10.47		10.45		19
20	15.53		15.37		14.58		13.17		10.45		10.45		20
21	15.53		15.32		14.55		13.14		10.42		10.43		21
22	15.53		15.32		14.54		12.95		10.41		10.44		22
23	15.53		15.31		14.54		12.86		10.41		10.46		23
24	15.53		15.32		14.51		12.78		10.41		10.46		24
25	15.53		15.32		15.47		12.71		10.42		10.46		25
26	15.54		15.32		14.47		12.65		10.44		10.46		26
27	15.53		15.32		14.39		12.58		10.46		10.51		27
28	15.53		15.28		14.37		12.54		10.46		10.51		28
29	15.51		15.23		14.32		12.51		10.46		10.51		29
30	15.51		/		14.29		12.49		10.46		10.52		30
31	15.51		/		14.27		/		10.48		/		31
MAX													MAX
MIN													MIN
TOTAL													TOTAL
DAYS													DAYS
MEAN													MEAN

H : Gauge height in m , Q : Discharge in ,

N. K. Form No. 1201

Zero point of water gauge : El. 362.04 m

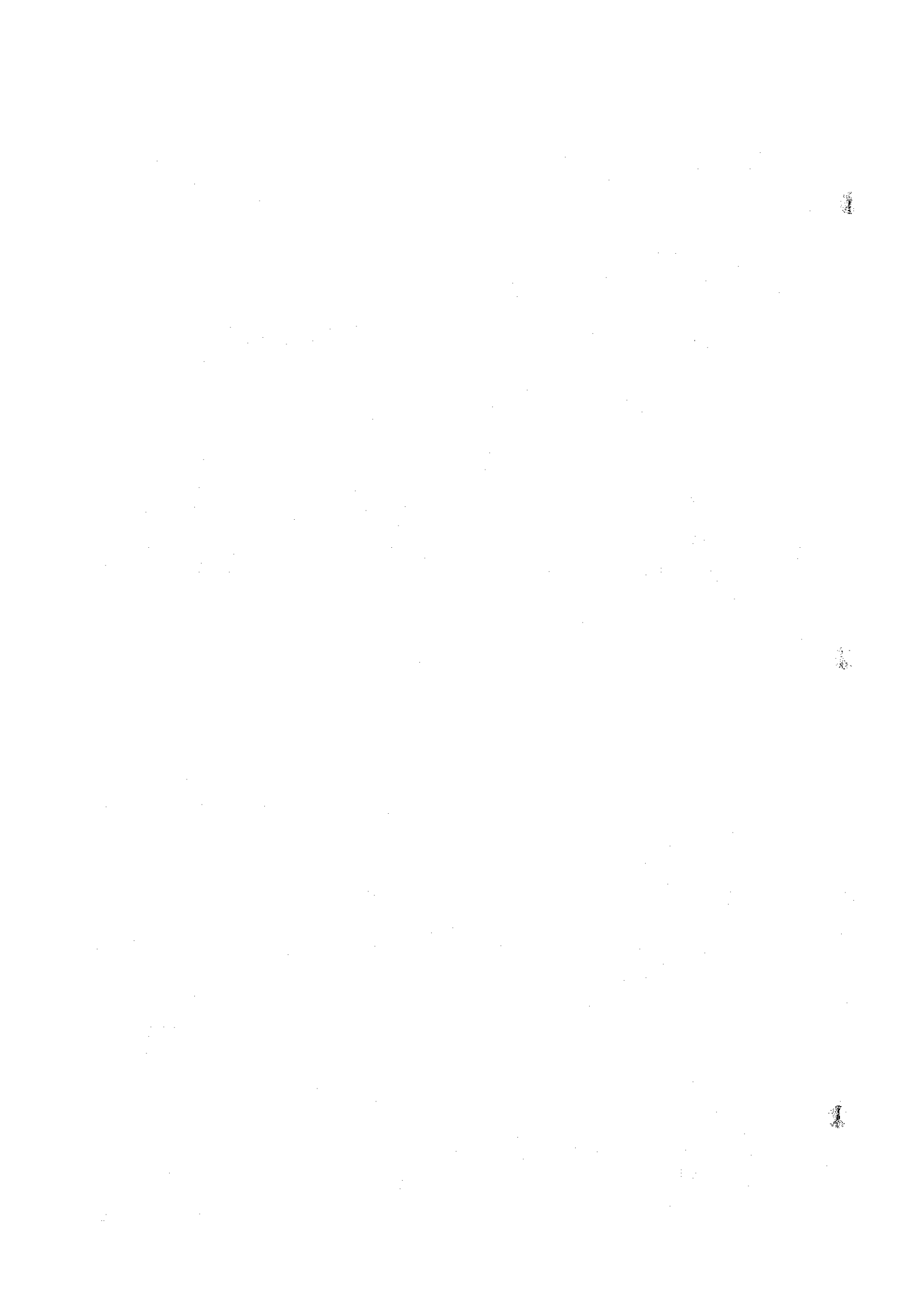

WATER LEVEL AND DISCHARGE

STATION ED DUEIM

River
systemName of
stream :Drainage
area (Km²) :

Year 1960

	July		Aug		Sept		Oct		Nov		Dec		
	H	Q	H	Q	H	Q	H	Q	H	Q	H	Q	
1	10.53		12.97		14.54		15.55		15.53		15.51		1
2	10.56		13.05		14.54		15.54		15.52		15.51		2
3	10.61		13.17		14.56		15.53		15.52		15.51		3
4	10.62		13.25		14.56		15.53		15.52		15.51		4
5	10.63		13.38		14.59		15.52		15.52		15.51		5
6	10.67		13.53		14.69		15.52		15.52		15.51		6
7	10.71		13.62		14.75		15.52		15.51		15.51		7
8	10.71		13.62		14.76		15.52		15.51		15.51		8
9	10.71		13.71		14.85		15.51		15.51		15.51		9
10	10.71		13.78		14.91		15.53		15.50		15.51		10
11	10.77		13.83		14.92		15.53		15.52		15.53		11
12	10.80		13.87		15.01		15.51		15.52		15.53		12
13	10.80		13.96		15.09		15.51		15.52		15.53		13
14	10.83		14.17		15.12		15.53		15.51		15.54		14
15	10.85		14.22		15.25		15.54		15.51		15.54		15
16	10.85		14.29		15.27		15.54		15.53		15.56		16
17	10.89		14.29		15.31		15.55		15.52		15.56		17
18	10.91		14.32		15.33		15.53		15.52		15.56		18
19	11.04		14.43		15.42		15.53		15.51		15.56		19
20	11.17		14.52		15.41		15.48		15.51		15.59		20
21	11.24		14.56		15.43		15.51		15.51		15.59		21
22	11.38		14.56		15.45		15.53		15.51		15.59		22
23	11.65		14.58		15.53		15.53		15.51		15.57		23
24	11.91		14.52		15.57		15.53		15.51		15.57		24
25	12.14		14.52		15.57		15.53		15.51		15.57		25
26	12.21		14.52		15.58		15.53		15.51		15.57		26
27	12.42		14.52		15.52		15.53		15.51		15.57		27
28	12.54		14.54		15.54		15.53		15.51		15.57		28
29	12.68		14.48		15.55		15.53		15.51		15.62		29
30	12.79		14.52		15.55		15.53		15.51		15.62		30
31	12.84		14.54		/		15.53		/		15.62		31
MAX													MAX
MIN													MIN
TOTAL													TOTAL
DAYS													DAYS
MEAN													MEAN

H : Gauge height in m , Q : Discharge in

N. K. Form No. 1202

Zero point of water gauge : El. 362.04 m

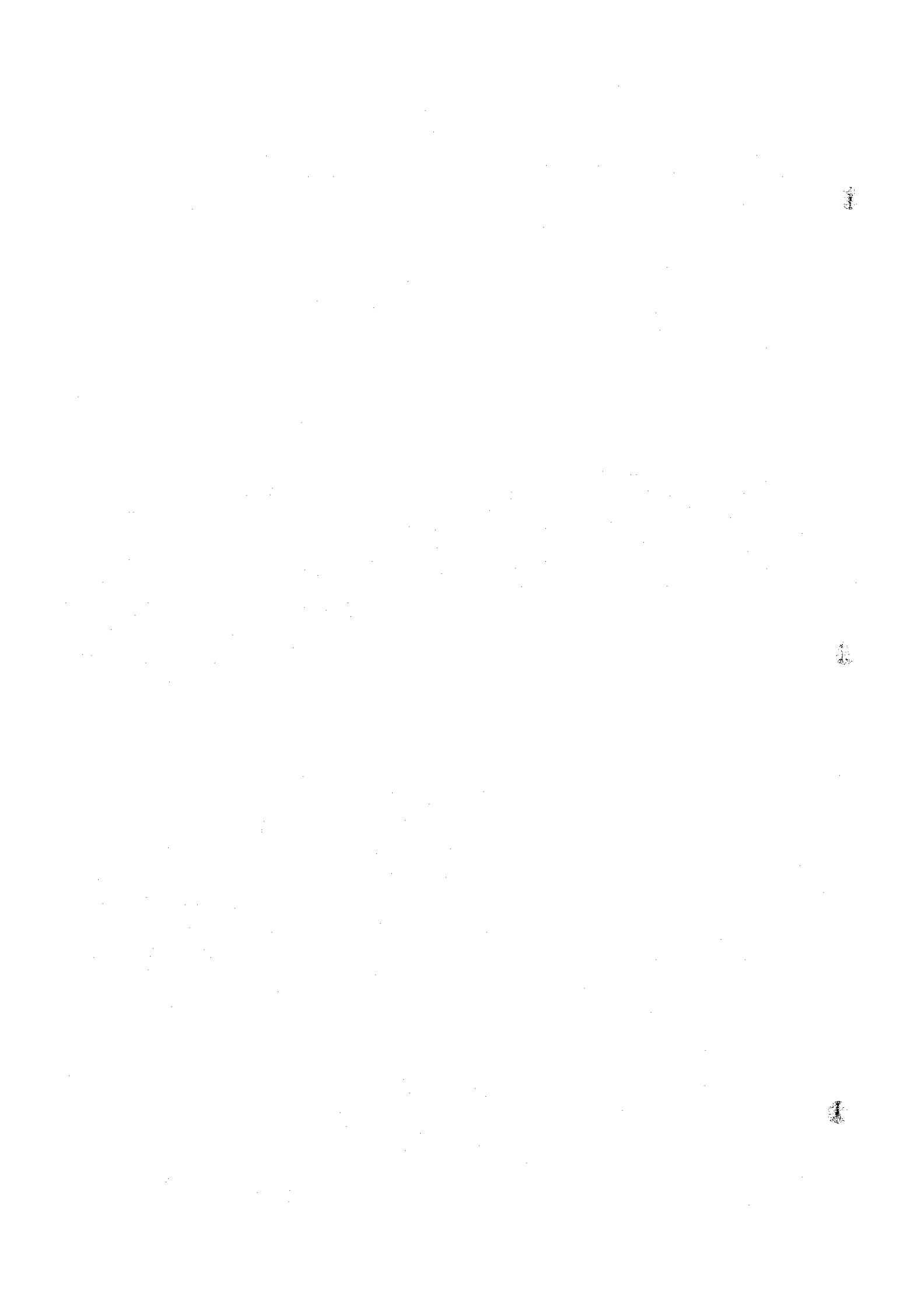

WATER LEVEL AND DISCHARGE

STATION ED DUEIM

River system: _____

Name of stream: _____

Drainage area (Km²): _____

Year 1961

	Jan		Feb		Mar		Apr		May		June		
	H	Q	H	Q	H	Q	H	Q	H	Q	H	Q	
1	15.63		15.55		14.87		13.42		10.54		10.16		1
2	15.63		15.47		14.87		13.37		10.49		10.16		2
3	15.54		15.45		14.81		13.16		10.49		10.15		3
4	15.54		15.44		14.72		13.06		10.49		10.15		4
5	15.54		15.41		14.72		12.98		10.49		10.20		5
6	15.56		15.39		14.68		12.96		10.49		10.18		6
7	15.56		15.45		14.65		12.83		10.49		10.18		7
8	15.59		15.45		14.65		12.69		10.49		10.18		8
9	15.58		15.36		14.61		12.61		10.49		10.20		9
10	15.59		15.34		14.57		12.54		10.48		10.22		10
11	15.59		15.33		14.55		12.42		10.46		10.23		11
12	15.59		15.35		14.54		12.25		10.45		10.18		12
13	15.55		15.28		14.48		12.13		10.44		10.21		13
14	15.55		15.26		14.43		12.02		10.42		10.21		14
15	15.57		15.25		14.38		11.89		10.45		10.21		15
16	15.57		15.25		14.31		11.85		10.48		10.23		16
17	15.57		15.23		14.26		11.73		10.46		10.23		17
18	15.57		15.21		14.19		11.56		10.48		10.24		18
19	15.57		15.19		14.13		11.37		10.48		10.24		19
20	15.57		15.16		14.06		11.24		10.48		10.26		20
21	15.57		15.16		13.98		11.10		10.43		10.25		21
22	15.57		15.12		13.94		11.02		10.36		10.29		22
23	15.57		15.08		13.87		10.96		10.36		10.27		23
24	15.57		15.06		13.82		10.88		10.36		10.27		24
25	15.54		15.05		13.74		10.80		10.33		10.31		25
26	15.54		15.02		14.69		10.72		10.31		10.34		26
27	15.55		14.97		13.64		10.65		10.27		10.40		27
28	15.55		14.94		13.55		10.63		10.18		10.43		28
29	15.55		/		13.53		10.59		10.18		10.47		29
30	15.55		/		13.53		10.56		10.18		10.49		30
31	15.55		/		13.48		/		10.17		/		31
MAX													MAX
MIN													MIN
TOTAL													TOTAL
DAYS													DAYS
MEAN													MEAN

H : Gauge height in m , Q : Discharge in ,

N.K. Form #1201

Zero point of water gauge: El. 362.04 m

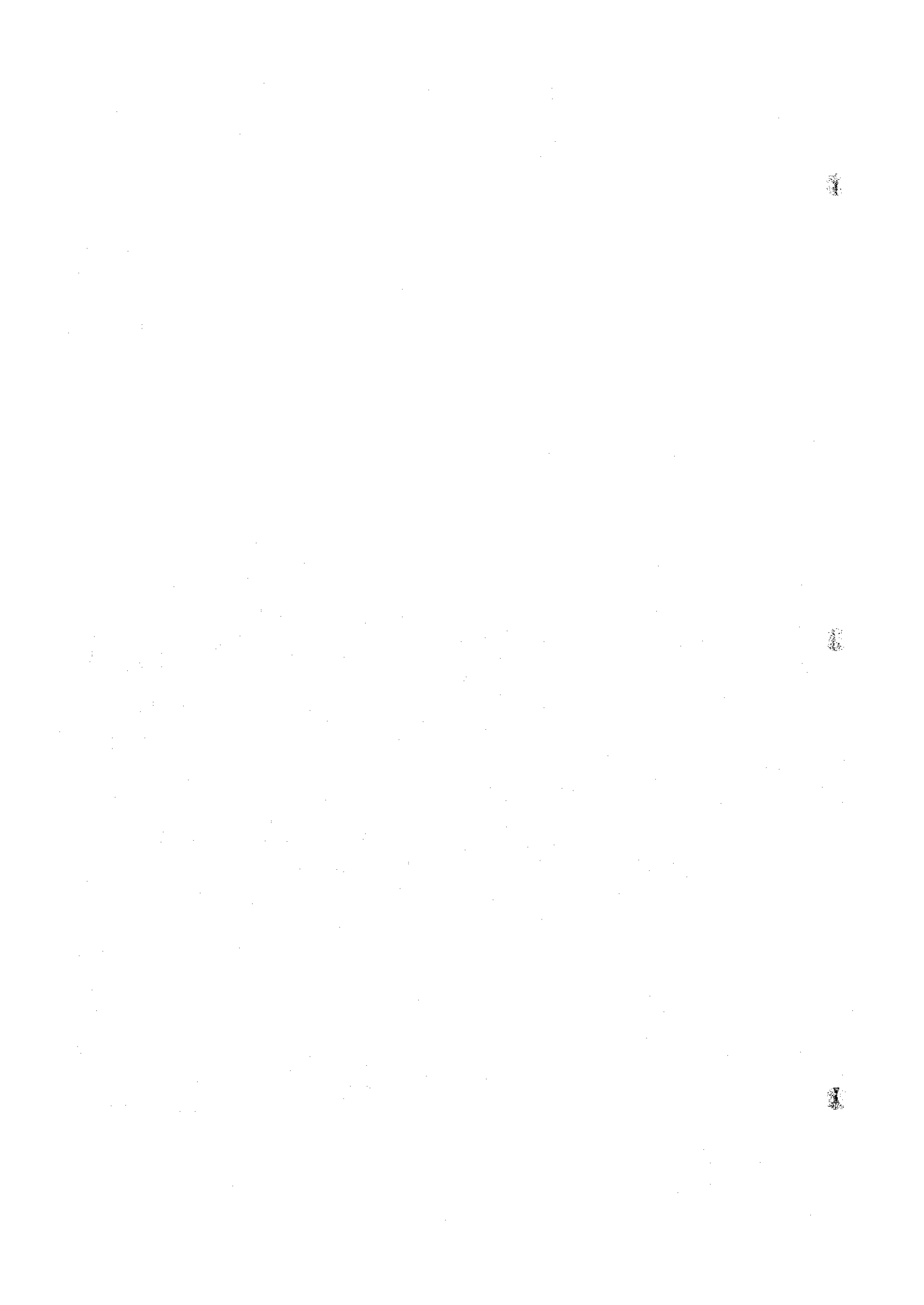

WATER LEVEL AND DISCHARGE

STATION ED DUEIM

River
systemName of
stream :Drainage
area (Km²) :

Year 1961

	July		Aug		Sept		Oct		Nov		Dec		
	H	Q	H	Q	H	Q	H	Q	H	Q	H	Q	
1	10.51		13.66		14.50		15.09		15.50		15.53		1
2	10.52		13.71		14.50		15.12		15.50		15.54		2
3	10.54		13.81		14.49		15.17		15.48		15.56		3
4	10.57		13.84		14.47		15.24		15.50		15.56		4
5	10.61		13.89		14.49		15.20		15.48		15.60		5
6	10.64		14.01		14.50		15.24		15.48		15.64		6
7	10.68		14.05		14.50		15.26		15.49		15.56		7
8	10.71		14.11		14.50		15.29		15.49		15.54		8
9	10.78		14.24		14.49		15.28		15.44		15.56		9
10	10.80		14.36		14.50		15.34		15.48		15.60		10
11	10.87		14.41		14.48		15.37		15.50		15.60		11
12	10.92		14.43		14.49		15.36		15.48		15.60		12
13	10.97		14.46		14.48		15.40		15.46		15.60		13
14	11.12		14.46		14.50		15.40		15.46		15.60		14
15	11.24		14.50		14.51		15.44		15.46		15.60		15
16	11.44		14.50		14.56		15.47		15.46		15.62		16
17	11.67		14.51		14.51		15.47		15.44		15.62		17
18	11.80		14.50		14.70		15.50		15.48		15.64		18
19	11.96		14.50		14.70		15.50		15.50		15.65		19
20	12.15		13.49		14.72		15.47		15.52		15.66		20
21	12.32		14.50		14.73		15.50		15.53		15.69		21
22	12.50		14.54		14.73		15.50		15.54		15.73		22
23	12.64		14.51		14.84		15.50		15.48		15.72		23
24	12.75		14.52		14.87		15.47		15.54		15.72		24
25	12.84		14.54		14.85		15.44		15.53		15.75		25
26	12.94		14.52		14.98		15.40		15.52		15.76		26
27	13.06		14.54		15.07		15.43		15.55		15.76		27
28	13.21		14.52		15.07		15.46		15.55		15.72		28
29	13.36		14.52		15.03		15.48		15.56		15.70		29
30	13.41		14.54		15.12		15.52		15.53		15.72		30
31	13.46		14.51		/		15.50		/		15.74		31
MAX													MAX
MIN													MIN
TOTAL													TOTAL
DAYS													DAYS
MEAN													MEAN

H : Gauge height in m , Q : Discharge in

N. K. Form No. 1202

Zero point of water gauge : El. 362.04 m

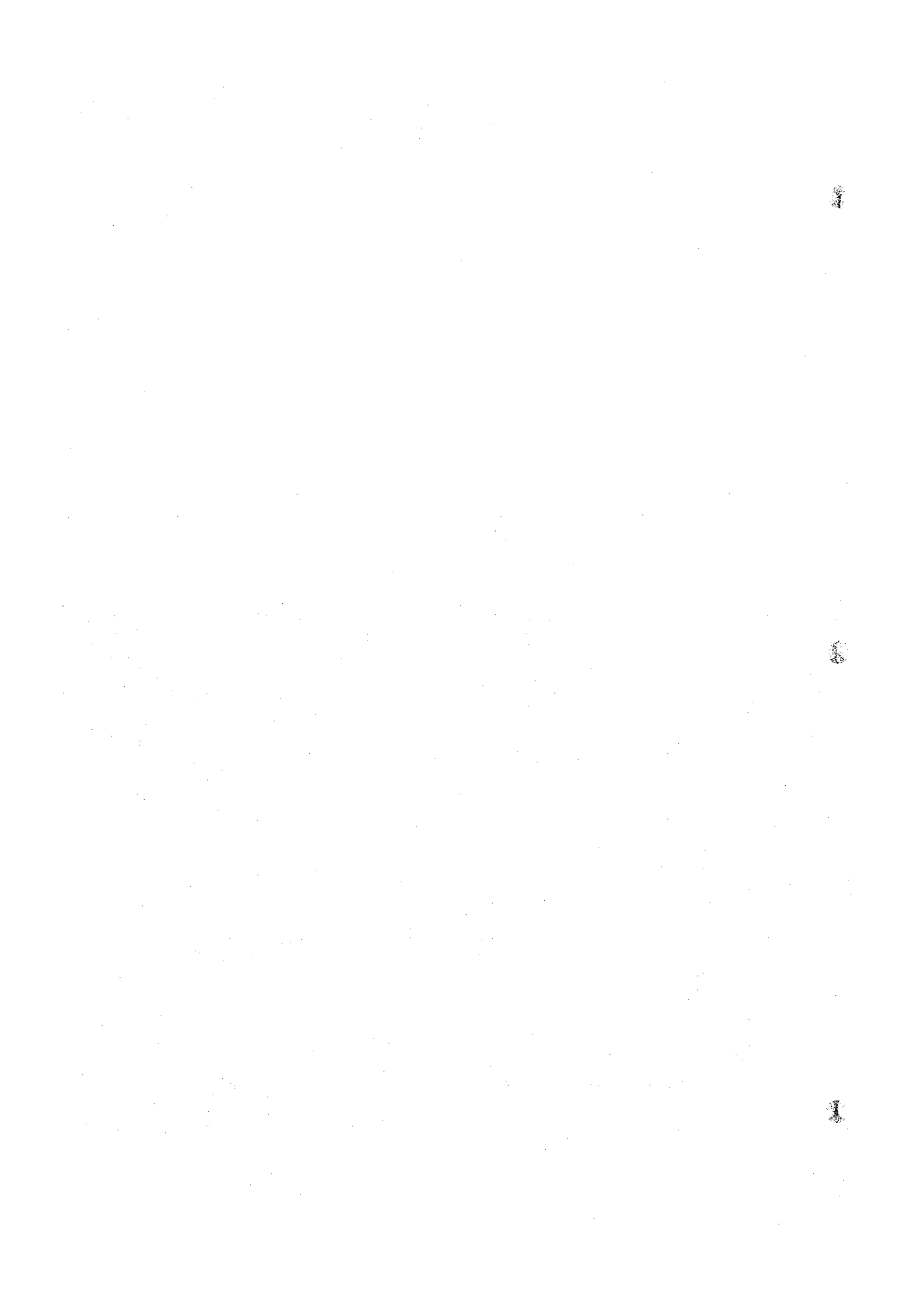

WATER LEVEL AND DISCHARGE

STATION ED DUEIM

River system: _____ Name of stream: _____ Drainage area (Km²): _____ Year 1962

	Jan		Feb		Mar		Apr		May		June		
	H	Q	H	Q	H	Q	H	Q	H	Q	H	Q	
1	15.78		15.74		15.77		15.68		14.68		13.05		1
2	15.80		15.74		15.78		15.66		14.64		13.00		2
3	15.75		15.78		15.78		15.60		14.60		12.92		3
4	15.72		15.80		15.79		15.54		14.50		12.80		4
5	15.73		15.80		15.82		15.52		14.56		12.75		5
6	15.72		15.82		15.80		15.48		14.50		10.60		6
7	15.72		15.90		15.80		15.46		14.47		10.64		7
8	15.73		15.78		15.80		15.51		14.56		10.60		8
9	15.73		15.76		15.84		15.44		14.38		10.50		9
10	15.74		15.76		15.84		15.42		14.38		10.40		10
11	15.74		15.77		15.85		15.40		14.30		12.32		11
12	15.72		15.77		15.85		15.28		14.25		12.24		12
13	15.73		15.76		15.82		15.26		14.10		12.16		13
14	15.76		15.75		15.83		15.26		14.08		12.08		14
15	15.73		15.77		15.82		15.26		14.00		11.96		15
16	15.73		15.78		15.80		15.26		13.96		11.84		16
17	15.70		15.83		15.84		15.16		13.90		11.78		17
18	15.70		15.86		15.80		15.08		13.80		11.68		18
19	15.74		15.78		15.79		15.06		13.74		11.60		19
20	15.74		15.82		15.78		15.06		13.74		11.50		20
21	15.76		15.82		15.76		15.04		13.70		11.42		21
22	15.76		15.80		15.73		15.00		13.62		11.29		22
23	15.73		15.76		15.73		14.94		13.58		11.21		23
24	15.70		15.77		15.73		14.88		13.50		11.18		24
25	15.73		15.77		15.72		14.86		13.50		11.10		25
26	15.80		15.76		15.72		14.82		13.49		11.09		26
27	15.74		15.76		15.72		14.82		13.38		11.09		27
28	15.76		15.76		15.70		14.80		13.30		11.06		28
29	15.74		/		15.66		14.80		13.24		11.06		29
30	15.73		/		15.62		14.74		13.20		11.02		30
31	15.74		/		15.59		/		13.11		/		31
MAX													MAX
MIN													MIN
TOTAL													TOTAL
DAYS													DAYS
MEAN													MEAN

H : Gauge height in m , Q : Discharge in ,
 Zero point of water gauge: El. 362.04 m

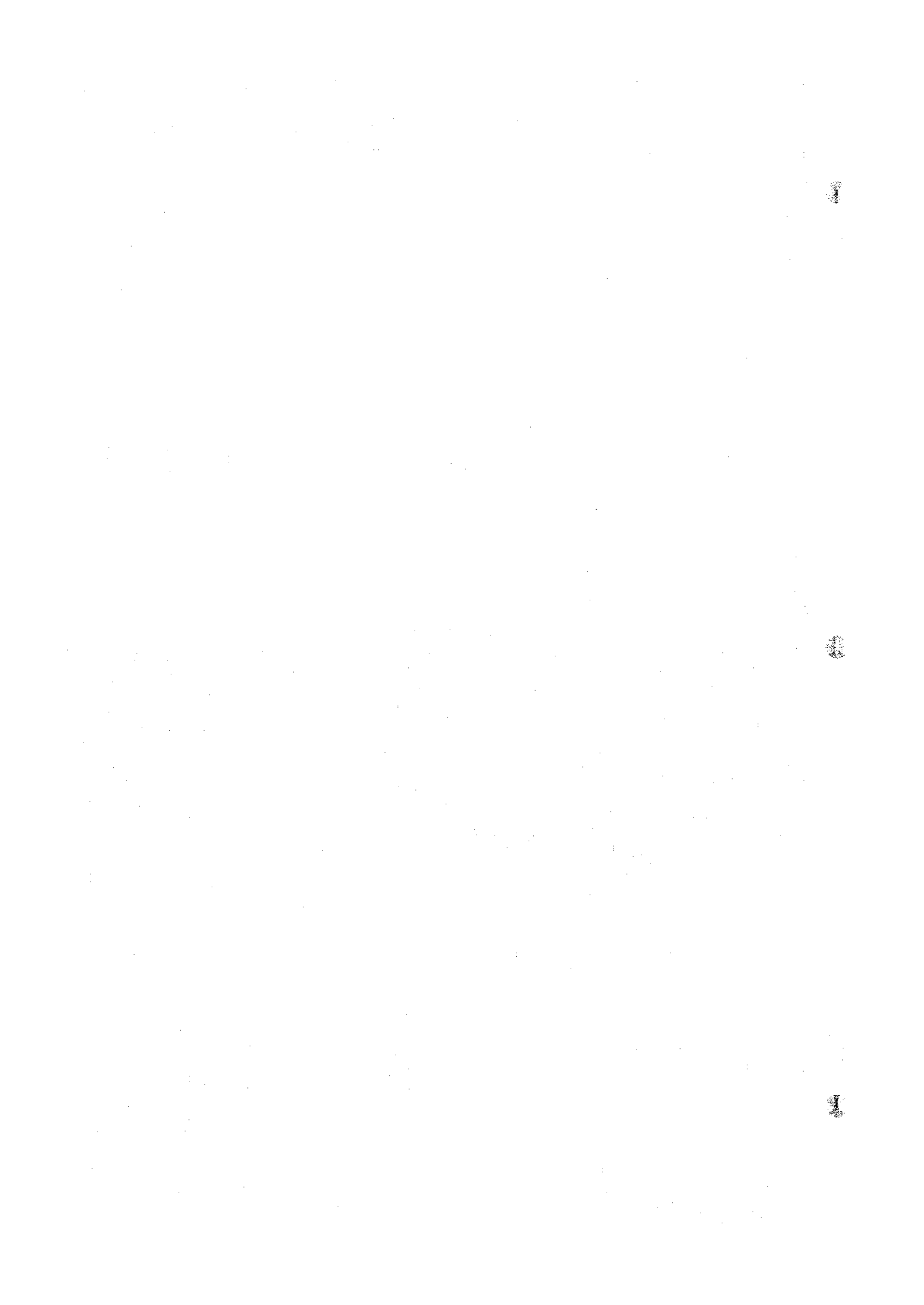

WATER LEVEL AND DISCHARGE

STATION ED DUEIM

River
systemName of
stream :Drainage
area (Km²) :

Year 1962

	July		Aug		Sept		Oct		Nov		Dec		
	H	Q	H	Q	H	Q	H	Q	H	Q	H	Q	
1	11.02		13.20		14.66		15.45		15.72		15.72		1
2	11.03		13.30		14.62		15.40		15.70		15.74		2
3	11.00		13.46		14.64		15.50		15.73		15.74		3
4	11.00		13.58		14.90		15.52		15.70		15.74		4
5	10.98		13.78		14.74		15.52		15.73		15.74		5
6	10.98		13.90		14.80		15.56		15.73		15.72		6
7	11.01		14.00		14.86		15.56		15.74		15.74		7
8	11.00		14.10		14.86		15.56		15.71		15.72		8
9	11.00		14.22		14.92		15.57		15.78		15.75		9
10	11.02		14.32		14.98		15.66		15.74		15.70		10
11	11.00		14.40		14.96		15.65		15.74		15.70		11
12	11.05		14.40		14.90		15.61		15.72		15.66		12
13	11.10		14.50		15.06		15.60		15.74		15.68		13
14	11.14		14.55		15.12		15.62		15.73		15.68		14
15	11.16		14.50		15.12		15.61		15.72		15.66		15
16	11.19		14.60		15.14		15.62		15.70		15.64		16
17	11.21		14.60		15.12		15.64		15.72		15.66		17
18	11.24		14.63		15.22		15.64		15.72		15.66		18
19	11.30		14.60		15.22		15.66		15.75		15.66		19
20	11.34		14.50		15.22		15.70		15.76		15.72		20
21	11.41		14.60		15.28		15.64		15.76		15.68		21
22	11.56		14.58		15.30		15.66		15.74		15.70		22
23	11.78		14.58		15.28		15.66		15.72		15.68		23
24	12.00		14.58		15.34		15.67		15.74		15.68		24
25	12.16		14.57		15.38		15.66		15.72		15.70		25
26	12.38		14.58		15.40		15.66		15.74		15.66		26
27	12.52		14.60		15.40		15.62		15.72		15.70		27
28	12.60		14.56		14.45		15.70		15.72		15.70		28
29	12.76		14.68		15.44		15.72		15.72		15.72		29
30	12.94		14.63		15.46		15.76		15.74		15.70		30
31	13.10		14.56		/		15.74		/		15.70		31
MAX													MAX
MIN													MIN
TOTAL													TOTAL
DAYS													DAYS
MEAN													MEAN

H : Gauge height in m , Q : Discharge in

N. K. Form No. 1202

Zero point of water gauge : El. 362.04 m

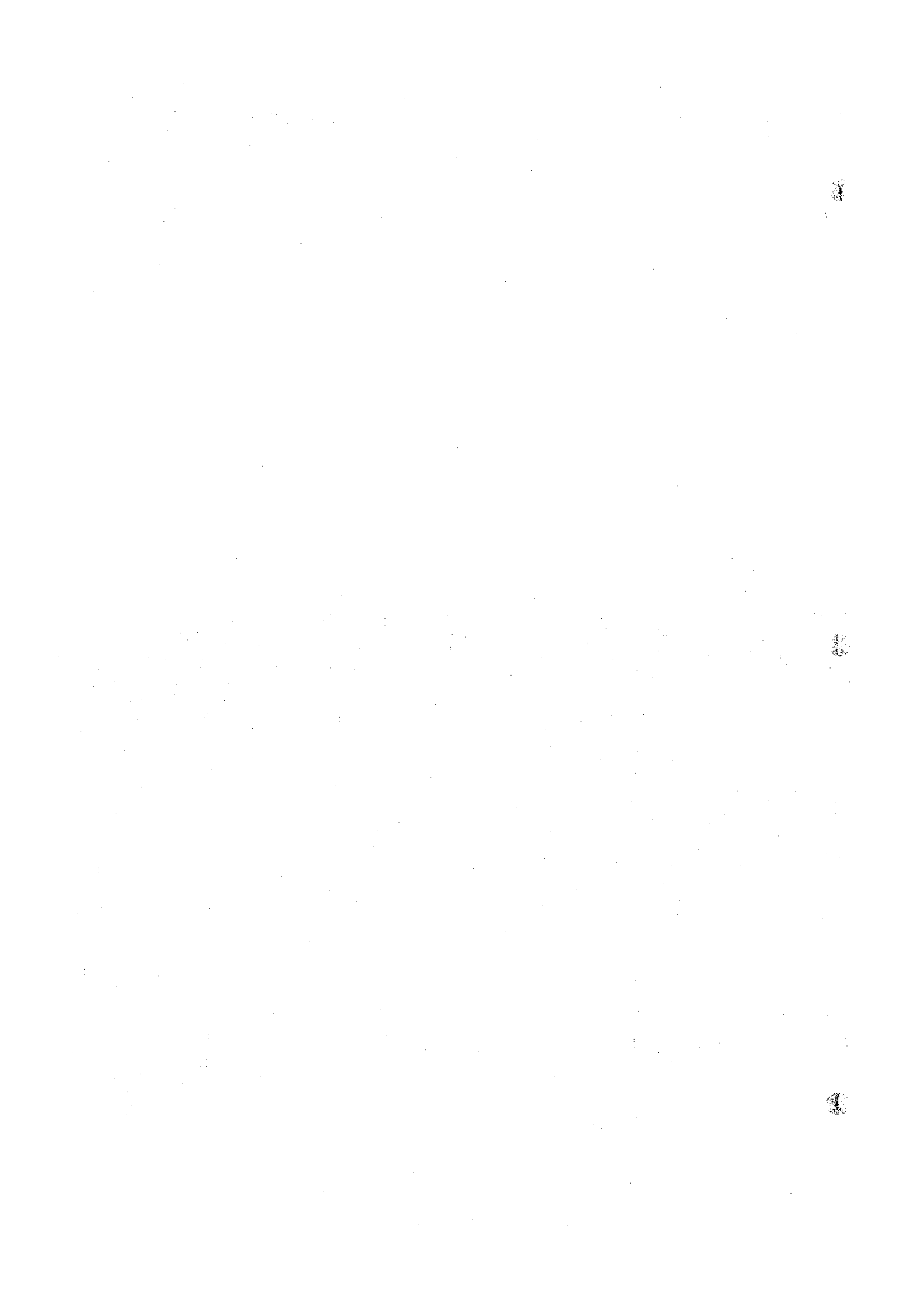

WATER LEVEL AND DISCHARGE

STATION ED DUEIM

River system: _____ Name of stream: _____ Drainage area (Km²): _____ Year 1963

	Jan		Feb		Mar		Apr		May		June		
	H	Q	H	Q	H	Q	H	Q	H	Q	H	Q	
1	15.70		15.78		15.78		15.52		14.70		13.80		1
2	15.70		15.76		15.78		15.50		14.64		13.82		2
3	15.68		15.76		15.80		15.52		14.64		13.78		3
4	15.68		15.76		15.78		15.48		14.56		13.76		4
5	15.68		15.74		15.78		15.42		14.55		13.76		5
6	15.68		15.74		15.88		15.40		14.54		13.80		6
7	15.68		15.74		15.86		15.38		14.50		13.78		7
8	15.70		15.76		15.82		15.32		14.50		13.78		8
9	15.70		15.76		15.82		15.32		14.50		13.60		9
10	15.70		15.76		15.90		15.31		14.46		13.78		10
11	15.70		15.74		15.80		15.32		14.45		13.78		11
12	15.72		15.76		15.76		15.32		14.40		13.82		12
13	15.72		15.76		15.84		15.26		14.36		13.76		13
14	15.72		15.76		15.76		15.20		14.26		13.70		14
15	15.70		15.76		15.78		15.16		14.28		13.72		15
16	15.72		15.74		15.80		15.12		14.26		13.70		16
17	15.74		15.73		15.80		15.10		14.25		13.66		17
18	15.72		15.70		15.80		15.07		14.25		13.68		18
19	15.74		15.72		15.78		15.06		14.15		13.62		19
20	15.72		15.78		15.76		15.02		14.14		13.56		20
21	15.74		15.73		15.74		14.98		14.12		13.56		21
22	15.74		15.72		15.72		14.96		14.05		13.58		22
23	15.72		15.74		15.68		14.96		13.90		13.56		23
24	15.78		15.74		15.70		14.98		13.92		13.58		24
25	15.76		15.76		15.66		14.94		14.90		13.54		25
26	15.78		15.78		15.70		14.88		13.86		13.52		26
27	15.80		15.76		15.64		14.82		13.82		13.52		27
28	15.78		15.78		15.60		14.78		13.80		13.52		28
29	15.76		/		15.56		14.74		13.82		13.48		29
30	15.72		/		15.64		14.70		13.84		13.40		30
31	15.76		/		15.56		/		13.82		/		31
MAX													MAX
MIN													MIN
TOTAL													TOTAL
DAYS													DAYS
MEAN													MEAN

H : Gauge height in m , Q : Discharge in ,
 Zero point of water gauge : El. 362.04 m

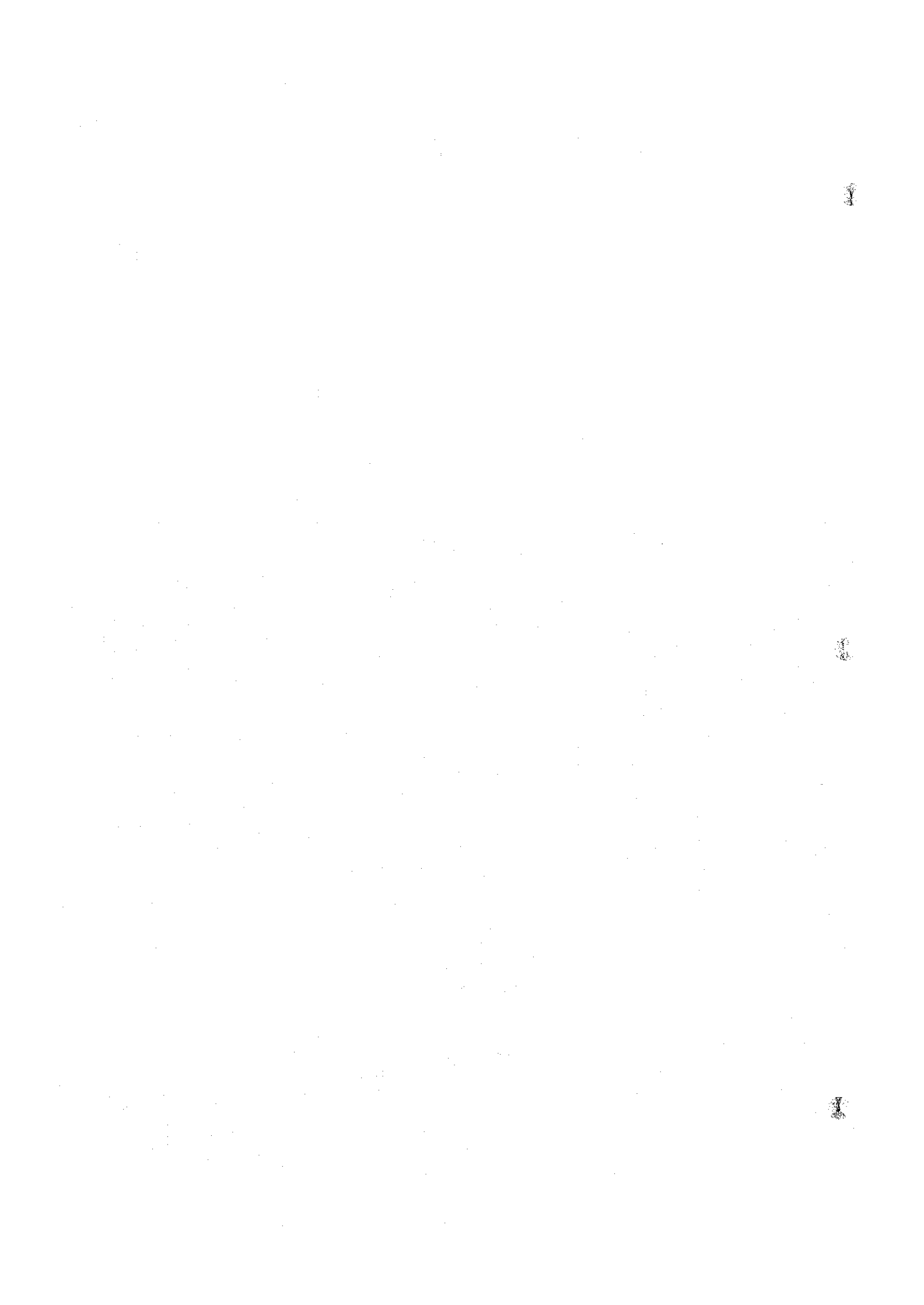

WATER LEVEL AND DISCHARGE

STATION ED DUEIM

River system

Name of stream :

Drainage area (Km²) :

Year 1963

	July		Aug		Sept		Oct		Nov		Dec		
	H	Q	H	Q	H	Q	H	Q	H	Q	H	Q	
1	13.44		13.50		14.56		15.32		15.72		15.82		1
2	13.44		13.60		14.58		15.36		15.70		15.82		2
3	13.30		13.66		14.64		15.35		15.73		15.82		3
4	13.20		13.86		14.52		15.32		15.70		15.80		4
5	13.18		14.02		14.58		15.32		15.73		15.80		5
6	13.15		13.08		14.56		15.35		15.73		15.80		6
7	13.10		13.16		14.60		15.34		15.74		15.80		7
8	13.02		13.30		14.58		15.34		15.71		15.78		8
9	12.98		13.40		14.54		15.34		15.68		15.80		9
10	12.92		13.46		14.62		15.35		15.74		15.80		10
11	13.86		13.56		14.66		15.36		15.74		15.82		11
12	13.82		13.58		14.70		15.32		15.72		15.82		12
13	13.72		13.58		14.72		15.34		15.74		15.82		13
14	13.70		13.60		14.72		15.36		15.73		15.80		14
15	13.64		13.60		14.82		15.36		15.72		15.84		15
16	13.56		13.62		14.86		15.38		15.70		15.84		16
17	13.48		13.62		14.92		15.36		15.72		15.82		17
18	13.42		13.62		15.02		15.35		15.72		15.84		18
19	13.36		13.60		15.03		15.36		15.75		15.83		19
20	13.30		13.50		15.05		15.34		15.76		15.84		20
21	13.24		13.56		15.08		15.36		15.76		15.83		21
22	13.22		13.58		15.12		15.38		15.74		15.86		22
23	13.18		13.50		15.17		15.46		15.72		15.86		23
24	13.26		13.56		15.20		15.48		15.74		15.86		24
25	13.36		13.56		15.22		15.46		15.72		15.86		25
26	13.46		13.59		15.26		15.44		15.70		15.82		26
27	13.66		13.56		15.24		15.38		15.72		15.82		27
28	13.85		13.56		15.28		15.36		15.72		15.84		28
29	13.05		13.54		15.32		15.40		15.72		15.85		29
30	13.20		13.54		15.30		15.36		15.74		15.85		30
31	13.30		13.55		/		15.40		/		15.85		31
MAX													MAX
MIN													MIN
TOTAL													TOTAL
DAYS													DAYS
MEAN													MEAN

H : Gauge height in m , Q : Discharge in

N. K. Form No. 1202

Zero point of water gauge : El. 362.04 m

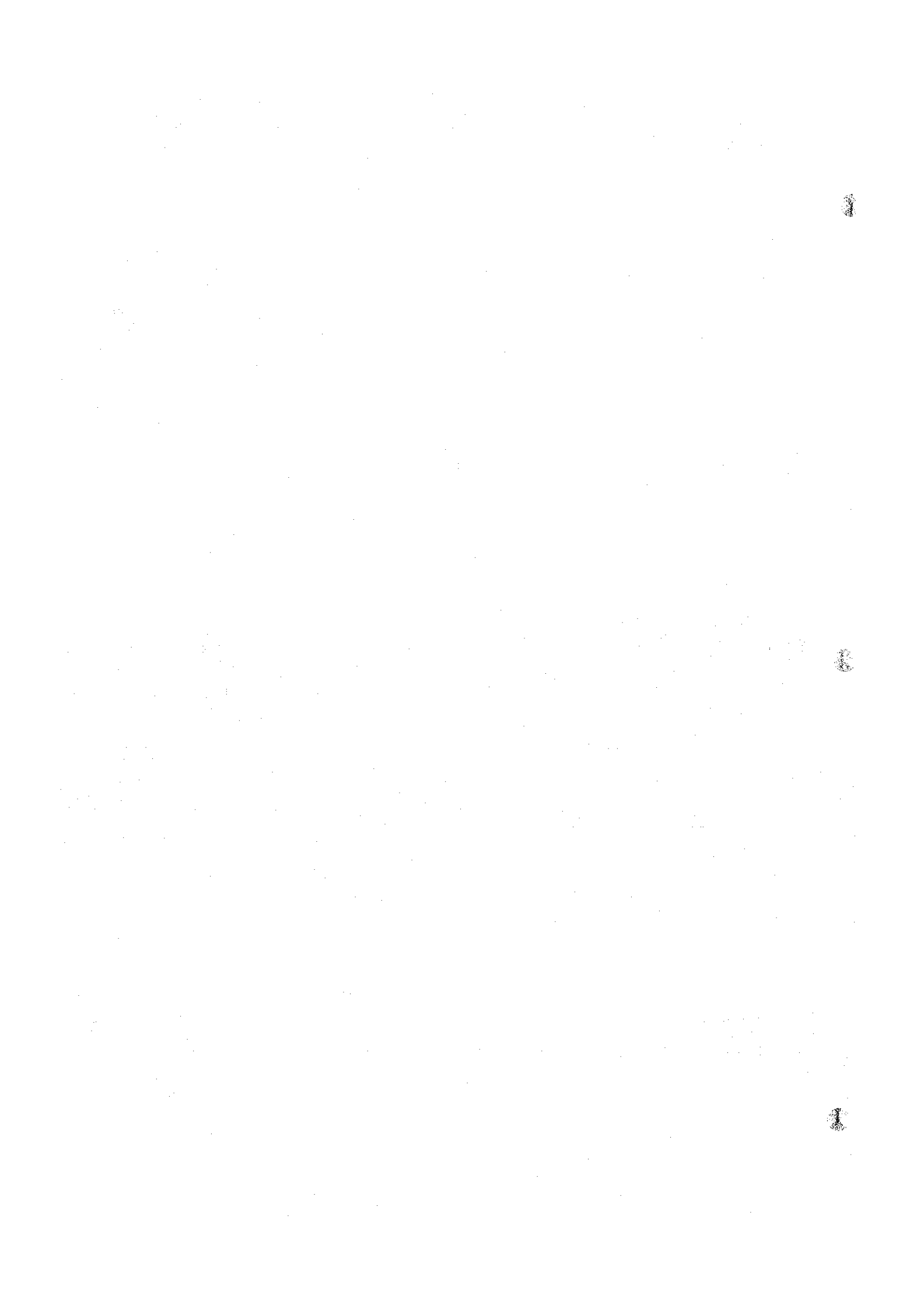

WATER LEVEL AND DISCHARGE

STATION ED DUEIM

River system: _____ Name of stream: _____ Drainage area (Km²): _____ Year 1964

	Jan		Feb		Mar		Apr		May		June		
	H	Q	H	Q	H	Q	H	Q	H	Q	H	Q	
1	15.84		15.80		15.82		15.82		15.12		13.46		1
2	15.82		15.84		15.82		15.82		15.12		13.46		2
3	15.82		15.96		15.84		15.80		15.08		13.36		3
4	15.82		15.84		15.84		15.80		15.06		13.30		4
5	15.84		15.84		15.84		15.78		15.02		13.20		5
6	15.82		15.84		15.86		15.78		14.98		13.10		6
7	15.80		15.80		15.88		15.76		14.90		12.98		7
8	15.80		15.80		15.88		15.76		14.86		12.86		8
9	15.82		15.80		15.85		15.74		14.88		12.70		9
10	15.78		15.84		15.87		15.72		14.82		12.60		10
11	15.80		15.82		15.86		15.70		14.84		12.50		11
12	15.76		15.84		15.88		15.68		14.72		12.36		12
13	15.74		15.84		15.90		15.62		14.66		12.24		13
14	15.76		15.84		15.86		15.62		14.58		12.04		14
15	15.80		15.86		15.84		15.56		14.52		11.96		15
16	15.76		15.82		15.86		15.58		14.48		11.84		16
17	15.74		15.82		15.86		15.64		14.40		11.76		17
18	15.74		15.82		15.84		15.62		14.36		11.68		18
19	15.76		15.84		15.86		15.64		14.28		11.62		19
20	15.76		15.82		15.84		15.50		14.22		11.46		20
21	15.72		15.80		15.84		15.48		14.19		11.40		21
22	15.76		15.84		15.84		15.44		14.08		11.36		22
23	15.78		15.85		15.86		15.38		14.08		11.30		23
24	15.78		15.86		15.84		15.34		14.00		11.30		24
25	15.76		15.86		15.84		15.32		13.98		11.28		25
26	15.78		15.86		15.84		15.28		13.88		11.26		26
27	15.80		15.84		15.84		15.24		13.80		11.18		27
28	15.78		15.86		15.82		15.22		13.72		11.20		28
29	15.78		15.88		15.82		15.18		13.66		11.22		29
30	15.78		/		15.84		15.12		13.60		11.20		30
31	15.78		/		15.82		/		13.50		/		31
MAX													MAX
MIN													MIN
TOTAL													TOTAL
DAYS													DAYS
MEAN													MEAN

H : Gauge height in m , Q : Discharge in ,
 Zero point of water gauge : El. 362.04 m

N.K. Form #1201

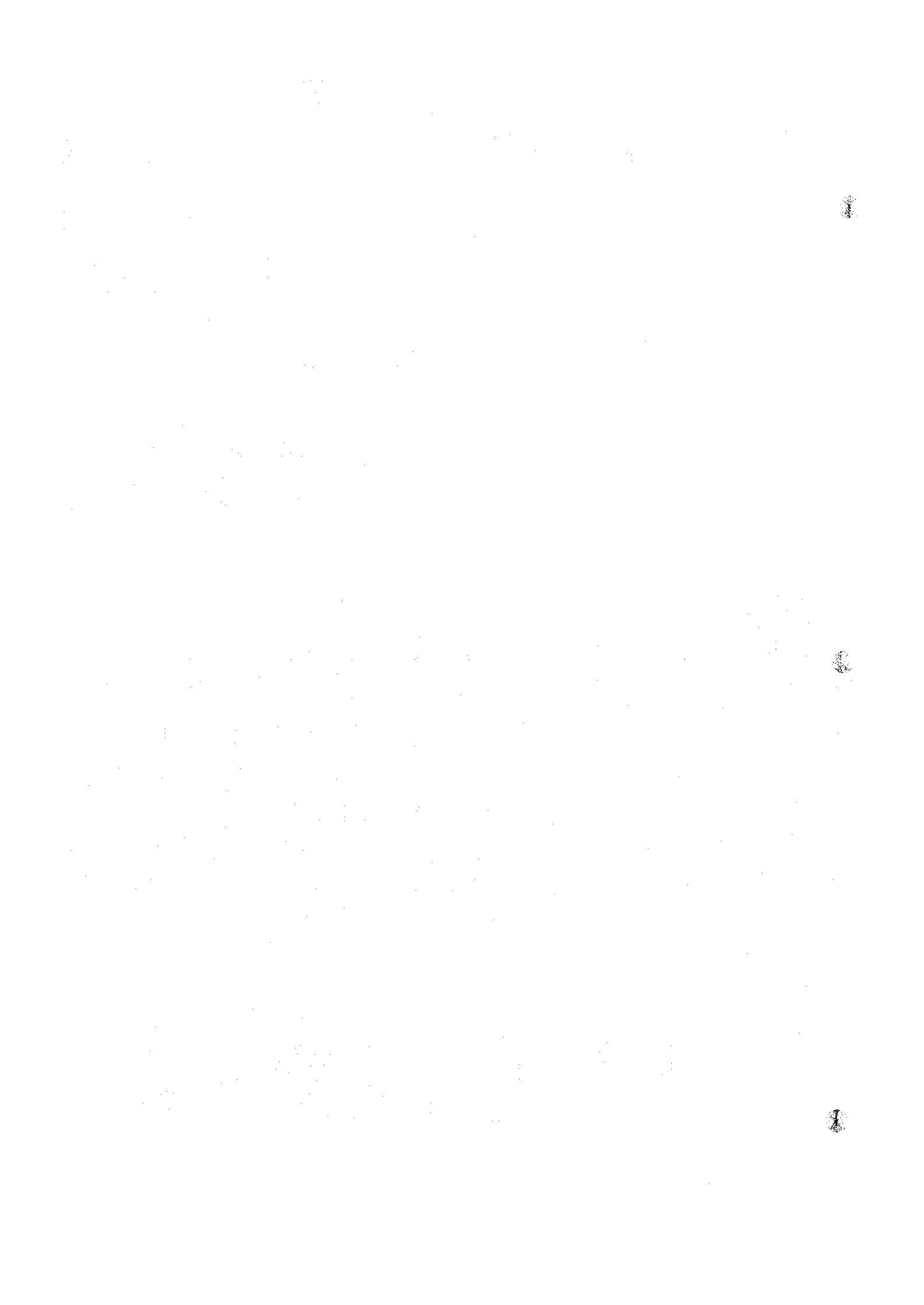

WATER LEVEL AND DISCHARGE

STATION ED DUBIM

River
systemName of
stream :Drainage
area (Km²) :

Year 1964

	July		Aug		Sept		Oct		Nov		Dec		
	H	Q	H	Q	H	Q	H	Q	H	Q	H	Q	
1	11.22		13.70		14.80		15.35		15.58		15.40		1
2	11.24		13.86		14.76		15.35		15.56		15.40		2
3	11.22		14.00		14.76		15.11		15.54		15.40		3
4	11.24		14.12		14.80		15.38		15.54		15.42		4
5	11.22		14.28		14.80		15.48		15.56		15.46		5
6	11.26		14.38		14.70		15.44		15.56		15.48		6
7	11.30		14.46		14.84		15.50		15.60		15.50		7
8	11.32		14.54		14.86		15.54		15.54		15.54		8
9	11.36		14.62		14.92		15.50		15.52		15.62		9
10	11.36		14.68		14.90		15.49		15.52		15.62		10
11	11.44		14.68		14.90		15.51		15.50		15.58		11
12	11.44		14.70		14.92		15.50		15.50		15.58		12
13	11.46		14.72		14.98		15.46		15.48		15.60		13
14	11.47		14.72		15.00		15.50		15.48		15.60		14
15	11.52		14.88		15.02		15.48		15.48		15.60		15
16	11.56		14.78		15.05		15.50		15.46		15.58		16
17	11.64		14.72		15.05		15.48		15.42		15.58		17
18	11.64		14.78		15.05		15.50		15.46		15.58		18
19	11.72		14.78		15.10		15.48		15.52		15.58		19
20	11.80		14.77		15.12		15.48		15.48		15.58		20
21	12.00		14.77		15.14		15.50		15.48		15.59		21
22	12.10		14.80		15.16		15.48		15.46		15.58		22
23	12.20		14.70		15.20		15.40		15.44		15.60		23
24	12.50		14.78		15.20		15.46		15.42		15.58		24
25	12.66		14.78		15.22		15.48		15.42		15.58		25
26	12.82		14.78		15.30		15.52		15.44		15.58		26
27	13.02		14.88		15.28		15.50		15.42		15.60		27
28	13.12		14.80		15.24		15.52		15.40		15.58		28
29	13.42		14.72		15.28		15.50		15.40		15.60		29
30	13.56		14.78		15.30		15.56		15.40		15.60		30
31	13.66		14.80		/		15.54		/		15.60		31
MAX													MAX
MIN													MIN
TOTAL													TOTAL
DAYS													DAYS
MEAN													MEAN

H : Gauge height in m , Q : Discharge in

N. K. Form No. 1202

Zero point of water gauge : El. 362.04 m

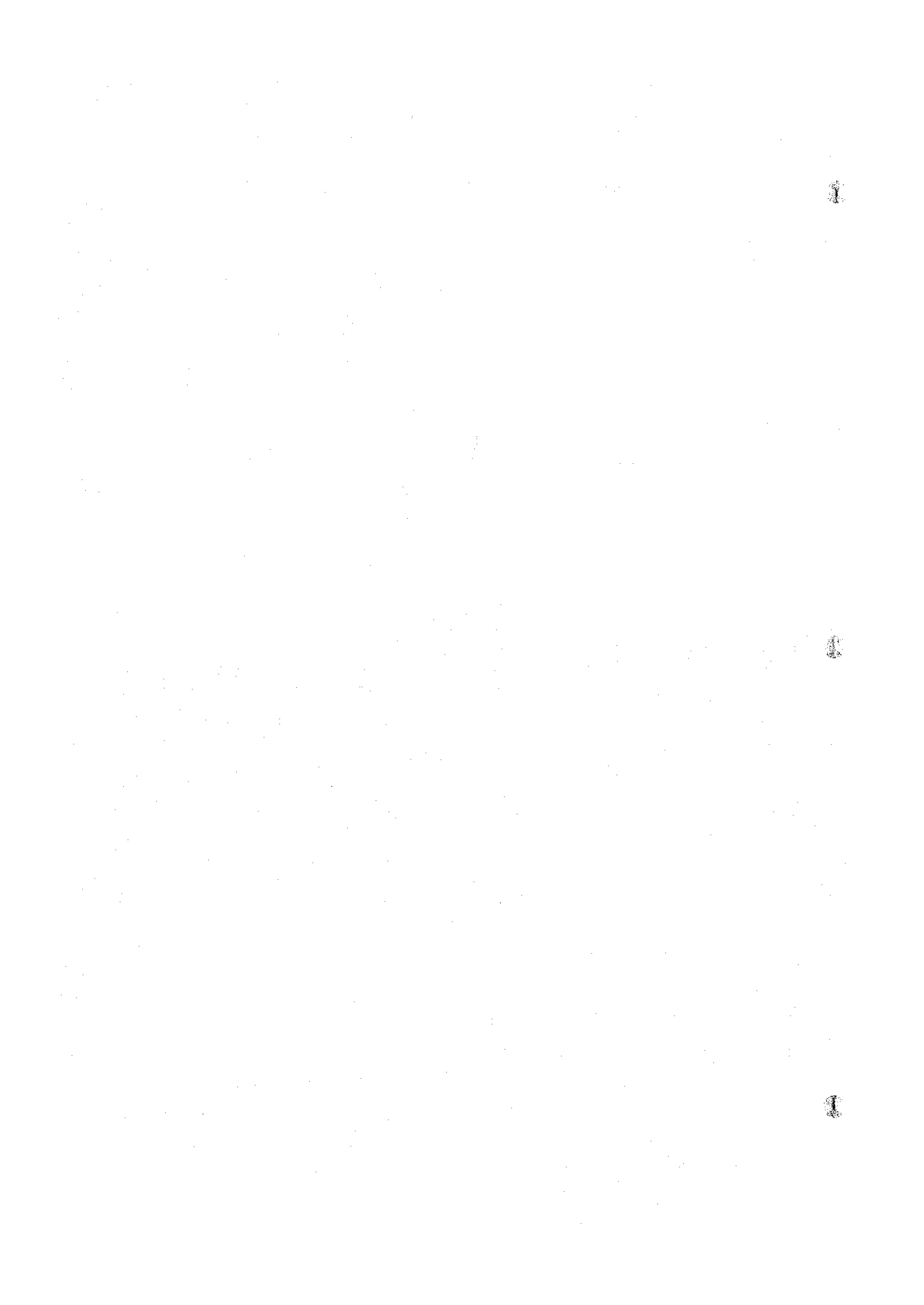

WATER LEVEL AND DISCHARGE

STATION ED DUEIM

River system:

Name of stream:

Drainage area (Km²):

Year 1965

	Jan		Feb		Mar		Apr		May		June		
	H	Q	H	Q	H	Q	H	Q	H	Q	H	Q	
1	15.60		15.60		15.52		15.76		15.76		13.92		1
2	15.56		15.58		15.54		15.64		15.64		13.84		2
3	15.56		15.56		15.52		15.64		15.54		13.78		3
4	15.56		15.56		15.50		15.64		15.50		13.66		4
5	15.58		15.56		15.50		15.60		15.48		13.56		5
6	15.60		15.56		15.52		15.60		15.44		13.46		6
7	15.60		15.56		15.54		15.58		15.40		13.34		7
8	15.58		15.54		15.54		15.60		15.40		13.24		8
9	15.58		15.56		15.54		15.58		15.34		13.10		9
10	15.60		15.56		15.54		15.58		15.28		13.04		10
11	15.56		15.54		15.58		15.60		15.22		12.90		11
12	15.56		15.54		15.60		15.64		15.14		12.80		12
13	15.56		15.54		15.60		15.68		15.10		12.60		13
14	15.58		15.56		15.60		15.60		15.06		12.50		14
15	15.56		15.56		15.58		15.60		15.02		12.36		15
16	15.56		15.58		15.60		15.60		15.00		12.20		16
17	15.54		15.58		15.58		15.60		14.96		12.10		17
18	15.54		15.60		15.60		15.60		14.92		11.96		18
19	15.62		15.60		15.68		15.64		14.80		11.94		19
20	15.54		15.60		15.70		15.62		14.70		11.90		20
21	15.56		15.58		15.68		15.60		14.66		11.84		21
22	15.56		15.58		15.70		15.60		14.60		11.78		22
23	15.56		15.58		15.76		15.60		14.54		11.78		23
24	15.58		15.58		15.66		15.60		14.46		11.62		24
25	15.58		15.54		15.64		15.60		14.43		11.58		25
26	15.60		15.54		15.60		15.62		14.34		11.54		26
27	15.60		15.50		15.60		15.66		14.32		11.46		27
28	15.60		15.50		15.62		15.58		14.26		11.44		28
29	15.60		/		15.60		15.58		14.16		11.42		29
30	15.60		/		15.62		15.58		14.08		11.38		30
31	15.62		/		15.62		/		14.02		/		31
MAX													MAX
MIN													MIN
TOTAL													TOTAL
DAYS													DAYS
MEAN													MEAN

H : Gauge height in m , Q : Discharge in ,

N.K. Form 161201

Zero point of water gauge : El. 362.04 m

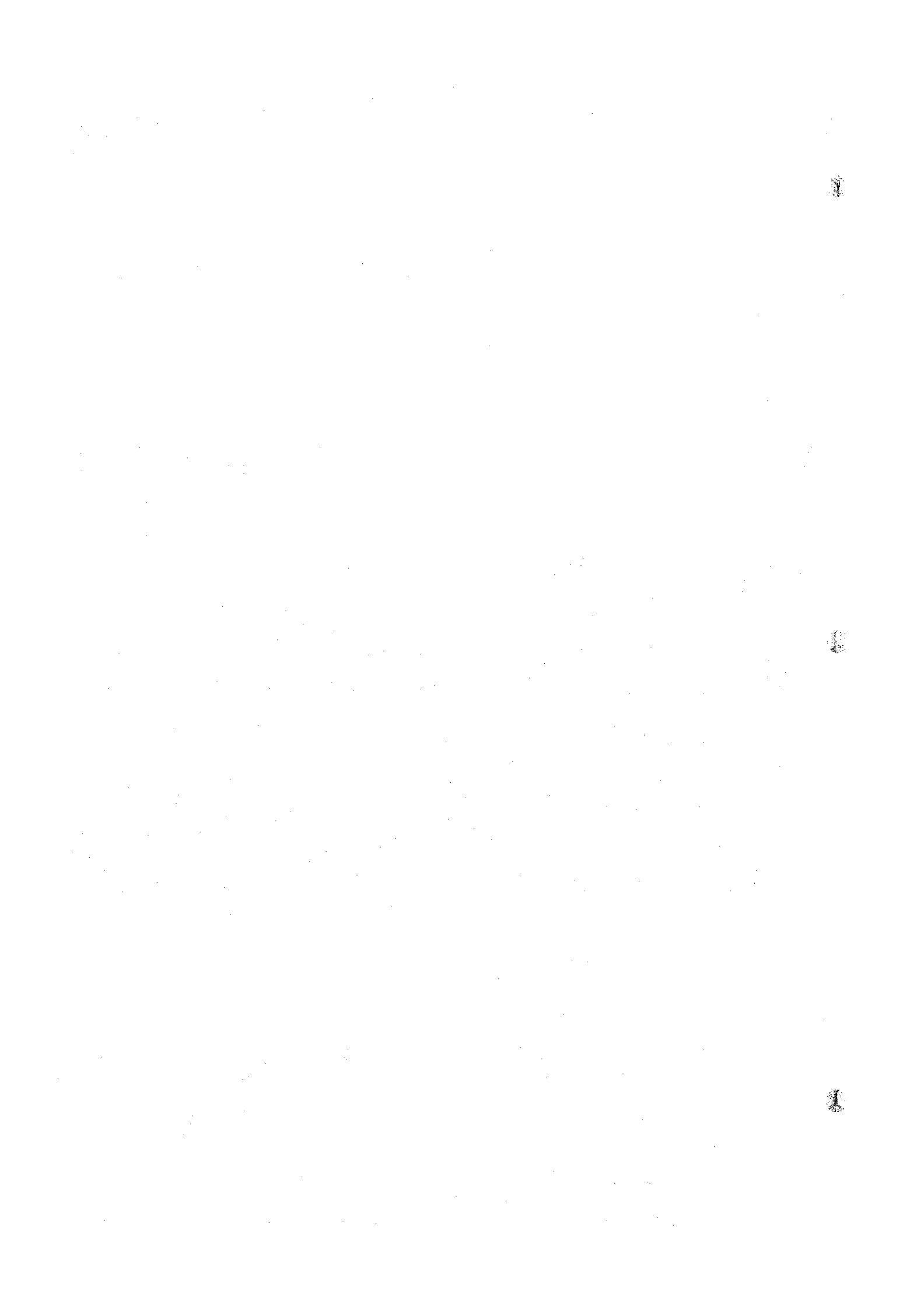

WATER LEVEL AND DISCHARGE

STATION ED DUEIM

River system _____ Name of stream: _____ Drainage area (km²): _____ Year 1965

	July		Aug		Sept		Oct		Nov		Dec		
	H	Q	H	Q	H	Q	H	Q	H	Q	H	Q	
1	11.38		12.42		15.02		15.50		15.46		15.62		1
2	11.37		12.60		15.10		15.46		15.44		15.60		2
3	11.36		12.74		15.10		15.48		15.44		15.60		3
4	11.36		12.90		15.26		15.50		15.42		15.66		4
5	11.34		13.10		15.22		15.53		15.42		15.63		5
6	11.36		13.28		15.24		15.44		15.40		15.62		6
7	11.36		13.38		15.25		15.50		15.46		15.62		7
8	11.38		13.58		15.28		15.52		15.40		15.60		8
9	11.38		13.72		15.30		15.52		15.40		15.58		9
10	11.38		13.90		15.32		15.56		15.40		15.56		10
11	11.42		13.96		15.34		15.54		15.38		15.52		11
12	11.46		14.10		15.38		15.54		15.40		15.56		12
13	11.46		14.10		15.40		15.50		15.44		15.54		13
14	11.52		14.20		15.40		15.60		15.44		15.60		14
15	11.55		14.44		15.44		15.48		15.40		15.60		15
16	11.56		14.52		15.46		15.48		15.44		15.60		16
17	11.64		14.56		15.46		15.54		15.46		15.56		17
18	11.62		14.56		15.48		15.52		15.52		15.56		18
19	11.68		14.56		15.52		15.52		15.52		15.56		19
20	11.70		14.68		15.56		15.58		15.56		15.60		20
21	11.70		14.72		15.56		15.56		15.56		15.58		21
22	11.76		14.74		15.57		15.58		15.56		15.60		22
23	11.76		14.80		15.52		15.54		15.55		15.60		23
24	11.82		14.70		15.53		15.52		15.56		15.60		24
25	12.00		14.86		15.52		15.50		15.56		15.62		25
26	12.01		14.88		15.52		15.50		15.58		15.60		26
27	12.02		14.86		15.52		15.50		15.60		15.60		27
28	12.10		14.86		15.48		15.54		15.56		15.58		28
29	12.20		14.96		15.52		15.54		15.57		15.60		29
30	12.25		15.02		15.52		15.50		15.60		15.60		30
31	12.30		15.02		/		15.46		/		15.60		31
MAX													MAX
MIN													MIN
TOTAL													TOTAL
DAYS													DAYS
MEAN													MEAN

H : Gauge height in m , Q : Discharge in

N. K. Form No. 1202

Zero point of water gauge : El. 362.04 m

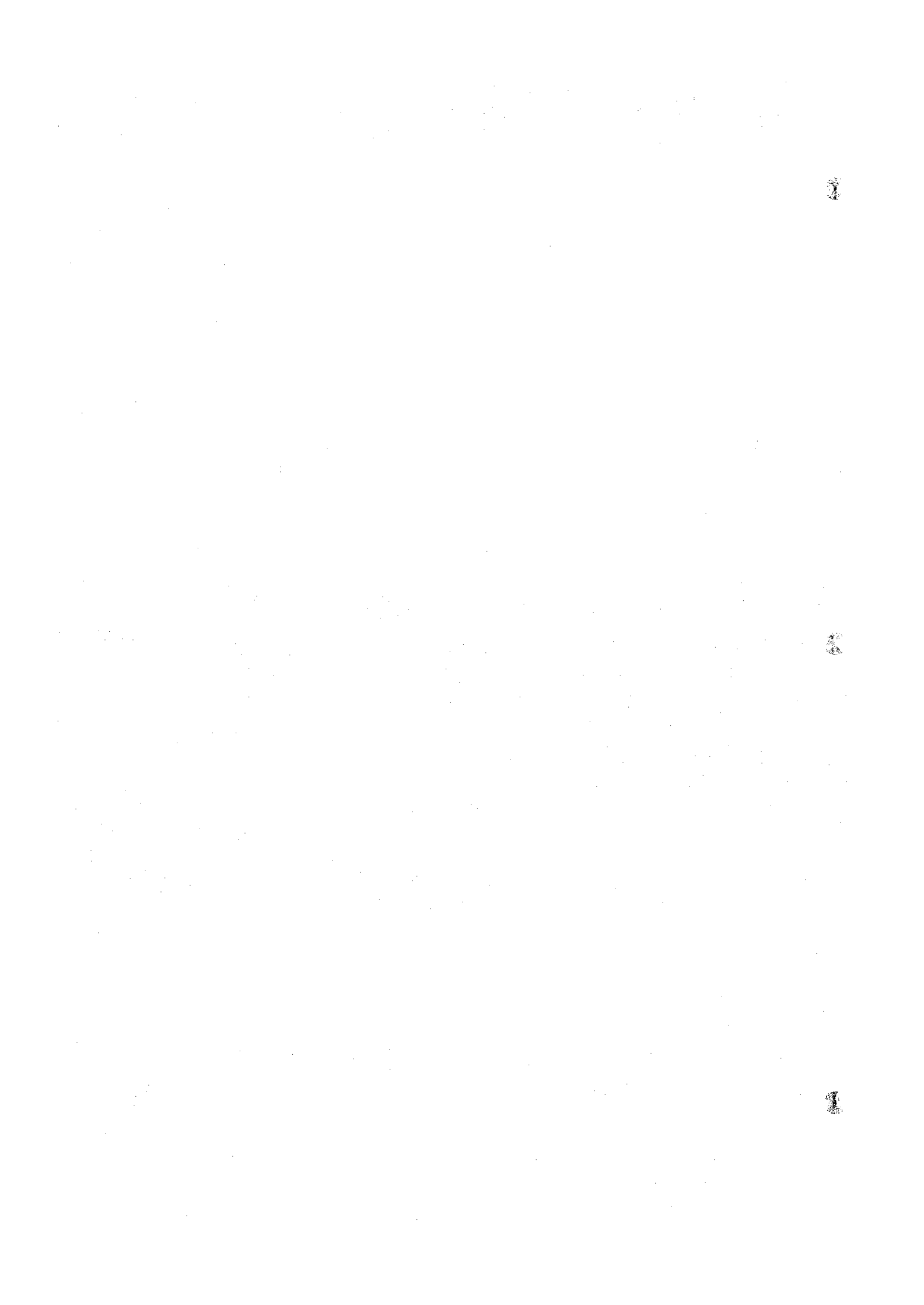

WATER LEVEL AND DISCHARGE

STATION ED DUEIM

River system

Name of stream:

Drainage area (Km²):

Year 1966

	Jan		Feb		Mar		Apr		May		June		
	H	Q	H	Q	H	Q	H	Q	H	Q	H	Q	
1	15.60		15.70		15.32		14.98		13.10		10.78		1
2	15.66		15.60		15.30		14.94		13.00		10.76		2
3	15.66		15.58		15.30		14.84		12.92		10.82		3
4	15.64		15.58		15.32		14.78		12.85		10.84		4
5	15.66		15.54		15.34		14.74		12.72		10.82		5
6	15.60		15.52		15.32		14.74		12.64		10.86		6
7	15.60		15.54		15.32		14.68		12.52		10.90		7
8	15.58		15.58		15.30		14.72		12.46		10.90		8
9	15.58		15.50		15.30		14.58		12.34		10.84		9
10	15.60		15.46		15.29		14.56		12.22		10.90		10
11	15.60		15.44		15.30		14.50		12.06		10.92		11
12	15.60		15.40		15.34		14.44		11.90		10.98		12
13	15.62		15.46		15.36		14.38		11.75		10.96		13
14	15.60		15.46		15.31		14.30		11.60		10.98		14
15	15.60		15.46		15.32		14.24		11.44		11.02		15
16	15.60		15.45		15.33		14.16		11.36		11.02		16
17	15.62		15.46		15.32		14.22		11.24		11.06		17
18	15.60		15.46		15.28		14.20		11.16		11.10		18
19	15.60		15.46		15.40		14.02		11.06		11.08		19
20	15.60		15.45		15.34		14.00		10.96		11.09		20
21	15.60		15.44		15.26		13.90		10.94		11.14		21
22	15.62		15.42		15.26		13.84		10.88		11.16		22
23	15.62		15.40		15.26		13.74		10.80		11.19		23
24	15.66		15.40		15.18		13.66		10.70		11.24		24
25	15.64		15.38		15.18		13.60		10.80		11.28		25
26	15.62		15.40		15.14		13.52		10.80		11.30		26
27	15.62		15.46		15.13		13.48		10.76		11.30		27
28	15.60		15.38		15.14		13.40		10.82		11.35		28
29	15.60		/		15.12		13.30		10.82		11.38		29
30	15.62		/		15.06		13.20		10.82		11.40		30
31	15.60		/		15.02		/		10.78		/		31
MAX													MAX
MIN													MIN
TOTAL													TOTAL
DAYS													DAYS
MEAN													MEAN

H : Gauge height in m , Q : Discharge in
 Zero point of water gauge: El. 362.04 m

N.K. Form 161201

1

2

3

WATER LEVEL AND DISCHARGE

STATION ED DUEIM

River system _____ Name of stream : _____ Drainage area (Km²) : _____ Year 1966

	July		Aug		Sept		Oct		Nov		Dec		
	H	Q	H	Q	H	Q	H	Q	H	Q	H	Q	
1	11.40		12.62		14.84		15.45		15.44		15.48		1
2	11.42		12.92		14.82		15.46		15.44		15.50		2
3	11.46		13.04		14.94		15.44		15.48		15.48		3
4	11.48		13.20		14.90		15.48		15.44		15.48		4
5	11.50		13.36		15.00		15.46		15.43		15.48		5
6	11.49		13.56		15.04		15.44		15.48		15.46		6
7	11.52		13.62		15.06		15.43		15.52		15.46		7
8	11.52		13.74		15.10		15.42		15.54		15.46		8
9	11.54		13.90		15.22		15.43		15.56		15.50		9
10	11.54		13.94		15.32		15.40		15.58		15.48		10
11	11.56		14.04		15.38		15.42		15.56		15.48		11
12	11.56		14.20		15.40		15.42		15.52		15.50		12
13	11.53		14.20		15.46		15.44		15.46		15.48		13
14	11.58		14.36		15.48		15.44		15.44		15.48		14
15	11.62		14.42		15.50		15.38		15.46		15.48		15
16	11.58		14.48		15.48		15.44		15.46		15.48		16
17	11.62		14.54		15.48		15.42		15.46		15.50		17
18	11.63		14.56		15.45		15.42		15.48		15.48		18
19	11.62		14.56		15.40		15.42		15.46		15.52		19
20	11.62		14.60		15.46		15.44		15.50		15.46		20
21	11.68		14.68		15.44		15.42		15.46		15.46		21
22	11.72		14.70		15.44		15.46		15.46		15.44		22
23	11.70		14.66		15.48		15.44		15.50		15.42		23
24	11.72		14.70		15.46		15.44		15.50		15.42		24
25	11.75		14.60		15.44		15.55		15.50		15.48		25
26	11.75		14.70		15.46		15.56		15.48		15.48		26
27	11.77		14.70		15.48		15.52		15.46		15.46		27
28	11.78		14.66		15.46		15.50		15.46		15.46		28
29	12.00		14.70		15.40		15.46		15.48		15.50		29
30	12.20		14.76		15.42		15.46		15.48		15.46		30
31	12.42		14.80		/		15.44		/		15.42		31
MAX													MAX
MIN													MIN
TOTAL													TOTAL
DAYS													DAYS
MEAN													MEAN

H : Gauge height in m , Q : Discharge in N. K. Form No. 1202
 Zero point of water gauge : El. 362.04 m

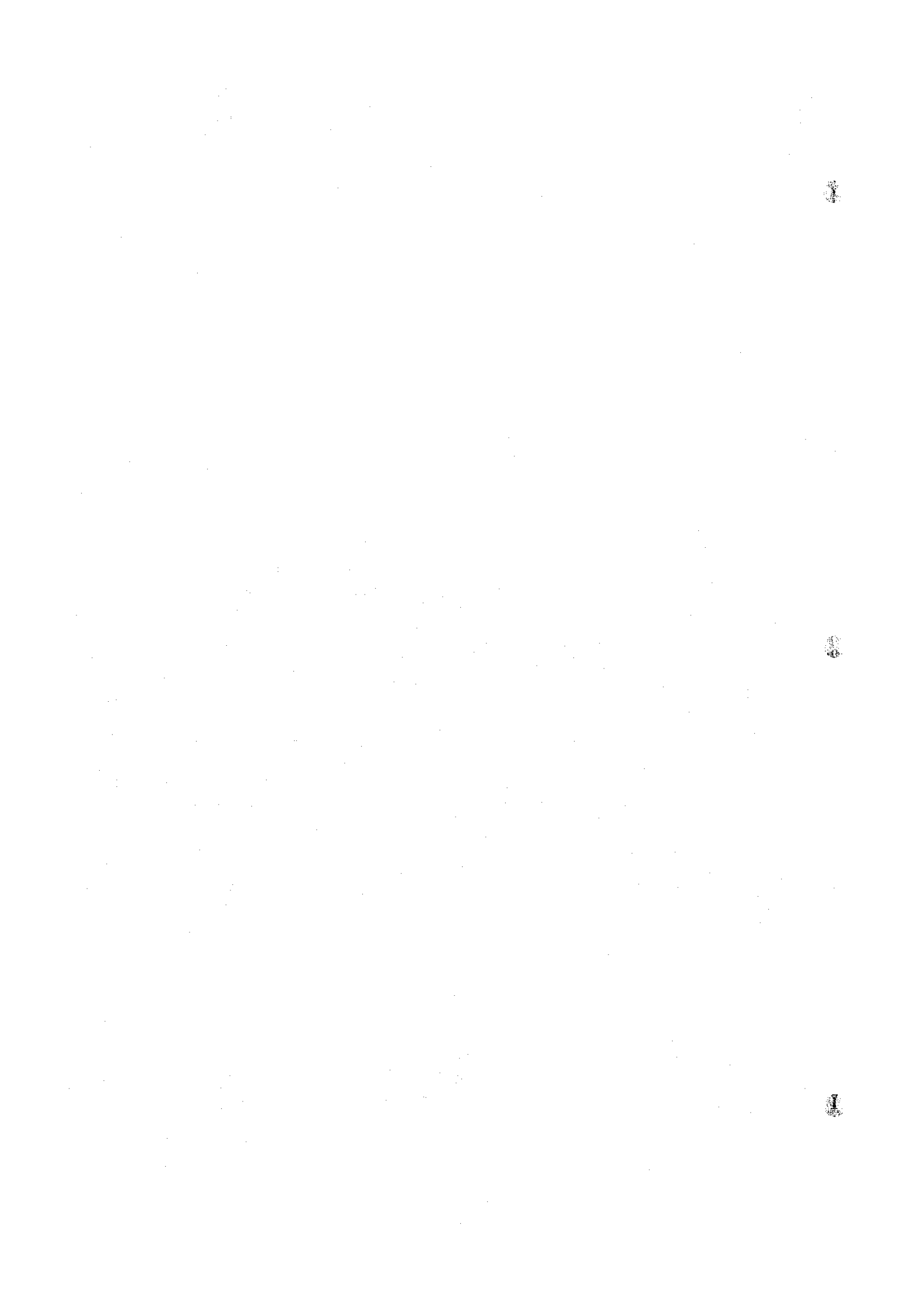

WATER LEVEL AND DISCHARGE

STATION ED DUEIM

River system: _____ Name of stream: _____ Drainage area (Km²): _____ Year 1967

	Jan		Feb		Mar		Apr		May		June		
	H	Q	H	Q	H	Q	H	Q	H	Q	H	Q	
1	15.48		15.46		15.54		15.44		14.22		11.74		1
2	15.48		15.46		15.48		15.44		14.12		11.58		2
3	15.48		15.48		15.49		15.42		14.10		11.38		3
4	15.46		15.50		15.52		15.36		14.04		11.28		4
5	15.48		15.46		15.52		15.34		14.04		11.20		5
6	15.46		15.44		15.54		15.28		13.90		11.04		6
7	15.46		15.44		15.50		15.22		13.84		10.94		7
8	15.46		15.44		15.50		15.16		13.80		10.84		8
9	15.48		15.43		15.50		15.14		13.75		10.74		9
10	15.48		15.44		15.49		15.04		13.68		10.74		10
11	15.48		15.46		15.50		15.00		13.58		10.64		11
12	15.48		15.52		15.52		14.94		13.60		10.58		12
13	15.48		15.46		15.54		14.90		13.56		10.58		13
14	15.50		15.46		15.52		14.84		13.48		10.56		14
15	15.52		15.52		15.50		14.80		13.38		10.56		15
16	15.52		15.46		15.52		14.74		13.28		10.52		16
17	15.60		15.48		15.50		14.70		13.24		10.54		17
18	15.60		15.54		15.54		14.64		13.16		10.58		18
19	15.58		15.54		15.58		14.62		13.08		10.56		19
20	15.56		15.50		15.52		14.56		13.00		10.60		20
21	15.54		15.54		15.50		14.52		12.90		10.54		21
22	15.50		15.50		15.52		14.52		12.80		10.60		22
23	15.50		15.48		15.54		14.48		12.64		10.66		23
24	15.56		15.46		15.54		14.44		12.60		10.66		24
25	15.56		15.48		15.54		14.40		12.58		10.68		25
26	15.54		15.48		15.52		14.36		12.54		10.68		26
27	15.50		15.50		15.50		14.32		12.40		10.68		27
28	15.54		15.52		15.50		14.32		12.28		10.62		28
29	15.52		/		15.48		14.26		12.12		10.68		29
30	15.52		/		15.46		14.28		12.10		10.72		30
31	15.50		/		15.46		/		11.98		/		31
MAX													MAX
MIN													MIN
TOTAL													TOTAL
DAYS													DAYS
MEAN													MEAN

H : Gauge height in m , Q : Discharge in
 Zero point of water gauge: El. 362.04 m

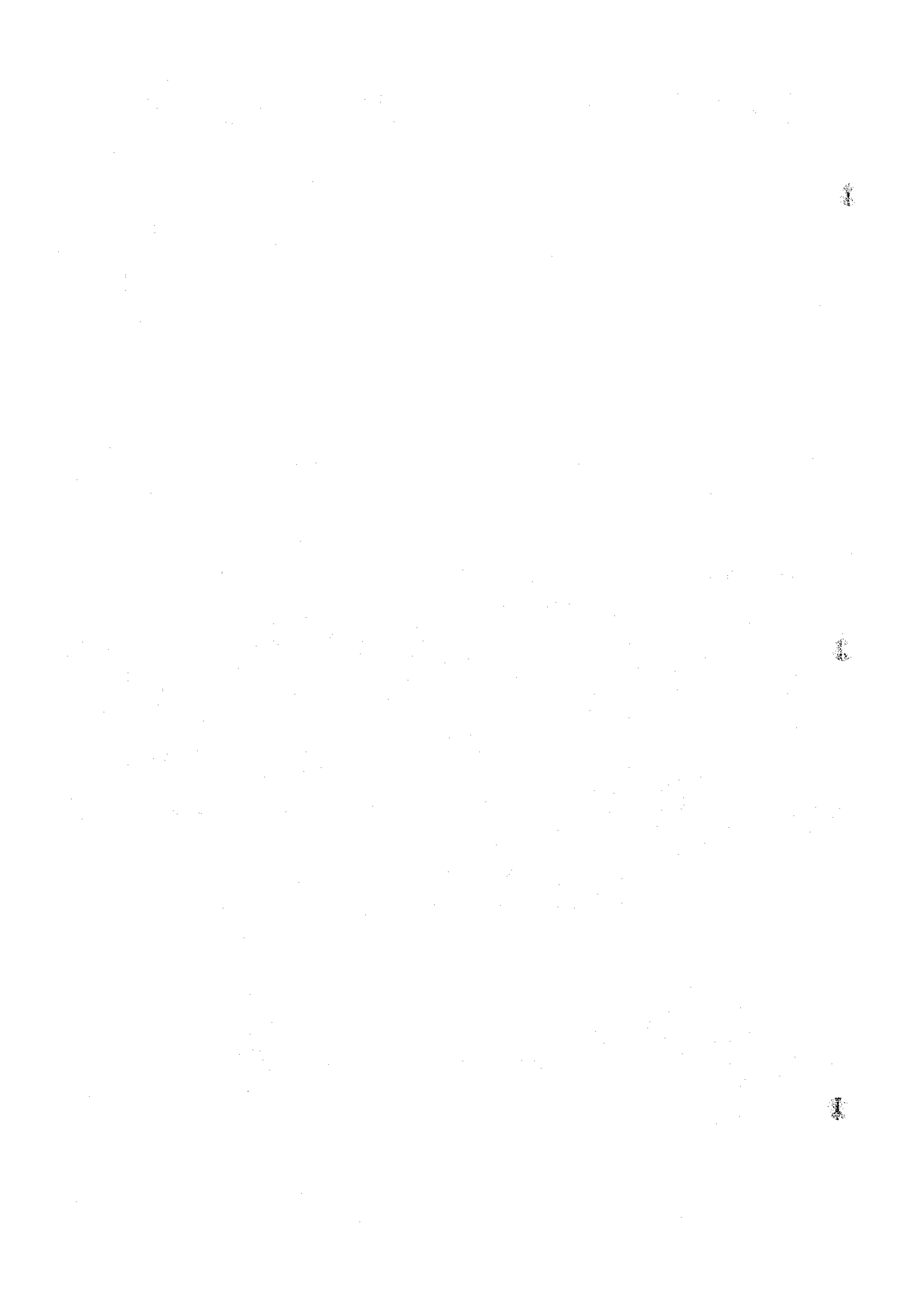

WATER LEVEL AND DISCHARGE

STATION ED DURIM

River system

Name of stream:

Drainage area (Km²):

Year 1967

	July		Aug		Sept		Oct		Nov		Dec		
	H	Q	H	Q	H	Q	H	Q	H	Q	H	Q	
1	10.74		13.42		14.74		15.40		15.46		15.46		1
2	10.78		13.58		14.70		15.42		15.46		15.48		2
3	10.74		13.68		14.70		15.42		15.50		15.48		3
4	10.80		13.88		14.76		15.50		15.52		15.52		4
5	10.84		13.90		14.82		15.50		15.56		15.50		5
6	10.87		14.00		14.84		15.52		15.56		15.48		6
7	10.88		14.10		14.84		15.53		15.54		15.50		7
8	10.90		14.20		14.80		15.48		15.52		15.50		8
9	10.90		14.30		14.96		15.50		15.48		15.50		9
10	10.92		14.42		15.00		15.50		15.48		15.50		10
11	10.84		14.50		15.00		15.52		15.48		15.52		11
12	10.94		14.58		15.00		15.47		15.48		15.48		12
13	10.94		14.66		15.02		15.52		15.46		15.48		13
14	10.96		14.70		15.06		15.52		15.46		15.50		14
15	11.03		14.70		15.06		15.62		15.46		15.48		15
16	11.09		14.72		15.08		15.64		15.47		15.50		16
17	11.10		14.74		15.10		15.60		15.50		15.52		17
18	11.15		14.72		15.16		15.52		15.52		15.52		18
19	11.20		14.72		15.20		15.54		15.44		15.53		19
20	11.34		14.74		15.26		15.52		15.44		15.52		20
21	11.52		14.72		15.32		15.52		15.46		15.54		21
22	11.80		14.72		15.32		15.56		15.46		15.54		22
23	11.94		14.72		15.34		15.54		15.46		15.53		23
24	12.20		14.74		15.32		15.58		15.46		15.52		24
25	12.40		14.76		15.38		15.56		15.48		15.52		25
26	12.50		14.80		15.38		15.54		15.46		15.50		26
27	12.70		14.80		15.38		15.54		15.46		15.48		27
28	12.92		14.76		15.36		15.54		15.46		15.50		28
29	13.06		14.84		15.40		15.48		15.44		15.50		29
30	13.20		14.82		15.38		15.48		15.46		15.50		30
31	13.28		14.74		/		15.46		/		15.50		31
MAX													MAX
MIN													MIN
TOTAL													TOTAL
DAYS													DAYS
MEAN													MEAN

H : Gauge height in m , Q : Discharge in
 Zero point of water gauge : El. 362.04 m

N. K. Form No. 1202

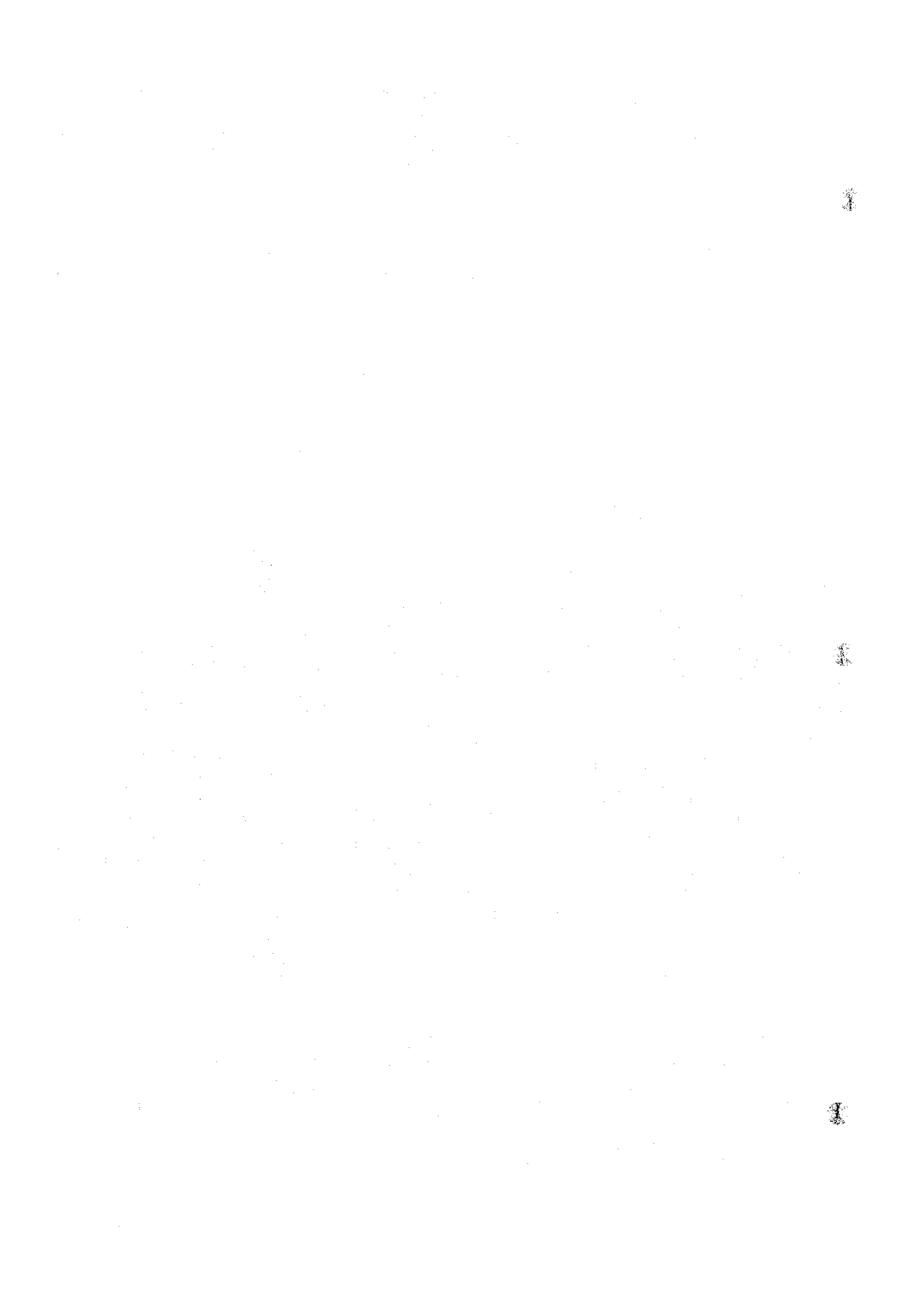

WATER LEVEL AND DISCHARGE

STATION ED DUEIM

River system: _____ Name of stream: _____ Drainage area (Km²): _____ Year 1968

	Jan		Feb		Mar		Apr		May		June		
	H	Q	H	Q	H	Q	H	Q	H	Q	H	Q	
1	15.52		15.56		15.50		15.20		14.16		11.70		1
2	15.53		15.56		15.56		15.18		14.12		11.58		2
3	15.50		15.54		15.56		15.10		14.06		11.52		3
4	15.50		15.52		15.55		15.08		14.02		11.34		4
5	15.52		15.54		15.54		15.04		13.98		11.28		5
6	15.53		15.52		15.54		15.02		13.86		11.18		6
7	15.56		15.54		15.52		15.00		13.86		11.14		7
8	15.56		15.56		15.50		15.00		13.78		11.00		8
9	15.54		15.58		15.50		14.96		13.72		10.96		9
10	15.58		15.56		15.50		14.90		13.66		10.88		10
11	15.56		15.62		15.52		14.88		13.58		10.82		11
12	15.56		15.50		15.52		14.84		13.48		10.74		12
13	15.56		15.50		15.52		14.80		13.42		10.70		13
14	15.56		15.52		15.50		14.76		13.38		10.64		14
15	15.60		15.52		15.58		14.74		13.30		10.64		15
16	15.56		15.50		15.62		14.72		13.24		10.66		16
17	15.48		15.48		15.51		14.62		13.14		10.64		17
18	15.48		15.44		15.56		14.64		13.08		10.62		18
19	15.46		15.50		15.56		14.62		12.98		10.60		19
20	15.50		15.50		15.56		14.60		13.92		10.66		20
21	15.52		15.54		15.52		14.60		12.80		10.66		21
22	15.52		15.54		15.50		14.56		12.80		10.66		22
23	15.50		15.48		15.50		14.54		12.72		10.70		23
24	15.52		15.50		15.44		14.50		12.62		10.66		24
25	15.54		15.50		15.42		14.42		12.52		10.72		25
26	15.54		15.50		15.42		14.42		12.46		10.74		26
27	15.58		15.49		15.38		14.32		12.32		10.76		27
28	15.54		15.50		15.36		14.28		12.22		10.80		28
29	15.58		15.48		15.36		14.24		12.12		10.82		29
30	15.54		/		15.30		14.20		12.00		10.86		30
31	15.56		/		15.26		/		11.82		/		31
MAX													MAX
MIN													MIN
TOTAL													TOTAL
DAYS													DAYS
MEAN													MEAN

H : Gauge height in m , Q : Discharge in ,
 Zero point of water gauge: El. 362.04 m

N.K. Form 161201

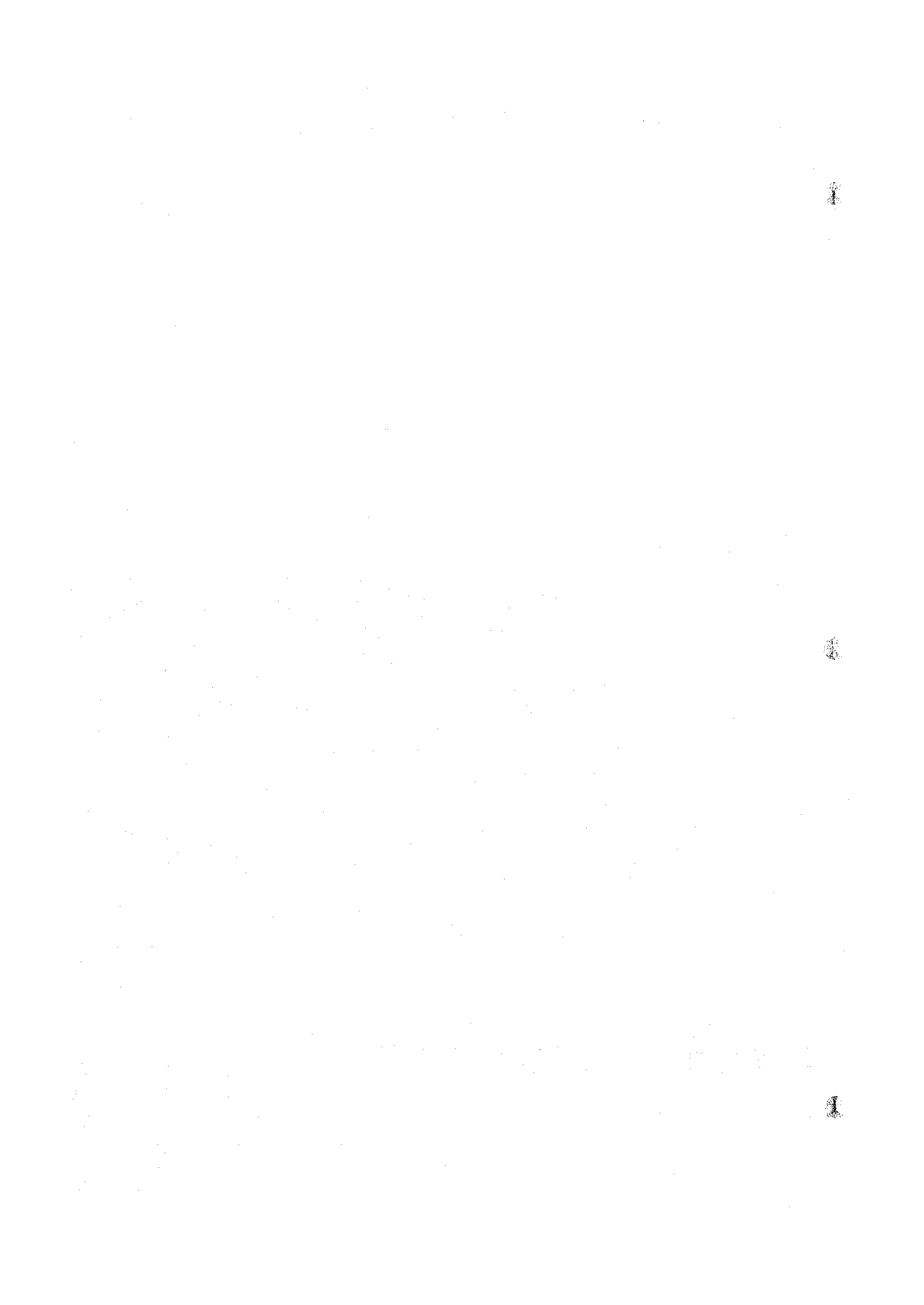

WATER LEVEL AND DISCHARGE

STATION ED DUEIM

River system _____ Name of stream _____ Drainage area (km²) _____ Year 1968

	July		Aug		Sept		Oct		Nov		Dec		
	H	Q	H	Q	H	Q	H	Q	H	Q	H	Q	
1	10.87		13.90		15.08		15.36		15.42		15.36		1
2	10.87		14.00		15.14		15.35		15.38		15.36		2
3	10.90		14.12		15.26		15.34		15.36		15.36		3
4	10.94		14.18		15.18		15.36		15.34		15.36		4
5	10.94		14.32		15.24		15.36		15.32		15.38		5
6	10.99		14.34		15.28		15.44		15.32		15.40		6
7	11.02		14.40		15.30		15.42		15.32		15.38		7
8	11.08		14.48		15.34		15.36		15.32		15.38		8
9	11.18		14.54		15.40		15.40		15.32		15.36		9
10	11.30		14.56		15.38		15.42		15.36		15.36		10
11	11.42		14.11	?	15.38		15.44		15.34		15.36		11
12	11.48		14.66		15.46		15.42		15.36		15.36		12
13	11.48		14.66		15.50		15.38		15.37		15.34		13
14	11.66		14.60		15.48		15.40		15.36		15.36		14
15	11.74		14.72		15.48		15.40		15.36		15.36		15
16	11.84		14.58		15.47		15.42		15.38		15.38		16
17	11.92		14.58		15.44		15.38		15.42		15.38		17
18	12.06		14.56		15.36		15.40		15.36		15.36		18
19	12.24		14.60		15.40		15.37		15.34		15.36		19
20	12.36		14.62		15.42		15.40		15.38		15.36		20
21	12.52		14.58		15.38		15.38		15.40		15.37		21
22	12.62		14.54		15.36		15.40		15.42		15.38		22
23	12.86		14.62		15.37		15.38		15.40		15.42		23
24	13.02		14.60		15.38		15.40		15.42		15.42		24
25	13.14		14.68		15.38		15.40		15.42		15.34		25
26	13.28		14.76		15.38		15.38		15.44		15.34		26
27	13.38		14.86		15.36		15.42		15.42		15.32		27
28	13.48		14.90		15.32		15.45		15.40		15.32		28
29	13.62		14.96		15.34		15.40		15.38		15.32		29
30	13.68		14.94		15.36		15.38		15.36		15.32		30
31	13.80		15.06		/		15.40		/		15.32		31
MAX													MAX
MIN													MIN
TOTAL													TOTAL
DAYS													DAYS
MEAN													MEAN

H : Gauge height in _____ m , Q : Discharge in _____

N. K. Form No. 1202

Zero point of water gauge : El. 362.04 m

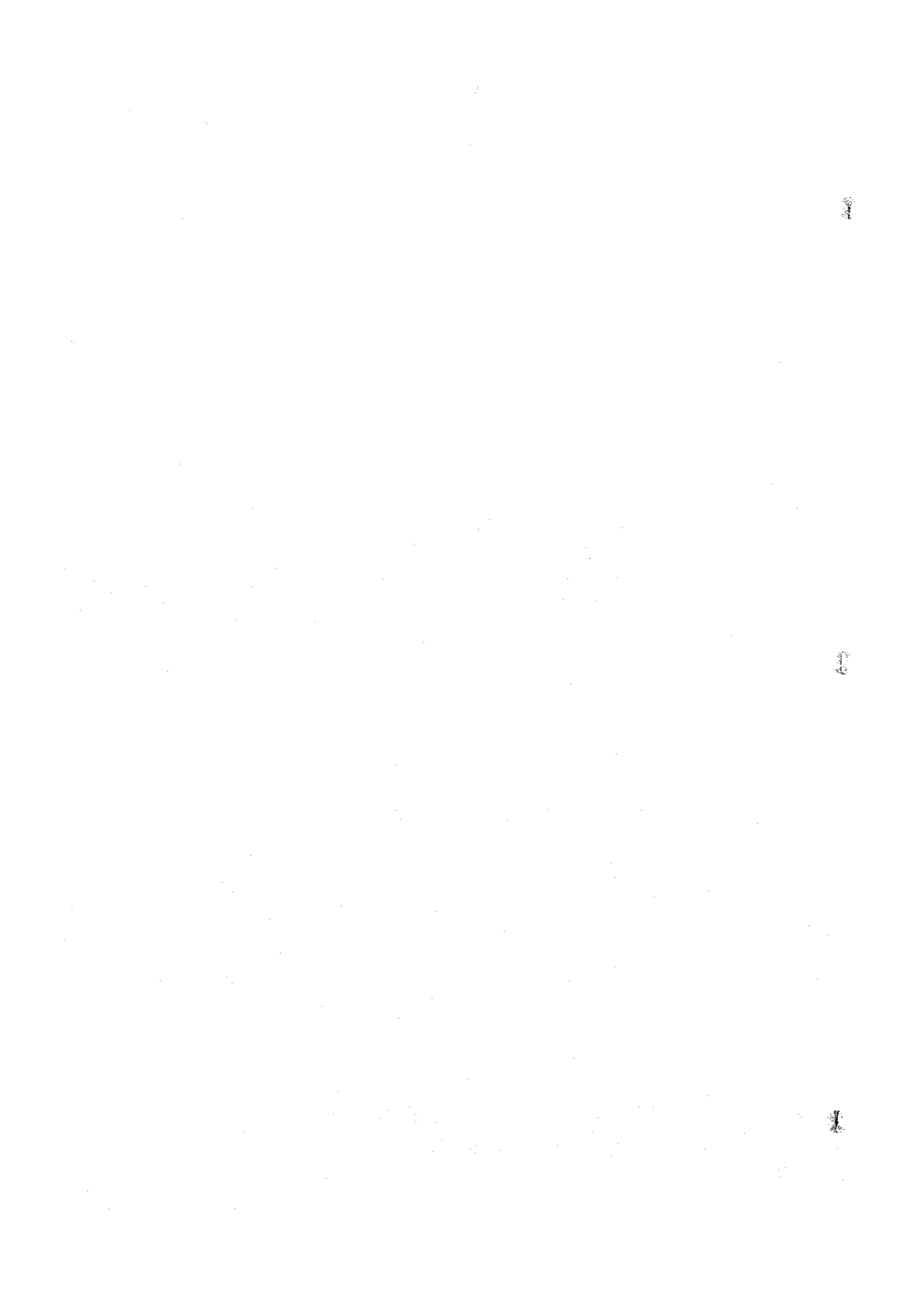

WATER LEVEL AND DISCHARGE

STATION ED DUEIM

River system:

Name of stream:

Drainage area (Km²):

Year 1969

	Jan		Feb		Mar		Apr		May		June		
	H	Q	H	Q	H	Q	H	Q	H	Q	H	Q	
1	15.72		15.40		15.44		15.08		13.30		10.72		1
2	15.32		15.40		15.46		15.16		13.20		10.72		2
3	15.32		15.42		15.48		15.04		13.10		10.72		3
4	15.29		15.42		15.46		14.94		13.00		10.72		4
5	15.32		15.48		15.48		14.92		12.94		10.74		5
6	15.34		15.46		15.46		14.82		12.84		10.76		6
7	15.36		15.48		15.46		14.72		12.70		10.77		7
8	15.34		15.48		15.46		14.68		12.52		10.78		8
9	15.32		15.56		15.48		14.64		12.40		10.80		9
10	15.30		15.52		15.48		14.60		12.26		10.80		10
11	15.32		15.46		15.48		14.54		12.12		10.76		11
12	15.34		15.46		15.52		14.52		11.98		10.78		12
13	15.34		15.48		15.50		14.46		11.86		10.78		13
14	15.34		15.46		15.46		14.40		11.76		10.78		14
15	15.36		15.50		15.44		14.38		11.70		10.79		15
16	15.36		15.48		15.46		14.36		11.66		10.74		16
17	15.38		15.46		15.44		14.54		11.56		10.80		17
18	15.39		15.47		15.44		14.38		11.44		10.80		18
19	15.40		15.54		15.46		14.30		11.34		10.84		19
20	15.44		15.56		15.44		14.16		11.22		10.84		20
21	15.40		15.52		15.43		14.14		11.14		10.84		21
22	15.40		15.50		15.44		14.10		11.00		10.84		22
23	15.44		15.48		15.46		14.06		10.85		10.88		23
24	15.44		15.46		15.40		13.96		10.84		10.90		24
25	15.38		15.46		15.34		13.90		10.82		10.90		25
26	15.40		15.46		15.30		13.86		10.78		10.92		26
27	15.40		15.46		15.26		13.64		10.76		10.93		27
28	15.48		15.46		15.24		13.36		10.76		10.96		28
29	15.44		/		15.16		13.48		10.74		11.02		29
30	15.46		/		15.14		13.36		10.74		11.02		30
31	15.40		/		15.10		/		10.72		/		31
MAX													MAX
MIN													MIN
TOTAL													TOTAL
DAYS													DAYS
MEAN													MEAN

H : Gauge height in m , Q : Discharge in
 Zero point of water gauge: El. 362.04 m

N.K. Form 1201

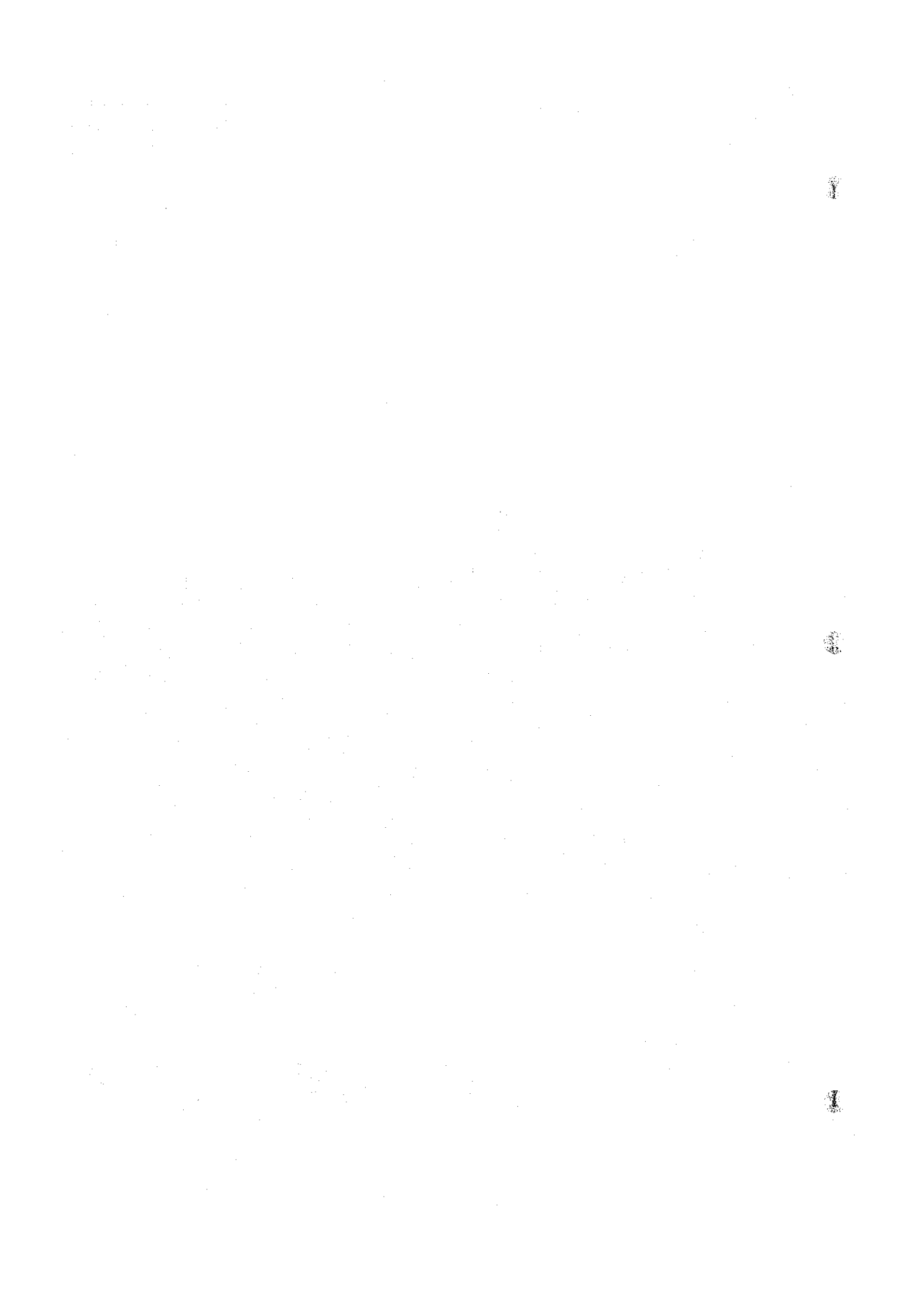

WATER LEVEL AND DISCHARGE

STATION ED DUFIM

River
systemName of
stream :Drainage
area (Km²) :

Year 1969

	July		Aug		Sept		Oct		Nov		Dec		
	H	Q	H	Q	H	Q	H	Q	H	Q	H	Q	
1	11.07		14.00		15.03		15.46		15.38		15.44		1
2	11.08		14.10		15.02		15.42		15.40		15.46		2
3	11.10		14.16		15.06		15.36		15.38		15.42		3
4	11.16		14.20		15.10		15.36		15.48		15.44		4
5	11.28		14.32		15.12		15.40		15.40		15.48		5
6	11.27		14.40		15.10		15.40		15.40		15.48		6
7	11.38		14.52		15.12		15.44		15.36		15.48		7
8	11.42		14.54		15.20		15.42		15.34		15.44		8
9	11.44		14.78		15.26		15.40		15.34		15.44		9
10	11.48		14.72		15.26		15.38		15.34		15.44		10
11	11.58		14.76		15.30		15.42		15.34		15.42		11
12	11.64		14.78		15.32		15.40		15.32		15.44		12
13	11.79		14.78		15.32		15.44		15.32		15.42		13
14	11.73		14.66		15.40		15.44		15.32		15.42		14
15	11.80		14.70		15.40		15.45		15.30		15.42		15
16	11.88		14.66		15.44		15.46		15.30		15.44		16
17	11.96		14.62		15.46		15.42		15.32		15.40		17
18	12.08		14.60		15.48		15.49		15.32		15.42		18
19	12.18		14.60		15.48		15.45		15.30		15.42		19
20	12.24		14.62		15.50		15.43		15.30		15.40		20
21	12.36		14.66		15.50		15.36		15.30		15.40		21
22	12.58		14.66		15.45		15.50		15.34		15.40		22
23	12.74		14.72		15.40		15.45		15.35		15.44		23
24	12.88		14.70		15.43		15.46		15.34		15.44		24
25	13.06		14.78		15.38		15.44		15.34		15.44		25
26	13.22		14.83		15.40		15.42		15.36		15.44		26
27	13.34		14.82		15.42		15.46		15.38		15.44		27
28	13.40		14.88		15.42		15.44		15.38		15.43		28
29	13.58		14.98		15.40		15.42		15.38		15.44		29
30	13.74		14.96		15.40		15.48		15.40		15.46		30
31	13.90		15.00		/		15.47		/		15.46		31
MAX													MAX
MIN													MIN
TOTAL													TOTAL
DAYS													DAYS
MEAN													MEAN

H : Gauge height in _____ m , Q : Discharge in _____
 Zero point of water gauge : El. 362.04 m

N. K. Form No. 1202

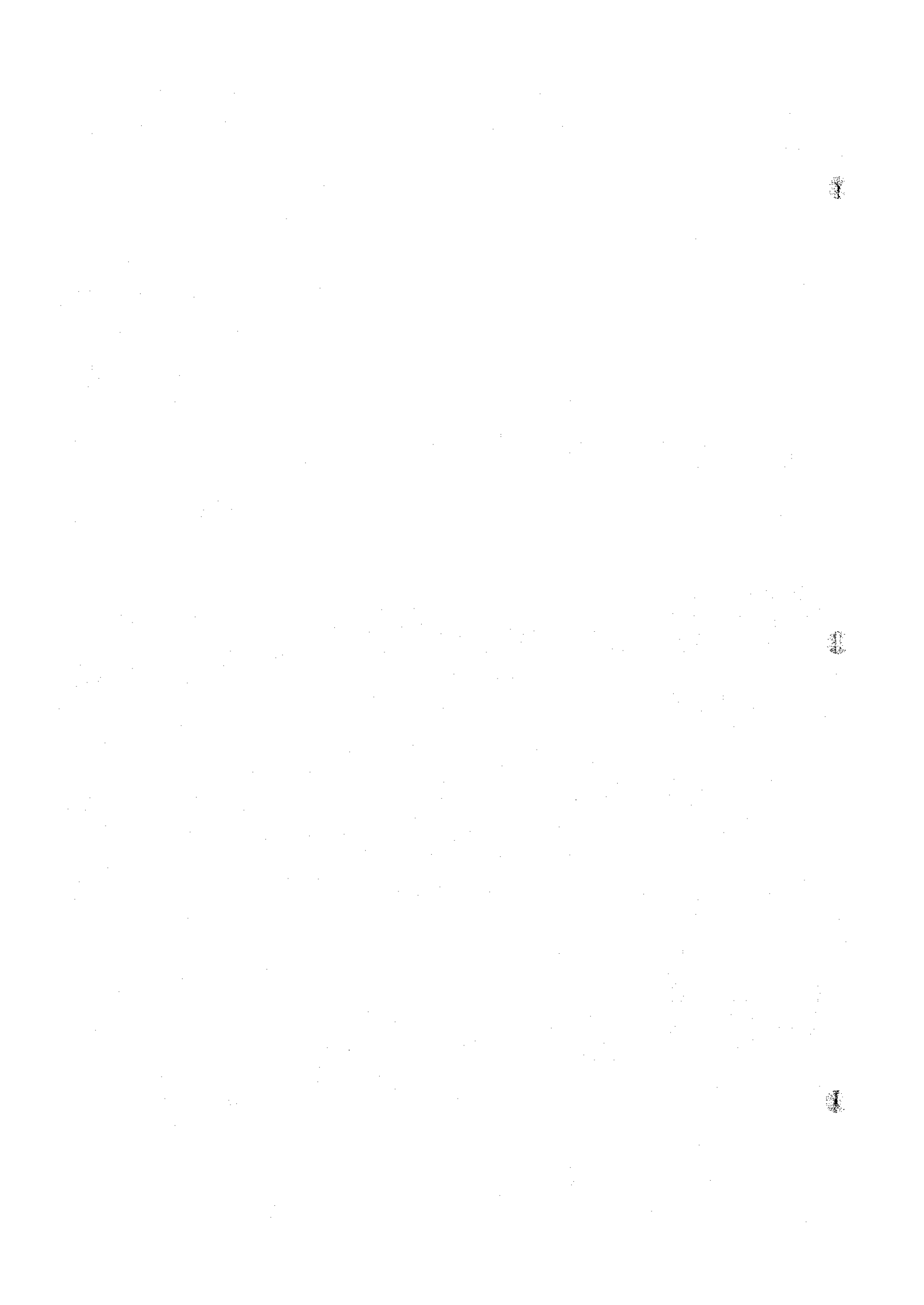

WATER LEVEL AND DISCHARGE

STATION ED DUEIM

River system _____ Name of stream: _____ Drainage area (Km²): _____ Year 1970

	Jan		Feb		Mar		Apr		May		June		
	H	Q	H	Q	H	Q	H	Q	H	Q	H	Q	
1	15.45		15.47		15.48		15.00		13.06		10.72		1
2	15.46		15.48		15.50		14.98		12.98		10.68		2
3	15.48		15.46		15.52		14.92		12.90		10.72		3
4	15.48		15.46		15.50		14.84		12.82		10.72		4
5	15.50		15.50		15.52		14.80		12.76		10.72		5
6	15.50		15.48		15.54		14.76		12.70		10.72		6
7	15.50		15.48		15.50		14.72		12.66		10.72		7
8	15.49		15.47		15.48		14.68		12.56		10.72		8
9	15.50		15.48		15.52		14.60		12.52		10.72		9
10	15.58		15.45		15.56		14.58		12.46		10.76		10
11	15.54		15.46		15.52		14.50		12.34		10.80		11
12	15.50		15.48		15.50		14.40		12.28		10.76		12
13	15.50		15.48		15.52		14.34		12.20		10.72		13
14	15.48		15.48		15.48		14.30		12.12		10.74		14
15	15.52		15.50		15.50		14.26		12.04		10.72		15
16	15.50		15.50		15.48		14.24		11.88		10.75		16
17	15.50		15.52		15.48		14.20		11.82		10.76		17
18	15.52		15.50		15.50		14.20		11.74		10.80		18
19	15.54		15.50		15.50		14.16		11.66		10.82		19
20	15.54		15.54		15.52		14.08		11.58		10.76		20
21	15.52		15.54		15.52		14.00		11.37		10.78		21
22	15.50		15.58		15.52		13.90		11.24		10.80		22
23	15.50		15.52		15.52		13.80		11.18		10.82		23
24	15.50		15.48		15.42		14.68		11.08		10.86		24
25	15.50		15.48		15.34		13.58		10.98		10.88		25
26	15.48		15.46		15.30		13.50		10.88		10.92		26
27	15.49		15.46		15.26		13.50		10.78		10.93		27
28	15.48		15.48		15.24		13.44		10.76		10.94		28
29	15.47		/		15.18		13.32		10.76		10.94		29
30	15.47		/		15.06		13.14		10.72		10.98		30
31	15.48		/		15.00		/		10.72		/		31
MAX													MAX
MIN													MIN
TOTAL													TOTAL
DAYS													DAYS
MEAN													MEAN

H : Gauge height in m , Q : Discharge in ,
 Zero point of water gauge : El. 362.04 m

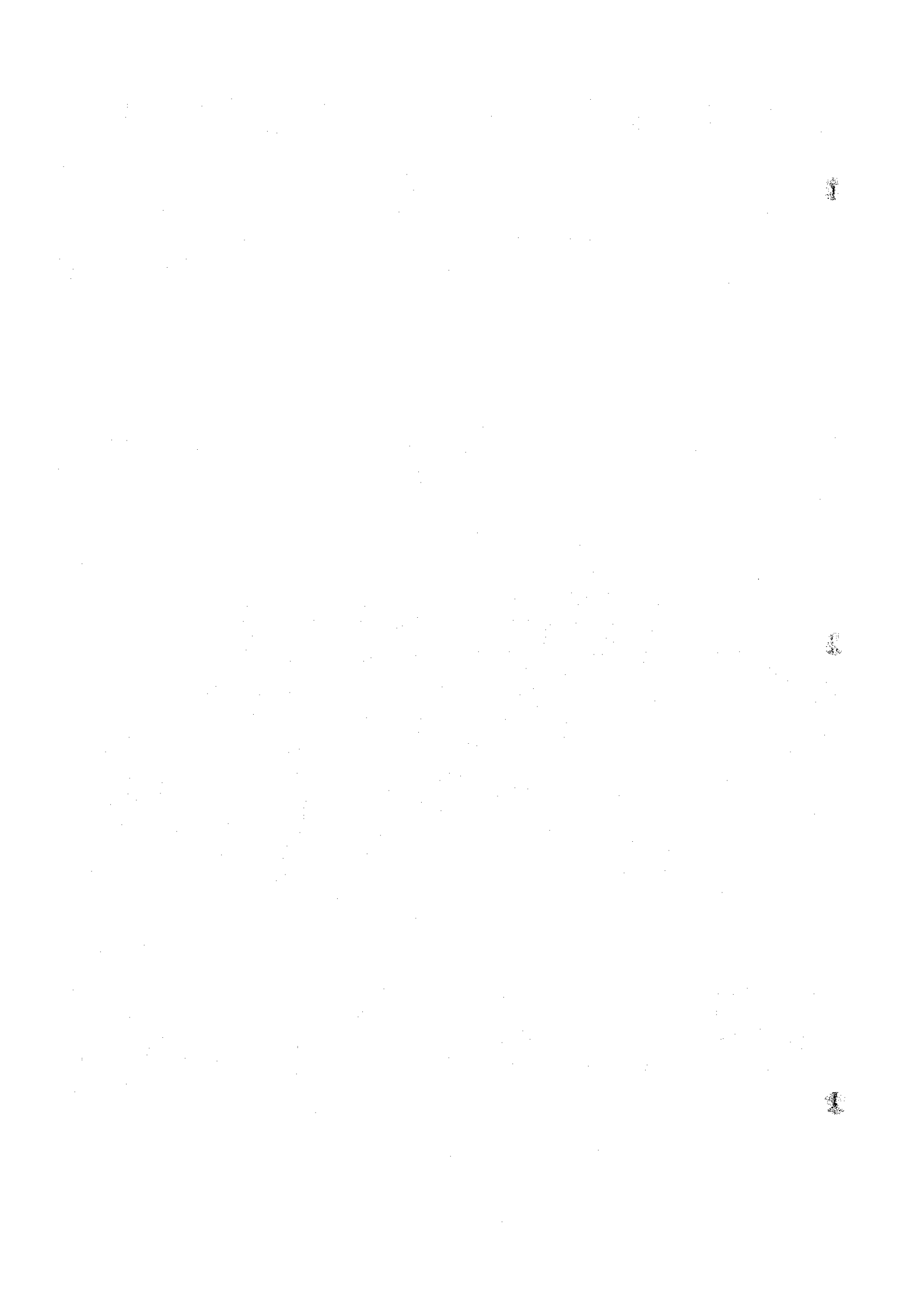

WATER LEVEL AND DISCHARGE

STATION ED DUEIM

River
systemName of
stream :Drainage
area (Km²) :

Year 1970

	July		Aug		Sept		Oct		Nov		Dec		
	H	Q	H	Q	H	Q	H	Q	H	Q	H	Q	
1	11.02		13.20		14.66		15.40		15.42		15.38		1
2	11.06		13.30		14.66		15.40		15.46		15.32		2
3	11.04		13.42		14.70		15.48		15.42		15.28		3
4	11.06		13.58		14.78		15.40		15.38		15.30		4
5	11.08		13.75		14.78		15.34		15.34		15.30		5
6	11.12		13.76		14.84		15.36		15.36		15.32		6
7	11.10		13.94		14.87		15.36		15.36		15.32		7
8	11.19		14.04		14.90		15.42		15.36		15.32		8
9	11.22		14.19		14.88		15.38		15.36		15.28		9
10	11.28		14.20		14.88		15.38		15.34		15.32		10
11	11.32		14.28		14.98		15.38		15.34		15.32		11
12	11.38		14.40		14.98		15.40		15.34		15.34		12
13	11.42		14.48		15.00		15.48		15.34		15.32		13
14	11.44		14.48		15.24		15.44		15.38		15.28		14
15	11.46		14.56		15.32		15.46		15.38		15.26		15
16	11.60		14.58		15.38		15.40		15.36		15.26		16
17	11.66		14.60		15.38		15.40		15.36		15.28		17
18	11.68		14.60		15.40		15.36		15.34		15.30		18
19	11.76		14.60		15.42		15.36		15.32		15.32		19
20	11.85		14.62		15.46		15.38		15.32		15.32		20
21	11.86		14.56		15.46		15.40		15.32		15.30		21
22	12.00		14.56		15.46		15.40		15.34		15.32		22
23	12.16		14.58		15.40		15.38		15.38		15.32		23
24	12.28		14.58		15.44		15.38		15.38		15.32		24
25	12.38		14.60		15.40		15.40		15.34		15.34		25
26	12.46		14.60		15.40		15.42		15.34		15.36		26
27	12.60		14.56		15.42		15.48		15.32		15.36		27
28	12.64		14.56		15.38		15.49		15.34		15.36		28
29	12.82		14.64		15.46		15.48		15.34		15.38		29
30	12.96		14.66		15.40		15.50		15.34		15.36		30
31	13.08		14.58				15.50		/		15.36		31
MAX													MAX
MIN													MIN
TOTAL													TOTAL
DAYS													DAYS
MEAN													MEAN

H : Gauge height in m , Q : Discharge in

N. K. Form No. 1202

Zero point of water gauge : El. 362.04 m

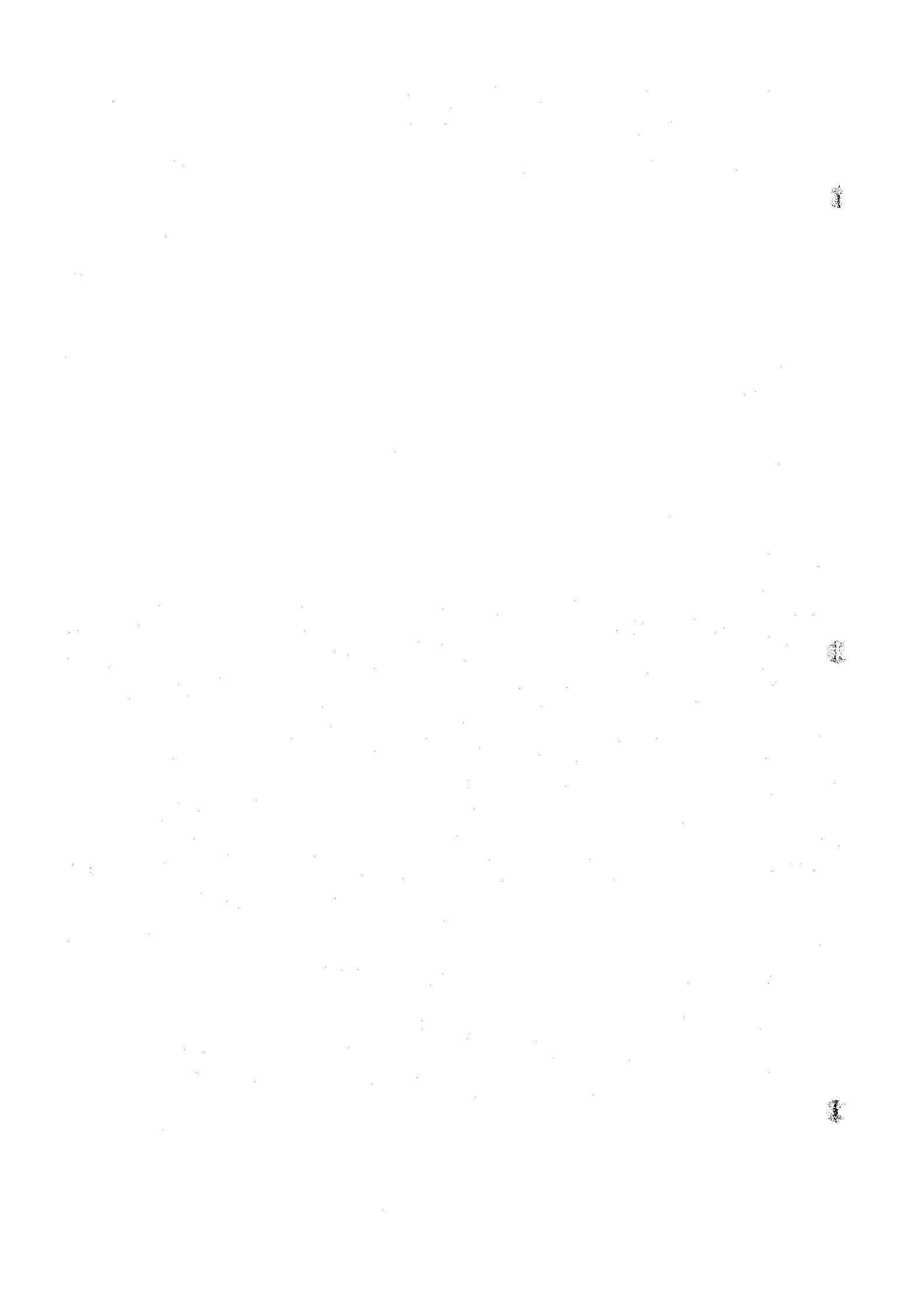

WATER LEVEL AND DISCHARGE

STATION ED DUEIM

River system: _____ Name of stream: _____ Drainage area (Km²): _____ Year 1971

	Jan		Feb		Mar		Apr		May		June		
	H	Q	H	Q	H	Q	H	Q	H	Q	H	Q	
1	15.36		15.36		15.38		15.12		13.34		10.68		1
2	15.36		15.36		15.38		15.08		13.26		10.76		2
3	15.38		15.36		15.38		15.04		13.22		10.86		3
4	15.38		15.42		15.40		14.94		13.12		10.80		4
5	15.40		15.38		15.40		14.90		13.04		10.80		5
6	15.44		15.38		15.40		14.92		12.96		10.78		6
7	15.44		15.38		15.42		14.82		12.86		10.76		7
8	15.44		15.38		15.40		14.76		12.76		10.74		8
9	15.46		15.36		15.38		14.72		12.66		10.76		9
10	15.50		15.36		15.40		14.64		12.54		10.75		10
11	15.50		15.36		15.40		14.58		12.46		10.76		11
12	15.49		15.34		15.44		14.60		12.36		10.75		12
13	15.48		15.34		15.44		14.56		12.20		10.78		13
14	15.46		15.32		15.48		14.52		12.14		10.79		14
15	15.44		15.30		15.46		14.44		12.10		10.78		15
16	15.44		15.28		15.44		14.44		12.04		10.80		16
17	15.44		15.28		15.42		14.40		12.00		10.78		17
18	15.46		15.28		15.44		14.32		11.90		10.75		18
19	15.47		15.30		15.46		14.32		11.80		10.76		19
20	15.45		15.30		15.52		14.22		12.72		10.74		20
21	15.44		15.30		15.48		14.10		11.60		10.76		21
22	15.44		15.32		15.47		14.02		11.50		10.74		22
23	15.43		15.30		15.42		13.94		11.40		10.76		23
24	15.42		15.30		15.42		13.90		11.28		10.76		24
25	15.44		15.30		15.32		14.78		11.22		10.78		25
26	15.46		15.32		15.40		13.68		11.14		10.82		26
27	15.49		15.44		15.40		13.62		11.08		10.78		27
28	15.42		15.42		15.36		13.58		11.00		10.80		28
29	15.40		/		15.20		13.50		10.90		10.83		29
30	15.36		/		15.14		13.40		10.90		10.84		30
31	15.36		/		15.10		/		10.80		/		31
MAX													MAX
MIN													MIN
TOTAL													TOTAL
DAYS													DAYS
MEAN													MEAN

H : Gauge height in m , Q : Discharge in ,
 Zero point of water gauge: El. 362.04 m

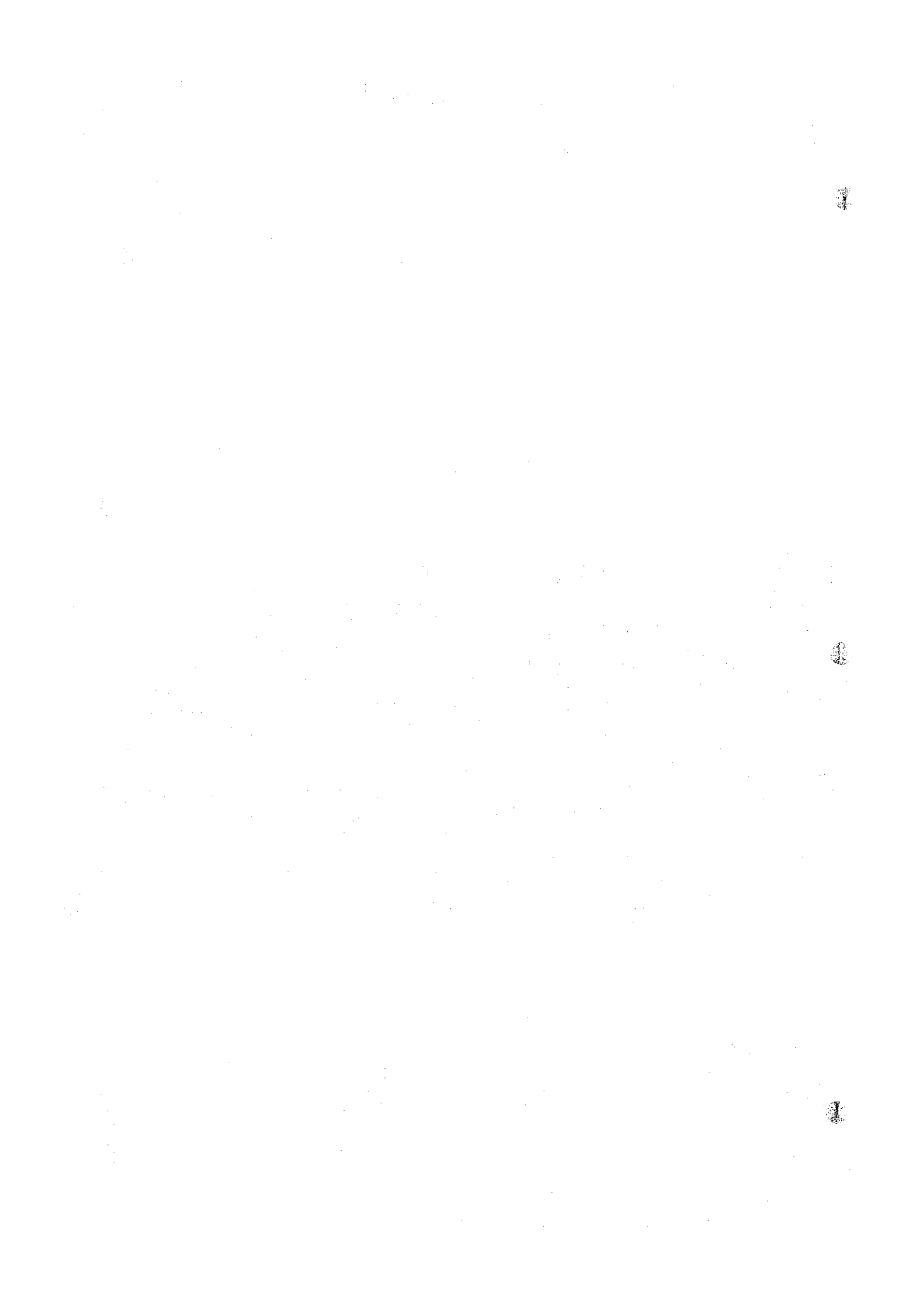

WATER LEVEL AND DISCHARGE

STATION ED DUEIM

River system

Name of stream :

Drainage area (Km²) :

Year 1971

	July		Aug		Sept		Oct		Nov		Dec		
	H	Q	H	Q	H	Q	H	Q	H	Q	H	Q	
1	10.88		13.60		15.16		15.44		15.36		15.40		1
2	10.94		13.70		15.12		15.42		15.38		15.42		2
3	10.98		13.78		15.14		15.38		15.40		15.44		3
4	11.02		13.92		15.14		15.42		15.38		15.42		4
5	11.08		13.98		15.10		15.42		15.40		15.44		5
6	11.10		14.08		15.10		15.40		15.46		15.42		6
7	11.16		14.20		15.10		15.42		15.36		15.46		7
8	11.24		14.18		15.10		15.42		15.34		15.46		8
9	11.30		14.38		15.12		15.42		15.34		15.44		9
10	11.32		14.52		15.22		15.40		15.34		15.42		10
11	11.38		14.56		15.34		15.38		15.32		15.42		11
12	11.42		14.64		15.16		15.38		15.32		15.42		12
13	11.50		14.70		15.20		15.38		15.34		15.48		13
14	11.54		14.70		15.22		15.42		15.36		15.46		14
15	11.64		14.80		15.27		15.40		15.36		15.44		15
16	11.72		14.96		15.26		15.42		15.40		15.40		16
17	11.78		14.96		15.32		15.44		15.40		15.38		17
18	11.80		15.02		15.24		15.40		15.40		15.38		18
19	11.90		14.12		15.36		15.34		15.44		15.38		19
20	12.00		15.16		15.42		15.34		15.44		15.34		20
21	12.12		15.18		15.44		15.38		15.42		15.34		21
22	12.26		15.18		15.46		15.38		15.44		15.36		22
23	12.32		15.18		15.44		15.46		15.42		15.36		23
24	12.40		15.16		15.46		15.48		15.40		15.34		24
25	12.56		15.10		15.46		15.44		15.38		15.30		25
26	12.80		15.08		15.44		15.42		15.38		15.33		26
27	12.92		15.10		15.44		15.38		15.40		15.36		27
28	13.08		15.12		15.42		15.40		15.42		15.36		28
29	13.24		15.12		15.50		15.42		15.40		15.35		29
30	13.32		15.08		15.44		15.40		15.40		15.34		30
31	13.48		15.14		/		15.40		/		15.35		31
MAX													MAX
MIN													MIN
TOTAL													TOTAL
DAYS													DAYS
MEAN													MEAN

H : Gauge height in m , Q : Discharge in

N. K. Form No. 1202

Zero point of water gauge : El. 362.04 m

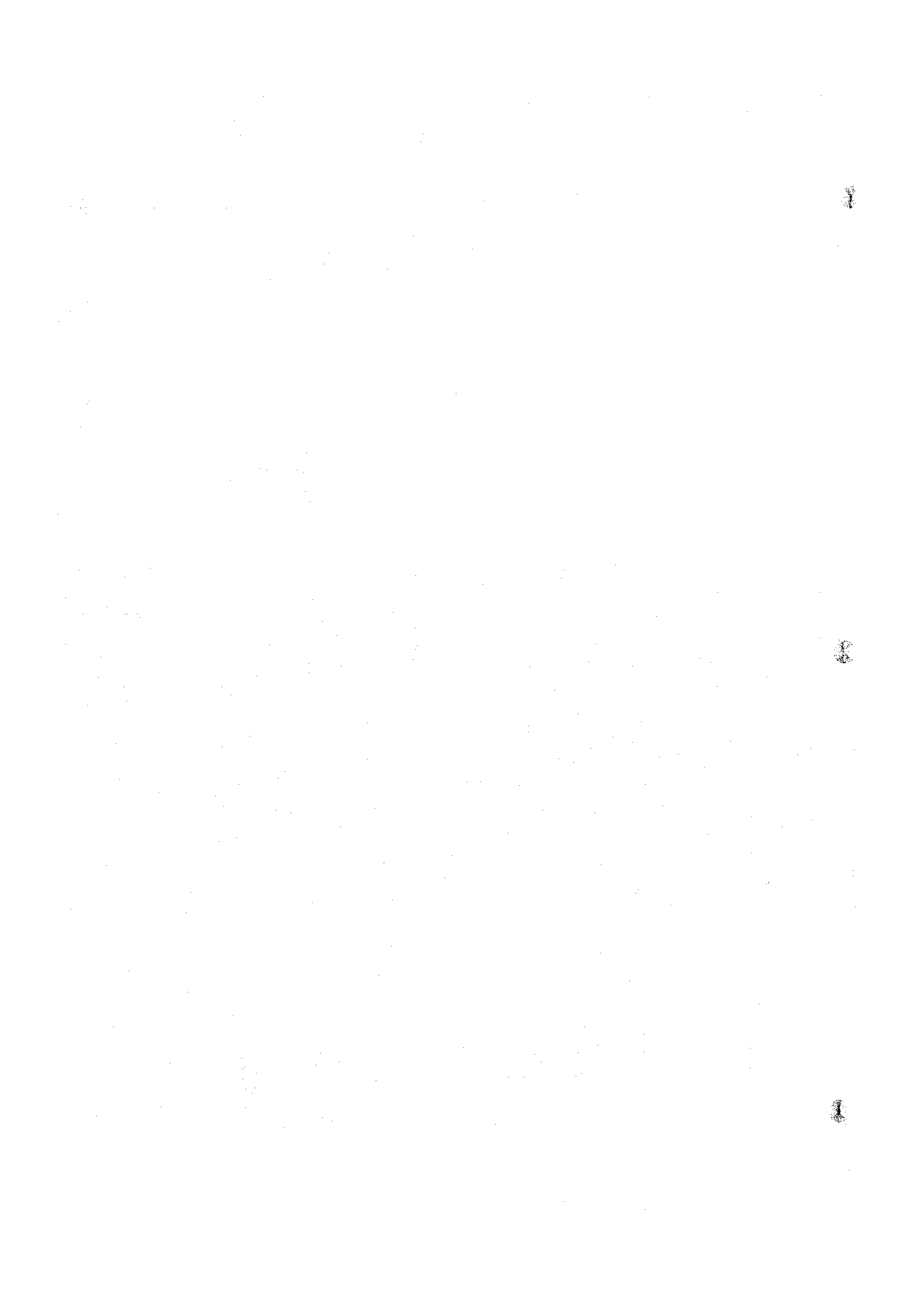

WATER LEVEL AND DISCHARGE

STATION ED DUFIM

River system: _____ Name of stream: _____ Drainage area (Km²): _____ Year 1972

	Jan		Feb		Mar		Apr		May		June		
	H	Q	H	Q	H	Q	H	Q	H	Q	H	Q	
1	15.34		15.44		15.42		14.84		12.80		10.72		1
2	15.34		15.42		15.46		14.78				10.70		2
3	15.34		15.40		15.42		14.70		12.58		10.64		3
4	15.34		15.40		15.40		14.60		12.50		10.66		4
5	15.38		15.40		15.48		14.56		12.46		10.66		5
6	15.40		15.40		15.48		14.54		12.40		10.66		6
7	15.42		15.38		15.44		14.48		12.30		10.68		7
8	15.42		15.36		15.44		14.42		12.28		10.66		8
9	15.38		15.36		15.42		14.44		12.24		10.66		9
10	15.40		15.35		15.42		14.30		12.20		10.66		10
11	15.44		15.34		15.38		14.34		12.12		10.68		11
12	15.44		15.34		15.40		14.26		12.08		10.72		12
13	15.42		15.38		15.38		14.12		11.98		10.73		13
14	15.46		15.40		15.38		14.10		11.90		10.73		14
15	15.46		15.38		15.36		14.00		11.96		10.70		15
16	15.46		15.38		15.40		14.00		11.88		10.70		16
17	15.44		15.38		15.38		13.96		11.78		10.70		17
18	15.44		15.40		15.34		13.94		11.68		10.70		18
19	15.44		15.40		15.32		13.80		11.58		10.70		19
20	15.43		15.36		15.32		13.74		11.52		10.70		20
21	15.46		15.36		15.40		13.66		11.42		10.66		21
22	15.48		15.36		15.40		13.58		11.34		10.68		22
23	15.46		15.38		15.28		13.58		11.26		10.70		23
24	15.46		15.40		15.24		13.54		11.14		10.72		24
25	15.45		15.42		15.20		13.36		11.08		10.74		25
26	15.46		15.42		15.12		13.28		11.00		10.72		26
27	15.44		15.40		15.06		13.16		10.92		10.74		27
28	15.48		15.42		15.00		13.06		10.88		10.76		28
29	15.48		15.42		14.94		12.94		10.84		10.82		29
30	15.46		/		14.92		12.88		10.80		10.80		30
31	15.44		/		14.90		/		10.76		/		31
MAX													MAX
MIN													MIN
TOTAL													TOTAL
DAYS													DAYS
MEAN													MEAN

H : Gauge height in m , Q: Discharge in

N.K. Form No.1201

Zero point of water gauge: El. 362.04 m

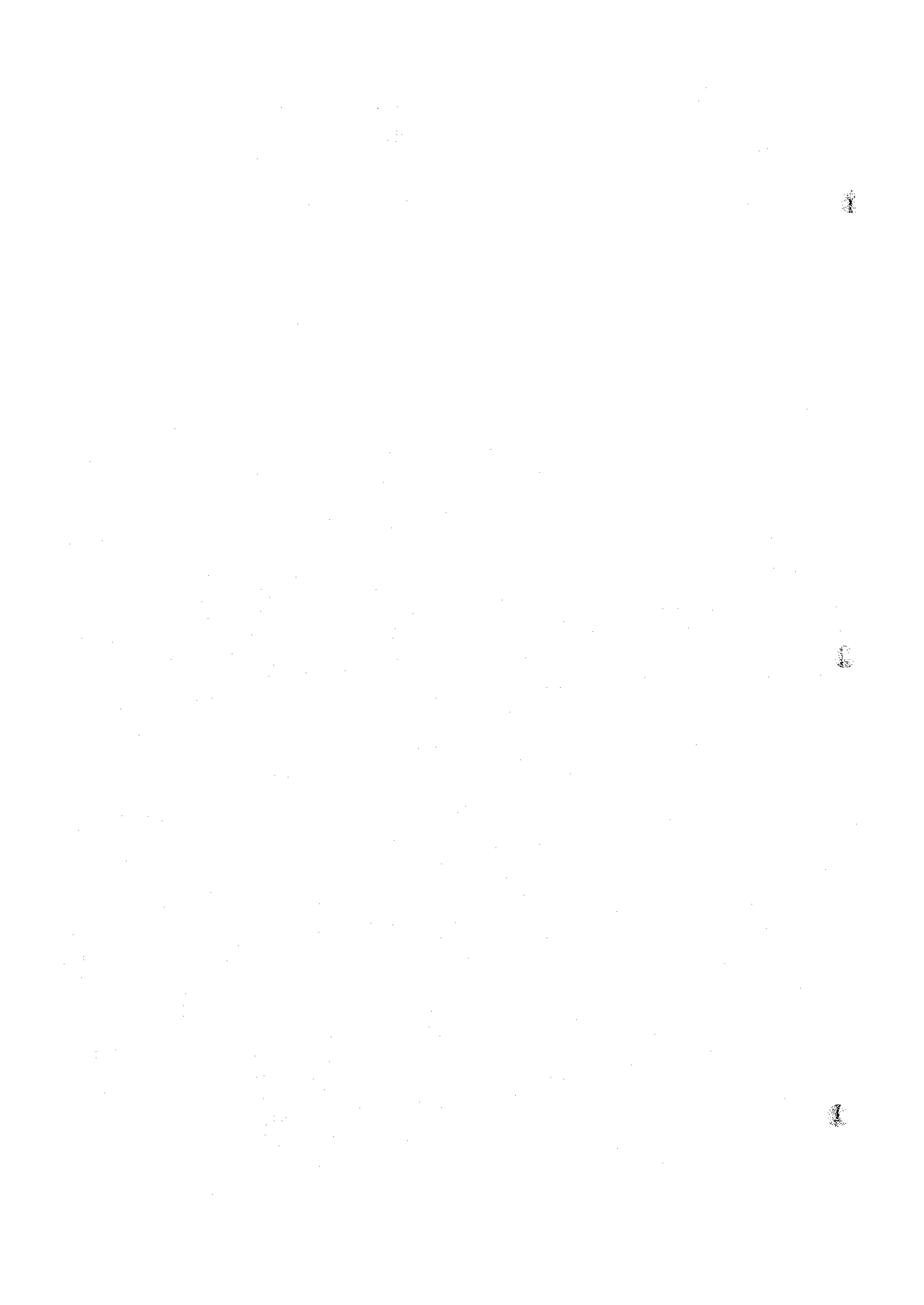

WATER LEVEL AND DISCHARGE

STATION ED DUBTM

River
systemName of
stream :Drainage
area (km²) :

Year 1972

	July		Aug		Sept		Oct		Nov		Dec		
	H	Q	H	Q	H	Q	H	Q	H	Q	H	Q	
1	10.84		13.30		15.12		15.46		15.32		15.40		1
2	10.85		13.46		15.16		15.38		15.44		15.36		2
3	10.88		13.50		15.20		15.38		15.44		15.36		3
4	10.88		13.66		15.18		15.36		15.34		15.40		4
5	10.89		13.76		15.24		15.38		15.34		15.40		5
6	10.94		13.86		15.20		15.38		15.28		15.40		6
7	10.98		13.94		15.18		15.36		15.30		15.38		7
8	11.00		14.12		15.18		15.38		15.32		15.40		8
9	11.02		14.12		15.18		15.38		15.30		15.40		9
10	11.02		14.22		15.16		15.36		15.30		15.48		10
11	11.06		14.30		15.22		15.40		15.28		15.44		11
12	11.10		14.38		15.24		15.36		15.30		15.40		12
13	11.22		14.44		15.18		15.36		15.30		15.40		13
14	11.30		14.52		15.22		15.36		15.30		15.42		14
15	11.38		14.48		15.24		15.36		15.30		15.42		15
16	11.42		14.60		15.28		15.40		15.30		15.40		16
17	11.52		14.68		15.28		15.34		15.32		15.40		17
18	11.62		14.80		15.28		15.28		15.32		15.44		18
19	11.70		14.92		15.32		15.36		15.30		15.44		19
20	11.82		14.94		15.32		15.36		15.30		15.42		20
21	11.84		15.00		15.26		15.44		15.30		15.44		21
22	11.92		15.04		15.34		15.44		15.30		15.48		22
23	12.04		15.10		15.34		15.32		15.34		15.44		23
24	12.12		15.18		15.36		15.34		15.36		15.44		24
25	12.32		15.16		15.35		15.36		15.34		15.44		25
26	12.50		15.16		15.37		15.40		15.30		15.44		26
27	12.60		15.20		15.38		15.40		15.34		15.44		27
28	12.76		15.20		15.38		15.42		15.34		15.42		28
29	12.86		15.20		15.38		15.38		15.36		15.46		29
30	13.08		15.16		15.38		15.36		15.42		15.44		30
31	13.26		15.16		/		15.34		/		15.46		31
MAX													MAX
MIN													MIN
TOTAL													TOTAL
DAYS													DAYS
MEAN													MEAN

H : Gauge height in m , Q : Discharge in
 Zero point of water gauge : El. 362.04 m

N. K. Form No. 1202

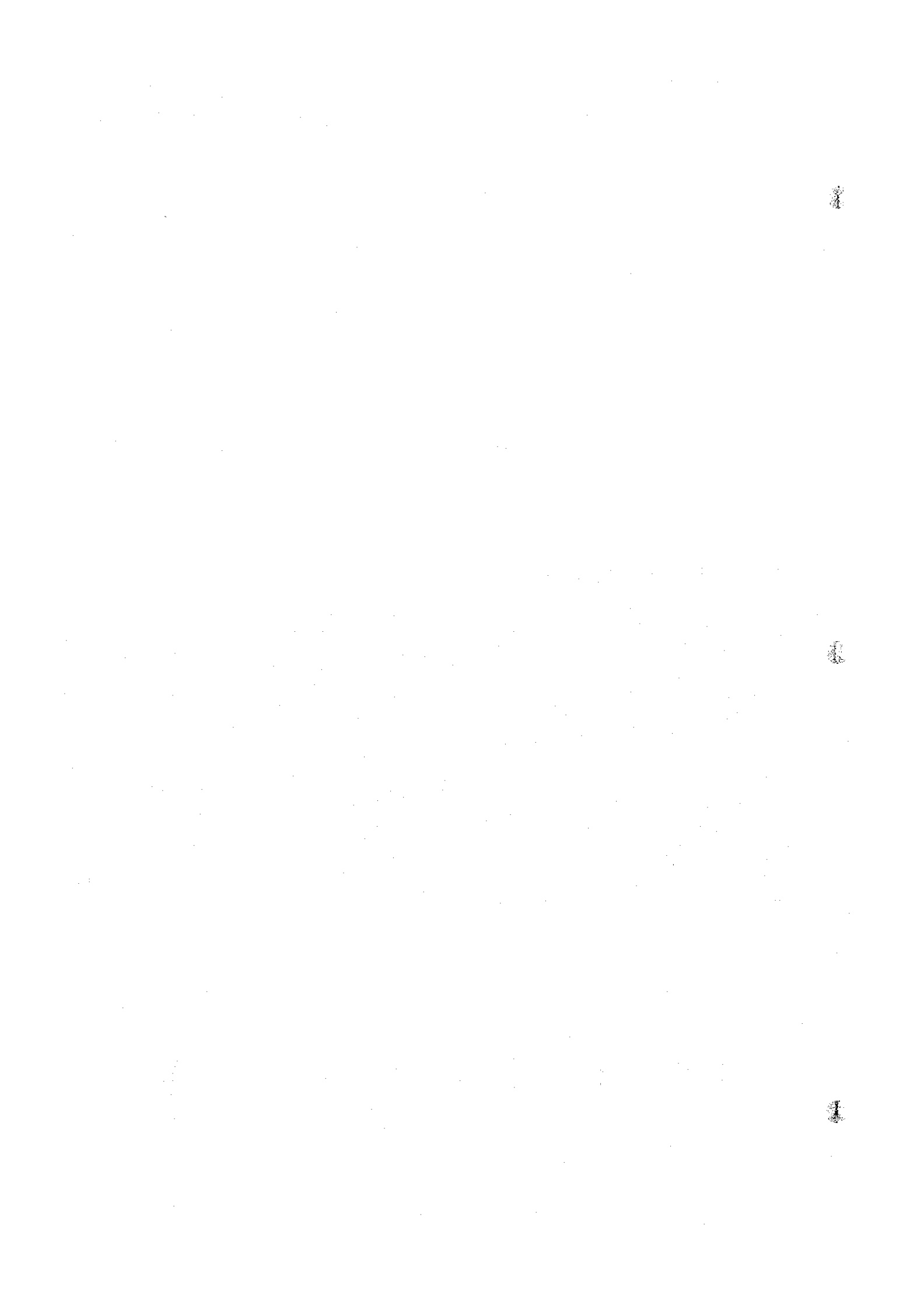

WATER LEVEL AND DISCHARGE

STATION ED DUEIM

River system: _____ Name of stream: _____ Drainage area (Km²): _____ Year 1973

	Jan		Feb		Mar.		Apr		May		June		
	H	Q	H	Q	H	Q	H	Q	H	Q	H	Q	
1	15.44		15.44		15.35		14.90		13.26		10.72		1
2	15.44		15.38		15.30		14.90		13.14		10.70		2
3	15.44		15.35		15.46		14.82		13.08		10.68		3
4	15.44		15.36		15.26		14.74		13.02		10.72		4
5	15.40		15.36		15.28		14.70		12.96		10.70		5
6	15.40		15.38		15.30		14.64		12.90		10.72		6
7	15.40		15.36		15.28		14.66		12.82		10.70		7
8	15.40		15.40		15.26		14.64		12.74		10.72		8
9	15.38		15.44		15.24		14.54		12.68		10.80		9
10	15.38		15.42		15.24		14.50		12.60		10.84		10
11	15.38		15.36		15.24		14.46		12.52		10.82		11
12	15.38		15.36		15.22		14.38		12.42		10.84		12
13	15.42		15.36		15.20		14.30		12.34		10.86		13
14	15.40		15.36		15.22		14.30		12.22		10.90		14
15	15.42		15.34		15.20		14.26		12.18		10.90		15
16	15.36		15.38		15.24		14.22		12.16		10.90		16
17	15.36		15.36		15.20		14.10		11.98		10.94		17
18	15.36		15.36		15.22		14.04		11.90		10.98		18
19	15.36		15.36		15.20		13.94		11.78		11.00		19
20	15.36		15.36		15.18		13.88		11.66		11.00		20
21	15.36		15.36		15.20		13.88		11.54		10.98		21
22	15.40		15.36		15.18		13.84		11.44		10.96		22
23	15.36		15.36		15.18		13.84		11.28		10.96		23
24	15.36		15.42		15.16		13.78		11.18		10.94		24
25	15.35		15.38		15.12		13.74		11.06		10.94		25
26	15.38		15.34		15.10		13.66		10.98		10.92		26
27	15.38		15.34		15.08		13.70		10.86		10.96		27
28	15.40		15.34		15.06		13.54		10.78		10.98		28
29	15.40		/		15.02		13.42		10.70		11.00		29
30	15.38		/		14.96		13.36		10.68		11.04		30
31	15.44		/		14.92		/		10.72		/		31
MAX													MAX
MIN													MIN
TOTAL													TOTAL
DAYS													DAYS
MEAN													MEAN

H : Gauge height in m , Q : Discharge in ,
 Zero point of water gauge: El. 362.04 m

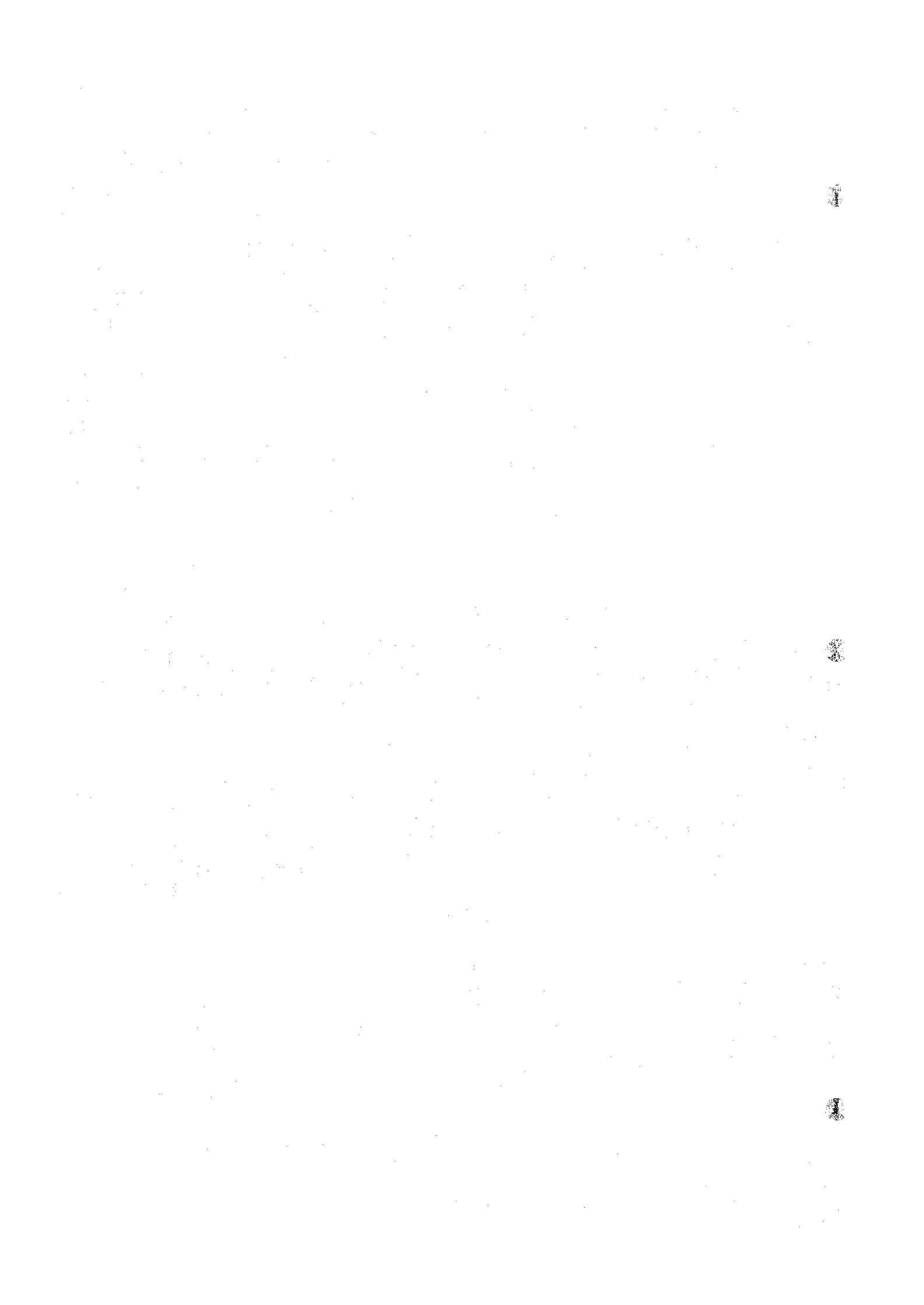

WATER LEVEL AND DISCHARGE

STATION ED DUFIM

River system

Name of stream :

Drainage area (km²) :

Year 1973

	July		Aug		Sept		Oct		Nov		Dec		
	H	Q	H	Q	H	Q	H	Q	H	Q	H	Q	
1	11.06		13.12		15.06		15.50		15.46		15.38		1
2	11.12		13.22		15.04		15.44		15.44		15.40		2
3	11.16		13.36		15.04		15.46		15.44		15.40		3
4	11.16		13.46		15.00		15.48		15.40		15.42		4
5	11.18		13.60		15.04		15.46		15.42		15.42		5
6	11.24		13.72		15.06		15.44		15.38		15.44		6
7	11.30		13.84		15.02		15.46		15.38		15.44		7
8	11.34		13.84		15.02		15.50		15.38		15.44		8
9	11.40		14.00		15.08		15.50		15.38		15.48		9
10	11.42		14.12		15.00		15.40		15.38		15.48		10
11	11.42		14.14		14.96		15.32		15.38		15.46		11
12	11.46		14.30		14.94		15.40		15.38		15.48		12
13	11.46		14.42		14.96		15.42		15.38		15.48		13
14	11.52		14.46		15.96		15.40		15.36		15.48		14
15	11.54		14.50		14.96		15.40		15.36		15.50		15
16	11.98		14.56		14.96		15.40		15.34		15.49		16
17	11.68		14.64		15.02		15.42		15.38		15.50		17
18	11.68		14.68		15.00		15.42		15.38		15.56		18
19	11.70		14.74		15.00		15.44		15.34		15.56		19
20	11.86		14.82		15.06		15.44		15.32		15.56		20
21	11.86		14.82		15.04		15.44		15.38		15.56		21
22	11.90		14.86		15.08		15.40		15.40		15.56		22
23	12.02		14.88		15.16		15.42		15.40		15.58		23
24	12.12		14.96		15.20		15.42		15.42		15.58		24
25	12.20		14.96		15.26		15.42		15.40		15.58		25
26	12.32		14.94		15.32		15.42		15.38		15.58		26
27	12.46		14.94		15.32		15.40		15.36		15.56		27
28	12.56		14.96		15.40		15.40		15.34		15.56		28
29	12.72		14.90		15.48		15.40		15.36		15.58		29
30	12.74		15.02		15.50		15.46		15.36		15.56		30
31	12.92		15.06		/		15.44		/		15.56		31
MAX													MAX
MIN													MIN
TOTAL													TOTAL
DAYS													DAYS
MEAN													MEAN

H : Gauge height in m , Q : Discharge in

N. K. Form No. 1202

Zero point of water gauge : El. 362.04 m

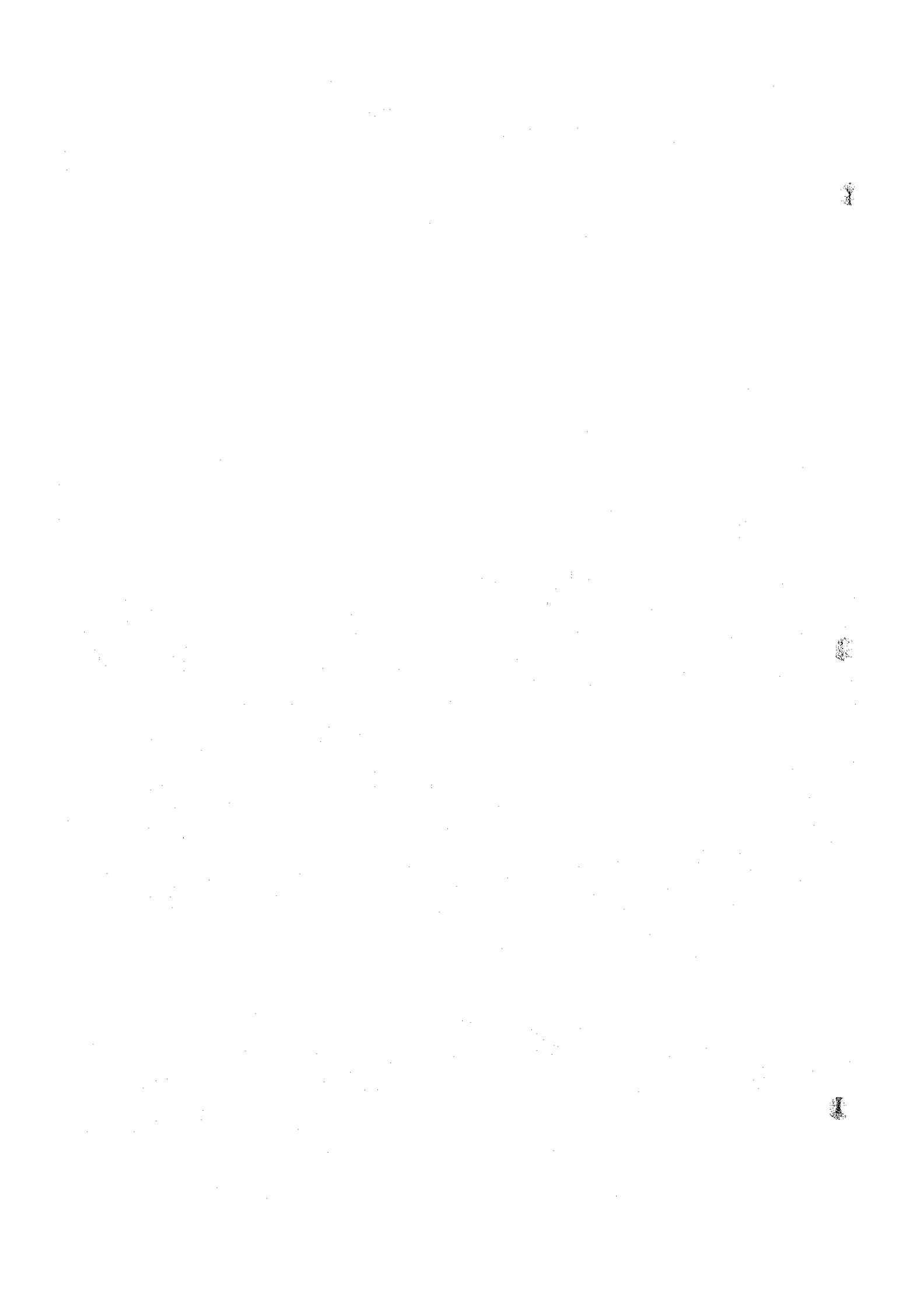

WATER LEVEL AND DISCHARGE

STATION ED DUEIM

River system _____ Name of stream: _____ Drainage area (Km²): _____ Year 1974

	Jan		Feb		Mar		Apr		May		June		
	H	Q	H	Q	H	Q	H	Q	H	Q	H	Q	
1	15.56		15.42		15.38		14.76		13.24		10.72		1
2	15.58		15.44		15.38		14.76		13.10		10.76		2
3	15.60		15.46		15.32		14.70		13.02		10.78		3
4	15.60		15.42		15.32		14.66		12.94		10.76		4
5	15.60		15.42		15.30		14.66		12.88		10.78		5
6	15.62		15.42		15.30		14.60		12.80		10.80		6
7	15.68		15.44		15.30		14.52		12.74		10.80		7
8	15.62		15.42		15.28		14.50		12.64		10.80		8
9	15.60		15.42		15.28		14.48		12.52		10.82		9
10	15.58		15.44		15.26		14.44		12.40		10.87		10
11	15.54		15.50		15.26		14.38		12.34		10.82		11
12	15.55		15.44		15.24		14.30		12.20		10.88		12
13	15.58		15.42		15.26		14.28		12.10		10.88		13
14	15.52		15.42		15.24		14.20		12.00		10.84		14
15	15.56		15.38		15.24		14.12		11.92		10.84		15
16	15.52		15.38		15.26		14.08		11.72		10.84		16
17	15.50		15.38		15.32		14.04		11.56		10.90		17
18	15.52		15.38		15.28		14.00		11.40		10.94		18
19	15.48		15.38		15.26		13.98		11.24		10.90		19
20	15.48		15.38		15.22		13.94		11.12		10.96		20
21	15.52		15.36		15.22		13.86		11.00		10.94		21
22	15.48		15.38		15.16		13.80		10.88		10.92		22
23	15.44		15.40		15.18		13.74		10.88		11.00		23
24	15.44		15.38		15.12		13.72		10.84		11.00		24
25	15.44		15.34		15.08		13.64		10.84		11.00		25
26	15.40		15.42		15.06		13.56		10.80		11.04		26
27	15.42		15.42		15.02		13.52		10.76		11.10		27
28	15.46		15.42		15.02		13.40		10.76		11.10		28
29	15.44		/		14.96		13.38		10.76		11.10		29
30	15.50		/		14.86		13.28		10.78		11.14		30
31	15.48		/		14.84		/		10.72		/		31
MAX													MAX
MIN													MIN
TOTAL													TOTAL
DAYS													DAYS
MEAN													MEAN

H : Gauge height in m , Q : Discharge in ,
 Zero point of water gauge : El. 362.04 m

N.K. Form 1201

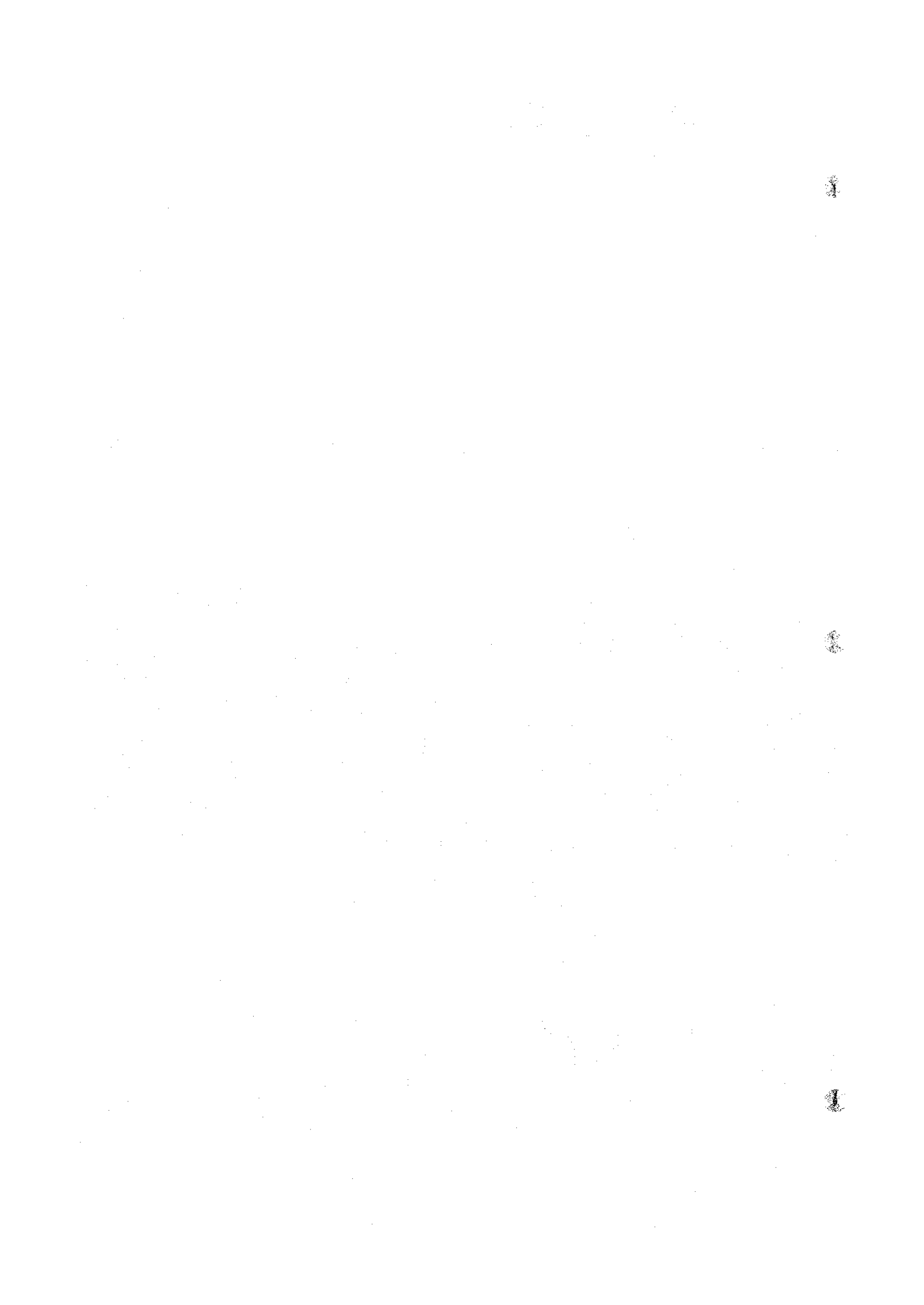

WATER LEVEL AND DISCHARGE

STATION ED DUEIM

River system

Name of stream

Drainage area (Km²)

Year 1974

	July		Aug		Sept		Oct		Nov		Dec		
	H	Q	H	Q	H	Q	H	Q	H	Q	H	Q	
1	11.14		13.50		15.07		15.40		15.50		15.36		1
2	11.16		13.56		15.10		15.42		15.46		15.36		2
3	11.20		13.66		15.14		15.46		15.46		15.36		3
4	11.24		13.80		15.20		15.32		15.46		15.36		4
5	11.34		13.86		15.20		15.36		15.46		15.40		5
6	11.34		14.00		15.16		15.38		15.48		15.38		6
7	11.38		14.06		15.16		15.42		15.48		15.36		7
8	11.36		14.18		15.18		15.40		15.46		15.36		8
9	11.46		14.28		15.18		15.38		15.44		15.34		9
10	11.52		14.42		15.16		15.42		15.46		15.36		10
11	11.56		14.48		15.22		15.40		15.44		15.40		11
12	11.64		14.52		15.24		15.42		15.46		15.42		12
13	11.74		14.56		15.24		15.46		15.48		15.42		13
14	11.88		14.59		15.24		15.54		15.46		15.42		14
15	12.02		14.58		15.30		15.50		15.46		15.42		15
16	12.10		14.60		15.32		15.40		15.44		15.44		16
17	12.16		14.61		15.36		15.44		15.46		15.46		17
18	12.26		14.61		15.34		15.46		15.46		15.46		18
19	12.26		14.63		15.34		15.42		15.46		15.50		19
20	12.30		14.64		15.36		15.42		15.44		15.48		20
21	12.42		14.62		15.36		15.42		15.40		15.50		21
22	12.44		14.62		15.36		15.46		15.40		15.50		22
23	12.50		14.60		15.38		15.48		15.42		15.52		23
24	12.60		14.61		15.36		15.52		15.40		15.54		24
25	12.72		14.63		15.38		15.46		15.36		15.58		25
26	12.86		14.63		15.36		15.48		15.36		15.58		26
27	12.96		14.69		15.36		15.46		15.34		15.54		27
28	13.10		14.72		15.36		15.46		15.34		15.52		28
29	13.22		14.79		15.36		15.42		15.40		15.52		29
30	13.32		14.93		15.34		15.44		15.36		15.48		30
31	13.40		15.02		/		15.46		/		15.50		31
MAX													MAX
MIN													MIN
TOTAL													TOTAL
DAYS													DAYS
MEAN													MEAN

H : Gauge height in m , Q : Discharge in
 Zero point of water gauge : El. 362.04 m

N. K. Forra No. 1202

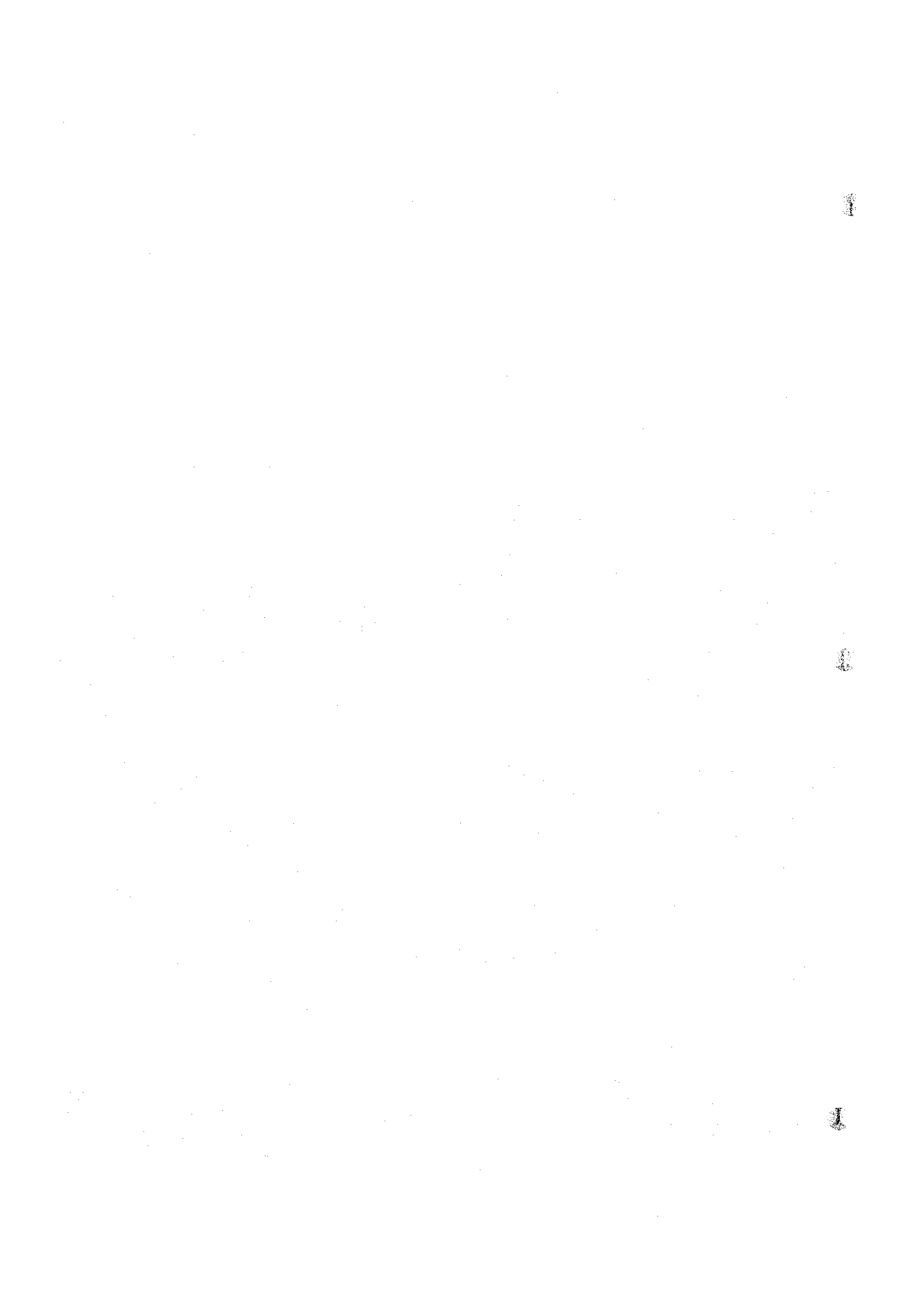

WATER LEVEL AND DISCHARGE

STATION ED DUGIM

River system: _____ Name of stream: _____ Drainage area (Km²): _____ Year 1975

	Jan		Feb		Mar		Apr		May		June		
	H	Q	H	Q	H	Q	H	Q	H	Q	H	Q	
1	15.47		15.34		15.46		15.10		13.28		10.68		1
2	15.46		15.38		15.44		15.00		13.20		10.68		2
3	15.50		15.36		15.42		15.00		13.12		10.66		3
4	15.48		15.36		15.38		14.94		13.04		10.66		4
5	15.44		15.36		15.38		14.92		12.96		10.68		5
6	15.54		15.36		15.38		14.70		12.92		10.72		6
7	15.42		15.36		15.40		14.86		12.86		10.70		7
8	15.40		15.38		15.38		14.80		12.76		10.71		8
9	15.40		15.38		15.38		14.80		12.68		10.75		9
10	15.38		15.38		15.38		14.76		12.60		10.71		10
11	15.40		15.36		15.40		14.64		12.50		10.83		11
12	15.44		15.34		15.40		14.64		12.36		10.76		12
13	15.40		15.40		15.37		14.56		12.26		10.76		13
14	15.38		15.34		15.40		14.52		12.16		10.76		14
15	15.38		15.38		15.40		14.46		12.08		10.76		15
16	15.38		15.36		15.30		14.36		11.94		10.76		16
17	15.40		15.36		15.40		14.30		11.83		10.76		17
18	15.34		15.36		15.40		14.24		11.72		10.78		18
19	15.34		15.36		15.38		14.24		11.62		10.80		19
20	15.36		15.36		15.36		14.26		11.54		10.78		20
21	15.36		15.48		15.36		14.14		11.38		10.80		21
22	15.36		15.46		15.36		14.20		11.44		10.82		22
23	15.41		15.40		15.36		13.94		11.10		10.86		23
24	15.40		15.38		15.36		13.86		11.02		10.92		24
25	15.38		15.42		15.36		13.76		10.96		10.94		25
26	15.38		15.40		15.34		13.74		10.88		10.94		26
27	15.36		15.44		15.32		13.66		/		11.02		27
28	15.40		15.44		15.24		13.56		/		11.06		28
29	15.36		/		15.22		13.54		/		11.14		29
30	15.36		/		15.20		13.42		/		11.18		30
31	15.36		/		15.16		/		10.68		/		31
MAX													MAX
MIN													MIN
TOTAL													TOTAL
DAYS													DAYS
MEAN													MEAN

H : Gauge height in m , Q : Discharge in ,
 Zero point of water gauge : El. 362.04 m

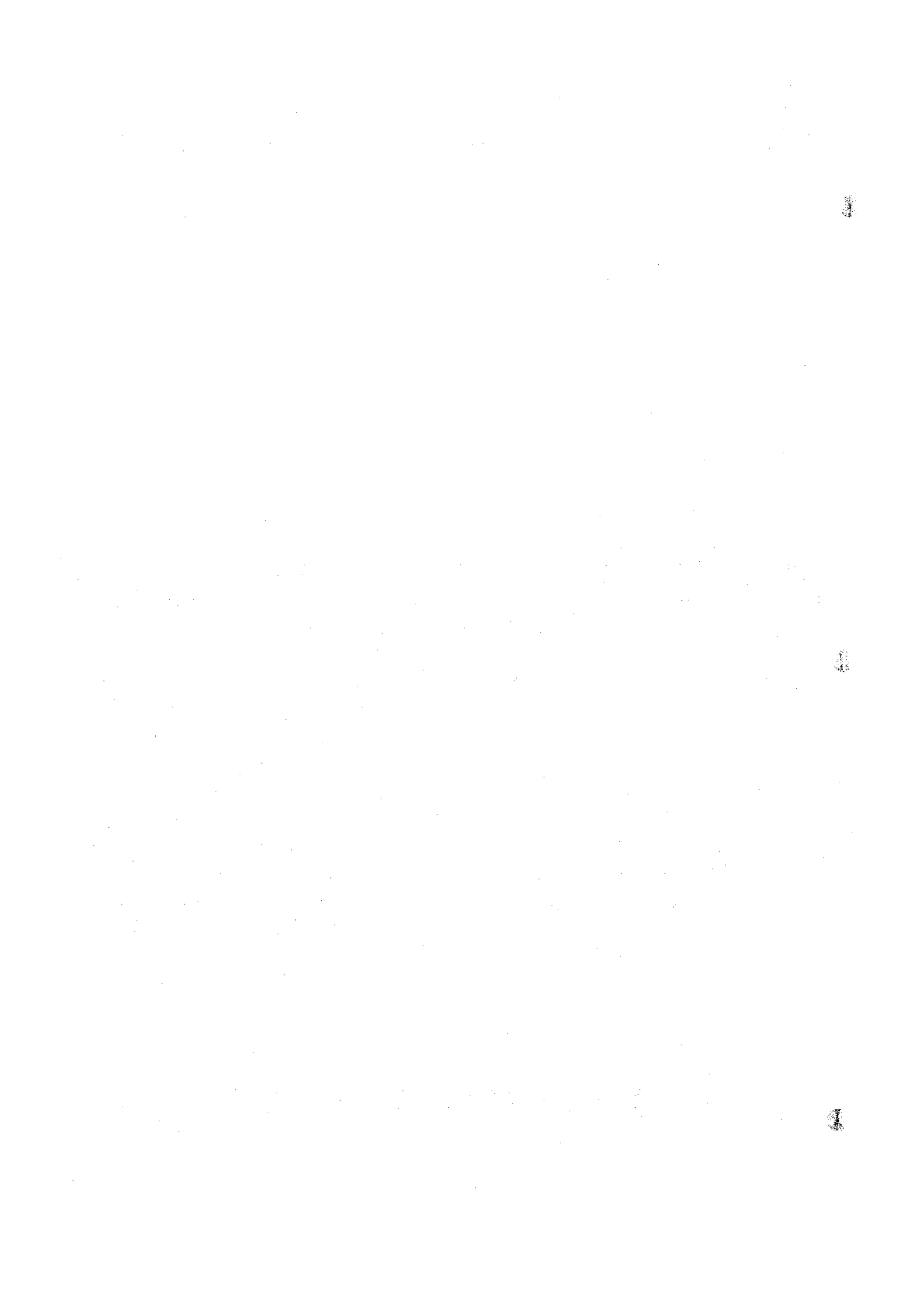

WATER LEVEL AND DISCHARGE

STATION ED DUEIM

River system

Name of stream :

Drainage area (Km²) :

Year 1975

	July		Aug		Sept		Oct		Nov		Dec		
	H	Q	H	Q	H	Q	H	Q	H	Q	H	Q	
1	11.18		13.44		15.42		15.58		15.56		15.46		1
2	11.20		13.54		15.32		15.56		15.52		15.46		2
3	11.22		13.81		15.34		15.56		15.52		15.42		3
4	11.26		13.80		15.34		15.53		15.46		15.40		4
5	11.26		13.88		15.38		15.54		15.46		15.44		5
6	11.26		13.96		15.38		15.56		15.44		15.42		6
7	11.30		14.06		15.38		15.54		15.46		15.42		7
8	11.32		14.16		15.44		15.56		15.40		15.38		8
9	11.34		14.26		15.60		15.46		15.44		15.42		9
10	11.38		14.38		15.54		15.52		15.44		15.40		10
11	11.40		14.46		15.54		15.60		15.48		15.40		11
12	11.40		14.48		15.56		15.58		15.46		15.38		12
13	11.36		14.50		15.54		15.48		15.44		15.36		13
14	11.48		14.60		15.54		15.46		15.40		15.36		14
15	11.58		14.64		15.60		15.50		15.44		15.36		15
16	11.58		14.74		15.56		15.56		15.52		15.34		16
17	11.78		14.76		15.60		15.50		15.42		15.32		17
18	11.88		14.84		15.60		15.48		15.40		15.30		18
19	12.09		14.86		15.56		15.50		15.40		15.30		19
20	12.16		14.86		15.56		15.54		15.38		15.30		20
21	12.32		14.86		15.58		15.54		15.42		15.28		21
22	12.40		14.90		15.58		15.48		15.36		15.27		22
23	12.56		14.90		15.58		15.52		15.38		15.30		23
24	12.54		14.90		15.56		/		15.38		15.28		24
25	12.70		15.18		15.58		15.54		15.40		15.28		25
26	12.80		15.18		15.60		15.54		15.40		15.28		26
27	12.96		15.20		15.56		15.58		15.42		15.24		27
28	13.06		15.21		15.56		15.60		15.46		15.24		28
29	13.14		15.18		15.56		15.54		15.46		15.26		29
30	13.16		15.20		15.57		15.62		15.44		15.34		30
31	13.12		15.30		/		15.56		/		15.28		31
MAX													MAX
MIN													MIN
TOTAL													TOTAL
DAYS													DAYS
MEAN													MEAN

H : Gauge height in m , Q : Discharge in

N. K. Form No. 1202

Zero point of water gauge : El. 362.04 m

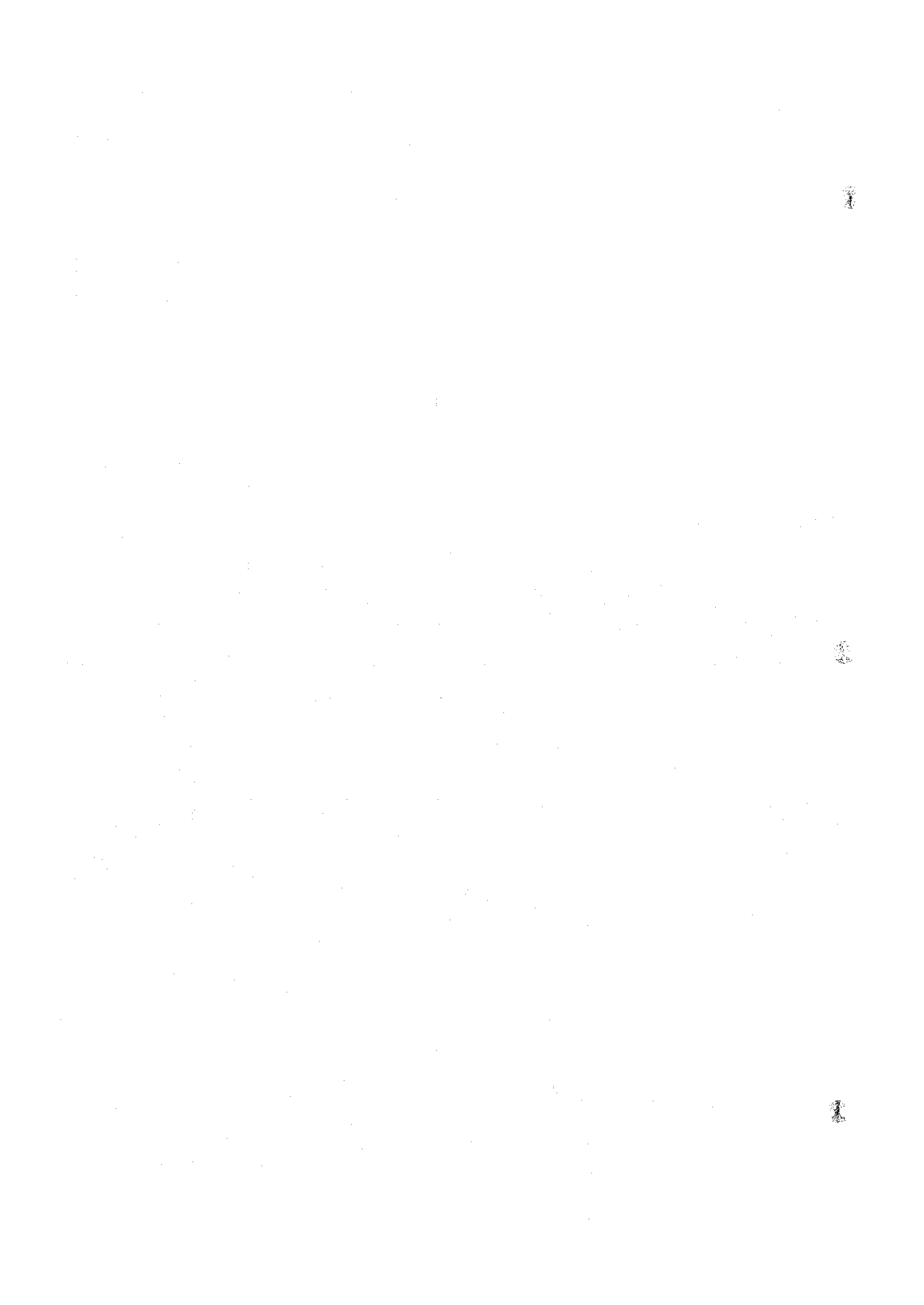

WATER LEVEL AND DISCHARGE

STATION ED DUBIM

River system:

Name of stream:

Drainage area (Km²):

Year 1976

	Jan		Feb		Mar		Apr		May		June		
	H	Q	H	Q	H	Q	H	Q	H	Q	H	Q	
1	15.28		15.44		15.30		15.16		14.19		11.16		1
2	15.28		15.32		15.30		15.20		14.12		11.06		2
3	15.26		15.40		15.30		15.16		14.04		11.06		3
4	15.18		15.44		15.34		15.13		13.96		11.04		4
5	15.34		15.48		15.36		15.10		13.88		11.04		5
6	15.36		15.46		15.42		15.14		13.82		11.06		6
7	15.30		15.46		15.34		15.14		13.72		10.95		7
8	15.30		15.46		15.34		15.10		13.64		10.95		8
9	15.30		15.46		15.26		14.90		13.54		10.93		9
10	15.28		15.52		15.36		14.96		13.46		10.98		10
11	15.26		15.60		15.36		14.96		13.36		10.98		11
12	15.32		15.54		15.38		14.84		13.28		10.99		12
13	15.36		15.50		15.36		14.84		13.18		11.05		13
14	15.34		15.56		15.40		14.82		13.16		11.03		14
15	15.30		15.46		15.40		14.82		13.04		11.03		15
16	15.28		15.44		15.38		14.80		12.88		11.06		16
17	15.30		15.48		15.40		14.80		12.76		11.08		17
18	15.34		15.40		15.40		14.76		12.50		11.06		18
19	15.40		15.40		15.38		14.78		12.41		11.08		19
20	15.40		15.42		15.36		14.74		12.30		11.06		20
21	15.38		15.40		15.36		14.70		12.12		11.05		21
22	15.40		15.40		15.44		14.60		11.96		10.98		22
23	15.40		15.38		15.36		14.56		11.78		11.01		23
24	15.38		15.32		15.34		14.54		11.66		11.03		24
25	15.38		15.34		15.30		14.50		11.52		10.99		25
26	15.36		15.32		15.30		14.34		11.29		11.06		26
27	15.36		15.32		15.28		14.34		11.36		11.10		27
28	15.40		15.34		15.22		14.32		11.39		11.13		28
29	15.46		15.32		15.20		14.26		/		11.11		29
30	15.44		/		15.18		14.26		/		11.15		30
31	/		/		/		/		/		11.17		31
MAX													MAX
MIN													MIN
TOTAL													TOTAL
DAYS													DAYS
MEAN													MEAN

H : Gauge height in m , Q : Discharge in ,
 Zero point of water gauge : El. 362.04 m

N.K. Form No 1201

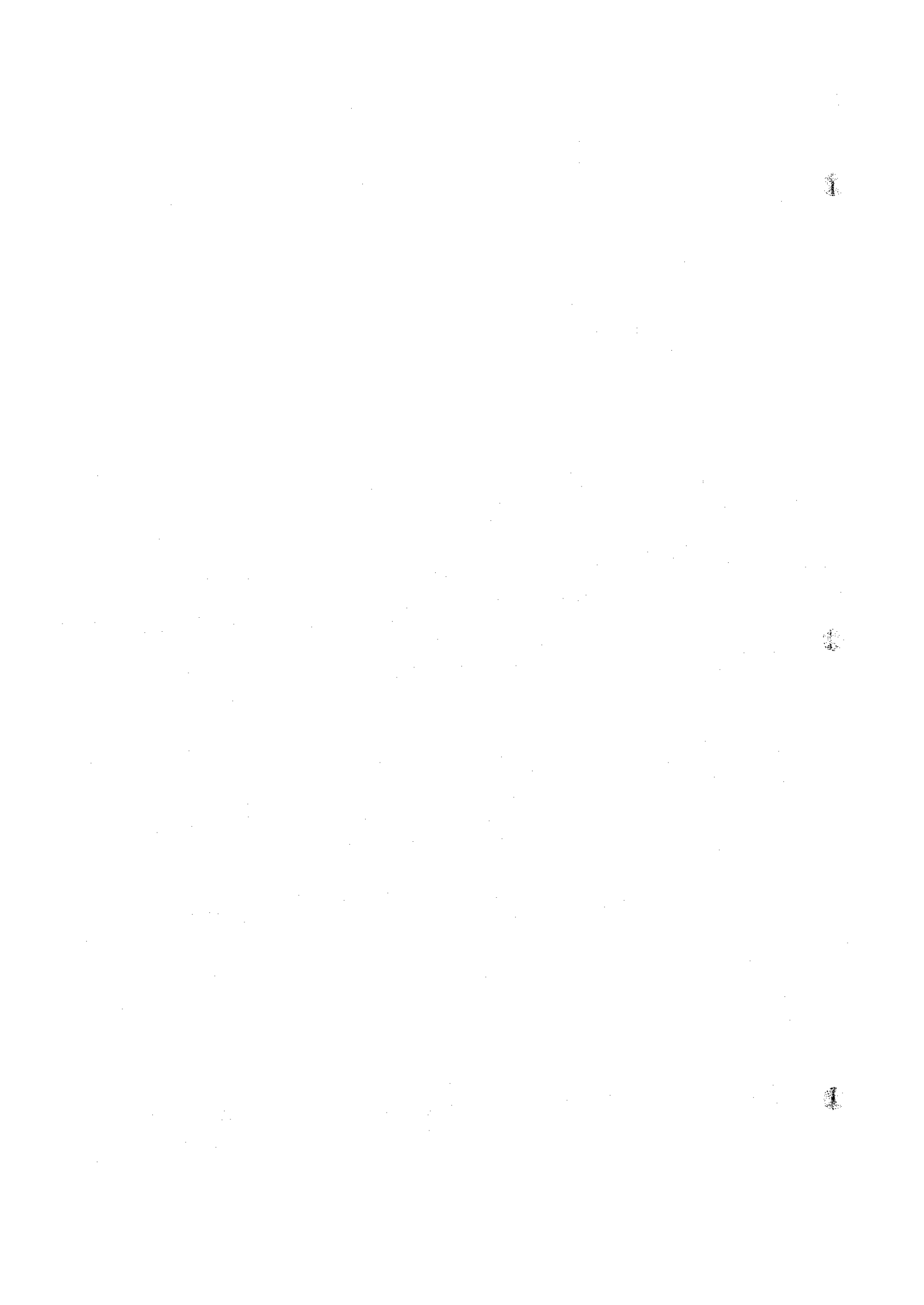

WATER LEVEL AND DISCHARGE

STATION ED DUEIM

River
systemName of
stream :Drainage
area (km²) :

Year 1976

	July		Aug		Sept		Oct		Nov		Dec		
	H	Q	H	Q	H	Q	H	Q	H	Q	H	Q	
1	11.27		13.60		15.16		15.36		15.40		15.36		1
2	11.32		13.66		15.18		15.36		15.48		15.36		2
3	11.35		13.76		15.18		15.38		15.38		15.38		3
4	11.42		13.86		15.20		15.36		15.38		15.41		4
5	11.47		14.08		15.20		15.28		15.38		15.36		5
6	11.51		14.14		15.18		15.32		15.38		15.36		6
7	11.57		14.20		15.24		15.40		15.46		15.36		7
8	11.63		14.26		15.25		15.40		15.38		15.40		8
9	11.67		14.50		15.26		15.42		15.40		15.40		9
10	11.72		14.46		15.26		15.38		15.38		15.40		10
11	11.76		14.48		15.28		15.36		15.40		15.38		11
12	11.81		14.46		15.32		15.42		15.34		15.20		12
13	11.88		14.50		15.26		15.40		15.34		15.36		13
14	11.95		14.56		15.32		15.46		15.38		15.34		14
15	12.03		14.54		15.32		15.42		15.36		15.35		15
16	12.09		14.56		15.32		15.42		15.38		15.36		16
17	12.16		14.64		15.32		15.42		15.40		15.36		17
18	12.23		14.70		15.34		15.38		15.38		15.35		18
19	12.29		14.72		15.36		15.36		15.38		15.34		19
20	12.37		14.64		15.36		15.40		15.38		15.36		20
21	12.43		14.74		15.36		15.42		15.38		15.34		21
22	12.49		14.80		15.36		15.42		15.40		15.40		22
23	12.62		14.82		15.34		15.44		15.40		15.42		23
24	12.76		14.88		15.34		15.42		15.40		15.32		24
25	12.90		14.88		15.34		15.44		15.38		15.34		25
26	12.80		14.99		15.34		15.52		15.38		15.34		26
27	13.26		14.96		15.34		15.48		15.40		15.32		27
28	13.36		14.97		15.28		15.48		15.42		15.30		28
29	13.56		15.00		15.34		15.46		15.38		15.31		29
30	13.54		15.10		15.34		15.46		15.34		15.36		30
31	13.54		15.12		/		15.40		/		15.28		31
MAX													MAX
MIN													MIN
TOTAL													TOTAL
DAYS													DAYS
MEAN													MEAN

H : Gauge height in m , Q : Discharge in
 Zero point of water gauge : El. 362.04 m

N. K. Form No. 1202



WATER LEVEL AND DISCHARGE

STATION ED DURIM

River system.	Name of stream :		Drainage area (Km ²) :		Year <u>1977</u>								
	Jan		Feb		Mar		Apr		May		June		
	H	Q	H	Q	H	Q	H	Q	H	Q	H	Q	
1	15.30		15.32		15.38		15.00		13.82				1
2	15.30		15.36		15.46		14.92		13.76				2
3	15.28		15.36		15.48		14.90		13.70				3
4	15.34		15.38		15.40		14.90		13.70				4
5	15.36		15.36		15.30		14.90		13.64				5
6	15.36		15.44		15.28		14.82		13.50				6
7	15.34		15.36		15.30		14.78		13.50				7
8	15.32		15.36		15.34		14.72		13.40				8
9	15.32		15.36		15.34		14.70		13.34				9
10	15.32		15.33		15.35		14.66		13.32				10
11	15.34		15.36		15.36		14.58		13.22				11
12	15.32		15.36		15.36		14.58		13.10				12
13	15.33		15.36		15.34		14.54		13.04				13
14	15.32		15.35		15.32		14.54		12.98				14
15	15.36		15.36		15.32		14.60		12.90				15
16	15.34		15.38		15.34		14.52		12.82				16
17	15.32		15.40		15.36		14.46		12.74				17
18	15.30		15.46		15.23		14.42		12.57				18
19	15.30		15.46		15.28		14.40		12.52				19
20	15.32		15.46		15.26		14.36		12.44				20
21	15.32		15.42		15.26		14.30		12.32				21
22	15.32		15.44		15.26		14.18		12.16				22
23	15.32		15.46		15.24		14.18		12.03				23
24	15.32		15.46		15.22		14.18		11.98				24
25	15.32		15.36		15.20		14.12		11.80				25
26	15.36		15.36		15.20		14.00		11.68				26
27	15.36		15.36		15.16		NTL		11.58				27
28	15.36		15.36		15.16		13.94		11.38				28
29	15.36		/		15.14		13.84		11.18				29
30	15.36		/		15.14		13.86		11.18				30
31	15.32		/		15.14		/		/				31
MAX													MAX
MIN													MIN
TOTAL													TOTAL
DAYS													DAYS
MEAN													MEAN

H : Gauge height in m , Q : Discharge in ,
 Zero point of water gauge : El. 362.04 m



WATER LEVEL AND DISCHARGE

STATION ED DUEIN

River system: _____ Name of stream: _____ Drainage area (km²): _____ Year 1977

	Jan		Feb		Mar		Apr		May		June		
	H	Q	H	Q	H	Q	H	Q	H	Q	H	Q	
1											2.85		1
2											2.80		2
3											2.85		3
4											2.82		4
5											2.75		5
6											2.76		6
7											2.76		7
8											2.77		8
9											2.72		9
10											2.65		10
11											2.67		11
12											2.60		12
13											2.73		13
14											2.74		14
15											2.78		15
16											2.81		16
17											2.83		17
18											2.85		18
19											2.83		19
20											2.87		20
21											2.90		21
22											2.90		22
23											2.90		23
24											2.91		24
25											2.94		25
26											2.95		26
27											2.92		27
28											2.95		28
29											2.95		29
30											3.00		30
31													31
MAX													MAX
MIN													MIN
TOTAL													TOTAL
DAYS													DAYS
MEAN													MEAN

H : Gauge height in m , Q : Discharge in
 Zero point of water gauge : El. 370.00 m

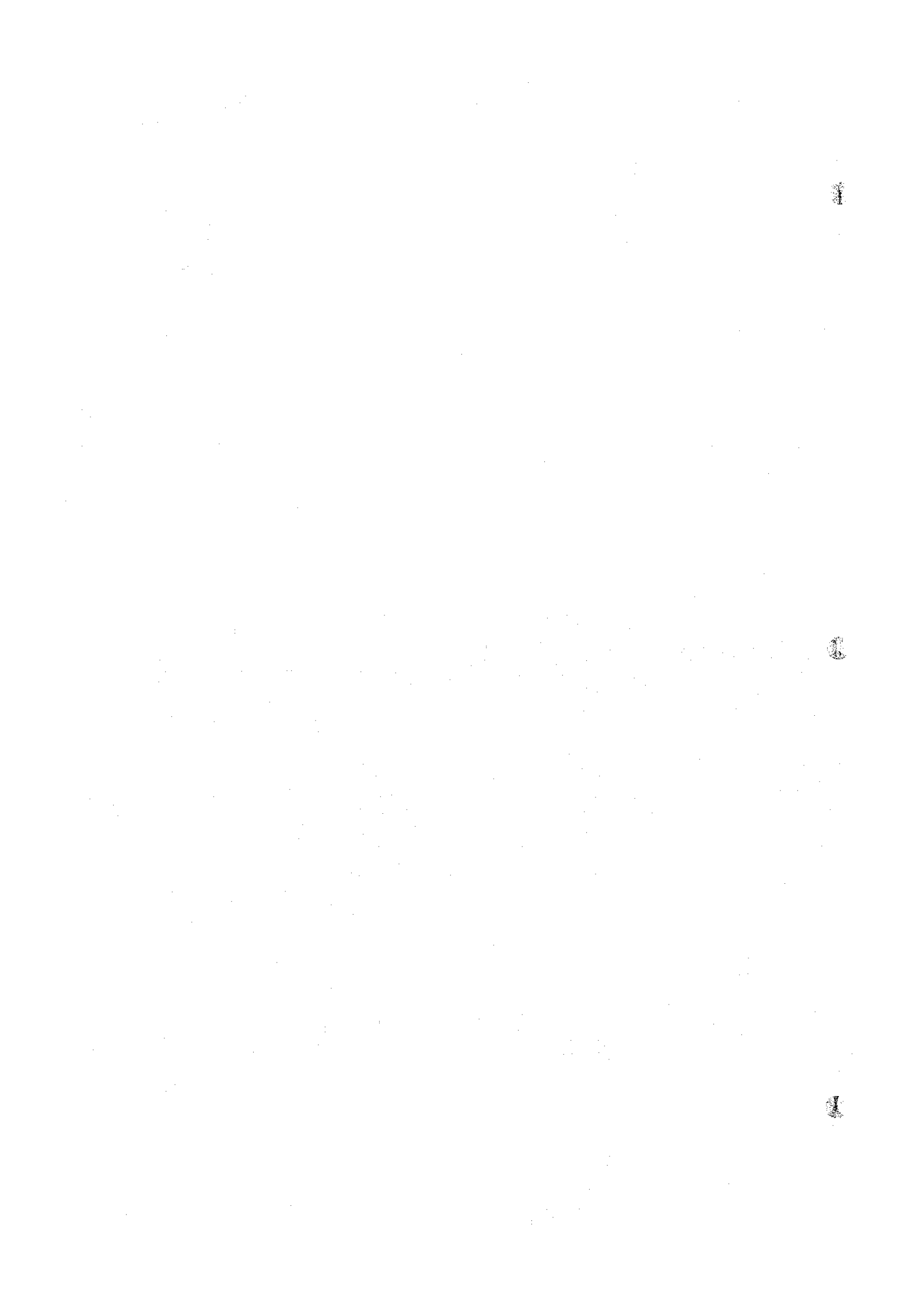

WATER LEVEL AND DISCHARGE

STATION ED DUBIM

River system _____

Name of stream : _____

Drainage area (Km²) : _____

Year 1977

	July		Aug		Sept		Oct		Nov		Dec		
	H	Q	H	Q	H	Q	H	Q	H	Q	H	Q	
1	3.00		6.12										1
2	3.02		6.20										2
3	3.05		6.20										3
4	3.09		6.36										4
5	3.10		6.44										5
6	3.12		6.50										6
7	3.09		6.66										7
8	3.14		6.63										8
9	3.18		6.68										9
10	3.23		6.63										10
11	3.34		6.59										11
12	3.46		6.63										12
13	3.63		6.62										13
14	3.78		6.58										14
15	4.00		6.58										15
16	4.10		6.56										16
17	4.21		6.47										17
18	4.35		6.59										18
19	4.42		6.61										19
20	4.70		6.62										20
21	4.84		6.57										21
22			6.66										22
23			6.71										23
24			6.60										24
25			6.68										25
26			6.80										26
27			6.84										27
28			6.94										28
29			7.03										29
30			7.14										30
31			-										31
MAX													MAX
MIN													MIN
TOTAL													TOTAL
DAYS													DAYS
MEAN													MEAN

H : Gauge height in m , Q : Discharge in
 Zero point of water gauge : El. 370.00 m

