

THE DEMOCRATIC REPUBLIC OF THE SUDAN  
MINISTRY OF AGRICULTURE, FOOD  
AND NATURAL RESOURCES

FEASIBILITY REPORT  
ON  
RICE DEVELOPMENT PROJECT  
IN ABU GASABA BASIN

ANNEX, DATA BOOK

JUNE, 1978

JAPAN INTERNATIONAL COOPERATION AGENCY





AF 53-21

THE DEMOCRATIC REPUBLIC OF THE SUDAN  
MINISTRY OF AGRICULTURE, FOOD  
AND NATUAAL RESOURCES

FEASIBILITY REPORT  
ON  
RICE DEVELOPMENT PROJECT  
IN ABU GASABA BASIN

ANNEX, DATA BOOK

国際協力事業団		
受入 月日	'84. 9. 26	415
登録No.	09096	84.1
		AFT

JUNE, 1978

JICA LIBRARY



1063386[5]

JAPAN INTERNATIONAL COOPERATION AGENCY



## CONTENTS

	<u>Page</u>
I. Meteorological Data .....	1
1. Summary of Meteorological Data (Ed-Dueim) .....	1
2. Daily Meteorological Data (Ed-Dueim) .....	4
3. Daily Rainfall Record (Ed-Dueim) .....	29
4. Monthly Rainfall Record (Ed-Dueim) .....	103
5. Summary of Meteorological Data (Kosti) .....	107
6. Summary of Meteorological Data (Wad Medani) .....	115
7. Summary of Meteorological Data (El Obeid) .....	117
8. Monthly Mean Total Radiation (Wad Medani & Shambat) .....	119
II. Hydrological Data .....	121
1. Daily Water Level (Ed Dueim) .....	121
2. Ten Days and Monthly Mean Water Level (Ed Dueim) .....	162
III. Soil Mechanic Data .....	187
1. Soil Profile .....	187
2. Swedish Sounding Test .....	198
3. Summary of Soil Test .....	206
4. Gradation Analysis .....	209
5. Liquid Limit & Plastic Limit Test .....	218
6. Specific Gravity of Soils .....	223
7. Compaction Test .....	224
8. Permeability Test .....	227
9. Consolidation Test .....	234
10. Triaxial Compression Test .....	237
IV. References .....	249

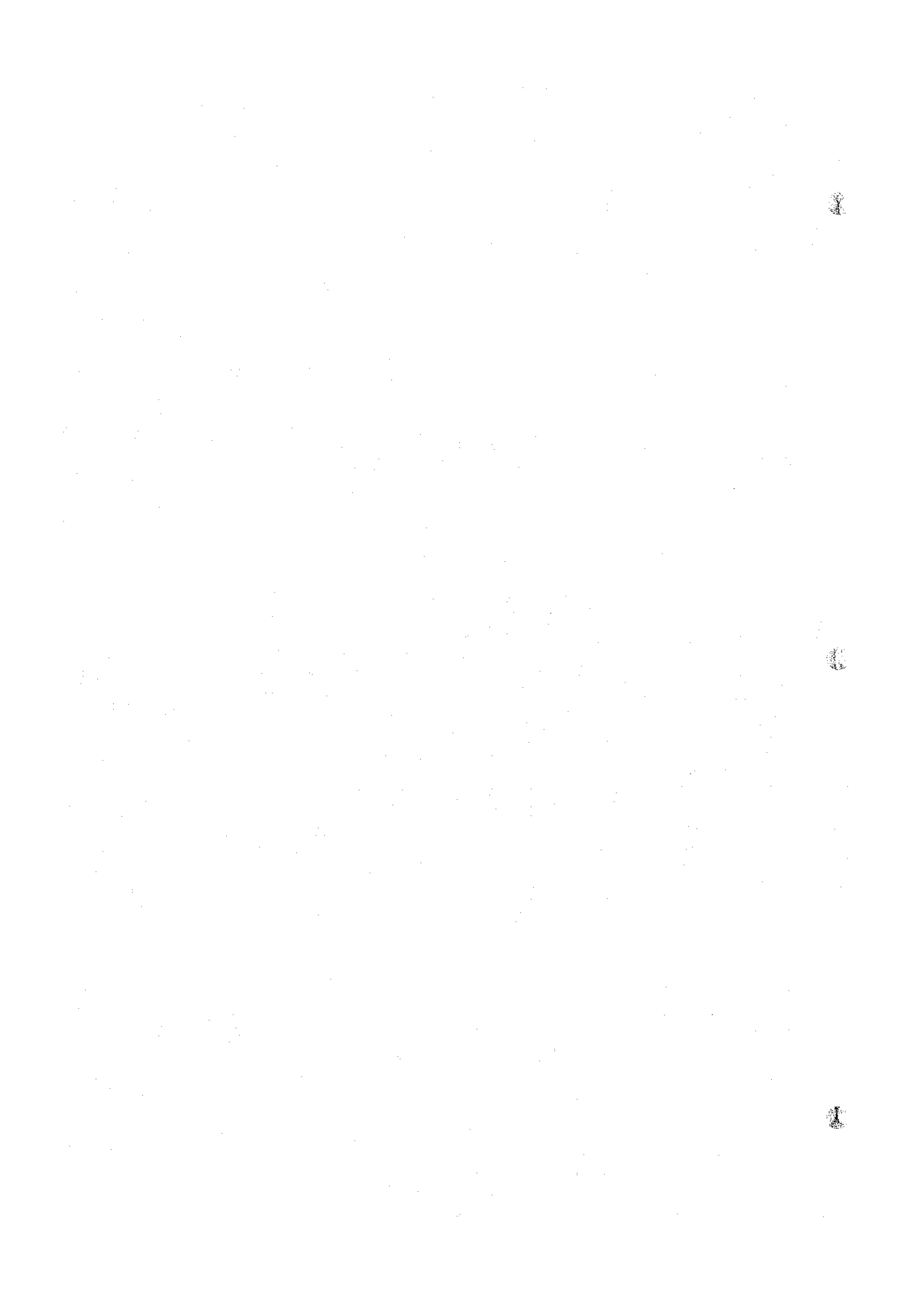

## I Meteorological Data

	<u>Page</u>
1. Summary of Meteorological Data (Ed-Dueim) .....	1
2. Daily Meteorological Data (Ed-Dueim) .....	4
3. Daily Rainfall Record (Ed-Dueim) .....	29
4. Monthly Rainfall Record (Ed-Dueim) .....	103
5. Summary of Meteorological Data (Kosti) .....	107
6. Summary of Meteorological Data (Wad Medani) .....	115
7. Summary of Meteorological Data (El Obeid) .....	117
8. Monthly Mean Total Radiation (Wad Medani & Shambat) .....	119

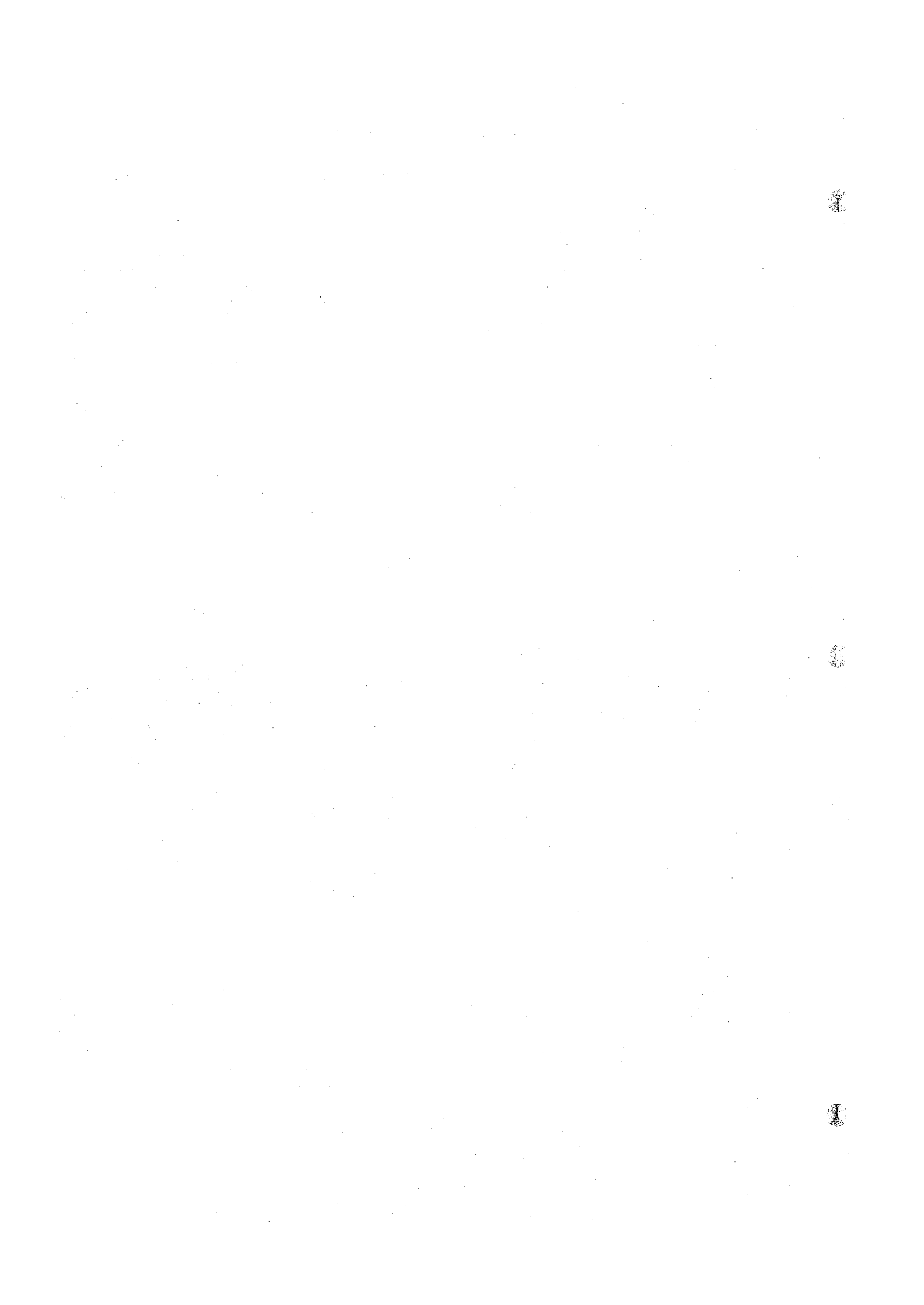



SUDAN METEOROLOGICAL DEPARTMENT

(LAT 13 59 'N. LONG 32 20 'E. ALT 380 M)

CLIMATOLOGICAL NORMALS 1941 - 1970.

ED - DUEIM

ELEMENT	ATMOSPHERIC PRESSURE (MB)				AIR TEMPERATURE °C.				VAPOUR PRESSURE (MB)							
	0600	1200	1800	1800	0600	1200	1800	1800	MEAN	LOWEST	DATE	0600	1200	1800		
	STATION LEVEL (30 YRS)				DRY BULB (30 YRS)				DAILY MAXIMUM (29 YRS)				DAILY MINIMUM (29 YRS)			
MONTH	0600	1200	1800	1800	0600	1200	1800	1800	HIGHEST	DATE	MEAN	LOWEST	DATE	0600	1200	1800
JANUARY	969.0	965.8			20.3	31.2		32.1	40.0	12-1945	16.4	8.8	6-1949	9.3	11.3	
FEBRUARY	968.7	965.1			20.9	32.5		33.3	44.8	23-1956	17.1	6.0	10-1949	8.3	9.6	
MARCH	966.8	963.3			24.6	36.5		37.3	45.2	29-1953	19.8	11.2	7-1959	9.1	10.5	
APRIL	965.6	962.3			28.1	39.1		40.0	46.0	28-1944	21.7	12.1	8-1949	9.8	11.2	
MAY	965.3	962.2			30.3	40.1		41.1	45.7	23-1952	24.2	16.3	21-1949	13.7	14.8	
JUNE	966.3	963.4			29.7	38.4		39.6	45.4	3-1963	24.4	14.3	23-1956	20.1	18.1	
JULY	967.2	964.5			27.1	34.9		36.0	44.3	2-1962	23.4	14.2	7-1956	23.2	20.9	
AUGUST	967.4	964.9			26.1	32.8		34.0	43.6	11-1956	22.7	14.6	11-1952	24.6	23.2	
SEPTEMBER	967.0	964.0			27.3	34.7		35.9	41.4	21,29-1956	22.7	13.0	3-1956	24.0	22.6	
OCTOBER	966.3	963.2			28.5	36.7		37.9	41.6	27-1951	23.2	16.5	25-1948	20.3	19.4	
NOVEMBER	967.6	964.5			25.8	35.0		35.9	41.2	4-1957	20.7	10.7	29-1949	12.9	13.5	
DECEMBER	969.1	965.7			21.7	31.9		32.7	39.6	24-1943	17.2	5.4	24-1949	10.7	11.6	
YEAR	967.2	964.1			25.9	35.3		36.3	46.0	28-4-1944	21.1	5.4	24-12-49	15.5	15.5	

/RUDDA.

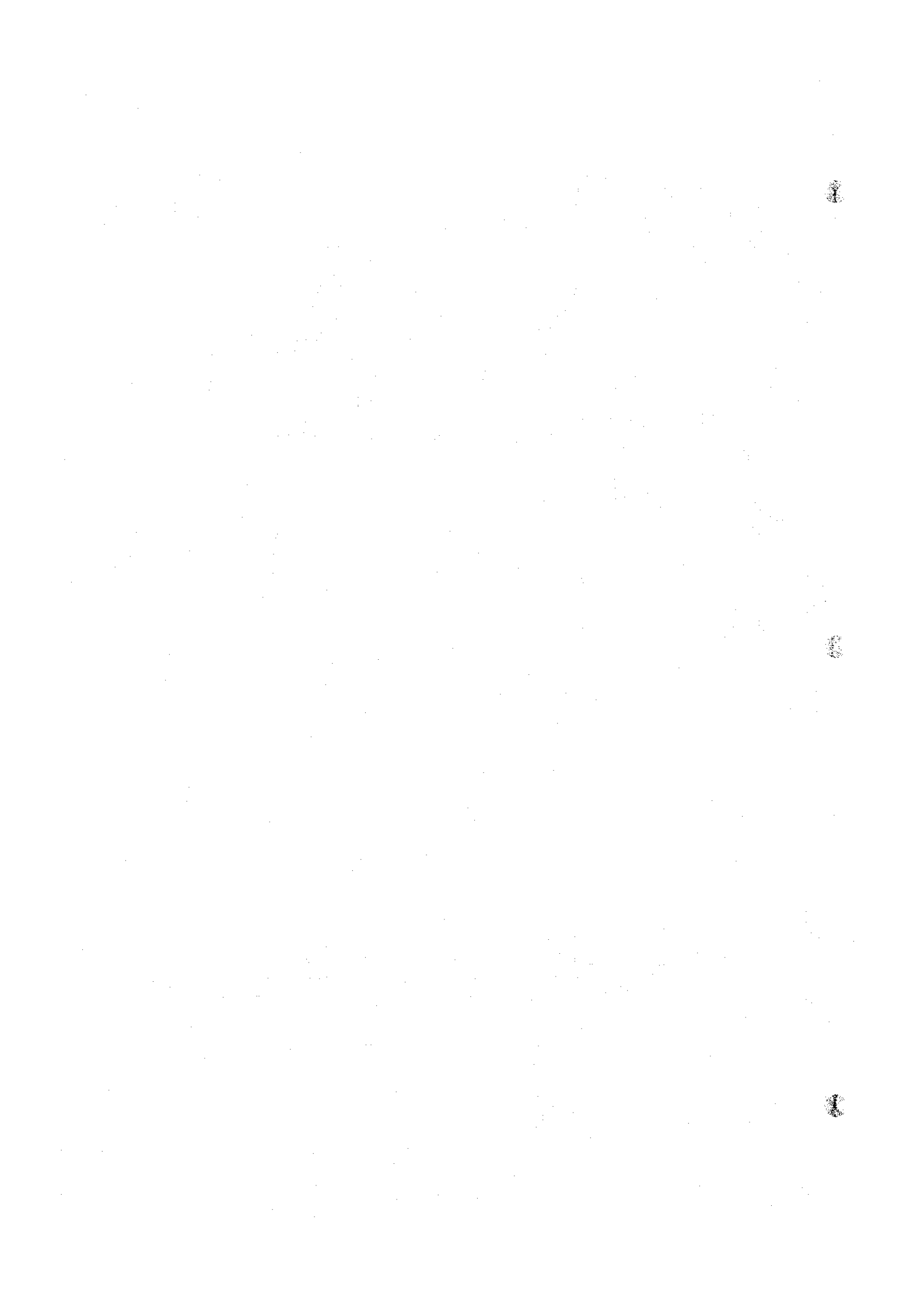

SUDAN METEOROLOGICAL DEPARTMENT

CLIMATOLOGICAL NORMALS

1941 - 1970

ED - DUEIM

ELEMENT	RELATIVE HUMIDITY % (29 YEARS)				CLOUD AMOUNT (0-8)				TOTAL	RAINFALL (MM) (30 YRS)				EVAPO-RATION PICHE (MM)	PREVAILING DIRECTION (10 YEARS)	WIND MEAN SCALAR SPEED (M.P.H.)
	0600	1200	1800	1800	0600	1200	1800	1800		0.1	1.0	10.0	TOTAL			
JANUARY	38	25	1.7	1.8	0	0	0	0	0	0	0	0	0	14.0	NE	4
FEBRUARY	34	20	1.6	1.6	TR	0	0	0	0	0	0.7	0.7	11-1966	15.7	NE	6
MARCH	29	17	2.0	2.0	TR	0	0	0	0	0	TR	TR	21-1965	18.2	NE	6
APRIL	26	16	2.1	2.1	4	0.2	0.2	0.1	57.0	0.2	0.1	57.0	27-1959	19.7	NE	6
MAY	32	20	2.6	2.8	8	1.1	1.0	0.2	47.6	1.0	0.2	47.6	1-1942	18.8	NE	6
JUNE	49	27	3.6	3.5	24	2.8	2.7	0.8	54.0	2.7	0.8	54.0	2-1964	16.0	SW	5
JULY	65	38	4.8	5.1	71	6.3	5.8	2.6	64.4	6.3	2.6	64.4	25-1943	10.9	SW	5
AUGUST	73	48	5.1	5.1	108	8.1	7.7	3.4	88.6	8.1	3.4	88.6	11-1942	7.7	SW	5
SEPTEMBER	67	41	3.8	3.9	47	4.3	4.1	1.6	78.0	4.3	1.6	78.0	10-1959	9.1	SW	3
OCTOBER	52	32	2.5	3.1	10	1.3	1.1	0.2	43.6	1.3	1.1	43.6	14-1946	12.5	NE	3
NOVEMBER	39	24	1.6	1.6	TR	0	0	0	5.3	0	0	5.3	3-1946	14.9	NW	4
DECEMBER	40	25	1.3	1.3	0	0	0	0	0	0	0	0	-	13.9	NE	4
YEAR	45	28	2.7	2.8	272	24.1	22.6	8.9	88.6	24.1	22.6	88.6	11-8-1942	14.3		

NOTES: (1) ALL TIMES ARE G.M.T. ( SUDAN TIME MINUS 2 HOURS )

(2) TO OBTAIN APPROXIMATE EVAPORATION FROM AN OPEN WATER SURFACE MULTIPLY PICHE FIGURES BY 0.5.

/RUDA.

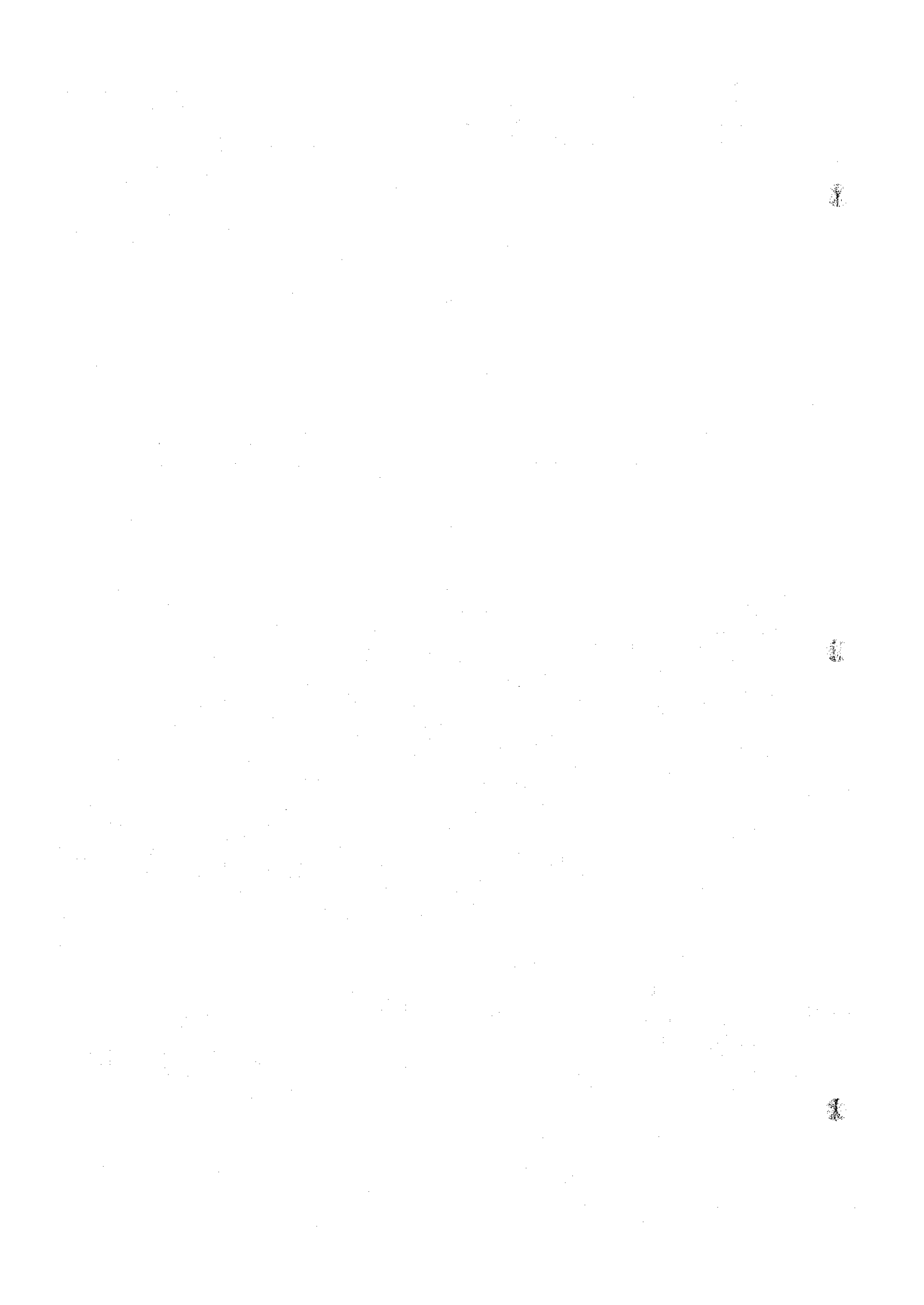

STATION: ELDOUEIM

JULY 1975 --- JUNE 1976

## Temperature C°

	Highest		Lowest		Mean		Mean of		Mean Relative		Mean Piche		Total Rain-fall		Prevailing Wind Directio.
	Max.	Min.	Max.	Min.	Daily Max.	Daily Min.	day max.-min. 2	at 8 HRS.	Humidity at 8 HRS.	in mm per 24 HRS.	in mm	in inches	in		
July	40.7	20.5	36.3	24.2	30.3	28.2	69	11.5	22	0.87	S				
August	36.0	20.4	33.3	23.1	28.2	28.7	83	5.3	18.1	7.13	S				
September	38.0	21.3	33.8	23.7	28.7	30.9	77	6.1	21	0.83	S				
October	39.5	21.0	37.7	24.0	30.9	29.3	56	11.6	TR	TR	NW				
November	38.3	17.0	36.1	22.5	29.3	24.5	38	16.0	0	0	N				
December	36.0	12.0	31.2	17.8	24.5	24.1	38	15.3	0	0	N				
January	36.7	13.2	31.3	17.0	24.1	25.3	39	15.3	0	0	N				
February	37.8	14.5	33.0	17.7	25.3	30.5	32	17.3	0	0	N				
March	42.5	18.5	38.6	22.4	30.5	32.2	31	17.8	0	0	N				
April	43.8	19.5	40.2	24.2	32.2	33.8	31	17.8	TR	TR	N				
May	43.4	21.4	41.2	26.4	33.8	32.5	40	16.0	TR	TR	S				
June	43.2	22.3	39.6	25.4	32.5	50	14.8	20	0.79	S					

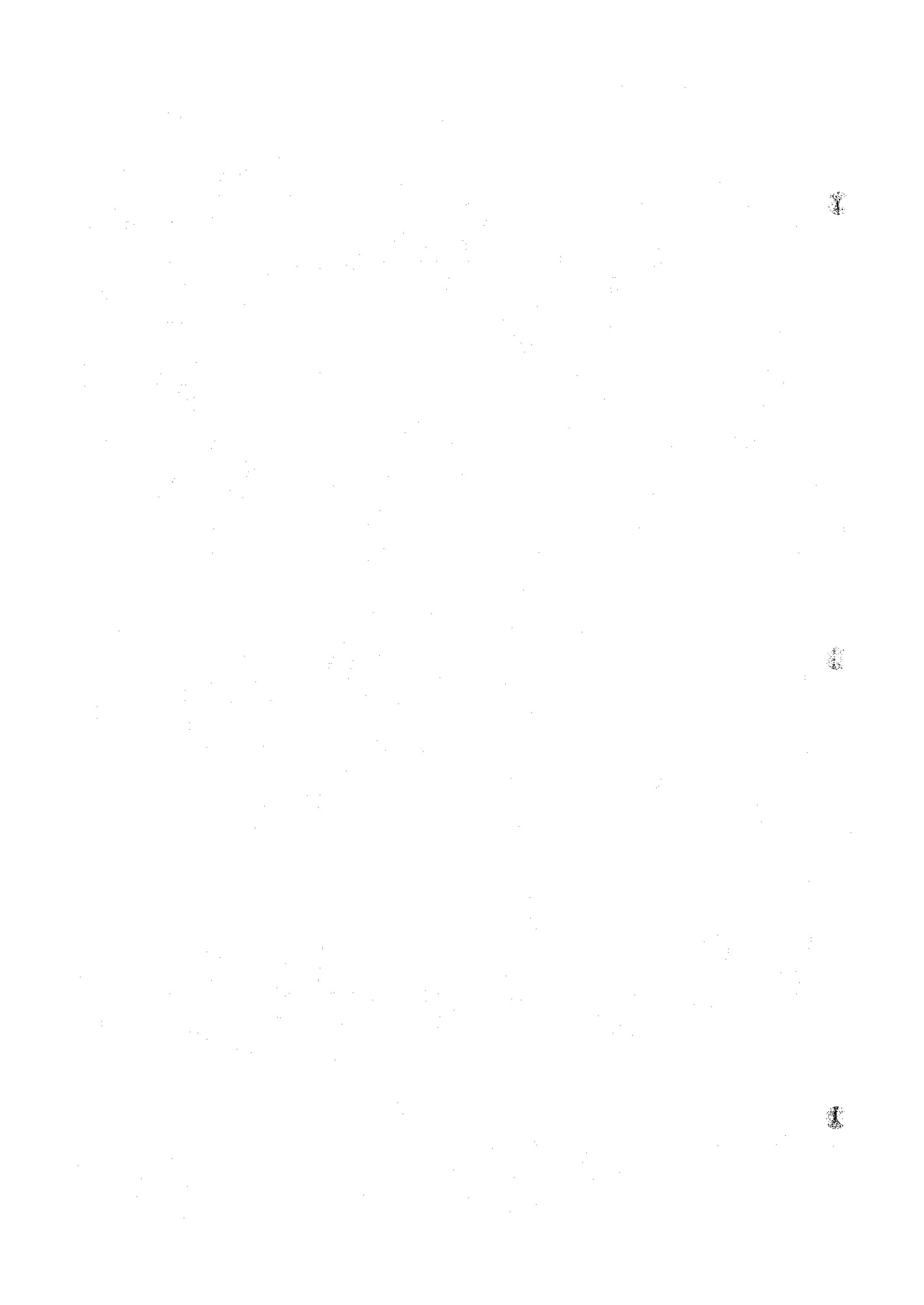

L E G E N D

- |      |                                       |     |
|------|---------------------------------------|-----|
| (1)  | M.S.L. Pressure                       | mb  |
| (2)  | Temperature                           | °C  |
| (3)  | Vapour Pressure                       | mb  |
| (4)  | Relative Humidity                     | %   |
| (5)  | Maximum Temperature Yesterday         | °C  |
| (6)  | Minimum Temperature This Morning      | °C  |
| (7)  | Wind Direction                        |     |
| (8)  | Wind Speed                            | Kts |
| (9)  | Rainfall since 8:00 a.m. Yesterday    | mm  |
| (10) | Evaporation since 8:00 a.m. Yesterday | mm  |

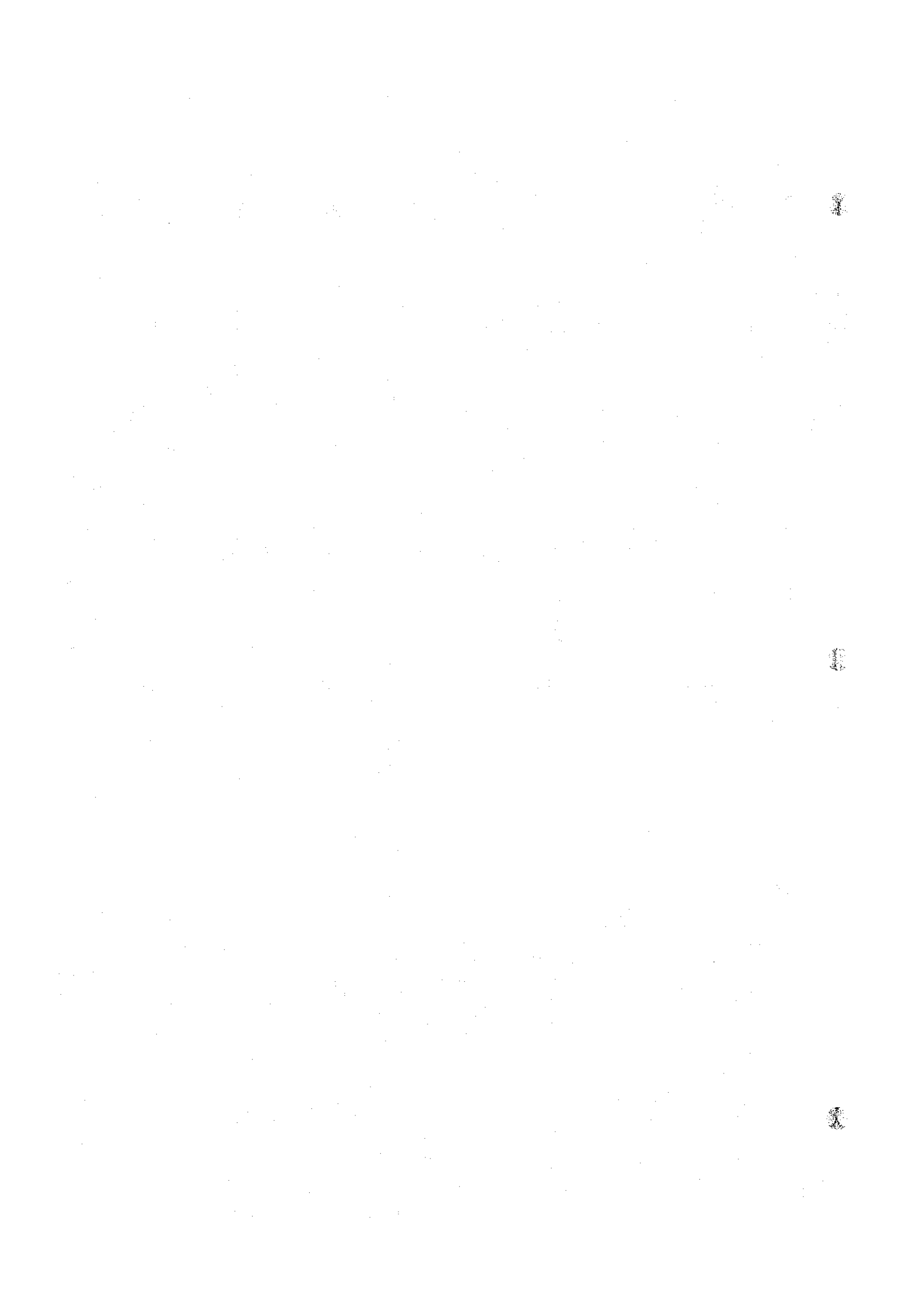



Station: ED. DUBIM

Year: 1975

Month: July

<u>Date</u>	<u>1</u>	<u>2</u>	<u>3</u>	<u>4</u>	<u>5</u>	<u>6</u>	<u>7</u>	<u>8</u>	<u>9</u>	<u>10</u>
1	1,007.8	28.0	22.5	61	37.0	24.3	S.W.	7	Nil	11.3
2	1,007.1	30.0	24.5	58	39.2	27.5	S.W.	4	Nil	14.0
3	1,007.4	30.5	23.7	55	37.8	27.3	S	8	TR	9.8
4	1,011.3	25.0	27.3	86	38.8	24.3	S	6	6	11.1
5	1,010.0	27.0	21.5	60	35.0	25.0	S.W.	5	Nil	9.8
6	1,008.4	27.7	22.1	59	35.8	24.3	S	9	Nil	12.7
7	1,007.2	30.0	21.6	51	38.8	27.7	S	7	Nil	14.0
8	1,008.8	26.0	22.7	68	39.5	22.0	S	7	2	10.7
9	1,010.6	25.5	23.8	73	33.8	22.7	S	5	Nil	9.8
10	1,008.1	28.5	21.5	55	37.4	25.2	S.W.	6	-	11.3
11	1,008.1	28.5	23.9	61	39.0	26.5	S	11	-	16.0
12	1,008.3	21.6	24.4	95	38.3	21.5	S.W.	10	1.6	14.7
13	1,014.7	21.0	23.7	95	34.0	21.0	E.S.E.	17	2.7	9.5
14	1,011.0	28.0	24.3	64	33.5	21.0	S	7	0.5	9.7
15	1,009.3	24.5	23.4	76	37.3	20.5	W	5	7.5	11.5
16	1,010.2	24.0	22.6	76	34.8	22.4	S.S.E.	8	Nil	10.4
17	1,010.2	26.5	23.0	67	31.2	22.5	S.W.	6	-	8.2
18	1,008.4	27.5	22.3	61	36.0	25.2	S	10	-	11.8
19	1,008.4	26.5	25.5	73	34.4	24.3	W	6	-	12.0
20	1,011.3	25.5	23.2	71	37.5	25.4	S.E.	10	TR	14.5
21	1,011.1	24.0	24.9	84	28.4	22.5	S	5	TR	7.8
22	1,008.2	28.4	23.2	60	35.8	24.0	S	7	-	11.8
23	1,005.7	30.5	22.4	51	38.3	27.0	W.S.W.	7	-	11.8
24	1,009.8	25.0	24.2	76	40.7	23.0	S	7	1.4	13.0
25	1,011.1	25.2	22.3	77	35.3	24.3	S	13	Nil	11.8
26	1,009.6	27.0	25.1	70	36.0	24.0	S.S.W.	7	Nil	10.8
27	1,008.8	26.0	23.4	70	35.0	23.4	S	5	Nil	10.2
28	1,008.5	26.2	22.4	71	37.0	25.0	S	5	Nil	12.8
29	1,011.1	26.0	21.3	67	38.0	23.5	S.W.	7	Nil	10.5
30	1,007.8	28.4	23.5	61	38.3	25.5	S.W.	10	Nil	12.7
31	1,008.8	26.5	26.6	77	38.0	26.0	S	15	TR	12.5

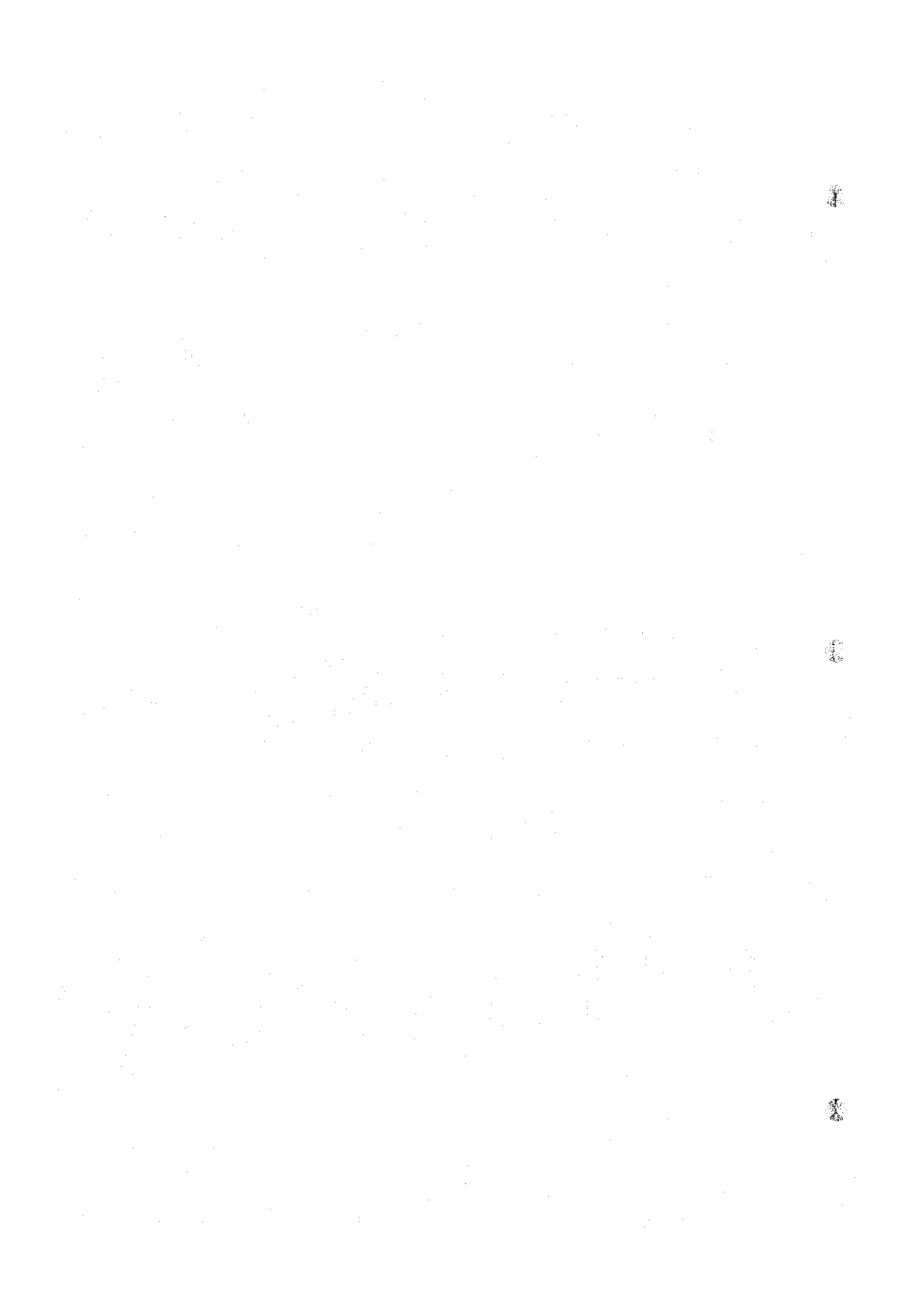

Station: ED DUEIM

Year: 1975

Month: August

Date	<u>1</u>	<u>2</u>	<u>3</u>	<u>4</u>	<u>5</u>	<u>6</u>	<u>7</u>	<u>8</u>	<u>9</u>	<u>10</u>
1	1,009.7	26.0	22.7	68	31.3	24.0	S	5	TR	8.5
2	1,010.0	25.5	27.5	84	34.5	23.8	S	5	2.0	6.5
3	1,010.4	24.5	26.9	88	36.0	20.4	CALM		73.5	7.5
4	1,010.1	22.5	26.1	95	32.8	21.7	S.S.W.	5	19.0	3.2
5	1,007.0	24.5	24.5	80	35.0	22.7	S.W.	8	TR	3.8
6	1,008.1	24.5	26.9	88	32.2	23.5	S	5	Nil	5.0
7	1,008.5	26.0	25.8	77	35.7	24.7	S	7	Nil	7.8
8	1,008.9	23.4	24.9	87	36.0	21.4	S.W.	2	10.0	9.0
9	1,009.7	23.2	24.4	86	34.0	23.0	S	6	Nil	5.0
10	1,011.1	26.5	29.3	85	32.4	23.0	S.W.	5	0.4	7.0
11	1,010.8	24.0	23.7	87	34.4	23.4	S.E.	5	TR	7.0
12	1,009.5	27.5	25.9	71	35.2	24.0	S	4	Nil	8.5
13	1,009.8	26.5	29.0	84	34.3	25.4	E.S.E.	4	Nil	9.5
14	1,010.6	23.5	25.3	87	35.0	21.3	S	10	3.5	7.0
15	1,009.2	25.2	26.4	83	30.7	23.4	S	6	TR	4.2
16	1,009.5	24.0	24.9	84	33.6	23.4	S	6	TR	6.0
17	1,011.7	25.0	25.6	81	31.7	23.7	S	7	Nil	6.0
18	1,013.2	22.5	23.7	87	33.0	22.0	S.S.W.	10	15.3	6.7
19	1,007.7	26.4	28.1	81	31.4	25.3	S	4	0.5	3.5
20	1,010.6	26.5	26.7	77	33.6	26.0	S.E.	5	TR	5.7
21	1,010.4	24.5	26.0	85	30.0	22.0	S.W.	5	9.4	2.3
22	1,008.6	24.5	26.9	88	32.5	22.2	S.W.	6	18.0	3.8
23	1,006.6	24.3	25.9	85	29.0	23.3	S	5	3.4	2.3
24	1,010.2	26.5	25.5	73	31.7	24.0	S.W.	6	Nil	4.8
25	1,009.1	25.0	26.6	84	33.0	24.4	S.W.	1	TR	5.3
26	1,008.4	24.5	26.9	88	32.5	22.0	S.E.	3	6.2	3.3
27	1,009.0	24.5	27.7	90	31.4	23.5	S	4	TR	3.4
28	1,010.4	24.5	25.7	84	33.4	23.3	S	3	Nil	4.5
29	1,007.9	25.0	25.9	82	33.8	22.0	S.S.E.	3	Nil	2.2
30	1,009.4	26.5	25.5	73	31.6	24.0	S	4	Nil	4.5
31	1,009.7	22.3	24.6	91	33.3	20.7	S	5	10.0	6.0

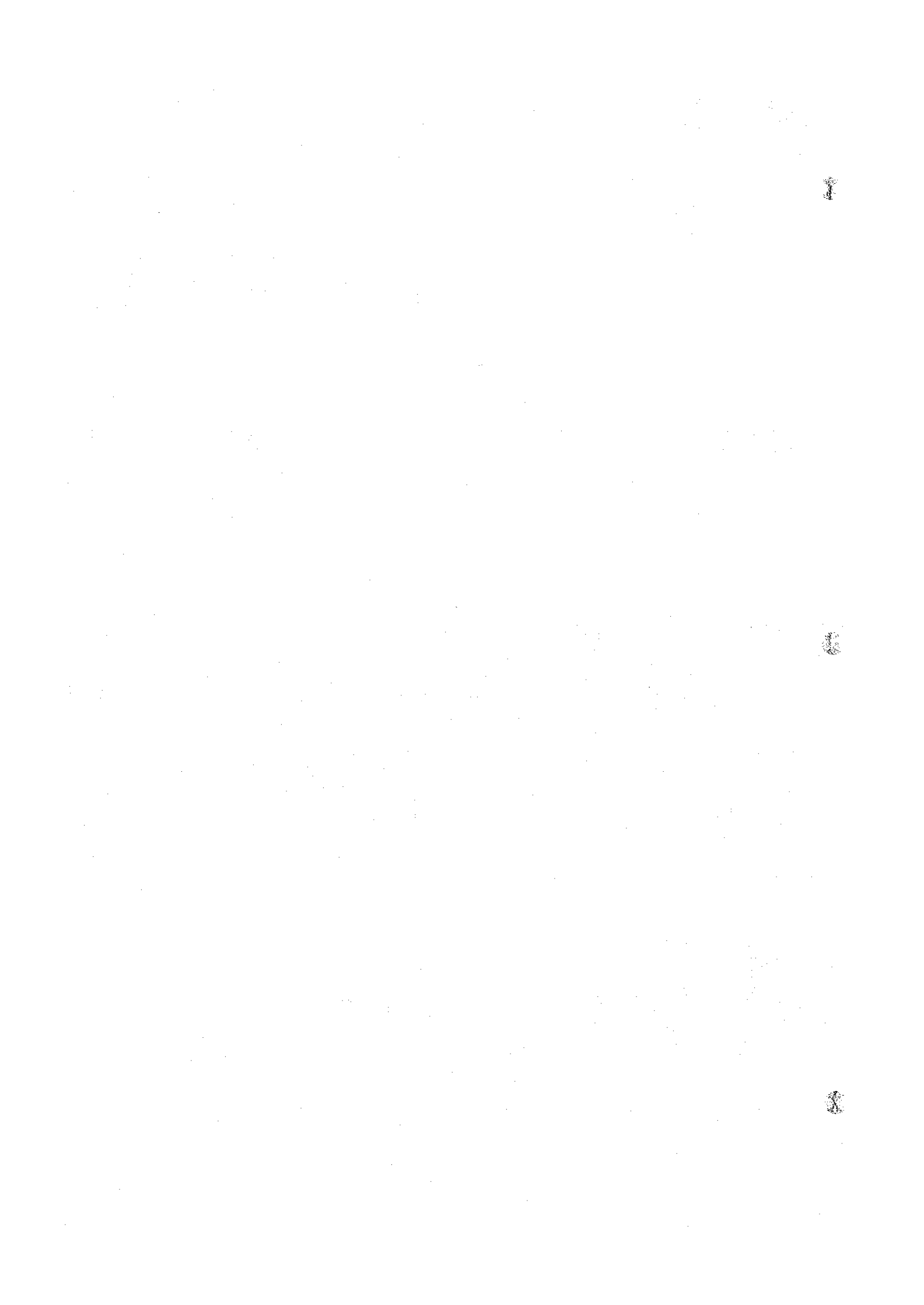

Station: ED DUEIM  
 Year: 1975  
 Month: September

Date	<u>1</u>	<u>2</u>	<u>3</u>	<u>4</u>	<u>5</u>	<u>6</u>	<u>7</u>	<u>8</u>	<u>9</u>	<u>10</u>
1	1,010.9	25.5	27.5	84	29.3	21.8	S.E.	5	Nil	3.0
2	1,006.0	27.4	27.1	73	32.3	24.0	W	4	Nil	3.8
3	1,011.3	25.0	23.0	63	36.2	22.7	S.W.	5	Nil	7.7
4	1,008.8	25.0	26.6	84	29.5	24.0	S	6	Nil	4.8
5	1,008.5	27.0	26.3	73	33.6	25.0	S.W.	4	Nil	5.5
6	1,005.6	28.0	26.8	71	35.0	24.4	W	3	Nil	5.8
7	1,011.1	25.5	26.2	81	38.0	24.3	S.E.	8	Nil	10.7
8	1,010.5	26.7	26.6	76	31.3	25.4	S	3	Nil	6.8
9	1,009.1	27.0	28.9	81	34.9	21.3	W	7	16.0	4.5
10	1,010.5	23.0	25.0	88	34.8	23.0	N.W.	4	TR	6.0
11	1,010.8	24.5	25.7	84	26.7	22.5	S	6	TR	3.3
12	1,008.8	26.6	27.9	80	31.0	23.6	S	2	Nil	4.4
13	1,009.5	27.0	27.6	77	34.0	25.0	S.S.E.	3	Nil	6.2
14	1,008.0	27.3	27.4	74	36.0	25.4	S.W.	4	Nil	7.3
15	1,010.9	25.0	26.6	84	36.0	23.7	S.E.	10	Nil	8.0
16	1,008.5	25.0	27.6	87	34.5	22.5	S	3	Nil	5.0
17	1,009.8	22.5	23.7	87	35.0	22.0	S	5	2.4	5.8
18	1,009.1	26.0	27.3	81	32.0	21.9	S	5	Nil	4.6
19	1,011.5	24.5	28.2	92	33.3	23.0	S	3	Nil	9.3
20	1,008.7	26.5	26.8	77	32.3	24.6	S	4	Nil	6.5
21	1,008.4	28.0	25.5	67	34.3	25.3	W.S.W.	4	TR	5.9
22	1,009.4	23.5	24.2	83	29.3	21.5	S.S.E.	7	2.3	3.4
23	1,010.2	26.5	27.9	81	30.0	23.5	S	4	Nil	3.8
24	1,008.4	28.0	26.0	69	34.3	24.3	S.W.	5	Nil	5.7
25	1,011.3	25.0	24.2	76	36.8	23.7	S.E.	8	0.3	7.8
26	1,010.5	28.0	28.1	75	32.8	23.7	S.S.E.	4	Nil	6.0
27	1,009.5	28.5	26.4	68	34.5	24.5	W	8	Nil	6.3
28	1,009.2	28.0	23.6	62	36.7	24.0	S	6	Nil	8.4
29	1,009.1	27.5	27.2	74	36.4	24.3	S.S.E.	7	Nil	8.4
30	1,007.2	29.0	23.0	58	37.2	26.0	S.W.	5	Nil	8.4



Station: ED DUEIM

Year: 1975

Month: October

<u>Date</u>	<u>1</u>	<u>2</u>	<u>3</u>	<u>4</u>	<u>5</u>	<u>6</u>	<u>7</u>	<u>8</u>	<u>9</u>	<u>10</u>
1	1,009.8	26.0	22.3	67	35.0	22.7	S.W.	4	Nil	7.8
2	1,009.6	27.0	23.4	73	33.3	24.3	S.W.	3	Nil	5.3
3	1,008.9	27.0	25.1	70	36.0	24.5	W	6	Nil	7.8
4	1,010.7	25.0	21.8	69	37.2	21.0	S.W.	5	Nil	10.2
5	1,009.5	27.5	22.3	61	36.0	22.0	S.W.	6	Nil	10.9
6	1,008.8	28.3	23.4	61	37.7	23.5	N.W.	5	Nil	12.3
7	1,008.0	29.0	20.2	51	39.0	24.5	S.E.	1	Nil	12.0
8	1,008.0	29.2	17.8	44	37.7	25.0	E	3	Nil	9.8
9	1,007.3	29.2	11.2	28	38.3	25.0	N.W.	4	Nil	11.8
10	1,007.5	29.0	20.6	52	36.6	24.4	W	4	Nil	8.4
11	1,007.8	27.0	25.1	70	38.3	23.5	S	5	Nil	10.8
12	1,008.0	28.5	23.9	61	38.3	23.5	N	3	Nil	11.2
13	1,008.2	27.7	20.5	66	39.5	24.8	S	3	Nil	11.6
14	1,008.3	27.0	25.1	70	36.5	25.7	S.W.	7	Nil	8.6
15	1,007.9	29.0	19.9	50	37.3	24.2	N.N.W.	3	TR	8.2
16	1,007.9	27.5	16.6	45	39.2	23.5	N.W.	6	Nil	11.6
17	1,008.8	28.5	14.7	38	37.4	25.0	N.W.	2	Nil	11.4
18	1,009.1	26.5	21.9	63	39.3	24.0	S.W.	3	Nil	10.8
19	1,006.4	29.5	23.2	57	38.2	24.3	S.W.	3	Nil	8.2
20	1,005.3	28.0	18.8	50	39.4	24.5	N.W.	2	Nil	10.9
21	1,008.5	27.0	13.8	39	39.2	22.0	N.W.	2	Nil	11.1
22	1,009.4	24.5	21.4	70	38.9	23.0	S.W.	4	Nil	14.3
23	1,010.3	27.0	23.9	67	34.5	23.5	S	4	Nil	8.1
24	1,007.7	28.5	19.7	51	36.2	26.4	W.N.W.	6	Nil	7.8
25	1,008.1	28.5	23.9	62	38.8	26.6	W	2	Nil	11.8
26	1,008.3	27.7	19.3	52	39.0	22.6	N.W.	4	Nil	12.0
27	1,006.7	25.2	8.8	27	38.3	21.5	N	7	Nil	16.7
28	1,006.6	26.7	21.6	62	38.0	24.5	N	7	Nil	17.2
29	1,009.0	26.5	12.1	35	38.3	24.5	N.N.E.	7	Nil	16.7
30	1,008.3	27.0	22.6	63	37.8	24.5	E	7	Nil	17.0
31	1,010.4	26.0	10.6	31	36.2	24.2	N.N.E.	10	Nil	15.0

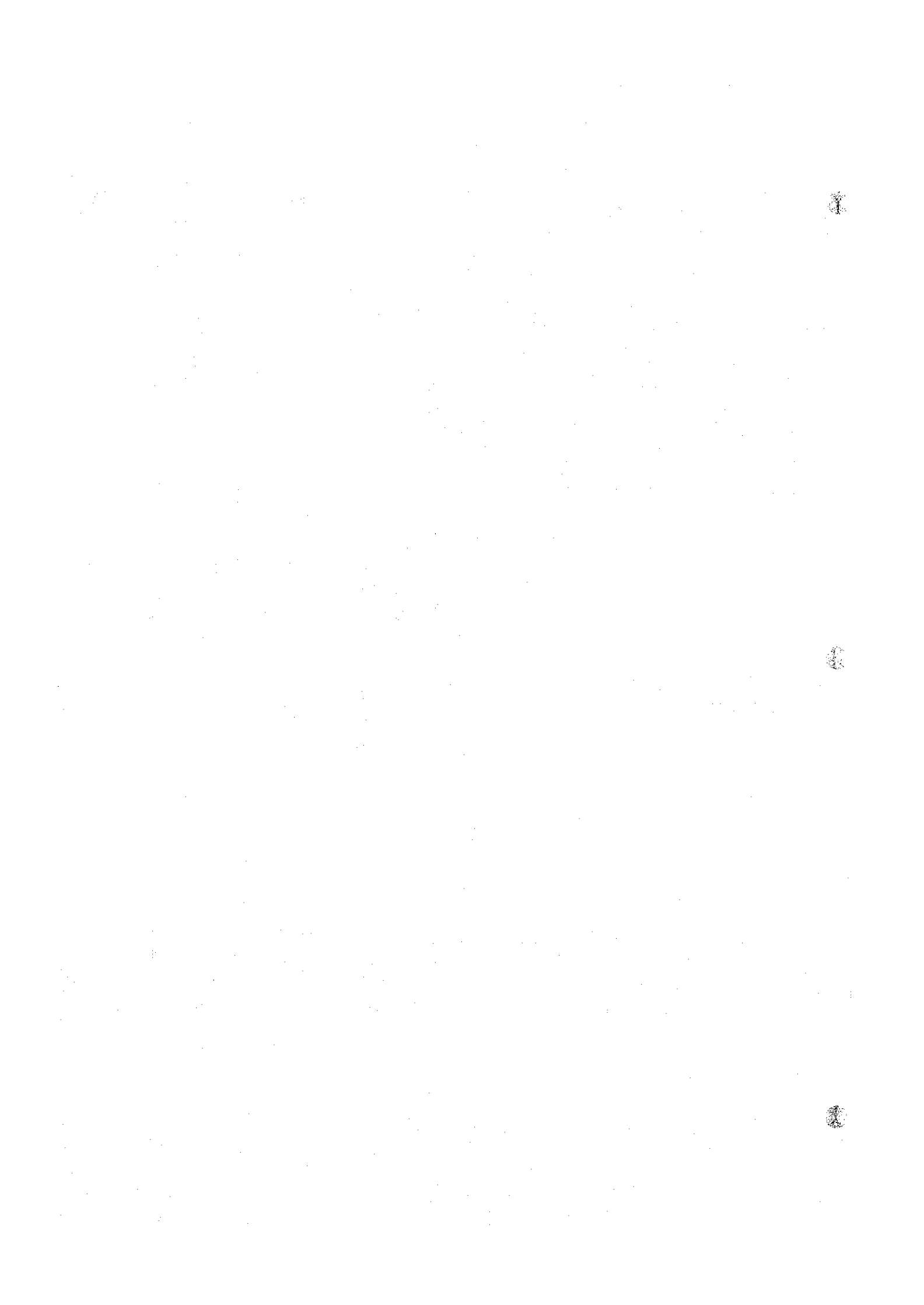



Station: ED DUEIM

Year: 1975

Month: November

<u>Date</u>	<u>1</u>	<u>2</u>	<u>3</u>	<u>4</u>	<u>5</u>	<u>6</u>	<u>7</u>	<u>8</u>	<u>9</u>	<u>10</u>
1	1,010.5	26.2	11.3	33	37.0	23.3	N	9	Nil	18.7
2	1,011.7	25.0	11.3	36	36.3	23.3	N.N.W.	8	Nil	19.4
3	1,010.5	25.5	11.0	33	36.3	23.0	N	8	Nil	20.6
4	1,011.7	23.8	10.4	39	36.0	22.3	N	6	Nil	19.3
5	1,011.4	24.5	9.9	32	35.2	22.3	N	7	Nil	15.0
6	1,009.7	25.5	8.1	25	36.3	23.0	N	8	Nil	18.9
7	1,008.1	25.5	12.9	39	38.0	22.2	N.N.W.	7	Nil	15.3
8	1,008.2	28.0	11.6	31	38.3	25.5	N	7	Nil	8.9
9	1,007.7	27.5	13.4	37	38.3	25.0	N	5	Nil	16.0
10	1,008.4	26.5	12.1	35	37.7	24.4	N	10	Nil	17.6
11	1,009.8	26.2	11.2	33	37.3	23.4	N	10	Nil	19.2
12	1,010.9	25.0	9.5	30	36.4	22.8	N	10	Nil	18.0
13	1,011.1	23.5	7.9	27	35.0	20.7	N	10	Nil	18.2
14	1,012.1	23.7	10.4	36	34.0	21.0	N	8	Nil	17.0
15	1,011.1	24.2	8.7	29	34.5	22.0	N	7	Nil	18.5
16	1,012.4	22.5	9.5	35	34.0	21.0	N	6	Nil	14.6
17	1,011.2	24.5	10.7	35	34.0	21.5	N.N.E.	6	Nil	16.8
18	1,011.1	25.0	18.5	59	35.1	23.5	N	6	Nil	15.1
19	1,011.3	26.0	17.8	53	36.0	23.0	N.N.E.	6	Nil	13.0
20	1,010.6	26.7	15.5	45	35.7	22.7	N	6	Nil	12.2
21	1,010.5	23.3	8.9	31	36.0	19.5	N.W.	7	Nil	15.8
22	1,009.8	22.0	8.1	31	33.0	17.0	N	4	Nil	15.5
23	1,008.9	27.0	14.6	41	37.0	22.0	N	4	Nil	13.7
24	1,008.8	27.5	18.8	51	38.3	23.5	N.E.	15	Nil	13.8
25	1,008.8	25.5	15.0	45	38.0	23.2	N.E.	5	Nil	13.0
26	1,009.5	25.5	13.9	43	38.0	23.4	N.E.	5	Nil	14.4
27	1,005.8	26.4	15.4	45	37.5	23.7	N.E.	8	Nil	13.0
28	1,009.4	24.3	12.9	43	37.6	22.5	N.E.	6	Nil	14.0
29	1,009.1	23.6	11.3	39	35.2	22.0	N	11	Nil	16.9
30	1,010.5	23.0	10.1	37	34.8	21.4	N	8	Nil	13.7

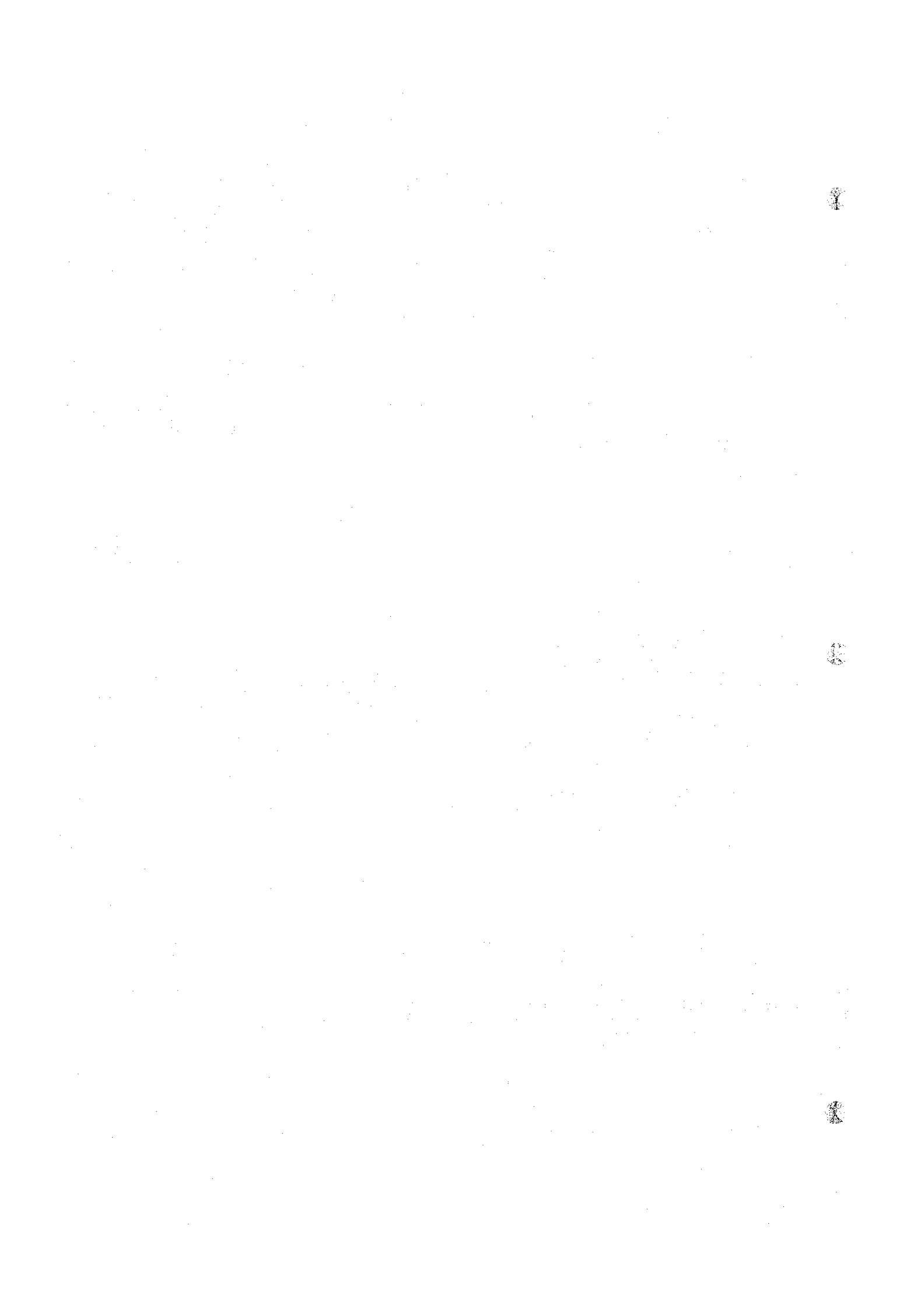

Station: ED DUELM

Year: 1975

Month: December

<u>Date</u>	<u>1</u>	<u>2</u>	<u>3</u>	<u>4</u>	<u>5</u>	<u>6</u>	<u>7</u>	<u>8</u>	<u>9</u>	<u>10</u>
1	1,010.8	23.5	12.1	40	34.4	21.5	N	10	Nil	16.0
2	1,011.1	22.0	9.9	37	35.0	20.3	N	8	Nil	15.4
3	1,010.1	22.7	9.3	34	34.0	20.2	N.N.E.	13	Nil	13.2
4	1,010.5	22.0	12.5	44	33.5	19.7	N.N.E.	9	Nil	13.0
5	1,011.7	21.5	9.5	29	33.3	19.4	N	15	Nil	14.3
6	1,014.4	18.0	5.4	26	31.0	16.3	N.N.W.	15	Nil	17.5
7	1,012.2	17.0	6.2	32	27.0	15.5	N	7	Nil	18.2
8	1,014.0	11.5	6.6	35	28.0	13.7	N.N.W.	5	Nil	14.3
9	1,015.3	18.2	7.6	37	28.2	16.3	N	7	Nil	14.6
10	1,016.7	17.0	7.0	36	28.3	15.8	N	16	Nil	16.8
11	1,015.3	17.2	6.8	35	27.7	14.6	N	10	Nil	16.2
12	1,013.8	17.5	6.6	33	29.3	15.6	N	10	Nil	14.7
13	1,013.2	23.7	5.1	17	31.0	16.6	N.N.W.	10	Nil	15.0
14	1,015.5	18.5	8.3	39	30.8	17.3	N	6	Nil	15.6
15	1,014.9	19.0	6.2	29	30.5	17.2	N	6	Nil	17.8
16	1,013.9	19.0	7.0	32	31.0	18.2	N.N.W.	8	Nil	17.0
17	1,014.9	18.5	8.3	39	30.4	17.5	N.N.E.	7	Nil	17.3
18	1,014.5	19.0	9.7	43	31.0	17.7	N	7	Nil	15.8
19	1,013.9	19.5	11.8	53	31.3	18.8	N	7	Nil	12.5
20	1,013.8	20.0	12.3	53	33.0	19.4	N	6	Nil	13.5
21	1,011.1	20.5	11.1	46	33.2	18.5	N	9	Nil	14.8
22	1,009.8	21.5	11.2	43	33.3	19.3	N	6	Nil	12.0
23	1,010.1	22.0	9.9	37	34.6	21.0	N	7	Nil	12.3
24	1,010.9	23.5	8.7	31	35.7	21.0	N.N.W.	8	Nil	16.1
25	1,010.6	23.4	14.1	50	35.7	22.3	N	7	Nil	14.2
26	1,010.1	23.0	12.9	46	35.4	21.0	N.E.	5	Nil	12.6
27	1,011.0	20.5	11.1	46	36.0	19.8	N	10	Nil	12.7
28	1,014.5	18.0	7.8	38	32.5	17.5	N.N.W.	8	Nil	17.8
29	1,016.5	16.7	7.2	38	29.3	15.7	N.N.W.	10	Nil	18.3
30	1,018.6	14.0	8.0	39	27.0	13.5	N	7	Nil	15.3
31	1,017.8	13.4	5.6	31	24.0	12.0	N	6	Nil	16.5

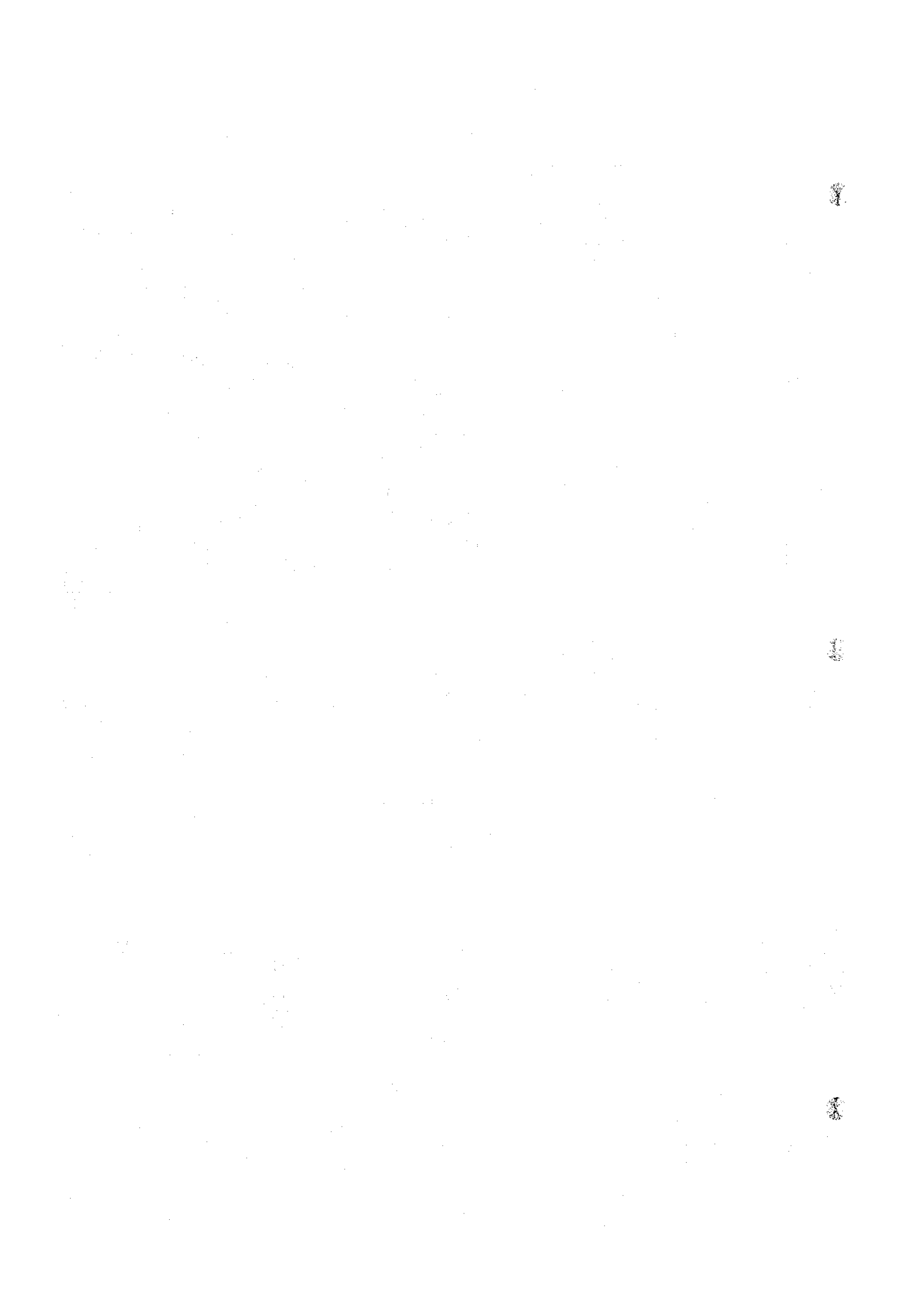

Station: ED DUEIM

Year: 1976

Month: January

<u>Date</u>	<u>1</u>	<u>2</u>	<u>3</u>	<u>4</u>	<u>5</u>	<u>6</u>	<u>7</u>	<u>8</u>	<u>9</u>	<u>10</u>
1	1,016.9	15.0	6.9	41	26.0	13.2	N.N.W.	8	Nil	13.6
2	1,015.6	17.0	7.0	56	28.5	14.7	N	10	Nil	11.8
3	1,015.9	16.0	8.5	47	28.6	14.5	N.N.W.	7	Nil	13.7
4	1,014.7	16.5	7.4	38	28.8	15.0	N	6	Nil	13.8
5	1,015.1	16.8	7.1	37	30.0	15.5	N	7	Nil	15.2
6	1,015.3	17.0	7.5	38	29.8	15.4	N	15	Nil	17.4
7	1,015.3	15.0	6.9	41	26.3	14.5	N.N.W.	7	Nil	16.0
8	1,013.4	16.5	7.4	39	26.8	14.5	N	5	Nil	15.6
9	1,012.9	17.0	7.0	36	29.7	16.0	N	6	Nil	14.2
10	1,013.5	18.0	8.7	42	31.8	16.7	N.N.W.	7	Nil	15.2
11	1,013.5	19.0	8.7	40	33.0	18.0	N	5	Nil	13.8
12	1,013.6	20.2	6.9	29	32.5	18.5	N.N.E.	10	Nil	13.8
13	1,012.4	18.5	8.3	39	32.3	17.5	N	7	Nil	14.0
14	1,012.3	19.5	8.3	37	32.6	17.6	N	10	Nil	15.8
15	1,012.3	18.0	7.8	38	32.0	17.0	N	6	Nil	14.8
16	1,011.4	20.5	10.5	44	33.2	13.7	N.N.E.	3	Nil	13.2
17	1,010.0	21.5	11.2	43	34.4	20.2	N.E.	5	Nil	9.5
18	1,008.0	23.5	12.5	43	36.7	20.4	N.N.E.	4	Nil	12.5
19	1,007.9	19.5	8.3	37	36.3	18.7	N	16	Nil	13.5
20	1,007.5	18.0	7.0	34	31.5	17.0	N	7	Nil	18.3
21	1,014.0	15.5	8.5	33	27.4	15.0	N.N.W.	6	Nil	18.8
22	1,013.0	15.6	8.4	29	27.0	16.0	N	6	Nil	16.0
23	1,015.1	16.0	7.7	42	26.7	15.0	N.N.W.	6	Nil	17.5
24	1,014.6	16.5	6.9	37	27.9	15.6	N.W.	6	Nil	17.2
25	1,013.7	18.0	7.1	42	28.7	16.4	N	5	Nil	15.7
26	1,010.0	18.5	10.8	48	32.0	17.6	N	10	Nil	17.6
27	1,008.5	19.5	9.2	41	36.0	18.3	N.N.E.	5	Nil	15.1
28	1,009.0	20.5	8.5	31	35.7	18.7	N	5	Nil	16.0
29	1,009.5	21.0	11.6	47	36.0	20.0	N	7	Nil	16.2
30	1,008.9	22.5	10.0	37	35.0	20.5	N	10	Nil	16.5
31	1,010.7	20.5	6.5	28	35.0	20.0	N.N.W.	15	Nil	16.1

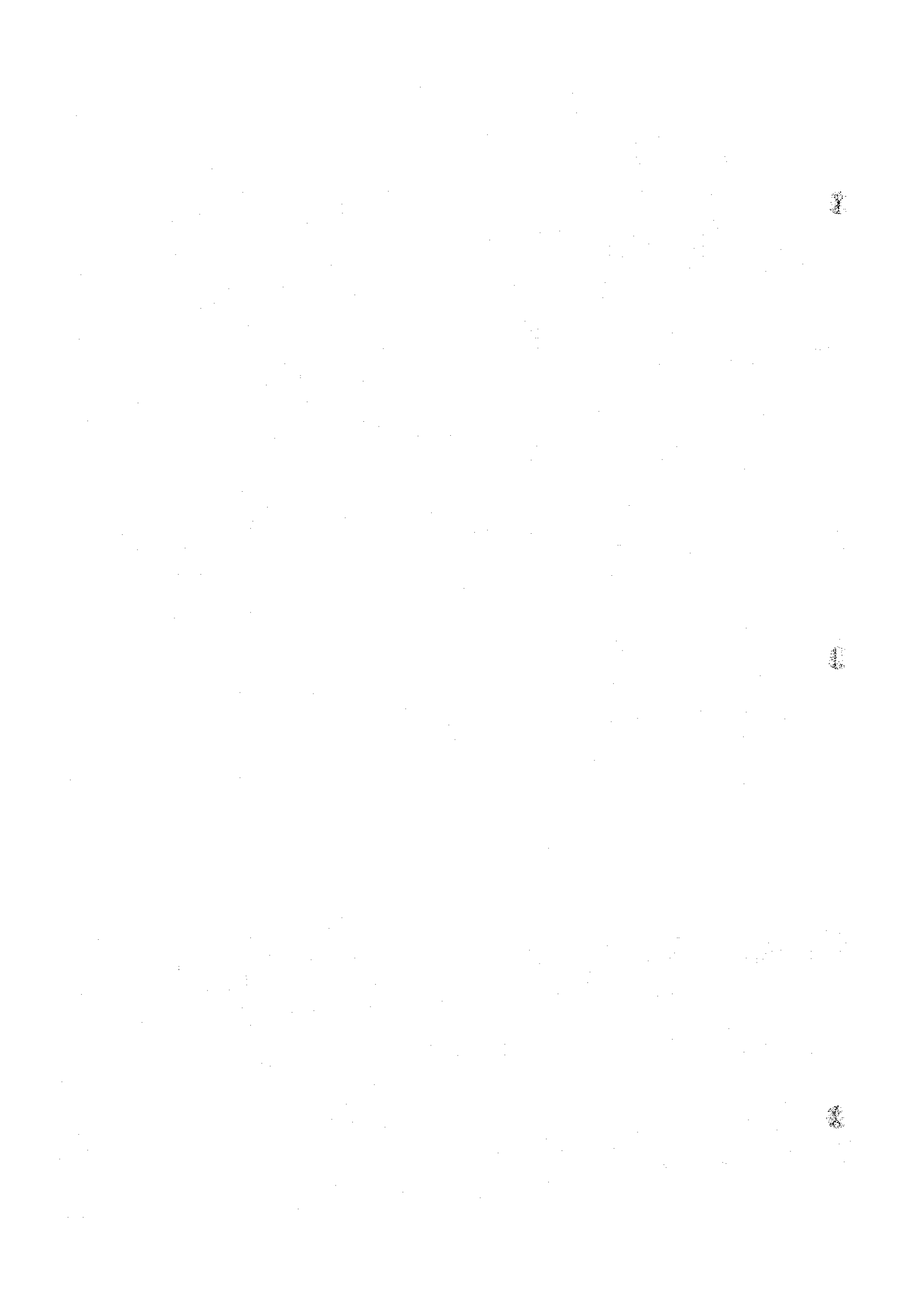

Station: ED DUEIM

Year: 1976

Month: February

<u>Date</u>	<u>1</u>	<u>2</u>	<u>3</u>	<u>4</u>	<u>5</u>	<u>6</u>	<u>7</u>	<u>8</u>	<u>9</u>	<u>10</u>
1	1,011.1	18.5	4.6	21	32.0	17.0	N	8	Nil	19.0
2	1,010.5	19.0	6.2	29	32.5	17.5	N	6	Nil	19.0
3	1,010.3	20.0	8.8	37	35.2	18.5	N	5	Nil	13.2
4	1,008.6	24.5	11.7	39	35.3	20.0	CALM		Nil	9.3
5	1,011.7	19.7	5.7	25	37.0	18.5	N	7	Nil	20.8
6	1,012.3	18.5	5.8	27	31.2	17.4	N	7	Nil	20.0
7	1,008.0	19.8	6.4	28	31.2	17.5	N.N.E.	6	Nil	20.0
8	1,009.6	20.3	8.6	36	34.0	18.8	N	4	Nil	14.1
9	1,009.8	21.2	9.4	38	35.8	16.1	E.S.E.	2	Nil	11.7
10	1,009.7	23.5	7.9	27	37.8	21.0	N.N.W.	7	Nil	14.0
11	1,010.7	18.6	7.2	33	37.2	17.8	N	9	Nil	20.7
12	1,009.9	18.0	7.0	34	32.0	17.5	N	6	Nil	19.0
13	1,014.7	17.2	6.0	31	32.0	16.5	N	10	Nil	23.0
14	1,014.4	18.3	6.0	29	28.7	17.0	N	5	Nil	17.5
15	1,014.3	19.3	5.2	23	30.5	17.7	N	6	Nil	20.6
16	1,010.1	19.3	6.8	31	31.0	17.7	N	10	Nil	18.5
17	1,011.8	20.4	5.7	20	33.0	17.6	N	16	Nil	20.8
18	1,012.7	17.5	7.4	37	31.6	16.5	N	7	Nil	17.8
19	1,011.0	19.7	8.1	34	31.0	17.4	N	13	Nil	18.0
20	1,012.9	20.0	10.5	45	33.8	19.0	N	7	Nil	17.3
21	1,012.7	18.5	7.4	35	32.8	16.7	N	7	Nil	19.3
22	1,012.8	19.3	6.8	31	32.6	18.0	N	10	Nil	18.0
23	1,012.5	20.0	7.1	31	33.3	18.5	N	19	Nil	17.2
24	1,015.3	17.0	5.4	28	32.0	16.2	N	10	Nil	17.5
25	1,014.5	16.0	5.8	32	29.5	14.5	N	7	Nil	16.7
26	1,012.5	18.0	6.2	30	30.8	16.0	N	8	Nil	15.0
27	1,011.0	20.0	6.3	27	32.3	17.5	N	7	Nil	15.5
28	1,012.3	21.0	9.8	39	33.7	19.8	N.N.E.	4	Nil	15.5
29	1,011.3	21.0	6.4	25	34.4	19.0	N	13	Nil	15.7

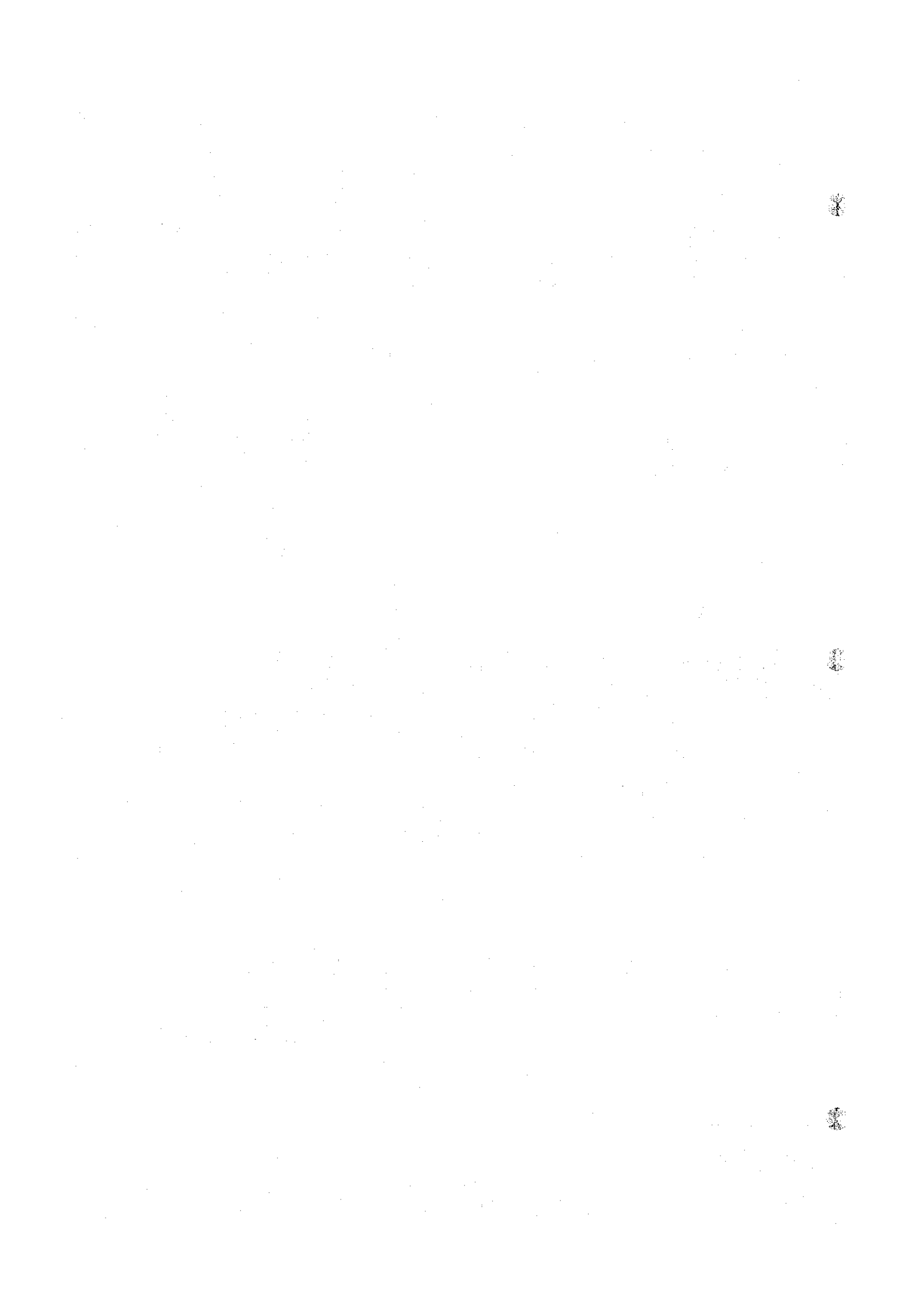



Station: ED DUEIM

Year: 1976

Month: March

<u>Date</u>	<u>1</u>	<u>2</u>	<u>3</u>	<u>4</u>	<u>5</u>	<u>6</u>	<u>7</u>	<u>8</u>	<u>9</u>	<u>10</u>
1	1,010.8	20.5	5.9	25	34.4	18.5	N	7	Nil	16.8
2	1,008.7	22.0	11.0	41	36.0	18.5	N.E.	5	Nil	13.5
3	1,007.4	23.5	11.5	41	38.5	21.0	E.N.E.	5	Nil	12.7
4	1,007.3	24.0	10.2	34	40.7	22.5	N	4	Nil	14.3
5	1,007.3	25.0	10.4	33	41.3	23.2	N	7	Nil	16.5
6	1,008.8	24.3	8.1	27	40.4	22.7	N	10	Nil	19.0
7	1,009.9	23.0	8.3	29	38.0	21.8	N.N.E.	3	Nil	21.0
8	1,006.9	25.5	11.6	37	37.5	22.8	N.E.	4	Nil	17.8
9	1,006.5	25.0	11.3	36	40.2	23.5	N.N.E.	4	Nil	16.7
10	1,006.6	24.0	7.5	25	40.2	22.3	N	4	Nil	20.7
11	1,004.9	26.5	12.1	35	40.0	22.5	E.N.E.	11	Nil	16.5
12	1,002.1	25.7	15.2	45	41.3	22.7	S.E.	5	Nil	15.2
13	1,007.9	25.5	9.1	28	40.9	24.5	N	5	Nil	18.2
14	1,010.9	23.0	10.1	37	34.3	22.3	N.N.E.	7	Nil	20.4
15	1,009.0	23.5	9.7	33	35.3	21.4	N.E.	6	Nil	18.2
16	1,009.1	23.5	8.7	31	37.3	22.3	N.E.	5	Nil	22.0
17	1,009.1	23.0	7.4	26	37.5	21.4	N	5	Nil	22.2
18	1,008.5	25.0	8.5	27	37.0	23.0	N.N.E.	6	Nil	19.3
19	1,007.3	25.0	6.7	21	39.8	23.7	N	18	Nil	16.0
20										
21	1,010.0	22.0	6.4	24	34.7	20.8	N	5	Nil	26.5
22	1,007.6	24.5	8.0	26	34.0	21.7	N.E.	5	Nil	18.8
23	1,006.1	27.9	8.9	25	38.4	24.0	CALM		Nil	12.0
24	1,010.1	24.5	9.9	32	40.8	23.7	N	6	Nil	18.6
25	1,010.3	23.0	9.1	33	33.7	21.8	N	7	Nil	19.5
26	1,008.3	24.0	10.2	34	36.3	20.3	N	6	Nil	18.0
27	1,008.8	24.5	8.9	29	37.7	23.4	N	5	Nil	19.2
28	1,006.1	26.0	9.6	29	39.4	23.0	N	3	Nil	19.8
29	1,005.7	27.5	11.4	31	40.8	22.7	N.E.	3	Nil	19.3
30	1,004.2	29.0	11.3	29	41.3	24.8	N.E.	5	Nil	13.7
31	1,003.0	29.8	12.3	29	42.5	25.6	N	5	Nil	16.5

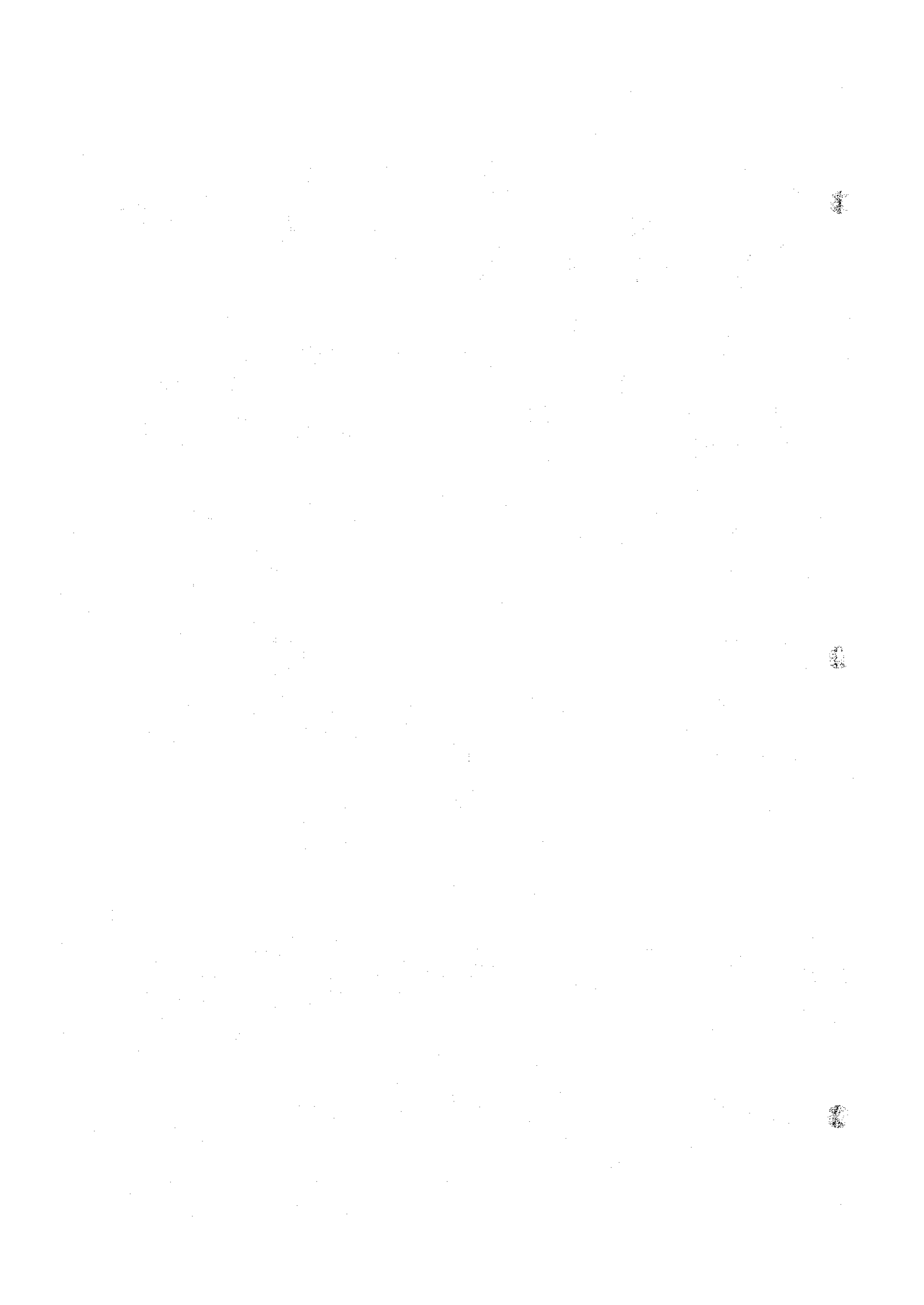

Station: ED DUEIM

Year: 1976

Month: April

<u>Date</u>	<u>1</u>	<u>2</u>	<u>3</u>	<u>4</u>	<u>5</u>	<u>6</u>	<u>7</u>	<u>8</u>	<u>9</u>	<u>10</u>
1	1,003.6	31.0	16.1	35	42.3	25.4	W	10	Nil	14.6
2	1,004.8	32.0	16.5	38	42.2	28.7	W	7	Nil	16.2
3	1,005.1	31.5	20.2	44	40.5	29.0	S.W.	5	Nil	13.7
4	1,006.5	29.0	23.5	59	39.0	28.2	S.E.	5	Nil	11.3
5	1,008.3	29.2	21.0	52	39.6	26.5	N	3	TR	11.7
6	1,011.2	27.5	21.7	59	37.8	25.5	S	7	Nil	12.0
7	1,012.0	25.3	4.8	15	35.8	22.7	N	15	Nil	14.0
8	1,012.0	24.0	5.4	18	35.0	19.5	N	13	Nil	22.7
9	1,010.6	24.8	6.4	20	35.0	20.6	N.N.E.	6	Nil	18.2
10	1,009.1	26.0	8.7	26	31.0	20.5	N	5	Nil	17.8
11	1,008.2	25.2	7.9	24	38.7	22.0	N	4	Nil	19.6
12	1,006.9	26.5	7.4	21	39.7	22.0	N	5	Nil	18.0
13	1,005.3	28.5	10.7	27	41.6	23.7	N	3	Nil	18.4
14	1,005.1	29.0	10.3	26	41.6	26.0	E	4	Nil	17.5
15	1,005.9	31.5	11.2	25	42.4	25.2	S.S.E.	4	Nil	17.2
16	1,003.7	29.5	20.0	49	43.7	25.7	S.E.	2	Nil	17.4
17	1,002.8	31.8	13.4	29	43.8	30.2	N	13	Nil	20.8
18	1,003.4	31.0	17.3	38	43.2	29.0	N	7	Nil	22.0
19	1,006.8	28.5	8.7	23	42.3	26.7	N	13	Nil	13.3
20	1,008.2	26.3	9.2	26	40.6	23.7	N	7	Nil	23.7
21	1,009.8	26.5	9.3	27	38.7	22.8	N.N.W.	7	Nil	21.3
22	1,009.8	28.0	11.1	30	38.8	22.5	N	7	Nil	19.3
23	1,009.7	28.8	11.2	29	40.0	23.6	N.E.	8	Nil	19.6
24	1,008.2	30.0	6.1	14	40.5	23.7	N.E.	18	Nil	21.3
25	1,008.4	28.6	9.5	25	40.0	23.7	N.E.	13	Nil	19.6
26	1,007.8	27.8	6.6	18	40.0	21.4	N.E.	6	Nil	21.4
27	1,005.5	28.8	8.5	22	40.0	21.3	N	4	Nil	16.0
28	1,006.3	30.5	13.3	31	41.2	23.0	N.N.W.	6	Nil	13.8
29	1,004.9	31.3	18.2	40	41.7	25.6	S.W.	5	Nil	15.3
30	1,004.9	31.0	16.8	35	42.5	26.6	E.N.E.	9	Nil	16.3

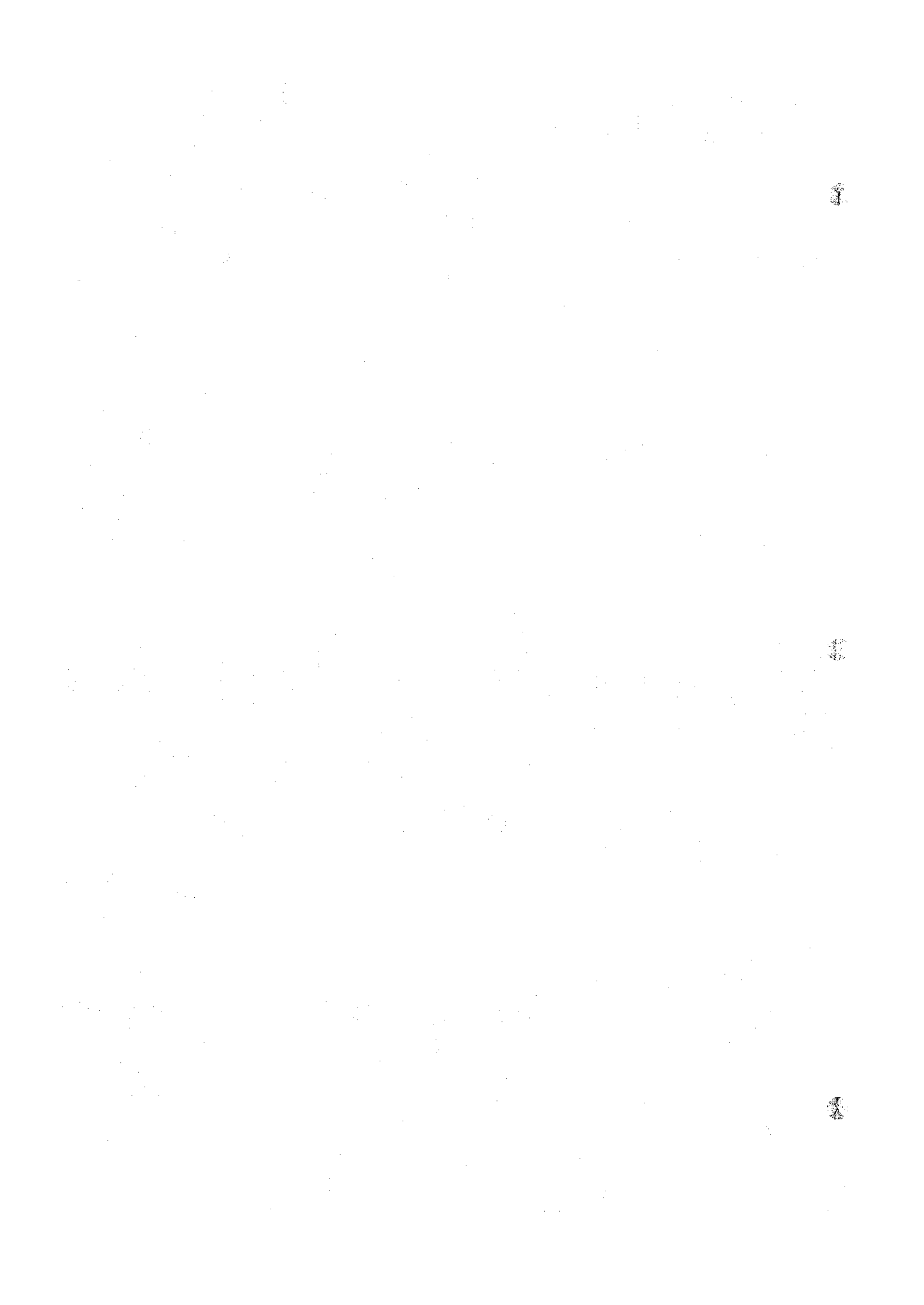

Station: ED DUEIM

Year: 1976

Month: May

<u>Date</u>	<u>1</u>	<u>2</u>	<u>3</u>	<u>4</u>	<u>5</u>	<u>6</u>	<u>7</u>	<u>8</u>	<u>9</u>	<u>10</u>
1	1,005.1	30.4	10.6	24	42.5	26.0	E	10	Nil	18.2
2	1,006.2	29.0	16.5	41	42.2	25.0	E	1	Nil	19.0
3	1,005.7	30.5	11.8	27	42.3	25.2	N.N.W.	5	Nil	16.7
4	1,007.8	29.5	9.5	23	42.2	27.0	N.N.E.	7	Nil	17.8
5	1,006.9	29.0	9.7	25	39.8	22.7	N.N.E.	4	Nil	16.0
6	1,007.9	30.6	12.1	28	40.8	21.4	N.N.W.	3	Nil	14.8
7	1,007.6	31.0	15.0	33	42.0	26.6	E	2	Nil	14.4
8	1,006.8	32.3	9.4	19	42.7	27.7	N.W.	4	Nil	15.8
9	1,007.6	31.5	18.5	39	43.4	27.0	S.W.	7	Nil	17.0
10	1,006.8	33.3	15.6	29	42.0	27.0	S.W.	3	Nil	13.4
11	1,007.7	31.0	19.6	44	42.7	26.6	S.W.	13	Nil	16.8
12	1,008.3	31.5	23.0	50	41.4	27.0	S.W.	13	Nil	15.5
13	1,007.1	30.5	22.4	51	39.0	27.4	S.S.E.	5	Nil	14.5
14	1,004.6	33.0	19.3	37	42.2	29.0	S.W.	13	Nil	18.6
15	1,004.7	33.5	21.4	41	42.8	30.0	N.W.	7	Nil	17.3
16	1,004.6	33.7	22.4	43	42.3	28.6	N.N.W.	5	Nil	18.9
17	1,004.8	30.5	24.9	57	41.5	25.2	S	13	Nil	16.2
18	1,008.7	31.0	24.5	55	39.0	27.0	S.S.E.	7	Nil	14.3
19	1,006.5	30.6	24.3	56	40.0	28.8	S.S.E.	10	Nil	14.5
20	1,007.8	30.5	22.4	51	41.0	28.3	W	8	Nil	15.2
21	1,008.4	31.4	24.2	28	40.0	28.6	N	6	Nil	16.2
22	1,008.8	30.0	9.5	22	40.5	26.5	N.N.E.	8	Nil	19.2
23	1,010.1	29.5	11.3	27	39.3	24.0	N.E.	6	Nil	16.6
24	1,007.4	31.0	9.7	21	39.6	24.2	N	8	Nil	18.5
25	1,011.3	29.0	24.7	62	42.7	26.7	S	13	TR	17.5
26	1,009.2	30.5	21.2	49	40.0	25.5	S.E.	9	Nil	13.5
27	1,009.6	28.0	21.2	56	41.0	25.4	S	7	Nil	17.8
28	1,007.4	30.0	23.1	57	40.3	27.4	S	7	Nil	14.0
29	1,007.9	29.5	22.0	55	41.0	24.5	S.W.	8	TR	16.2
30	1,008.6	30.0	21.6	51	39.3	25.8	S	4	Nil	12.0
31	1,006.6	32.3	23.6	49	42.2	25.7	W	4	Nil	12.5

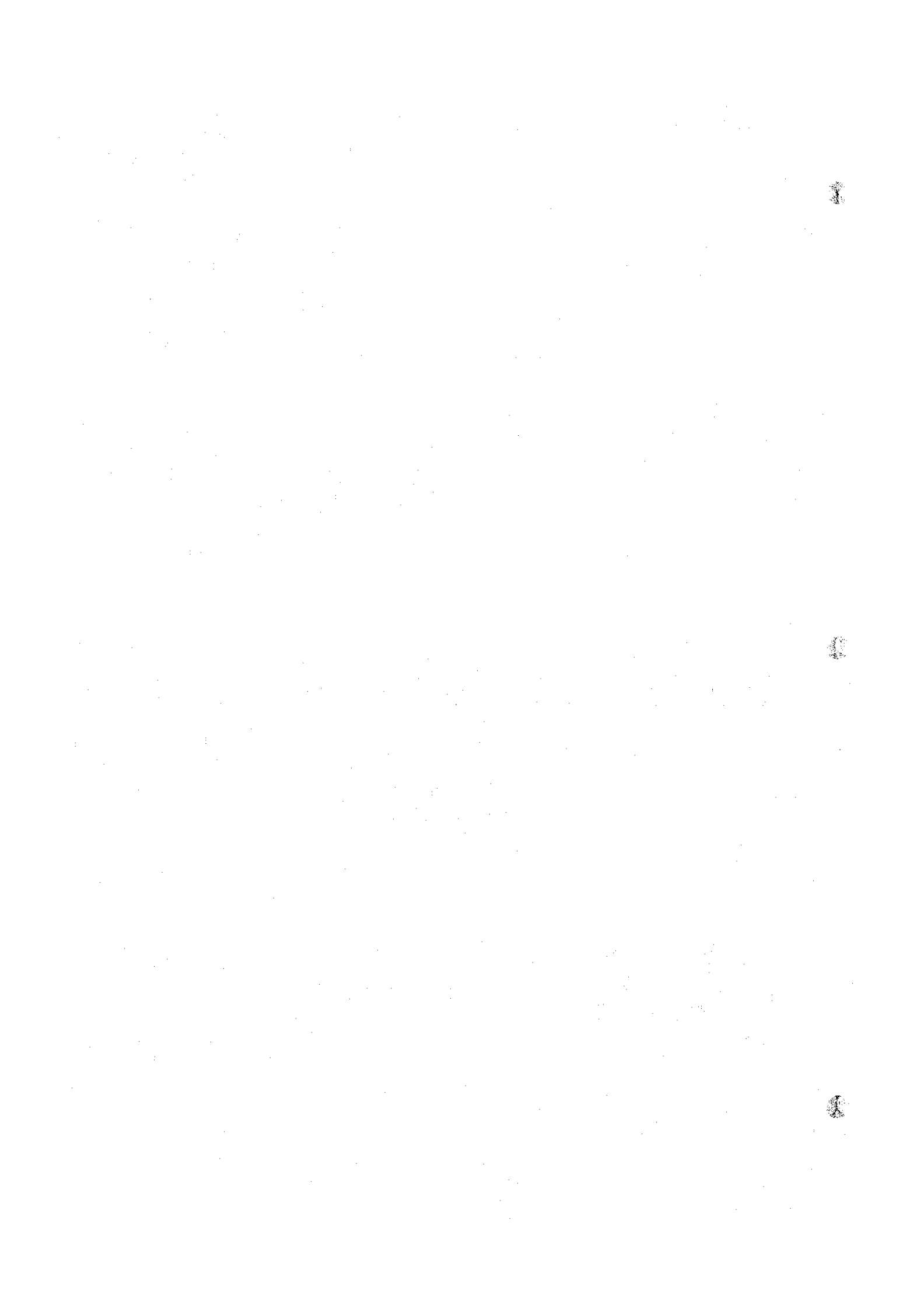

Station: ED DUEIM

Year: 1976

Month: June

<u>Date</u>	<u>1</u>	<u>2</u>	<u>3</u>	<u>4</u>	<u>5</u>	<u>6</u>	<u>7</u>	<u>8</u>	<u>9</u>	<u>10</u>
1	1,007.0	30.5	16.5	37	42.8	24.7	W	7	Nil	16.1
2	1,006.7	28.4	21.6	56	43.2	26.0	S.S.W.	10	Nil	15.6
3	1,005.8	31.5	19.2	42	40.7	27.5	S	7	Nil	14.0
4	1,007.0	32.0	17.7	37	43.0	28.3	W	11	Nil	15.7
5	1,006.9	31.0	16.1	35	43.0	27.2	S.W.	8	Nil	18.9
6	1,006.3	30.5	23.7	55	42.5	26.4	S	8	Nil	17.3
7	1,008.4	28.5	21.5	55	40.8	24.5	S	8	Nil	18.5
8	1,010.3	29.8	21.0	50	40.0	25.5	S	7	Nil	14.8
9	1,010.8	24.5	22.2	63	38.7	22.5	S.W.	10	15.7	15.5
10	1,007.2	30.0	22.1	52	36.5	24.6	S.W.	7	Nil	9.5
11	1,005.3	31.0	22.0	49	41.0	26.0	S.S.E.	9	Nil	13.4
12	1,006.9	32.0	18.3	39	42.0	28.2	N	5	TR	17.2
13	1,008.9	31.5	7.4	16	42.3	27.0	W.N.W.	5	Nil	17.5
14	1,008.1	28.0	15.8	42	40.3	22.3	S.E.	3	Nil	17.7
15	1,008.1	30.5	14.3	33	40.6	24.7	N.N.W.	3	Nil	14.3
16	1,007.7	31.4	7.1	16	41.3	25.5	N	5	Nil	19.8
17	1,008.8	29.5	20.7	51	41.6	27.0	S	8	Nil	19.8
18	1,008.4	30.0	23.5	56	39.5	24.3	S	13	Nil	13.8
19	1,007.0	29.5	21.9	53	40.2	25.4	S	13	Nil	15.0
20	1,010.2	27.0	22.6	63	38.3	25.0	S	13	Nil	16.4
21	1,011.2	29.5	20.7	51	37.7	26.0	S.W.	8	Nil	14.5
22	1,010.8	24.3	24.7	82	39.3	23.2	S	6	3.9	12.8
23	1,009.4	25.5	22.6	69	34.0	23.5	S	8	Nil	10.1
24	1,009.1	26.2	22.7	69	37.5	25.2	S.E.	17	Nil	12.5
25	1,010.3	27.0	20.3	57	36.2	25.0	S	7	Nil	12.6
26	1,007.6	32.0	18.8	40	36.4	26.3	W.S.W.	7	Nil	12.4
27	1,008.2	28.0	21.9	58	40.5	25.7	S.W.	13	Nil	13.8
28	1,007.7	30.0	14.1	57	37.8	25.6	S	13	Nil	13.8
29	1,007.3	26.5	20.7	60	39.3	23.7	S	9	TR	15.3
30	1,006.8	28.5	21.5	55	36.5	25.0	S	10	Nil	11.8

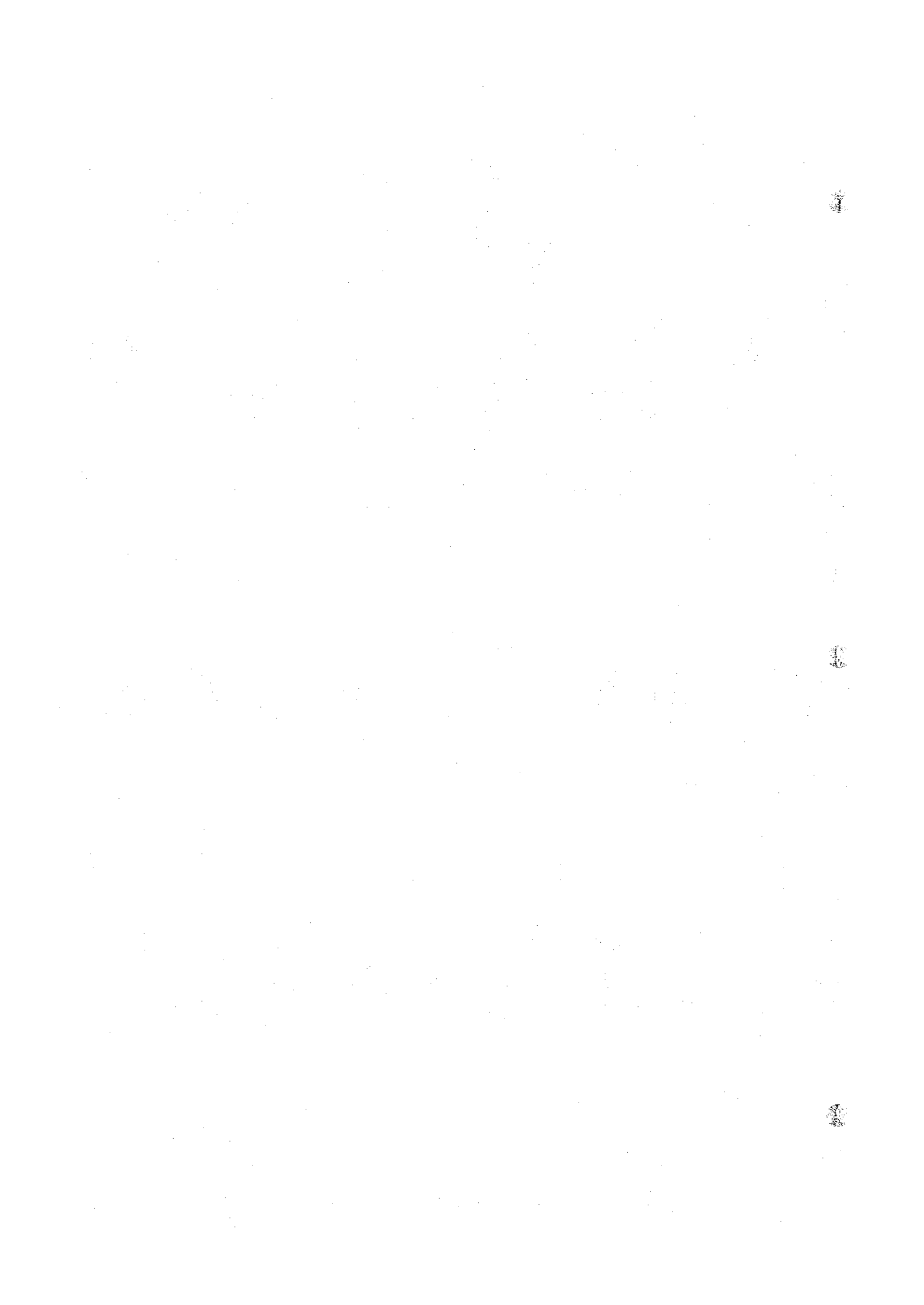



Station: ED DUEIM

Year: 1976

Month: July

<u>Date</u>	<u>1</u>	<u>2</u>	<u>3</u>	<u>4</u>	<u>5</u>	<u>6</u>	<u>7</u>	<u>8</u>	<u>9</u>	<u>10</u>
1	1,012.9	23.5	22.9	79	38.4	23.5	E.S.E.	18	TR	13.1
2	1,011.1	26.0	25.3	76	38.0	22.5	S	10	Nil	9.0
3	1,012.2	28.0	25.5	67	35.7	25.5	S.S.W.	7	Nil	10.0
4	1,009.5	28.0	20.7	55	37.5	26.4	S	6	Nil	10.2
5	1,011.3	26.5	24.3	70	36.4	24.5	S	12	TR	12.7
6	1,009.0	29.3	23.3	57	37.0	25.3	S.S.W.	5	Nil	11.3
7	1,010.6	26.5	23.5	77	38.3	25.0	S	5	TR	11.5
8	1,009.5	28.5	24.4	63	34.0	25.5	S	7	Nil	11.0
9	1,011.5	27.5	23.0	67	35.5	25.2	S	5	Nil	9.1
10	1,011.2	28.3	22.7	59	35.5	27.0	S.S.W.	7	TR	9.5
11	1,012.1	25.0	26.6	84	36.2	23.0	W	4	5.5	17.4
12	1,010.5	25.4	21.5	67	35.2	23.0	W	4	TR	8.5
13	1,009.3	27.0	25.1	70	35.6	25.0	S	5	Nil	8.2
14	1,008.4	28.0	23.8	63	37.3	26.4	S.W.	7	TR	10.8
15	1,010.1	28.0	22.1	61	38.0	26.0	S.W.	5	Nil	10.0
16	1,010.4	27.0	26.4	73	35.8	25.6	S	7	Nil	11.0
17	1,009.9	28.0	25.5	67	36.8	25.8	S	8	TR	9.8
18	1,010.8	26.2	24.4	72	37.0	24.5	S	10	Nil	10.5
19	1,011.3	26.5	25.9	75	36.0	24.3	S	4	1.7	10.0
20	1,011.9	24.0	25.6	86	36.7	22.4	S	4	34.5	6.5
21	1,011.6	24.0	23.7	80	32.5	22.0	S	4	TR	6.1
22	1,012.8	25.5	22.7	69	35.4	24.0	W	8	Nil	8.7
23	1,013.3	25.0	24.2	76	33.3	23.8	S.S.W.	8	Nil	7.8
24	1,009.9	27.5	25.7	70	34.3	24.8	S.S.W.	6	TR	6.2
25	1,009.3	24.7	23.2	75	35.2	23.0	S	6	Nil	8.7
26	1,009.3	24.0	25.9	87	35.7	20.5	S	7	12.2	7.5
27	1,010.4	26.0	28.3	84	34.6	24.0	S	5	2.0	6.7
28	1,009.1	28.0	26.8	71	36.0	25.0	S	6	Nil	9.0
29	1,009.5	25.0	27.9	88	36.7	23.8	S	8	8.5	6.9
30	1,008.7	26.2	25.7	76	34.0	24.0	S	5	Nil	7.5
31	1,009.9	26.5	27.9	81	32.8	24.5	S.S.E.	5	Nil	7.3

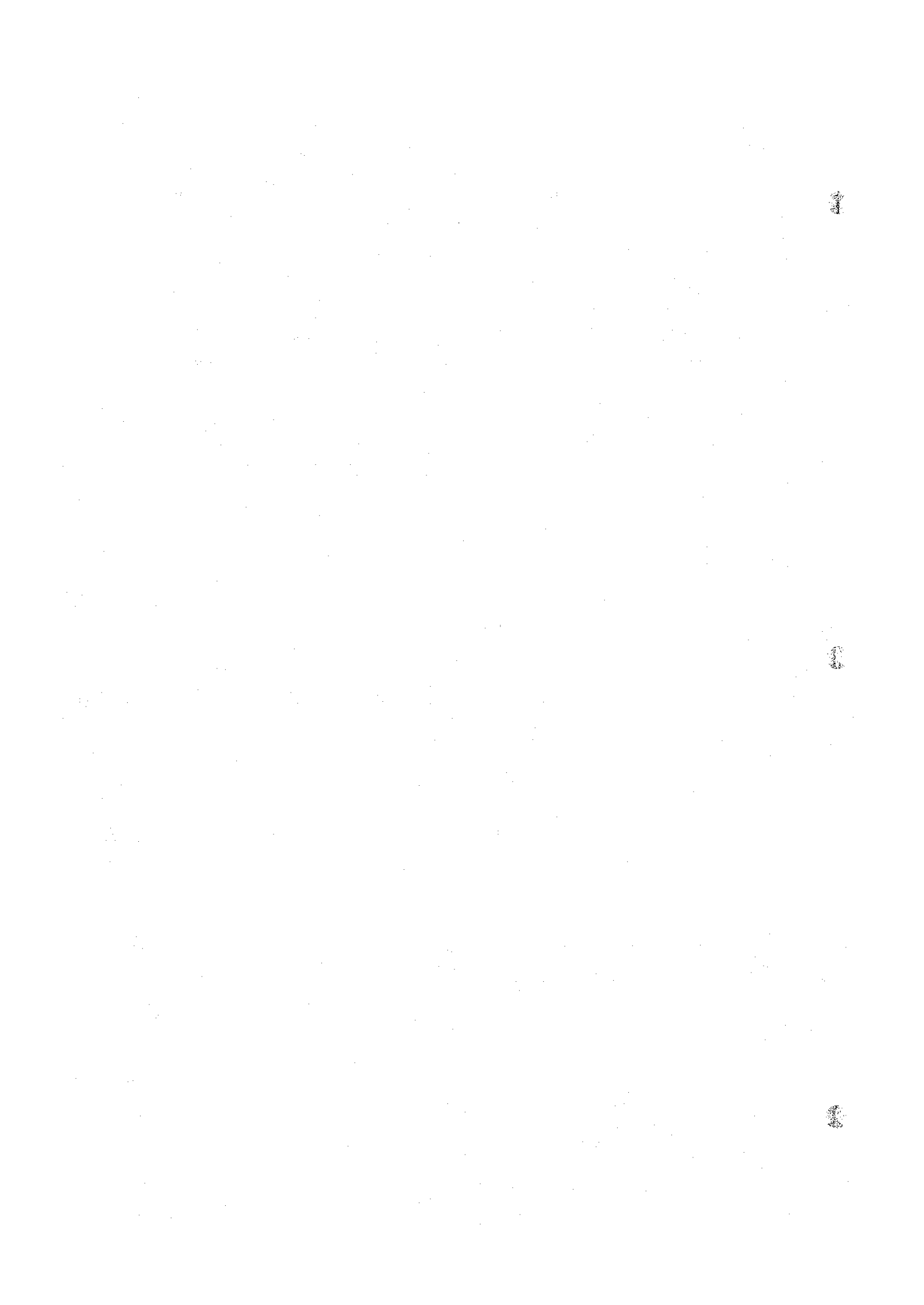

Station: ED DUFEM

Year: 1976

Month: August

<u>Date</u>	<u>1</u>	<u>2</u>	<u>3</u>	<u>4</u>	<u>5</u>	<u>6</u>	<u>7</u>	<u>8</u>	<u>9</u>	<u>10</u>
1	1,009.3	27.5	27.2	74	36.0	24.4	S	5	TR	6.3
2	1,010.2	23.8	24.6	84	35.6	22.5	S	10	48.0	6.7
3	1,011.2	24.5	27.0	88	27.2	23.0	S	6	2.7	3.5
4	1,011.6	25.7	27.3	83	31.7	24.5	S.S.E.	5	Nil	6.0
5	1,011.1	26.0	26.8	80	35.0	23.0	S	5	1.0	6.0
6	1,008.7	26.8	27.7	78	34.6	25.3	S.W.	7	TR	6.1
7	1,008.0	25.2	21.7	68	35.5	23.5	S	7	Nil	8.0
8	1,010.8	26.0	27.1	81	33.3	24.5	S	5	Nil	7.0
9	1,009.6	29.0	24.2	61	35.7	25.2	W	6	Nil	9.5
10	1,009.1	25.5	27.5	84	39.3	24.3	S	5	TR	10.8
11	1,008.2	28.5	27.7	71	36.8	25.7	S	8	Nil	9.1
12	1,010.8	24.5	21.1	69	39.0	24.0	S	7	Nil	15.6
13	1,010.4	27.2	23.0	63	35.0	24.3	S	7	TR	9.5
14	1,008.1	28.5	22.7	59	35.6	25.0	S.W.	4	Nil	8.8
15	1,008.8	27.0	23.9	67	38.0	24.3	W	7	Nil	11.2
16	1,011.5	24.0	24.2	70	36.0	23.5	S	10	TR	13.2
17	1,010.7	26.7	24.7	71	33.5	24.3	S.W.	7	Nil	8.0
18	1,010.8	25.5	23.8	73	34.0	23.5	S	5	Nil	8.0
19	1,009.4	28.0	25.5	67	36.8	25.0	W	8	Nil	9.4
20	1,012.1	25.0	24.2	76	38.6	24.4	S	7	Nil	11.2
21	1,010.1	27.5	24.2	67	34.2	25.0	S	6	Nil	9.0
22	1,010.3	28.5	23.9	61	37.8	25.7	S.E.	7	Nil	10.7
23	1,011.5	26.0	25.8	77	37.3	24.3	E	10	Nil	10.8
24	1,013.7	24.0	24.9	84	32.5	22.7	S.E.	13	Nil	8.5
25	1,009.1	26.4	26.5	77	34.7	24.0	S.S.E.	4	Nil	8.5
26	1,008.9	27.0	26.3	73	37.8	26.0	S.S.E.	7	Nil	10.0
27	1,008.4	28.0	20.7	55	38.8	25.2	W	4	Nil	10.0
28	1,009.2	26.0	24.6	73	38.4	25.8	S.E.	10	Nil	12.2
29	1,010.8	26.2	25.1	74	35.0	25.0	S	7	Nil	10.0
30	1,010.1	26.0	24.6	73	33.0	23.0	S	6	Nil	7.5
31	1,009.9	27.0	24.6	69	36.0	24.7	S	8	Nil	10.2



Station: ED DUEIM

Year: 1976

Month: September

<u>Date</u>	<u>1</u>	<u>2</u>	<u>3</u>	<u>4</u>	<u>5</u>	<u>6</u>	<u>7</u>	<u>8</u>	<u>9</u>	<u>10</u>
1	1,011.9	26.5	25.5	73	34.3	25.0	S	5	TR	7.5
2	1,011.7	25.0	26.1	82	34.5	22.2	S	6	4.5	7.5
3	1,011.5	25.0	26.6	84	32.0	24.3	S	3	Nil	6.7
4	1,009.1	26.5	25.6	76	34.5	25.0	S	7	Nil	8.6
5	1,009.6	22.5	23.7	87	34.8	19.3	S.E.	7	26.0	8.0
6	1,009.0	26.6	25.4	73	33.0	23.0	W	7	Nil	5.3
7	1,009.7	26.5	26.7	77	36.0	25.0	S	5	TR	7.1
8	1,012.2	23.5	25.3	87	36.7	23.0	S.E.	5	3.5	8.7
9	1,010.7	27.0	27.6	77	31.8	23.3	S.E.	7	Nil	4.8
10	1,013.7	23.4	24.7	86	35.8	21.7	W	2	26.0	5.5
11	1,014.9	25.0	26.6	84	30.0	23.3	S	5	Nil	5.0
12	1,012.4	27.5	28.5	78	32.0	24.6	S.E.	3	Nil	4.5
13	1,011.1	27.0	22.6	63	35.0	24.3	W	7	Nil	6.5
14	1,009.0	26.2	23.7	81	38.8	25.5	S	10	Nil	10.8
15	1,009.3	27.0	27.6	77	35.5	26.0	S.S.E.	7	Nil	7.5
16	1,009.6	27.6	25.9	70	34.6	25.0	S	4	Nil	8.8
17	1,013.7	24.5	24.5	80	36.0	23.5	S.E.	8	TR	7.0
18	1,009.3	29.0	23.5	59	35.5	23.6	S	3	Nil	7.4
19	1,010.1	25.5	21.5	66	37.0	23.7	S.S.W.	6	TR	10.5
20	1,009.9	27.3	22.4	67	33.2	24.5	S	4	Nil	7.5
21	1,011.5	24.5	18.9	61	36.0	23.5	S.S.W.	8	TR	10.8
22	1,009.8	28.3	22.4	57	35.7	24.5	S.W.	3	Nil	7.8
23	1,011.0	25.5	25.2	78	36.8	23.2	S	7	Nil	7.7
24	1,008.7	28.0	23.6	62	35.5	23.0	S.W.	4	Nil	7.5
25	1,008.0	29.0	21.1	53	35.8	24.5	S	7	TR	10.8
26	1,009.7	25.7	21.3	65	37.4	23.0	S	6	Nil	10.8
27	1,009.1	28.0	24.3	64	36.0	24.5	S	5	Nil	10.7
28	1,008.1	31.0	20.8	47	26.3	27.5	W	4	Nil	8.0
29	1,008.7	26.5	20.7	60	37.4	23.5	W.S.W.	6	Nil	8.6
30	1,008.4	28.3	22.2	58	36.0	23.5	W	3	Nil	9.0

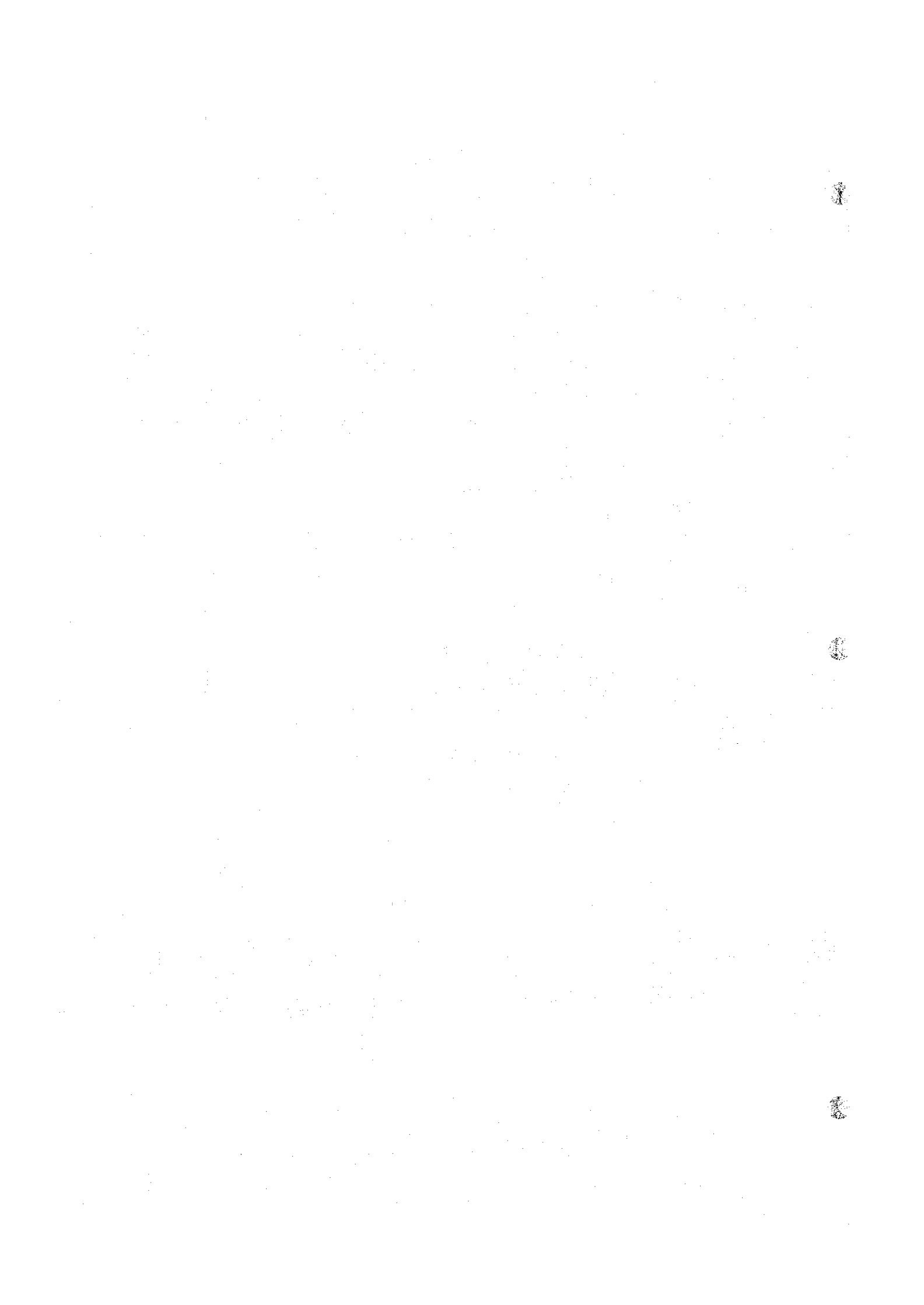

Station: ED DUEIM

Year: 1976

Month: October

<u>Date</u>	<u>1</u>	<u>2</u>	<u>3</u>	<u>4</u>	<u>5</u>	<u>6</u>	<u>7</u>	<u>8</u>	<u>9</u>	<u>10</u>
1	1,007.4	29.5	20.7	50	38.0	25.8	W	4	Nil	10.0
2	1,007.3	29.0	19.9	50	39.5	25.3	W	8	Nil	10.3
3	1,007.7	27.5	21.1	57	39.2	23.0	N	4	5.0	10.3
4	1,007.1	28.5	22.7	59	36.0	24.0	W	7	Nil	8.0
5	1,009.0	26.0	21.1	63	38.8	23.0	S	5	Nil	10.0
6	1,010.5	27.0	25.1	70	33.5	25.7	S.E.	4	Nil	7.8
7	1,011.3	27.0	26.3	73	33.5	24.0	S.E.	3	TR	3.9
8	1,010.7	27.0	22.6	63	33.0	24.3	S	6	Nil	6.2
9	1,007.7	30.5	22.4	51	36.5	25.7	N.W.	4	Nil	7.3
10	1,008.1	29.0	22.3	56	40.2	25.7	W	7	Nil	11.5
11	1,007.9	29.0	23.5	59	39.0	24.5	S.W.	4	Nil	10.2
12	1,007.8	28.0	24.3	64	38.8	24.5	S.E.	3	8.5	8.1
13	1,007.8	28.5	22.7	59	37.4	24.8	W	7	Nil	7.0
14	1,008.5	27.0	20.3	57	39.0	23.0	N.N.W.	4	Nil	9.6
15	1,008.8	30.0	22.8	54	37.0	25.4	W	4	Nil	7.8
16	1,006.1	29.5	20.7	51	39.5	25.8	W.S.W.	4	Nil	9.0
17	1,005.7	29.0	18.8	47	40.8	25.0	W.S.W.	6	Nil	12.5
18	1,007.2	30.5	18.8	43	40.5	26.0	W	8	Nil	11.7
19	1,009.2	27.5	25.9	71	39.7	24.7	S	7	Nil	11.8
20	1,008.1	28.5	25.1	65	38.4	25.3	S	4	Nil	8.2
21	1,009.4	26.5	21.9	63	39.3	24.4	W	4	Nil	8.1
22	1,010.1	28.0	21.9	58	33.4	23.4	W	5	Nil	6.8
23	1,008.2	30.0	18.0	42	37.8	24.7	N.W.	4	Nil	7.8
24	1,008.8	26.5	20.7	60	40.0	25.0	S.W.	3	Nil	11.5
25	1,006.7	29.5	18.4	45	40.7	24.4	W	3	Nil	9.8
26	1,007.0	30.0	10.5	25	40.5	25.5	N	6	Nil	12.1
27	1,007.3	29.0	9.3	23	39.2	25.0	N	10	Nil	16.5
28	1,008.8	28.0	11.0	29	39.0	25.5	N	8	Nil	21.2
29	1,008.7	28.0	16.2	43	39.5	25.7	N	7	Nil	13.7
30	1,007.4	28.0	25.5	67	39.0	25.2	N	6	Nil	15.3
31	1,010.1	26.5	23.0	67	38.3	24.3	S.S.E.	3	Nil	12.9

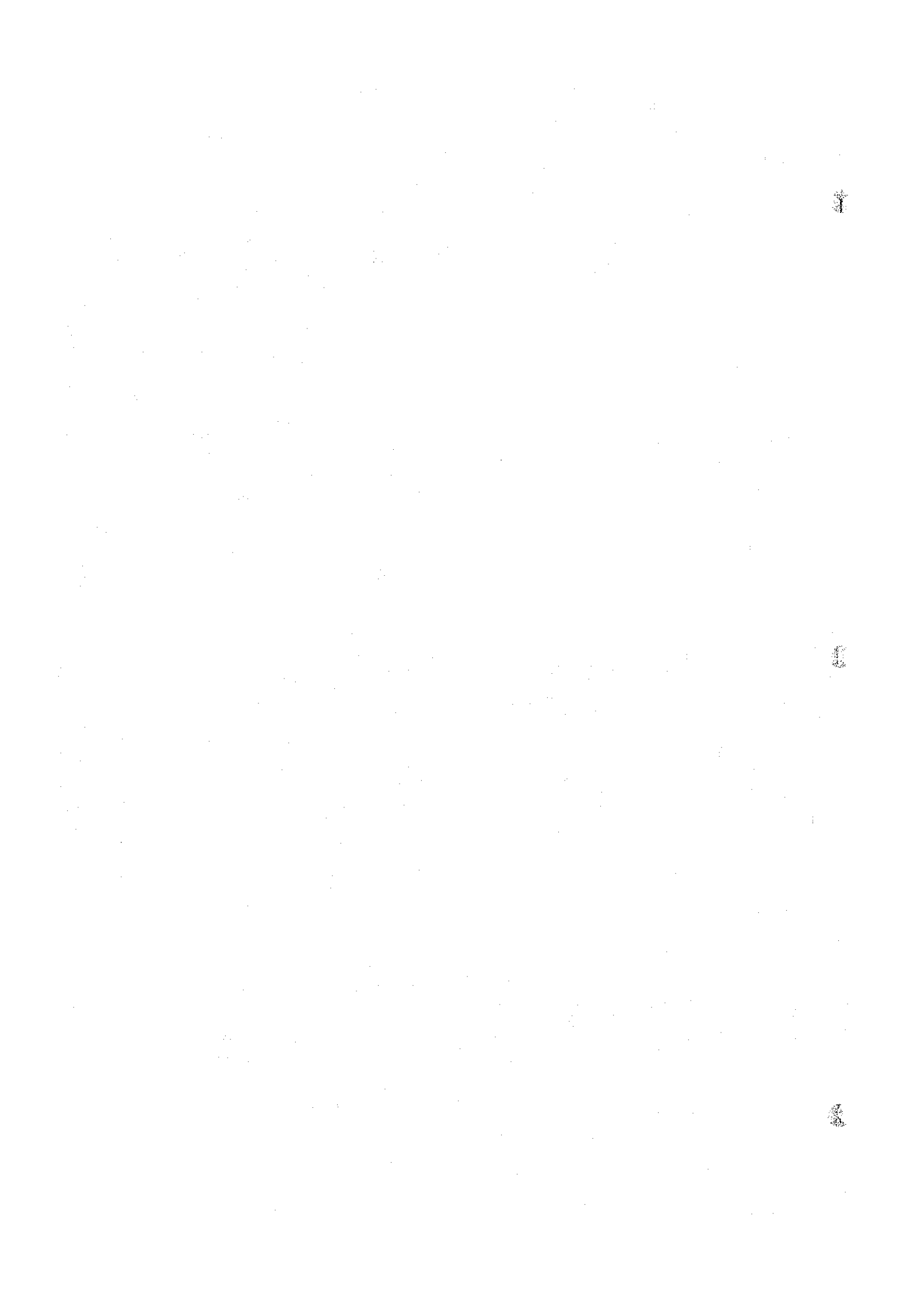



Station: ED DUEIM

Year: 1976

Month: November

<u>Date</u>	<u>1</u>	<u>2</u>	<u>3</u>	<u>4</u>	<u>5</u>	<u>6</u>	<u>7</u>	<u>8</u>	<u>9</u>	<u>10</u>
1	1,009.5	28.5	20.3	53	35.8	24.3	S.E.	3	Nil	9.0
2	1,009.8	26.0	21.3	67	37.4	22.8	S	3	Nil	8.6
3	1,009.2	28.0	19.5	52	36.5	25.3	S.S.E.	7	Nil	9.0
4	1,008.7	28.5	19.1	49	37.0	25.8	E	7	Nil	10.3
5	1,010.1	26.5	24.3	70	38.2	25.5	S	3	Nil	10.0
6	1,009.3	29.0	18.8	47	35.0	24.8	N	3	Nil	7.0
7	1,009.4	28.5	11.7	30	38.0	26.3	N	12	Nil	15.3
8	1,008.9	27.0	13.8	39	36.8	21.7	N	7	Nil	16.8
9	1,008.4	28.0	15.1	40	37.5	24.8	N	6	Nil	14.8
10	1,008.7	27.5	13.4	37	38.0	24.4	N	4	Nil	13.8
11	1,007.7	26.5	13.1	38	37.0	24.3	N	8	Nil	15.6
12	1,010.4	26.0	13.5	40	36.7	21.0	E	3	Nil	13.3
13	1,009.5	26.5	14.2	41	36.3	20.8	N	6	Nil	13.5
14	1,009.4	26.0	14.6	43	36.0	22.0	N	9	Nil	15.8
15	1,010.4	26.0	12.5	37	35.3	23.5	N	7	Nil	15.8
16	1,010.5	25.5	12.9	39	36.0	23.3	N	7	Nil	15.7
17	1,011.3	25.5	12.9	39	34.8	23.5	N	7	Nil	19.2
18	1,010.9	25.5	13.9	43	35.5	22.0	N	7	Nil	16.8
19	1,010.9	24.5	12.7	41	35.8	22.3	N	6	Nil	15.2
20	1,010.4	23.5	11.5	41	35.2	21.3	N	7	Nil	16.1
21	1,010.7	25.0	14.3	45	35.5	21.0	N	7	Nil	14.3
22	1,010.9	25.5	11.9	37	36.3	21.5	N	5	Nil	16.5
23	1,011.4	24.5	11.7	39	35.3	21.0	N	5	Nil	16.7
24	1,011.4	23.5	9.5	35	35.5	21.3	N	5	Nil	15.0
25	1,011.9	24.0	8.4	28	36.0	21.0	N	5	Nil	15.0
26	1,012.4	22.5	9.5	35	36.7	20.0	N	5	Nil	18.4
27	1,012.8	22.0	8.1	31	36.5	19.4	N	10	Nil	20.3
28	1,015.8	18.5	6.6	31	33.5	17.0	N	12	Nil	18.8
29	1,014.1	18.0	6.2	30	27.2	16.0	N	10	Nil	15.7
30	1,013.5	19.0	7.9	36	29.8	17.7	N	5	Nil	15.3

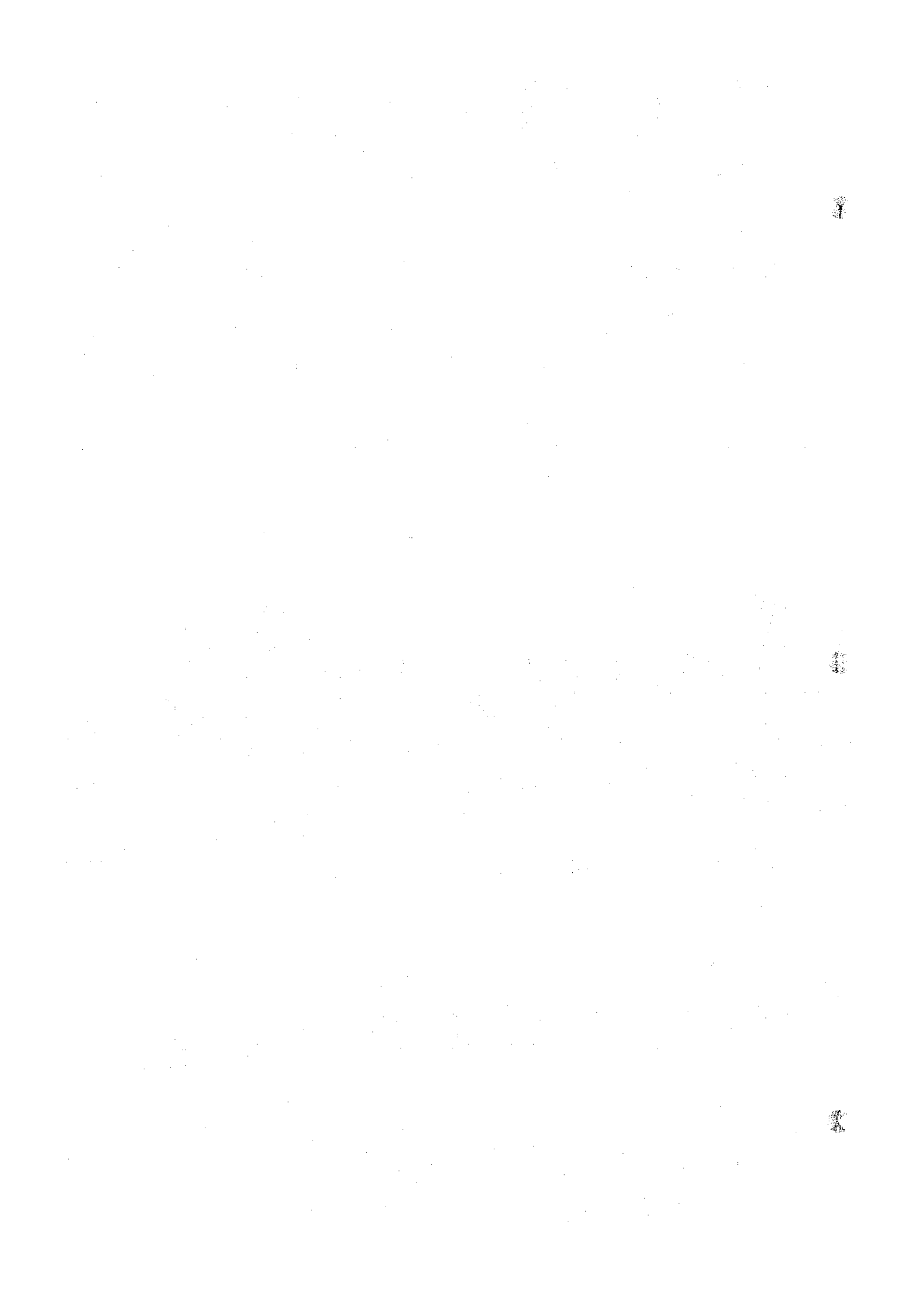

Station: ED DUEIM

Year: 1976

Month: December

<u>Date</u>	<u>1</u>	<u>2</u>	<u>3</u>	<u>4</u>	<u>5</u>	<u>6</u>	<u>7</u>	<u>8</u>	<u>9</u>	<u>10</u>
1	1,013.7	21.0	10.7	43	31.4	18.7	N	5	Nil	14.1
2	1,013.2	20.0	10.5	45	31.7	18.8	N	6	Nil	16.2
3	1,012.1	20.5	10.2	42	30.8	18.7	N	7	Nil	15.2
4	1,011.7	22.0	14.6	55	34.0	20.5	N	4	Nil	16.3
5	1,011.2	24.0	15.1	51	35.3	22.0	N	4	Nil	11.1
6	1,009.6	23.4	13.9	49	35.9	21.5	N	7	Nil	15.4
7	1,009.7	23.5	11.9	41	35.8	19.9	N.W.	9	Nil	16.7
8	1,009.8	23.5	12.7	44	35.0	22.4	N.N.W.	9	Nil	13.8
9	1,011.6	22.8	13.2	48	34.5	21.3	N.N.W.	10	Nil	15.8
10	1,011.7	22.7	13.1	48	34.0	21.7	N	9	Nil	19.2
11	1,012.9	22.1	12.4	47	33.3	20.6	N	9	Nil	14.2
12	1,013.4	22.9	11.6	42	32.8	21.5	N	7	Nil	14.1
13	1,012.6	23.4	12.5	44	34.7	20.7	N.N.E.	7	Nil	13.1
14	1,012.1	24.0	15.1	53	35.8	21.4	N.E.	8	Nil	14.1
15	1,010.1	25.2	14.1	44	36.0	23.7	N	10	Nil	15.9
16	1,010.0	24.2	13.5	45	33.2	23.2	N.N.W.	12	Nil	13.9
17	1,012.3	23.4	14.1	50	34.2	22.3	N	10	Nil	14.8
18	1,010.1	23.7	15.3	53	33.9	22.7	N	11	Nil	14.4
19	1,009.7	23.7	14.9	51	35.7	21.5	N	7	Nil	15.6
20	1,010.1	22.2	10.8	40	34.5	21.0	N	12	Nil	14.6
21	1,011.4	20.8	6.5	27	32.6	19.0	N	10	Nil	15.0
22	1,011.7	20.3	6.2	26	31.8	18.5	N.W.	7	Nil	16.8
23	1,016.6	21.0	12.1	48	33.1	19.8	N	7	Nil	14.8
24	1,011.4	21.7	10.9	42	33.8	19.3	N.N.E.	6	Nil	10.8
25	1,011.0	21.2	9.8	39	33.9	19.9	N.E.	4	Nil	10.9
26	1,009.0	22.6	9.4	35	33.9	20.2	N.E.	7	Nil	12.5
27	1,009.8	22.0	9.7	36	35.0	20.7	N	6	Nil	11.9
28	1,008.5	23.5	13.3	35	36.1	20.0	N.E.	7	Nil	12.3
29	1,010.4	21.8	10.4	39	35.7	20.0	N	8	Nil	18.3
30	1,011.8	19.8	6.8	30	34.2	18.8	N	10	Nil	15.7
31	1,013.9	18.1	6.1	29	29.5	17.0	N	10	Nil	15.0

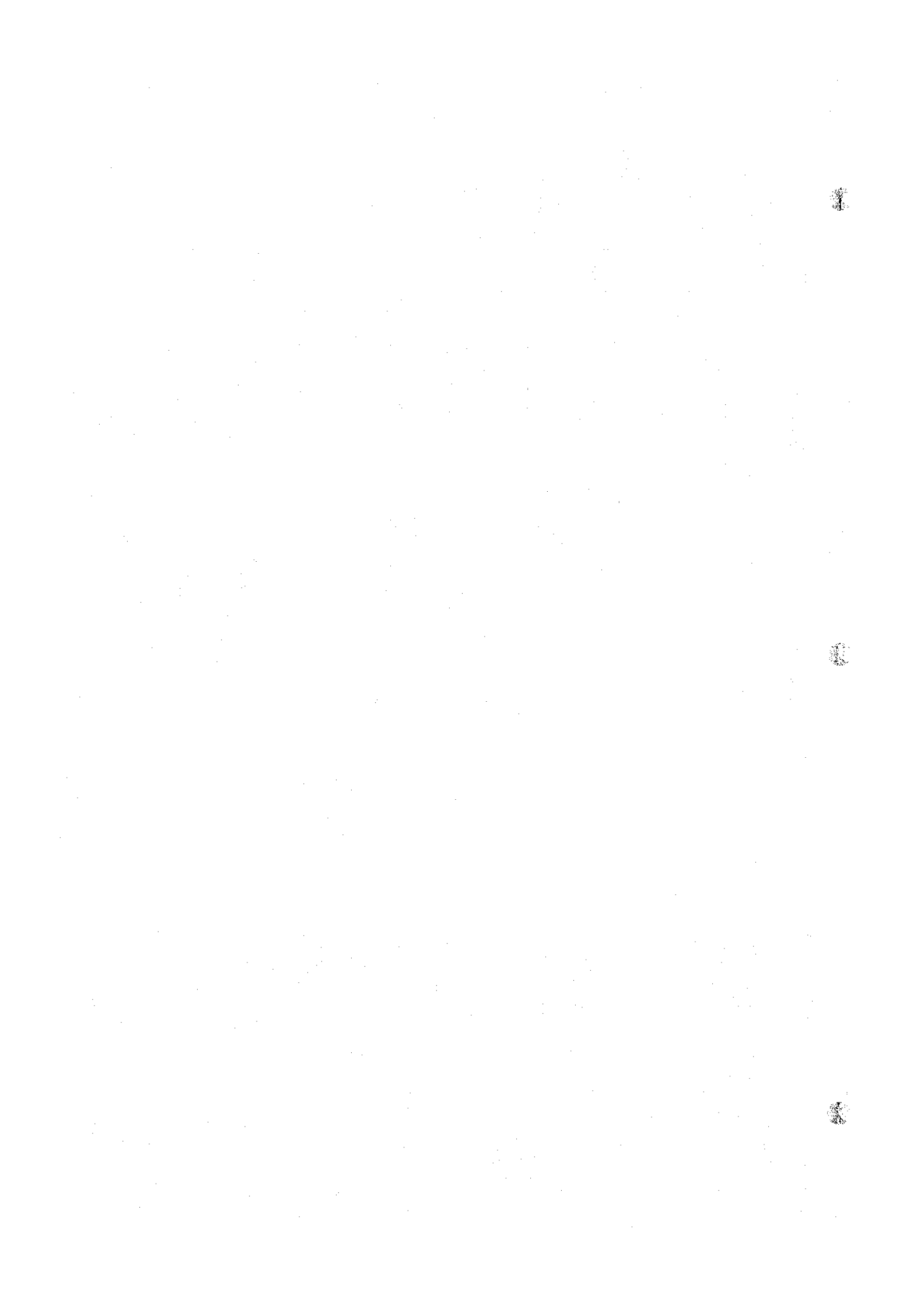

Station: ED DUBIN

Year: 1977

Month: January

<u>Date</u>	<u>1</u>	<u>2</u>	<u>3</u>	<u>4</u>	<u>5</u>	<u>6</u>	<u>7</u>	<u>8</u>	<u>9</u>	<u>10</u>
1	1,015.7	17.0	6.0	31	29.0	14.8	N	11	Nil	19.4
2	1,016.2	15.8	6.0	34	26.5	14.6	N	10	Nil	15.8
3	1,016.1	15.7	7.7	42	26.8	14.1	N	7	Nil	12.7
4	1,015.9	17.0	7.0	36	29.1	15.5	N	11	Nil	14.8
5	1,016.8	16.2	7.6	41	28.0	15.4	N	10	Nil	18.0
6	1,017.9	14.9	6.2	37	27.3	14.0	N.N.E.	12	Nil	16.0
7	1,016.3	14.8	5.6	33	25.7	13.5	N	10	Nil	15.0
8	1,013.9	15.3	4.9	29	26.4	13.8	N	11	Nil	15.1
9	1,013.7	16.5	5.8	31	28.4	14.7	N	10	Nil	15.8
10	1,012.5	17.0	8.6	44	30.2	16.0	N.N.E.	5	Nil	11.3
11	1,013.5	19.0	9.4	43	32.0	17.5	N	6	Nil	14.6
12	1,012.7	19.5	8.3	37	32.5	17.7	N	6	Nil	13.7
13	1,012.3	19.0	8.7	40	33.4	17.2	N	5	Nil	11.2
14	1,012.7	18.5	9.1	43	32.8	17.5	N	5	Nil	12.0
15	1,013.7	19.4	7.6	34	32.0	18.4	N	8	Nil	15.2
16	1,014.2	16.0	5.5	30	30.6	15.5	N	5	Nil	15.5
17	1,014.1	16.5	5.8	31	28.5	15.2	N	6	Nil	19.1
18	1,012.7	17.5	9.1	45	29.9	15.7	N	5	Nil	13.7
19	1,014.3	17.2	7.5	38	31.3	16.0	N.N.W.	5	Nil	12.6
20	1,014.6	17.5	7.4	37	31.2	16.3	N	6	Nil	12.3
21	1,016.1	17.1	5.3	27	32.0	16.1	N.N.E.	7	Nil	13.2
22	1,015.8	16.5	5.1	27	32.3	15.0	N	8	Nil	15.1
23	1,016.1	17.5	7.7	39	30.0	16.1	N	8	Nil	14.0
24	1,014.1	18.0	7.8	38	31.0	16.7	N	6	Nil	11.5
25	1,013.2	18.2	9.9	47	32.0	15.0	N	5	Nil	13.3
26	1,010.8	20.0	9.7	41	32.8	18.3	N	4	Nil	9.3
27	1,012.0	20.3	5.3	27	36.7	19.1	N	18	Nil	12.2
28	1,017.2	16.5	5.1	27	27.4	15.0	N	5	Nil	17.8
29	1,014.4	16.5	7.3	39	27.5	15.7	N	9	Nil	13.9
30	1,013.1	16.5	8.1	43	29.5	14.7	N	7	Nil	13.2
31	1,011.1	19.4	12.4	53	30.0	16.4	N	6	Nil	12.9

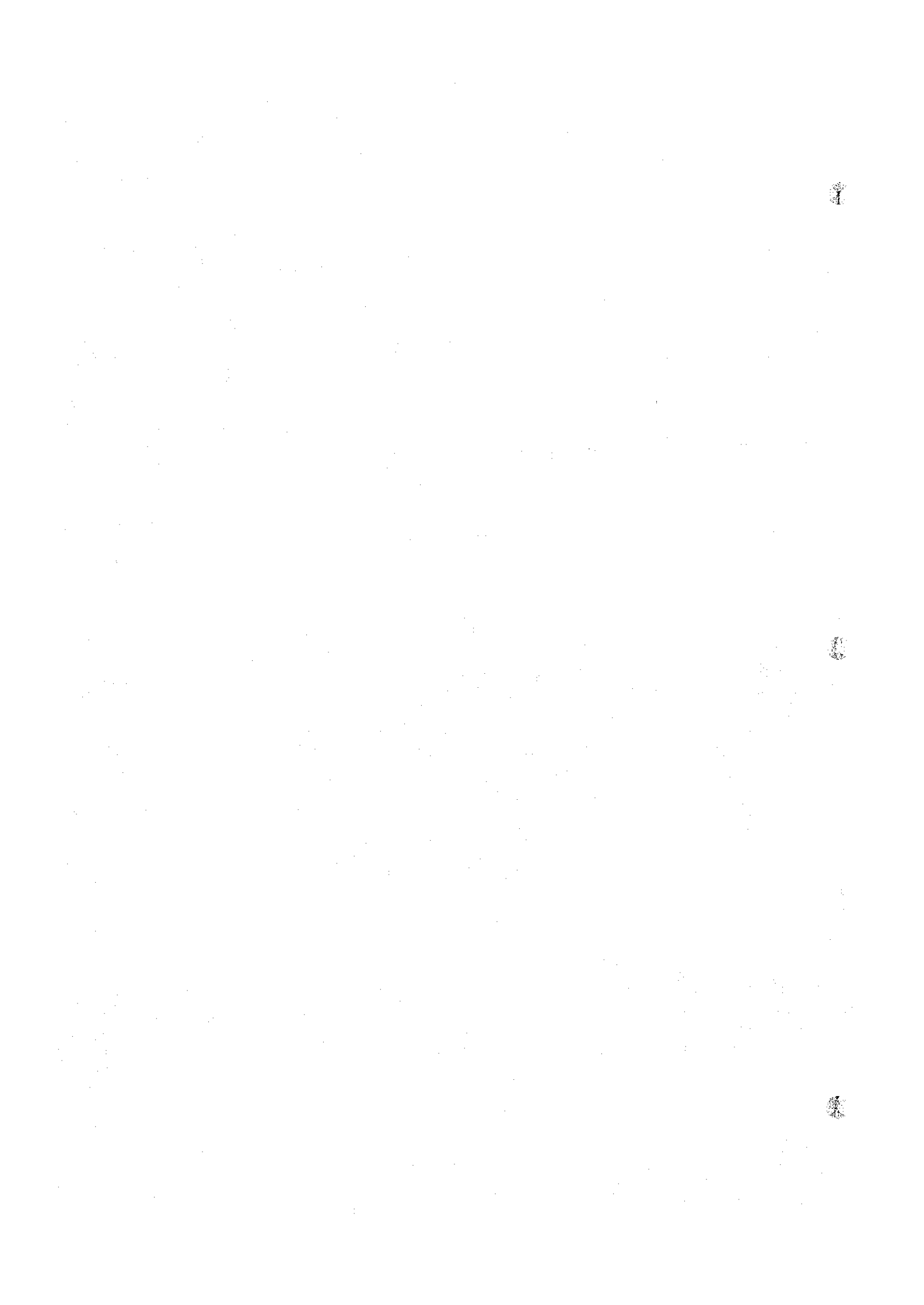

Station: ED DUEIM

Year: 1977

Month: February

<u>Date</u>	<u>1</u>	<u>2</u>	<u>3</u>	<u>4</u>	<u>5</u>	<u>6</u>	<u>7</u>	<u>8</u>	<u>9</u>	<u>10</u>
1	1,010.6	20.5	11.9	49	32.0	19.0	N	5	Nil	11.3
2	1,008.7	21.9	12.1	46	35.0	20.3	N	5	Nil	11.5
3	1,008.9	23.0	12.9	46	36.1	21.0	N	5	Nil	12.3
4	1,008.6	22.0	12.1	46	36.3	21.3	N.N.W.	4	Nil	14.2
5	1,012.9	19.5	9.2	41	36.0	19.0	N	16	Nil	18.0
6	1,016.9	17.0	6.6	32	30.0	16.1	N	15	Nil	18.0
7	1,018.5	15.0	6.9	41	25.3	14.0	N	5	Nil	14.8
8	1,017.9	15.4	6.6	38	28.5	14.5	N	9	Nil	14.9
9	1,017.5	16.2	6.3	35	28.6	14.9	N	8	Nil	15.7
10	1,017.1	17.0	6.5	24	29.5	15.7	N.E.	8	Nil	14.8
11	1,015.9	17.8	7.2	35	31.0	16.7	N	10	Nil	15.7
12	1,014.7	19.0	7.0	32	33.8	17.4	N.E.	7	Nil	13.2
13	1,012.5	19.0	9.0	41	34.8	17.5	N.E.	7	Nil	14.9
14	1,011.7	22.2	9.7	36	34.7	18.8	N	5	Nil	15.7
15	1,011.1	22.0	10.8	41	36.0	20.7	N.N.E.	6	Nil	16.2
16	1,009.3	24.0	9.3	31	36.5	21.5	N.E.N.	5	Nil	18.0
17	1,008.7	24.2	13.9	46	36.4	20.9	N.N.W.	6	Nil	16.2
18	1,010.7	24.0	9.8	33	36.5	23.0	N	10	Nil	15.8
19	1,011.1	22.0	7.9	30	36.0	21.0	N	9	Nil	19.4
20	1,009.5	22.6	11.4	43	35.0	21.0	N	6	Nil	18.0
21	1,009.2	22.0	9.0	34	35.9	21.0	N	7	Nil	16.6
22	1,014.1	21.4	7.2	28	34.3	20.0	N.W.	8	Nil	19.2
23	1,015.6	18.5	5.5	26	32.0	17.3	N	7	Nil	20.8
24	1,014.5	18.5	5.8	27	28.5	16.7	N	4	Nil	25.0
25	1,012.0	20.8	9.9	41	32.3	17.4	N.E.	8	Nil	16.8
26	1,011.1	22.3	9.7	36	33.0	20.2	N	5	Nil	15.4
27	1,010.3	22.5	9.9	36	34.7	18.8	N	5	Nil	19.3
28	1,008.5	25.0	9.5	30	36.3	22.2	N	3	Nil	17.4

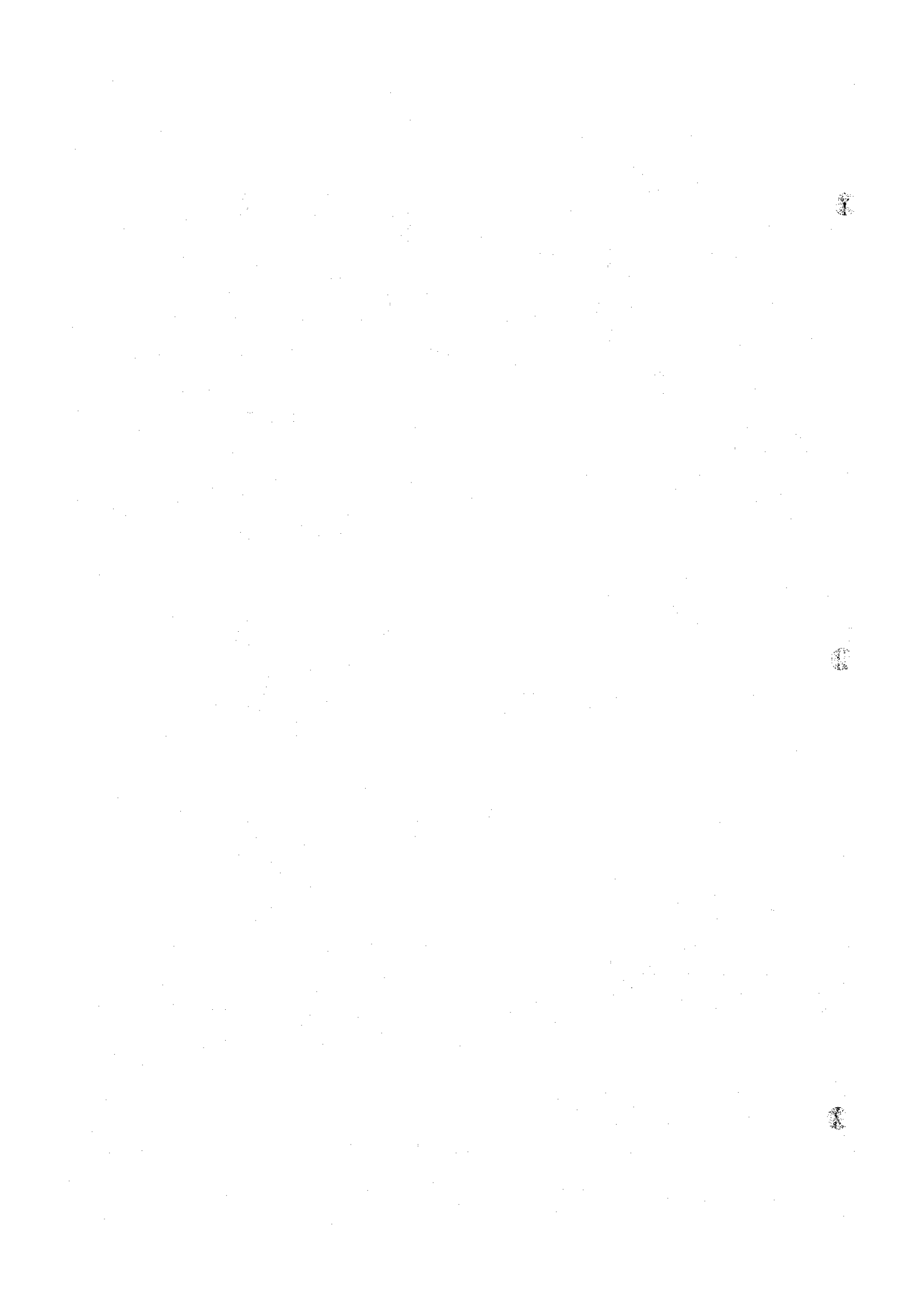



Station: ED DUEIM

Year: 1977

Month: March

Date	<u>1</u>	<u>2</u>	<u>3</u>	<u>4</u>	<u>5</u>	<u>6</u>	<u>7</u>	<u>8</u>	<u>9</u>	<u>10</u>
1	1,007.2	24.3	10.0	33	38.4	21.5	N	6	Nil	24.0
2	1,009.7	25.0	8.5	31	37.9	21.7	N	7	Nil	24.5
3	1,013.1	20.7	7.4	31	36.0	20.0	N	13	Nil	23.3
4	1,020.3	16.7	3.5	19	28.5	15.3	N	13	Nil	24.5
5	1,021.1	17.0	3.9	20	26.0	13.4	N	9	Nil	21.8
6	1,017.9	17.5	5.0	25	27.0	16.0	N	5	Nil	16.6
7	1,016.2	21.0	5.5	22	30.8	15.7	N	3	Nil	20.0
8	1,013.4	21.3	7.0	27	33.5	18.5	N	4	Nil	19.4
9	1,012.9	23.0	7.4	26	34.5	20.7	N	5	Nil	23.6
10	1,013.1	21.6	8.4	33	34.8	20.0	N.N.W.	5	Nil	22.7
11	1,012.9	23.4	7.4	25	35.3	20.1	N	5	Nil	22.0
12	1,011.5	23.4	7.1	24	37.2	21.1	N	6	Nil	20.0
13	1,010.9	23.5	5.3	18	36.0	20.0	N	4	Nil	21.6
14	1,010.5	23.0	5.7	20	35.7	20.5	N	3	Nil	23.5
15	1,009.4	24.8	6.0	19	35.2	22.7	N	3	Nil	26.5
16	1,009.4	24.5	8.0	26	36.0	21.8	N	5	Nil	26.0
17	1,010.8	23.5	8.4	30	37.5	22.5	N.E.N.	5	Nil	22.8
18	1,013.0	21.2	6.7	27	32.6	19.5	N	11	Nil	22.4
19	1,012.2	20.8	6.9	29	31.8	18.5	N	6	Nil	21.4
20	1,052.2	22.0	7.8	30	32.6	19.4	N	6	Nil	24.4
21	1,009.5	24.0	7.5	25	37.0	20.8	N	6	Nil	22.5
22	1,008.7	23.0	7.4	26	39.0	21.2	N	5	Nil	23.7
23	1,007.0	23.0	7.4	26	37.5	20.6	N	6	Nil	24.6
24	1,007.1	25.0	7.6	24	38.0	21.4	N	3	Nil	21.4
25	1,007.3	25.5	9.1	28	39.6	23.5	N	3	Nil	20.0
26	1,007.7	26.0	8.7	26	41.0	24.5	N	3	Nil	22.8
27	1,009.8	24.0	7.1	4	37.4	21.4	N	5	Nil	22.5
28	1,009.5	25.5	7.3	22	38.5	22.8	N.E.	5	Nil	23.0
29	1,009.0	25.8	5.9	18	38.4	21.7	N.E.	9	Nil	23.4
30	1,007.9	25.7	6.0	19	39.8	22.7	N.N.E.	5	Nil	21.4
31	1,008.3	24.0	7.5	25	39.5	21.6	N	5	Nil	20.0

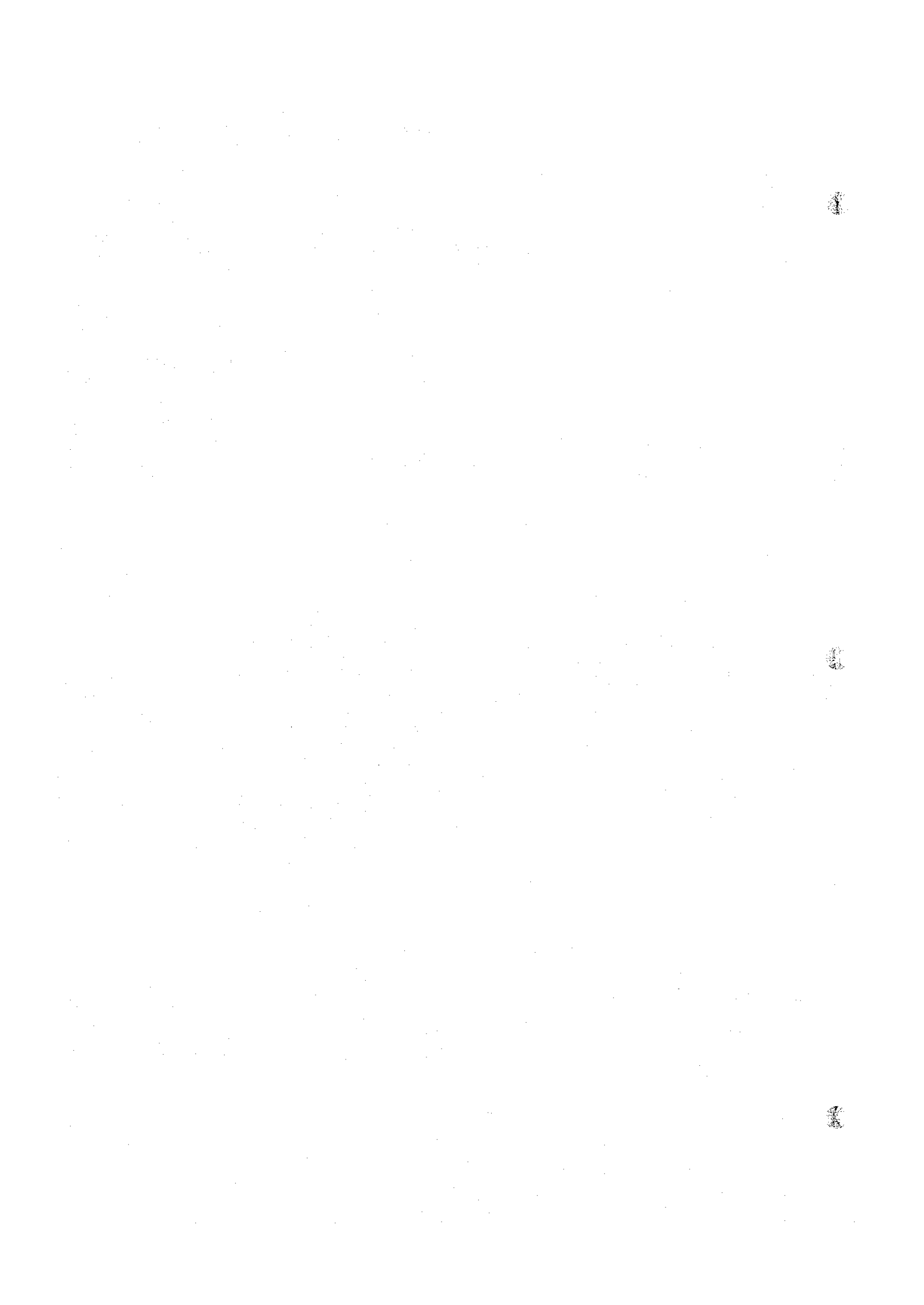

Station: ED DUEIM

Year: 1977

Month: April

<u>Date</u>	<u>1</u>	<u>2</u>	<u>3</u>	<u>4</u>	<u>5</u>	<u>6</u>	<u>7</u>	<u>8</u>	<u>9</u>	<u>10</u>
1	1,004.9	26.0	8.7	26	39.4	21.4	N	5	Nil	21.5
2	1,006.8	23.0	8.3	29	37.0	20.7	N	6	Nil	23.0
3	1,004.5	29.5	8.9	23	39.2	22.3	N.E.	5	Nil	19.5
4	1,006.3	25.7	8.7	26	40.5	23.2	N.W.	8	Nil	16.8
5	1,009.2	26.0	8.7	26	39.0	23.8	N.E.	9	Nil	20.8
6	1,010.2	24.0	9.3	31	35.5	20.8	N	6	Nil	24.6
7	1,010.5	24.0	9.3	26	33.8	20.4	N	3	Nil	16.7
8	1,008.1	25.0	8.5	27	34.5	19.3	N	6	Nil	21.0
9	1,008.4	26.0	6.9	20	36.9	21.9	N	5	Nil	16.3
10	1,010.9	27.0	7.9	22	38.1	22.9	N	4	Nil	25.0
11	1,010.7	25.4	8.1	24	38.1	20.0	N.N.W.	4	Nil	23.0
12	1,010.9	27.3	8.6	25	39.4	22.2	N	4	Nil	19.7
13	1,007.7	28.4	8.8	23	41.0	23.1	N	4	Nil	16.8
14	1,008.6	29.0	8.3	21	41.8	24.3	N.E.	5	Nil	19.5
15	1,011.2	26.0	6.9	20	42.5	22.8	N.W.	10	Nil	27.6
16	1,009.4	27.0	8.9	25	37.7	22.4	N	5	Nil	25.4
17	1,008.4	28.0	10.1	27	40.0	23.8	N	6	Nil	24.5
18	1,009.0	26.5	8.3	24	39.6	23.7	N	6	Nil	30.0
19	1,006.7	28.2	8.9	23	38.8	24.3	N	6	Nil	30.0
20	1,007.0	28.8	11.6	30	41.6	24.6	N.E.	8	Nil	29.7
21	1,005.4	30.3	11.8	27	41.0	26.3	N.E.	6	Nil	24.1
22	1,003.1	31.0	9.9	21	41.5	25.3	N	5	Nil	27.0
23	1,004.2	31.0	11.9	27	43.0	25.0	N	6	Nil	23.2
24	1,011.0	25.5	10.9	33	43.0	24.2	N.W.	18	Nil	30.0
25	1,010.5	23.0	7.4	26	33.0	19.5	N	6	Nil	29.0
26	1,008.6	24.0	9.3	32	34.0	19.2	N	5	Nil	23.8
27	1,008.3	26.8	8.1	23	36.0	19.8	N.W.	5	Nil	14.6
28	1,009.0	26.0	8.7	26	37.5	23.0	N	6	Nil	23.0
29	1,008.1	26.0	7.8	23	37.5	21.0	N	7	Nil	24.0
30	1,007.7	27.8	8.9	25	38.5	20.3	N	6	Nil	22.8

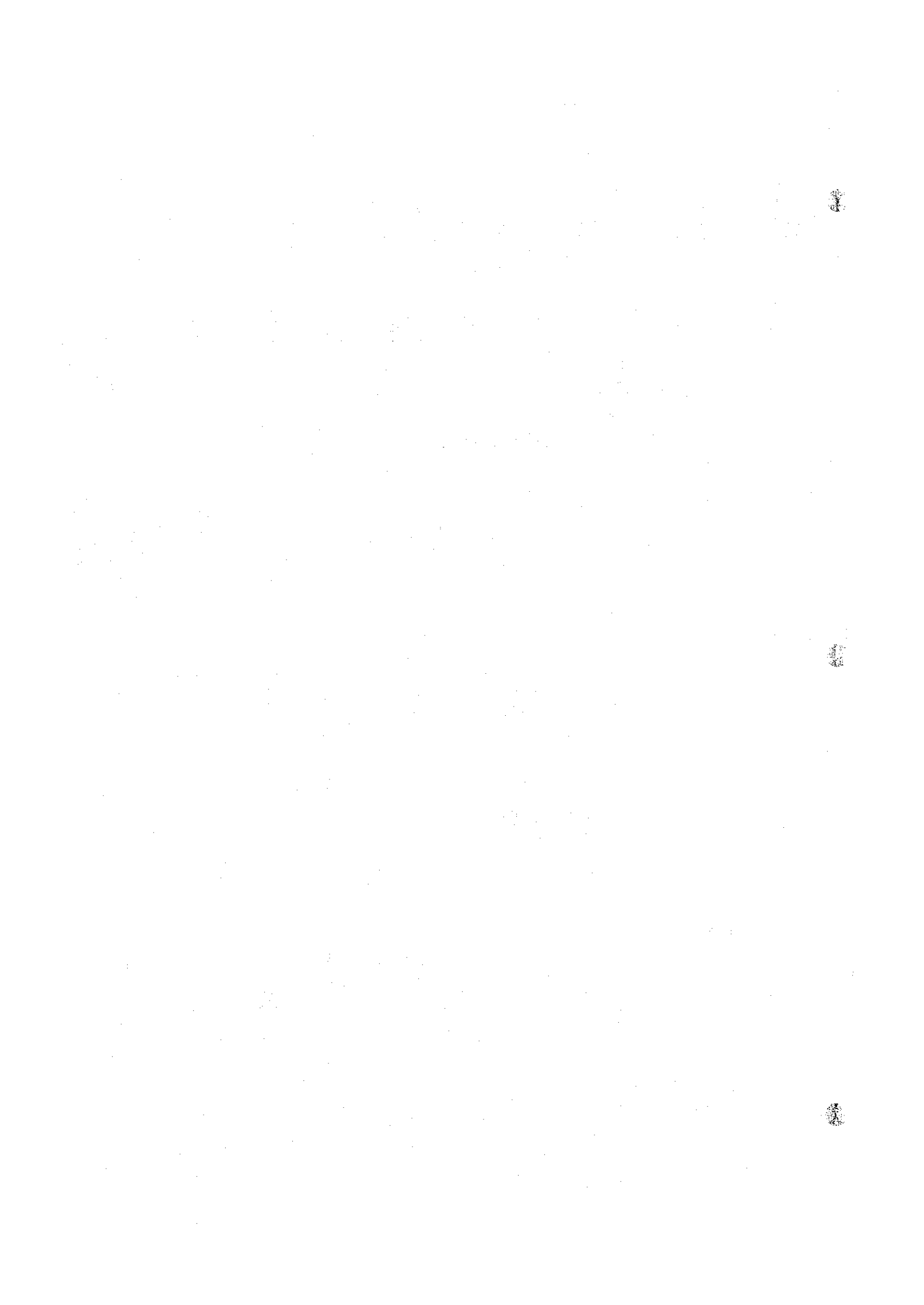

Station: ED DUEIM

Year: 1977

Month: May

<u>Date</u>	<u>1</u>	<u>2</u>	<u>3</u>	<u>4</u>	<u>5</u>	<u>6</u>	<u>7</u>	<u>8</u>	<u>9</u>	<u>10</u>
1	1,009.3	29.3	7.2	17	39.2	23.7	N.E.	6	Nil	17.7
2	1,010.5	26.8	9.0	26	39.6	23.4	N	6	Nil	22.3
3	1,008.9	27.0	9.8	28	39.8	22.0	N.N.W.	4	Nil	28.0
4	1,008.8	29.4	11.4	28	38.8	25.7	N.N.W.	7	Nil	19.4
5	1,008.2	30.0	11.2	28	40.0	22.7	N.W.	5	Nil	17.8
6	1,009.7	29.5	11.9	29	39.5	21.7	N.N.E.	6	Nil	16.8
7	1,008.8	28.0	10.1	27	39.7	22.0	N	5	Nil	20.0
8	1,007.7	30.0	10.1	23	39.4	22.5	N.W.	6	Nil	17.7
9	1,008.1	30.4	12.1	28	41.0	23.5	N.N.E.	7	Nil	19.5
10	1,007.1	29.8	10.7	25	42.8	25.5	N.E.	7	Nil	19.7
11	1,004.8	31.8	10.2	21	41.6	25.8	N	5	Nil	25.0
12	1,005.3	33.5	20.1	39	44.0	27.5	S.W.	7	Nil	22.4
13	1,007.1	33.0	20.5	40	43.0	27.0	S.W.	6	Nil	19.5
14	1,009.1	31.2	19.4	43	41.5	27.6	S.W.	4	Nil	18.8
15	1,006.7	32.5	9.6	19	41.6	28.9	N.N.W.	7	Nil	22.5
16	1,006.6	30.5	9.1	21	43.2	27.0	N	5	Nil	26.6
17	1,007.5	28.4	6.8	17	40.3	25.0	N	4	Nil	26.5
18	1,006.5	32.0	4.1	9	41.5	24.5	W	4	Nil	23.4
19	1,006.0	30.5	10.7	25	43.0	23.2	S	6	Nil	16.0
20	1,002.6	33.0	9.2	18	42.0	27.4	S.W.	9	Nil	21.6
21	1,005.8	33.5	20.1	39	42.0	27.3	S	8	Nil	19.4
22	1,009.5	27.5	24.7	67	40.6	23.8	S	9	9.0	9.5
23	1,012.0	27.0	23.8	65	33.5	24.2	S.S.E.	6	Nil	11.8
24	1,009.0	32.0	23.1	45	36.0	27.0	S.S.W.	3	TR	12.0
25	1,009.8	28.0	24.3	64	38.6	25.0	S	9	Nil	14.7
26	1,009.9	28.5	23.7	61	35.6	27.2	S	7	Nil	12.4
27	1,009.9	30.5	24.9	57	37.6	26.7	S.S.W.	9	TR	13.0
28	1,008.1	30.5	25.0	55	39.5	26.0	S	9	Nil	15.0
29	1,009.7	27.5	19.9	55	40.0	22.2	S	15	Nil	18.8
30	1,009.3	29.5	22.7	55	39.4	26.0	S	8	Nil	17.7
31	1,007.4	31.0	22.0	49	40.0	26.7	S	10	Nil	17.0

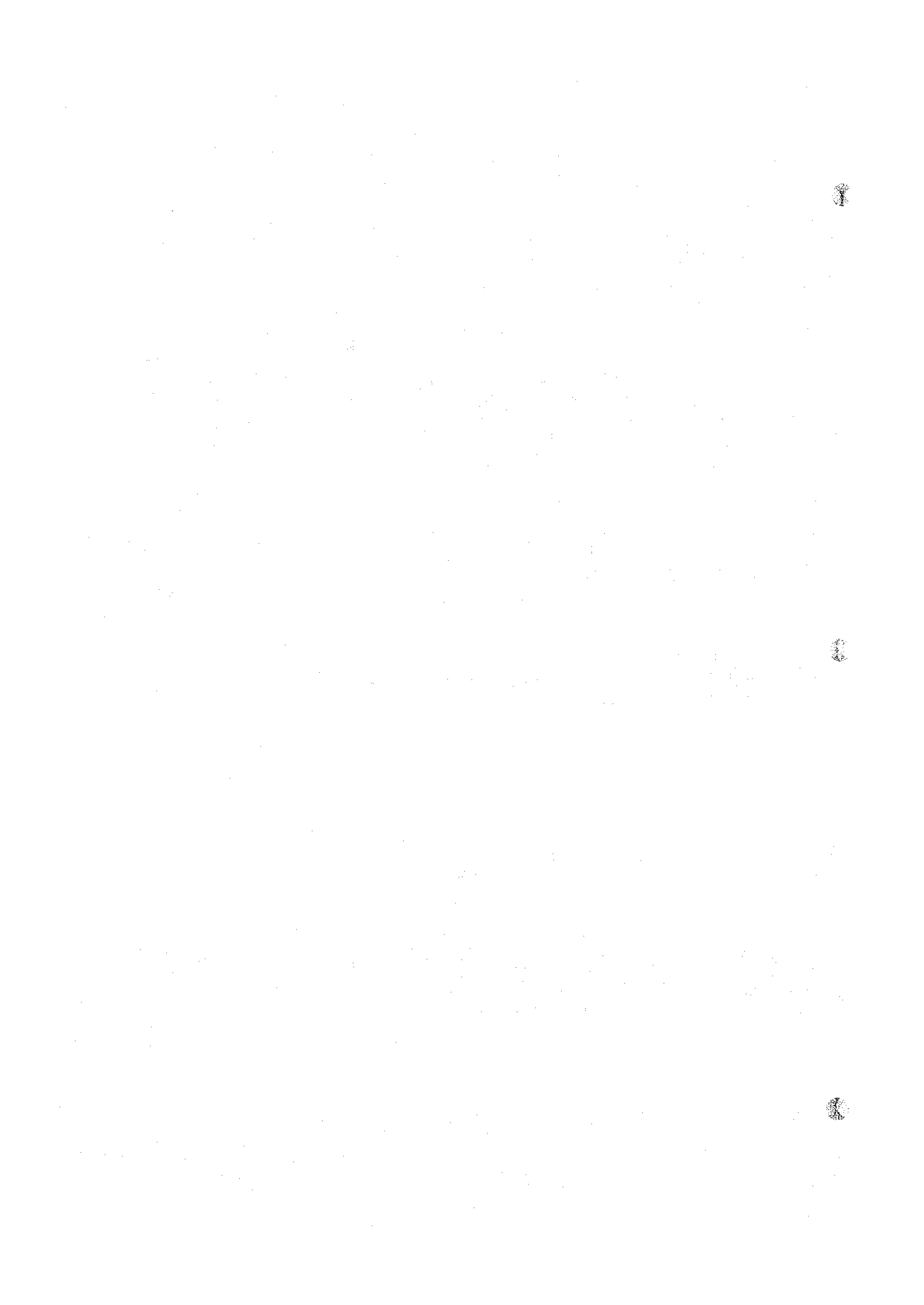

Station: ED DUEIM

Year: 1977

Month: June

<u>Date</u>	<u>1</u>	<u>2</u>	<u>3</u>	<u>4</u>	<u>5</u>	<u>6</u>	<u>7</u>	<u>8</u>	<u>9</u>	<u>10</u>
1	1,008.7	29.0	20.2	51	41.4	24.6	S	3	TR	15.0
2	1,007.6	31.0	20.6	46	42.4	26.0	S	3	Nil	18.3
3	1,009.1	31.5	21.7	47	40.2	26.5	S	7	Nil	16.7
4	1,008.7	28.5	23.2	61	41.4	24.5	S	6	TR	15.0
5	1,008.7	30.0	22.8	54	32.6	26.0	S	6	Nil	18.0
6	1,007.3	31.0	17.3	38	44.5	27.7	S.E.	5	TR	17.5
7	1,007.0	31.4	19.3	42	43.6	27.5	S	3	Nil	15.3
8	1,008.7	31.0	21.0	47	42.0	27.7	S	18	Nil	17.9
9	1,008.5	30.0	23.3	55	40.6	26.8	S	10	Nil	15.8
10	1,009.5	28.4	20.9	54	40.8	23.8	S	8	Nil	20.5
11	1,010.3	27.0	22.6	63	39.0	24.6	S.E.	10	Nil	14.7
12	1,009.1	27.3	22.4	61	34.7	23.7	S.S.E.	9	Nil	10.1
13	1,007.3	30.7	20.6	47	39.0	26.8	S.W.	5	Nil	12.5

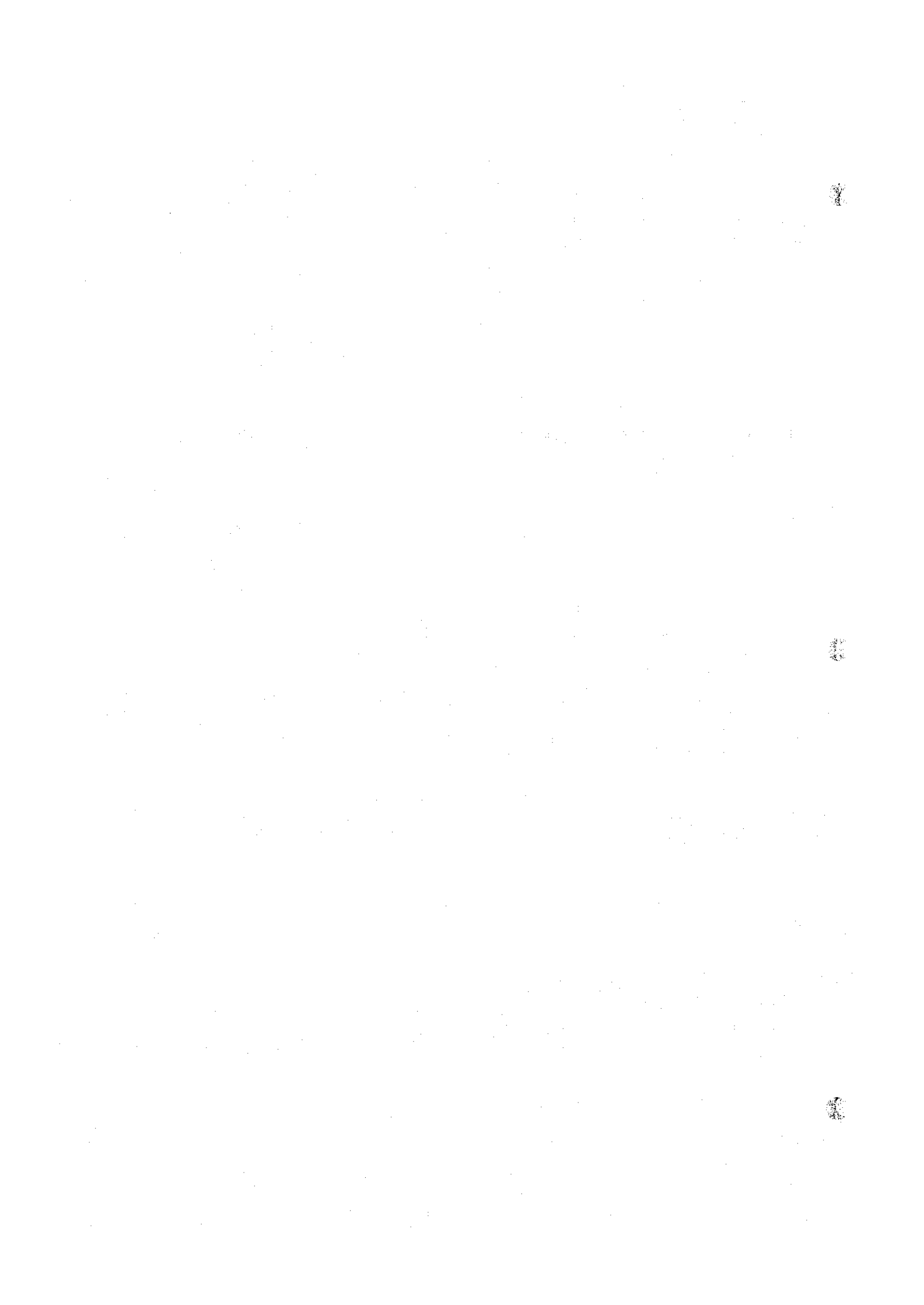



# DAILY RAINFALL RECORD

STATION: ED-DUEIM

El. \_\_\_\_\_ Annual total: 319.2 mm Year 1902

M D	Jan	Feb	Mar	Apr	May	June	July	Aug	Sept	Oct	Nov	Dec	M D
1	0	0	0	0	0	0	0	0	29.2	0	0	0	1
2	0	0	0	0	0	0	0	0	0	6.2	0	0	2
3	0	0	0	0	0	0	0	0	0	0	0	0	3
4	0	0	0	0	0	0	0	0	0	0	0	0	4
5	0	0	0	0	0	0	0	0	2.1	0	0	0	5
6	0	0	0	0	0	0	0	0	0	0	0	0	6
7	0	0	0	0	0	0	0	0	0	0	0	0	7
8	0	0	0	0	0	0	0	0	0	0	0	0	8
9	0	0	0	0	0	0	0	0	0	0	0	0	9
10	0	0	0	0	0	0	17.4	0	26.5	0	0	0	10
11	0	0	0	0	0	0	3.3	0	0	0	0	0	11
12	0	0	0	0	0	0	0	0	2.0	0	0	0	12
13	0	0	0	0	0	0	14.3	18.7	0	0	0	0	13
14	0	0	0	0	0	0	0	0	0	0	0	0	14
15	0	0	0	0	0	0	0	0	0	0	0	0	15
16	0	0	0	0	0	0	31.6	11.3	0	0	0	0	16
17	0	0	0	0	0	0	0	0	0	0	0	0	17
18	0	0	0	0	0	0	0	2.2	0	0	0	0	18
19	0	0	0	0	0	0	0	0	0	0	0	0	19
20	0	0	0	0	0	18.0	0	31.2	0	0	0	0	20
21	0	0	0	0	0	0	0	6.0	0	0	0	0	21
22	0	0	0	TR	0	0	0	0	0	0	0	0	22
23	0	0	0	0	0	0	28.0	0	0	0	0	0	23
24	0	0	0	0	0	0	3.0	0	0	0	0	0	24
25	0	0	0	0	0	0	0	0	0	0	0	0	25
26	0	0	0	0	0	3.2	0	0	0	0	0	0	26
27	0	0	0	0	0	0	28.0	0	0	0	0	0	27
28	0	TR	0	0	36.0	0	0	0	0	0	0	0	28
29	0		0	0	0	0	1.0	0	0	0	0	0	29
30	0		0	0	0	0	0	0	0	0	0	0	30
31	0		0		0		0	0		0		0	31
Max	0	0	0	0	36.0	18.0	31.6	31.2	29.2	6.2	0	0	Max
Days	0	0	0	0	1	2	8	5	4	1	0	0	Days
Total	0	TR	0	TR	36.0	21.2	126.6	69.4	59.8	6.2	0	0	Total

Unit: \_\_\_\_\_

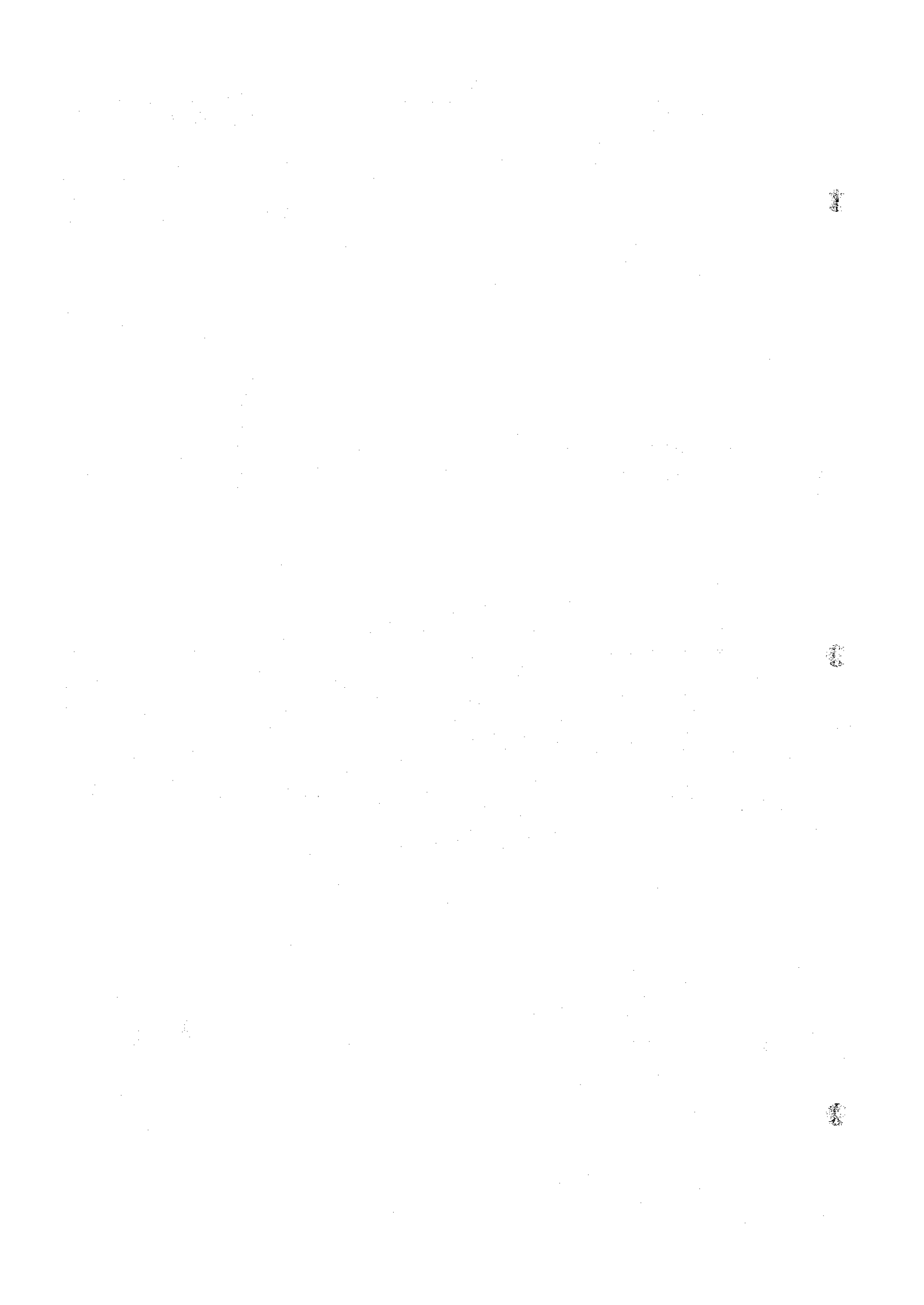

# DAILY RAINFALL RECORD

STATION: ED-DUE1M

El. \_\_\_\_\_ Annual total: 187.2 mm Year 1903

M D	Jan	Feb	Mar	Apr	May	June	July	Aug	Sept	Oct	Nov	Dec	M D
1	0	0	0	0	0	0	0	0	0	0	0	0	1
2	0	0	0	0	0	0	0	0	0	0	0	0	2
3	0	0	0	0	0	0	9.7	2.8	0	2.0	0	0	3
4	0	0	0	0	0	0	0	0	0	0	0	0	4
5	0	0	0	0	0	0	3.9	0	0	0	0	0	5
6	0	0	0	0	0	0	2.0	1.6	0	0	0	0	6
7	0	0	0	0	0	0	0	0	3.8	0	0	0	7
8	0	0	0	0	2.5	0	0	0	0	0	0	0	8
9	0	0	0	0	0	0	0	0	0	0	0	0	9
10	0	0	0	0	0	0	0	0	0	0	0	0	10
11	0	0	0	0	6.2	0	0	0	0	0	0	0	11
12	0	0	0	0	0	0	0	0	8.3	0	0	0	12
13	0	0	0	0	0	0	0	0	0	0	0	0	13
14	0	0	0	0	0	0	0	0	0	0	0	0	14
15	0	0	0	0	0	0	1.3	0	0	0	0	0	15
16	0	0	0	0	0	0	0	0	0	0	0	0	16
17	0	0	0	0	0	0	44.5	0	0	0	0	0	17
18	0	0	0	0	0	0	0	0	4.4	0	0	0	18
19	0	0	0	0	4.6	0	0	48.1	0.7	0	0	0	19
20	0	0	0	0	0	0	0	0	2.3	0	0	0	20
21	0	0	0	0	0	0	0	3.4	0	0	0	0	21
22	0	0	0	0	0	0	0	0	0	0	0	0	22
23	0	0	0	0	0	0	0	0	0	0	0	0	23
24	0	0	0	0	0	0	0	2.8	0	0	0	0	24
25	0	0	0	0	0	0	1.1	0	0	0	0	0	25
26	0	0	0	0	0	0	3.8	0	0	0	0	0	26
27	0	0	0	0	0	0	0	0	0	0	0	0	27
28	0	0	0	0	0	0	4.4	0	0	0	0	0	28
29	0	0	0	0	0	0	23.0	0	0	0	0	0	29
30	0	0	0	0	0	0	0	0	0	0	0	0	30
31	0	0	0	0	0	0	0	0	0	0	0	0	31
Max	0	0	0	0	6.2	0	44.5	48.1	8.3	2.0	0	0	Max
Days	0	0	0	0	3	0	9	5	5	1	0	0	Days
Total	0	0	0	0	13.3	0	93.7	58.7	19.5	2.0	0	0	Total

Unit: \_\_\_\_\_

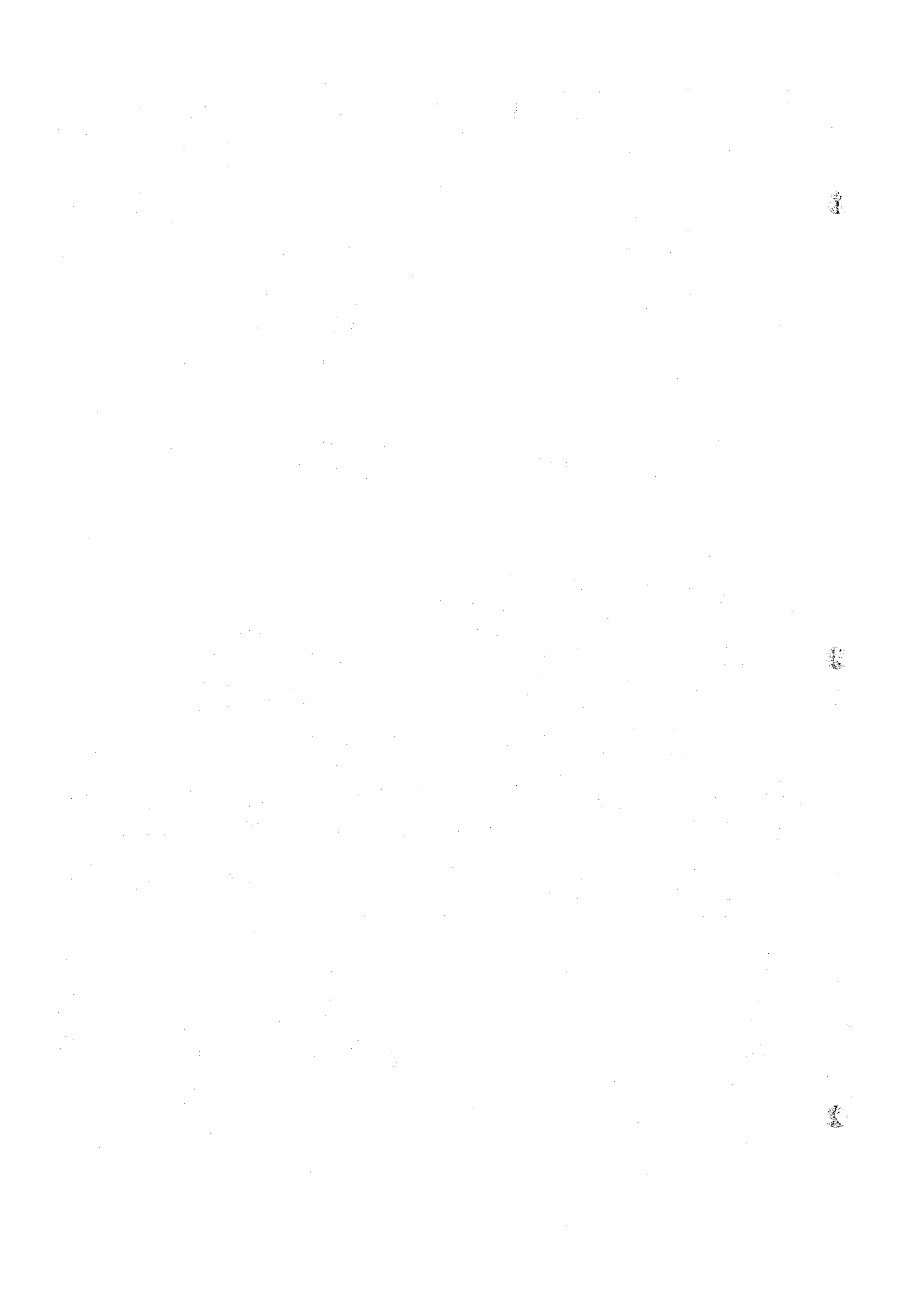

# DAILY RAINFALL RECORD

STATION: ED-DUEIM

El. \_\_\_\_\_ Annual total: 163.0 mm Year 1904

M D	Jan	Feb	Mar	Apr	May	June	July	Aug	Sept	Oct	Nov	Dec	M D
1	0	0	0	0	0	0	0	0	0	0	0	0	1
2	0	0	0	0	0	0	0	0	1.0	0	2.0	0	2
3	0	0	0	0	0	0	0	0	0	0	0	0	3
4	0	0	0	0	0	0	0	0	0	0	0	0	4
5	0	0	0	0	0	0	22.0	0	15.0	0	0	0	5
6	0	0	0	0	0	0	0	0	0	0	0	0	6
7	0	0	0	0	0	0	0	0	0	0	0	0	7
8	0	0	0	0	0	0	10.0	0	0	0	0	0	8
9	0	0	0	0	0	0	0	0	0	0	0	0	9
10	0	0	0	0	0	0	9.0	0	2.0	0	0	0	10
11	0	0	0	0	0	0	0	0	0	0	0	0	11
12	0	0	0	0	0	0	0	0	0	0	0	0	12
13	0	0	0	0	0	0	0	0	0	0	0	0	13
14	0	0	0	0	0	0	0	0	0	0	0	0	14
15	0	0	0	0	0	0	7.0	0	0	0	0	0	15
16	0	0	0	0	0	0	0	39.0	0	0	0	0	16
17	0	0	0	0	0	0	0	0	0	0	0	0	17
18	0	0	0	0	0	0	0	0	27.0	0	0	0	18
19	0	0	0	0	0	0	0	0	0	0	0	0	19
20	0	0	0	0	0	0	0	0	0	0	0	0	20
21	0	0	0	0	0	0	0	0	2.0	0	0	0	21
22	0	0	0	0	0	0	0	0	3.0	0	0	0	22
23	0	0	0	0	0	0	4.0	0	0	0	0	0	23
24	0	0	0	0	0	0	0	0	1.0	0	0	0	24
25	0	0	0	0	0	0	0	0	2.0	0	0	0	25
26	0	0	0	0	0	0	1.0	7.0	0	0	0	0	26
27	0	0	0	0	0	9.0	0	0	0	0	0	0	27
28	0	0	0	0	0	0	0	0	0	0	0	0	28
29	0	0	0	0	0	0	0	0	0	0	0	0	29
30	0	0	0	0	0	0	0	0	0	0	0	0	30
31	0	0	0	0	0	0	0	0	0	0	0	0	31
Max	0	0	0	0	0	9.0	22.0	39.0	27.0	0	2.0	0	Max
Days	0	0	0	0	0	1	6	2	8	0	1	0	Days
Total	0	0	0	0	0	9.0	53.0	46.0	53.0	0	2.0	0	Total

Unit: \_\_\_\_\_

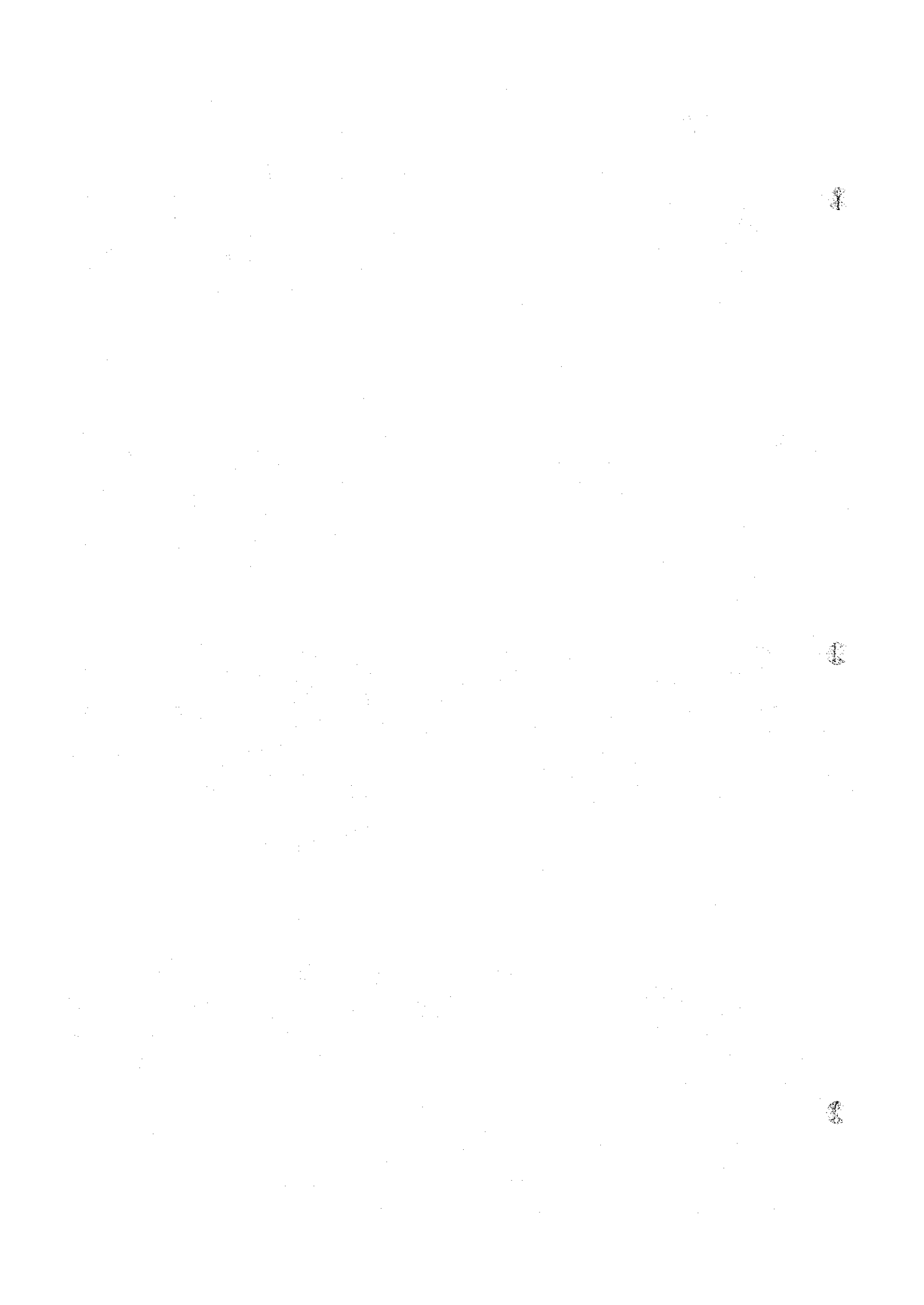

# DAILY RAINFALL RECORD

STATION: ED-DUEIM

El. \_\_\_\_\_ Annual total: 146.5 mm Year 1905

M D	Jan	Feb	Mar	Apr	May	June	July	Aug	Sept	Oct	Nov	Dec	M D
1	0	0	0	0	0	0	0	0	0	0	0	0	1
2	0	0	0	0	0	0	0	1.5	0	0	0	0	2
3	0	0	0	0	0	0	0	0	1.6	0	0	0	3
4	0	0	0	0	0	0	0	0	0	0	0	0	4
5	0	0	0	0	0	0	0	16.3	0	0	0	0	5
6	0	0	0	0	0	0	20.0	0	0	0	0	0	6
7	0	0	0	0	0	0	0	0	1.5	0	0	0	7
8	0	0	0	0	0	0	0	0	0	0	0	0	8
9	0	0	0	0	0	0	0	4.0	0	0	0	0	9
10	0	0	0	0	0	0	0	0	0	0	0	0	10
11	0	0	0	0	0	0	0	0	1.6	0	0	0	11
12	0	0	0	0	0	0	0	1.0	0	0	0	0	12
13	0	0	0	0	0	0	0	0	0	0	0	0	13
14	0	0	0	0	0	0	0	0	0	0	0	0	14
15	0	0	0	0	0	0	0	0	0	0	0	0	15
16	0	0	0	0	0	0	0	15.0	0	0	0	0	16
17	0	0	0	0	8.0	4.0	0	0	0	0	0	0	17
18	0	0	0	0	0	0	0	0	0	0	0	0	18
19	0	0	0	0	0	0	2.5	0	0	0	0	0	19
20	0	0	0	0	0	6.0	0	2.5	43.5	0	0	0	20
21	0	0	0	0	0	0	0	0	0	0	0	0	21
22	0	0	0	0	0	0	0	0	0	0	0	0	22
23	0	0	0	0	0	0	0	1.5	0	0	0	0	23
24	0	0	0	0	0	0	0	0	0	0	0	0	24
25	0	0	0	0	0	0	0	0	0	0	0	0	25
26	0	0	0	0	0	0	0	0	0	0	0	0	26
27	0	0	0	0	0	0	0	2.5	0	0	0	0	27
28	0	0	0	0	0	0	0	0.5	0	0	0	0	28
29	0	0	0	0	0	0	0	0	0	0	0	0	29
30	0	0	0	0	0	13.0	0	0	0	0	0	0	30
31	0	0	0	0	0	0	0	0	0	0	0	0	31
Max	0	0	0	0	8.0	13.0	20.0	16.3	43.5	0	0	0	Max
Days	0	0	0	0	1	3	2	9	4	0	0	0	Days
Total	0	0	0	0	8.0	23.0	22.5	44.8	48.2	0	0	0	Total

Unit: \_\_\_\_\_

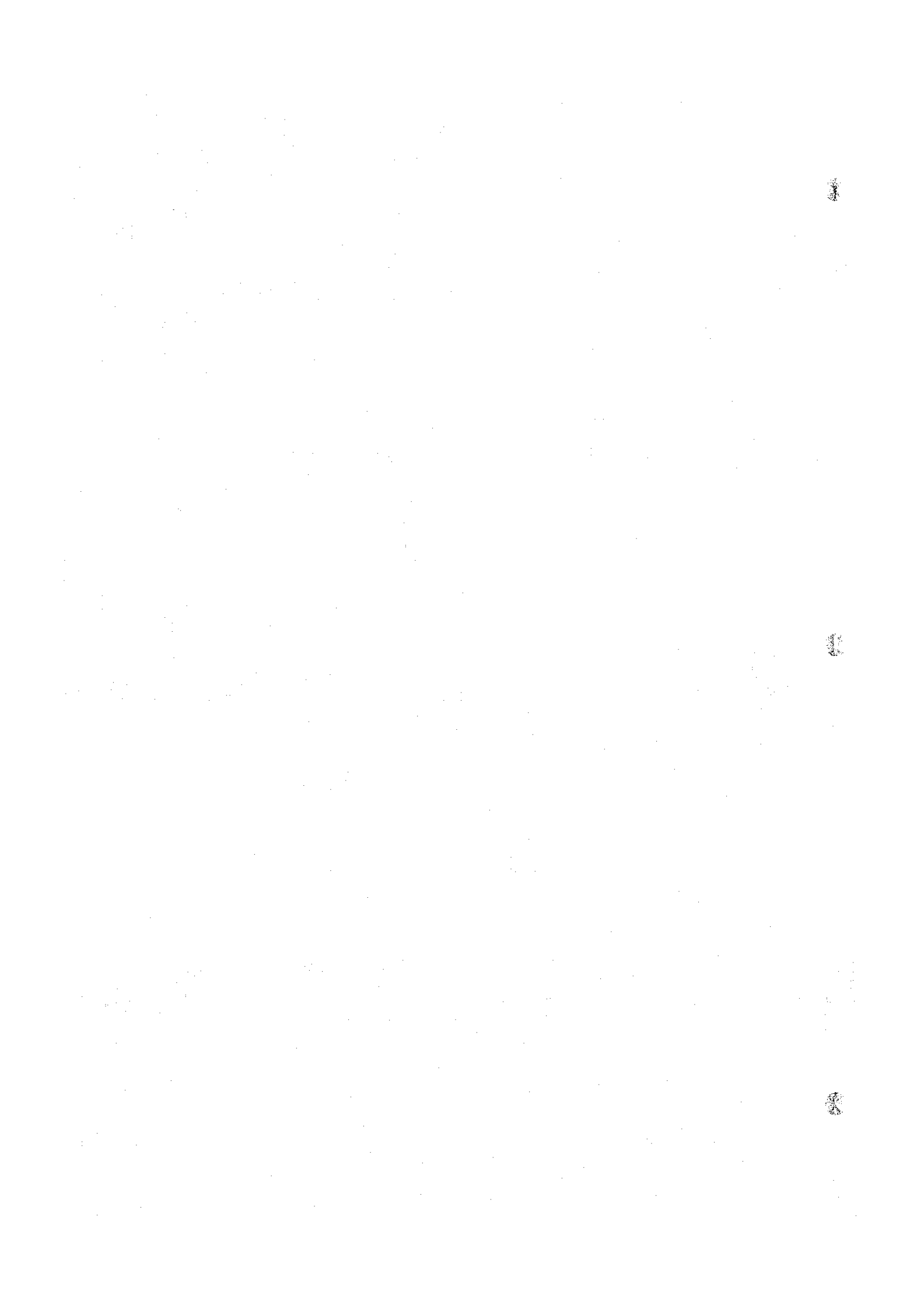



# DAILY RAINFALL RECORD

STATION : ED-DUEIM

El. \_\_\_\_\_ Annual total : 606.0 mm Year 1906

M D	Jan	Feb	Mar	Apr	May	June	July	Aug	Sept	Oct	Nov	Dec	M D
1	0	0	0	0	0	0	12.0	0	21.0	0	0	0	1
2	0	0	0	0	0	0	0	16.0	0	18.0	0	0	2
3	0	0	0	0	0	0	0	0	38.0	0	0	0	3
4	0	0	0	0	0	0	0	0	0	0	0	0	4
5	0	0	0	0	0	0	0	19.0	5.0	0	0	0	5
6	0	0	0	0	0	0	TR	60.0	8.0	0	0	0	6
7	0	0	0	0	0	0	60.0	0	0	30.0	0	0	7
8	0	0	0	0	0	0	0	0	0	0	0	0	8
9	0	0	0	0	0	0	0	78.0	11.0	0	0	0	9
10	0	0	0	0	0	0	0	TR	0	0	0	0	10
11	0	0	0	0	0	0	0	0	TR	0	0	0	11
12	0	0	0	0	0	0	0	21.0	0	0	0	0	12
13	0	0	0	0	0	0	0	TR	0	0	0	0	13
14	0	0	0	0	0	0	0	0	0	0	0	0	14
15	0	0	0	0	0	0	0	0	0	0	0	0	15
16	0	0	0	0	0	0	0	0	0	0	0	0	16
17	0	0	0	0	0	0	0	0	0	0	0	0	17
18	0	0	0	0	0	20.0	0	0	0	0	0	0	18
19	0	0	30.0	0	0	0	19.0	3.0	0	7.0	0	0	19
20	0	0	0	0	0	0	0	3.0	0	0	0	0	20
21	0	0	0	0	0	0	18.5	11.0	0	0	0	0	21
22	0	0	0	0	6.0	0	9.5	0	0	0	0	0	22
23	0	0	0	0	40.0	0	0	7.0	0	0	0	0	23
24	0	0	0	0	0	0	0	TR	0	0	0	0	24
25	0	0	0	0	0	TR	TR	0	0	0	0	0	25
26	0	0	0	0	0	0	TR	0	0	0	0	0	26
27	0	0	0	0	0	0	0	0	0	0	0	0	27
28	0	0	0	0	0	20.0	0	0	0	0	0	0	28
29	0	0	0	0	0	0	0	0	0	0	0	0	29
30	0	0	0	0	0	0	0	0	0	0	0	0	30
31	0	0	0	0	0	0	15.0	0	0	0	0	0	31
Max	0	0	30.0	0	40.0	20.0	60.0	78.0	38.0	30.0	0	0	Max
Days	0	0	1	0	2	2	6	9	5	3	0	0	Days
Total	0	0	30.0	0	46.0	40.0	134.0	218.0	83.0	55.0	0	0	Total

Unit : \_\_\_\_\_

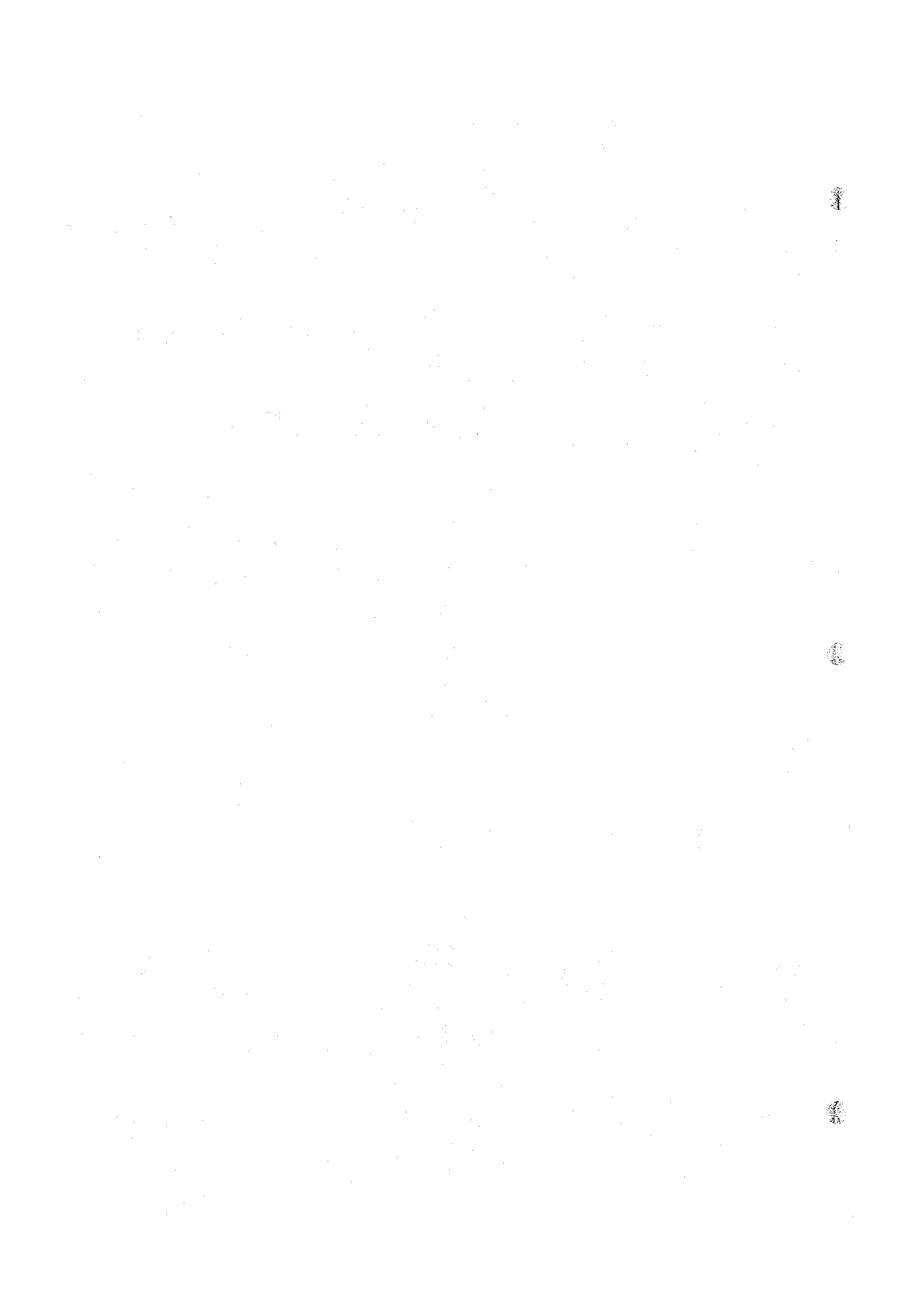

# DAILY RAINFALL RECORD

STATION: ED-DUEIN

El. \_\_\_\_\_ Annual total: 169.0 mm Year 1907

M D	Jan	Feb	Mar	Apr	May	June	July	Aug	Sept	Oct	Nov	Dec	M D
1	0	0	0	0	0	0	0	0	0	0	0	0	1
2	0	0	0	0	0	TR	TR	0	0	2.0	0	0	2
3	0	0	0	0	0	0	0	13.0	0	0	0	0	3
4	0	0	0	0	0	0	0	TR	0	0	0	0	4
5	0	0	0	0	0	0	0	TR	TR	0	0	0	5
6	0	0	0	0	0	0	0	0	0	0	0	0	6
7	0	0	0	2.0	0	0	18.0	0	1.0	0	0	0	7
8	0	0	0	0	0	0	0	9.0	0	0	0	0	8
9	0	0	0	TR	0	9.0	9.0	TR	0	0	0	0	9
10	0	0	0	0	0	0	0	0	1.0	0	0	0	10
11	0	0	0	0	0	0	0	0	0	0	0	0	11
12	0	0	0	0	0	5.0	0	36.0	0	0	0	0	12
13	0	0	0	0	0	TR	20.0	3.0	0	0	0	0	13
14	0	0	0	0	0	0	8.0	0	0	0	0	0	14
15	0	0	0	0	0	0	0	TR	0	TR	0	0	15
16	0	0	0	0	0	0	0	TR	0	0	0	0	16
17	0	0	0	0	0	0	0	0	TR	0	0	0	17
18	0	0	0	0	TR	0	0	0	0	0	0	0	18
19	0	0	0	0	0	TR	0	17.5	0	0	0	0	19
20	0	0	0	0	0	0	0	TR	0	0	0	0	20
21	0	0	0	0	0	0	0	0	0	0	0	0	21
22	0	0	0	0	TR	0	TR	0	0	0	0	0	22
23	0	0	0	TR	0	0	5.0	0	TR	0	0	0	23
24	0	0	0	0	0	0	TR	4.5	0	0	0	0	24
25	0	0	0	0	0	0	0	2.0	0	0	0	0	25
26	0	0	0	0	0	0	0	0	TR	0	0	0	26
27	0	0	0	0	0	0	4.0	0	0	0	0	0	27
28	0	0	0	0	0	0	0	0	0	0	0	0	28
29	0	0	0	0	0	0	0	0	TR	0	0	0	29
30	0	0	0	0	0	0	0	0	0	0	0	0	30
31	0	0	0	0	0	0	0	0	0	0	0	0	31
Max	0	0	0	2.0	0	9.0	20.0	36.0	1.0	2.0	0	0	Max
Days	0	0	0	1	0	2	6	7	2	1	0	0	Days
Total	0	0	0	2.0	TR	14.0	64.0	85.0	2.0	2.0	0	0	Total

Unit: \_\_\_\_\_



# DAILY RAINFALL RECORD

STATION: ED-DUEIM

El. \_\_\_\_\_ Annual total: 275.1 mm Year 1908

M D	Jan	Feb	Mar	Apr	May	June	July	Aug	Sept	Oct	Nov	Dec	M D
1	0	0	0	0	0	2.4	0	TR	0	0	0	0	1
2	0	0	0	0	0	0	0	0	0	0	0	0	2
3	0	0	0	0	0	0	6.2	13.4	0	0	0	0	3
4	0	0	0	0	0	0	0	0	TR	24.0	0	0	4
5	0	0	0	0	0	0	0	0	0	9.0	0	0	5
6	0	0	0	0	0	0	0	0	6.2	0	0	0	6
7	0	0	0	0	0	0	40.5	1.0	0	0	0	0	7
8	0	0	0	0	0	0	4.5	9.0	0	0	0	0	8
9	0	0	0	0	0	0	0	TR	0	0	0	0	9
10	0	0	0	0	0	0	20.0	0	0	0	0	0	10
11	0	0	0	0	0	0	0	TR	1.6	0	0	0	11
12	0	0	0	0	0	0	0	0	0	0	0	0	12
13	0	0	0	0	0	2.1	6.0	0	3.0	0	0	0	13
14	0	0	0	0	0	0	0	0	0	0	0	0	14
15	0	0	0	0	0	0	0	0	0	0	0	0	15
16	0	0	0	0	0	0	0	8.5	0	6.0	0	0	16
17	0	0	0	0	0	0	0	0	1.0	0	0	0	17
18	0	0	0	0	0	0	43.0	0	0	0	0	0	18
19	0	0	0	0	0	0	0	0	0	0	0	0	19
20	0	0	0	0	0	0	0	0	0	0	0	0	20
21	0	0	0	0	0	0	0	0	17.0	TR	0	0	21
22	0	0	0	0	0	0	0	0	TR	0	0	0	22
23	0	0	0	0	0	0	0	0	10.0	0	0	0	23
24	0	0	0	0	0	0	0	0	3.0	TR	0	0	24
25	0	0	0	0	0	3.7	22.0	TR	7.0	0	0	0	25
26	0	0	0	0	0	0	0	0	0	0	0	0	26
27	0	0	0	0	0	0	0	0	0	0	0	0	27
28	0	0	0	0	0	2.5	0	0	0	0	0	0	28
29	0	0	0	0	0	0	0	0	0	0	0	0	29
30	0	0	0	0	0	0	0	0	0	0	0	0	30
31	0	0	0	0	0	0	2.5	0	0	0	0	0	31
Max	0	0	0	0	0	3.7	43.0	13.4	17.0	24.0	0	0	Max
Days	0	0	0	0	0	4	8	4	8	3	0	0	Days
Total	0	0	0	0	0	10.7	144.7	31.9	48.8	39.0	0	0	Total

Unit: \_\_\_\_\_



# DAILY RAINFALL RECORD

STATION : ED-DUEIN

El. \_\_\_\_\_ Annual total : 282.5 mm Year 1909

M D	Jan	Feb	Mar	Apr	May	June	July	Aug	Sept	Oct	Nov	Dec	M D
1	0	0	0	0	0	0	0	0	30.0	0	0	0	1
2	0	0	0	0	0	0	0	0	0	0	0	0	2
3	0	0	0	0	0	0	0	0	0	0	0	0	3
4	0	0	0	0	0	0	TR	4.0	13.0	0	0	0	4
5	0	0	0	0	0	0	11.0	0	0	TR	0	0	5
6	0	0	0	0	0	0	0	0	5.0	0	0	0	6
7	0	0	0	0	0	0	0	0	0	0	0	0	7
8	0	0	0	0	0	0	0	0	0	0	0	0	8
9	0	0	0	0	0	0	0	0	0	6.0	0	0	9
10	0	0	0	0	0	0	0	0	6.0	0	0	0	10
11	0	0	0	0	0	0	0	1.0	47.0	0	0	0	11
12	0	0	0	0	0	0	TR	5.0	0	0	0	0	12
13	0	0	0	0	0	0	0	TR	0	0	0	0	13
14	0	0	0	0	0	0	0	0	TR	0	0	0	14
15	0	0	0	0	0	8.0	0	0	0	0	0	0	15
16	0	0	0	0	0	0	0	31.0	0	0	0	0	16
17	0	0	0	0	0	15.7	0	10.0	0	0	0	0	17
18	0	0	0	0	0	0	0	0	0	0	0	0	18
19	0	0	0	TR	0	0	1.0	0	0	0	0	0	19
20	0	0	0	TR	0	0	2.0	0	0	0	0	0	20
21	0	0	0	0	0	0	34.0	3.0	0	0	0	0	21
22	0	0	0	0	0	0	TR	0	0	0	0	0	22
23	0	0	0	0	0	0	TR	9.0	0	0	0	0	23
24	0	0	0	TR	0	0	0	3.0	0	0	0	0	24
25	0	0	0	0	4.8	0	0	0	0	0	0	0	25
26	0	0	0	0	0	4.0	0	7.0	0	0	0	0	26
27	0	0	0	0	0	0	2.0	0	0	0	0	0	27
28	0	0	0	0	0	0	0	0	0	0	0	0	28
29	0	0	0	0	0	0	0	0	0	0	0	0	29
30	0	0	0	0	0	0	0	0	0	0	0	0	30
31	0	0	0	0	0	0	20.0	0	0	0	0	0	31
Max	0	0	0	0	4.8	15.7	34.0	31.0	47.0	6.0	0	0	Max
Days	0	0	0	0	1	3	6	9	5	1	0	0	Days
Total	0	0	0	TR	4.8	27.7	70.0	73.0	01.0	6.0	0	0	Total

Unit : \_\_\_\_\_

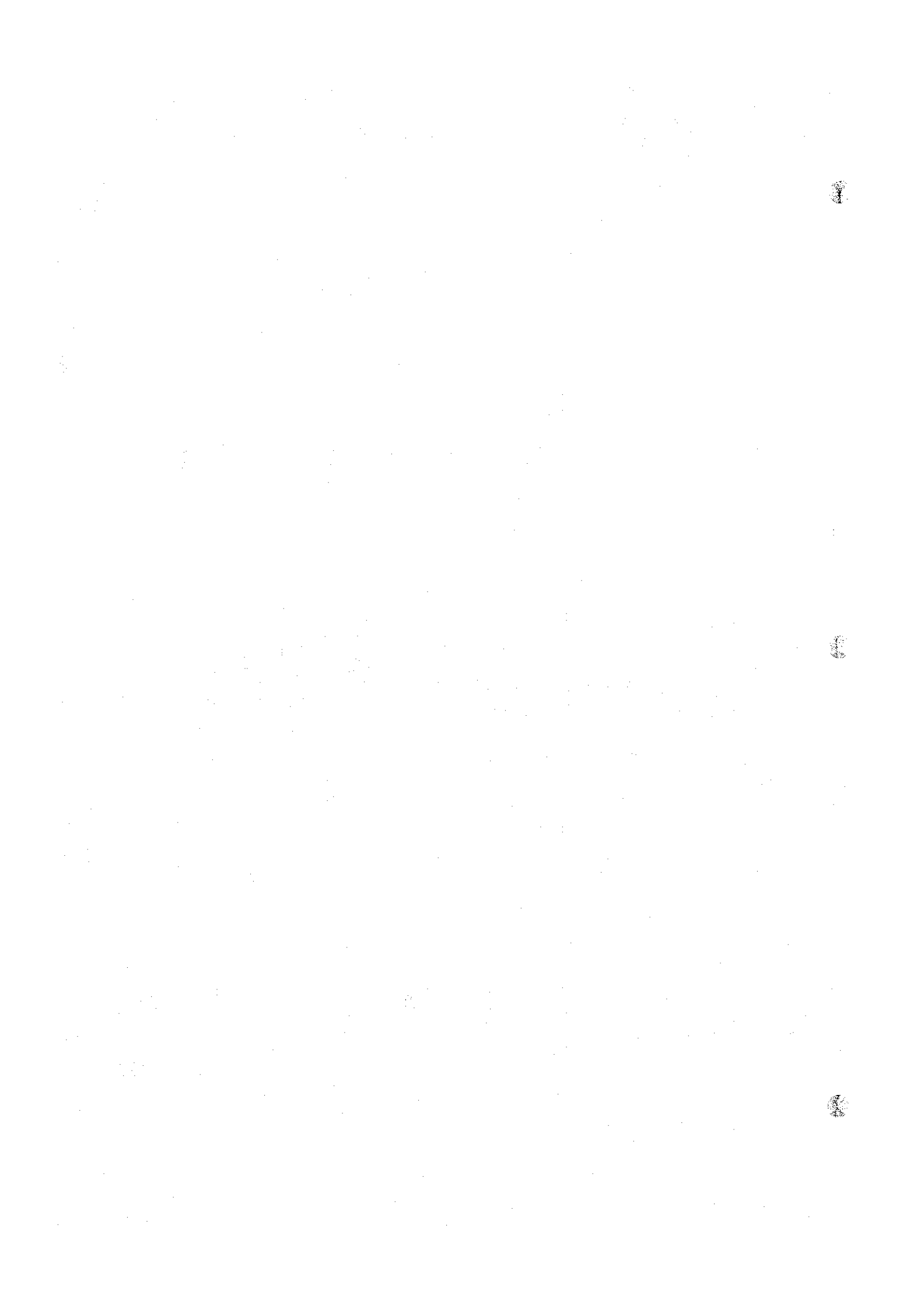



# DAILY RAINFALL RECORD

STATION: ED-DUEIM

El. \_\_\_\_\_ Annual total: 359.5 mm Year 1910

M D	Jan	Feb	Mar	Apr	May	June	July	Aug	Sept	Oct	Nov	Dec	M D
1	0	0	0	0	0	0	0	0	17.6	0	0	0	1
2	0	0	0	0	0	0	0	0	19.5	0	0	0	2
3	0	0	0	0	0	0	0	0	0	23.5	0	0	3
4	0	0	0	0	0	0	0	0	37.5	0	0	0	4
5	0	0	0	0	0	0	0	15.5	0	0	0	0	5
6	0	0	0	0	0	0	2.8	0	0	0	0	0	6
7	0	0	0	0	0	0	0.1	0	0	0	0	0	7
8	0	0	0	0	0	0	0	1.5	0	0	0	0	8
9	0	0	0	0	0	0	0	0	0	0	0	0	9
10	0	0	0	0	0	0	10.0	3.0	0	0	0	0	10
11	0	0	0	0	0	0	4.8	23.0	0	0	0	0	11
12	0	0	0	0	0	0	0	5.0	0	0	0	0	12
13	0	0	0	0	0	0	0	0	0	0	0	0	13
14	0	0	0	0	0	0	0	0	8.5	0	0	0	14
15	0	0	0	0	2.5	0	1.4	0	0	0	0	0	15
16	0	0	0	0	0	0	0	4.5	0.6	0	0	0	16
17	0	0	0	0	0	0	12.0	0	1.0	0	0	0	17
18	0	0	0	0	0	0	0	1.2	0	0	0	0	18
19	0	0	0	0	0	0	2.3	0	0	0	0	0	19
20	0	0	0	0	0	5.0	0	0	4.3	0	0	0	20
21	0	0	0	0	0	0	2.5	0	0	0	0	0	21
22	0	0	0	0	0	4.3	0	3.0	0	0	0	0	22
23	0	0	0	0	0	0	48.2	14.2	0	0	0	0	23
24	0	0	0	0	0	7.0	0	0	0	0	0	0	24
25	0	0	0	0	0	-	0	0	0	0	0	0	25
26	0	0	0	0	0	0	0.7	3.2	0	0	0	0	26
27	0	0	0	0	0	20.5	1.0	15.7	0	0	0	0	27
28	0	0	0	0	0	0	0	0	0	0	0	0	28
29	0	0	0	0	0	0	0	0	0	0	0	0	29
30	0	0	0	0	0	0	0	2.3	0	0	0	0	30
31	0	0	0	0	0	0	0	29.8	0	0	0	0	31
Max	0	0	0	0	2.5	20.5	48.2	29.8	37.5	23.5	0	0	Max
Days	0	0	0	0	1	4	11	13	7	1	0	0	Days
Total	0	0	0	0	2.5	36.8	85.8	121.9	89.0	23.5	0	0	Total

Unit: \_\_\_\_\_

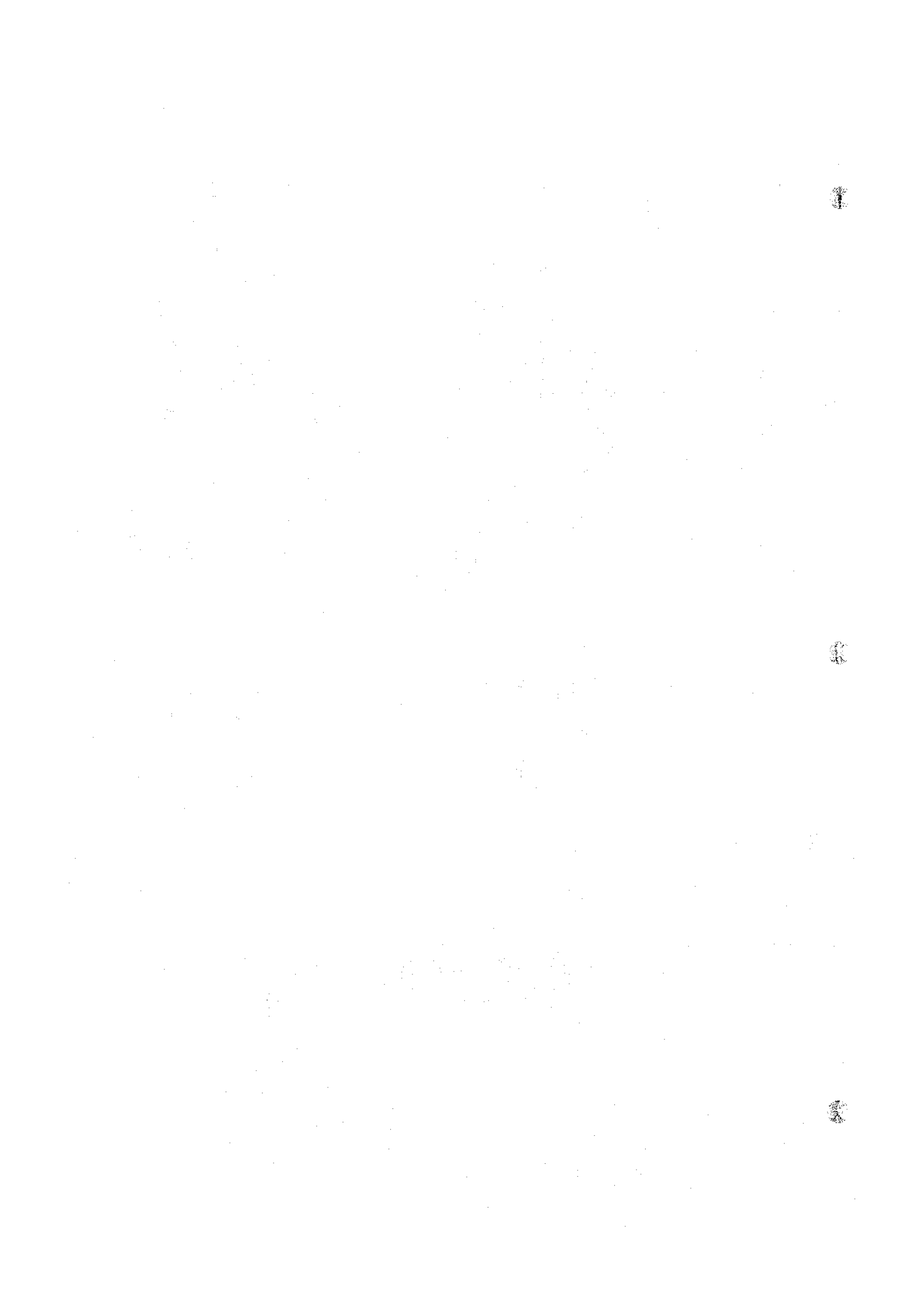

# DAILY RAINFALL RECORD

STATION : ED-DUEIM

El. \_\_\_\_\_ Annual total : 347.0 mm Year 1911

M D	Jan	Feb	Mar	Apr	May	June	July	Aug	Sept	Oct	Nov	Dec	M D
1	0	0	0	0	0	0	0	0	0	0	0	0	1
2	0	0	0	0	0	0	0	0	0	0	0	0	2
3	0	0	0	0	0	0	0	0	8.0	0	0	0	3
4	0	0	0	0	0	0	0	0	0	0	0	0	4
5	0	0	0	0	0	0	0	0	0	0	0	0	5
6	0	0	0	0	12.0	0	0	0	2.0	0.5	0	0	6
7	0	0	0	0	2.0	0	0	0	0	0	0	0	7
8	0	0	0	0	0	0	0	0	0	0	0	0	8
9	0	0	0	0	0	0	0	0	0	0	0	0	9
10	0	0	0	0	0	0	0	0	0	1.0	0	0	10
11	0	0	0	0	0	0	0	0	4.0	1.0	0	0	11
12	0	0	0	0	0	0	0	0	0	10.0	0	0	12
13	0	0	0	0	0	0	0	25.0	0	1.0	0	0	13
14	0	0	0	0	0	0	0	0	0	0	0	0	14
15	0	0	0	0	25.0	0	22.0	0	0	0	0	0	15
16	0	0	0	0	0	0	9.0	0	0	0	0	0	16
17	0	0	0	0	14.0	0	0	0	7.0	0	0	0	17
18	0	0	0	0	14.0	0	0	0	1.5	0	0	0	18
19	0	0	0	0	0	0	0	0	0	0	0	0	19
20	0	0	0	0	0	0	20.0	4.0	0	0	0	0	20
21	0	0	0	0	0	0	0	0	0	0	0	0	21
22	0	0	0	0	0	0	15.0	0	0	0	0	0	22
23	0	0	0	0	0	0	0	0	0	0	0	0	23
24	0	0	0	0	0	0	4.0	0	0	0	0	0	24
25	0	0	0	0	0	0	16.0	7.0	0	0	0	0	25
26	0	0	0	0	0	0	0	0	0	0	0	0	26
27	0	0	0	0	0	0	35.0	0	0	0	0	0	27
28	0	0	0	0	0	0	69.0	0	0	0	0	0	28
29	0		0	0	0	0	15.0	0	1.0	0	0	0	29
30	0		0	0	0	0	0	1.0	1.0	0	0	0	30
31	0		0		0		0	0		0		0	31
Max	0	0	0	0	25.0	0	69.0	25.0	8.0	10.0	0	0	Max
Days	0	0	0	0	5	0	9	4	7	5	0	0	Days
Total	0	0	0	0	67.0	0	205.0	37.0	24.5	13.5	0	0	Total

Unit : \_\_\_\_\_

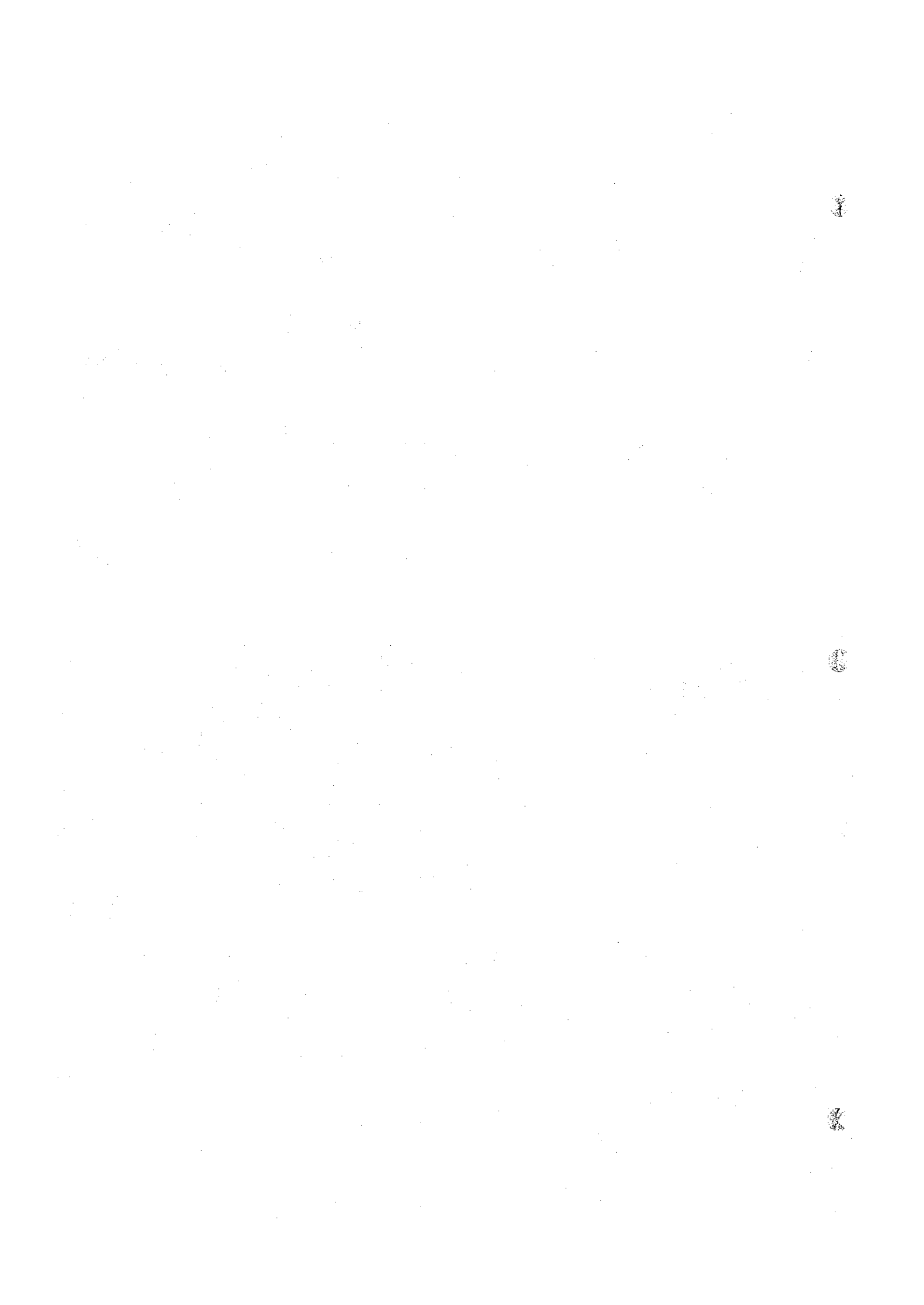

# DAILY RAINFALL RECORD

STATION: ED-DUEIM

El. \_\_\_\_\_ Annual total: 349.7 mm Year 1912

M D	Jan	Feb	Mar	Apr	May	June	July	Aug	Sept	Oct	Nov	Dec	M D
1	0	0	0	0	0	0	0	0	6.0	0	0	0	1
2	0	0	0	0	0	0	0	54.5	0	0	0	0	2
3	0	0	0	0	0	0	2.0	0	0	0	0	0	3
4	0	0	0	0	0	0	0	0	0	0	0	0	4
5	0	0	0	0	0	0	0	0	0	0	0	0	5
6	0	0	0	0	0	0	0	7.0	0	0	0	0	6
7	0	0	0	0	0	0	0	2.0	0	9.5	0	0	7
8	0	0	0	0	0	0	0	0	0	0	0	0	8
9	0	0	0	0	0	0	31.8	48.0	4.0	0	0	0	9
10	0	0	0	0	0	0	0	0	0	0	0	0	10
11	0	0	0	0	0	25.0	0	0	3.0	0	0	0	11
12	0	0	0	0	0	0	15.0	0	0	0	0	0	12
13	0	0	0	0	0	0	0	12.5	2.0	0	0	0	13
14	0	0	0	0	0	0	0	0	0	0.4	0	0	14
15	0	0	0	0	0	0	0	16.5	0	0	0	0	15
16	0	0	0	0	0	0	0	0	0	0	0	0	16
17	0	0	0	0	0	0	0	0	1.0	0	0	0	17
18	0	0	0	0	0	0	1.0	0	0	0	0	0	18
19	0	0	0	0	0	0	0	0	0	0	0	0	19
20	0	0	0	0	0	0	0	0	0	0	0	0	20
21	0	0	0	0	0	0	0	0	0	0	0	0	21
22	0	0	0	0	0	0	0	2.5	4.5	0	0	0	22
23	0	0	0	0	0	0	12.5	0	0	0	0	0	23
24	0	0	0	0	0	0	0	0	0	0	0	0	24
25	0	0	0	0	0	0	75.0	0	0	0	0	0	25
26	0	0	0	0	0	0	0	0	0	0	0	0	26
27	0	0	0	0	0	0	0	0	11.0	0	0	0	27
28	0	0	0	0	0	0	0	0	0	0	0	0	28
29	0	0	0	0	0	0	0	0	0	0	0	0	29
30	0	0	0	0	0	3.0	0	0	0	0	0	0	30
31	0	0	0	0	0	0	0	0	0	0	0	0	31
Max	0	0	0	0	0	25.0	75.0	54.5	11.0	9.5	0	0	Max
Days	0	0	0	0	0	2	6	7	7	2	0	0	Days
Total	0	0	0	0	0	28.0	137.3	143.0	31.5	9.9	0	0	Total

Unit: \_\_\_\_\_

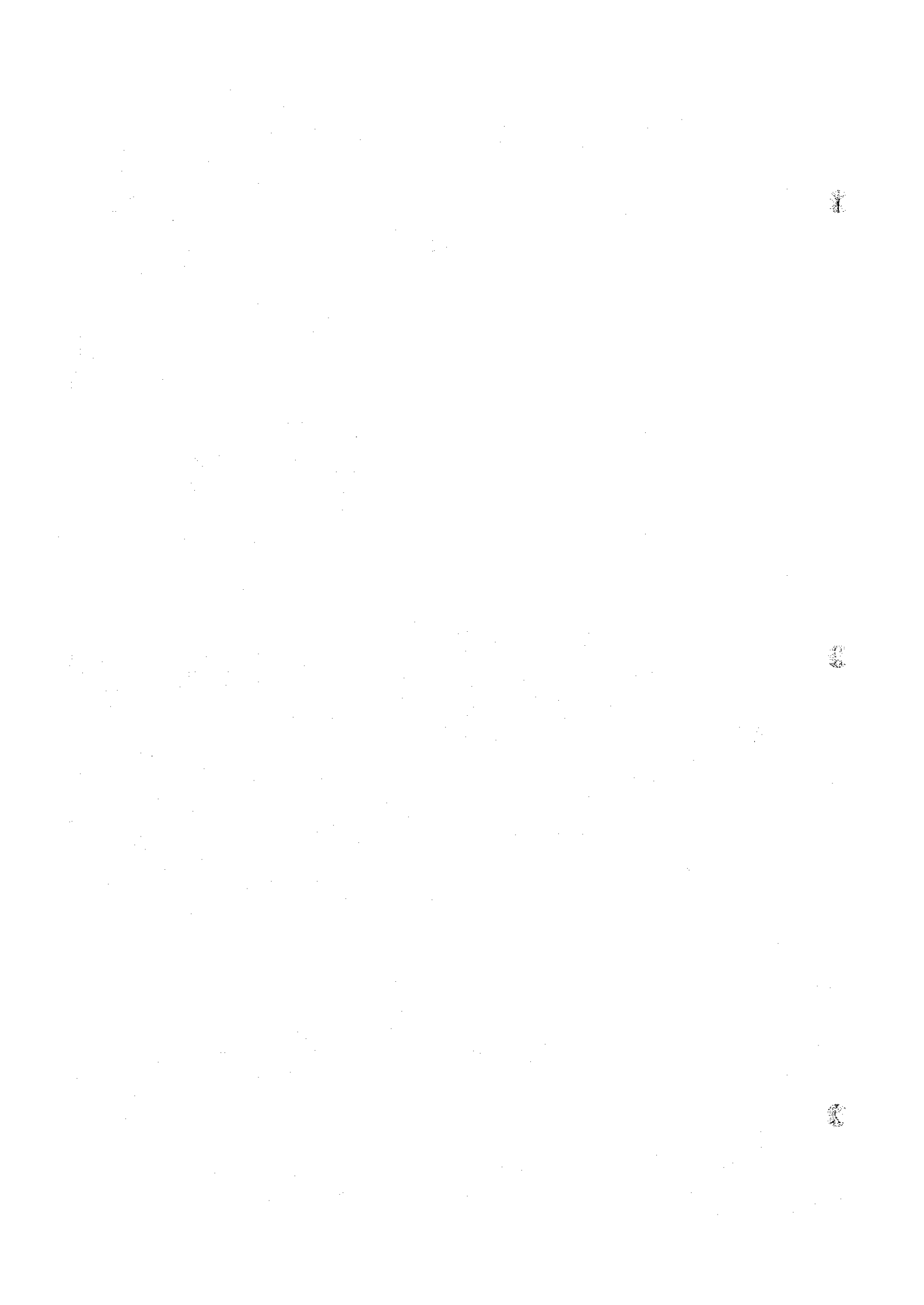

# DAILY RAINFALL RECORD

STATION : ED-DUEIM

El. \_\_\_\_\_ Annual total : 137.5 mm Year 1913

M D	Jan	Feb	Mar	Apr	May	June	July	Aug	Sept	Oct	Nov	Dec	M D
1	0	0	0	0	0	0	0	0	0	1.0	0	0	1
2	0	0	0	0	0	0	0	0	0	0	0	0	2
3	0	0	0	0	0	0	0	0	0	0	0	0	3
4	0	0	0	0	0	0	0	0	0	0	0	0	4
5	0	0	0	0	0	0	0	0	8.0	0	0	0	5
6	0	0	0	0	0	0	0	0	1.5	0	0	0	6
7	0	0	0	0	0	0	0	7.5	0	0	0	0	7
8	0	0	0	0	0	0	0	0	0	0	0	0	8
9	0	0	0	0	0	0	0	0	0	0	0	0	9
10	0	0	0	0	0	0	0	1.0	0	0	0	0	10
11	0	0	0	0	0	0	0	0	0	0	0	0	11
12	0	0	0	0	0	0	0	0	1.5	0	0	0	12
13	0	0	0	0	0	0	0	0	0	0	0	0	13
14	0	0	0	0	0	0	0	35.5	0	0	0	0	14
15	0	0	0	0	0	0	0	0	0	0	0	0	15
16	0	0	0	0	0	0	0	3.0	0	0	0	0	16
17	0	0	0	0	0	0	0	0	0	0	0	0	17
18	0	0	0	0	0	0	0	0	0	0	0	0	18
19	0	0	0	0	0	0	0	0	0	0	0	0	19
20	0	0	0	0	0	0	0	0	0	0	0	0	20
21	0	0	0	0	0	0	0	0	0	0	0	0	21
22	0	0	0	0	0	0	0	0	0	0	0	0	22
23	0	0	0	0	0	0	0	0	11.5	0	0	0	23
24	0	0	0	0	0	0	0	44.0	0	0	0	0	24
25	0	0	0	0	0	0	0	0	0	0	0	0	25
26	0	0	0	0	0	0	0	0	0	0	0	0	26
27	0	0	0	0	0	0	0	20.0	0	0	0	0	27
28	0	0	0	0	0	0	0	0	0	0	0	0	28
29	0	0	0	0	0	0	0	3.0	0	0	0	0	29
30	0	0	0	0	0	0	0	0	0	0	0	0	30
31	0	0	0	0	0	0	0	0	0	0	0	0	31
Max	0	0	0	0	0	0	0	44.0	11.5	1.0	0	0	Max
Days	0	0	0	0	0	0	0	7	4	1	0	0	Days
Total	0	0	0	0	0	0	0	114.0	22.5	1.0	0	0	Total

Unit : \_\_\_\_\_

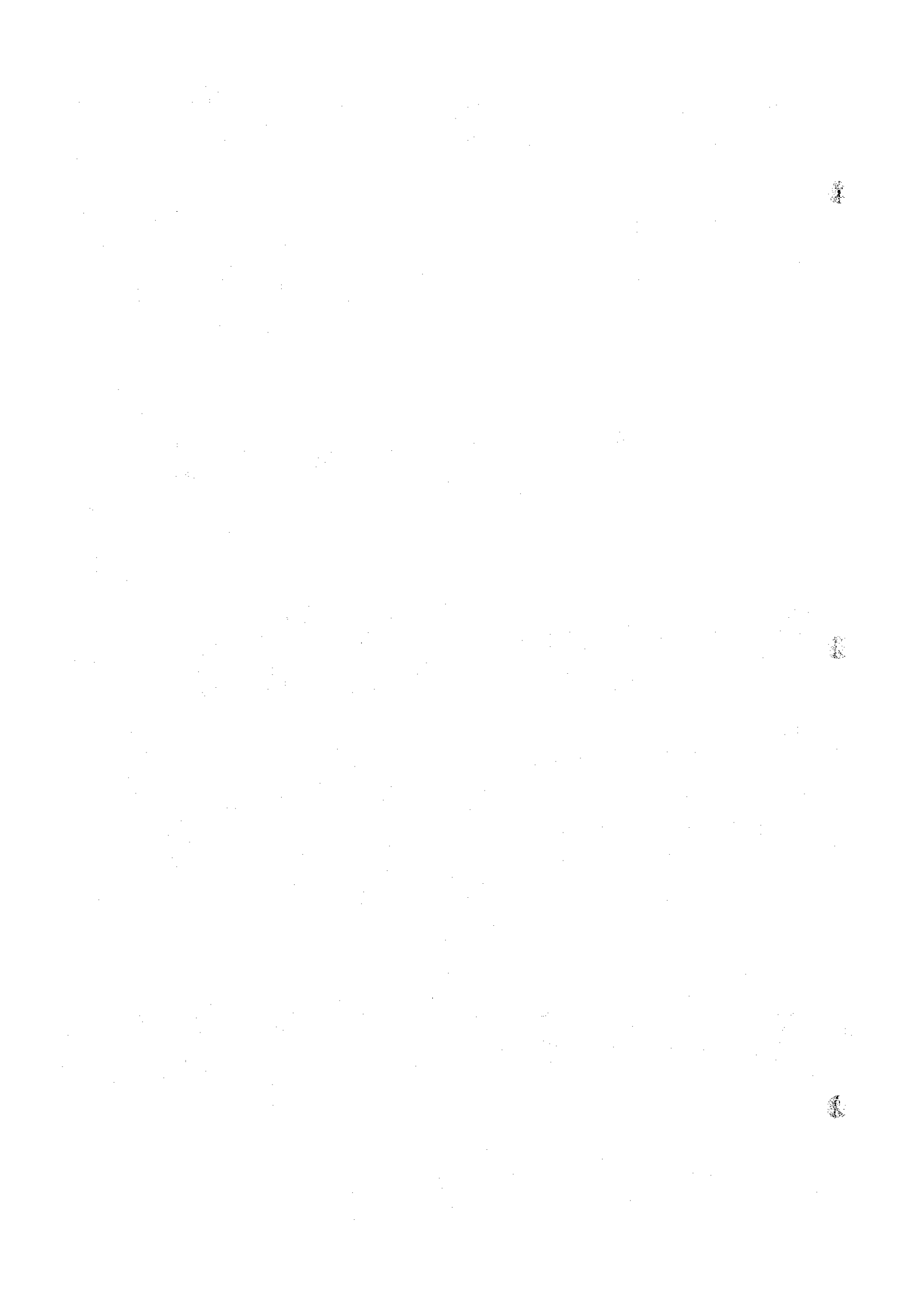



# DAILY RAINFALL RECORD

STATION: ED-DUEIM

El. \_\_\_\_\_ Annual total: 354.4 mm Year 1914

M D	Jan	Feb	Mar	Apr	May	June	July	Aug	Sept	Oct	Nov	Dec	M D
1	0	0	0	0	0	0	0	56.6	0	5.0	2.3	0	1
2	0	0	0	0	0	0	0	6.4	0	0	0	0	2
3	0	0	0	0	0	0	0	0	0	0	0	0	3
4	0	0	0	0	0	0	0	3.0	0	0	0	0	4
5	0	0	0	0	0	8.6	0	0.7	0	0	0	0	5
6	0	0	0	0	0	0	0	0	0	2.5	0	0	6
7	0	0	0	0	0	0	0	11.0	0	0	0	0	7
8	0	0	0	0	0	0	0	22.9	0	0	0	0	8
9	0	0	0	0	0	0	0	9.7	0	0	0	0	9
10	0	0	0	0	0	0	8.0	28.4	0	44.5	0	0	10
11	0	0	0	0	0	0	0	0	0	1.0	0	0	11
12	0	0	0	0	0	0	0	15.8	0	0	0	0	12
13	0	0	0	0	0	3.4	0	0.5	0	0	0	0	13
14	0	0	0	0	0	0	0	0	0	0	0	0	14
15	0	0	0	0	0	0	0	0	0	0	0	0	15
16	0	0	0	0	0	0	0	0	0	0	0	0	16
17	0	0	0	0	0	0	0	0	4.4	0	0	0	17
18	0	0	0	0	0	0	0	0	0	0	0	0	18
19	0	0	0	0	0	0	0	0	0	0	0	0	19
20	0	0	0	0	0	0	0	0	0	0	0	0	20
21	0	0	0	0	0	0	7.6	0	2.6	0	0	0	21
22	0	0	0	0	0	0	0	10.0	0	0	0	0	22
23	0	0	0	0	0	0	0	5.5	0	0	0	0	23
24	0	0	0	0	0	0	48.8	0	0	0	0	0	24
25	0	0	0	0	0	0	0	0	0	0	0	0	25
26	0	0	0	0	10.5	0	0	0	4.0	0	0	0	26
27	0	0	0	0	0	0	0	0	0	0	0	0	27
28	0	0	0	0	0	0	0	0	1.0	0	0	0	28
29	0	0	0	0	5.0	0	0	0.2	0	0	0	0	29
30	0	0	0	0	0	0	6.0	0	0	0	0	0	30
31	0	0	0	0	0	0	0	18.5	0	0	0	0	31
Max	0	0	0	0	10.5	8.6	48.8	56.6	4.4	44.5	2.3	0	Max
Days	0	0	0	0	2	2	4	14	4	4	1	0	Days
Total	0	0	0	0	15.5	12.0	70.4	189.2	12.0	53.0	2.3	0	Total

Unit: \_\_\_\_\_

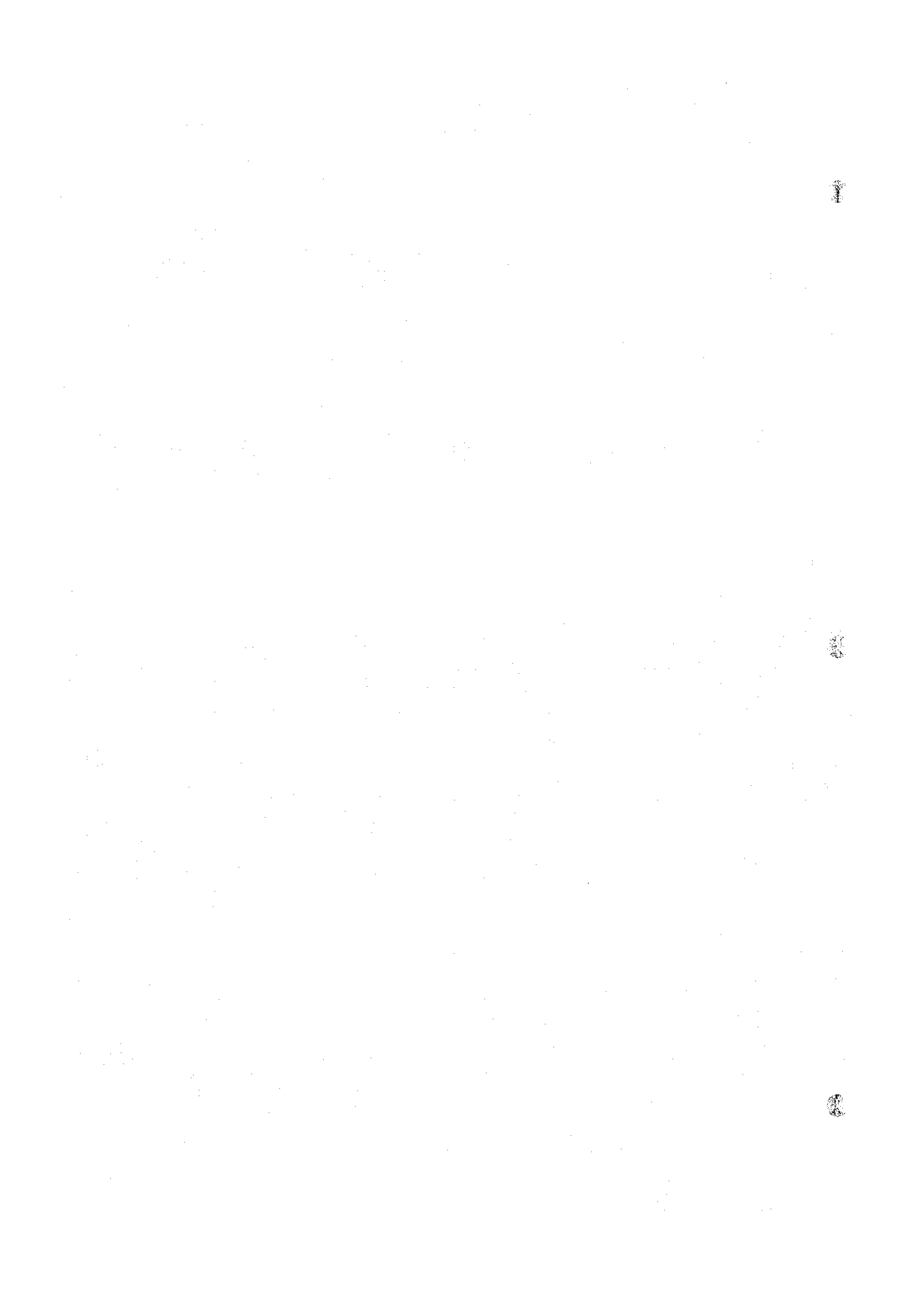

# DAILY RAINFALL RECORD

STATION: ED-DUEIM

El. \_\_\_\_\_ Annual total: 267.7 mm Year 1915

M D	Jan	Feb	Mar	Apr	May	June	July	Aug	Sept	Oct	Nov	Dec	M D
1	0	0	0	0	0	0	0	0	39.3	0	0	0	1
2	0	0	0	0	0	0	0	0	0	0	0	0	2
3	0	0	0	0	0	0	0	0	0	0	0.3	0	3
4	0	0	0	0	0	0	0	0.8	0	0	0	0	4
5	0	0	0	0	0	15.0	0	0	0	0	0	0	5
6	0	0	0	0	0	0	0	0.7	0	0	0	0	6
7	0	0	0	0	0	0	0.3	21.1	0	0	0	0	7
8	0	0	0	0	0	3.3	0	0	8.8	0	0	0	8
9	0	0	0	0	0	0	0.8	0	0	0	0	0	9
10	0	0	0	0	0	0	4.4	0	0	0	0	0	10
11	0	0	0	0	0	1.8	7.5	0	9.0	0	0	0	11
12	0	0	0	0	0	0	0	0	0	0	0	0	12
13	0	0	0	0	0	8.1	0	10.2	0	1.0	0	0	13
14	0	0	0	0	0	0	0	1.8	0	0	0	0	14
15	0	0	0	0	0	17.0	3.0	0	0.4	0	0	0	15
16	0	0	0	1.6	0	0	7.6	52.3	0	0	0	0	16
17	0	0	0	0	0	0	0	0.5	0	0	0	0	17
18	0	0	0	0	0	0	0	0	0	0	0	0	18
19	0	0	0	0	0	1.4	0	29.3	0	0	0	0	19
20	0	0	0	0	0	0	0	0	0	0	0	0	20
21	0	0	0	0	0	0	0	0	0.4	0	0	0	21
22	0	0	0	0	0	0	0	0	0	0	0	0	22
23	0	0	0	0	0	0	3.0	0	0	0	0	0	23
24	0	0	0	0	0	0	0	0	0	0	0	0	24
25	0	0	0	0	0	0	0	0	0	0	0	0	25
26	0	0	0	0	0	0	0	0	0	0	0	0	26
27	0	0	0	0	0	0	0	0	0	0	0	0	27
28	0	0	0	0	0	0	3.5	0	0	0	0	0	28
29	0	0	0	0	0	0	0	2.5	0	0	0	0	29
30	0	0	0	0	0	0	0	0	0	0	0	0	30
31	0	0	0	0	0	0	11.0	0	0	0	0	0	31
Max	0	0	0	1.6	0	17.0	11.0	52.3	39.3	1.0	0.3	0	Max
Days	0	0	0	1	0	6	9	9	5	1	1	0	Days
Total	0	0	0	1.6	0	46.6	41.1	119.2	57.9	1.0	0.3	0	Total

Unit: \_\_\_\_\_

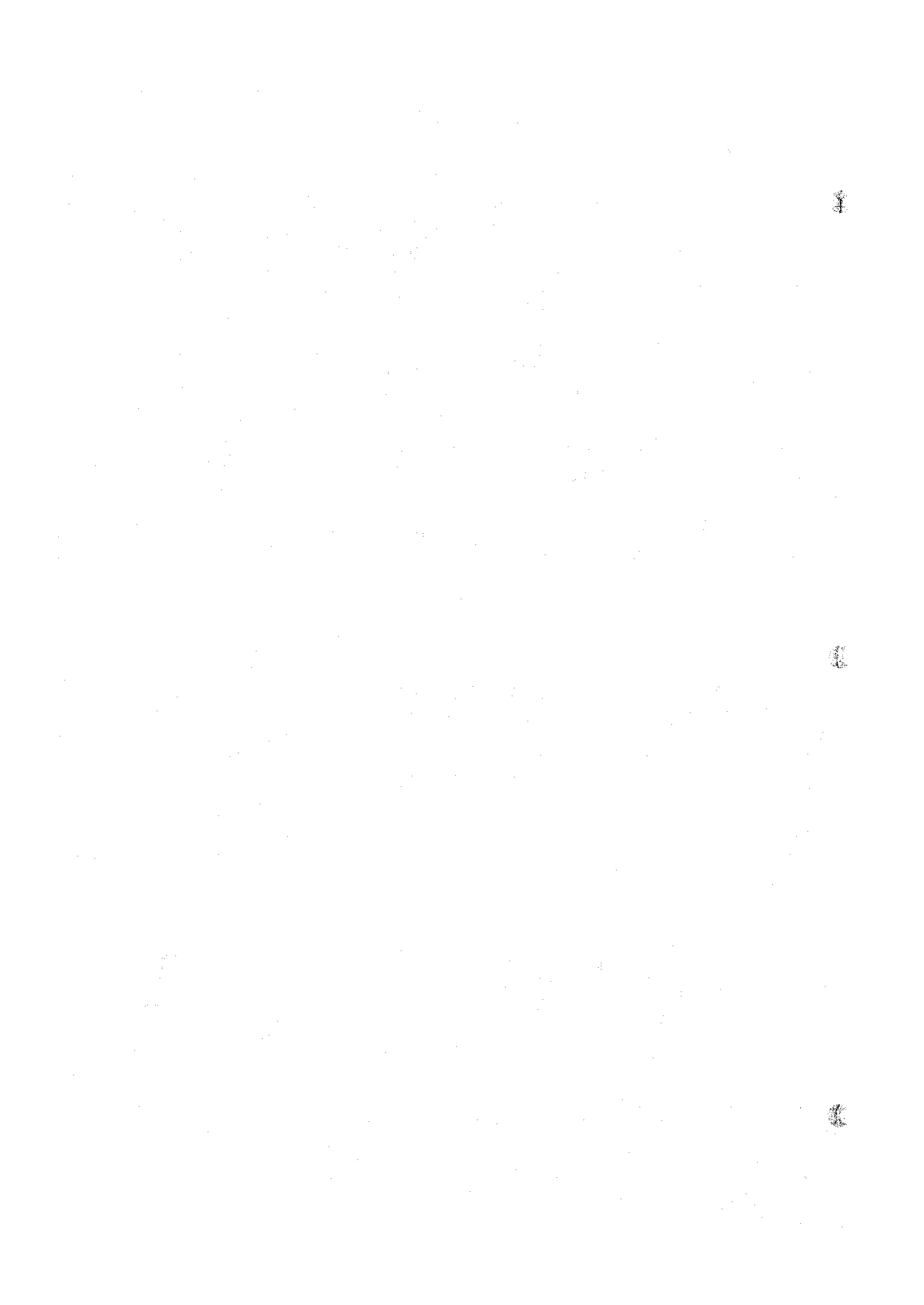

# DAILY RAINFALL RECORD

STATION: ED-DUEIM

El. \_\_\_\_\_ Annual total: 271.6 mm Year 1916

M D	Jan	Feb	Mar	Apr	May	June	July	Aug	Sept	Oct	Nov	Dec	M D
1	0	0	0	0	0	0	0	0	0	0	0	0	1
2	0	0	0	0	0	0	0	0	0	0	0	0	2
3	0	0	0	0	0	0	0	14.9	0	0	0	0	3
4	0	0	0	0	0	0	10.0	0	0.1	0	0	0	4
5	0	0	0	0	0	6.5	0	0	2.0	0	0	0	5
6	0	0	0	0	0	0	0	36.0	0	0	0	0	6
7	0	0	0	0	0	0	17.7	0	0	0	0	0	7
8	0	0	0	0	0	0	0	2.6	0	0	0	0	8
9	0	0	0	0	0	0	0	tr	0	0	0	0	9
10	0	0	0	0	0	0	0	0.5	0	0.7	0	0	10
11	0	0	0	0	0	0	0	0	0	0	0	0	11
12	0	0	0	0	0	0	1.8	0	0	0	0	0	12
13	0	0	0	0	0	0	0	0	0	0	0	0	13
14	0	0	0	0	0	0	0	13.6	13.7	3.5	0	0	14
15	0	0	0	0	0	4.0	0	0	3.4	5.2	0	0	15
16	0	0	0	0	0	0	2.8	41.0	1.2	0	0	0	16
17	0	0	0	0	1.0	0	0	7.0	0	0	0	0	17
18	0	0	0	0	0	4.6	0	0	0	0	0	0	18
19	0	0	0	0	0	0	0	3.0	0	0	0	0	19
20	0	0	0	0	0	0	0	0	13.8	0	0	0	20
21	0	0	0	0	0.6	0	0	0	0	0	0	0	21
22	0	0	0	0	0	0	0	0	0	0	0	0	22
23	0	0	0	0	0	0	13.0	0	0	0	0	0	23
24	0	0	0	0	0	0	1.5	0	4.0	0	0	0	24
25	0	0	0	0	0	0	0	0	0	0	0	0	25
26	0	0	0	0	0	29.3	0	0	0	0	0	0	26
27	0	0	0	0	0	0	0.3	7.5	0	0	0	0	27
28	0	0	0	0	0	0	0	0	0	0	0	0	28
29	0	0	0	0	0	0.4	0	0.7	0	0	0	0	29
30	0	0	0	0	0	0	1.5	1.5	0	0	0	0	30
31	0	0	0	0	0	0	0.7	0	0	0	0	0	31
Max	0	0	0	0	1.0	29.3	17.7	41.0	13.8	5.2	0	0	Max
Days	0	0	0	0	2	5	9	11	7	3	0	0	Days
Total	0	0	0	0	1.6	44.8	49.3	128.3	38.2	9.4	0	0	Total

Unit: \_\_\_\_\_

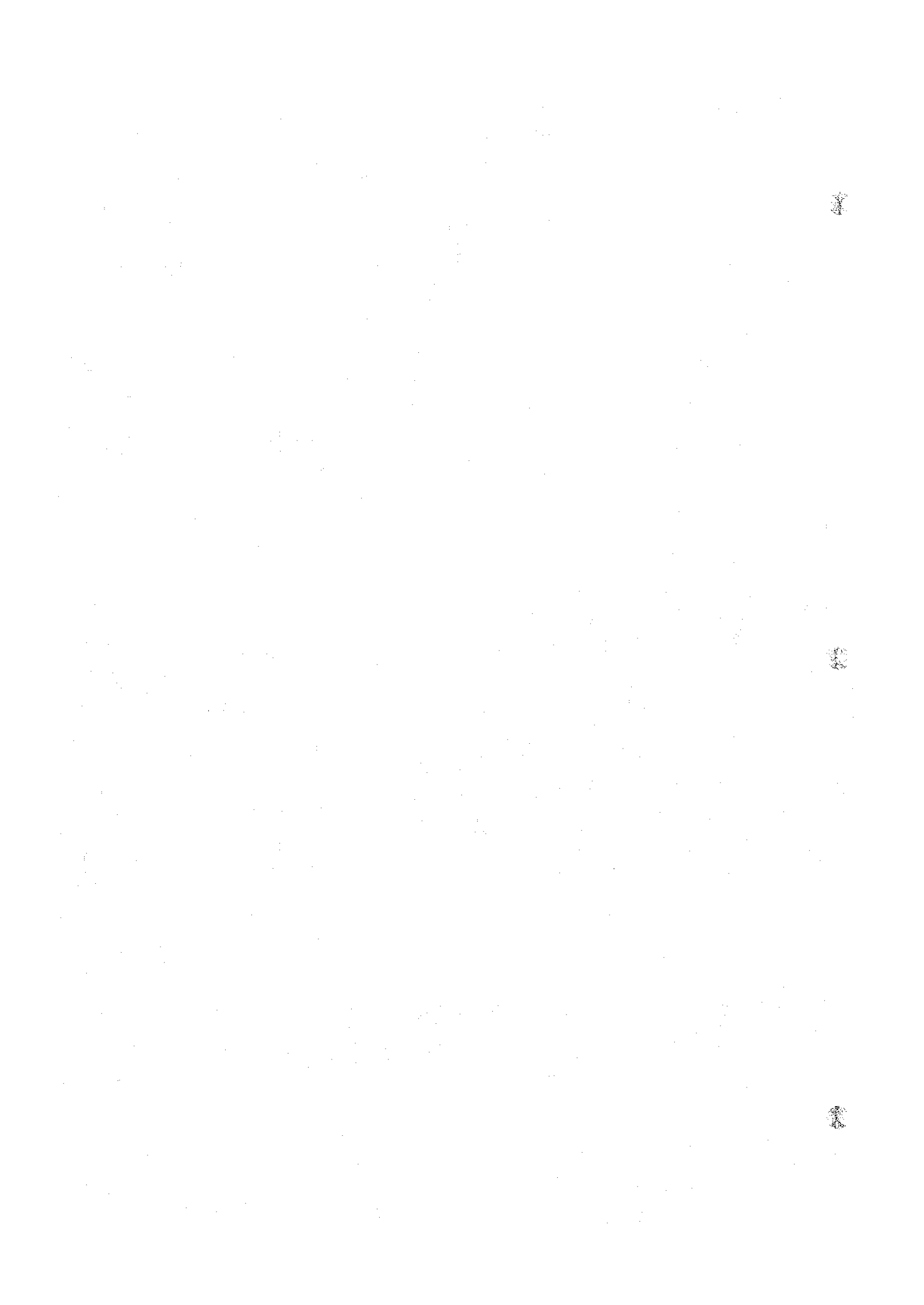

# DAILY RAINFALL RECORD

STATION: ED-DUEIM

El. \_\_\_\_\_ Annual total: 298.4 mm Year 1917

M D	Jan	Feb	Mar	Apr	May	June	July	Aug	Sept	Oct	Nov	Dec	M D
1	0	0	0	TR	0	0	TR	0	22.4	0	TR	0	1
2	0	0	0	0	0	0	0.3	2.8	0	0	0	0	2
3	0	0	0	0	0	0	0	0	14.3	0	0	0	3
4	0	0	0	0	0	0	0	2.8	0	0	0	0	4
5	0	0	0	0	0	TR	0	0	0	0	0	0	5
6	0	0	0	0	0	0	0	0	0	0	0	0	6
7	0	0	0	0	0	0	0	0	0	0	0	0	7
8	0	0	0	0	0	TR	0	0	0	0	0	0	8
9	0	0	0	0	0	0	0	0	0	0	0	0	9
10	0	0	0	0	0	0	0	30.5	2.6	0	0	0	10
11	0	0	0	0	0	0	0	0	0	0	0	0	11
12	0	0	0	0	0	0	0	0	0	0	0	0	12
13	0	0	0	0	0	0	0	22.7	0	0	0	0	13
14	0	0	0	0	0	0	0	0	0	0	0	0	14
15	0	0	0	0	0	0	0	TR	8.5	0	0	0	15
16	0	0	0	0	0	0	0	TR	0	0	0	0	16
17	0	0	0	0	0	TR	0	0	0	0	0	0	17
18	0	0	0	0	0	0	0	0	0	0	0	0	18
19	0	0	0	0	TR	0	0	0	0	0	0	0	19
20	0	0	0	0	6.0	0	0	13.6	0	0	0	0	20
21	0	0	0	0	0	0.8	0	0	0	0	0	0	21
22	0	0	0	0	0	0	0	0	0	0	0	0	22
23	0	0	0	0	0	9.9	0	2.5	0	0	0	0	23
24	0	0	0	0	0	TR	0	0	0	0	0	0	24
25	0	0	0	0	0	5.5	15.7	36.9	0	0	0	0	25
26	0	0	0	0	3.2	4.3	0	4.8	0	0	0	0	26
27	0	0	0	0	0	0	0	0	0	0	0	0	27
28	0	0	0	0	0	TR	14.7	0	0	0	0	0	28
29	0	0	0	0	0	0	0	64.0	0	0	0	0	29
30	0	0	0	0	0	6.6	0	3.0	0	0	0	0	30
31	0	0	0	0	0	0	0	0	0	0	0	0	31
Max	0	0	0	0	6.0	9.9	15.7	64.0	22.4	0	0	0	Max
Days	0	0	0	0	2	5	3	10	4	0	0	0	Days
Total	0	0	0	TR	9.2	27.1	30.7	183.6	47.8	0	TR	0	Total

Unit: \_\_\_\_\_

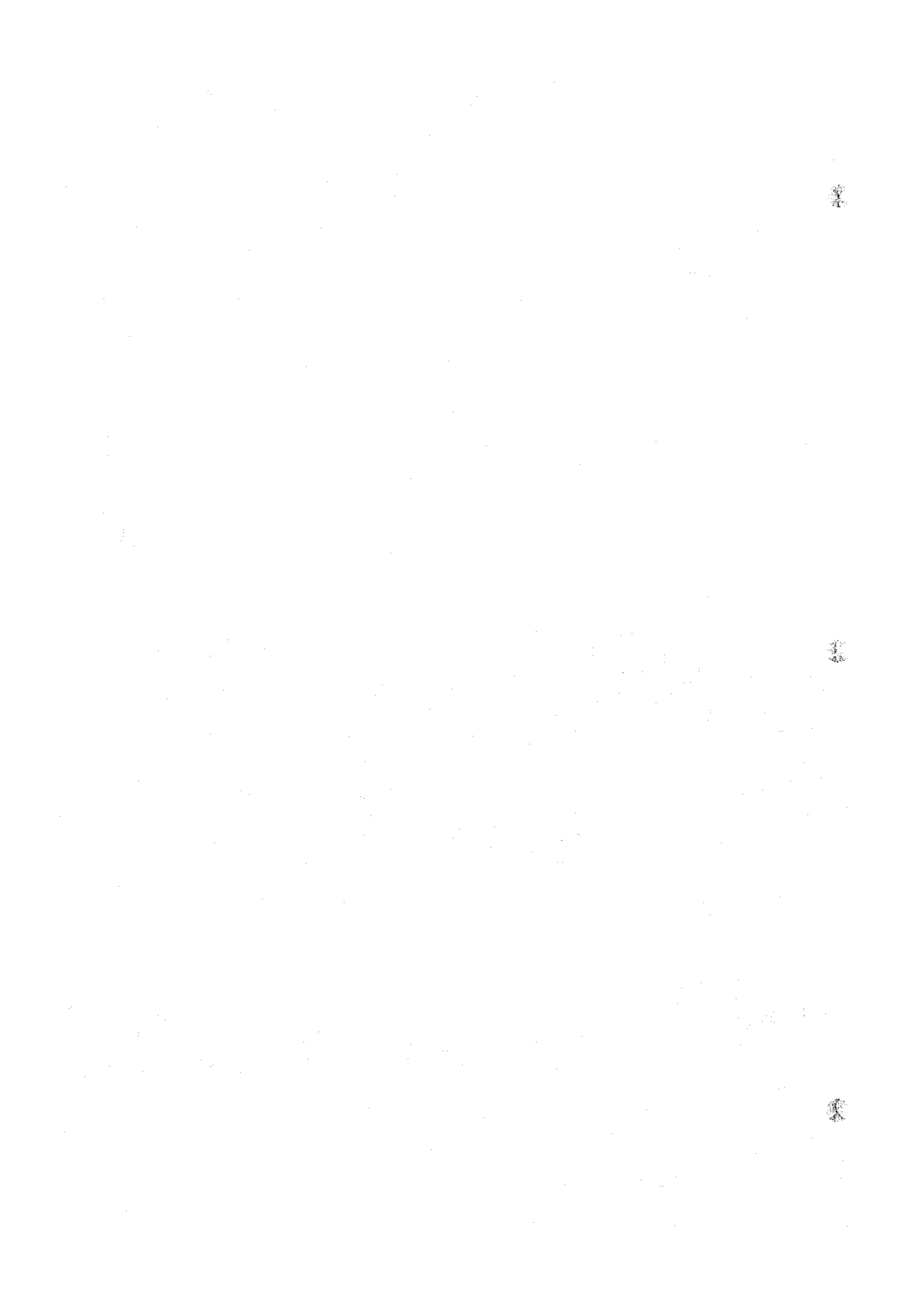



# DAILY RAINFALL RECORD

STATION: ED-DUFEM

El. \_\_\_\_\_ Annual total: 188.4 mm Year 1918

M D	Jan	Feb	Mar	Apr	May	June	July	Aug	Sept	Oct	Nov	Dec	M D
1	0	0	0	0	0	0	0	0	0	0	0	0	1
2	0	0	0	0	0	0	0	12.0	0	0	0	0	2
3	0	0	0	0	0	0	0	0	0	0	0	0	3
4	0	0	0	0	0	0	0	4.0	0	0	0	0	4
5	0	0	0	0	0	0	0	6.5	0	0	0	0	5
6	0	0	0	0	0	0	0	0	0	0	0	0	6
7	0	0	0	0	0	0	13.0	0	0	0	0	0	7
8	0	0	0	0	0	0	0	0	0	0	0	0	8
9	0	0	0	0	0	0	0	0	0	0	0	0	9
10	0	0	0	0	0	0	0	0	2.4	0	0	0	10
11	0	0	0	0	0	0.2	0	0	0	0	0	0	11
12	0	0	0	0	0	0	0	0	0	0	0	0	12
13	0	0	0	0	0	0	0	0	0	0	0	0	13
14	0	0	0	0	0	0	44.0	0	0	0	0	0	14
15	0	0	0	0	0	0	0	0	0	0	0	0	15
16	0	0	0	0	0	28.1	0.5	0	0	0	0	0	16
17	0	0	0	0	0	5.2	0	0	0	0	0	0	17
18	0	0	0	0	0	0	0	2.0	3.5	0	0	0	18
19	0	0	0	0	0	0	0	0	0	0	0	0	19
20	0	0	0	0	0	0.7	0	0	0	0	0	0	20
21	0	0	0	0	0	0	2.5	0	0	0	0	0	21
22	0	0	0	0	0	7.8	0	0	0	0	0	0	22
23	0	0	0	0	0	0	0	0	0	0	0	0	23
24	0	0	0	0	0	0	0	0	0	0	0	0	24
25	0	0	0	0	0	0	0	0	0	0	0	0	25
26	0	0	0	0	0	0	0	0	0	0	0	0	26
27	0	0	0	0	0	0	0.5	0	0	0	0	0	27
28	0	0	0	0	0	0	2.5	27.0	0	0	0	0	28
29	0	0	0	0	0	0	0	0	0	0	0	0	29
30	0	0	0	0	0	0	21.5	0	2.0	0	0	0	30
31	0	0	0	0	0	0	2.5	0	0	0	0	0	31
Max	0	0	0	0	0	28.1	44.0	27.0	3.5	0	0	0	Max
Days	0	0	0	0	0	5	8	5	3	0	0	0	Days
Total	0	0	0	0	0	42.0	87.0	51.5	7.9	0	0	0	Total

Unit: \_\_\_\_\_

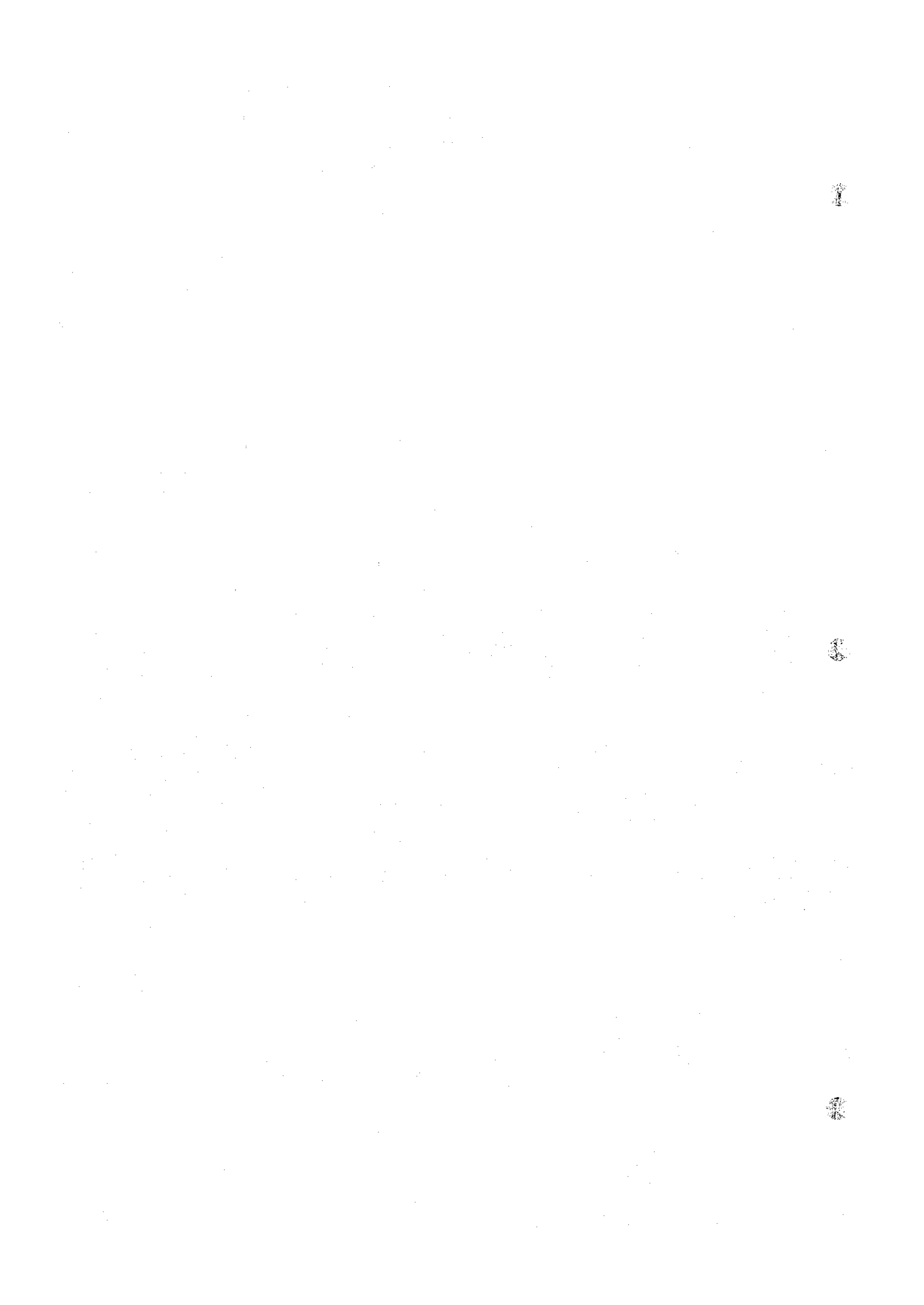

# DAILY RAINFALL RECORD

STATION: ED-DUBIM

El. \_\_\_\_\_ Annual total: 420.5 mm Year 1919

M D	Jan	Feb	Mar	Apr	May	June	July	Aug	Sept	Oct	Nov	Dec	M D
1	0	0	0	0	0	0	0	13.2	0	0	0	0	1
2	0	0	0	0	0	0	0	0	18.7	0	0	0	2
3	0	0	0	0	0	0	0	47.0	0	0	0	0	3
4	0	0	0	0	0	0	0	0	0	0	0	0	4
5	0	0	0	0	0	0	6.7	0	0	0	0	0	5
6	0	0	0	0	0	0	0	0	0	0	0	0	6
7	0	0	0	0	0	0	0	0	0	0	0	0	7
8	0	0	0	0	0	0	0	0	0	0	0	0	8
9	0	0	0	0	0	0	0.2	0	0	0	0	0	9
10	0	0	0	0	0	0	0	35.0	0	0	0	0	10
11	0	0	0	0	0	3.0	0	0	44.5	0	0	0	11
12	0	0	0	0	0	0	5.0	11.5	0	0	0	0	12
13	0	0	0	0	0	0	0.8	0	6.7	0	0	0	13
14	0	0	0	0	0	0	0	0	0	0	0	0	14
15	0	0	0	0	0	0	0	39.2	0.7	0	0	0	15
16	0	0	0	0	0	0	4.4	0	0	0	0	0	16
17	0	0	0	0	0	0	3.8	4.8	0	0	0	0	17
18	0	0	0	0	0	0	0	0	0	0	0	0	18
19	0	0	0	0	0	0	10.4	0	0	0	0	0	19
20	0	0	0	0	0	0	0	0	0	0	0	0	20
21	0	0	0	0	0	0	0	0	0	0	0	0	21
22	0	0	0	0	0	0	1.0	0	66.5	0	0	0	22
23	0	0	0	0	0	0	0	0	0	0	0	0	23
24	0	0	0	0	0	0	2.0	0	0	0	0	0	24
25	0	0	0	0	0	0	56.5	0	28.5	0	0	0	25
26	0	0	0	0	0	0	0	0	0	0	0	0	26
27	0	0	0	0	0	0	0	0	4.1	0	0	0	27
28	0	0	0	0	0	0	3.6	0	0	0	0	0	28
29	0	0	0	0	0	0	0	0	0	0	0	0	29
30	0	0	0	0	0	0	0	0	0	0	0	0	30
31	0	0	0	0	0	0	2.7	0	0	0	0	0	31
Max	0	0	0	0	0	3.0	56.5	47.0	66.5	0	0	0	Max
Days	0	0	0	0	0	1	12	6	7	0	0	0	Days
Total	0	0	0	0	0	3.0	97.1	150.7	169.7	0	0	0	Total

Unit: \_\_\_\_\_

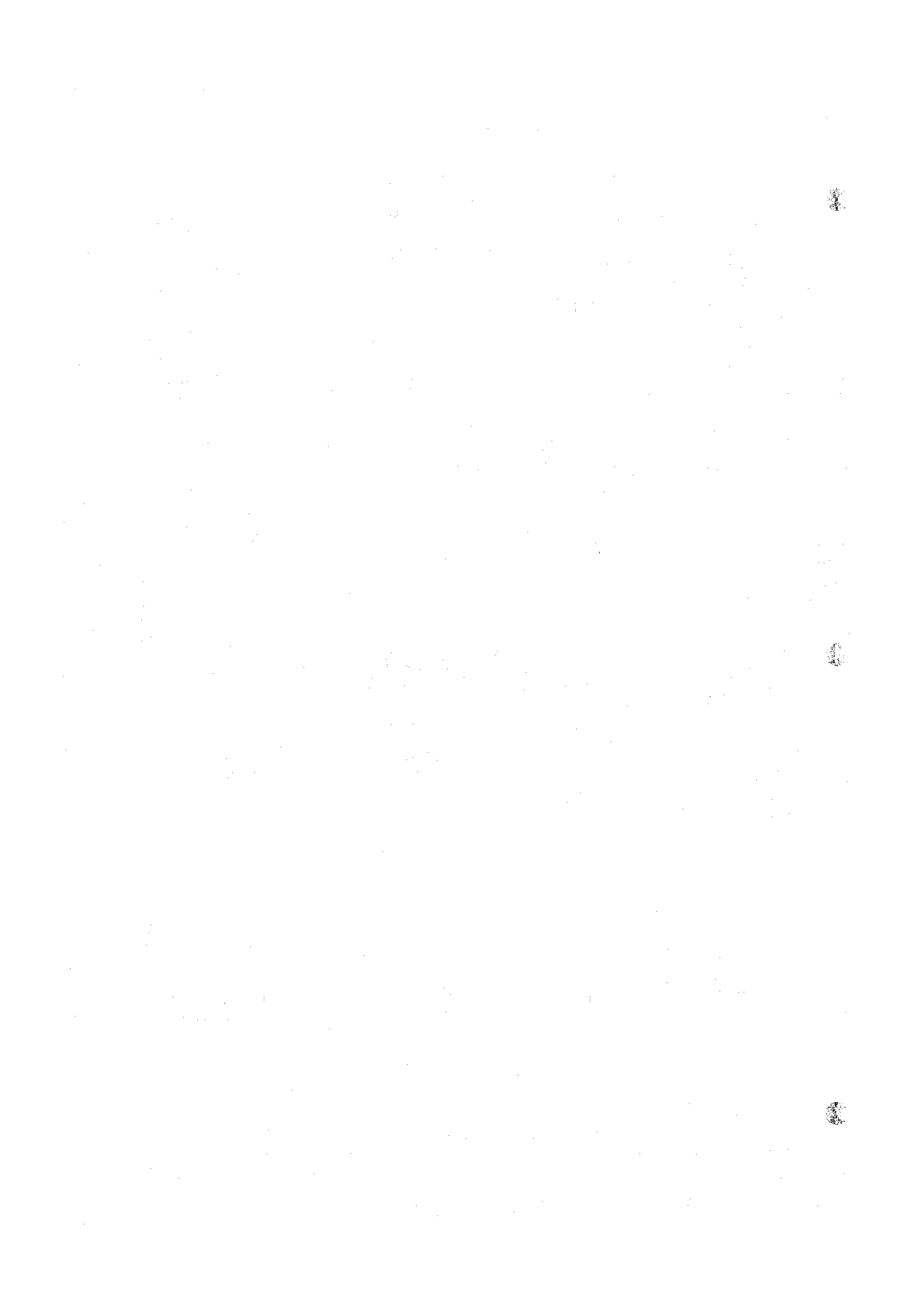

# DAILY RAINFALL RECORD

STATION: ED-DUEIM

El. \_\_\_\_\_ Annual total: 368.3 mm Year 1920

M D	Jan	Feb	Mar	Apr	May	June	July	Aug	Sept	Oct	Nov	Dec	M D
1	0	0	0	0	0	0	0	0	0	0	0	0	1
2	0	0	0	0	0	0	0	0	0	0	0	0	2
3	0	0	0	0	0	0	11.0	10.0	0	0	0	0	3
4	0	0	0	0	0	0	0	10.3	0	0	0	0	4
5	0	0	0	0	0	TR	4.8	24.5	12.6	0	0	0	5
6	0	0	0	0	0	0	0	7.5	0	TR	0	0	6
7	0	0	0	0	0	0	0	0	0	1.4	0	0	7
8	0	0	0	0	0	0	15.0	0.5	0	0	0	0	8
9	0	0	0	0	0	0	0	4.5	0	0	0	0	9
10	0	0	0	0	0	0	29.0	0	27.0	0.6	0	0	10
11	0	0	0	0	0	0	0	0	0	0	0	0	11
12	0	0	0	0	0	0	7.6	4.7	0	7.2	0	0	12
13	0	0	0	0	0	0	0	3.6	0	0	0	0	13
14	0	0	0	0	0	0	2.3	2.8	0	0	0	0	14
15	0	0	0	0	0	1.5	0	0	0	0	0	0	15
16	0	0	0	0	0	0	3.2	0	0	0	0	0	16
17	0	0	0	0	TR	0	0	0	21.0	0	0	0	17
18	0	0	0	0	7.7	0	0	0.3	0.8	0	0	0	18
19	0	0	0	0	0	0	0	0	0	0	0	0	19
20	0	0	0	0	0	0	0	18.5	5.6	1.8	0	0	20
21	0	0	0	0	0	0	0	0	0	3.6	0	0	21
22	0	0	0	0	0	0	0	33.5	0	0	0	0	22
23	0	0	0	0	0	0	0	0	0	0	0	0	23
24	0	0	0	0	0	4.2	0	0	0	0	0	0	24
25	0	0	0	0	0	0	0	0	0	0	0	0	25
26	0	0	0	0	0	2.7	11.5	32.5	0	0	0	0	26
27	0	0	0	0	0	0	5.7	0	0	TR	0	0	27
28	0	0	0	0	0	0	0	12.2	0	0	0	0	28
29	0	0	0	0	TR	0	1.4	0	0	0	0	0	29
30	0	0	0	0	3.4	0	10.3	0	0	0	0	0	30
31	0	0	0	0	0	0	0	0	0	0	0	0	31
Max	0	0	0	0	7.7	4.2	29.0	33.5	27.0	7.2	0	0	Max
Days	0	0	0	0	2	3	11	14	5	5	0	0	Days
Total	0	0	0	0	11.1	8.4	101.8	165.4	67.0	14.6	0	0	Total

Unit: \_\_\_\_\_

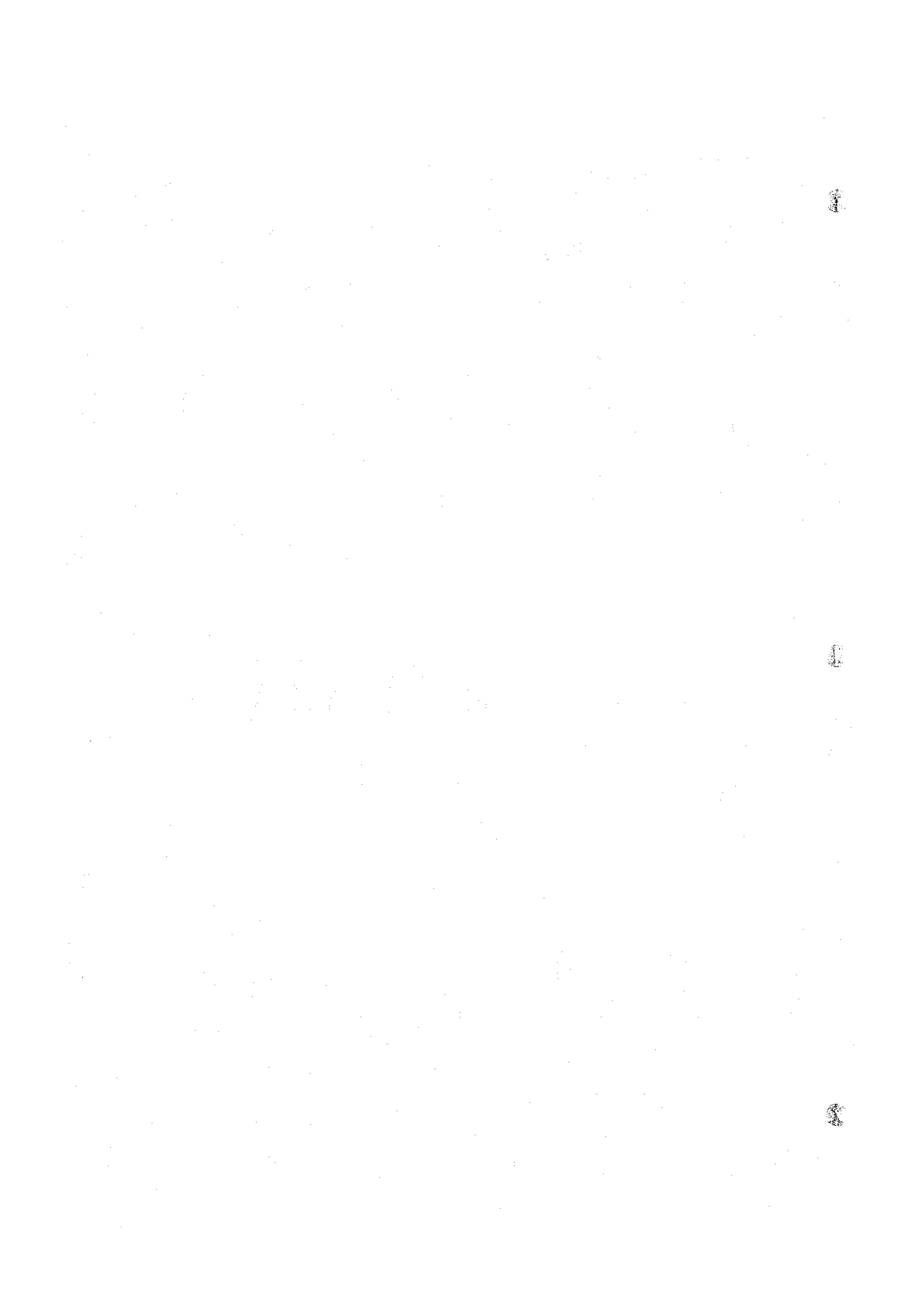

# DAILY RAINFALL RECORD

STATION: ED-DUEIM

El. \_\_\_\_\_ Annual total: 294.2 mm Year 1921

M D	Jan	Feb	Mar	Apr	May	June	July	Aug	Sept	Oct	Nov	Dec	M D
1	0	0	0	0	0	0	0	0	0	0	0	0	1
2	0	0	0	0	0	0	0	0	0	0	0	0	2
3	0	0	0	0	0	0	0	0	0	0	0	0	3
4	0	0	0	0	0	0	2.4	0	0	0	0	0	4
5	0	0	0	0	0	0.9	0	13.3	0	0	0	0	5
6	0	0	0	0	0	0	0	0	0	0	0	0	6
7	0	0	0	0	11.5	0	2.2	0.8	0	0	0	0	7
8	0	0	0	0	0	0	0	0	0	0	0	0	8
9	0	0	0	0	3.6	0	0	3.0	0	0	0	0	9
10	0	0	0	0	0	0	0	0	0	5.0	0	0	10
11	0	0	0	0	0	0	0	0	0	0	0	0	11
12	0	0	0	0	0	0	0	1.0	0	0	0	0	12
13	0	0	0	0	0	0.4	0	4.3	0	0	0	0	13
14	0	0	0	0	0	0	0	0	0	0	0	0	14
15	0	0	0	0	0	0	0	3.5	0	0	0	0	15
16	0	0	0	0	0	0	7.3	0	8.2	2.1	0	0	16
17	0	0	0	0	0	0	0	0	0	0	0	0	17
18	0	0	0	0	0	1.8	0	6.3	6.4	0	0	0	18
19	0	0	0	0	0	0	0	51.0	0	0	0	0	19
20	0	0	0	0	0	0	16.2	0	0	0	0	0	20
21	0	0	0	0	0	1.0	0	0	0	0	0	0	21
22	0	0	0	0	0	4.7	0	0	0	0.9	0	0	22
23	0	0	0	0	0	0	11.8	0.3	0	0	0	0	23
24	0	0	0	0	0	0	5.2	0	0	0	0	0	24
25	0	0	0	0	0	0	6.4	11.8	0	0	0	0	25
26	0	0	0	0	0	0	0	0	0	0	0	0	26
27	0	0	0	0	0	0	0	0	0	0	0	0	27
28	0	0	0	0	0	0	-	0	0	0	0	0	28
29	0	0	0	0	0	0	4.2	0	0	0	0	0	29
30	0	0	0	0	0	2.6	30.3	7.8	0	0	0	0	30
31	0	0	0	0	0	0	56.0	0	0	0	0	0	31
Max	0	0	0	0	11.5	4.7	56.0	51.0	8.2	5.0	0	0	Max
Days	0	0	0	0	2	6	10	11	2	3	0	0	Days
Total	0	0	0	0	15.1	11.4	142.0	103.1	14.6	8.0	0	0	Total

Unit : \_\_\_\_\_





# DAILY RAINFALL RECORD

STATION: ED-DUEIM

El. \_\_\_\_\_ Annual total: 408.9 mm Year 1922

M D	Jan	Feb	Mar	Apr	May	June	July	Aug	Sept	Oct	Nov	Dec	M D
1	0	0	0	0	0	0	0	22.0	1.2	4.0	0	0	1
2	0	0	0	0	0	0	0	0	0	0	0	0	2
3	0	0	0	0	0	0	1.8	0	0	0	0	0	3
4	0	0	0	0	0	0	15.3	0	0	0	0	0	4
5	0	0	0	0	0	0	0	58.2	22.0	0	0	0	5
6	0	0	0	0	0	0	0	0	0	0	0	0	6
7	0	0	0	0	0	0	20.3	0	0	0	0	0	7
8	0	0	0	0	0	0	0	0	0	0	0	0	8
9	0	0	0	0	0	0	0	0	0	0	0	0	9
10	0	0	0	0	0	0	3.6	0	6.3	0	0	0	10
11	0	0	0	0	0	0	0	32.0	0	8.0	0	0	11
12	0	0	0	0	0	0	6.6	1.0	0	0	0	0	12
13	0	0	0	0	0	0	0	0	0	0	0	0	13
14	0	0	0	0	12.4	0	0	0	0	0	0	0	14
15	0	0	0	0	20.0	0	0	0	0	0	0	0	15
16	0	0	0	0	0	0	0	0	0	0	0	0	16
17	0	0	0	0	0	0	12.4	0	0	0	0	0	17
18	0	0	0	0	0	0	38.0	0	24.2	0	0	0	18
19	0	0	0	0	0	0	3.2	0	0	0	0	0	19
20	0	0	0	0	0	0	0	0	0	0	0	0	20
21	0	0	0	0	0	0	7.4	0	0	0	0	0	21
22	0	0	0	0	0	0	0	0	0	0	0	0	22
23	0	0	0	0	0	0	9.7	0	0	0	0	0	23
24	0	0	0	0	0	0	0	0	0	0	0	0	24
25	0	0	0	0	0	0	16.5	10.0	0	0	0	0	25
26	0	0	0	0	0	0	0	0	0	0	0	0	26
27	0	0	0	0	0	0	0	0	0	0	0	0	27
28	0	0	0	0	0	10.5	1.0	0	0	0	0	0	28
29	0	0	0	0	0	0	0	8.1	0	0	0	0	29
30	0	0	0	0	0	0	28.0	0	0	0	0	0	30
31	0	0	0	0	0	0	0	5.2	0	0	0	0	31
Max	0	0	0	0	20.0	10.5	38.0	58.2	24.2	8.0	0	0	Max
Days	0	0	0	0	2	1	13	6	4	2	0	0	Days
Total	0	0	0	0	32.4	10.5	163.8	136.5	53.7	12.0	0	0	Total

Unit: \_\_\_\_\_

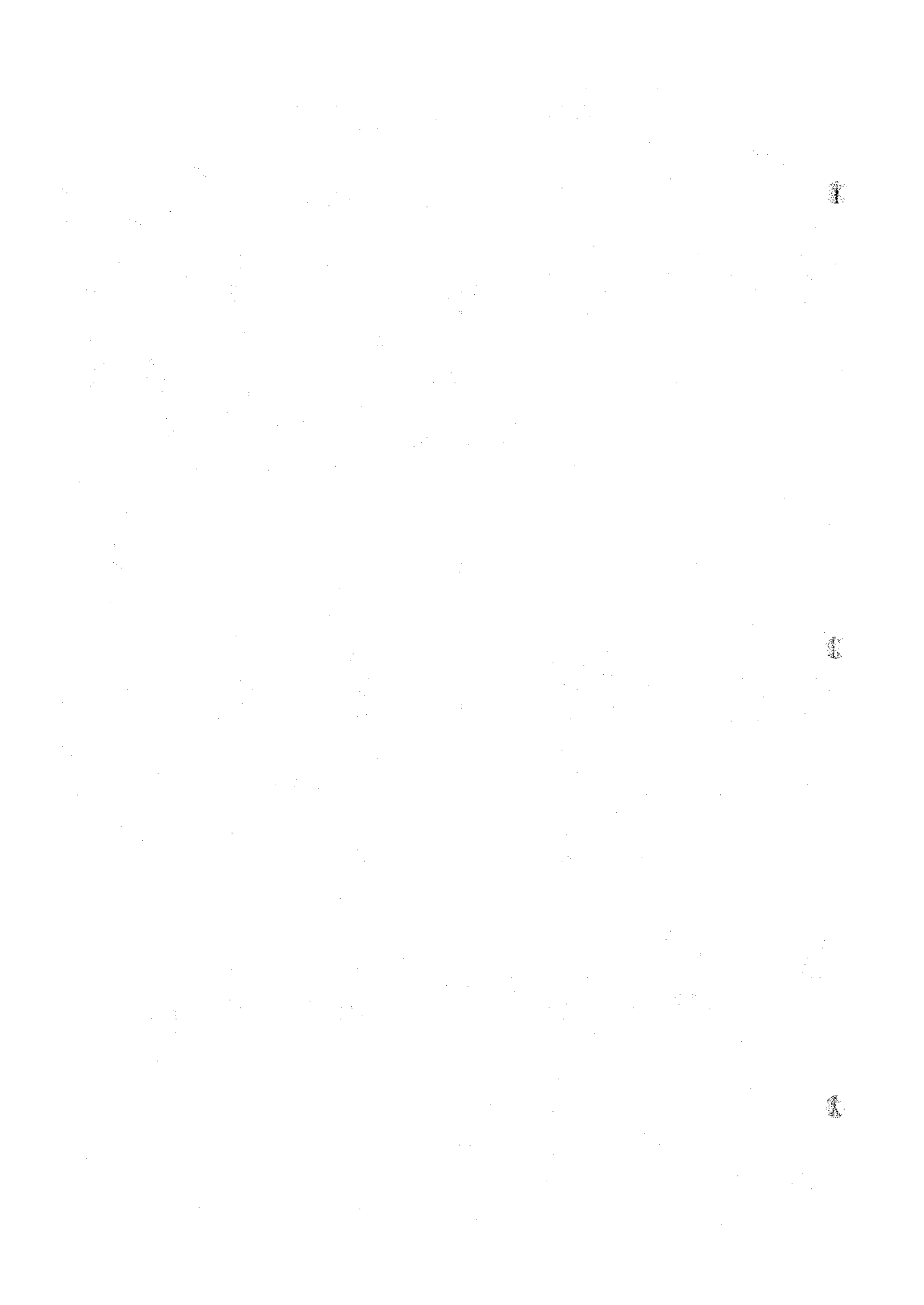

# DAILY RAINFALL RECORD

STATION: ED-DUEIM

El. \_\_\_\_\_ Annual total: 349.7 mm Year 1923

M D	Jan	Feb	Mar	Apr	May	June	July	Aug	Sept	Oct	Nov	Dec	M D
1	0	0	0	0	0	5.0	0	0	0	0	0	0	1
2	0	0	0	0	0	0	49.4	0	0	0	0	0	2
3	0	0	0	0	0	0	0	0	0	0	0	0	3
4	0	0	0	0	7.5	0	0	0	0	0	0	0	4
5	0	0	0	0	0	0	0	0	0	0	0	0	5
6	0	0	0	0	0	0	0	13.2	0.3	0	0	0	6
7	0	0	0	0	0	0	0	7.1	0	0	0	0	7
8	0	0	0	0	1.3	0	0	0	0	0	0	0	8
9	0	0	0	0	0	0	0	0	0	0	0	0	9
10	0	0	0	0	0	0	0	0	0	0	0	0	10
11	0	0	0	0	0	0	22.4	0	0	0	0	0	11
12	0	0	0	0	0	0	0	0	0	0	0	0	12
13	0	0	0	0	0	0	0	0	0	0	0	0	13
14	0	0	0	0	0	0	0	0	0	0	0	0	14
15	0	0	0	0	0	0	0	0	0	0	0	0	15
16	0	0	0	0	0	0	0	3.4	0	0	0	0	16
17	0	0	0	0	0	0	0	0	0	0	0	0	17
18	0	0	0	0	0	0	0	0	57.0	0	0	0	18
19	0	0	0	0	0	0	11.3	0	0	0	0	0	19
20	0	0	0	0	0	0	0	0	0	0	0	0	20
21	0	0	0	0	0	0	0	0	0	0	0	0	21
22	0	0	0	0	0	0	0	0	0	0	0	0	22
23	0	0	0	0	0	0	0	23.0	0	0	0	0	23
24	0	0	0	0	0	0	0	0	0	0	0	0	24
25	0	0	0	0	4.7	0	4.2	0	0	0	0	0	25
26	0	0	0	0	0	0	0	0	5.2	0	0	0	26
27	0	0	0	0	0	3.0	0	6.3	0	0	0	0	27
28	0	0	0	0	0	18.1	0	0	0	0	0	0	28
29	0	0	0	0	0	14.0	0	0	0	0	0	0	29
30	0	0	0	0	0	0	90.3	0	0	0	0	0	30
31	0	0	0	0	0	0	0	3.0	0	0	0	0	31
Max	0	0	0	0	7.5	18.1	90.3	23.0	57.0	0	0	0	Max
Days	0	0	0	0	3	3	5	6	3	0	0	0	Days
Total	0	0	0	0	13.5	40.1	177.6	56.0	62.5	0	0	0	Total

Unit: \_\_\_\_\_

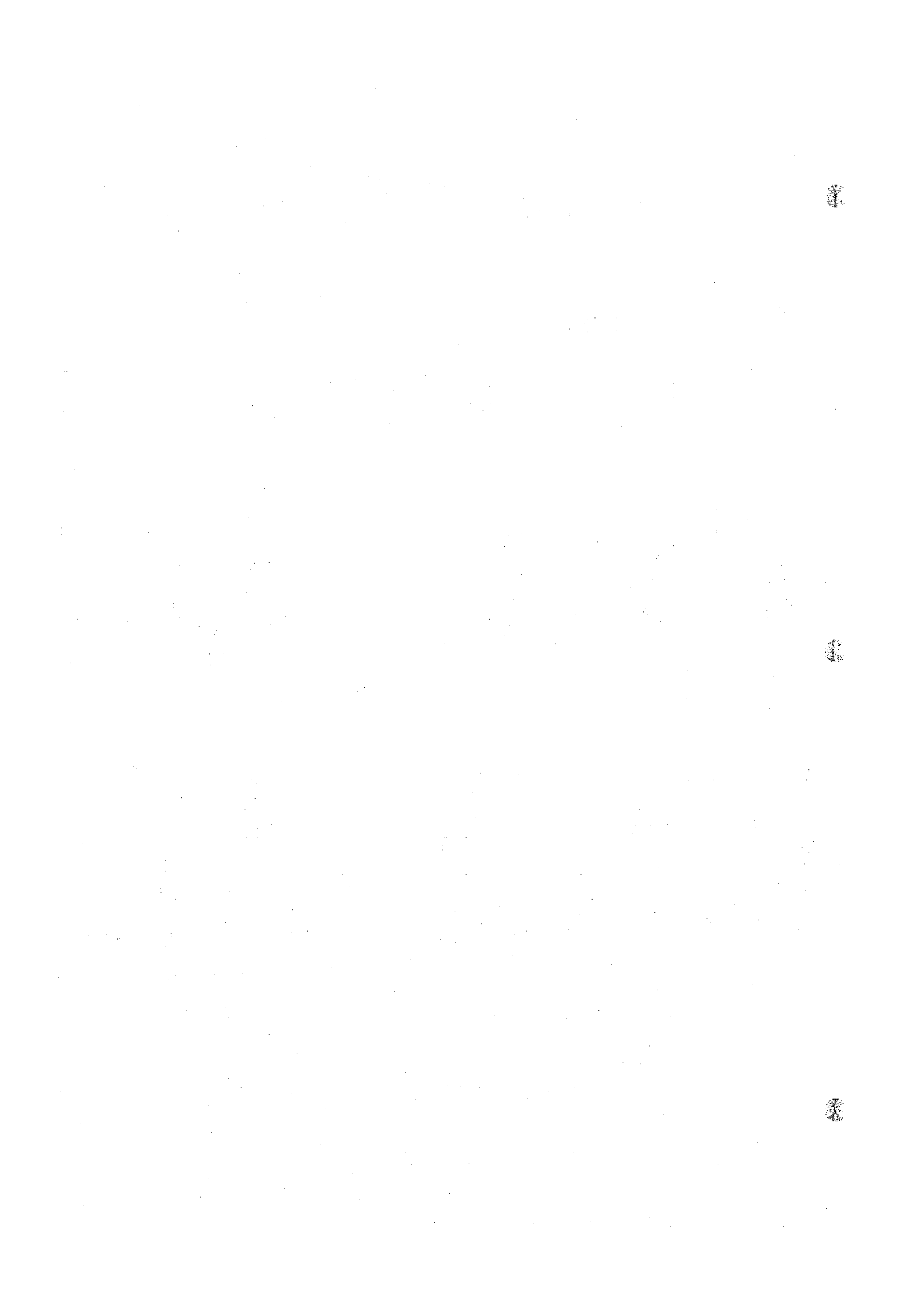

# DAILY RAINFALL RECORD

STATION: ED-DUEIM

El. \_\_\_\_\_

Annual total: 363.4 mm

Year 1924

M D	Jan	Feb	Mar	Apr	May	June	July	Aug	Sept	Oct	Nov	Dec	M D
1	0	0	0	0	0	0	0	16.0	0	0	0	0	1
2	0	0	0	0	0	0	0	3.5	0	4.4	0	0	2
3	0	0	0	0	0	0	0	0	0	0	0	0	3
4	0	0	0	0	0	0	0	5.0	22.1	0	0	0	4
5	0	0	0	0	0	0.9	0	0	0	3.0	0	0	5
6	0	0	0	0	0	0	21.8	43.0	48.0	0	0	0	6
7	0	0	0	0	0	0	0	0	0	0	0	0	7
8	0	0	0	0	0	0	0	0	0	2.0	0	0	8
9	0	0	0	0	0	0	6.7	0	22.5	0	0	0	9
10	0	0	0	0	0	0	0	39.0	0.4	0	0	0	10
11	0	0	0	0	0	0	0	0	0	0	0	0	11
12	0	0	0	0	0	4.3	0	2.6	0	0	0	0	12
13	0	0	0	0	0	0	0	0	0	0	0	0	13
14	0	0	0	0	0	2.0	0	0	0	0	0	0	14
15	0	0	0	0	0	0	0	12.1	0	0	0	0	15
16	0	0	0	0	0	0	1.1	10.5	6.7	8.4	0	0	16
17	0	0	0	0	0	0	0	0	0	0	0	0	17
18	0	0	0	0	0	0	0	0	0	0	0	0	18
19	0	0	0	0	0	0	0	0	0	0	0	0	19
20	0	0	0	0	0	0	0	0	0	0	0	0	20
21	0	0	0	0	0	0	0	0	2.4	0	0	0	21
22	0	0	0	0	0	1.3	0	10.4	0	0	0	0	22
23	0	0	0	0	0	0.4	0	0	0	0	0	0	23
24	0	0	0	0	0	18.2	1.6	0	0	0	0	0	24
25	0	0	0	0	0	0	6.3	0	0	0	0	0	25
26	0	0	0	0	0	0	0	0	0	0	0	0	26
27	0	0	0	0	0	0	0	8.0	0	0	0	0	27
28	0	0	0	0	0	12.3	16.5	0	0	0	0	0	28
29	0	0	0	0	0	0	0	0	0	0	0	0	29
30	0	0	0	0	0	0	0	0	0	0	0	0	30
31	0	0	0	0	0	0	0	0	0	0	0	0	31
Max	0	0	0	0	0	18.2	21.8	43.0	48.0	8.4	0	0	Max
Days	0	0	0	0	0	7	6	10	6	4	0	0	Days
Total	0	0	0	0	0	39.4	54.0	150.1	102.1	17.8	0	0	Total

Unit: \_\_\_\_\_

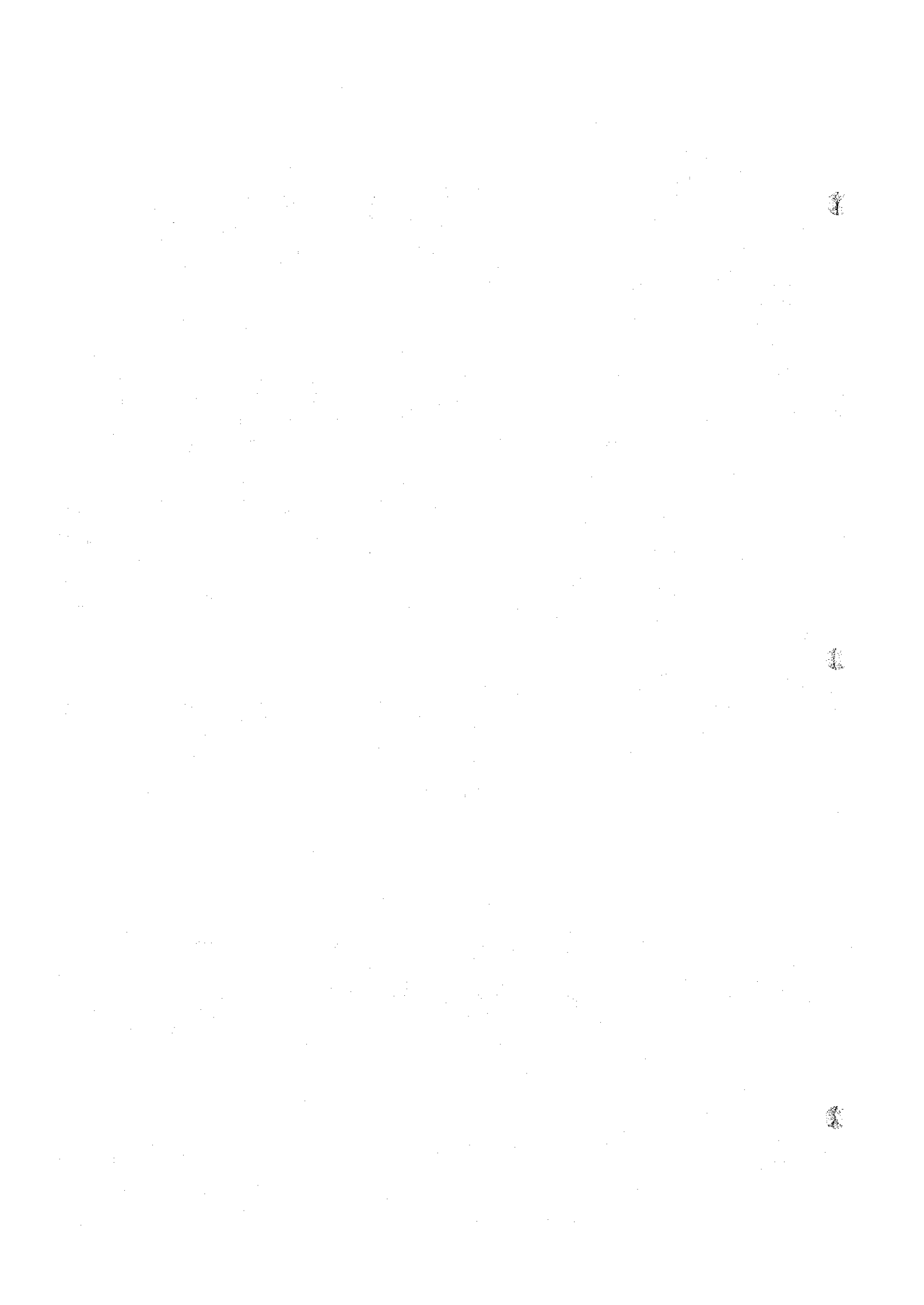

# DAILY RAINFALL RECORD

STATION: ED-DUEIM

El. \_\_\_\_\_ Annual total: 244.7 mm Year 1925

M D	Jan	Feb	Mar	Apr	May	June	July	Aug	Sept	Oct	Nov	Dec	M D
1	0	0	0	0	0	0	27.0	0	0	0	0	0	1
2	0	0	0	0	0	0	0	0	0	10.0	0	0	2
3	0	0	0	0	0	0	1.0	19.2	0	0	0	0	3
4	0	0	0	0	0	0	0	31.0	0	0	0	0	4
5	0	0	0	0	0	0	0	0	0	1.7	0	0	5
6	0	0	0	0	0	0	0	0	0	0	0	0	6
7	0	0	0	0	0	0	0	2.4	0	4.0	0	0	7
8	0	0	0	0	0	0	0	0	0	0	0	0	8
9	0	0	0	0	0	0	0	0	28.4	0	0	0	9
10	0	0	0	0	0	0	0	0	0	0	0	0	10
11	0	0	0	0	0	0	0	0	0	0	0	0	11
12	0	0	0	0	0	11.2	37.0	0	0	0	0	0	12
13	0	0	0	0	0	0	0	0	0	0	0	0	13
14	0	0	0	0	0	0	0	0	0	0	0	0	14
15	0	0	0	0	0	0	0	0	0	0	0	0	15
16	0	0	0	0	0	0	0	0	0	0	0	0	16
17	0	0	0	0	0	0	0.5	0	0	0	0	0	17
18	0	0	0	0	0	0	0.8	0	0	0	0	0	18
19	0	0	0	0	0	0	0	0	0	0	0	0	19
20	0	0	0	0	0.3	5.3	1.0	0	0	0	0	0	20
21	0	0	0	0	0	0	0	0	0	0	0	0	21
22	0	0	0	0	9.0	0	1.2	0	0	0	0	0	22
23	0	0	0	0	0	0	11.8	0	0	0	0	0	23
24	0	0	0	0	0	0	0	0	0	0	0	0	24
25	0	0	0	0	0	0	1.3	0	0	0	0	0	25
26	0	0	0	0	0	0	0	17.3	0	0	0	0	26
27	0	0	0	0	0	0	9.3	4.4	0	0	0	0	27
28	0	0	0	0	0	0	0	0	0	0	0	0	28
29	0	0	0	0	0	0	0	0	0	0	0	0	29
30	0	0	0	0	0	0	9.6	0	0	0	0	0	30
31	0	0	0	0	0	0	0	0	0	0	0	0	31
Max	0	0	0	0	9.0	11.2	37.0	31.0	28.4	10.0	0	0	Max
Days	0	0	0	0	2	2	11	5	1	3	0	0	Days
Total	0	0	0	0	9.3	16.5	100.5	74.3	28.4	15.7	0	0	Total

Unit: \_\_\_\_\_

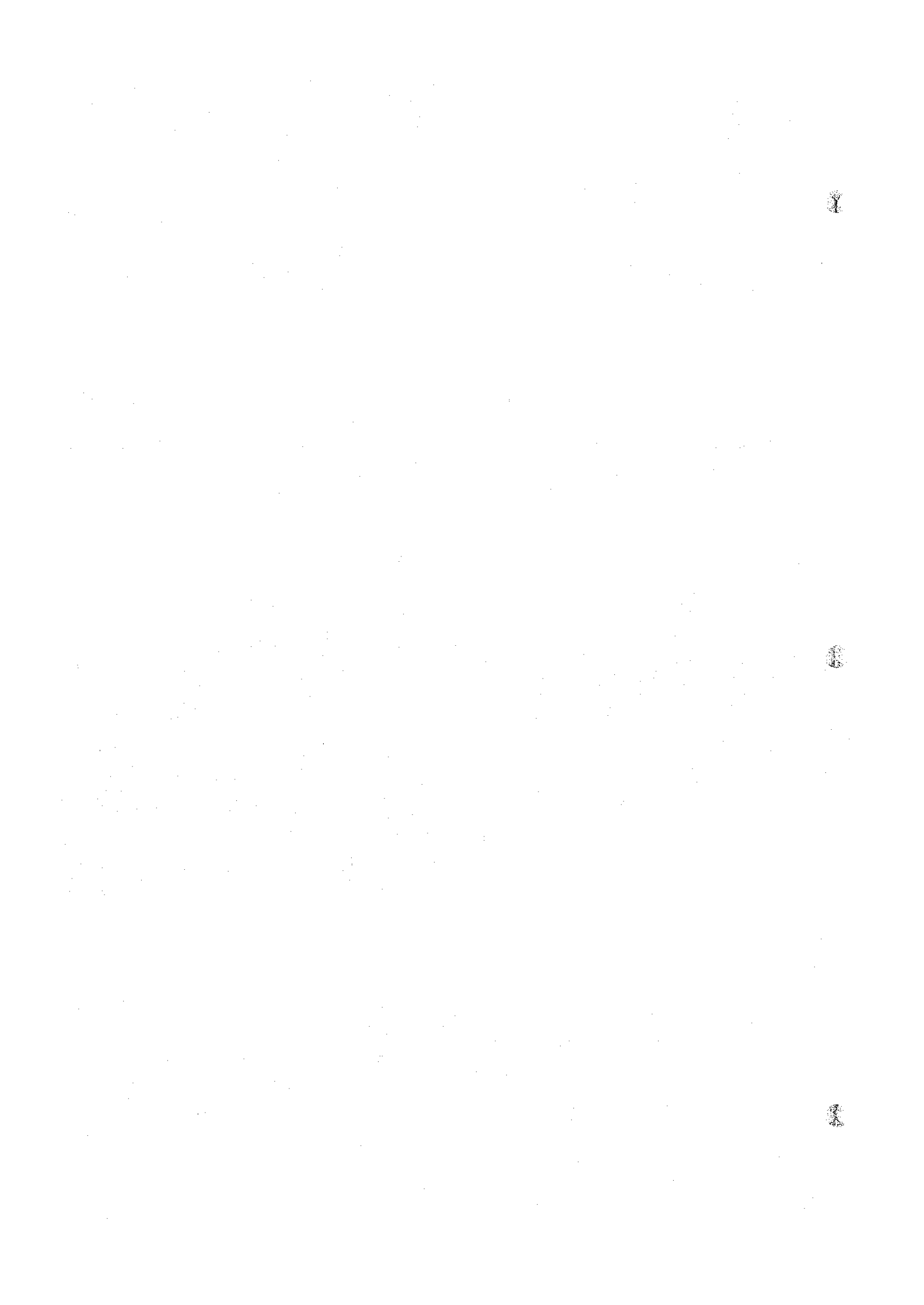



# DAILY RAINFALL RECORD

STATION: ED-DUEIM

El. \_\_\_\_\_

Annual total: 233.1 mm

Year 1926

M D	Jan	Feb	Mar	Apr	May	June	July	Aug	Sept	Oct	Nov	Dec	M D
1	0	0	0	0	0	0	0	0	0	0	0	0	1
2	0	0	0	0	0	0	0	0	0	3.0	0	0	2
3	0	0	0	0	0	0	1.0	0	0	0	0	0	3
4	0	0	0	0	0	0	0	0	0	0	0	0	4
5	0	0	0	0	0	0	0	2.0	0	0	0	0	5
6	0	0	0	0	0	1.5	0	0	0	0	0	0	6
7	0	0	0	0	3.5	0	0	0	0	0	0	0	7
8	0	0	0	0	0	0	0	0	0	0	0	0	8
9	0	0	0	0	0	1.3	0	0	8.2	0	0	0	9
10	0	0	0	0	0	0	0	0	0	0	0	0	10
11	0	0	0	0	0	0	0	15.3	0	0	0	0	11
12	0	0	0	0	0	0	0	0	0	0	0	0	12
13	0	0	0	0	0	0	8.6	0	0	0	0	0	13
14	0	0	0	0	0	1.5	0	0	0	0	0	0	14
15	0	0	0	0	0	0	0	0	0	0	0	0	15
16	0	0	0	0	0	0	0	0	0	0	0	0	16
17	0	0	0	0	0	0	0	0	0	0	0	0	17
18	0	0	0	0	0	0	0	0	0	2.7	0	0	18
19	0	0	0	0	0	0	2.3	0	0	0	0	0	19
20	0	0	0	0	0	0	0	0	0	0	0	0	20
21	0	0	0	0	0	0	0	0	0	0	0	0	21
22	0	0	0	0	0	0	0	18.3	0	0	0	0	22
23	0	0	0	0	0	0	0	0	0	0	0	0	23
24	0	0	0	0	0	0	17.2	0	0	0	0	0	24
25	0	0	0	0	0	0	82.0	0	0	0	0	0	25
26	0	0	0	0	0	0	0	0	0	0	0	0	26
27	0	0	0	0	1.0	0	9.0	0	0	0	0	0	27
28	0	0	0	0	0	0	0	0	0	20.0	0	0	28
29	0	0	0	0	8.0	0	0	0	0	0	0	0	29
30	0	0	0	0	0	0	8.7	0	0	0	0	0	30
31	0	0	0	0	0	0	18.0	0	0	0	0	0	31
Max	0	0	0	0	8.0	1.5	82.0	18.3	8.2	20.0	0	0	Max
Days	0	0	0	0	3	3	8	3	1	3	0	0	Days
Total	0	0	0	0	12.5	4.3	146.8	35.6	8.2	25.7	0	0	Total

Unit: \_\_\_\_\_

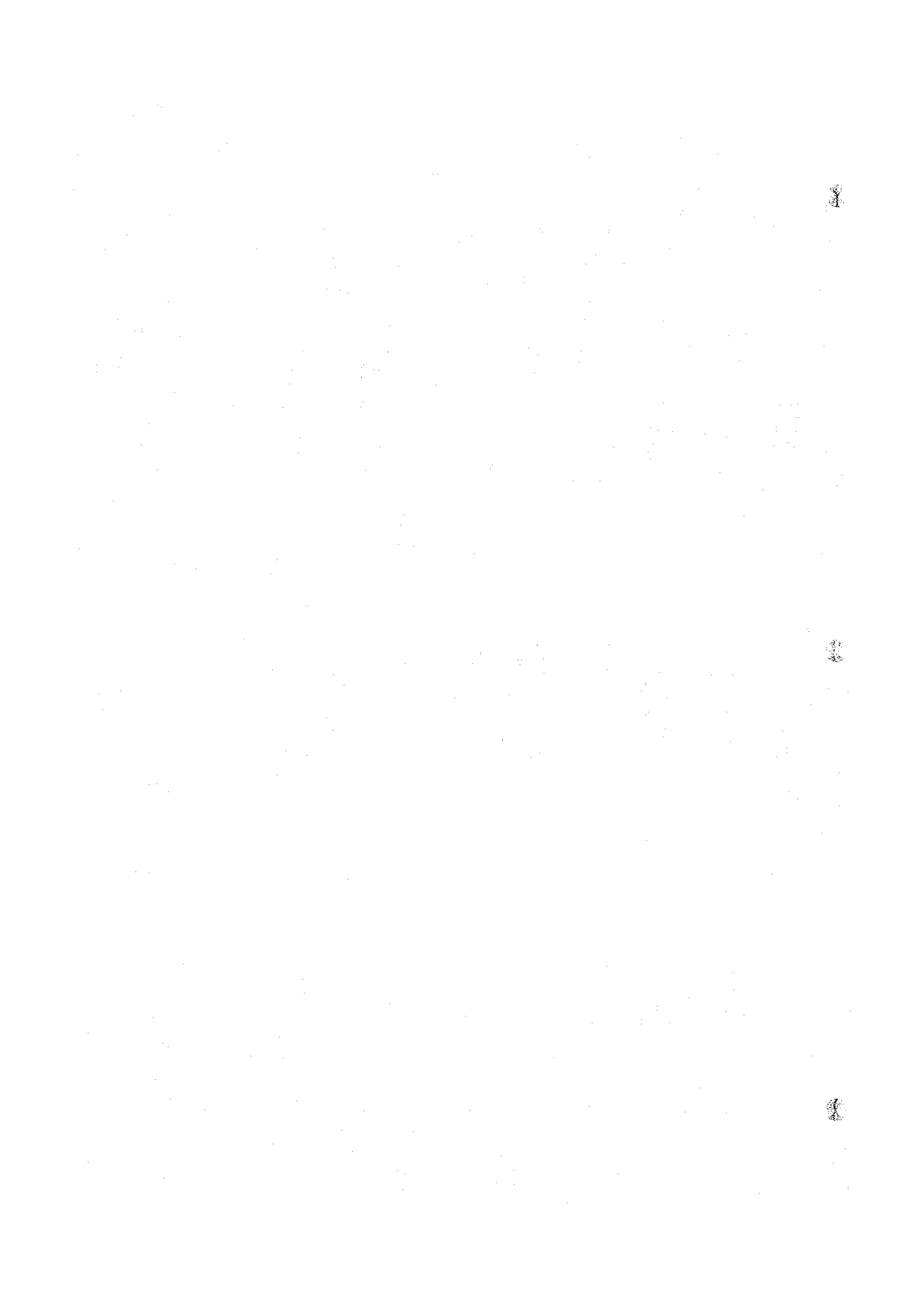

# DAILY RAINFALL RECORD

STATION : ED-DUEIM

El. \_\_\_\_\_ Annual total : 256.1 Year 1927

M D	Jan	Feb	Mar	Apr	May	June	July	Aug	Sept	Oct	Nov	Dec	M D
1	0	0	0	0	0	0	0	0	0	0	0	0	1
2	0	0	0	0	0	0	0	0	8.5	0	0	0	2
3	0	0	0	0	0	0	12.5	2.0	0	0	0	0	3
4	0	0	0	0	0	0	0	0	45.0	0	0	0	4
5	0	0	0	0	0	0	0	0	0	0	0	0	5
6	0	0	0	0	0	0	6.0	10.5	0	0	0	0	6
7	0	0	0	0	0	0	0	21.5	0	0	0	0	7
8	0	0	0	0	0	0	0	0	5.2	0	0	0	8
9	0	0	0	0	0	0	3.0	1.0	0	0	0	0	9
10	0	0	0	0	0	0	0	0	0	0	0	0	10
11	0	0	0	0	0	0	0	0	0	0	0	0	11
12	0	0	0	0	0	3.0	0	0	0	0	0	0	12
13	0	0	0	0	0	0	0	0	0	0	0	0	13
14	0	0	0	0	0	12.0	3.0	0	11.0	0	0	0	14
15	0	0	0	0	0	0	0	0	0	0	0	0	15
16	5.0	0	0	0	0	0	0	0	0	0	0	0	16
17	0	0	0	0	0	0	0	0	0	0	0	0	17
18	0	0	0	0	0	0	0	3.2	0	0	0	0	18
19	0	0	0	0	0	0	0	0	0	0	0	0	19
20	0	0	0	0	0	0	0	0	0	0	0	0	20
21	0	0	0	0	0	0	0	0	0	0	0	0	21
22	0	0	0	0	0	0	15.5	14.5	1.0	0	0	0	22
23	0	0	0	0	10.0	0	4.0	3.0	0	0	0	0	23
24	0	0	0	0	0	0	0	0	0	6.0	0	0	24
25	0	0	0	0	0	0	0	0	0	0	0	0	25
26	0	0	0	0	0	0	22.0	0	0	0	0	0	26
27	0	0	0	0	0	0	0	0	6.2	0	0	0	27
28	0	0	0	0	0	0	0	0	11.5	0	0	0	28
29	0	0	0	0	0	0	0	10.0	0	0	0	0	29
30	0	0	0	0	0	0	0	0	0	0	0	0	30
31	0	0	0	0	0	0	0	0	0	0	0	0	31
Max	5.0	0	0	0	10.0	12.0	22.0	21.5	45.0	6.0	0	0	Max
Days	1	0	0	0	1	2	7	8	7	1	0	0	Days
Total	5.0	0	0	0	10.0	15.0	66.0	65.7	88.4	6.0	0	0	Total

Unit : \_\_\_\_\_

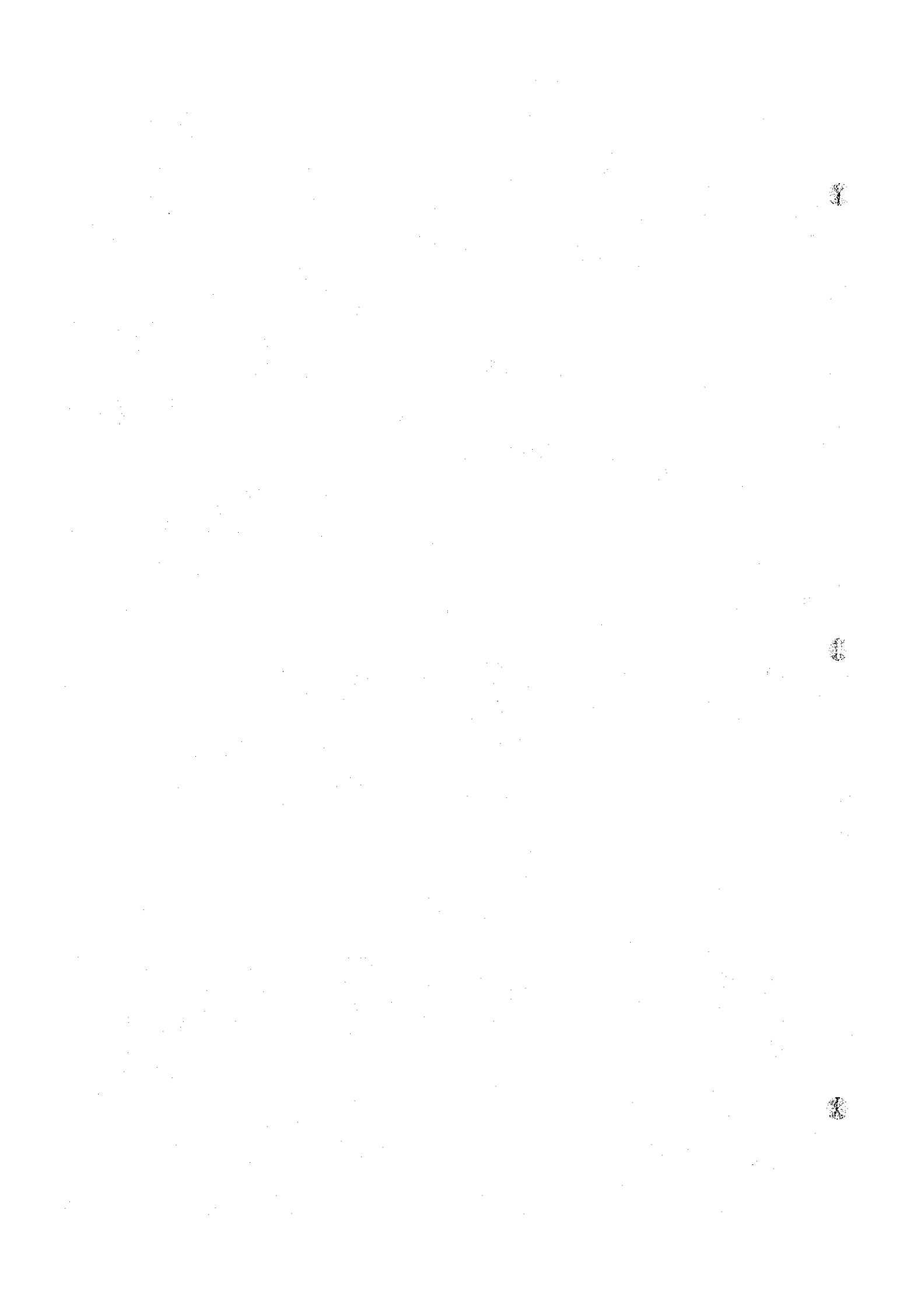

# DAILY RAINFALL RECORD

STATION : ED-DUEIM

El. \_\_\_\_\_ Annual total : 206.2 mm Year 1928

M D	Jan	Feb	Mar	Apr	May	June	July	Aug	Sept	Oct	Nov	Dec	M D
1	0	0	0	0	5.0	0	0	0	0	8.0	0	0	1
2	0	0	0	0	0	0	0	0	0	0	0	0	2
3	0	0	0	0	0	0	0	17.3	0	0	0	0	3
4	0	0	0	0	0	0	0	0	0	0	0	0	4
5	0	0	0	13.0	0	0	0	3.4	0	0	0	0	5
6	0	0	0	0	0	1.0	0	0	0	0	0	0	6
7	0	0	0	0	0	0	19.3	0	11.2	0	0	0	7
8	0	0	0	0	0	0	4.0	0	0	0	0	0	8
9	0	0	0	0	0	0	0	0	0	0	0	0	9
10	0	0	0	0	0	0	0	0	0	0	0	0	10
11	0	0	0	0	0	0	0	1.7	0	0	0	0	11
12	0	0	0	0	0	5.3	0	0	0	0	0	0	12
13	0	0	0	0	5.5	0	0	1.0	0	0	0	0	13
14	0	0	0	0	0	0	0	2.0	0	0	0	0	14
15	0	0	0	0	0	0	0	0	0	0	0	0	15
16	0	0	0	0	0	0	36.5	0	0	0	0	0	16
17	0	0	0	0	0	0	8.0	0	0	0	0	0	17
18	0	0	0	3.0	0	0	0	0	0	0	0	0	18
19	0	0	0	0	0	0	0	0	0	0	0	0	19
20	0	0	0	0	0	0	0	0	0	0	0	0	20
21	0	0	0	0	0	0	0	0	0	0	0	0	21
22	0	0	0	0	0	0	0	0	0	0	0	0	22
23	0	0	0	0	0	0	0	0	0	0	0	0	23
24	0	0	0	0	0	5.5	0	0	0	0	0	0	24
25	0	0	0	0	0	0	13.5	0	0	0	0	0	25
26	0	0	0	0	9.0	0	0	0	0	0	0	0	26
27	0	0	0	0	0	0	0	0	0	0	0	0	27
28	0	0	0	0	0	0	16.5	0	0	0	0	0	28
29	0	0	0	7.0	0	0	0	0	0	0	0	0	29
30	0	0	0	0	0	0	0	0	0	0	0	0	30
31	0	0	0	0	0	0	9.5	0	0	0	0	0	31
Max	0	0	0	13.0	9.0	5.5	36.5	17.3	11.2	8.0	0	0	Max
Days	0	0	0	3	3	3	7	5	1	1	0	0	Days
Total	0	0	0	23.0	19.5	11.8	107.3	25.4	11.2	8.0	0	0	Total

Unit : \_\_\_\_\_

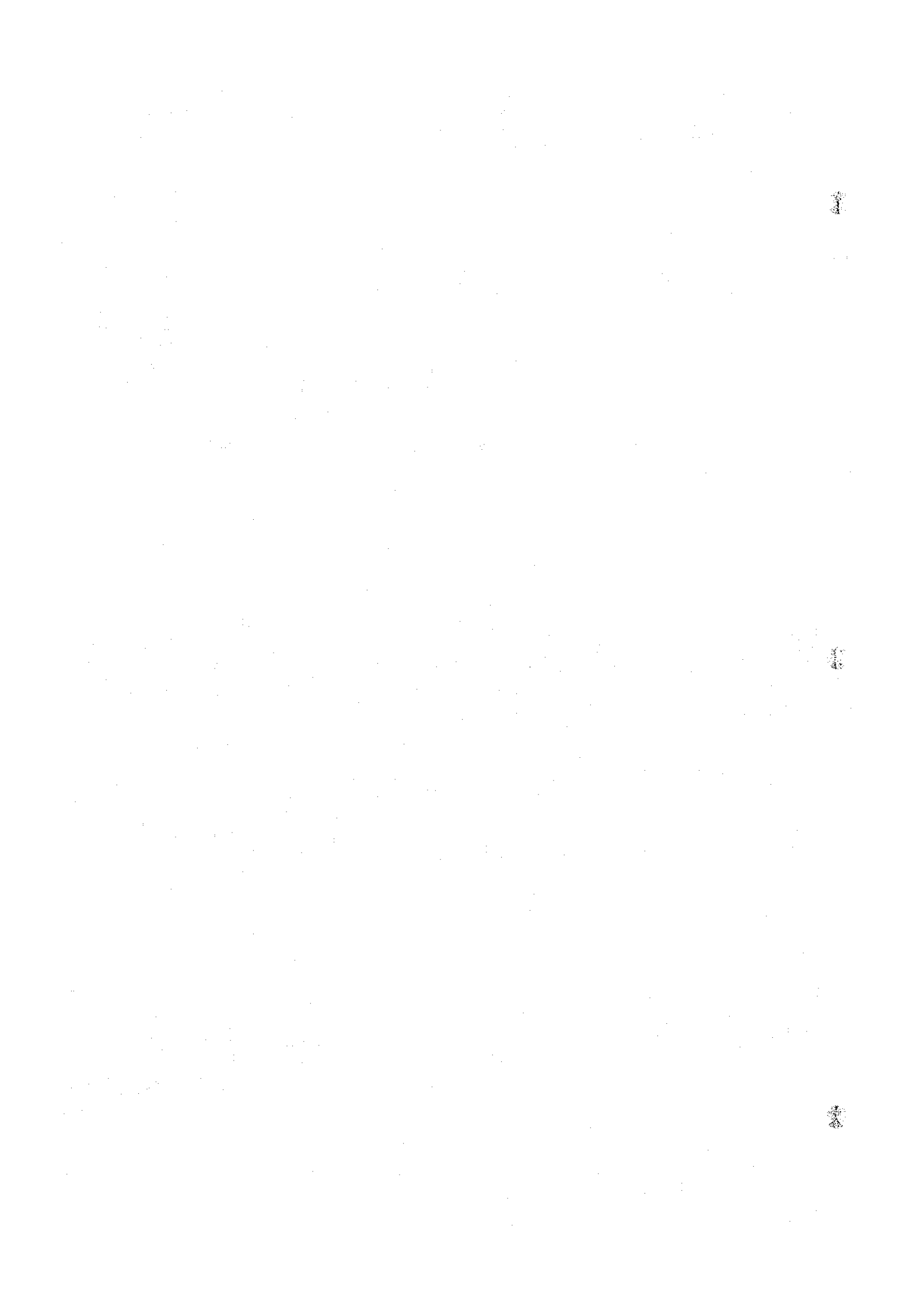

# DAILY RAINFALL RECORD

STATION: ED-DUEIM

El. \_\_\_\_\_

Annual total: 449.1

Year 1929

M D	Jan	Feb	Mar	Apr	May	June	July	Aug	Sept	Oct	Nov	Dec	M D
1	0	0	0	0	0	0	0	0	31.5	0	0	0	1
2	0	0	0	0	0	0	5.0	9.3	0	0	0	0	2
3	0	0	0	0	0	0	0	0	7.0	0	0	0	3
4	0	0	0	0	0	0	5.1	0	0	0.7	0	0	4
5	0	0	0	0	0	0	0	0	0	0	0	0	5
6	0	0	0	0	0	0	0.5	0	0	0	0	0	6
7	0	0	0	0	0	0	0	87.2	0	0	0	0	7
8	0	0	0	0	0	0	29.3	0	0	0	0	0	8
9	0	0	0	0	0	0	0	0	0	0	0	0	9
10	0	0	0	0	0	0	11.4	40.0	13.2	0	0	0	10
11	0	0	0	0	0	0	0	0	0	0	0	0	11
12	0	0	0	4.5	0	0	0	3.2	0	0	0	0	12
13	0	0	0	0	0	0	1.0	3.5	0	0	0	0	13
14	0	0	0	0	0	0	0	0	0	0	0	0	14
15	0	0	0	0	0	0	8.0	28.2	0	0	0	0	15
16	0	0	0	0	0	0	7.5	1.0	0	0	0	0	16
17	0	0	0	0	0	0	0	0	0	1.0	0	0	17
18	0	0	0	0	0	0	0	0	0	0	0	0	18
19	0	0	0	0	6.5	0	0	0	0	0	0	0	19
20	0	0	0	0	0	0	0	8.5	0	0	0	0	20
21	0	0	0	0	0	23.5	0	0	0	0	0	0	21
22	0	0	0	0	0	0	0	0	0	0	0	0	22
23	0	0	0	0	0	6.2	6.5	12.7	0	0	0	0	23
24	0	0	0	0	0	0	15.0	0	0	0	0	0	24
25	0	0	0	0	0	0	0	0	0	0	0	0	25
26	0	0	0	0	0.6	0	0	0	0	0	0	0	26
27	0	0	0	0	0	0	31.5	0	0	0	0	0	27
28	0	0	0	0	27.3	0	0	0	0	0	0	0	28
29	0	0	0	0	0	0	0	0	0	0	0	0	29
30	0	0	0	0	0	2.0	3.5	1.5	0	0	0	0	30
31	0	0	0	0	0	0	5.7	0	0	0	0	0	31
Max	0	0	0	4.5	27.3	23.5	31.5	87.2	31.5	1.0	0	0	Max
Days	0	0	0	1	3	3	13	10	3	2	0	0	Days
Total	0	0	0	4.5	34.4	31.7	130.0	195.1	51.7	1.7	0	0	Total

Unit: \_\_\_\_\_

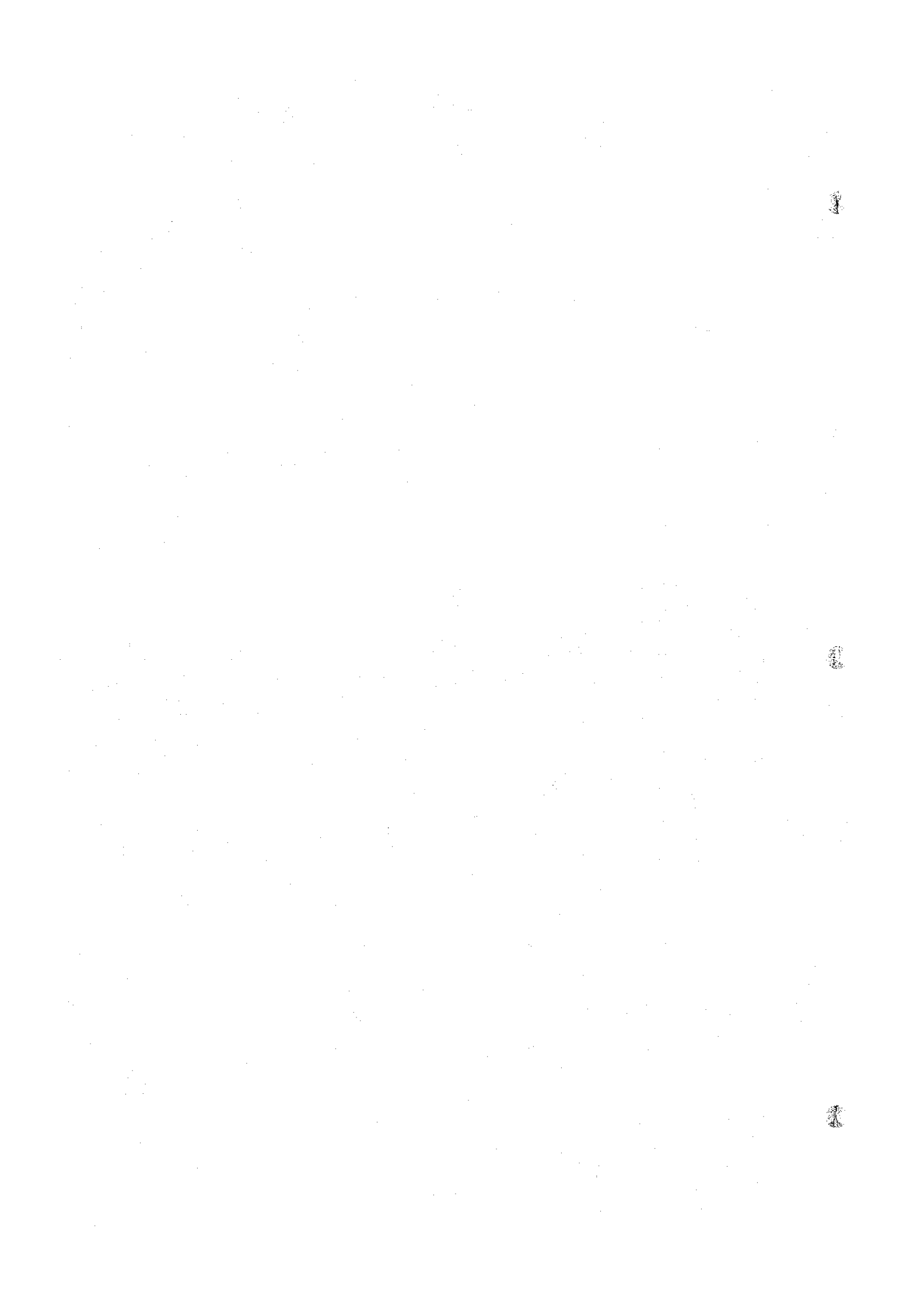



# DAILY RAINFALL RECORD

STATION: ED--DUEIM

El. \_\_\_\_\_ Annual total: 328.6 Year 1930

M D	Jan	Feb	Mar	Apr	May	June	July	Aug	Sept	Oct	Nov	Dec	M D
1	0	0	0	0	0	0	0	0.6	0	0	0	0	1
2	0	0	0	0	0	0	17.2	0	0	0	0	0	2
3	0	0	0	0	0	0	0	27.3	12.1	0	0	0	3
4	0	0	0	0	0	0	1.8	0	0	0	0	0	4
5	0	0	0	0	0	0	0.9	0	0	0	0	0	5
6	0	0	0	0	0	0	0	2.8	0	0	0	0	6
7	0	0	0	0	0	0	0	0	0	0	0	0	7
8	0	0	0	0	0	0	0	0	0	2.3	0	0	8
9	0	0	0	0	0	0	0	0	0	0	0	0	9
10	0	0	0	0	0	2.8	0	0	0	0	0	0	10
11	0	0	0	0	0	0	0	0	0	4.8	0	0	11
12	0	0	0	0	0	0	4.7	0	0.3	0	0	0	12
13	0	0	0	0	0	0	0	0	0	0	0	0	13
14	0	0	0	0	0	0	0	14.5	0	0	0	0	14
15	0	0	0	0	0	1.2	5.4	4.0	0	0	0	0	15
16	0	0	0	0	0	0	0	2.6	0	0	0	0	16
17	0	0	0	0	0	0	0	4.7	0	0	0	0	17
18	0	0	0	0	0	0	6.2	0	35.2	0	0	0	18
19	0	0	0	0	0	0	0	0	0	0	0	0	19
20	0	0	0	0	0	0	0	42.0	8.3	0	0	0	20
21	0	0	0	0	1.0	0	0	0	0	0	0	0	21
22	0	0	0	0	0	0	0	0	0	0	0	0	22
23	0	0	0	0	0	7.4	23.0	0	9.7	0	0	0	23
24	0	0	0	0	0	0	0	19.5	0	0	0	0	24
25	0	0	0	0	0	0	0	1.1	0	0	0	0	25
26	0	0	0	0	0	0	0	0	0	0	0	0	26
27	0	0	0	0	0	0	0	20.8	2.3	0	0	0	27
28	0	0	0	0	0	0	0	0	0	0	0	0	28
29	0	0	0	0	0.6	16.6	0	0	0	0	0	0	29
30	0	0	0	0	0	0	0	0	3.8	0	0	0	30
31	0	0	0	0	15.5	0	0.8	4.8	0	0	0	0	31
Max	0	0	0	0	15.5	16.6	23.0	42.0	35.2	4.8	0	0	Max
Days	0	0	0	0	3	4	8	12	7	2	0	0	Days
Total	0	0	0	0	17.1	28.0	60.0	144.7	71.7	7.1	0	0	Total

Unit: \_\_\_\_\_

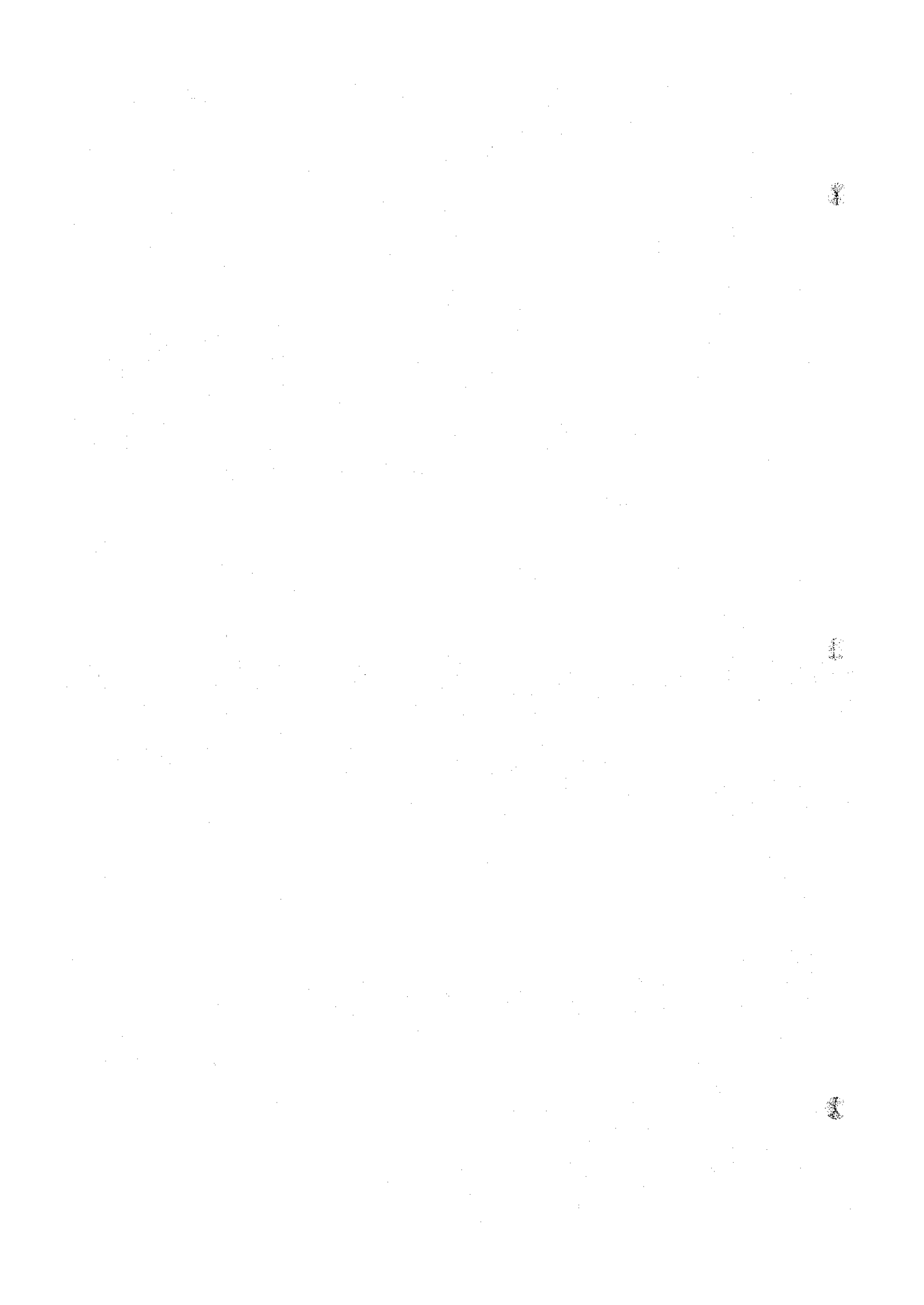

# DAILY RAINFALL RECORD

STATION : ED-DURIM

El. \_\_\_\_\_

Annual total : 384.0

Year 1931

M D	Jan	Feb	Mar	Apr	May	June	July	Aug	Sept	Oct	Nov	Dec	M D
1	0	0	0	0	0	0	0	0	0	0	0	0	1
2	0	0	0	0	0	0	0	0	1.0	4.6	0	0	2
3	0	0	0	0	0	0	0	101.8	0	0	0	0	3
4	0	0	0	0	0	0	0	0	0	0	0	0	4
5	0	0	0	0	0	3.3	0	0	0	0	0	0	5
6	0	0	0	0	0	0	2.7	1.0	0	0	0	0	6
7	0	0	0	0	0	0	3.2	0	0	0	0	0	7
8	0	0	0	0	0	0	0	0	0	0	0	0	8
9	0	0	0	0	0	0	0	31.7	0	0	0	0	9
10	0	0	0	0	0	0	0	9.9	0	0	0	0	10
11	0	0	0	0	0	0	0	0	0	0	0	0	11
12	0	0	0	0	0	0	0.6	0	4.7	0	0	0	12
13	0	0	0	0	0	0	0	0	5.8	0	0	0	13
14	0	0	0	0	0	0	0	0	0	0	0	0	14
15	0	0	0	0	0	0	70.8	24.0	0	0	0	0	15
16	0	0	0	0	0	0	0	3.2	5.5	2.7	0	0	16
17	0	0	0	0	0	0	2.5	2.6	0	4.3	0	0	17
18	0	0	0	0	0	0	7.7	0	0	0	0	0	18
19	0	0	0	0	0	0	0	0	0	0	0	0	19
20	0	0	0	0	0	0	0	0	0	0	0	0	20
21	0	0	0	0	0	0	0	3.2	0	0	0	0	21
22	0	0	0	0	0	0	0	8.3	0	0	0	0	22
23	0	0	0	0	0	0	0	4.3	0	0	0	0	23
24	0	0	0	0	0	0	0	0	17.4	0	0	0	24
25	0	0	0	0	0	0	0	0	1.2	4.2	0	0	25
26	0	0	0	0	0	0	0	19.8	0	0	0	0	26
27	0	0	0	0	0	2.3	0	0	9.6	0	0	0	27
28	0	0	0	0	0	0	0	0	0	0	0	0	28
29	0	0	0	0	0	0	4.1	0	0	0	0	0	29
30	0	0	0	0	0	0	0	0	0	0	0	0	30
31	0	0	0	0	0	0	16.0	0	0	0	0	0	31
Max	0	0	0	0	0	3.3	70.8	101.8	17.4	4.6	0	0	Max
Days	0	0	0	0	0	2	8	11	7	4	0	0	Days
Total	0	0	0	0	0	5.6	107.6	209.8	45.2	15.8	0	0	Total

Unit : \_\_\_\_\_

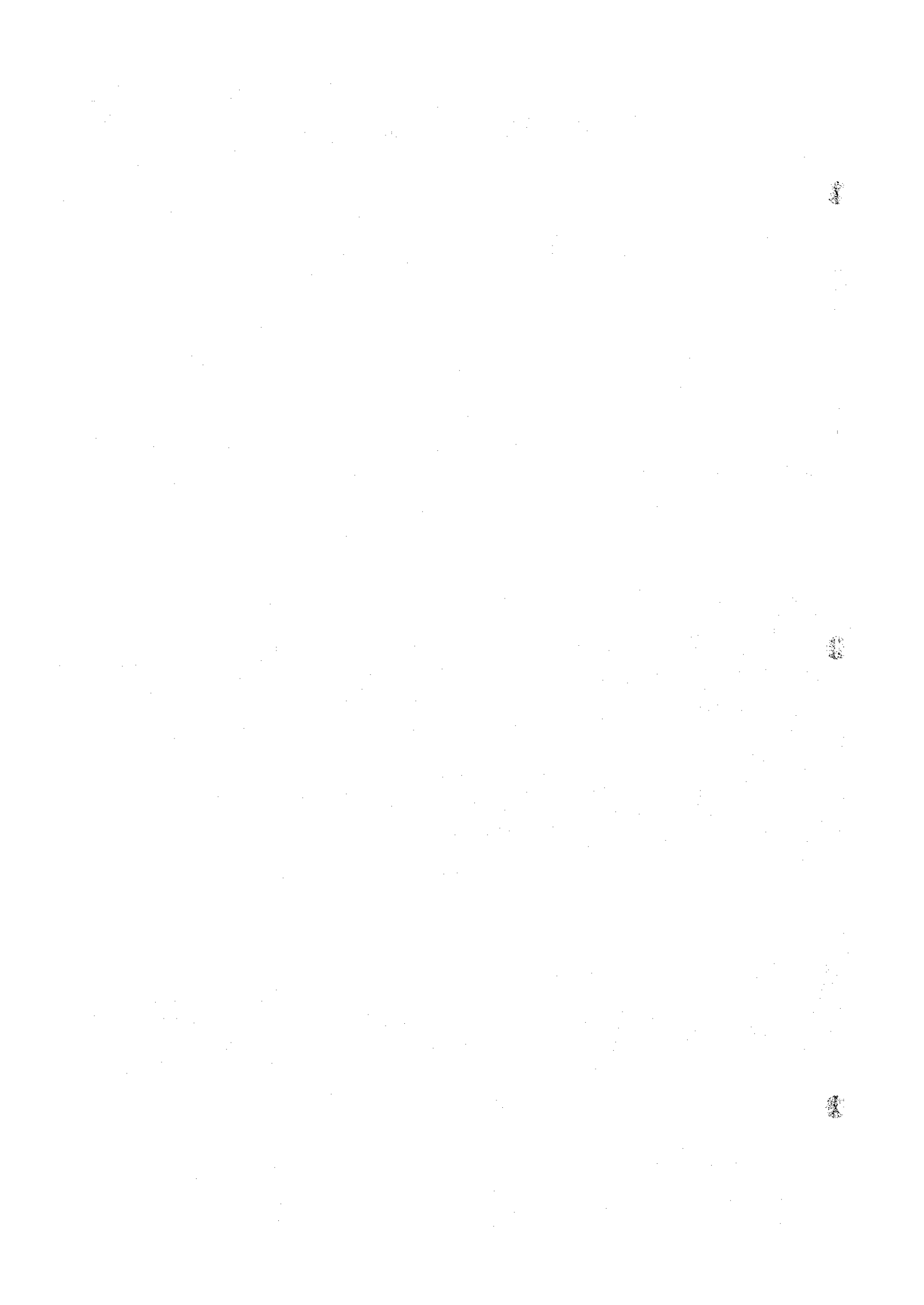

# DAILY RAINFALL RECORD

STATION: ED-DUEIM

El. \_\_\_\_\_ Annual total: 330.2 mm Year 1932

M D	Jan	Feb	Mar	Apr	May	June	July	Aug	Sept	Oct	Nov	Dec	M D
1	0	0	0	0	0	0	0	0	0	0	0	0	1
2	0	0	0	0	0	0	0	4.6	0	0	0	0	2
3	0	0	0	0	0	0	0	10.5	0	0	0	0	3
4	0	0	0	0	0	0	0	0	16.5	0	0	0	4
5	0	0	0	0	0	0	0	0	4.4	0	0	0	5
6	0	0	0	0	0	0	0	12.8	0	0	0	0	6
7	0	0	0	0	0	5.4	10.6	0	3.8	0	0	0	7
8	0	0	0	0.2	0	0	3.5	0	0	10.4	0	0	8
9	0	0	0	0	0	0	0	0	0	0	0	0	9
10	0	0	0	0	0	0	0	0	0	0	0	0	10
11	0	0	0	0	0	0	0	0	0	0	0	0	11
12	0	0	0	0	0	0	0	2.3	0	0	0	0	12
13	0	0	0	0	0	0	3.0	0	2.8	0	0	0	13
14	0	0	0	0	0	0	0	0	0	0	0	0	14
15	0	0	0	0	0	0	6.5	0	0	0	0	0	15
16	0	0	0	0	0	0	0	0	0	0	0	0	16
17	0	0	0	0	0	0	0	18.2	0	4.0	0	0	17
18	0	0	0	0	0	0	0	0	0	0	0	0	18
19	0	0	0	0	0	9.4	0	0	0	0	0	0	19
20	0	0	0	0	0	0	73.5	46.8	0	0	0	0	20
21	0	0	0	0	0	0	0	0	0	0	0	0	21
22	0	0	0	0	0	0	0	0	0	0	0	0	22
23	0	0	0	0	0	3.1	8.3	6.8	0	0	0	0	23
24	0	0	0	0	0	0	0	0	0	0	0	0	24
25	0	0	0	0	0	0	0	0	0	0	0	0	25
26	0	0	0	0	0	0	0	0	0	0	0	0	26
27	0	0	0	0	0	1.0	1.3	40.0	0	0	0	0	27
28	0	0	0	0	0	0	0	0	1.8	0	0	0	28
29	0	0	0	0	0	0	0	2.8	0	0	0	0	29
30	0	0	0	0	0	9.4	0	3.0	0	0	0	0	30
31	0	0	0	0	0	0	0	3.5	0	0	0	0	31
Max	0	0	0	0.2	0	9.4	73.5	46.8	16.5	10.4	0	0	Max
Days	0	0	0	1	0	5	7	11	5	2	0	0	Days
Total	0	0	0	0.2	0	28.3	106.7	151.3	29.3	14.4	0	0	Total

Unit: \_\_\_\_\_

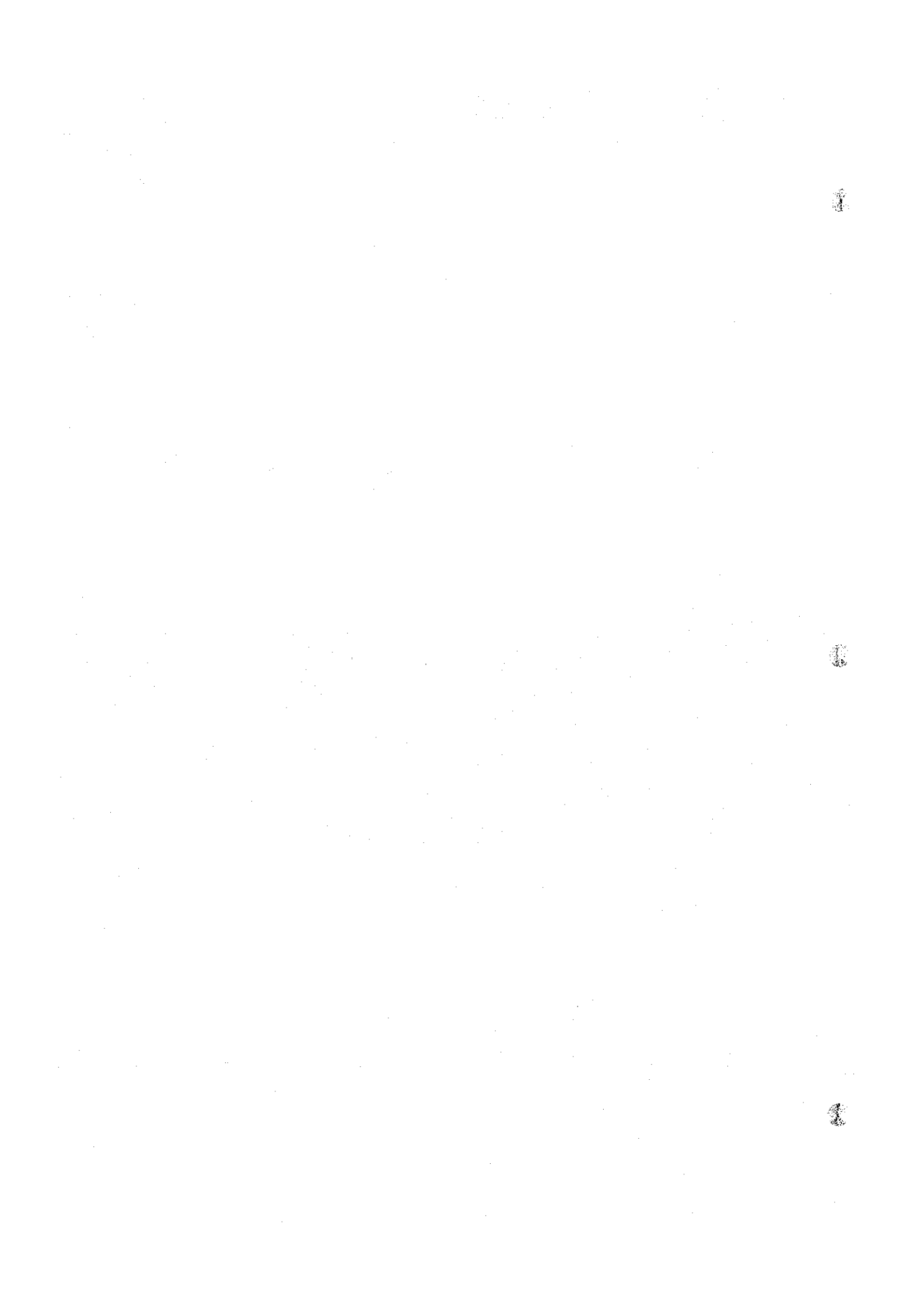

# DAILY RAINFALL RECORD

STATION: ED-DUBEIM

El. \_\_\_\_\_ Annual total: 375.3 mm Year 1933

M D	Jan	Feb	Mar	Apr	May	June	July	Aug	Sept	Oct	Nov	Dec	M D
1	0	0	0	0	0	0	0	0	0	0	2.1	0	1
2	0	0	0	0	0	0	3.7	0	6.4	6.2	0	0	2
3	0	0	0	0	0	0	0	38.3	0	0	0	0	3
4	0	0	0	0	0	0	0	0	0	0	0	0	4
5	0	0	0	0	0	0	0	0	0	0	0	0	5
6	0	0	0	0	0	0	0.5	68.0	0	0	0	0	6
7	0	0	0	0	0	0	0	35.0	0	0	0	0	7
8	0	0	0	0	0	2.6	0	1.6	0.8	4.7	0	0	8
9	0	0	0	0	0	0	0	3.1	0	0	0	0	9
10	0	0	0	0	8.4	0.8	0	0	0	0	0	0	10
11	0	0	0	0	0	0	0	0	0	1.2	0	0	11
12	0	0	0	0	3.0	1.9	1.1	62.0	0	0	0	0	12
13	0	0	0	0	3.5	0	0	0	11.4	0	0	0	13
14	0	0	0	0	0	0	1.9	0	0	0	0	0	14
15	0	0	0	0	0	0	0	0	0	0	0	0	15
16	0	0	0	0	0	0	0	0	0	0	0	0	16
17	0	0	0	0	0	0	0	0	0	0	0	0	17
18	0	0	0	0	6.2	0	0	0	0	0	0	0	18
19	0	0	0	0	5.2	0	0	0	1.2	0	0	0	19
20	0	0	0	0	0	0	0	2.9	0	0	0	0	20
21	0	0	0	0	0	5.4	0	0	0	0	0	0	21
22	0	0	0	0	0	0	20.4	11.2	0	0	0	0	22
23	0	0	0	0	0	0	0	0	0	1.2	0	0	23
24	0	0	0	0	0	22.0	10.2	0	0	TR	0	0	24
25	0	0	0	0	0	0	4.8	0	0	0	0	0	25
26	0	0	0	0	0	0	0	3.2	0	0	0	0	26
27	0	0	0	0	0	0	0	6.3	0	0	0	0	27
28	0	0	0	0	0	0	4.2	0	0	0	0	0	28
29	0	0	0	0	0	0.9	0	1.0	0.8	0	0	0	29
30	0	0	0	0	0	0	0	0	0	0	0	0	30
31	0	0	0	0	0	0	0	0	0	0	0	0	31
Max	0	0	0	0	8.4	22.0	20.4	68.0	11.4	6.2	2.1	0	Max
Days	0	0	0	0	5	6	8	11	5	4	1	0	Days
Total	0	0	0	0	26.3	33.6	46.8	232.6	20.6	13.3	2.1	0	Total

Unit: \_\_\_\_\_

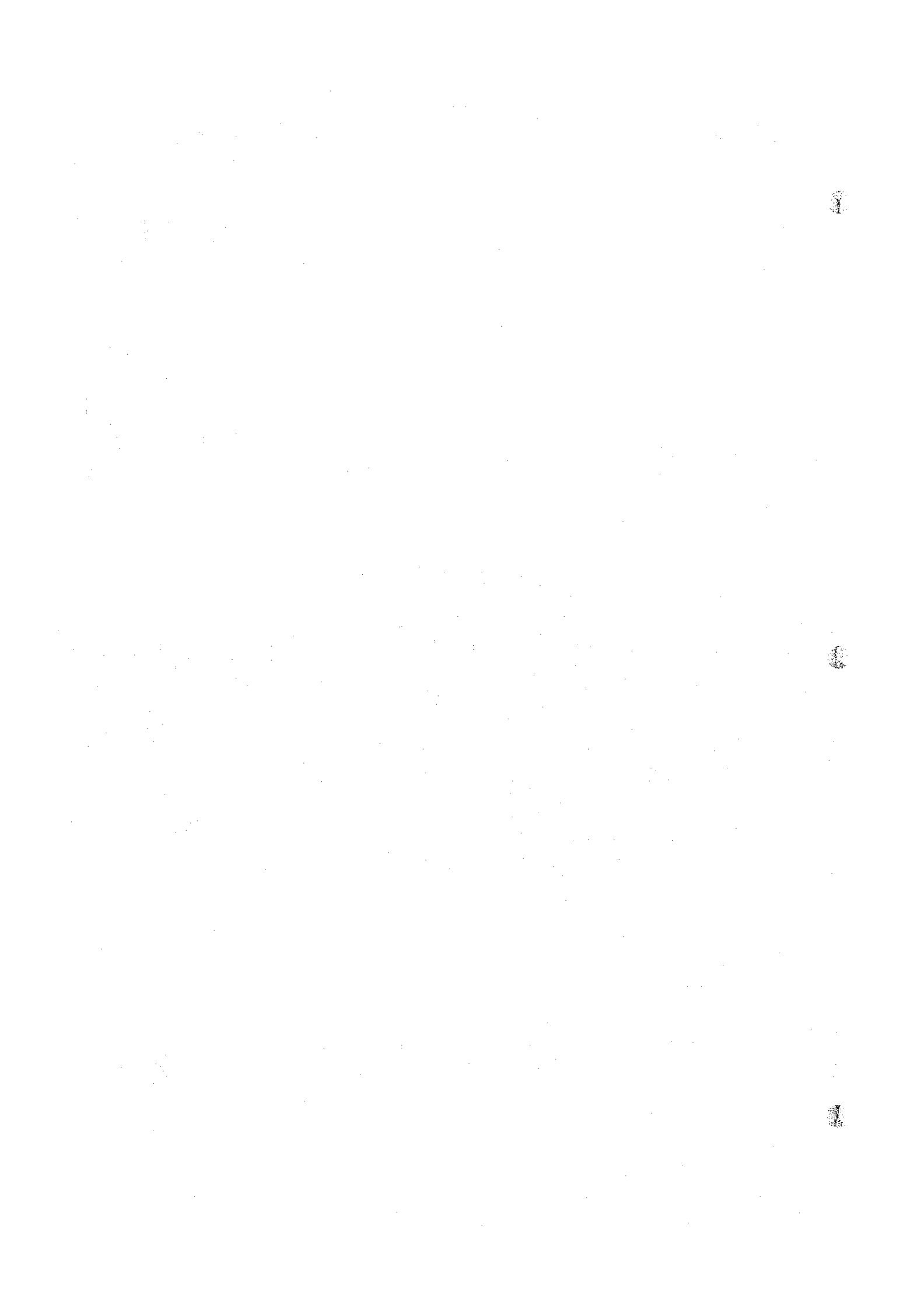



# DAILY RAINFALL RECORD

STATION : ED-DUEIM

El. \_\_\_\_\_ Annual total : 405.0 mm Year 1934

M D	Jan	Feb	Mar	Apr	May	June	July	Aug	Sept	Oct	Nov	Dec	M D
1	0	0	0	0	0	0	7.3	0.6	14.3	0	3.6	0	1
2	0	0	0	0	0	0	0	14.3	0	TR	0	0	2
3	0	0	0	0	0	0	0	0	0	0	0	0	3
4	0	0	0	0	0	0	0	0	0	0	0	0	4
5	0	0	0	0	0	0	0	0	0	0	0	0	5
6	0	0	0	0	0	3.1	0	0	6.3	12.6	0	0	6
7	0	0	0	0	0	1.3	36.2	0	0	0	0	0	7
8	0	0	0	0	0	13.4	0	0	0	0	0	0	8
9	0	0	0	0	0	10.4	0	2.4	16.7	0	0	0	9
10	0	0	0	0	0	1.2	1.2	0	0	0	0	0	10
11	0	0	0	0	0	0	9.6	3.4	0	0	0	0	11
12	0	0	0	0	0	0	1.2	0	0	0	0	0	12
13	0	0	0	0	0	0	0	0	0	1.6	0	0	13
14	0	0	0	0	2.4	0	0	7.6	0	TR	0	0	14
15	0	0	0	0	1.3	0	0	0	0	0	0	0	15
16	0	0	0	0	0	11.3	0	6.7	0	0	0	0	16
17	0	0	0	0	0	0	29.4	0	0	0	0	0	17
18	0	0	0	0	0	0	3.7	0	0	0	0	0	18
19	0	0	0	0	0	0	0	0	0	0	0	0	19
20	0	0	0	0	0	0	0	1.8	0	0	0	0	20
21	0	0	0	0	0	41.3	16.7	19.3	0	0	0	0	21
22	0	0	0	0	0	0	0	0	0	0	0	0	22
23	0	0	0	0	0	0	0	46.2	0	0	0	0	23
24	0	0	0	0	0	0	0	TR	4.6	0	0	0	24
25	0	0	0	0	0	0	1.2	0	TR	TR	0	0	25
26	0	0	0	0	0	0	0	0	0	TR	0	0	26
27	0	0	0	0	0	0	0	0	0.3	8.7	0	0	27
28	0	0	0	0	0	0	0	0	0	0	0	0	28
29	0	0	0	0	4.8	0	0	0	0	0	0	0	29
30	0	0	0	0	18.2	3.6	0	0	13.8	0	0	0	30
31	0	0	0	0	0	0	0	0	0	1.4	0	0	31
Max	0	0	0	0	18.2	41.3	36.2	46.2	16.7	12.6	3.6	0	Max
Days	0	0	0	0	4	8	9	9	6	4	1	0	Days
Total	0	0	0	0	26.7	85.6	106.5	102.3	56.0	24.3	3.6	0	Total

Unit : \_\_\_\_\_

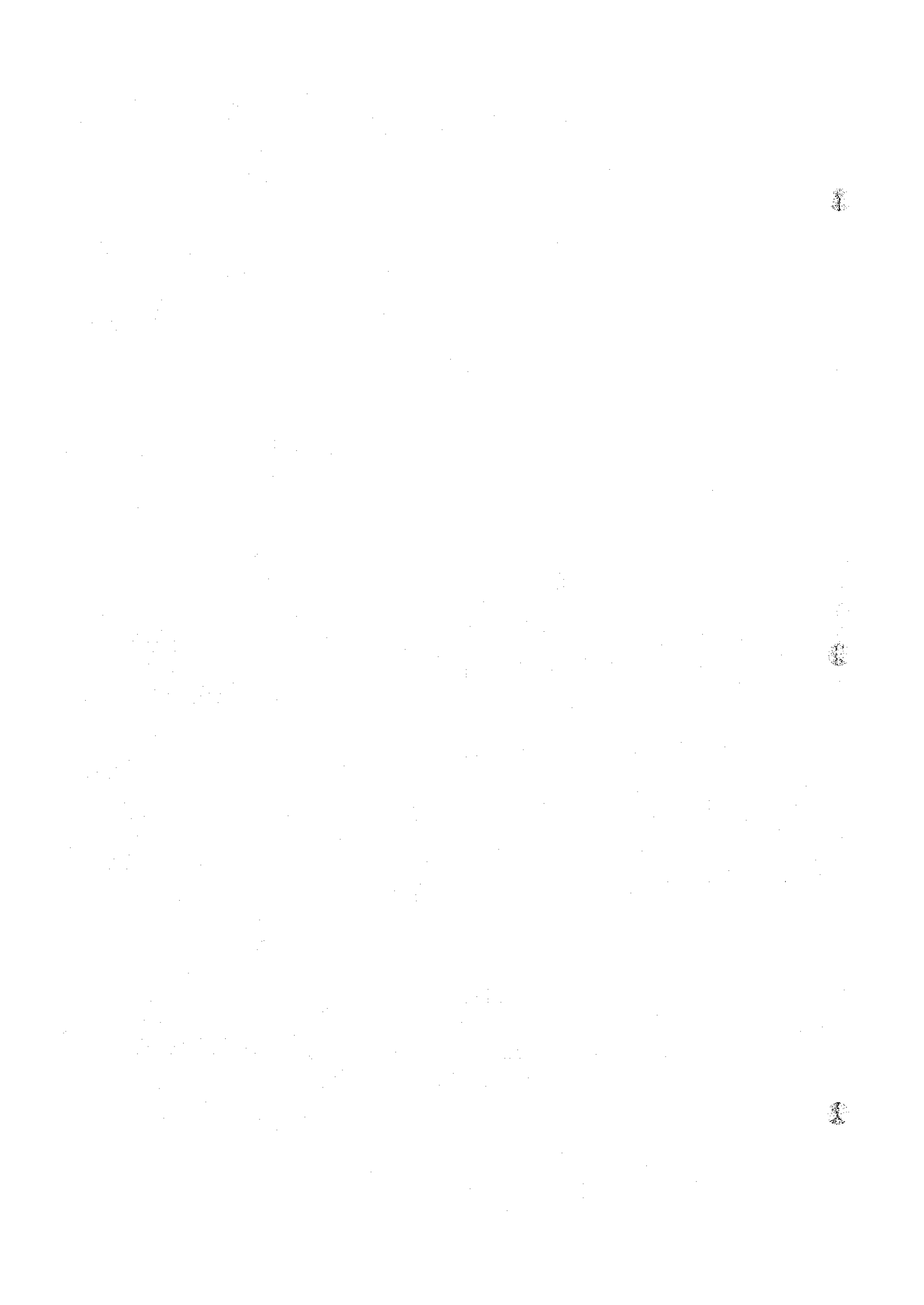

# DAILY RAINFALL RECORD

STATION: ED-DUEIM

El. \_\_\_\_\_ Annual total: 420.5 mm Year 1935

M D	Jan	Feb	Mar	Apr	May	June	July	Aug	Sept	Oct	Nov	Dec	M D
1	0	0	0	0	16.3	0	0	0	0	0	0	0	1
2	0	0	0	0	0	0	0	TR	5.2	0	0	0	2
3	0	0	0	0	0	0	0	0	TR	14.3	0	0	3
4	0	0	0	0	0	0	0	0	0	1.2	0	0	4
5	0	0	0	0	0	0	0	5.6	2.3	TR	0	TR	5
6	0	0	0	0	0	0	0	1.3	1.3	TR	0	0	6
7	0	0	0	0	2.6	13.6	0	4.7	0	0	0	0	7
8	0	0	0	0	0	0	13.6	18.6	0	0	0	0	8
9	0	0	0	0	4.2	0	0	0	0	0	0	0	9
10	0	0	0	0	0	0	24.3	5.7	TR	0	0	0	10
11	0	0	0	0	0	8.3	TR	0	0	0	0	0	11
12	0	0	0	0	0	0	4.2	1.2	0	0	0	0	12
13	0	0	0	0	0	0	0	1.6	0	0	0	0	13
14	0	0	0	0	0	18.6	0	0.8	0	0.8	0	0	14
15	0	0	0	0	0	0	0	0	5.7	0	0	0	15
16	0	0	0	0	0	0	0	0	0	0	0	0	16
17	0	0	0	0	0	6.7	0	72.4	0	0	0	0	17
18	0	0	0	0	0	0	0	0	TR	0	0	0	18
19	0	0	0	0	0	0	0	0	5.3	0	0	0	19
20	0	0	0	0	0	0	0	TR	4.6	0	0	0	20
21	0	0	0	0	0	0	0	5.6	0	0	0	0	21
22	0	0	0	0	0	0	0	0	0	0	0	0	22
23	0	0	0	0	0	0	0	3.4	0	0	0	0	23
24	0	0	0	0	0	0	0	1.7	0	0	0	0	24
25	0	0	0	0	0	0	0	0	0	0	0	0	25
26	0	0	0	0	0	1.3	0	0	0	0	0	0	26
27	0	0	0	0	0	0	0	15.6	0	0	0	0	27
28	0	0	0	0	0	21.6	0	3.4	8.3	0	0	0	28
29	0	0	0	0	0	0	13.4	0	6.8	0	0	0	29
30	0	0	0	0	0	36.4	0	0	0	0	0	0	30
31	0	0	0	0	21.3	0	16.7	0	0	0	0	0	31
Max	0	0	0	0	21.3	36.4	24.3	72.4	8.3	14.3	0	0	Max
Days	0	0	0	0	4	7	5	14	8	3	0	0	Days
Total	0	0	0	0	44.4	106.5	72.2	141.6	39.5	16.3	0	0	Total

Unit: \_\_\_\_\_

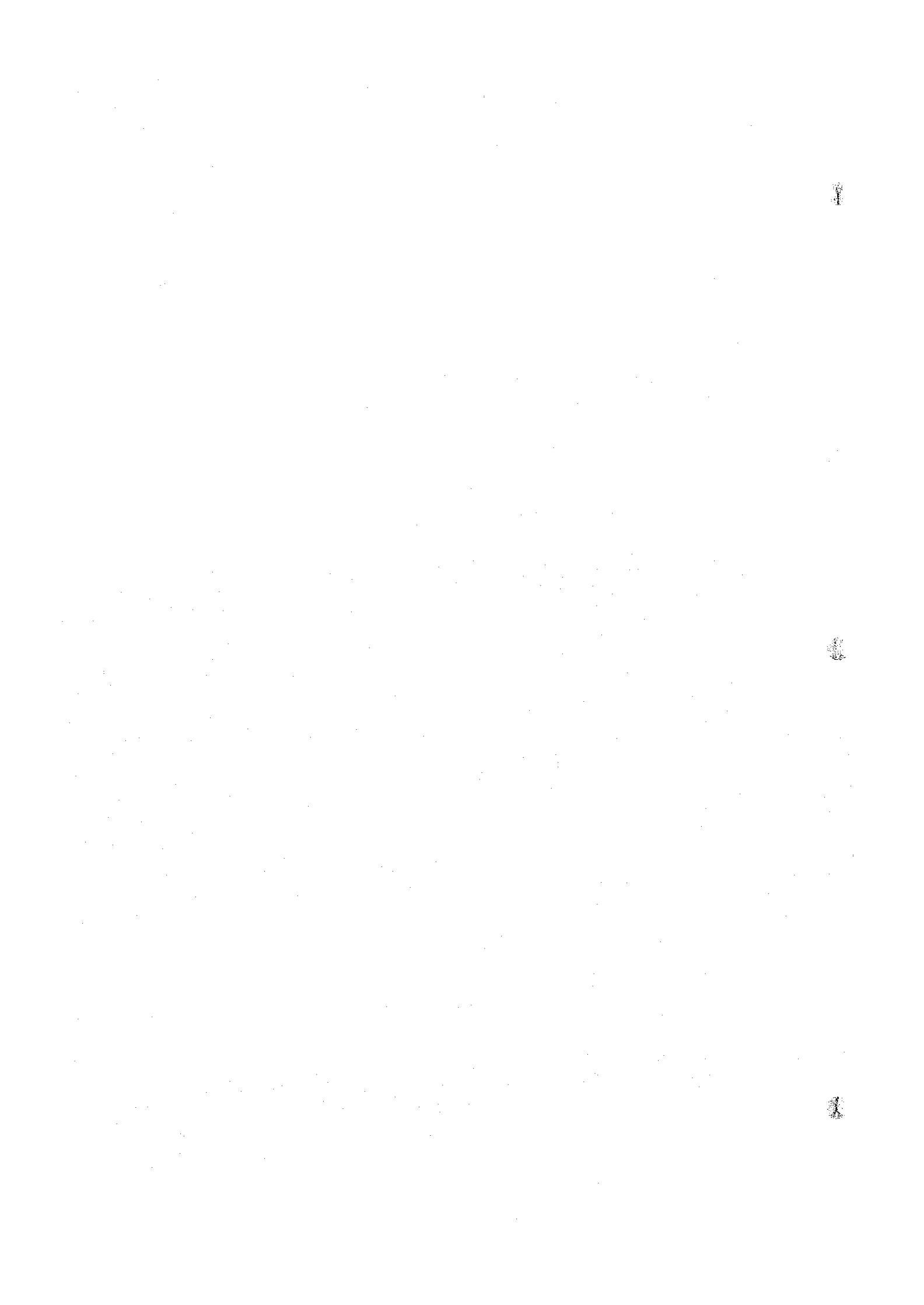

# DAILY RAINFALL RECORD

STATION: ED-DUEIM

El. \_\_\_\_\_ Annual total: 377.9 mm Year 1936

M D	Jan	Feb	Mar	Apr	May	June	July	Aug	Sept	Oct	Nov	Dec	M D
1	0	0	0	0	0	0	TR	0	0	0	0	0	1
2	0	0	0	0	0	0	0	0	0	0	0	0	2
3	0	0	0	0	0	0	0	0	0	0	0	0	3
4	0	0	0	0	0	0	0	33.0	20.6	0	0	0	4
5	0	0	0	0	0	0	0	3.5	0	0	0	0	5
6	0	0	0	0	0	0	0	0	0	0	0	0	6
7	0	0	0	0	0	0	24.6	0	0	0	0	0	7
8	0	0	0	0	0	0	0	0	10.2	0	0	0	8
9	0	0	0	0	0	0	10.5	9.5	0	0	0	0	9
10	0	0	0	0	0	0	0	0	0	18.2	0	0	10
11	0	0	0	0	TR	0	0	41.5	0	2.7	0	0	11
12	0	0	0	0	0	0	0	69.5	12.7	TR	0	0	12
13	0	0	0	0	2.4	TR	0	15.0	0	0	0	0	13
14	0	0	0	0	0	0	13.1	0	0	0	0	0	14
15	0	0	0	0	0	0	0	0	0	TR	0	0	15
16	0	0	0	0	0	0	0	0	0	0	0	0	16
17	0	0	0	0	0	0	4.1	24.2	0	0	0	0	17
18	0	0	0	0	0	0	0	0	0	0	0	0	18
19	0	0	0	0	0	0	0	0	0	0	0	0	19
20	0	0	0	0	0	0	4.5	0	0	0	0	0	20
21	0	0	0	0	0	0	0	0	0	0	0	0	21
22	0	0	0	5.2	0	0	0	TR	0	0	0	0	22
23	0	0	0	0	0	0	0	0	0	0	0	0	23
24	0	0	0	0	0	0	0	0	0	0	0	0	24
25	0	0	0	0	0	0	0	0	13.4	0	0	0	25
26	0	0	0	TR	0	0	13.2	0	0	TR	0	0	26
27	0	0	0	0	0	0	0	0	0	0	0	0	27
28	0	0	0	0	0	0	15.7	3.8	0.5	0	0	0	28
29	0	0	0	0	0	1.0	0	5.3	0	0	0	0	29
30	0	0	0	0	0	0	0	0	0	0	0	0	30
31	0	0	0	0	0	0	0	0	0	0	0	0	31
Max	0	0	0	5.2	2.4	1.0	24.6	69.5	20.6	18.2	0	0	Max
Days	0	0	0	1	1	1	7	9	5	2	0	0	Days
Total	0	0	0	5.2	2.4	1.0	85.7	205.3	57.4	20.9	0	0	Total

Unit: \_\_\_\_\_

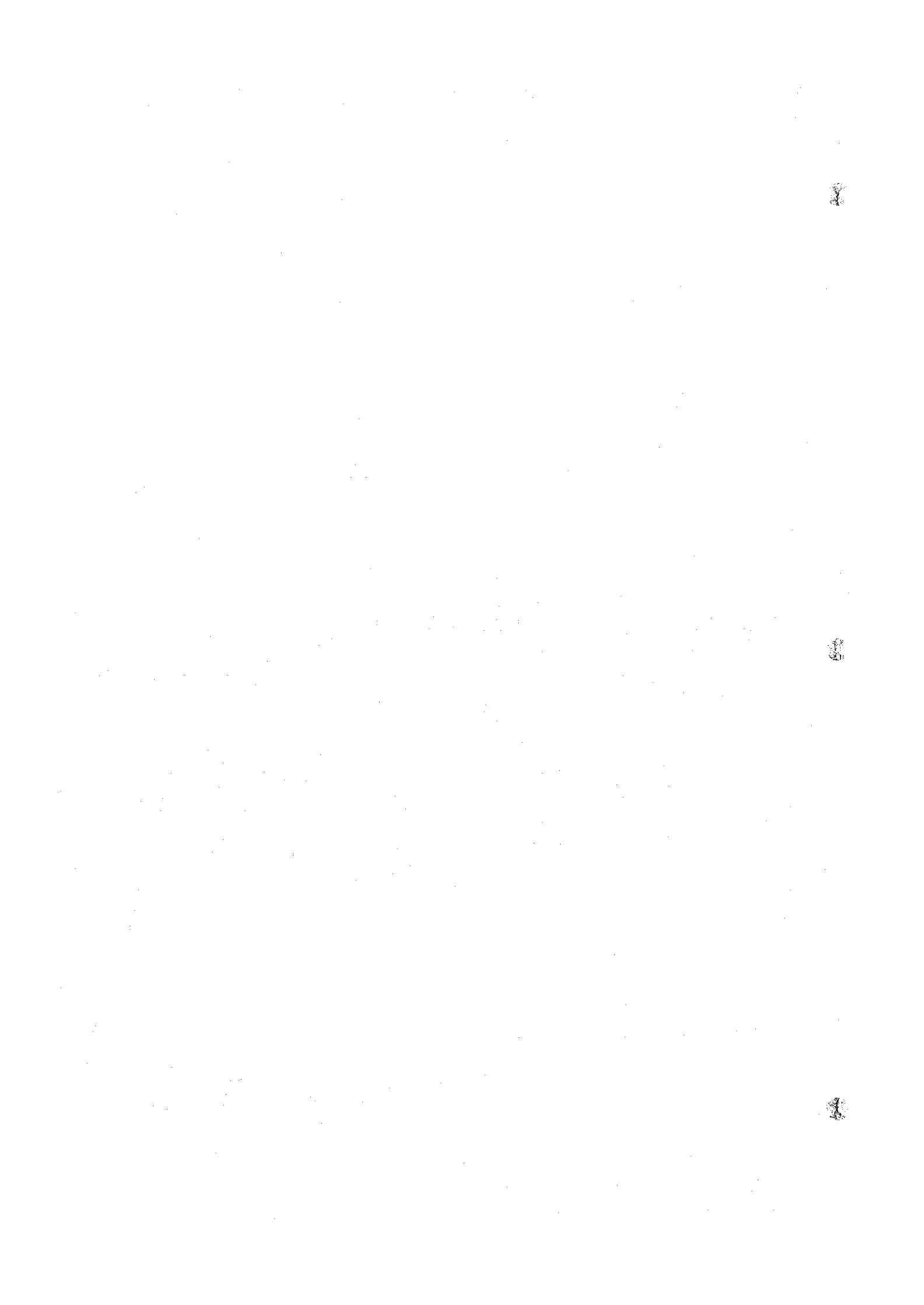

# DAILY RAINFALL RECORD

STATION: ED-DUEIM

El. \_\_\_\_\_ Annual total: 400.6 mm Year 1937

M D	Jan	Feb	Mar	Apr	May	June	July	Aug	Sept	Oct	Nov	Dec	M D
1	0	0	0	0	0	0	0	3.8	0	0	0	0	1
2	0	0	0	0	0	TR	0	0	8.3	0	0	0	2
3	0	0	0	0	0	0	0	0	0.8	0	0	0	3
4	0	0	0	0	0	0	0	18.2	0	0	0	0	4
5	0	0	0	0	0	0	6.3	23.7	0.2	0	0	0	5
6	0	0	0	0	0	0	0	27.1	0	0	0	0	6
7	0	0	0	0	TR	0	1.6	0	0	0	0	0	7
8	0	0	0	0	0	0	0	0	0	TR	0	0	8
9	0	0	0	13.7	0	0	0	0	0	0	0	0	9
10	0	0	0	0	0	0	0	10.6	0	0	0	0	10
11	0	0	0	0	0	0	0	0	0	8.2	0	0	11
12	0	0	0	0	0	0	1.2	0	6.3	0	0	0	12
13	0	0	0	0	0	0	0	8.6	TR	0	0	0	13
14	0	0	0	0	0	0	0	0	0	0	0	0	14
15	0	0	0	0	0	0	6.0	19.4	0	0	0	0	15
16	0	0	0	0	0	0	0	7.8	10.2	0	0	0	16
17	0	TR	0	0	0	0	0	0	0	0	0	0	17
18	0	0	0	0	0	0	4.2	0	0	6.1	0	0	18
19	0	0	0	0	1.3	0	0	0	9.1	TR	0	0	19
20	0	0	0	0	0	0	0	0	0	0	0	0	20
21	0	0	0	0	8.4	0	23.6	0	0	0	0	0	21
22	0	0	0	0	TR	0	0	12.3	0	0	0	0	22
23	0	0	0	0	0	0	0	0	13.8	0	0	0	23
24	0	0	0	0	0	0	9.3	0	0	0	0	0	24
25	0	0	0	0	0	0	0	0	0	0	0	0	25
26	0	0	0	0	3.1	TR	52.6	0	5.0	0	0	0	26
27	0	0	0	0	0	1.8	0	0	0	0	0	0	27
28	0	0	0	0	0	0	0	0	0	0	0	0	28
29	0	0	0	0	0	0	24.8	4.8	0	0	0	0	29
30	0	0	0	0	0	0	0	3.2	22.0	0	0	0	30
31	0	0	0	0	13.2	0	0	0	0	0	0	0	31
Max	0	0	0	13.7	13.2	1.8	52.6	27.1	22.0	8.2	0	0	Max
Days	0	0	0	1	4	1	9	11	9	2	0	0	Days
Total	0	TR	0	13.7	26.0	1.8	129.6	139.5	75.7	14.3	0	0	Total

Unit: \_\_\_\_\_

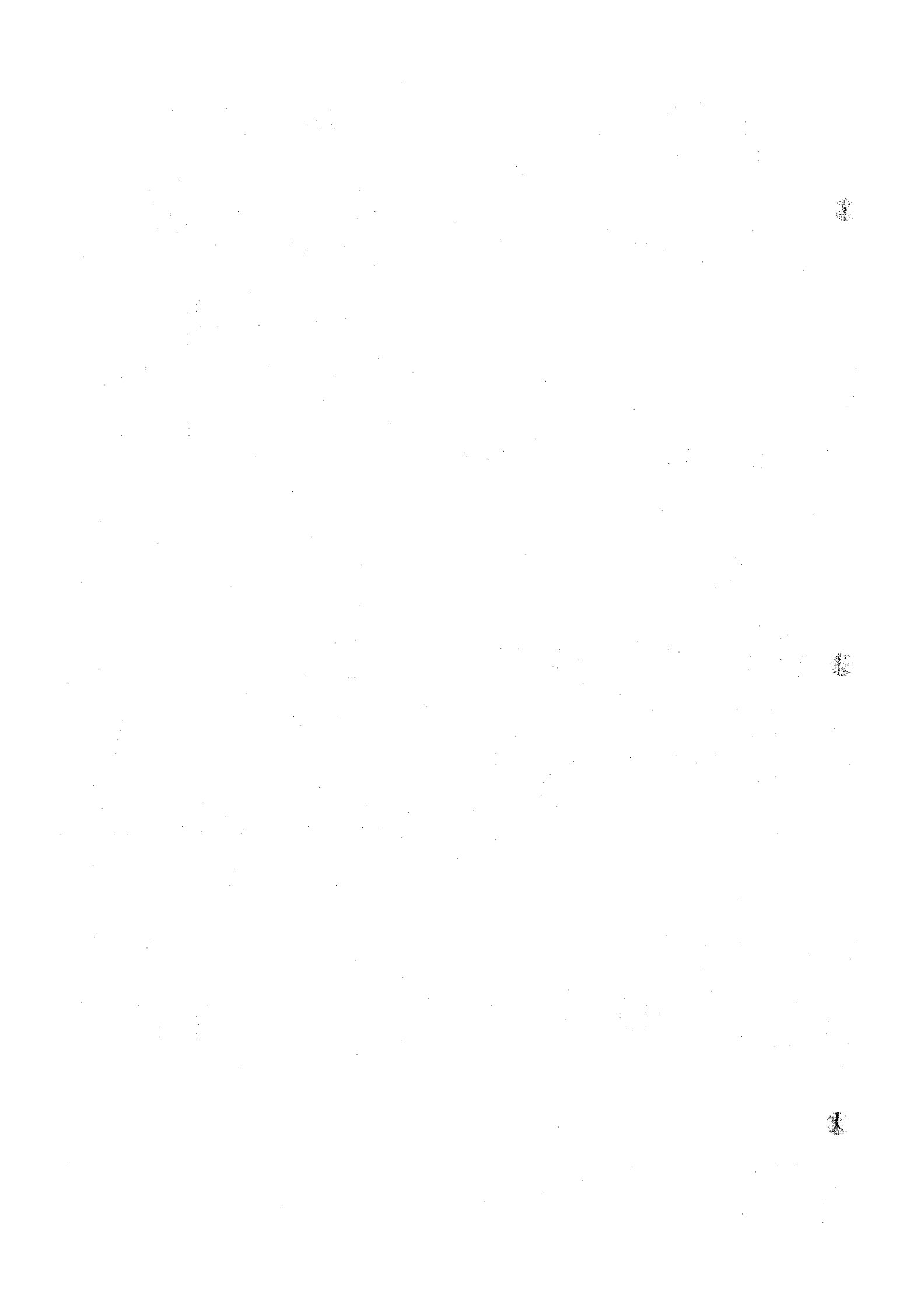



# DAILY RAINFALL RECORD

STATION: ED-DUEIM

El. \_\_\_\_\_ Annual total: 479.6 mm Year 1938

M D	Jan	Feb	Mar	Apr	May	June	July	Aug	Sept	Oct	Nov	Dec	M D
1	0	0	0	0	0	0	0	0	0	0	0	0	1
2	0	0	0	0	0	0	3.8	0	0	2.6	0	0	2
3	0	0	0	0	0	0	0	0	4.8	0	0	0	3
4	0	0	0	0	0	0	0	8.4	0	0	0	0	4
5	0	0	0	0	0	0	0	0	0	0	0	0	5
6	0	0	0	0	0	0	5.4	0	16.8	0	0	0	6
7	0	0	0	0	0	0	0	0	0	0	0	0	7
8	0	0	0	0	0	0	0	0	0	0	0	0	8
9	0	0	0	0	0	0	0	61.7	0	0	0	0	9
10	0	0	0	0	0	0	0	0	TR	0	0	0	10
11	0	0	0	0	0	0	1.4	0	0	0	0	0	11
12	0	0	0	0	0	0	TR	0	0	0	0	0	12
13	0	0	0	0	0	0	29.6	0	3.2	0	0	0	13
14	0	0	0	0	0	0	99.2	32.4	0	11.2	0	0	14
15	0	0	0	0	3.0	0	0	0	4.4	0	0	0	15
16	0	0	0	0	0	0	18.7	1.2	5.8	0	0	0	16
17	0	0	0	0	0	0	3.4	36.7	5.3	0	0	0	17
18	0	0	0	0	0	0	0	21.3	0	0	0	0	18
19	0	0	0	0	0	0	3.7	0	5.6	0	0	0	19
20	0	0	0	0	0	0	3.4	TR	0	0	0	0	20
21	0	0	0	0	0	0	4.6	0	TR	0	0	0	21
22	0	0	0	0	0	0	1.2	0	15.7	0	0	0	22
23	0	0	0	0	0	0	0	0	9.7	0	0	0	23
24	0	0	0	0	0	5.7	TR	26.7	0	0	0	0	24
25	0	0	0	0	0	0	0	2.3	0	0	0	0	25
26	0	0	0	TR	0	0	4.8	6.1	0	0	0	0	26
27	0	0	0	0	1.8	0	0	0	0	0	0	0	27
28	0	0	0	0	0	0	1.3	1.7	0	0	0	0	28
29	0	0	0	0	0	0	TR	0	0	0	0	0	29
30	0	0	0	0	0	0	0.7	4.3	0	0	0	0	30
31	0	0	0	0	0	0	0	0	0	0	0	0	31
Max	0	0	0	0	3.0	5.7	99.2	61.7	16.8	11.2	0	0	Max
Days	0	0	0	0	2	1	14	11	9	2	0	0	Days
Total	0	0	0	TR	4.8	5.7	181.2	202.8	71.3	13.8	0	0	Total

Unit: \_\_\_\_\_

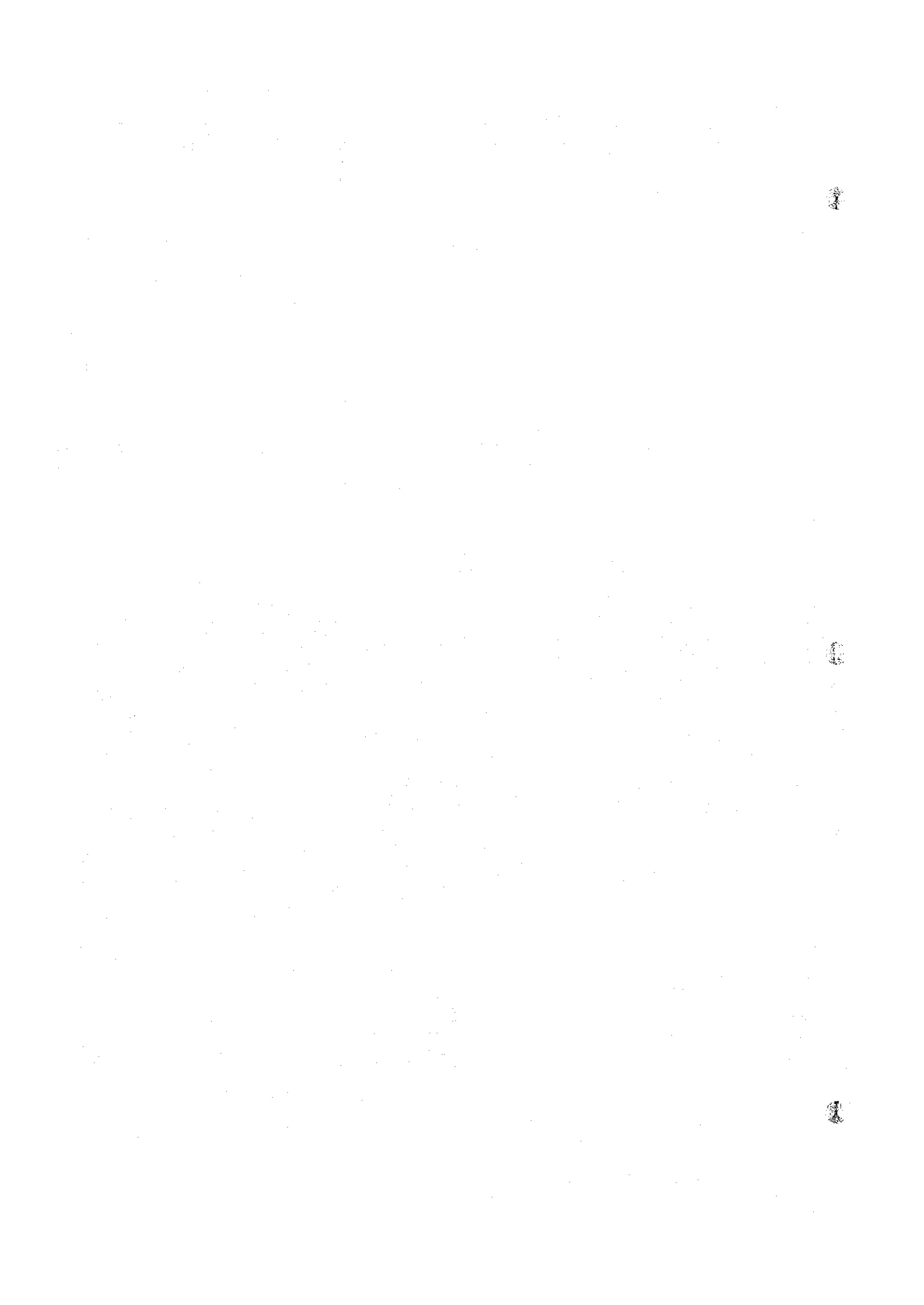

# DAILY RAINFALL RECORD

STATION: ED-DUEIM

El. \_\_\_\_\_ Annual total: 447.1 mm Year 1939

M D	Jan	Feb	Mar	Apr	May	June	July	Aug	Sept	Oct	Nov	Dec	M D
1	0	0	0	0	0	0	0	81.2	0	TR	0	0	1
2	0	0	0	0	0	0	0	0	0	0	0	0	2
3	0	0	0	0	0	0	0	0	0	0	0	0	3
4	0	0	0	0	0	0	0	7.6	0	9.3	0	0	4
5	0	0	0	1.2	0	26.2	0	0	0	0	0	0	5
6	0	0	0	0	0	0	0	10.2	7.2	0	0	0	6
7	0	0	0	0	0	0	0	0	1.3	0	0	0	7
8	0	0	0	0	0	0	0	0	21.8	0	0	0	8
9	0	0	0	0	0	0	0	0	0	0	TR	0	9
10	0	0	0	0	10.2	0	0	19.2	0	0	0	0	10
11	0	0	0	0	0	0	0	0	0	0	0	0	11
12	0	0	0	0	0	0	0	0	0	0	0	0	12
13	0	0	0	0	0	0	0	0	8.9	0	0	0	13
14	0	0	0	0	0	0	2.7	2.4	0	0	0	0	14
15	0	0	0	0	0	0	0	0	0	0	0	0	15
16	0	0	0	0	0	0	2.3	1.8	0	0	0	0	16
17	0	0	0	0	0	0.3	0	0	0	0	0	0	17
18	0	0	0	0	0	0	59.6	0	0	0.4	0	0	18
19	0	0	0	0	0	0	0	1.8	13.4	2.6	0	0	19
20	0	0	0	0	0	0	0	0	0	0	0	0	20
21	0	0	0	0	0	0	0	12.3	0	2.8	0	0	21
22	0	0	0	0	2.3	0	0	0	0	2.3	0	0	22
23	0	0	0	0	0	0	21.2	0	TR	0	0	0	23
24	0	0	0	0	TR	0	0	58.3	2.3	0	0	0	24
25	0	0	0	0	0	0	0	0	0	0	0	0	25
26	0	0	0	0	0	4.2	0	10.6	0	0	0	0	26
27	0	0	0	0	0	0	0	0	0	0	0	0	27
28	0	0	0	0	0	0	7.8	0	0	0	0	0	28
29	0	0	0	0	2.6	7.8	0	0	0	0	0	0	29
30	0	0	0	0	0	0	0	0	0	0	0	0	30
31	0	0	0	0	8.3	0	0	12.7	0	0	0	0	31
Max	0	0	0	1.2	10.2	26.2	59.6	81.2	21.8	9.3	0	0	Max
Days	0	0	0	1	4	4	5	11	6	5	0	0	Days
Total	0	0	0	1.2	23.4	38.5	93.6	218.1	54.9	17.4	TR	0	Total

Unit: \_\_\_\_\_

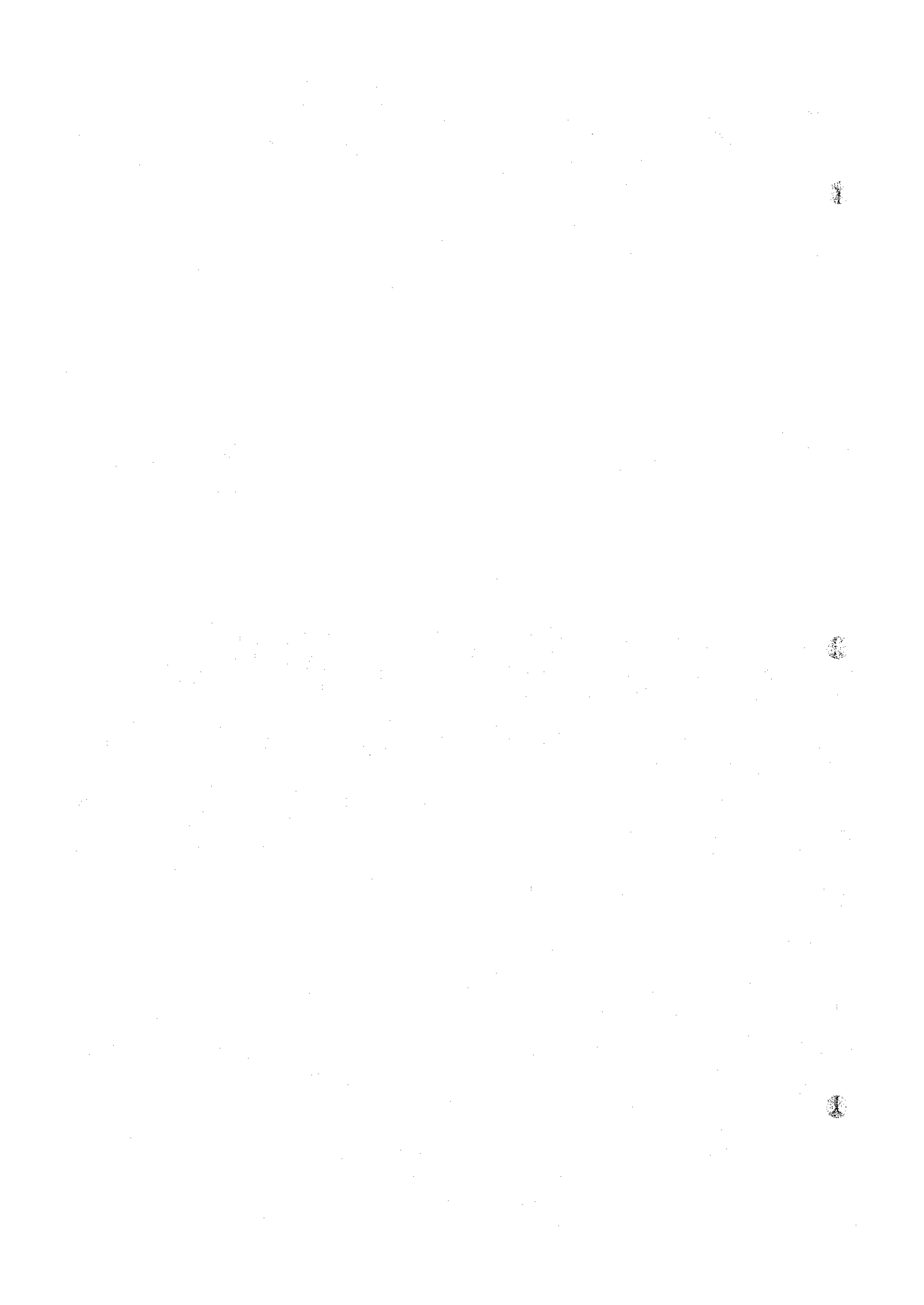

# DAILY RAINFALL RECORD

STATION: ED-DUEIM

El. \_\_\_\_\_ Annual total: 438.3 mm Year 1940

M D	Jan	Feb	Mar	Apr	May	June	July	Aug	Sept	Oct	Nov	Dec	M D
1	0	0	0	0	0	0	TR	0	0	0	0	0	1
2	0	0	0	0	0	0	0	0	3.7	0	0	0	2
3	0	0	0	0	0	0	37.2	23.3	0	0	0	0	3
4	0	0	0	0	0	39.2	3.6	63.6	0	0	0	0	4
5	0	0	0	0	0	0	0	0	0	0	0	0	5
6	0	0	0	0	0	15.6	1.2	0	0	0	0	0	6
7	0	0	0	0	0	0	0	0	0	0	0	0	7
8	0	0	0	0	TR	0	0	0	0	0	0	0	8
9	0	0	0	0	8.1	0	0	0	0	0.3	0	0	9
10	0	0	0	0	0	0	0	0	0	0	0	0	10
11	0	0	0	0	0	26.2	3.8	0	0	0	0	0	11
12	0	0	0	0	0	3.6	1.7	16.3	0	0	0	0	12
13	0	0	0	0	0	0	0	0	1.6	0	0	0	13
14	0	0	0	8.6	0	0	0	0	0	0	0	0	14
15	0	0	0	0	0	0	14.3	11.8	0	0	0	0	15
16	0	0	0	0	0	0	0	0	0	0	0	0	16
17	0	0	0	0	0	0	0.2	0	0	0	0	0	17
18	0	0	0	0	0	0	2.6	0	0	0	0	0	18
19	0	0	0	0	0	0	0	0	0	0	0	0	19
20	0	0	0	0	4.7	0	0.2	54.3	0	0	0	0	20
21	0	0	0	0	1.6	0	0	0	0	TR	0	0	21
22	0	0	0	0	1.8	0	0	0	0	0	0	0	22
23	0	0	0	0	0.2	0	0	0	0	0	0	0	23
24	0	0	0	0	0	0	5.6	0	0	0	0	0	24
25	0	0	0	0	16.2	0	0	0	0	0	0	0	25
26	0	0	0	0	0	0	0	0	0	0	0	0	26
27	0	0	0	0	0	19.6	0	2.3	0.4	0	0	0	27
28	0	0	0	0	3.2	7.6	0.6	0	0	0	0	0	28
29	0	0	0	0	0	0	0.1	0	0	0	0	0	29
30	0	0	0	0	0	0	0	21.8	0	0	0	0	30
31	0	0	0	0	0	0	11.6	0	0	0	0	0	31
Max	0	0	0	8.6	16.2	39.2	37.2	63.6	3.7	0.3	0	0	Max
Days	0	0	0	1	7	6	13	7	3	1	0	0	Days
Total	0	0	0	8.6	35.8	111.8	82.7	193.4	5.7	0.3	0	0	Total

Unit: \_\_\_\_\_

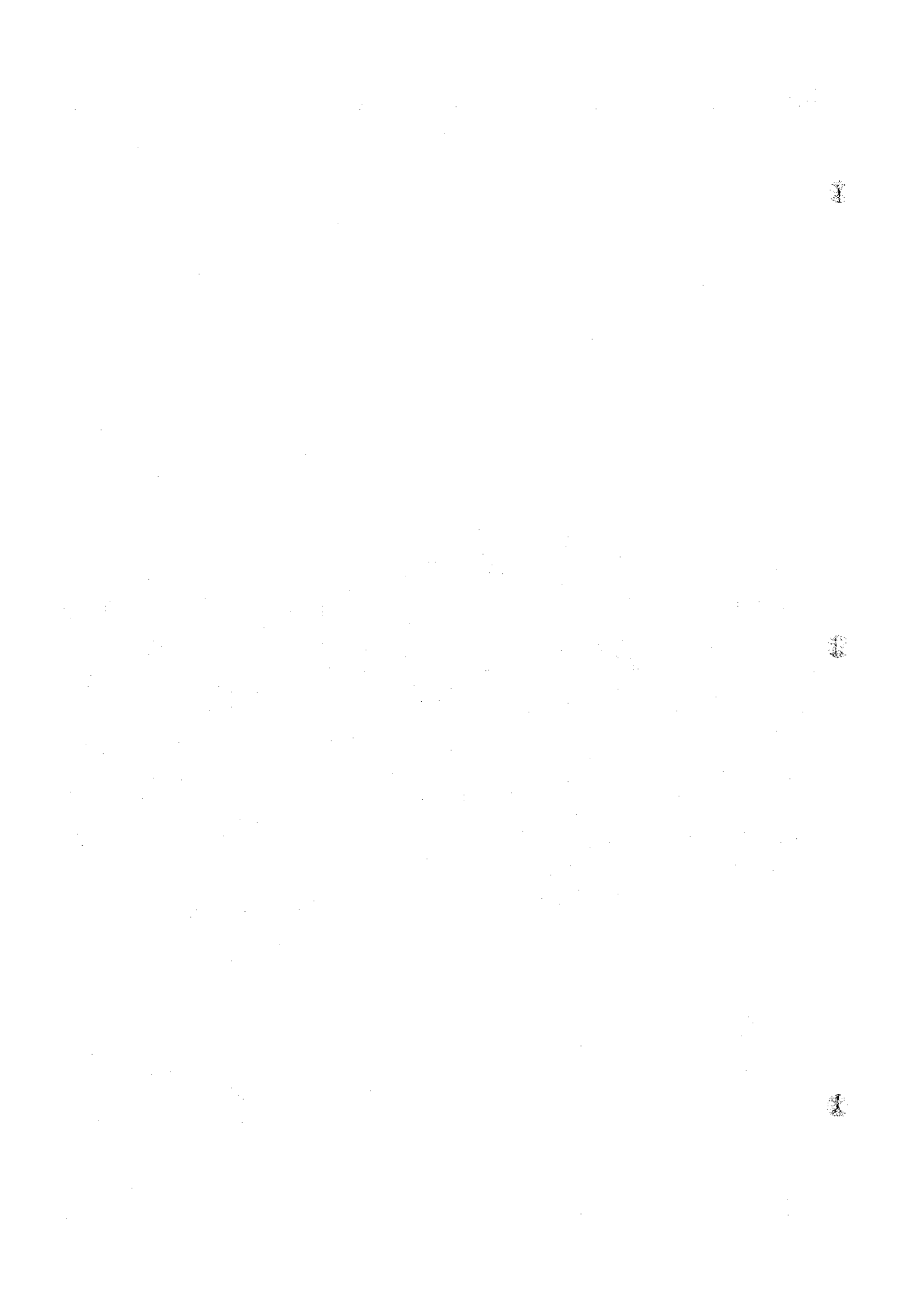

# DAILY RAINFALL RECORD

STATION: ED-DUEIM

El. \_\_\_\_\_ Annual total: 138.2 mm Year 1941

D M	Jan	Feb	Mar	Apr	May	June	July	Aug	Sept	Oct	Nov	Dec	M D
1	0	0	0	0	0	0	0	0.1	0	0	0	0	1
2	0	0	0	0	0	0	0	0	0	0	0	0	2
3	0	0	0	0	0	0	0	0	0	0	0	0	3
4	0	0	0	0	0	0	0	0	0	0	0	0	4
5	0	0	0	0	0	0	0	0	0.7	0	0	0	5
6	0	0	0	0	0	0	0	2.7	0	0	0	0	6
7	0	0	0	0	0	0	0	13.8	0	0	0	0	7
8	0	0	0	0	0	0	0	0.1	0	0	0	0	8
9	0	0	0	0	0	0	1.0	0	1.2	0	0	0	9
10	0	0	0	0	0	0	1.3	0	0	0	0	0	10
11	0	0	0	0	0	0	0	0	0	0	0	0	11
12	0	0	0	0	0	0	0	0	0	0	0	0	12
13	0	0	0	0	0	0	0	4.8	0	0	0	0	13
14	0	0	0	0	0	0	0	0	0	0	0	0	14
15	0	0	0	0	30.8	0	0.7	0	0	0	0	0	15
16	0	0	0	0	0	0	0	29.1	0.2	0	0	0	16
17	0	0	0	0	0	0	0	TR	0	1.7	0	0	17
18	0	0	0	0	0	0	0	0	0	0	0	0	18
19	0	0	0	0	0	1.5	0	0	0	0	0	0	19
20	0	0	0	0	0	0	0	0	0	0	0	0	20
21	0	0	0	0	0	0	8.7	15.5	0	0	0	0	21
22	0	0	0	0	0	0	0.2	0	0	0	0	0	22
23	0	0	0	0	0	0	14.3	0	0	0	0	0	23
24	0	0	0	0	0	0	0	0	0	0	0	0	24
25	0	0	0	0	1.8	0	0	0	0	0	0	0	25
26	0	0	0	0	0	8.0	0	0	0	0	0	0	26
27	0	0	0	0	0	0	0	0	0	0	0	0	27
28	0	0	0	0	0	0	0	0	0	0	0	0	28
29	0	0	0	0	0	0	0	0	0	0	0	0	29
30	0	0	0	0	0	0	0	0	0	0	0	0	30
31	0	0	0	0	0	0	0	0	0	0	0	0	31
Max	0	0	0	0	30.8	8.0	14.3	29.1	1.2	1.7	0	0	Max
Days	0	0	0	0	2	2	6	7	3	1	0	0	Days
Total	0	0	0	0	32.6	9.5	26.2	66.1	2.1	1.7	0	0	Total

Unit: \_\_\_\_\_

N. K. Form No. 1101

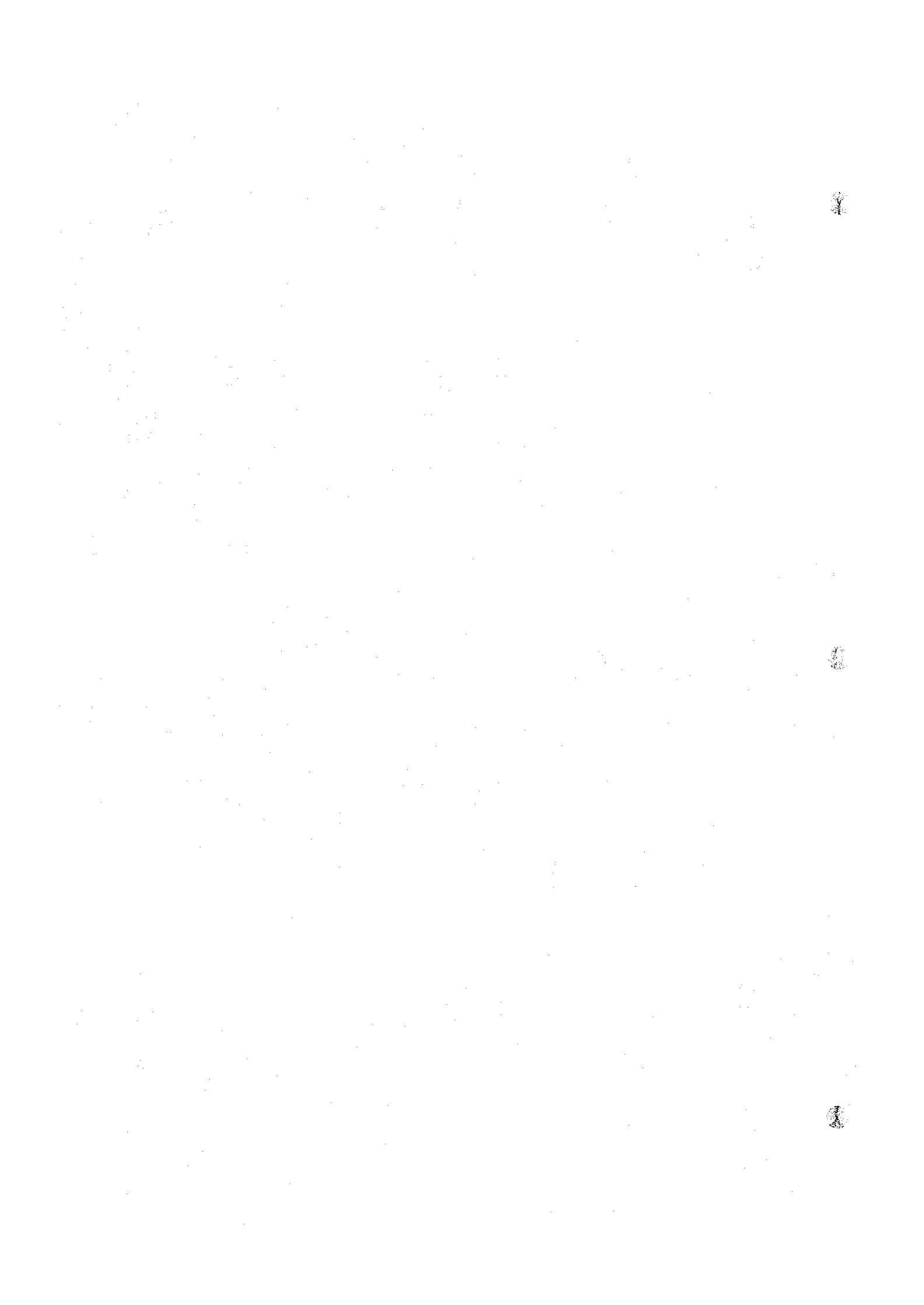



# DAILY RAINFALL RECORD

STATION: ED-DUEIM

El. \_\_\_\_\_ Annual total: 326.4 mm Year 1942

M D	Jan	Feb	Mar	Apr	May	June	July	Aug	Sept	Oct	Nov	Dec	M D
1	0	0	0	0	47.6	0	0	0	0	2.8	0	0	1
2	0	0	0	0	0	0	0	0	0	0	0	0	2
3	0	0	0	0	0	0	0	0	0	0	0	0	3
4	0	0	0	0	0	0	1.3	12.3	0	0	0	0	4
5	0	0	0	0	0	0	0	0	0	4.2	0	0	5
6	0	0	0	0	0	0	0	8.9	0	0	0	0	6
7	0	0	0	0	1.7	0	0	0	1.7	0	0	0	7
8	0	0	0	0	0	0	23.6	0	0	0	0	0	8
9	0	0	0	0	0	0	0	0	0	0	0	0	9
10	0	0	0	0	0	0	0	1.6	0	0	0	0	10
11	0	0	0	0	0	0	0	88.6	0	0	0	0	11
12	0	0	0	0	0	0	7.2	0	0	0	0	0	12
13	0	0	0	0	0	0	0	0	1.6	0	0	0	13
14	0	0	0	0	0	0	0	0	12.4	0	0	0	14
15	0	0	0	0	0	0	0.8	0	0	0	0	0	15
16	0	0	0	0	1.3	0	0	0	0	0	0	0	16
17	0	0	0	0	0	0	0.2	0	0	0	0	0	17
18	0	0	0	0	0	0	0.8	0	3.2	0	0	0	18
19	0	0	0	0	0	18.6	0	0	0	0	0	0	19
20	0	0	0	0	0	3.8	0	0	0	0	0	0	20
21	0	0	0	0	0	0	7.6	2.7	0	0	0	0	21
22	0	0	0	0	0	0	6.8	5.2	0	0	0	0	22
23	0	0	0	0	0	0	38.4	0	0	0	0	0	23
24	0	0	0	0	0	0	0	0	0	0	0	0	24
25	0	0	0	0	0	0	0	0	0	0	0	0	25
26	0	0	0	0	0	0	0	0	0	0	0	0	26
27	0	0	0	0	0	0	0	0	0	0	0	0	27
28	0	0	0	0	0	0	0	0	0	0	0	0	28
29	0	0	0	0	0	0	12.6	0	2.3	0	0	0	29
30	0	0	0	0	0	0	0	3.7	0	0	0	0	30
31	0	0	0	0	0	0	1.2	1.7	0	0	0	0	31
Max	0	0	0	0	47.6	18.6	38.4	88.6	12.4	4.2	0	0	Max
Days	0	0	0	0	3	2	11	8	5	2	0	0	Days
Total	0	0	0	0	50.6	22.4	100.5	124.7	21.2	7.0	0	0	Total

Unit: \_\_\_\_\_

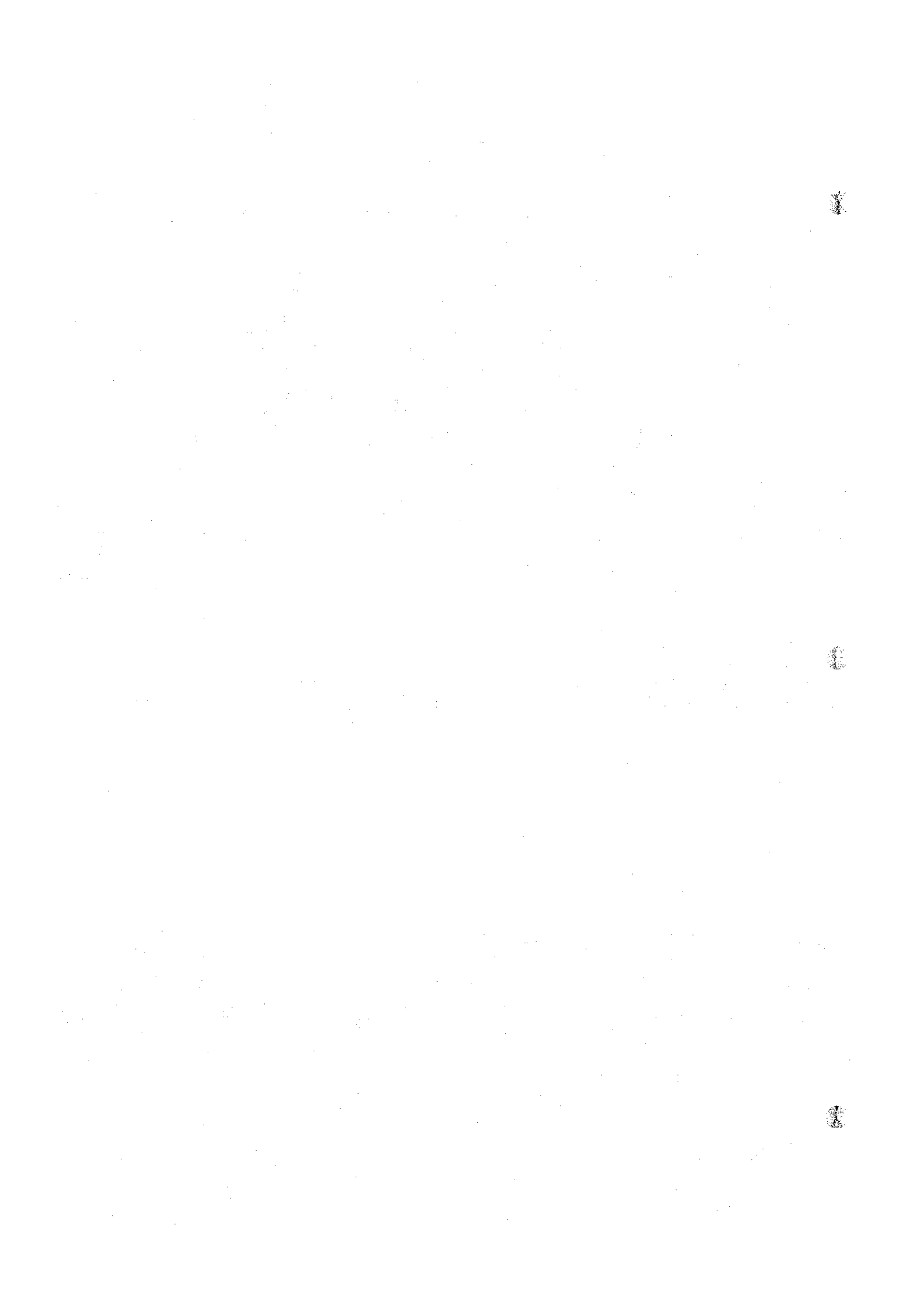

# DAILY RAINFALL RECORD

STATION: ED-DUETM

El. \_\_\_\_\_ Annual total: 402.3 mm Year 1943

M D	Jan	Feb	Mar	Apr	May	June	July	Aug	Sept	Oct	Nov	Dec	M D
1	0	0	0	0	0	0	0	0	0	7.6	0	0	1
2	0	0	0	0	0	0	0	0	3.2	0	0	0	2
3	0	0	0	0	0	0	0	5.7	0	6.3	0	0	3
4	0	0	0	0	0	0	0	0	0	0	0	0	4
5	0	0	0	0	0	0	0	8.7	8.7	15.7	0	0	5
6	0	0	0	0	0	0	15.6	0	21.6	0	0	0	6
7	0	0	0	0	0	0	2.7	0	6.3	0	0	0	7
8	0	0	0	0	0	6.8	0	0	0	0	0	0	8
9	0	0	0	0	0	0	14.3	0	0	0	0	0	9
10	0	0	0	0	0	0	0	0	0	0	0	0	10
11	0	0	0	0	0	0	0	0	9.2	0	0	0	11
12	0	0	0	0	15.6	0	0	0	0	0	0	0	12
13	0	0	0	0	0	0	12.3	0	0	0	0	0	13
14	0	0	0	0	0	0	0	0	0	0	0	0	14
15	0	0	0	0	0	0	0	0	0	0	0	0	15
16	0	0	0	0	0	0	0	15.7	0	0	0	0	16
17	0	0	0	0	0	0	0	27.2	0	0	0	0	17
18	0	0	0	0	0	0	1.8	4.3	0	0	0	0	18
19	0	0	0	0	0	0	0	0	0	0	0	0	19
20	0	0	0	0	0	0	5.2	26.2	0	0	0	0	20
21	0	0	0	0	0	1.3	1.7	0	0	0	0	0	21
22	0	0	0	0	0	0	4.3	0	0	0	0	0	22
23	0	0	0	0	0	0	0	1.3	0	4.6	0	0	23
24	0	0	0	0	0	0	0	6.2	0	0	0	0	24
25	0	0	0	0	0	0	64.4	0	0	43.2	0	0	25
26	0	0	0	0	0	0	0	0	0	0	0	0	26
27	0	0	0	0	0	0	9.2	0	0	0	0	0	27
28	0	0	0	0	0	1.3	0	15.6	0	0	0	0	28
29	0	0	0	0	0	0	0	0	0	0	0	0	29
30	0	0	0	0	0	0	0	0	0	6.2	0	0	30
31	0	0	0	0	0	0	0	2.3	0	0	0	0	31
Max	0	0	0	0	15.6	6.8	64.4	27.2	21.6	43.2	0	0	Max
Days	0	0	0	0	1	3	10	10	5	6	0	0	Days
Total	0	0	0	0	15.6	9.4	131.5	113.2	49.0	83.6	0	0	Total

Unit: \_\_\_\_\_

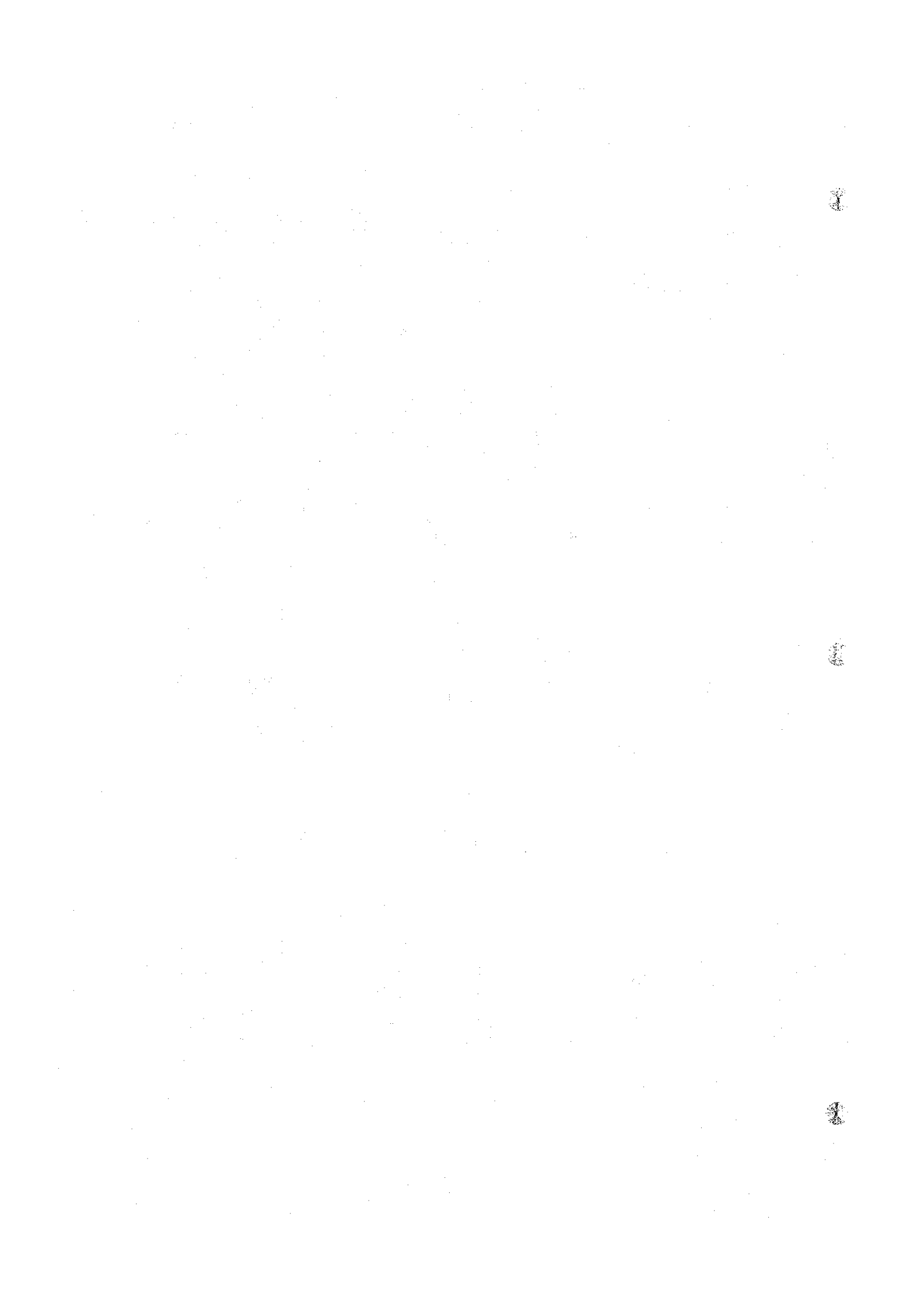

# DAILY RAINFALL RECORD

STATION: ED-DUEIM

El. \_\_\_\_\_ Annual total: 327.4 mm Year 1944

M D	Jan	Feb	Mar	Apr	May	June	July	Aug	Sept	Oct	Nov	Dec	M D
1	0	0	0	0	0	0	0	0	0	0	0	0	1
2	0	0	0	0	0	0	0	0	0	0	0	0	2
3	0	0	0	0	0	0	0	0	0	0	0	0	3
4	0	0	0	0	0	0	0	54.5	0	0	0	0	4
5	0	0	0	0	0	0	0	0	0	0	0	0	5
6	0	0	0	0	0	0	1.5	7.0	0	0	0	0	6
7	0	0	0	0	0	0	0	6.5	0	0	0	0	7
8	0	0	0	0	0	0	0	0	7.8	0	0	0	8
9	0	0	0	0	0	0	0	0	0	0	0	0	9
10	0	0	0	0	0	0	0	0	17.5	4.0	0	0	10
11	0	0	0	0	0	0	0	0	0	0	0	0	11
12	0	0	0	0	0	0	3.0	0	0	0	0	0	12
13	0	0	0	0	0	0	2.0	0	0	0	0	0	13
14	0	0	0	0	0	3.4	0	0	0	0	0	0	14
15	0	0	0	0	0	0	59.5	0	33.0	0	0	0	15
16	0	0	0	0	0	6.5	0	3.6	0	0	0	0	16
17	0	0	0	0	0	0	0	0	0	0	0	0	17
18	0	0	0	0	0	0	12.8	0	0	0	0	0	18
19	0	0	0	0	0	0	0	0	0	0	0	0	19
20	0	0	0	0	0	0	8.5	0	0	5.0	0	0	20
21	0	0	0	0	0	0	0	0	8.3	0	0	0	21
22	0	0	0	0	0	0	6.5	0	0	0	0	0	22
23	0	0	0	0	0	0	0	4.5	0	0	0	0	23
24	0	0	0	0	0	0	0	0	0	0	0	0	24
25	0	0	0	0	0	0	0	0	0	0	0	0	25
26	0	0	0	0	0	3.4	0	7.8	0	0	0	0	26
27	0	0	0	0	0	0	2.8	0	0	0	0	0	27
28	0	0	0	0	0	0	0	0	0	0	0	0	28
29	0	0	0	25.5	0	0	10.0	0	0	0	0	0	29
30	0	0	0	21.0	0	0	0	1.5	0	0	0	0	30
31	0	0	0	0	0	0	0	0	0	0	0	0	31
Max	0	0	0	25.5	0	6.5	59.5	54.5	33.0	5.0	0	0	Max
Days	0	0	0	2	0	3	9	7	4	2	0	0	Days
Total	0	0	0	46.5	0	13.3	106.6	85.4	66.6	9.0	0	0	Total

Unit: \_\_\_\_\_

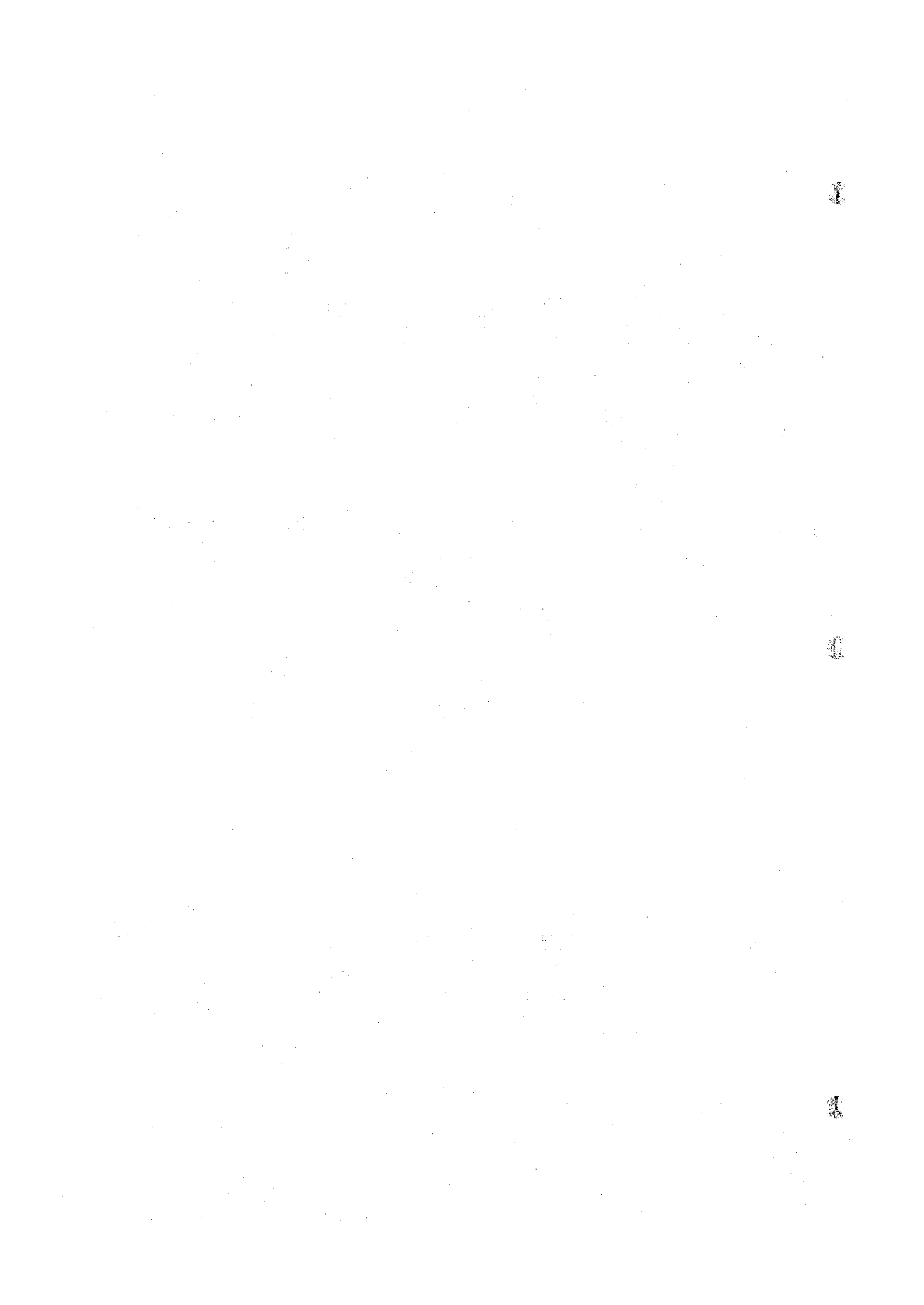

# DAILY RAINFALL RECORD

STATION : ED-DUEIM

El. \_\_\_\_\_ Annual total : 230.2 mm Year 1945

M D	Jan	Feb	Mar	Apr	May	June	July	Aug	Sept	Oct	Nov	Dec	M D
1	0	0	0	0	0	0	0	TR	0	0	0	0	1
2	0	0	0	0	0	0	0	0	0	0	0	0	2
3	0	0	0	0	0	TR	0	0	0	0	0	0	3
4	0	0	0	0	0	0	0	0	0	0	0	0	4
5	0	0	0	0	0	0	0	0	0	0	0	0	5
6	0	0	0	0	0	0	0	TR	0	0	0	0	6
7	0	0	0	0	0	TR	TR	5.5	0	TR	0	0	7
8	0	0	0	0	0	0	0	0	0	0	0	0	8
9	0	0	0	0	0	0	9.6	8.2	0	0	0	0	9
10	0	0	0	0	TR	0	0	0	9.5	0	0	0	10
11	0	0	0	0	0	0	TR	0	0	0	0	0	11
12	0	0	0	0	0	0	2.4	0	0	0	0	0	12
13	0	0	0	0	0	0	0	0	18.0	0	0	0	13
14	0	0	0	0	0	0	0	0	0	14.0	0	0	14
15	0	0	0	0	0	0	TR	0	0	0	0	0	15
16	0	0	0	0	0	0	0	0	0	0	0	0	16
17	0	0	0	0	0	TR	0	0	0	0	0	0	17
18	0	0	0	0	0	TR	0	0	0	0	0	0	18
19	0	0	0	0	TR	0	0	58.0	0	0	0	0	19
20	0	0	0	0	0	0	TR	0	0	0	0	0	20
21	0	0	0	0	0	0	48.4	0	0	0	0	0	21
22	0	0	0	0	0	0	0	0	0	0	0	0	22
23	0	0	0	0	0	0	0	0	0	0	0	0	23
24	0	0	0	0	0	0	0	0	0	0	0	0	24
25	0	0	0	0	0	0	0	0	0	0	0	0	25
26	0	0	0	0	0	0	40.0	16.6	0	0	0	0	26
27	0	0	0	0	0	0	0	0	0	0	0	0	27
28	0	0	0	0	0	0	0	0	0	0	0	0	28
29	0	0	0	0	0	TR	0	0	0	0	0	0	29
30	0	0	0	0	0	0	0	0	0	0	0	0	30
31	0	0	0	0	0	0	0	0	0	0	0	0	31
Max	0	0	0	0	0	0	48.4	58.0	18.0	14.0	0	0	Max
Days	0	0	0	0	0	0	4	4	2	1	0	0	Days
Total	0	0	0	0	TR	TR	100.4	88.3	27.5	14.0	0	0	Total

Unit : \_\_\_\_\_

