

SUTHERN DEPOSIT

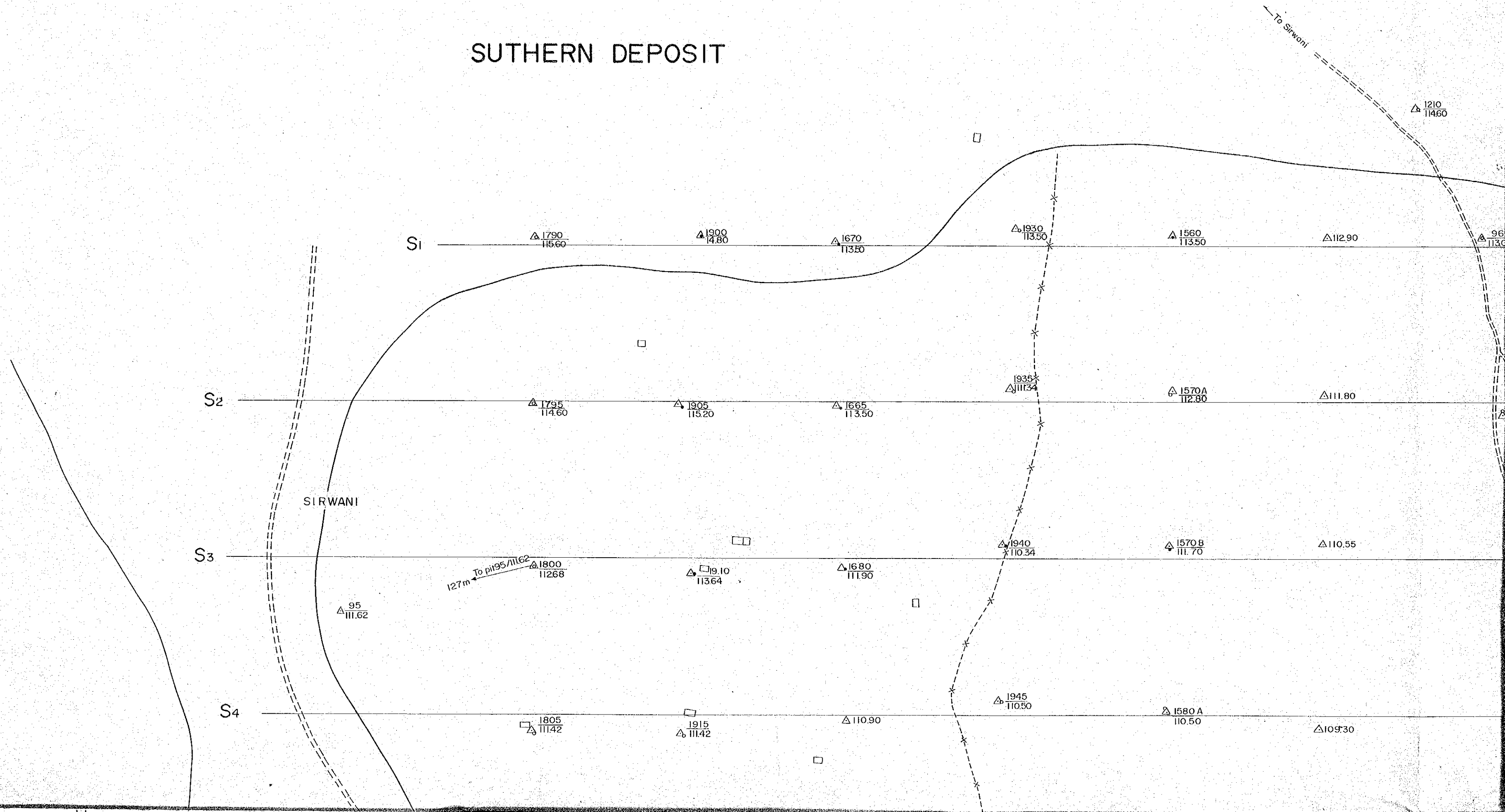

PLAN OF BELTAR CLAY DEPOSIT

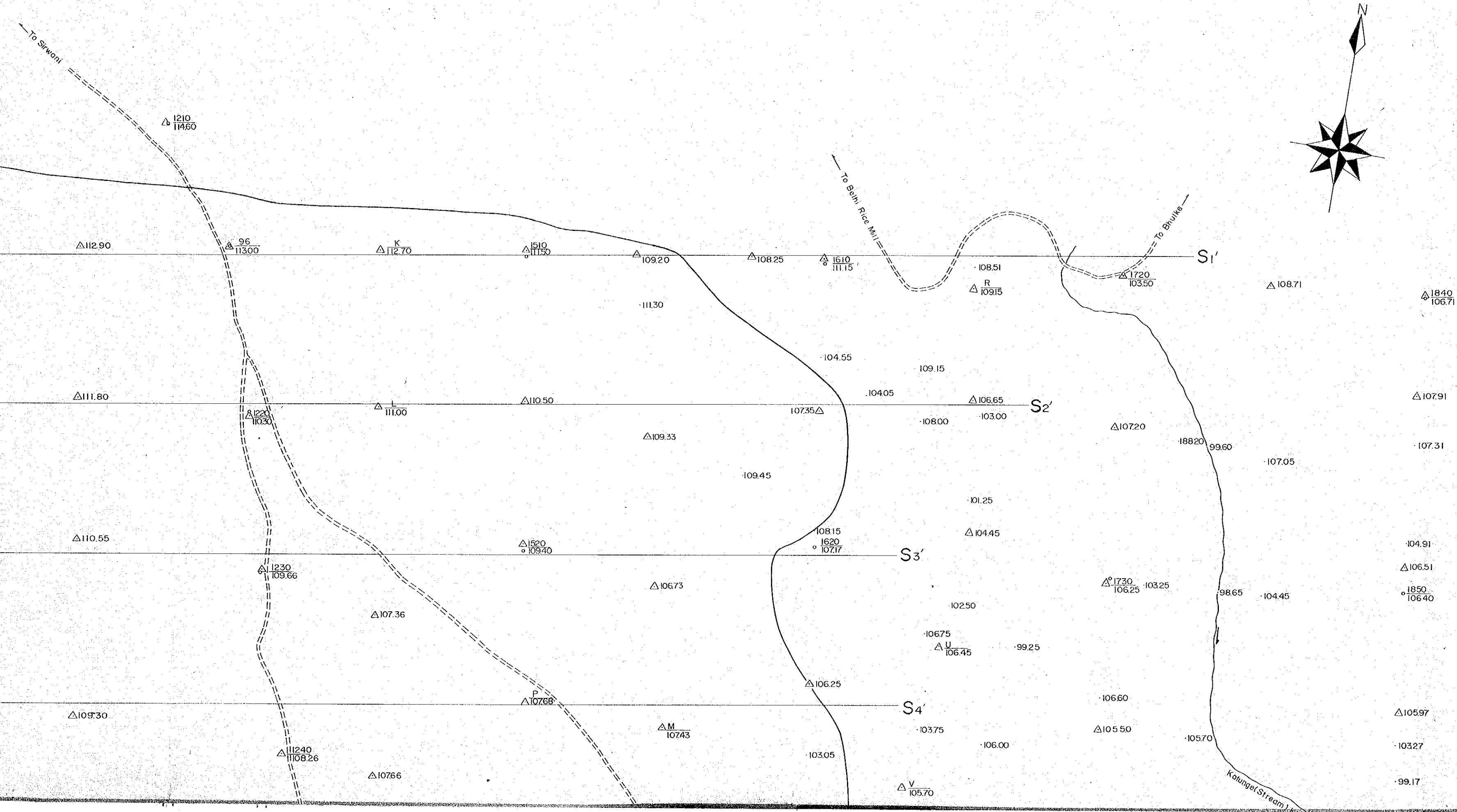

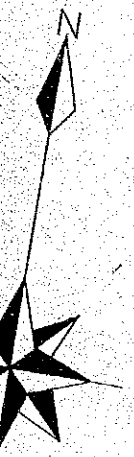

EASTERN DEPOSIT

△1840
106.71

△10791

107.31

104.91

△10651

○1850
106.40

△10597

10327

99.17

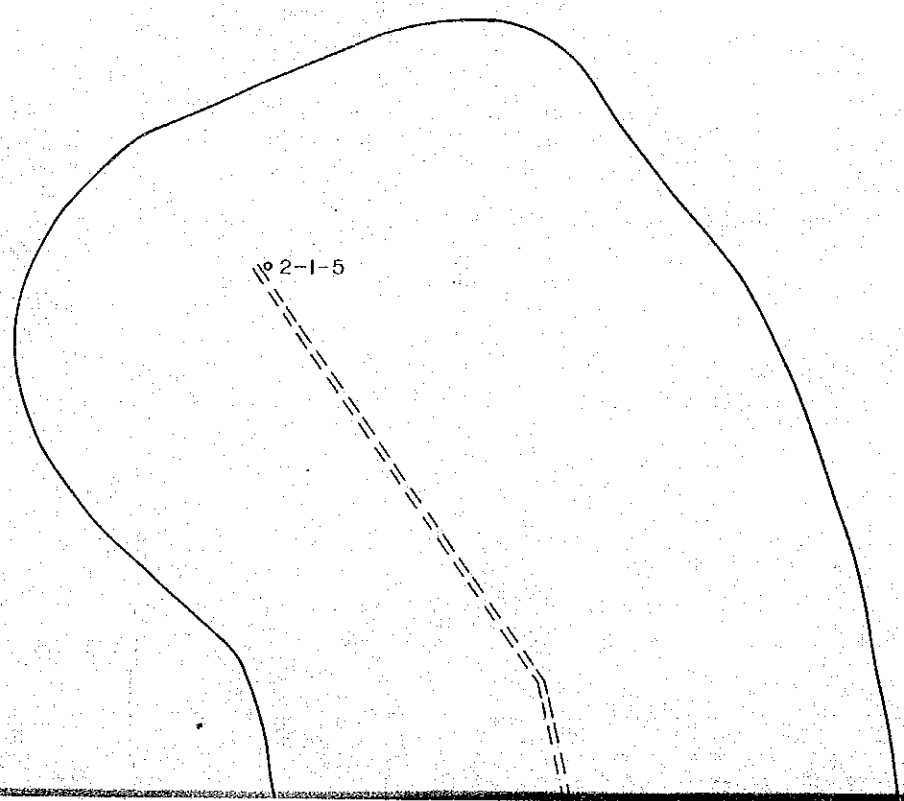

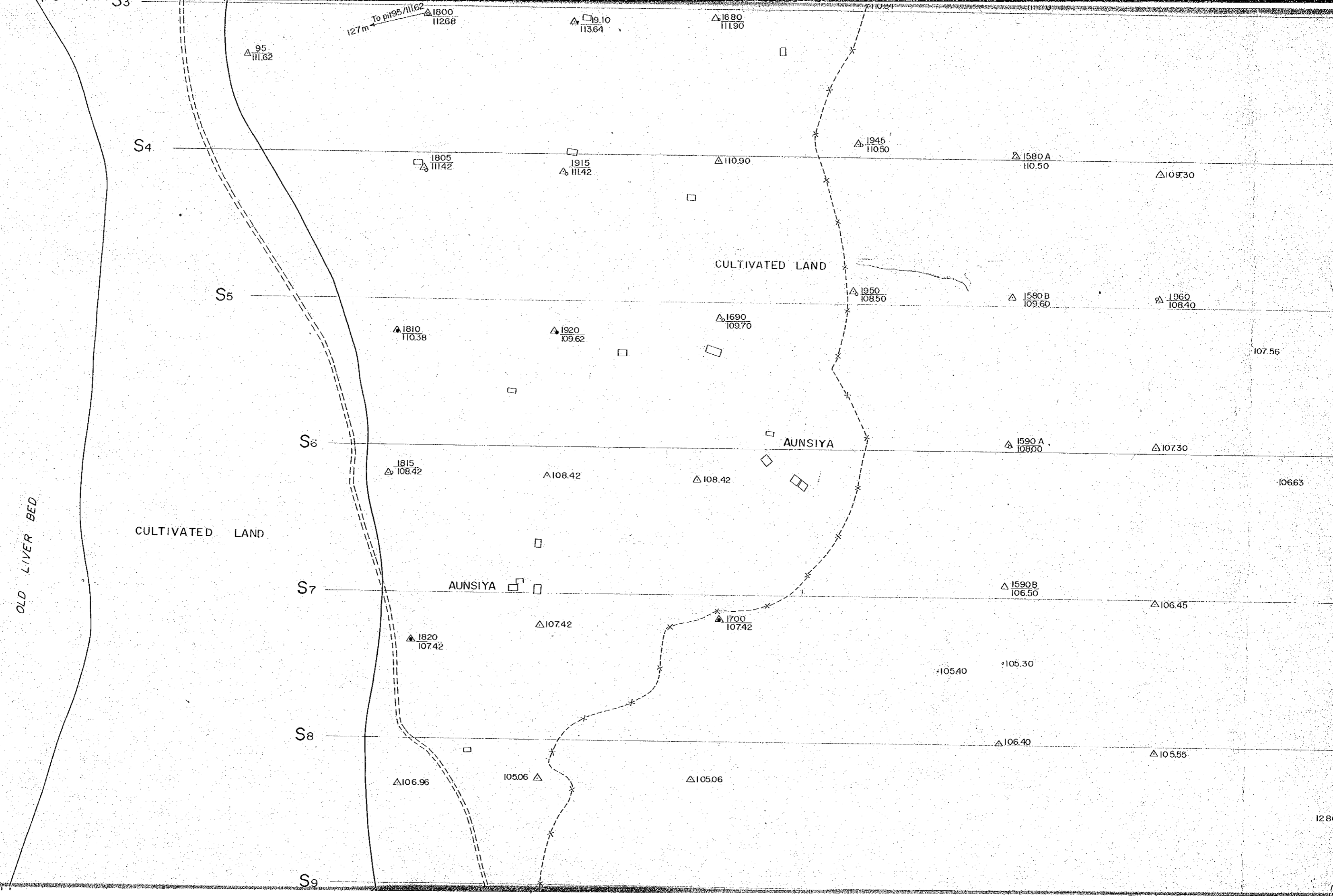

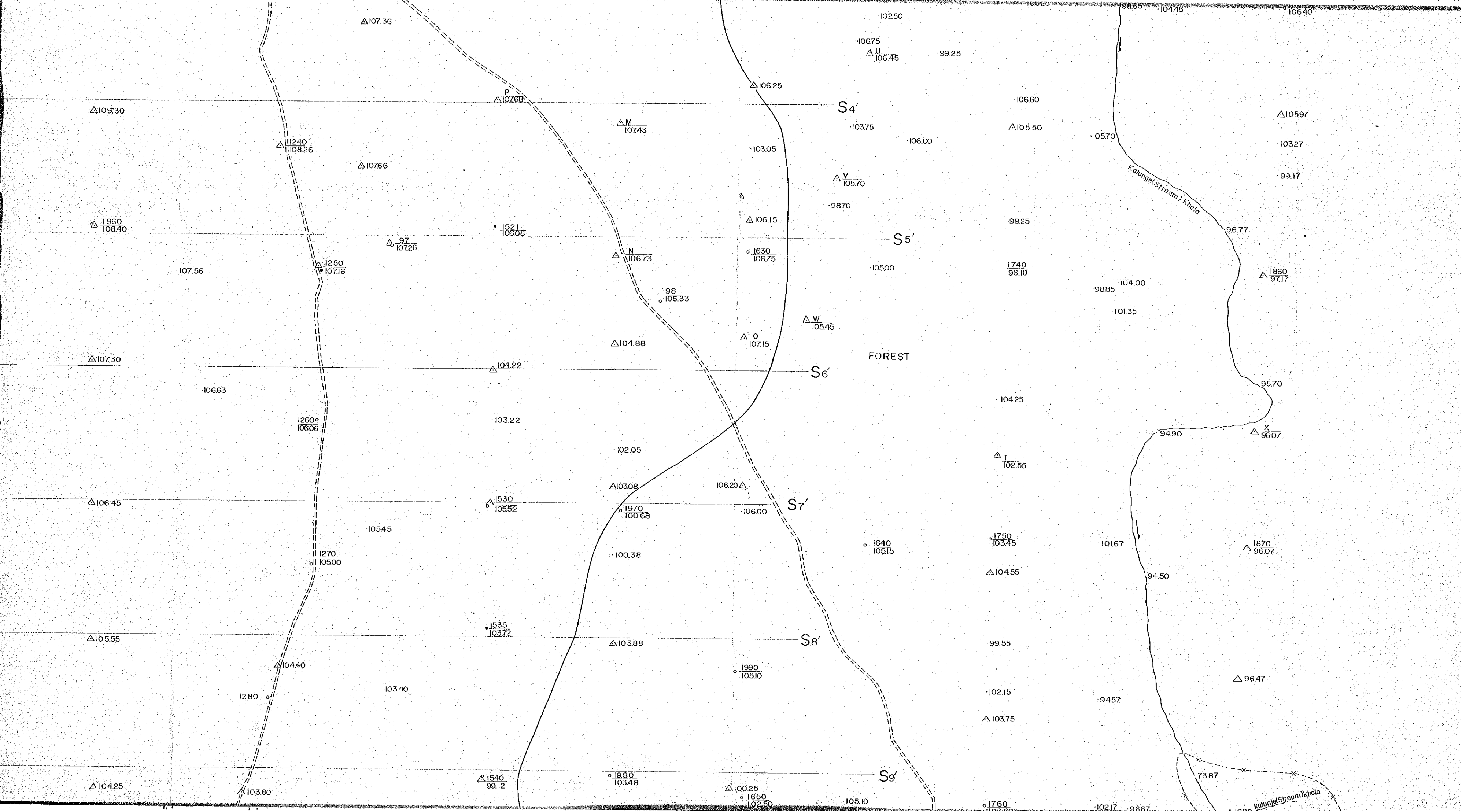

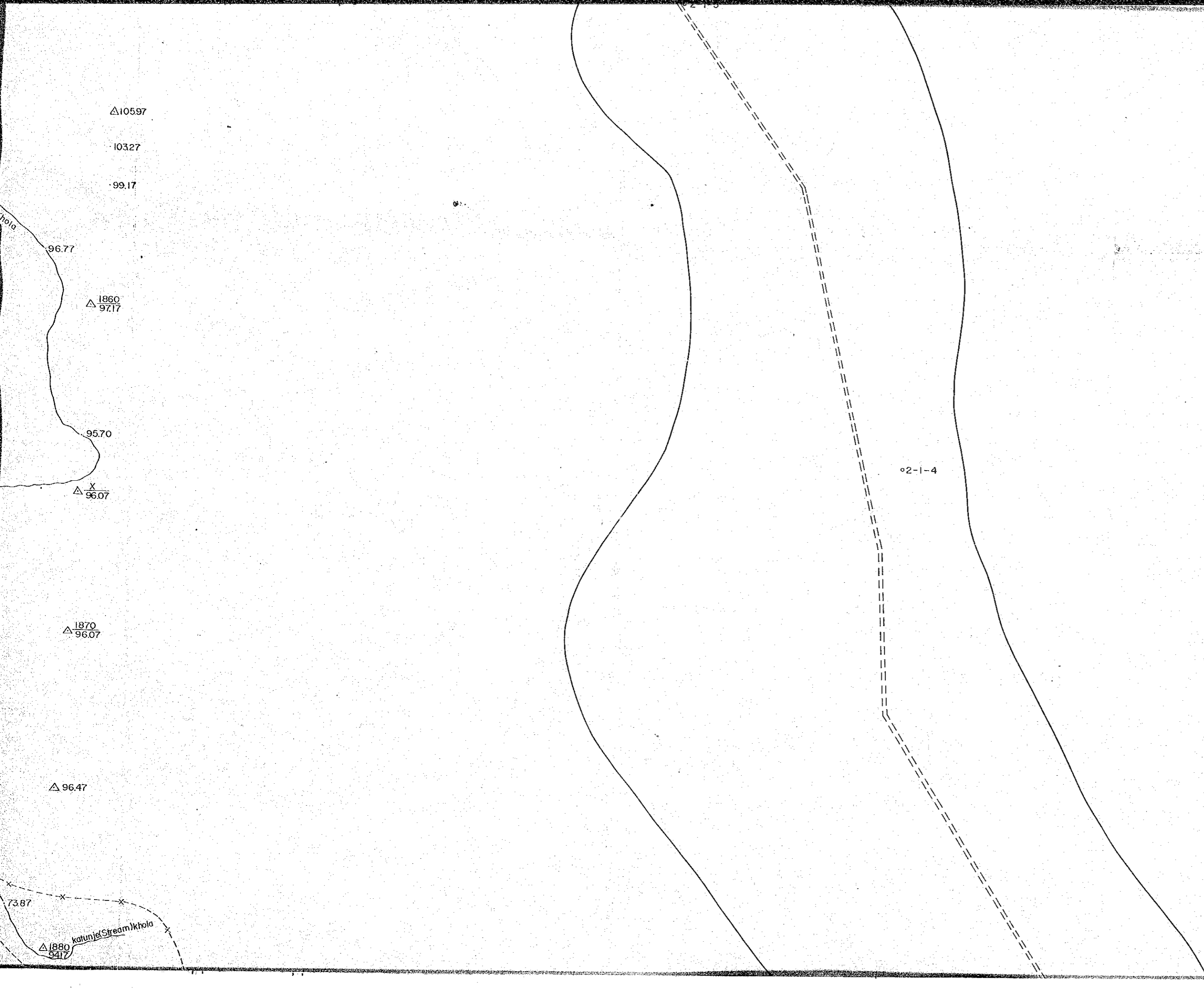

NOTE

— This map was compiled with field sketch and mapping by JICA

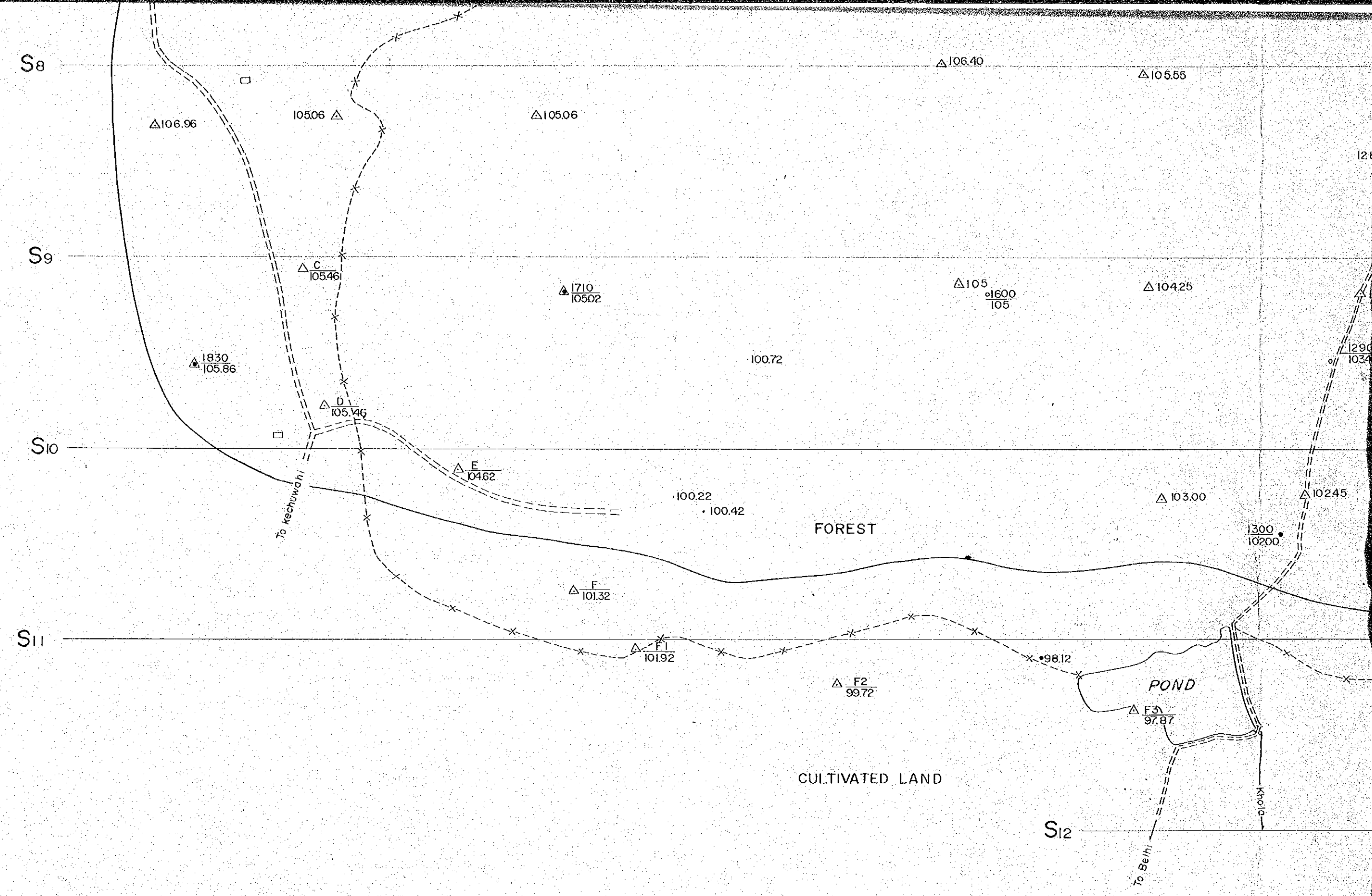

NOTES

- This map was compiled by JICA on the scale of 1/2,000 based on the location map made by DMG of Nepal on the scale of 1/1,000
- The western part of this deposit was compiled with field sketch and mapping by JICA

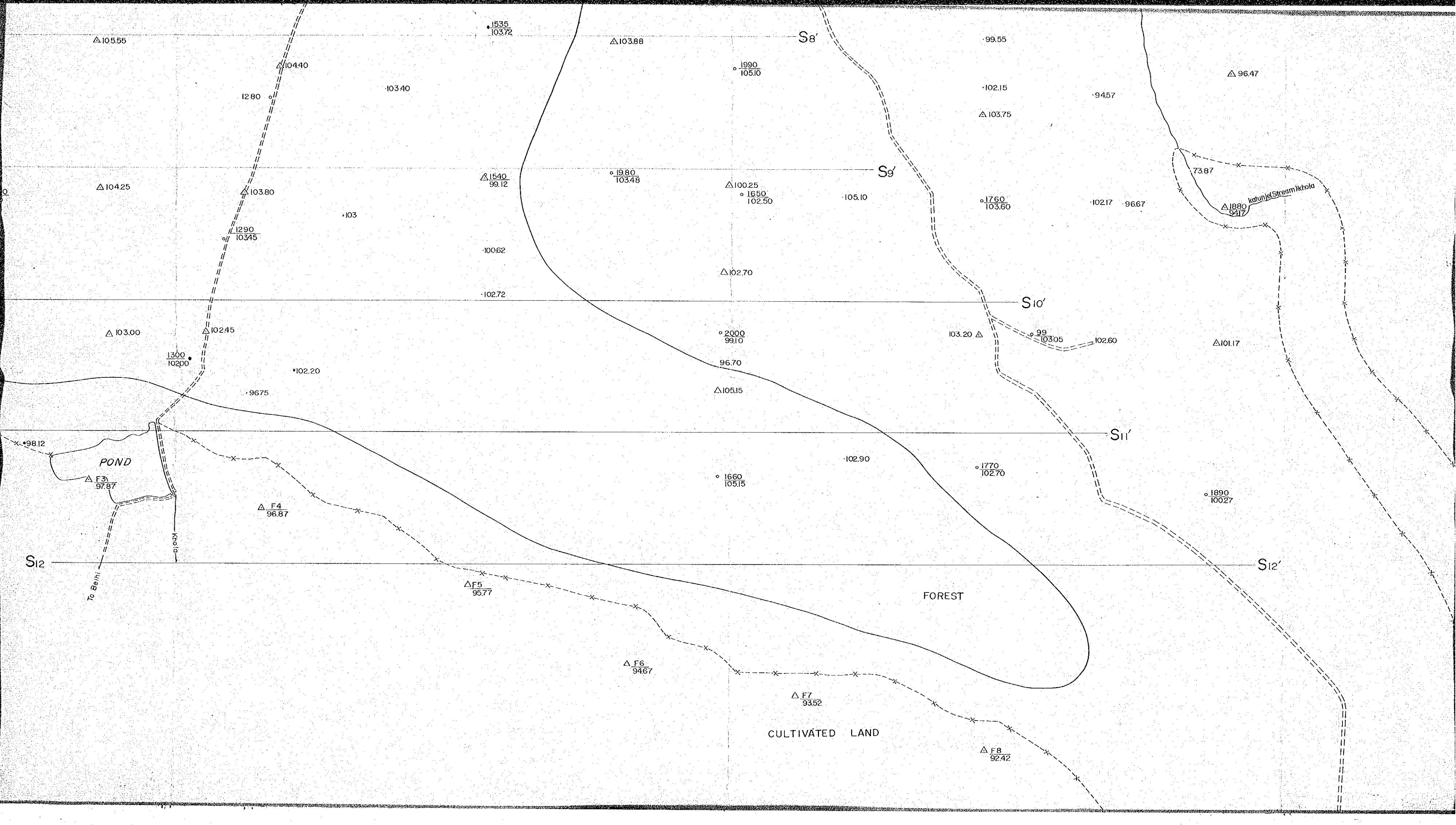

△ 96.47

73.87

△ 1880
9417
Kalonje Stream/khola

△ 101.17

1890
10027

S12'

S-1000

2-1-3

OLD LIVER BED
2-1-2

FOREFEET



NOTES

- This map was compiled by JICA on the scale of 1/2,000 based on the location map made by DMG of Nepal on the scale of 1/1,000
- The western part of this deposit was compiled with field sketch and mapping by JICA

INDEX

- Height
- Pit No. 101.32
- △ Planetable point
- x--x- Forest & cultivated land bdy
- House
- Pond
- Cart-track
- ~ Stream
- Auger hole No. 101.32
- Area of clay deposit
- Section line for reserves calculation

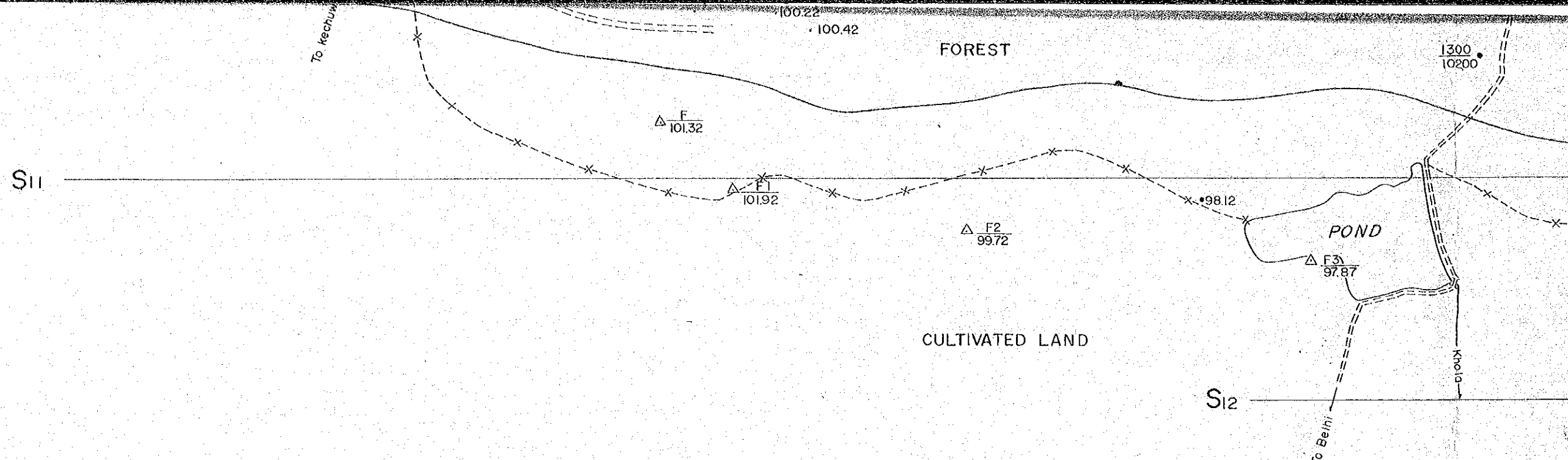

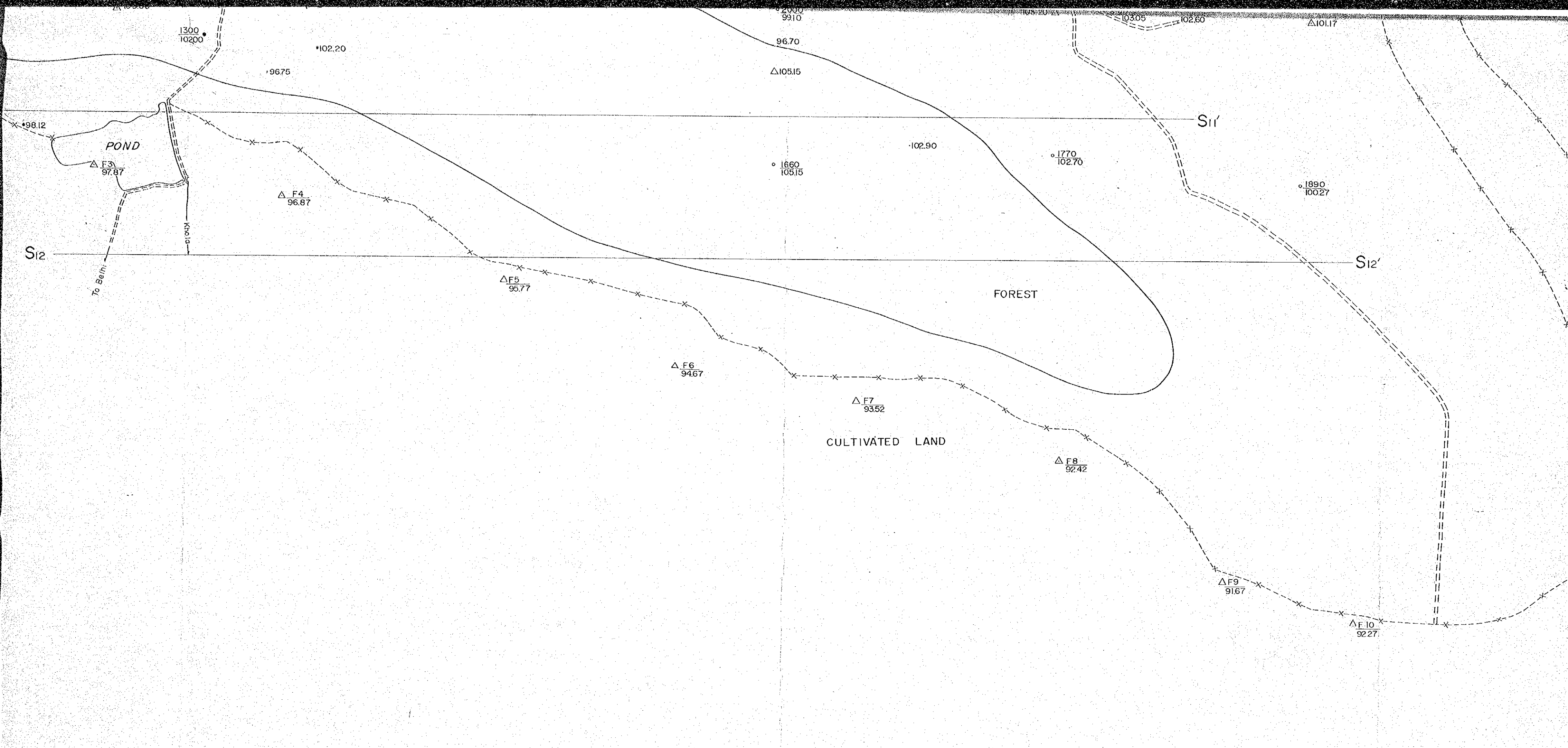

Scale: 1:2,000

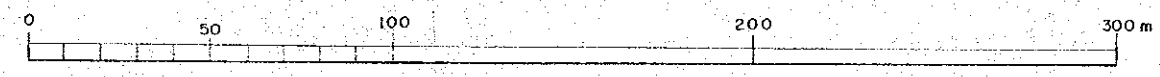

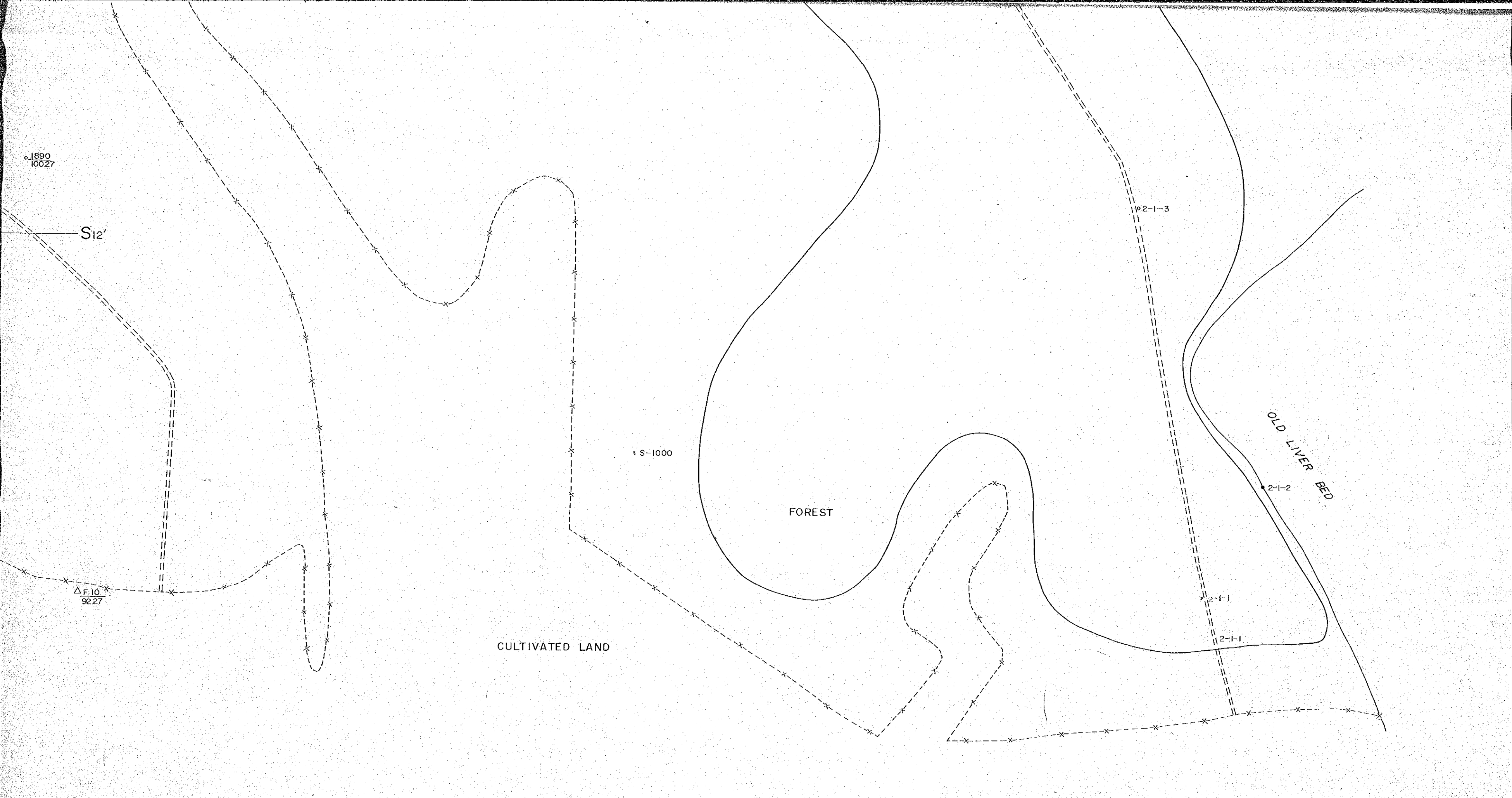

BELTAR CLAY DEPOSIT
(LOCATION OF THE TEST PITS AND
AUGER HOLES BETWEEN NORTHERN
DEPOSIT AND SOUTHERN DEPOSIT)

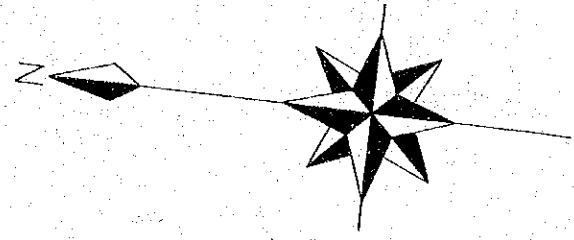

128.60

128.46

125.60

125.40

124.60

123.60

122.40

121.40

Fore st

Cultivated Land

120.60

119.80

118.20

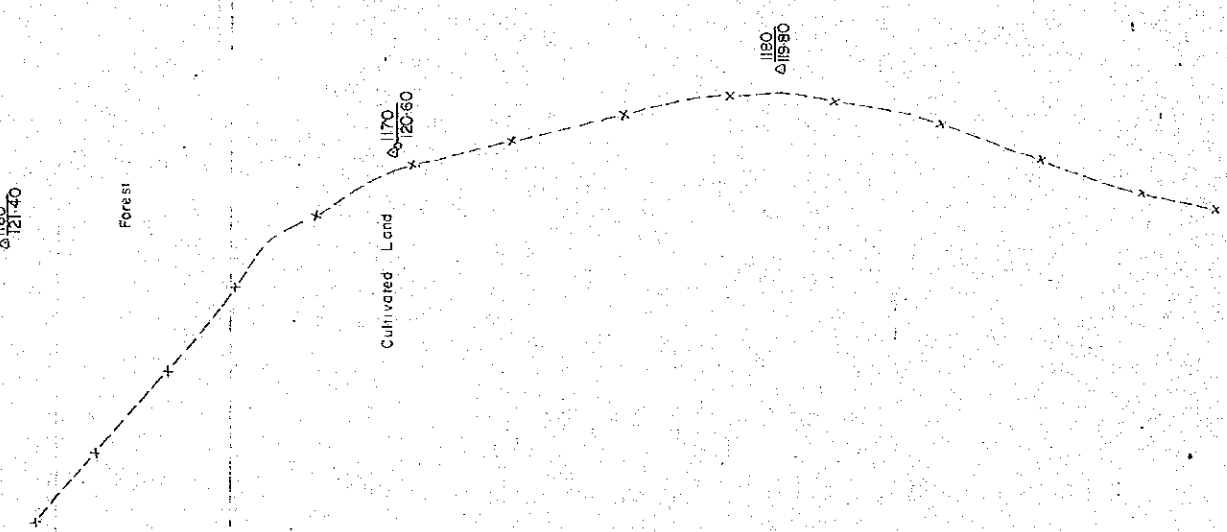

△1150
12460

△1140
123760

△1150
12240

△1160
12120

Forest

△1170
12060

Cultivated Land

1180
11980

△1190
11820

△11540

△1160
11460

△1150
11350

△116
11300

△11230

NOTE
This map was compiled by J.I.C.A.
on the scale of 1/2,000
based on the location map
made by D.M.G. of Nepal
on the scale of 1/1,000

INDEX

- PI-0 Plane table Point
- △ Forest & Cultivated Land Bdy. X - - - X - - - X - - - X - - - X
- Aggr. hole

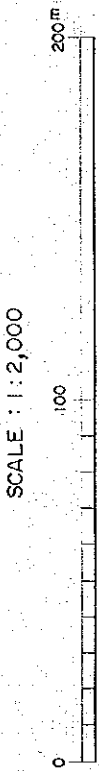

SECTION OF PITS, BELTAR CLAY DEPOSIT (NORTH)

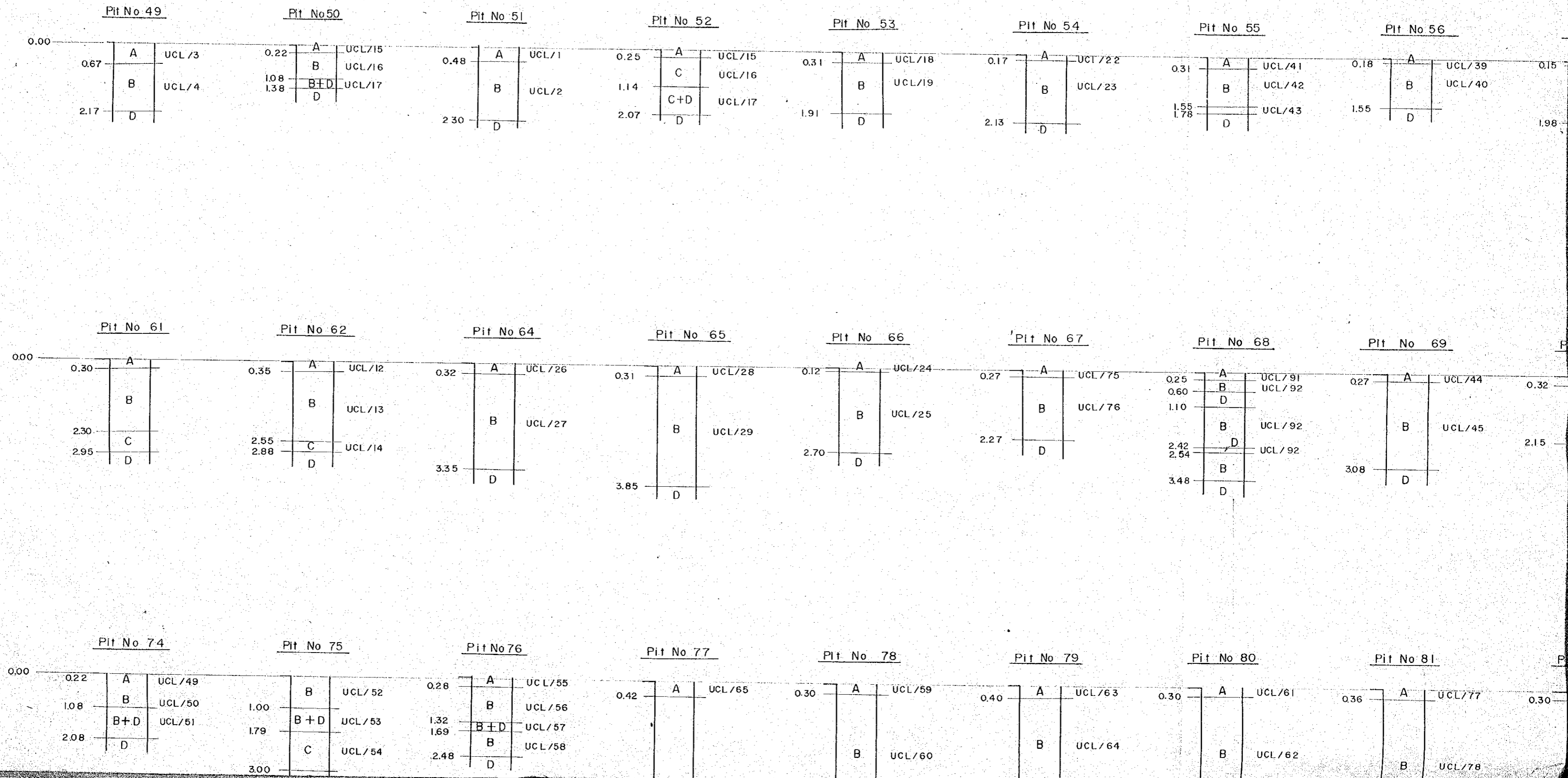

PITS, BELTAR CLAY DEPOSIT (NORTHERN DEPOSIT)

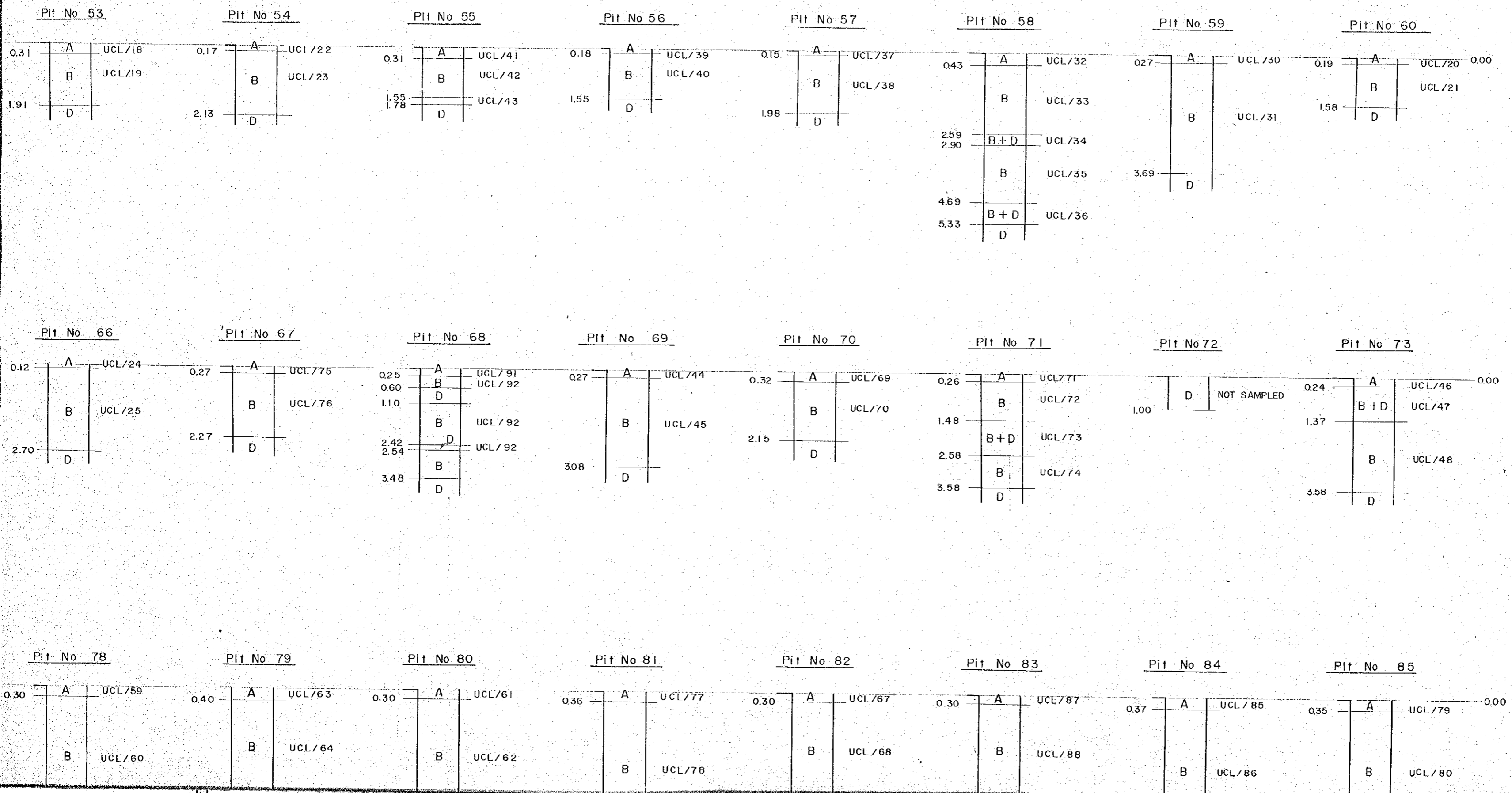

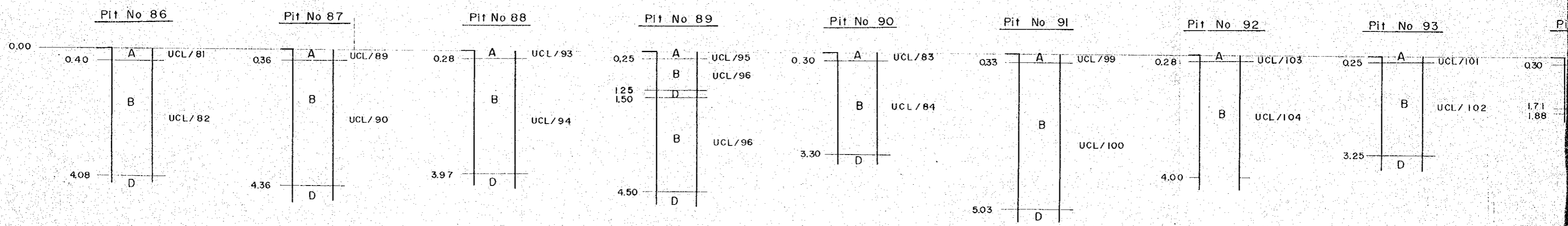
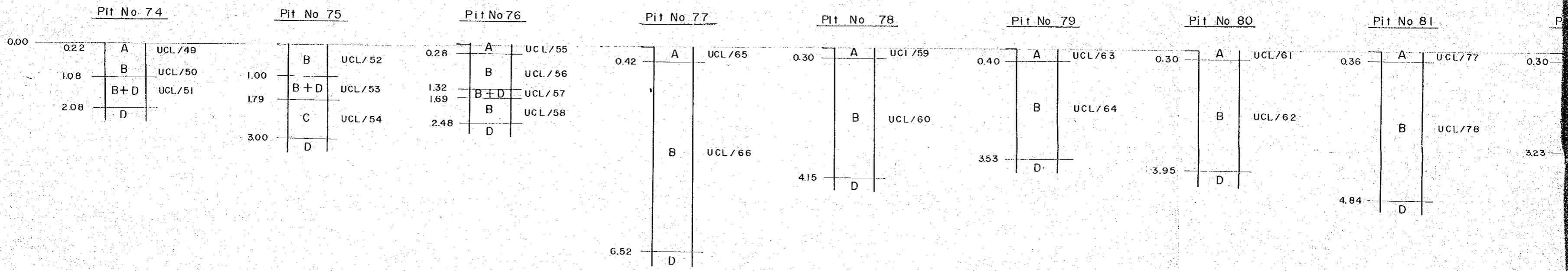
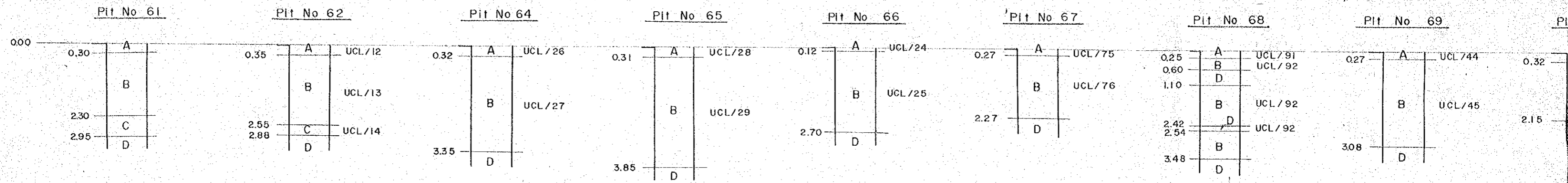

Pit No 66

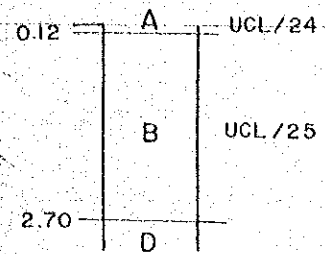

Pit No 67

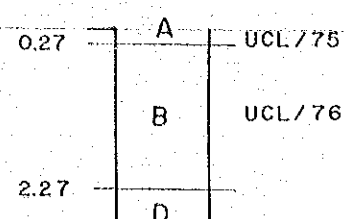

Pit No 68

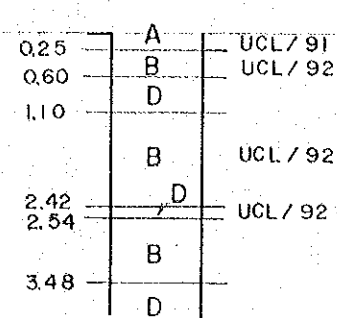

Pit No 69

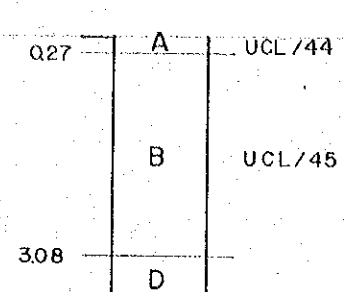

Pit No 70

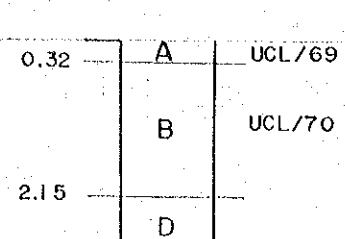

Pit No 71

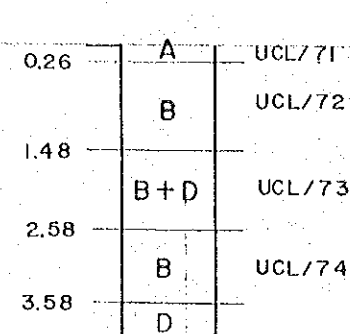

Pit No 72

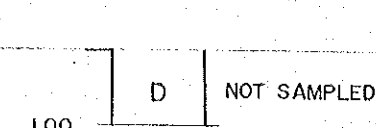

Pit No 73

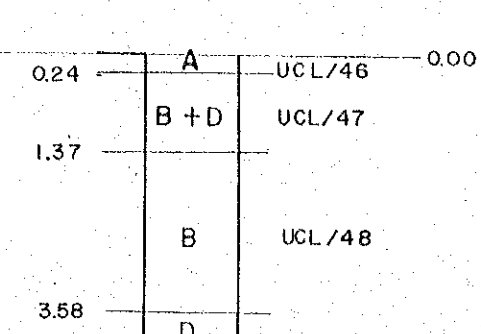

Pit No 78

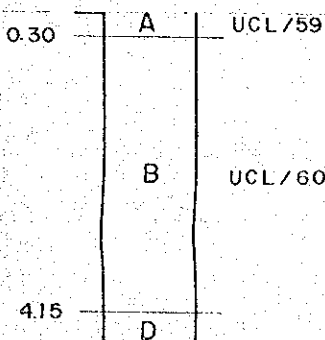

Pit No 79

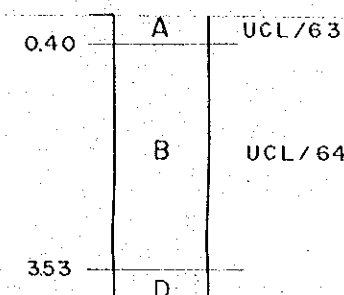

Pit No 80

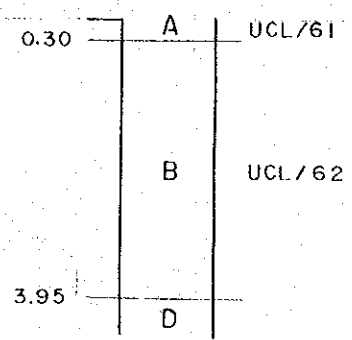

Pit No 81

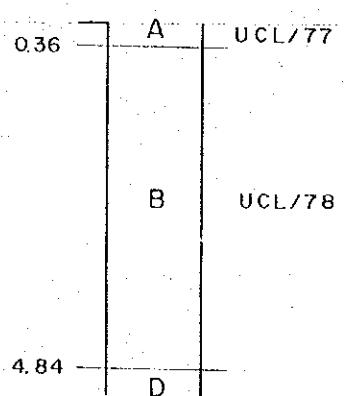

Pit No 82

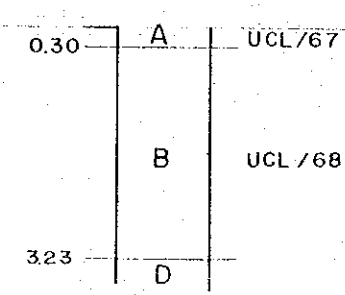

Pit No 83

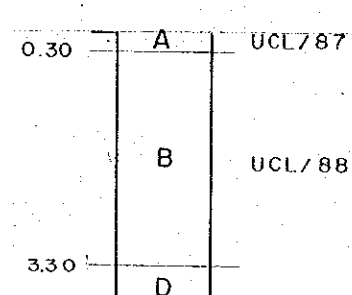

Pit No 84

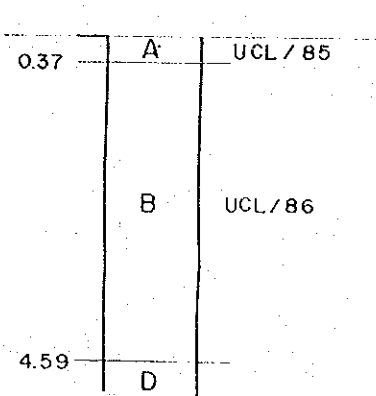

Pit No 85

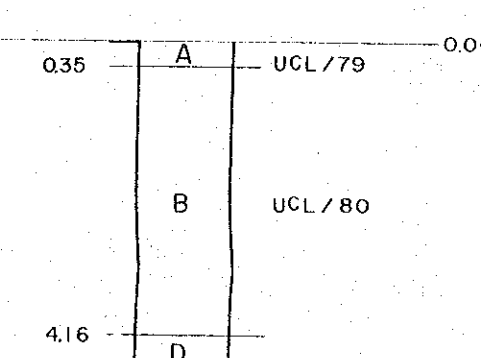

Pit No 90

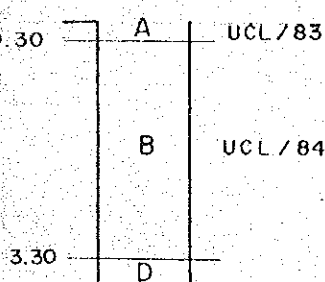

Pit No 91

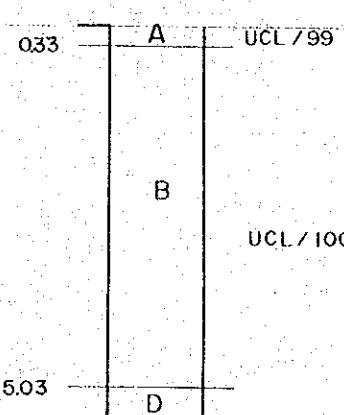

Pit No 92

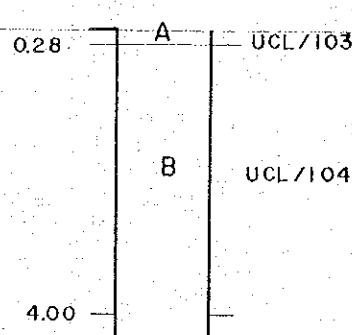

Pit No 93

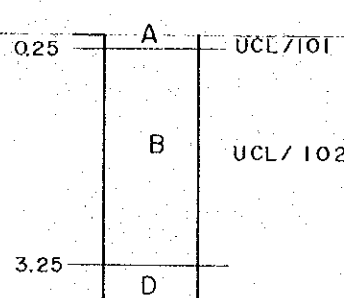

Pit No 94

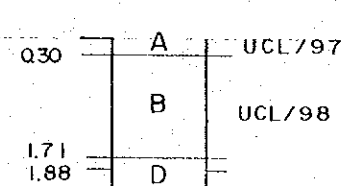

Pit No 95

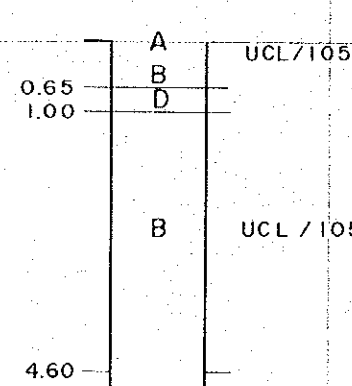

Pit No 96

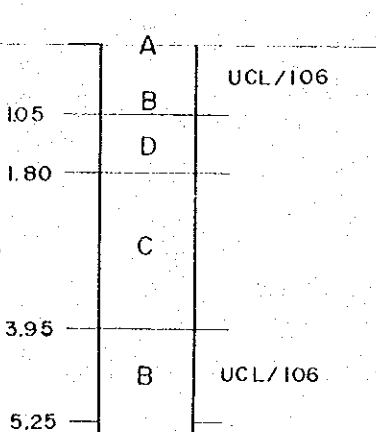

Pit No 97

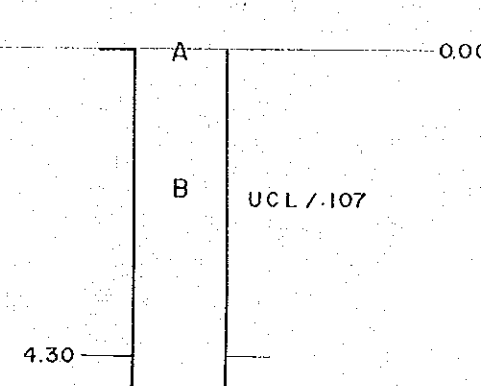

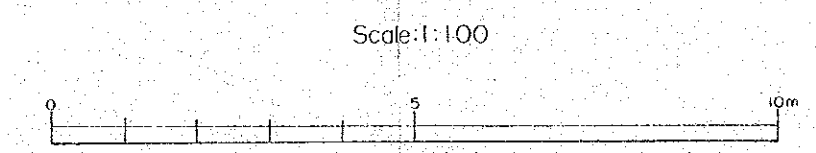
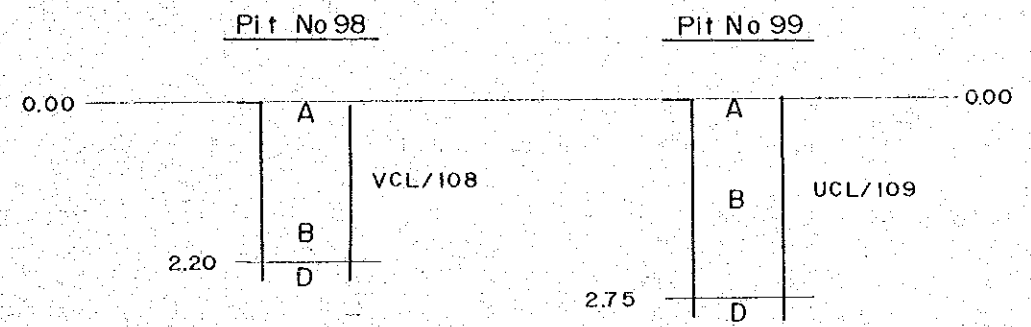
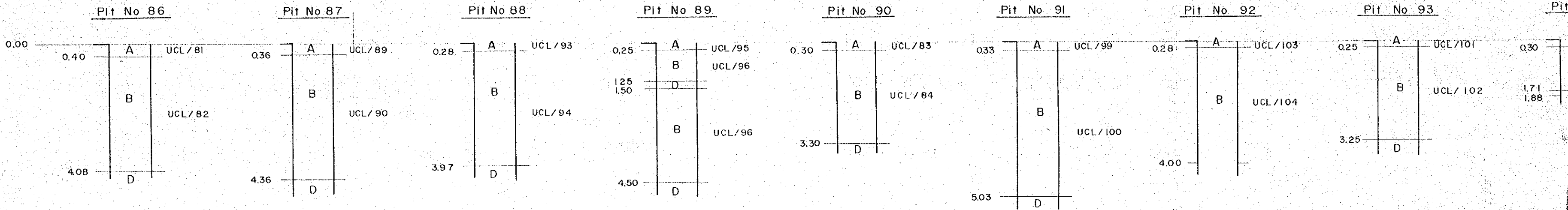
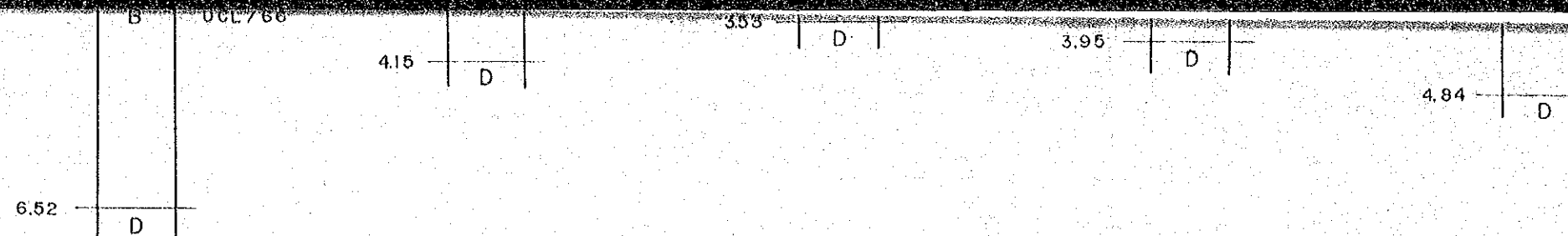

NOTE
— The de
— The se

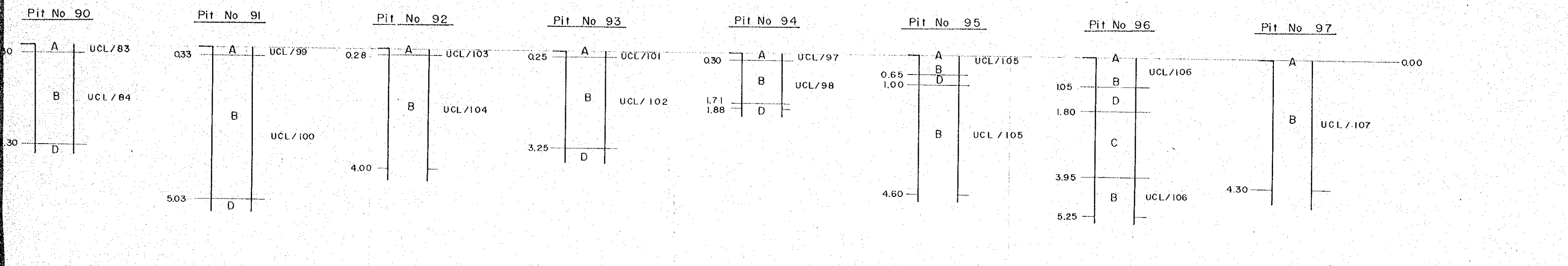
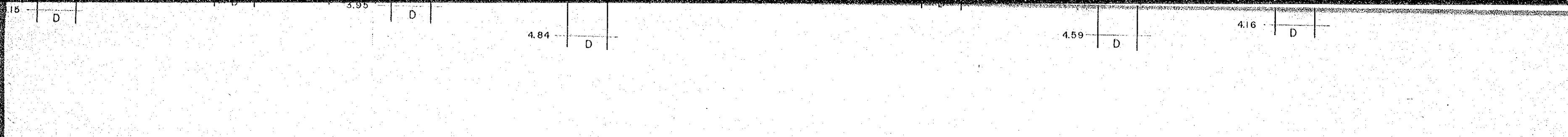

INDEX

- A Blackish red clay and/or blackish brown with roots
- B Reddish clay
- C Sandy clay
- D Gravel and Sand
- UCL/40 Sample No for chemical analysis
- 2.15 Depth of pits

NOTES

- The detailed data of the pits No 1 to 48 could not be obtained
- The section was originally made by D.M.G of Nepal.

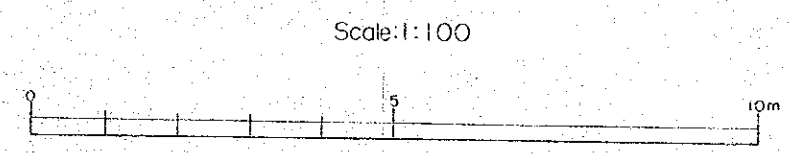

SECTION OF PIT AND HAND AUGER DRILLING, BELTAR CLAY DEPOSIT (SOUTH)

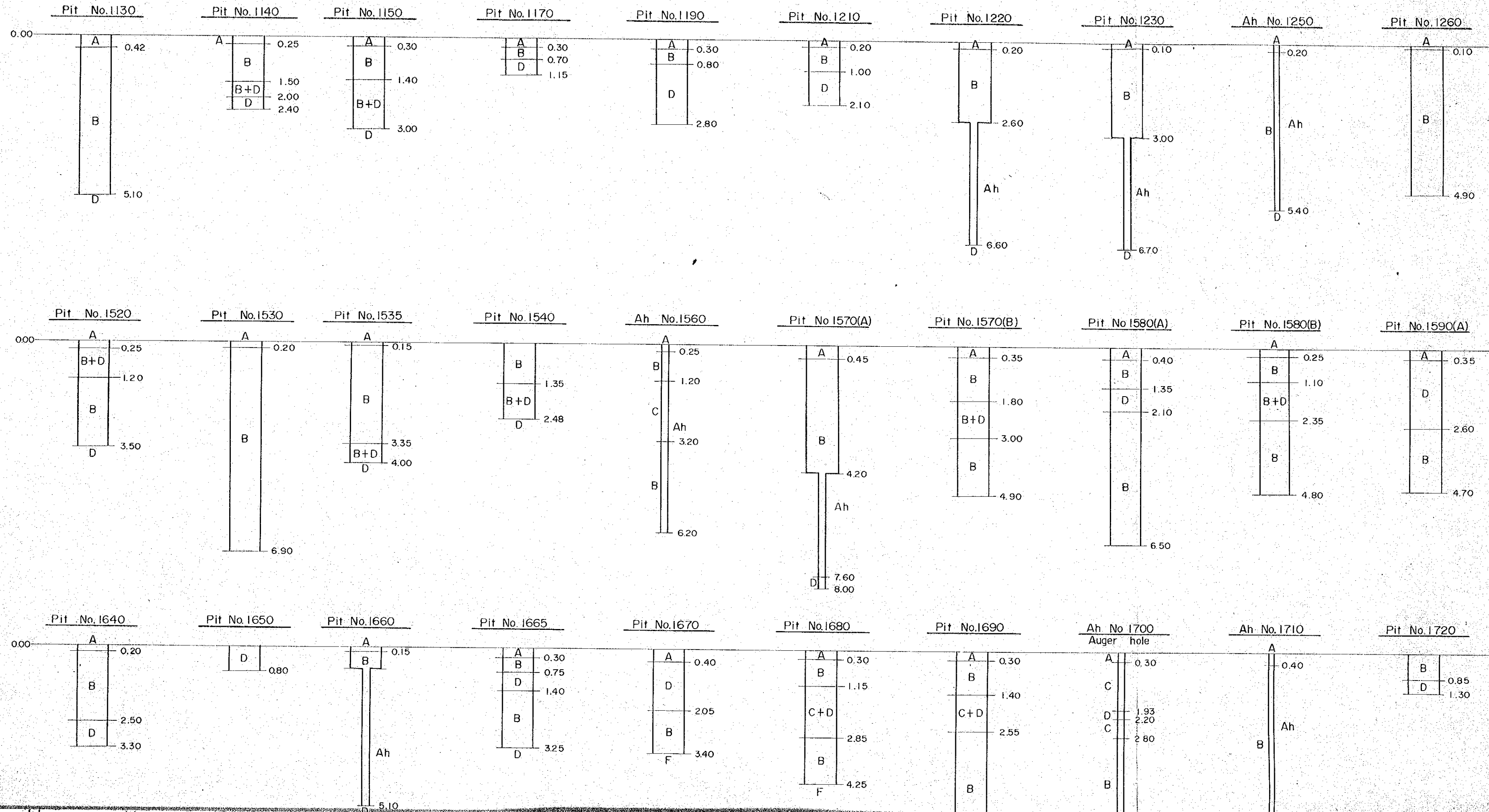

RILLING, BELTAR CLAY DEPOSIT (SOUTHERN DEPOSIT AND SURROUNDING AREA) G-24

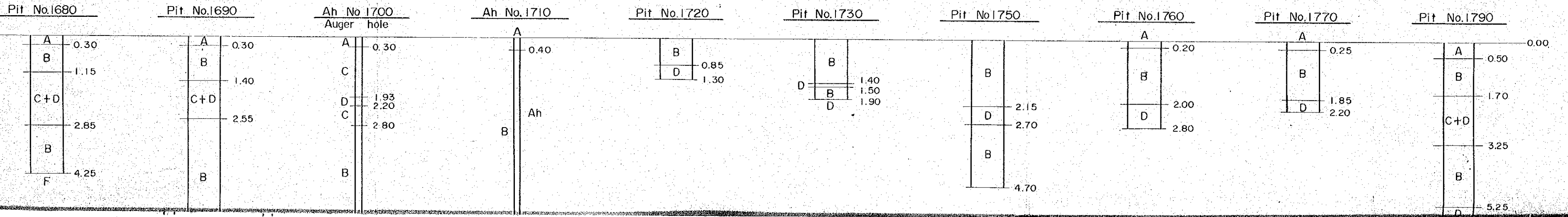
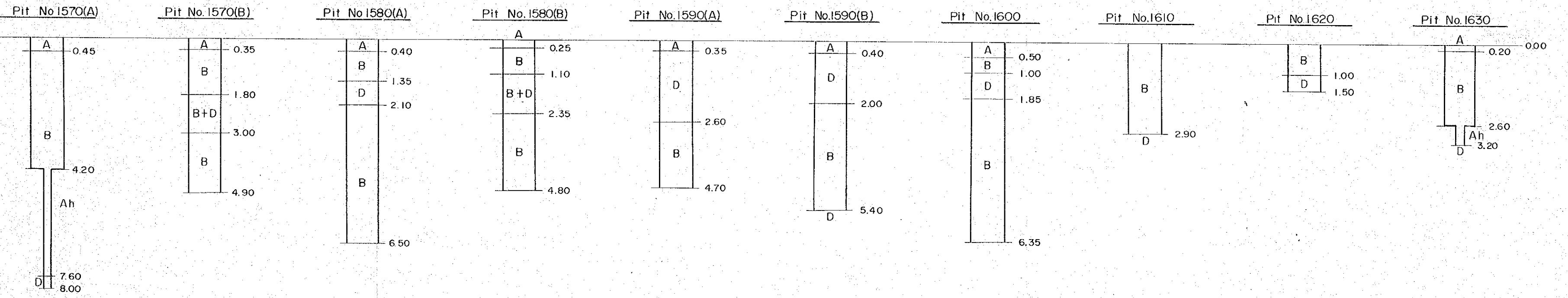
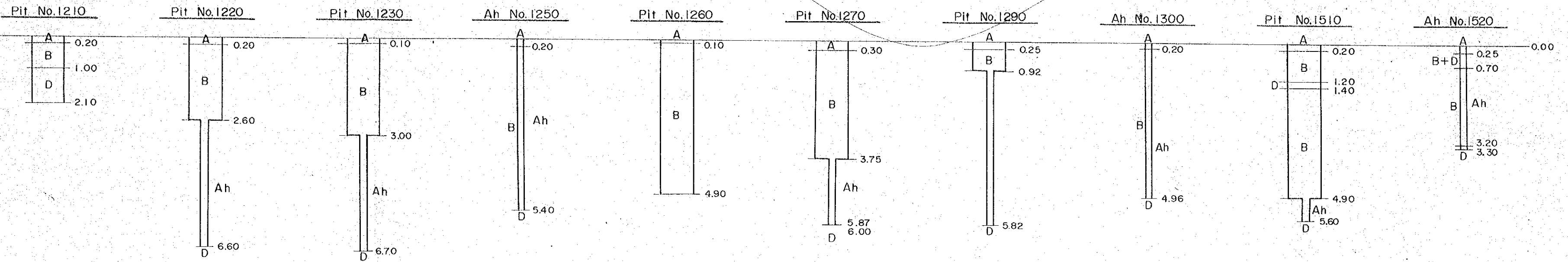

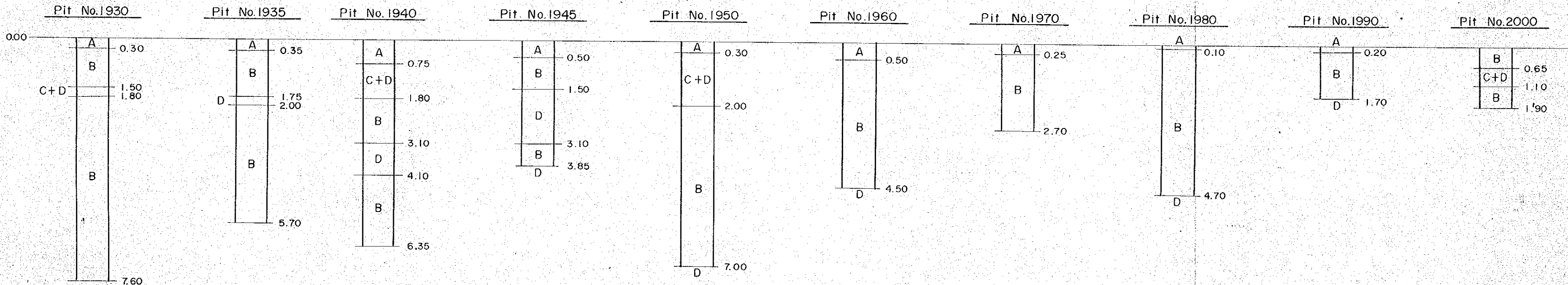
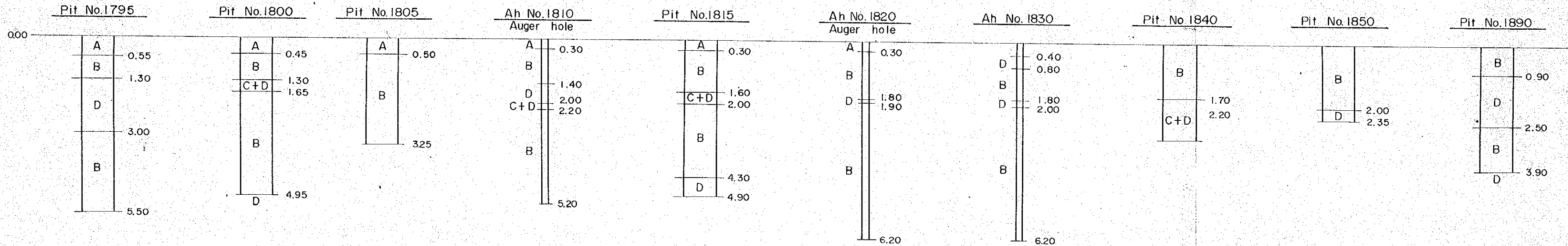
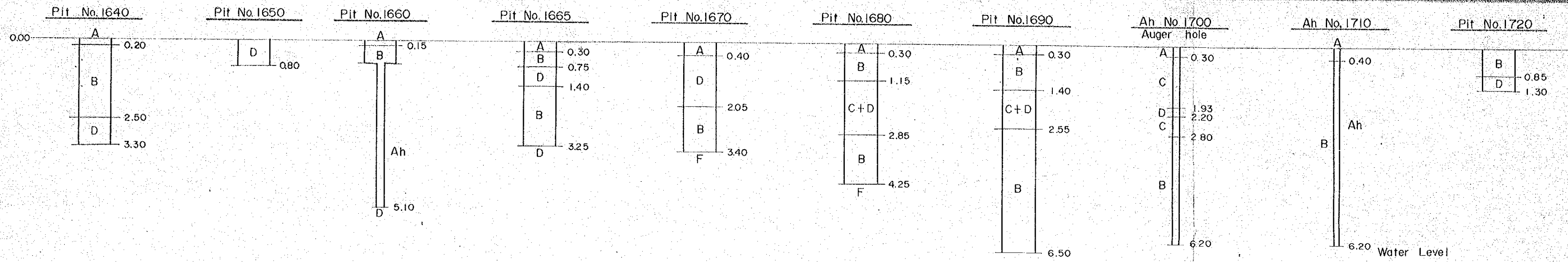

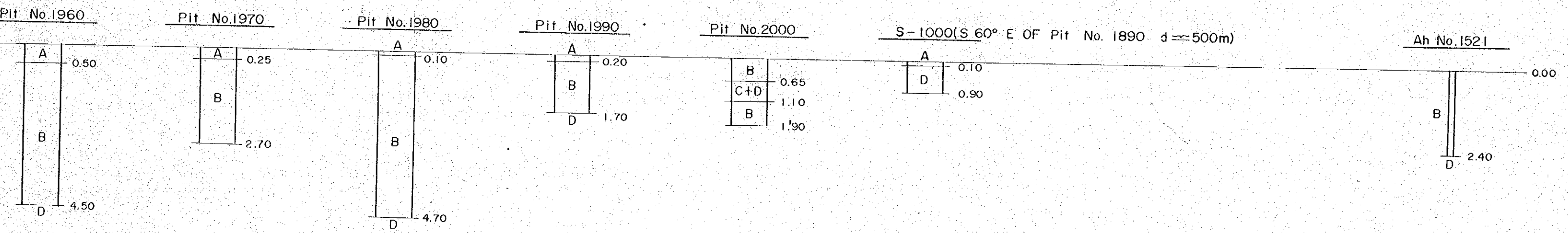
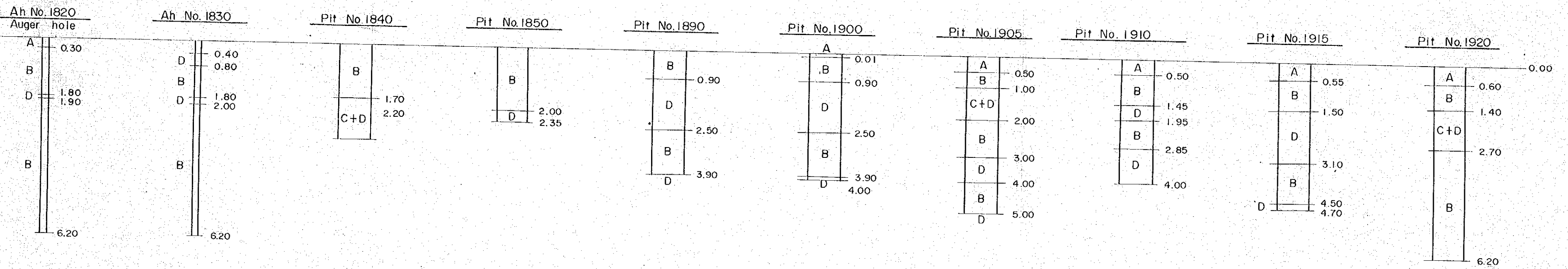
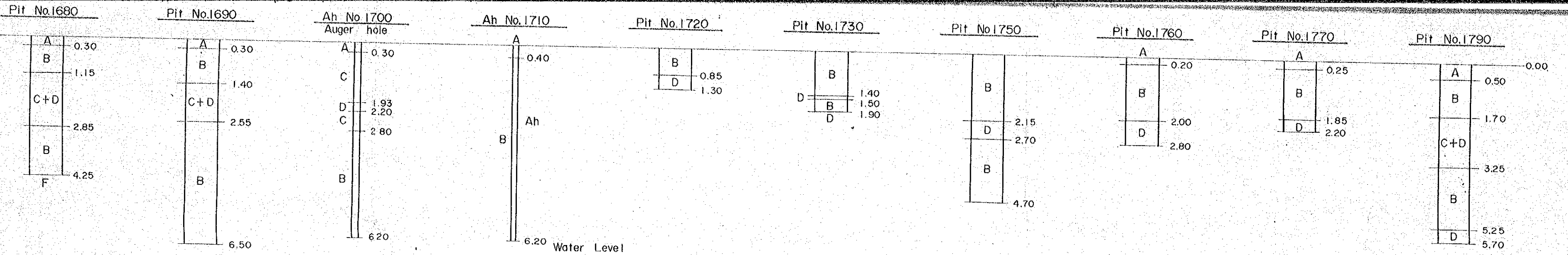

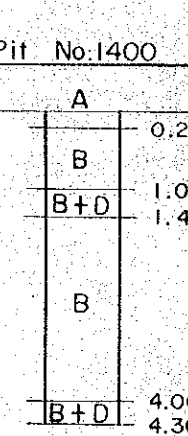
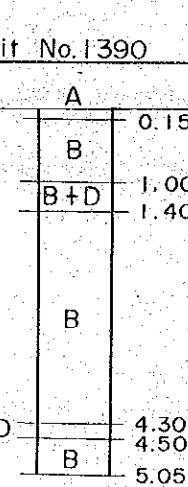
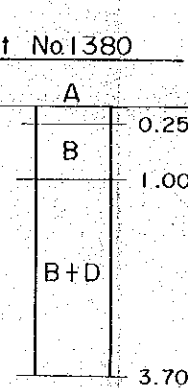
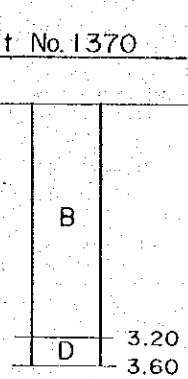
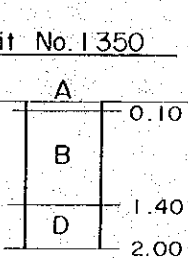
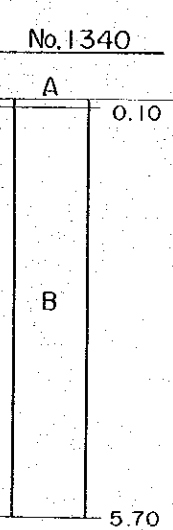
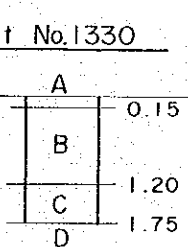
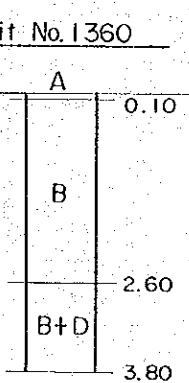
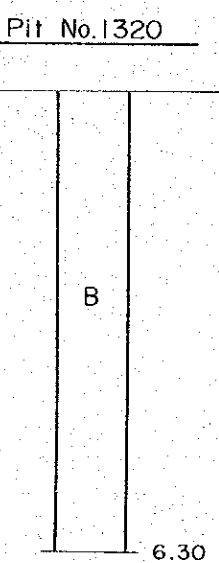
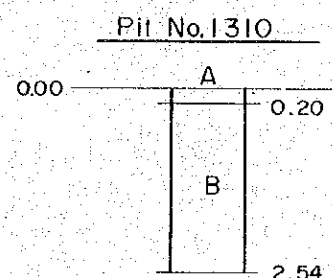
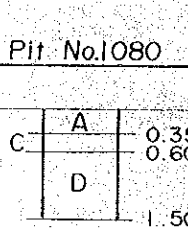
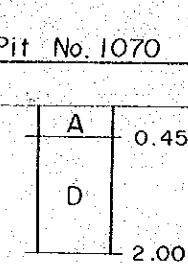
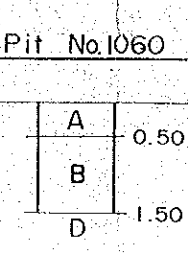
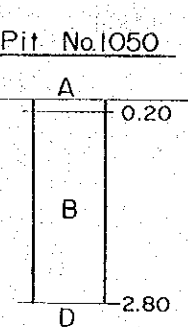
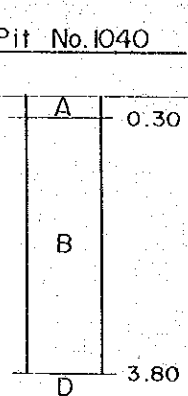
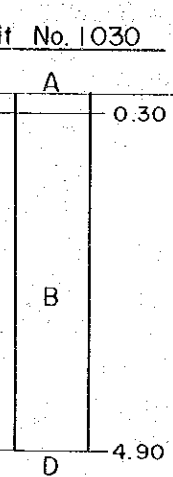
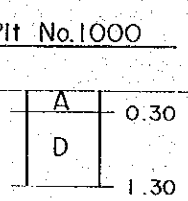
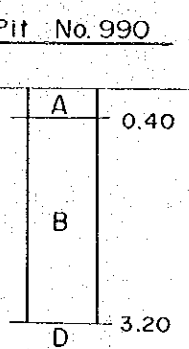
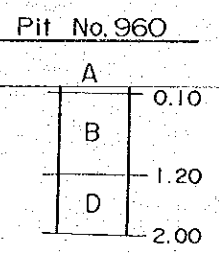
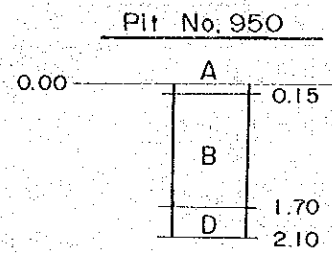
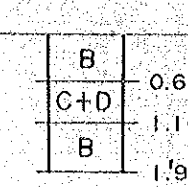
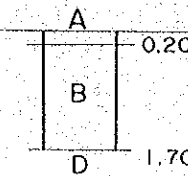
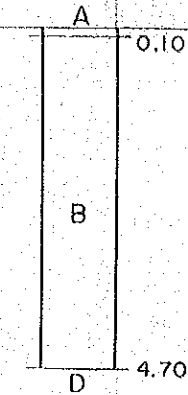
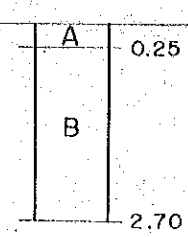
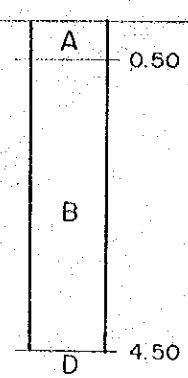
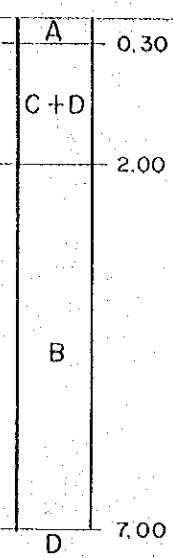
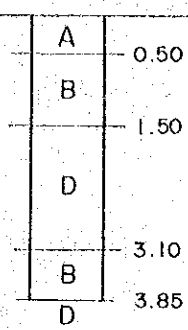
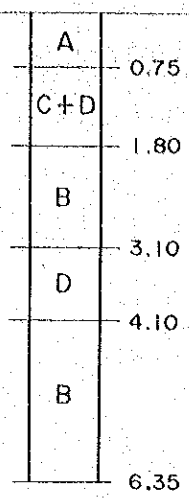
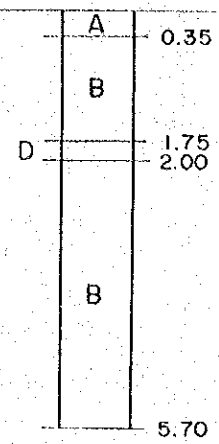
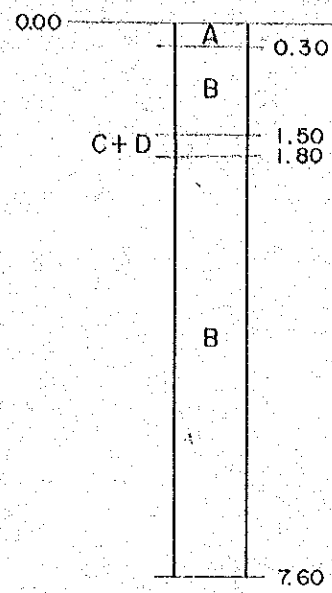

Scale: 1:100

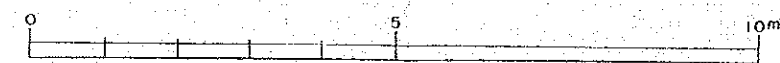

S-1000(S 60° E OF Pit No. 1890 d ≈ 500m)

Ah No. 1521

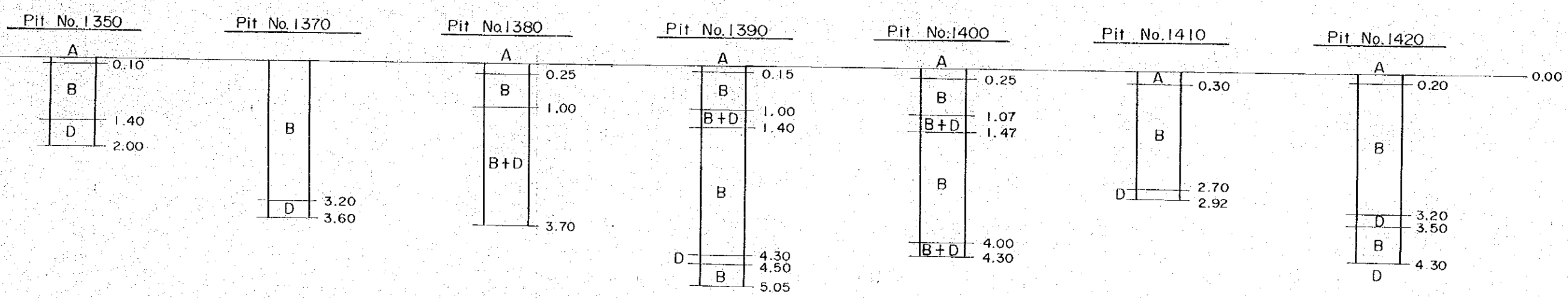
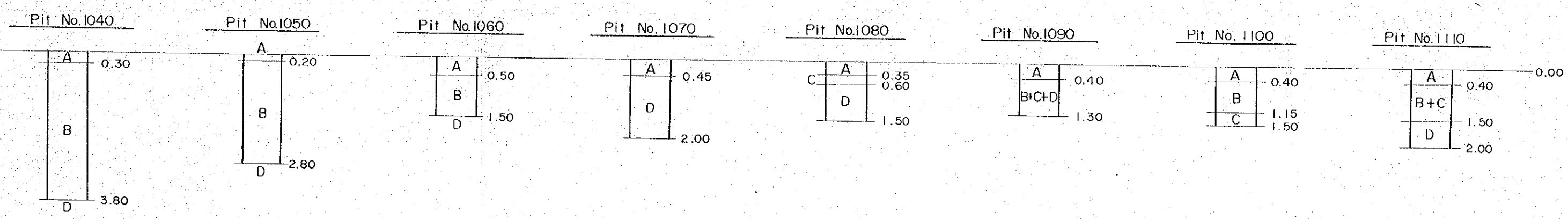
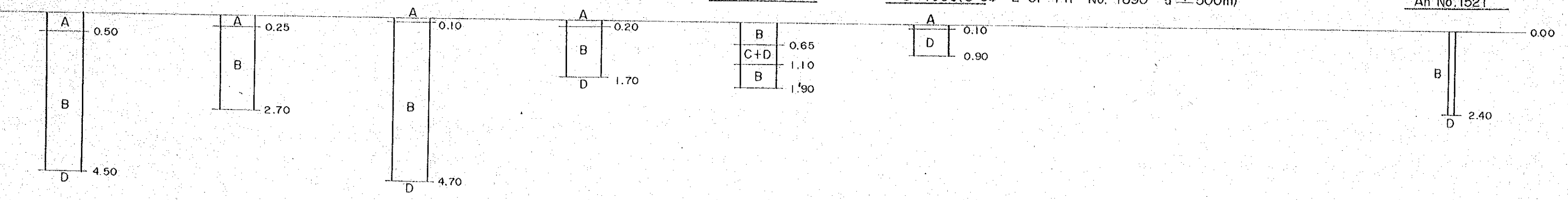

Scale: 1:100

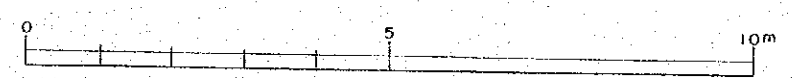

INDEX

- A Blackish brown clay with roots
- B Reddish brown and/or yellowish brown any/or brown clay
- C Sandy clay
- D Gravel and Sand
- 2.15 Depth of pits and/or anger drilling

SECTIONAL DRAWING OF BELTAR CLAY DEPOSIT FOR

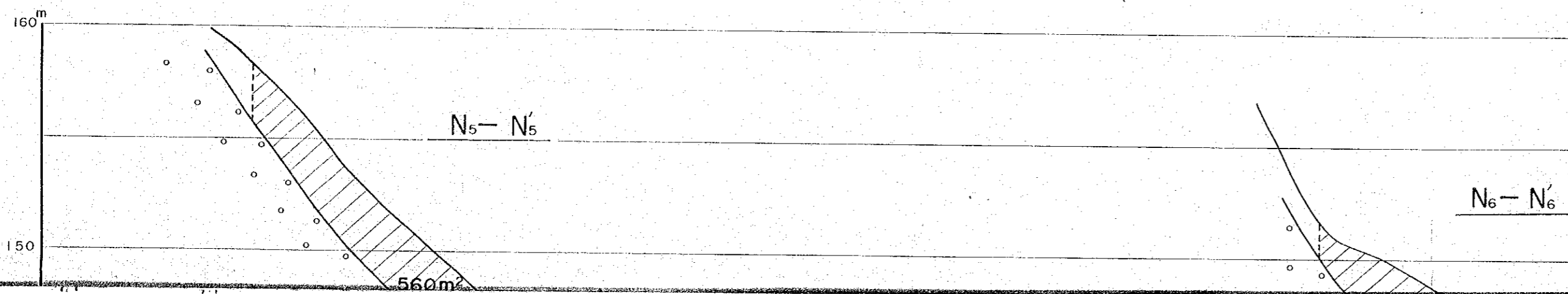
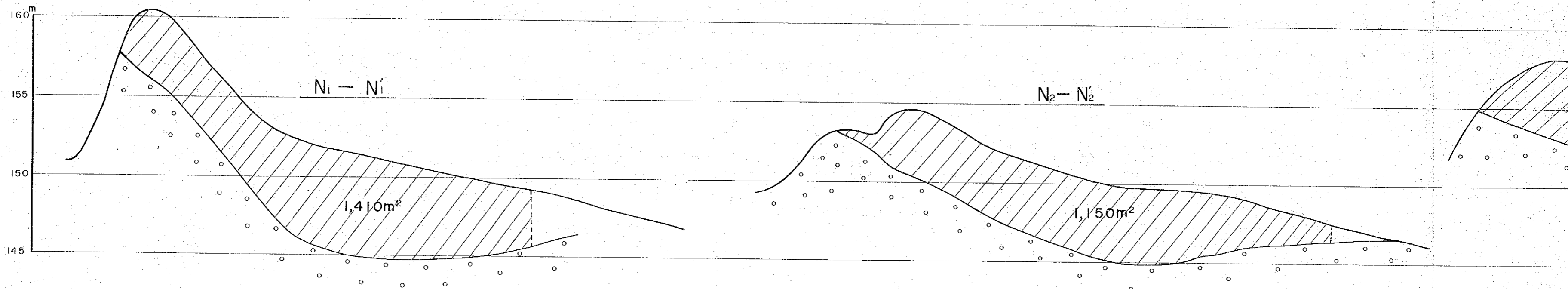

Y DEPOSIT FOR RESERVES CALCULATION(NORTHERN DEPOSIT)

G-25

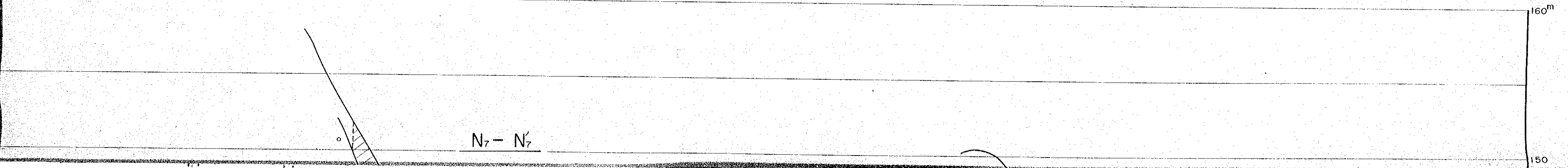
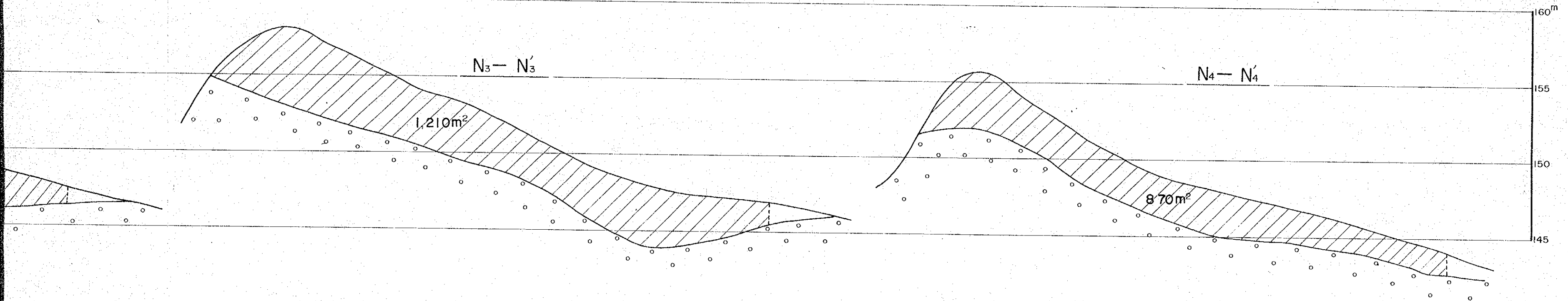

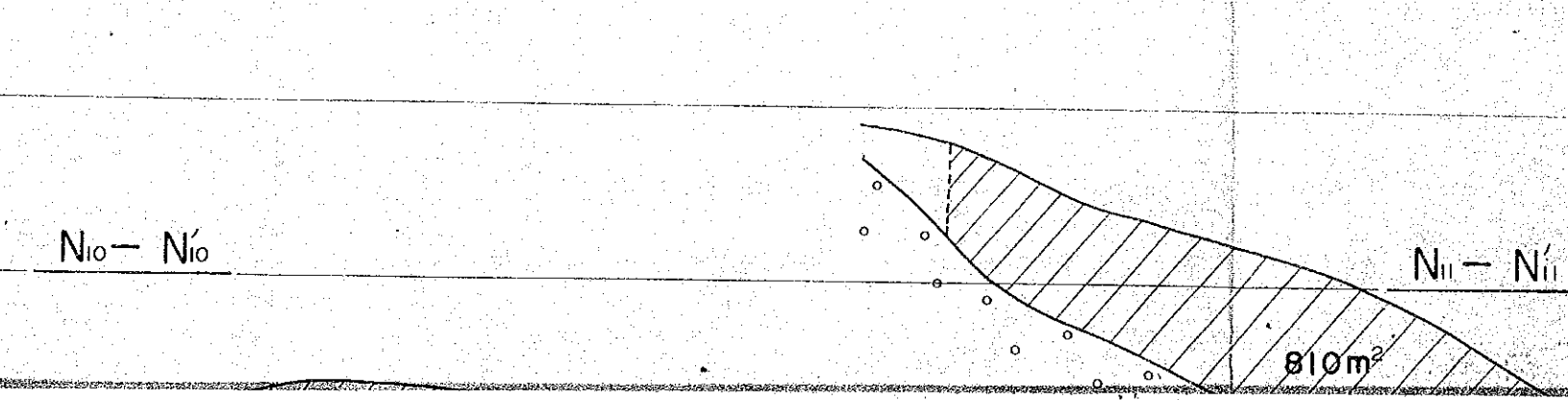
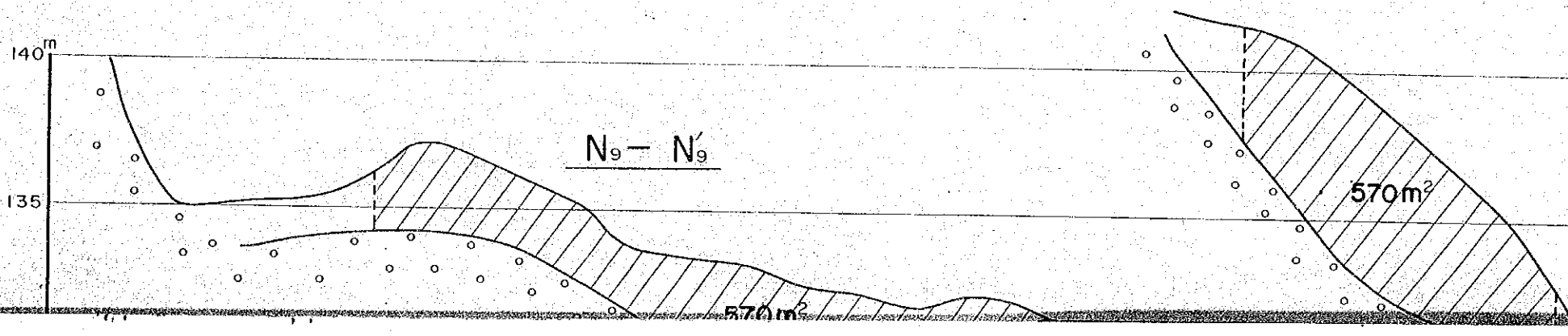
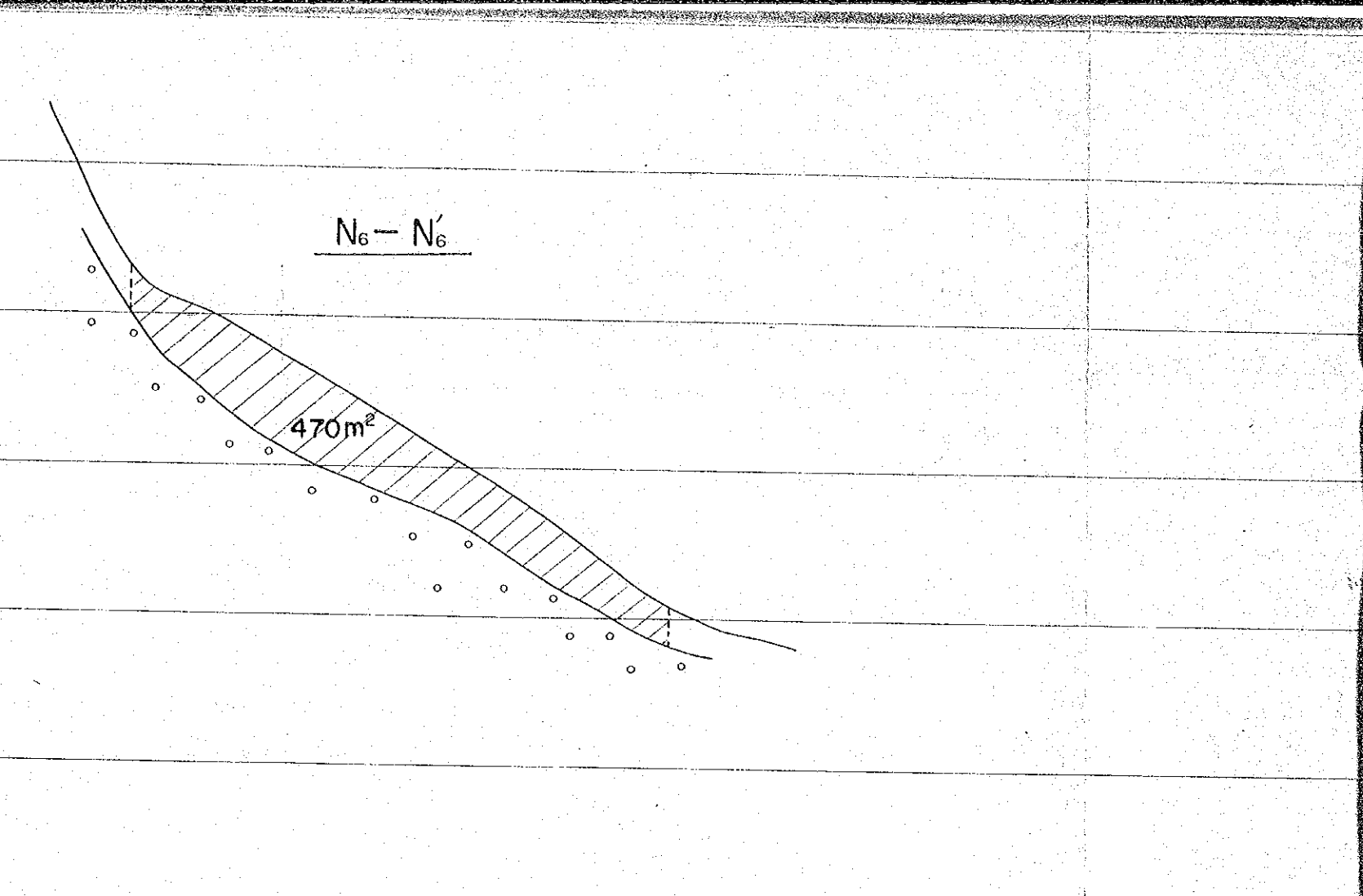
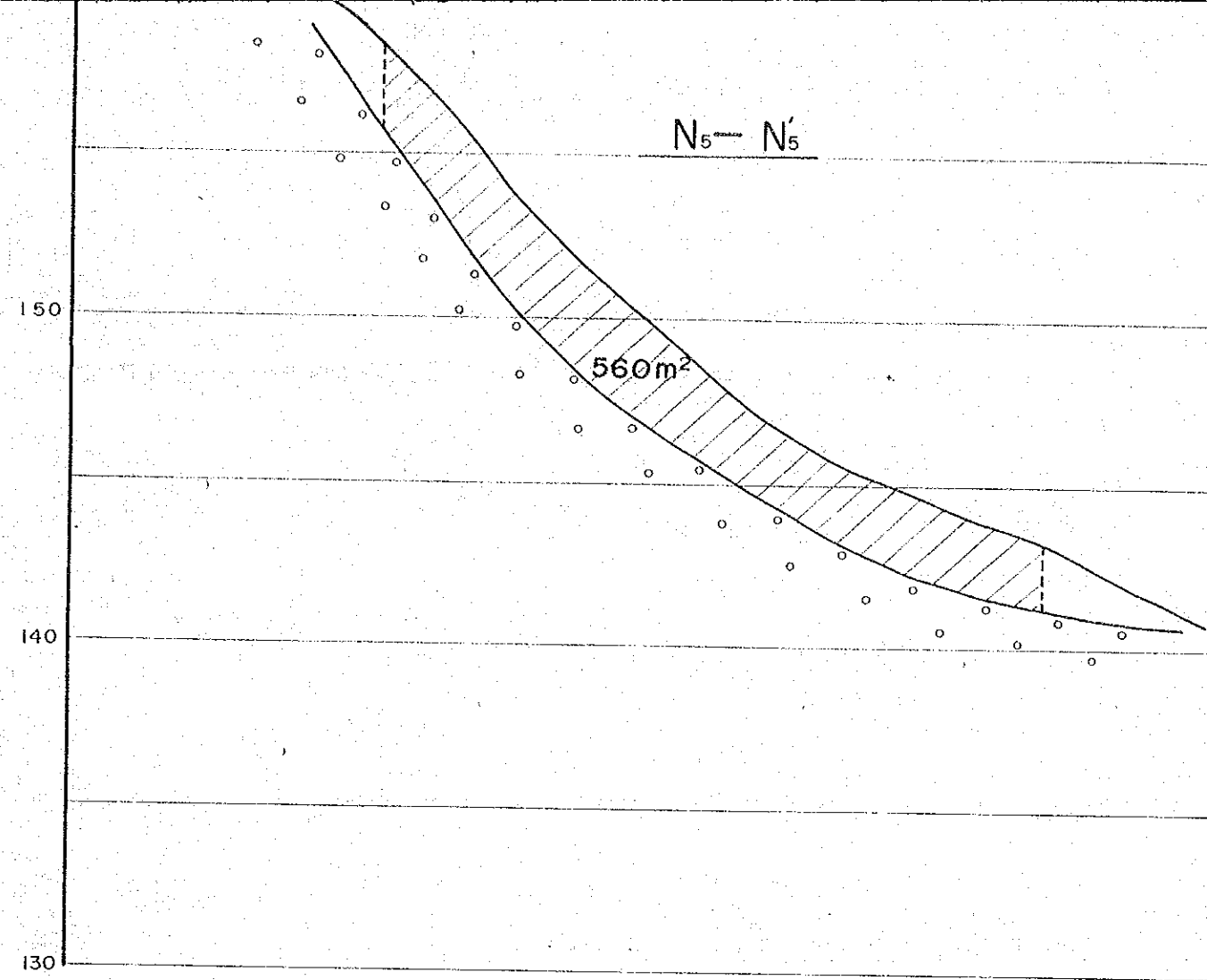

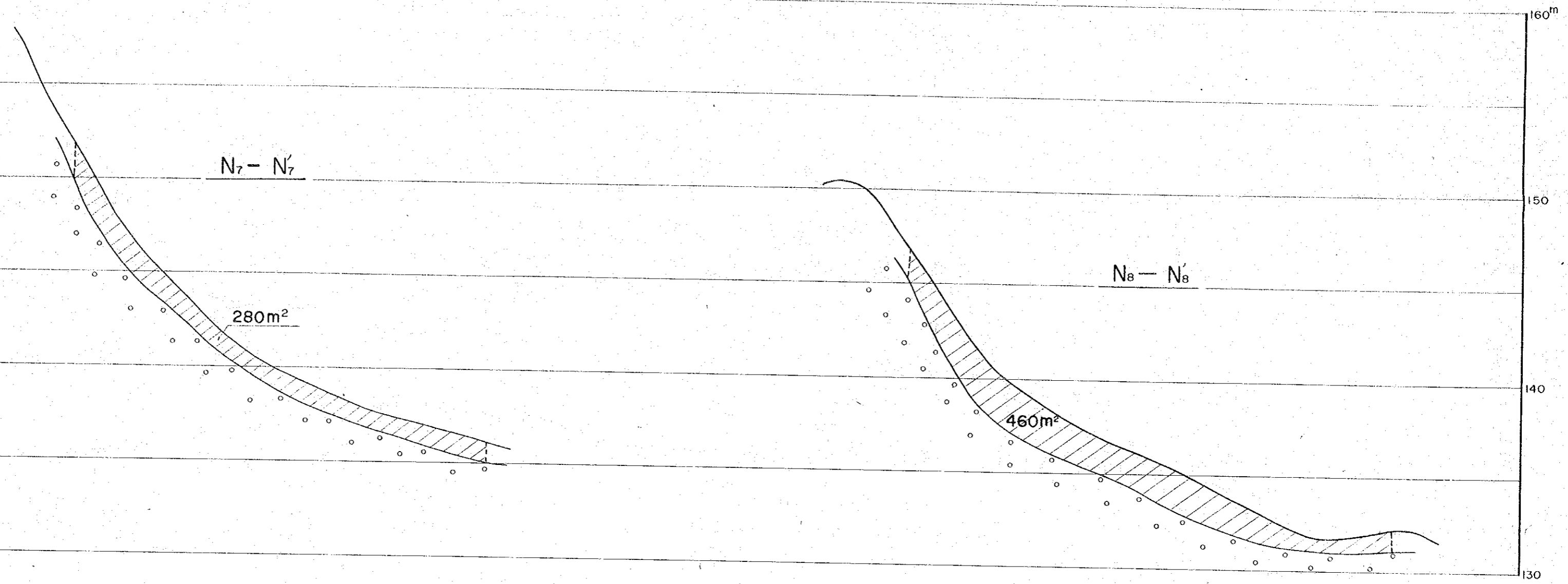

INDEX

	Clay
o o o o o o	Gravel and sand
1410 m ²	Area of reserves calculation corresponding to the same one in the report

NOTE This section number corresponds to the section number of the topographical map

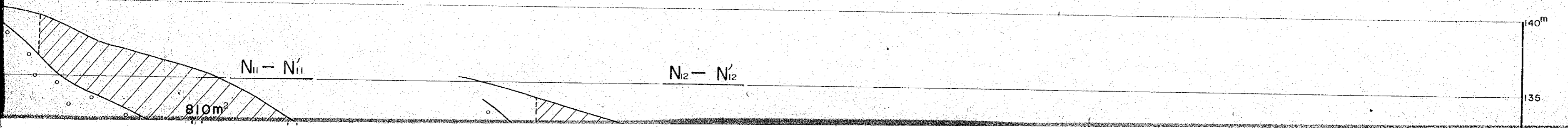

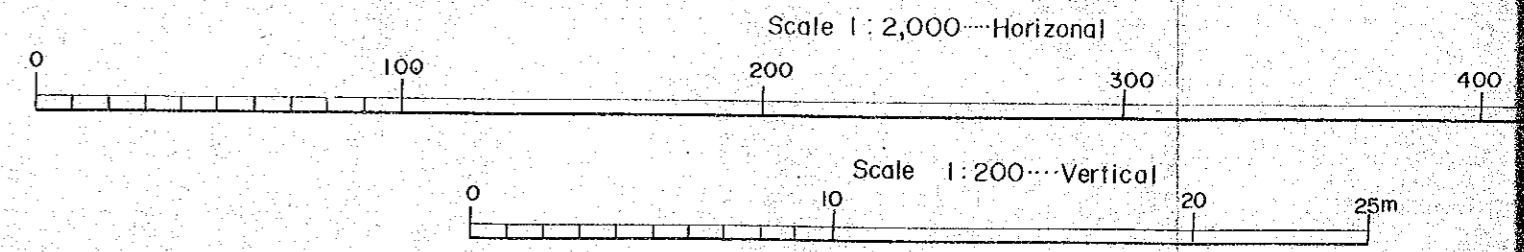
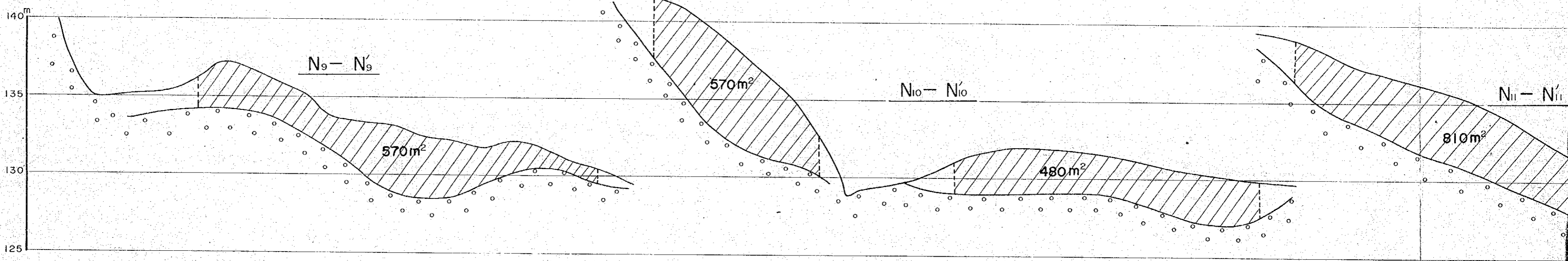
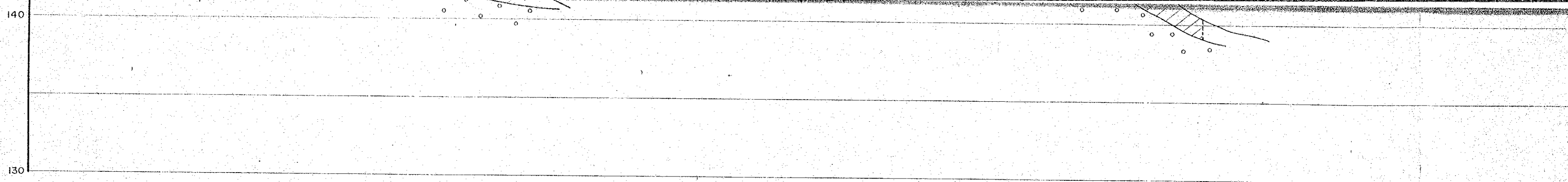

MARCH, 1978

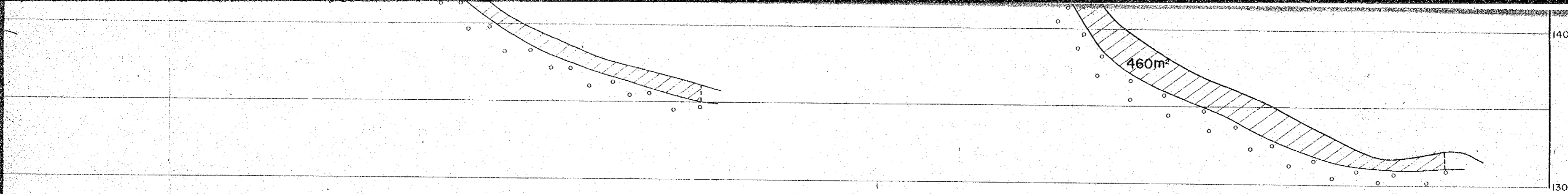

INDEX

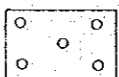
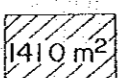
-  Clay
-  Gravel and sand
-  1410 m² Area of reserves calculation corresponding to the same one in the report

NOTE This section number corresponds to the section number of the topographical map

