

Technical Committee, Government of Malaysia

1. Datuk Koh Kok Ee - Chairman  
Public Works Department, Penang.
2. Mr. Chew Sin Liang - Secretary  
Public Works Department, Penang.
3. Mr. Lee Khurn Yung  
Public Works Department, Penang.
4. Mr. Ng You Seng  
Public Works Department, Penang.
5. Miss Leong So Seh  
Economic Planning Unit, Prime Minister's Department.
6. Mr. Ghazali Bujang  
Highway Planning and Public Transport Unit,  
Ministry of Works and Utilities.
7. Mr. Hiroshi Nakajima (Colombo Plan Expert)  
Highway Planning and Public Transport Unit,  
Ministry of Works and Utilities.
8. Mr. Ai Win Endin Win  
State Economic Planning Unit, Penang.
9. Mr. Fong Chek Sam  
Town and Country Planning Department, Penang.
10. Mr. Khamis bin Idris  
Land and Mine Department, Penang.
11. Mr. Thomas Gan Eng Siew  
Municipal Council of Pulau Pinang.
12. Mr. Hua Keng Tong  
Municipal Council of Pulau Pinang.
13. Mr. Tan Thean Siew  
Municipal Council of Pulau Pinang.
14. Mr. Chong Lai Chai  
Penang Development Corporation.
15. Mr. Lai Ah Wai  
Penang Port Commission.
16. Mr. Kan Cheong Weng  
Penang Water Authority.
17. Mr. Goh Geok Tiam  
Drainage and Irrigation Department, Penang.
18. Mr. Toh Koh Cheng  
Telecoms Department, Penang.

Supervisory Committee, Government of Japan

1. Professor Takashi Inouye  
Professor, Yokohama National University.
2. Dr. Takeshi Kurokawa  
Associate Professor, University of Tsukuba.
3. Dr. Mitsuyuki Asano  
Building Research Institute, Ministry of Construction.
4. Mr. Koumei Asano  
Ministry of Construction.
5. Mr. Hiroo Takeda  
Tokyo Metropolitan Expressway Public Corporation.

Study Team

1. Dr. Kaoru Ichihara  
Team Leader.
2. Mr. Kokuro Hanawa  
Traffic Engineering.
3. Mr. Toshio Kimura  
Economic Evaluation.
4. Mr. Haruhiko Imai  
Traffic Planning.
5. Mr. Katsuyasu Nakata  
Traffic Analysis.
6. Mr. Seichiro Yamazaki  
Operation of Computer.
7. Mr. Hideaki Hoshina  
Environmental Study.
8. Mr. Koichi Tsuzuki  
Road Design and Survey.
9. Mr. Koji Suzuki  
Road Design.
10. Mr. Kumpei Tanigawa  
Soil and Material Survey.
11. Mr. Yutaka Makiguchi  
Bridge Design.
12. Mr. Makoto Namatame  
Hydrographic Study.
13. Mr. Ryota Kimura  
Traffic Engineering.
14. Mr. Hikaru Nishimura  
Intersection Analysis/Administration.

### List of Reports

Vol. 1. Final Report. (Main Volume)

Vol. 2. Preliminary Engineering Plan.

### Technical Report

- 01 Landuse Study
- 02 Environmental Study
- 03 Soil Investigation
- 04 Highway Design
- 05 Traffic Projection in Phase II
- 06 Bridge Study
- 07 Revetment of Reclamation Study
- 08 Site Evaluation.



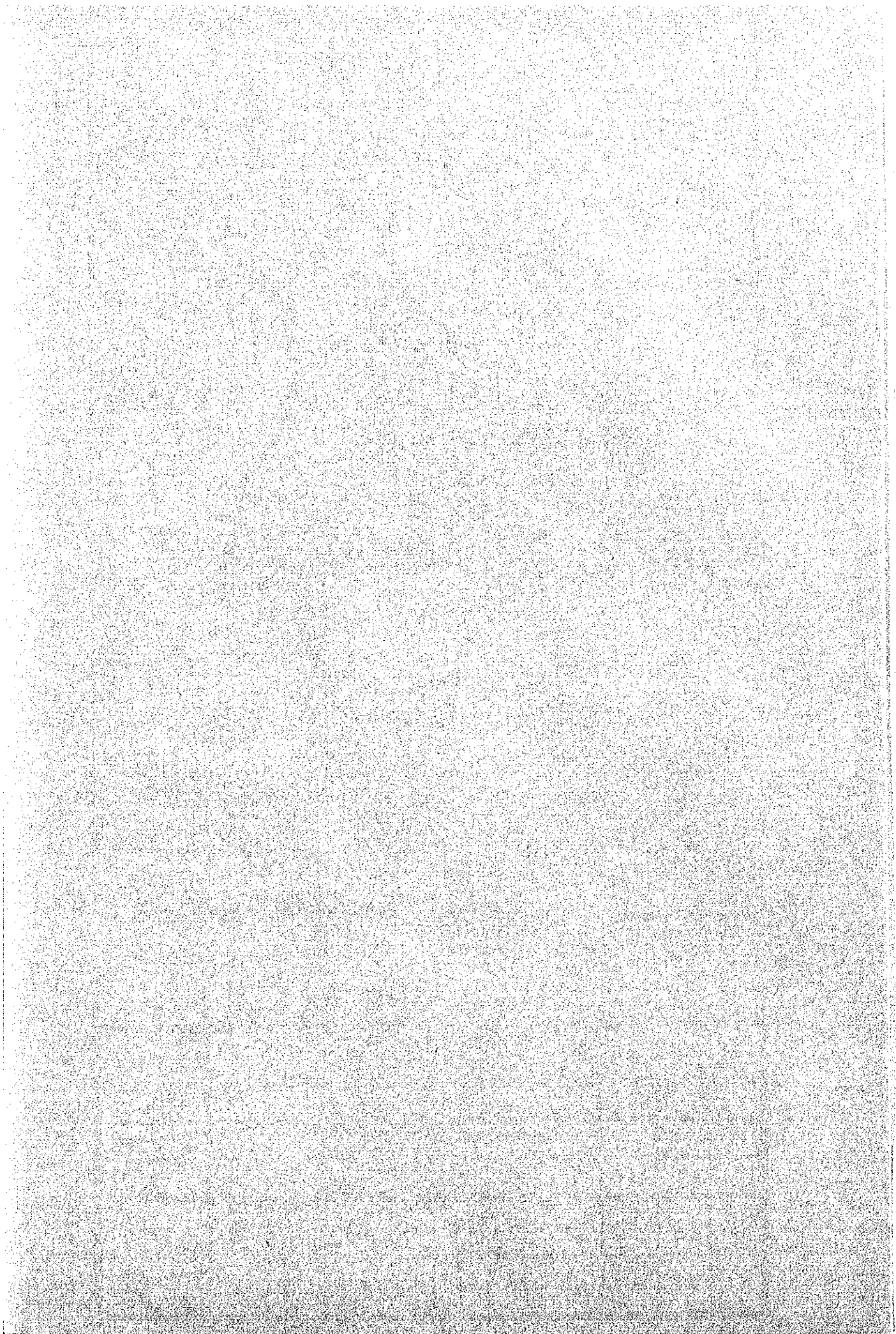

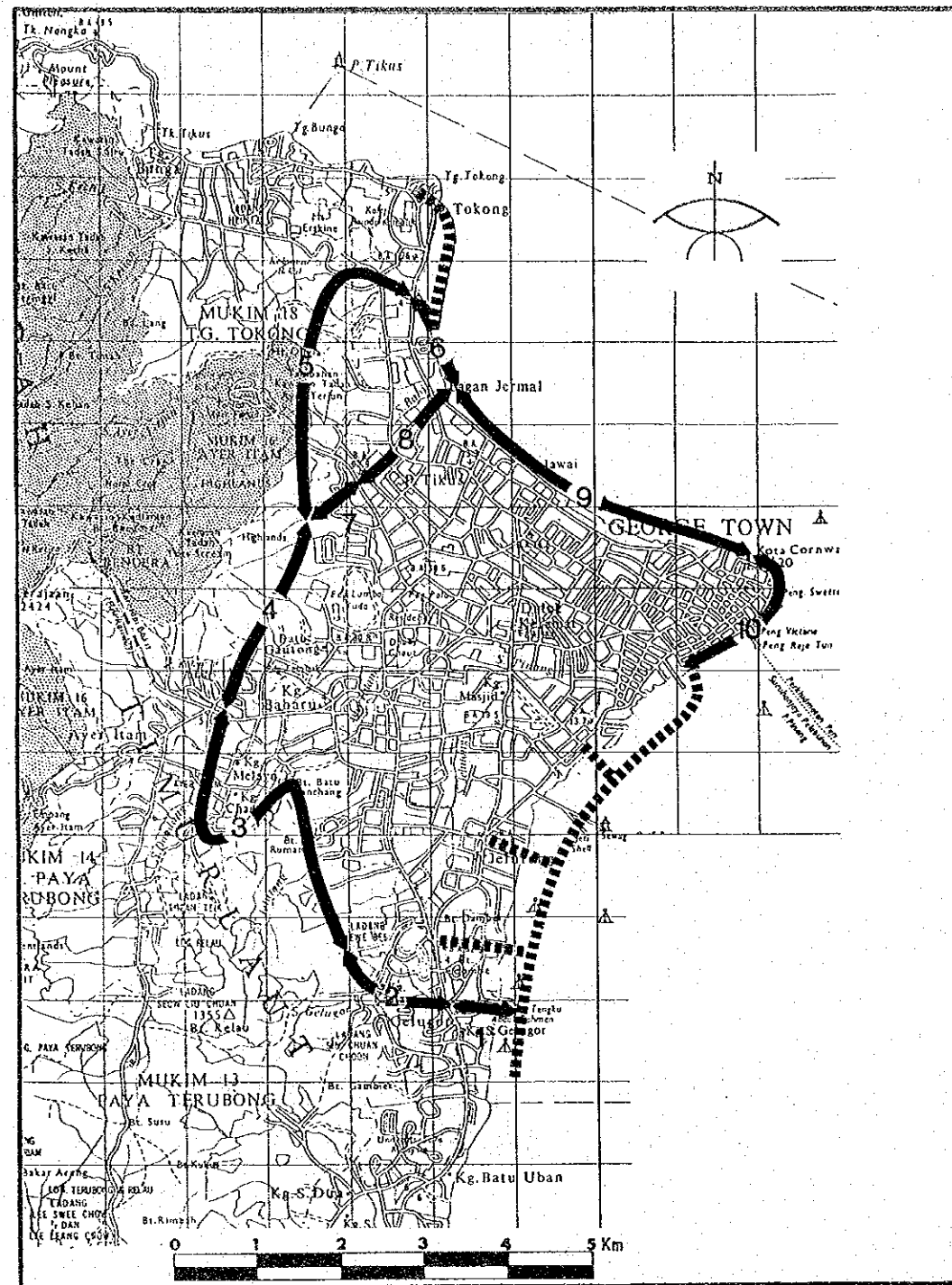

Section	Section 1			Section 2						
	1	2	3	4	5	6	7	8	9	10
PLAN 1										
PLAN 2										
Project Priority	④	④	④	①	③	③	①		②	②
Length (km)	07	20	59	21	43	115	112	16	44	22
Construction Cost (millionM\$)	62	16.2	360	230	248	61	63	210	24.3	1.7

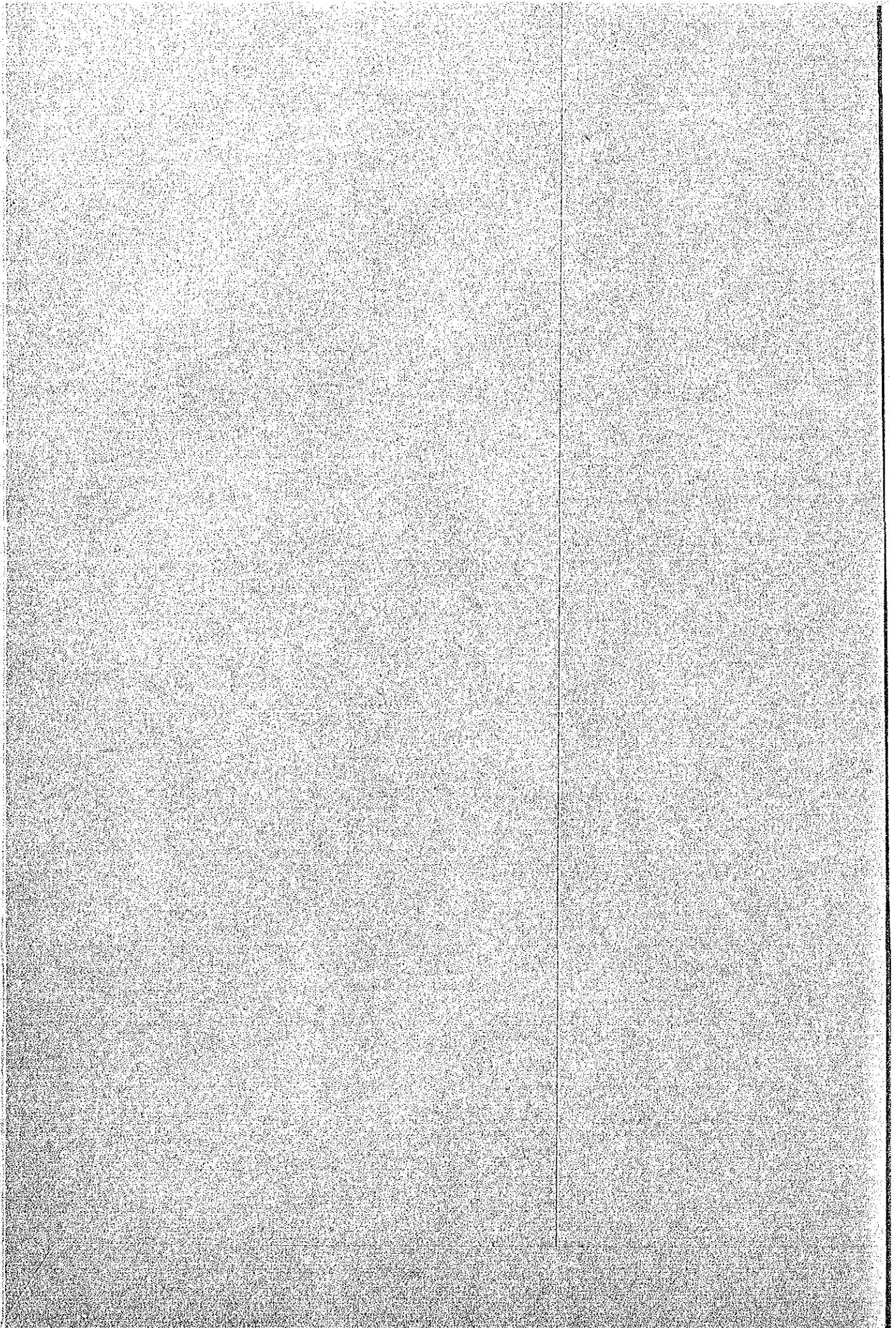





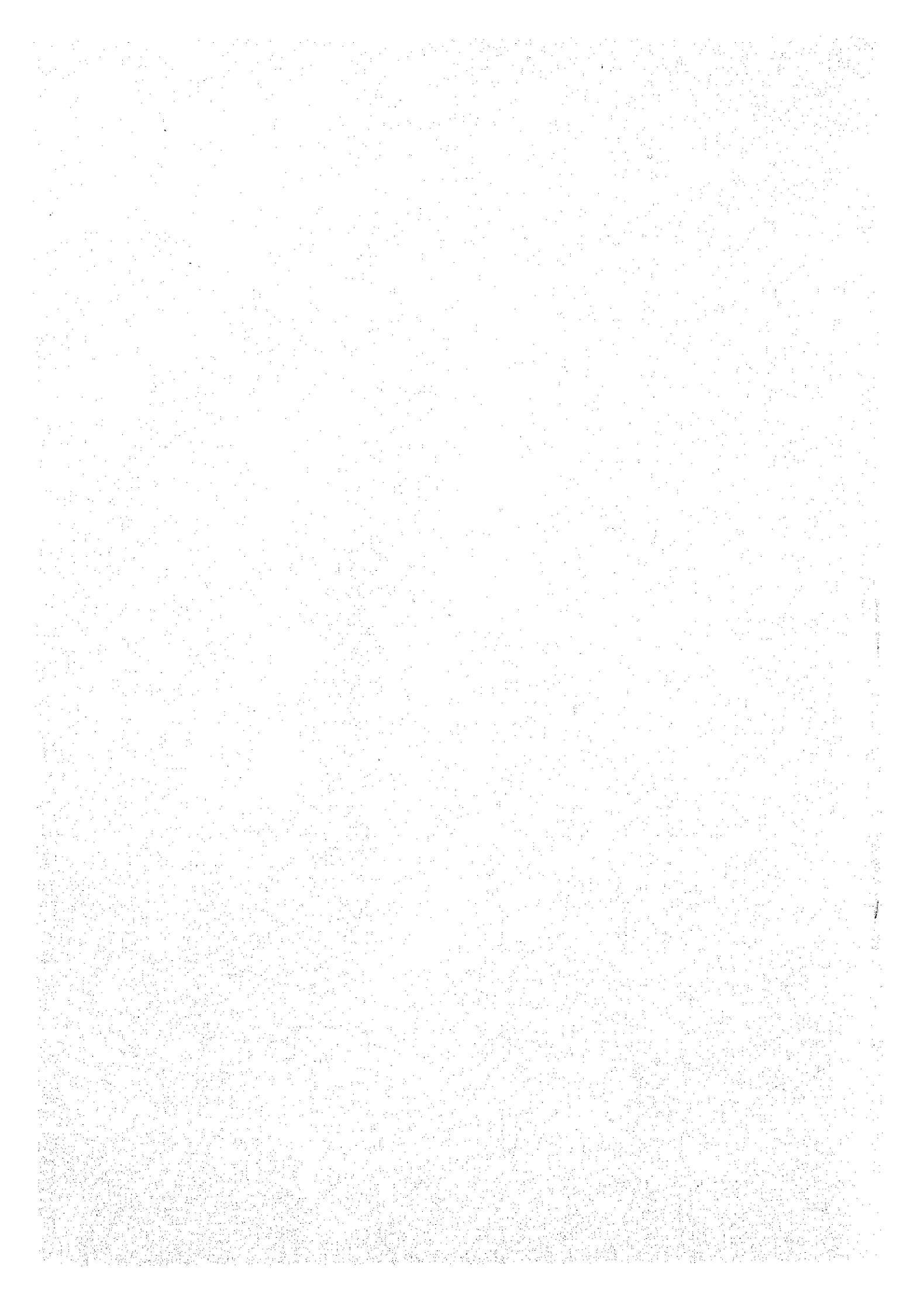

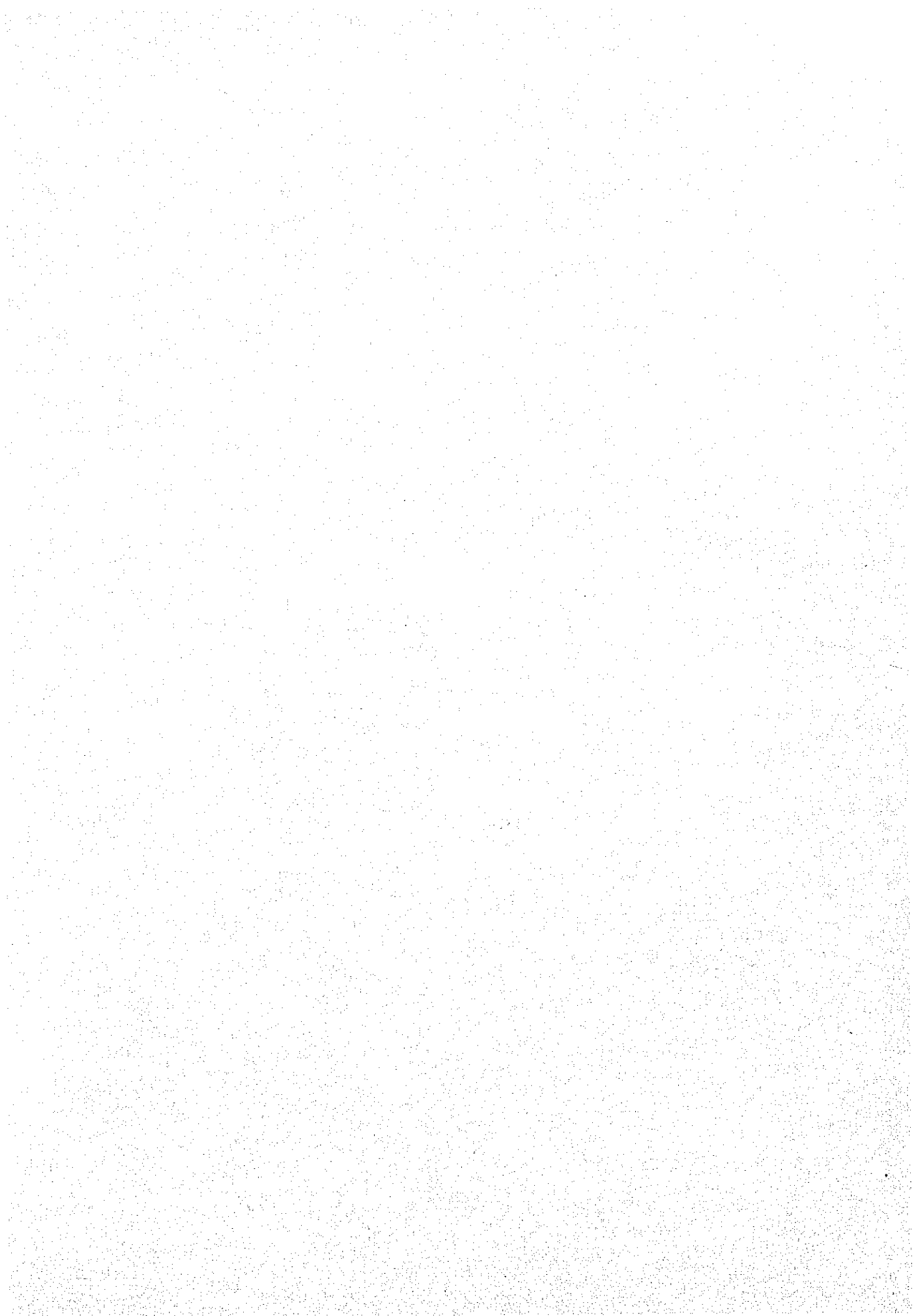

JICA