

No.

**RADP/ATA-140 PROJECT  
SOUTH SULAWESI, INDONESIA**

**DETAILED DRAWING  
FOR  
CONSTRUCTION OF  
THREE PILOT TEST FARMS**

OCTOBER, 1979

JAPAN INTERNATIONAL COOPERATION AGENCY

JICA  
L108  
00.7  
ADT  
LIBRARY

ADT
JR
79-35

国際協力事業団	
受入 月日	87.2.26
登録 No.	08380
	4108
	807
	ADT

INDEX OF DRAWINGS

DWG.NO.	TITLE	DWG.NO.	TITLE
01	GENERAL PLAN OF MODEL ORCHARD IN JENEPONTO	21	PROFILE OF FARM ROAD FOR GRASS LAND -2
02	GENERAL PLAN OF PILOT TEST ON AFFORESTATION, ENREKANG	22	PROFILE OF FARM ROAD FOR GRASS LAND -3
03	GENERAL PLAN OF GRASS LAND	23	PROFILE OF FARM ROAD FOR GRASS LAND -4
04	PROFILE OF FARM ROAD FR-1, JENEPONTO	24	ROAD CROSSING CULVERT NO.9+8 <sup>m</sup> AND NO.10+45 <sup>m</sup> GRASS LAND
05	PROFILE OF FARM ROAD FR-2-1, JENEPONTO	25	BARBED WIRE FENCE POND EXCAVATION AT GRASS LAND
06	PROFILE OF FARM ROAD FR-2-2, JENEPONTO	26	IRRIGATION PIPE INSTALLATION IN JENEPONTO
07	PROFILE OF FARM ROAD FR-3, JENEPONTO	27	IRRIGATION PIPE INSTALLATION IN ENREKANG
08	PROFILE OF FARM ROAD FR-4-1, JENEPONTO	28	PROFILE OF NURSERY BED
09	PROFILE OF FARM ROAD FR-4-2, JENEPONTO	29	TEMPORARY WORK MORTAR MASONRY RIVER BED
10	MORTAR MASONRY DRAIN CANAL AND DROP STRUCTURE	30	PUMP HOUSE IN JENEPONTO AND ENREKANG
11	PUMP FOUNDATION PUMP PIT IN JENEPONTO		
12	ROAD CROSSING CULVERT C-1, C-3 , JENEPONTO		
13	ROAD CROSSING CULVERT C-2 , JENEPONTO		
14	BRIDGE IN JENEPONTO		
15	PUMP AND ACCESSORIES, JENEPONTO AND ENREKANG		
16	PROFILE OF FARM ROAD, AFFORESTATION		
17	PROFILE OF FARM ROAD, AFFORESTATION		
18	ROAD CROSSING CULVERT, ENREKANG		
19	POND EXCAVATION , IRRIGATION PIPE INSTALLATION		
20	PROFILE OF FARM ROAD FOR GRASS LAND - 1		

JICA LIBRARY



1055881(5)

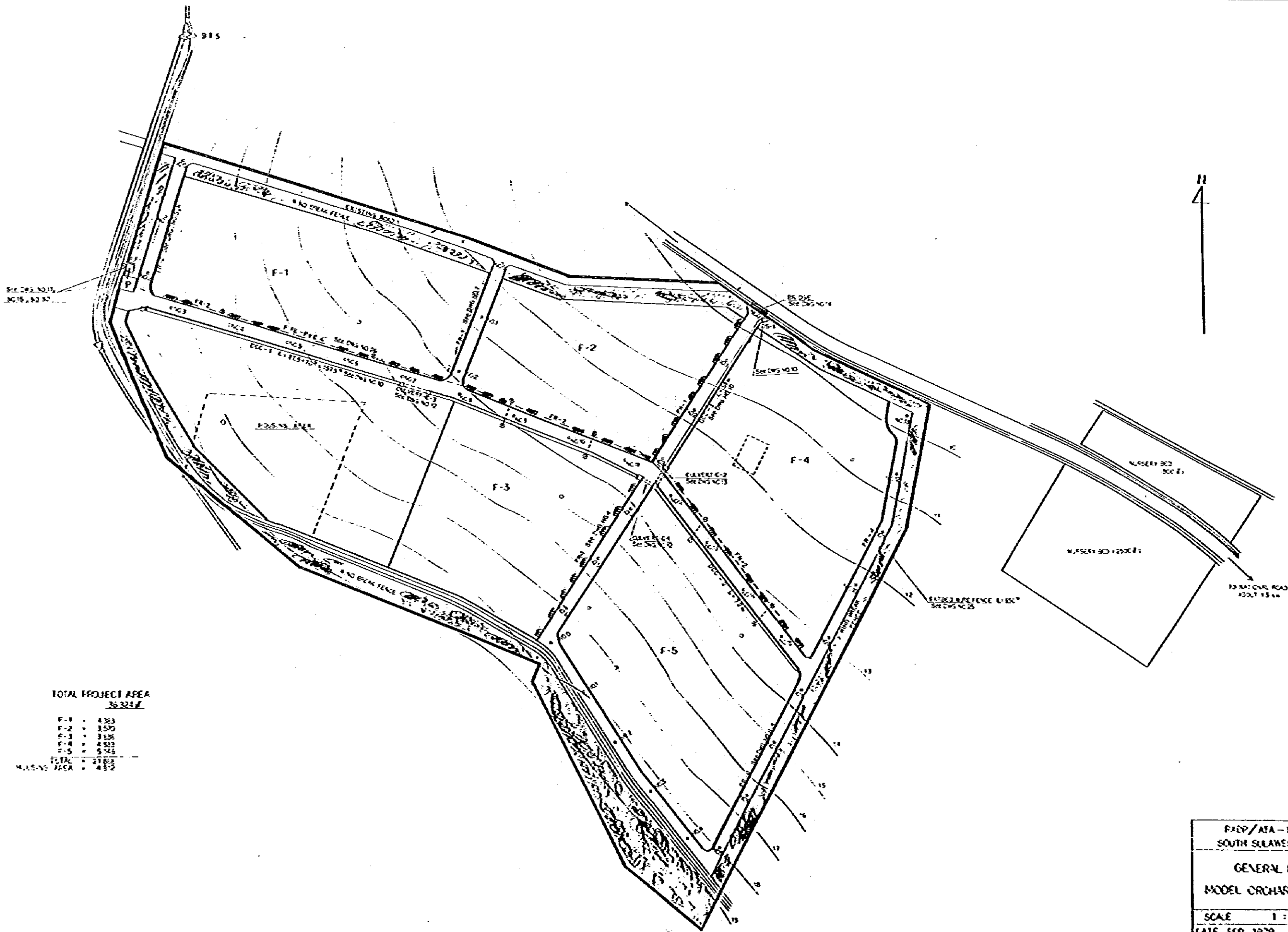

TOTAL PROJECT AREA  
36,324

F-1	4,363
F-2	3,570
F-3	3,126
F-4	4,923
F-5	5,342
TOTAL	21,324
MASSING AREA	4,800

FADP/ATA-190 PROJECT  
SOUTH SULAWESI, INDONESIA

GENERAL PLAN OF  
MODEL ORCHARD IN JENEPONTO

SCALE 1 : 500

LATE SEP. 1979 DAG NO

JFA/INTERNATIONAL COOPERATION AGENCY

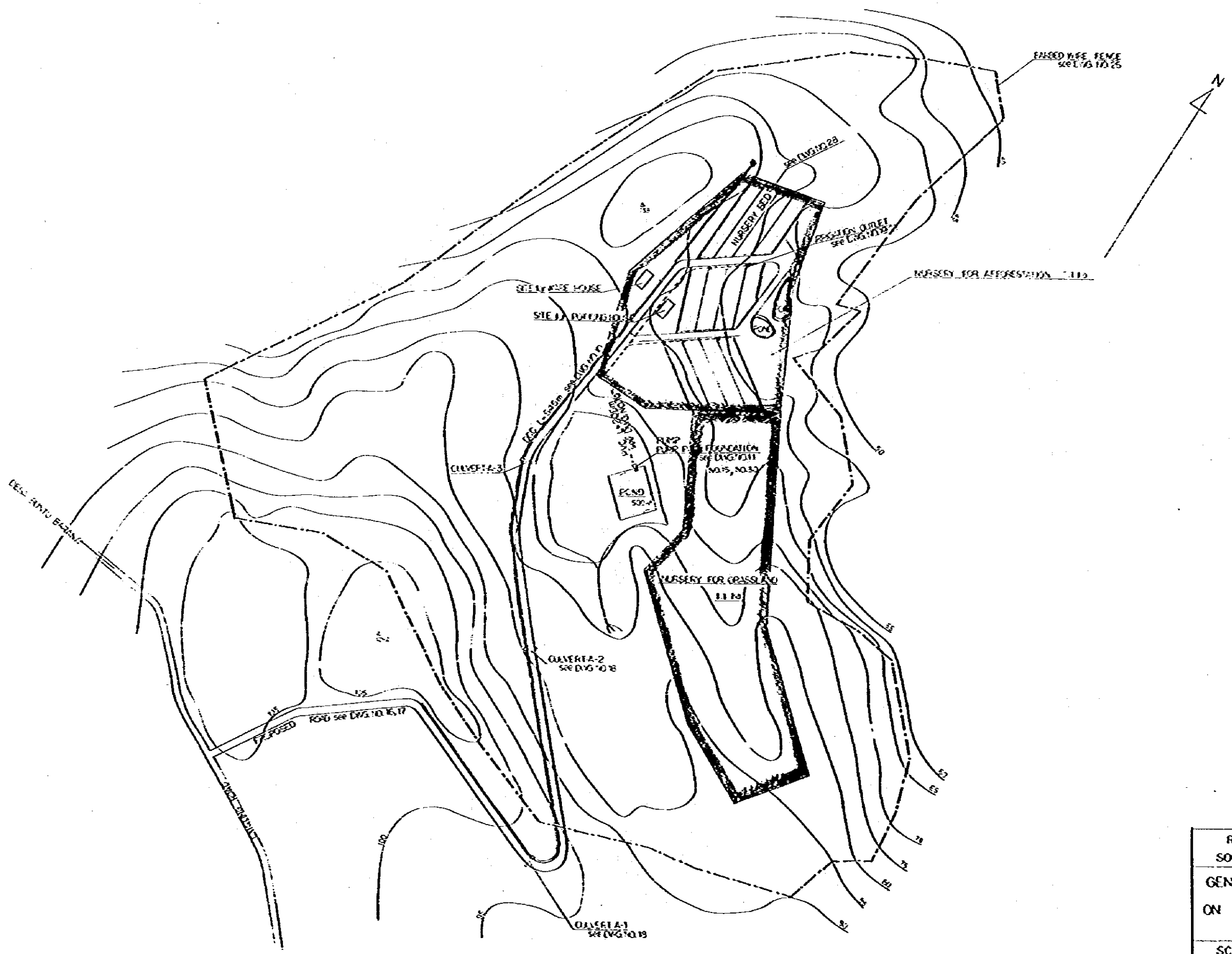

RADP/ATA-140 PROJECT	
SOUTH SULAWESI, INDONESIA	
GENERAL PLAN OF PILOT TEST	
ON AFFORESTATION, ENREKANG	
SCALE: 1:1000	
DATE SEP. 1979	DWG. NO. 2
JAPAN INTERNATIONAL COOPERATION AGENCY	

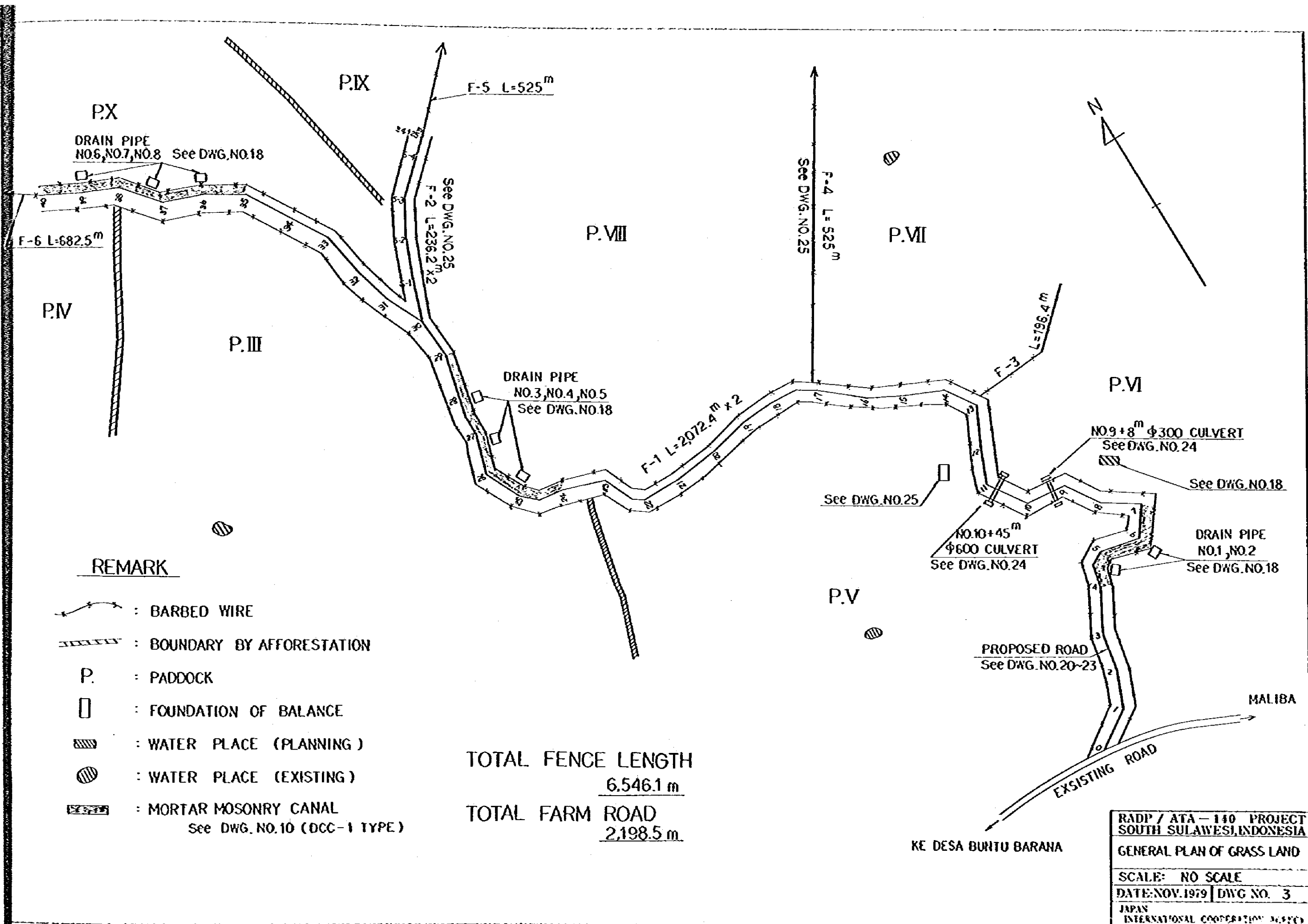

RADP / ATA - 140 PROJECT	
SOUTH SULAWESI, INDONESIA	
GENERAL PLAN OF GRASS LAND	
SCALE: NO SCALE	
DATE: NOV. 1979	DWG. NO. 3
JAPAN INTERNATIONAL COOPERATION AGENCY	

RADF / ATA -- 140 PROJECT  
 SOUTH SULAWESI, INDONESIA  
 PROFILE OF FARM ROAD  
 FR-1 (JENEPONTO)  
 SCALE: AS SHOWN  
 DATE: NOV. 1979 | DWG. NO. 4  
 JAPAN  
 INTERNATIONAL COOPERATION AGENCY

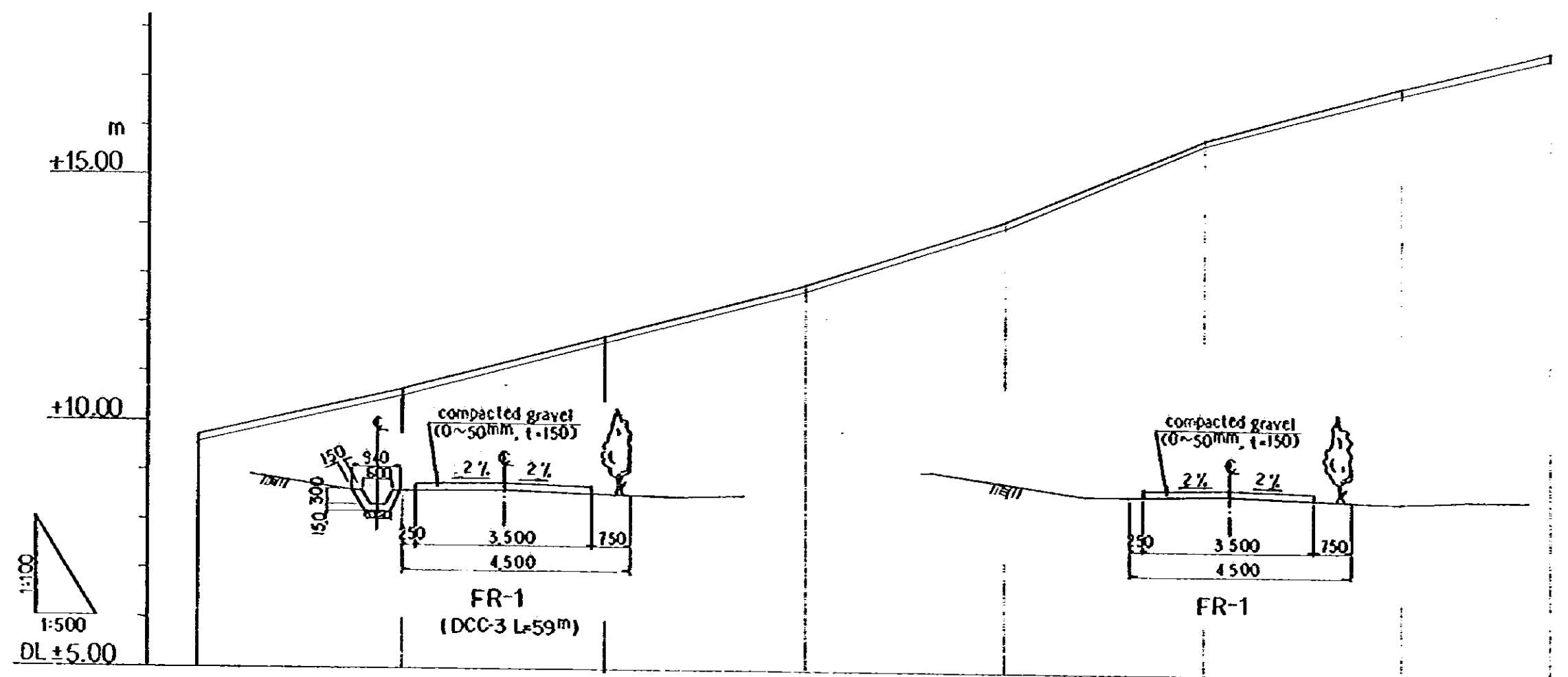

1:100  
 1:500  
 DL ± 5.00

NO	DIST- ANCE	ACCUM- DIST- ANCE	PRES- ENT HIGHT	PLAN- ED HIGHT	GRAD- IENT
NO.0	0.00	0.00	5.58	9.73	(9.73)
	20.00	20.00	10.55	10.70	$i = 4.85\%$ $L = 20.00$
NO.1	20.00	40.00	11.70	11.85	(10.70)
	20.00	60.00	12.91	12.96	$i = 5.55\%$ $L = 40.00$
NO.2	20.00	80.00	14.16	14.31	(12.96)
	20.00	100.00	15.90	16.05	$i = 6.75\%$ $L = 20.00$
NO.3	20.00	120.00	17.00	17.15	(14.31)
	20.00	140.00	17.74	17.89	$i = 8.10\%$ $L = 20.00$
NO.4	15.00	155.00	17.74	17.89	(16.05)
NO.5	±15.00				$i = 5.26\%$ $L = 35.00$
NO.6					(17.89)

RADP / ATA - 140 PROJECT  
 SOUTH SULAWESI, INDONESIA  
 PROFILE OF FARM ROAD  
 FR-2-1 (JENEPONTO)  
 SCALE: AS SHOWN  
 DATE: NOV. 1979 | DWG. NO. 5  
 JAPAN  
 INTERNATIONAL COOPERATION AGENCY

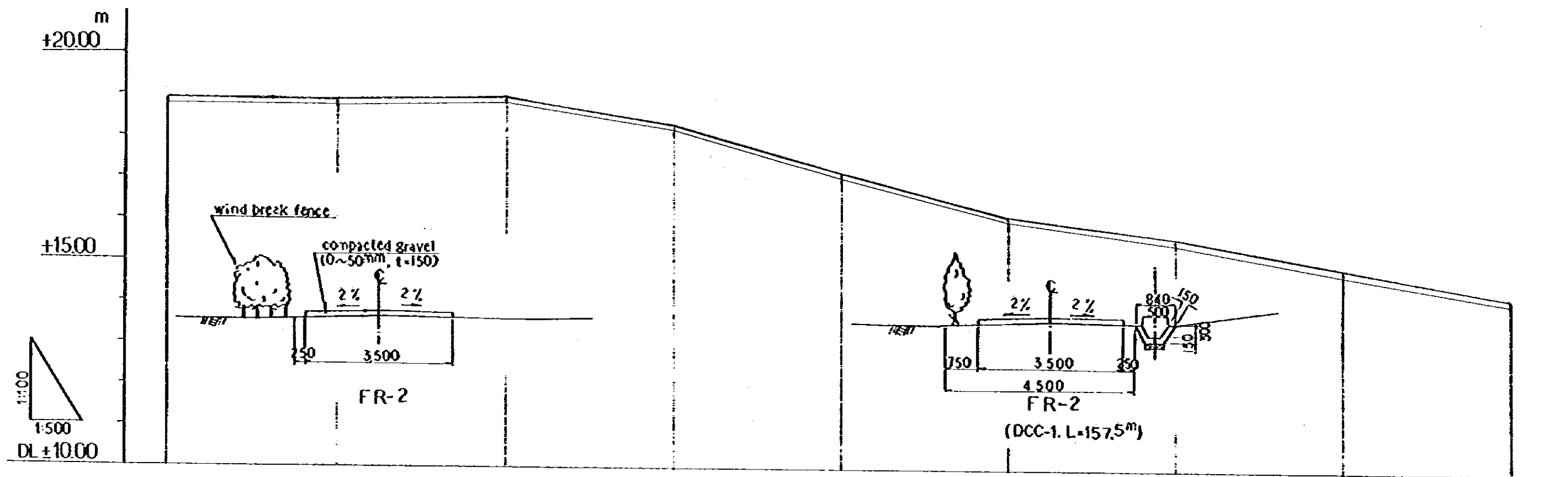

1:100  
 1:500  
 DL ± 10.00

NO	DIST- ANCE	ACCUM. DIST- ANCE	PRES- ENT HIGHT	PLAN- ED HIGHT	GRAD- IENT
NO.0	0.00	0.00	18.76	18.91	(18.91)
NO.1	20.00	20.00	18.79	18.94	$i = 0.38\%$ $L = 40.00$
NO.2	20.00	40.00	18.91	19.06	(19.06)
NO.3	20.00	60.00	18.32	18.47	$i = 2.95\%$ $L = 20.00$
NO.4	20.00	80.00	17.17	17.32	(18.47)
NO.5	20.00	100.00	16.10	16.25	$i = 5.55\%$ $L = 40.00$
NO.6	20.00	120.00	15.54	15.69	(16.25)
NO.7	20.00	140.00	14.82	14.97	$i = 2.80\%$ $L = 20.00$
NO.8	20.00	160.00	14.16	14.31	(14.31)
					$i = 3.45\%$ $L = 40.00$



RADP / ATA - 130 PROJECT  
 SOUTH SULAWESI, INDONESIA  
 PROFILE OF FARM ROAD  
 FR-2-2 (JENEPONTO)  
 SCALE: AS SHOWN  
 DATE: NOV. 1979 | DWG. NO. 6  
 JAPAN  
 INTERNATIONAL COOPERATION AGENCY

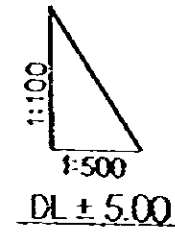
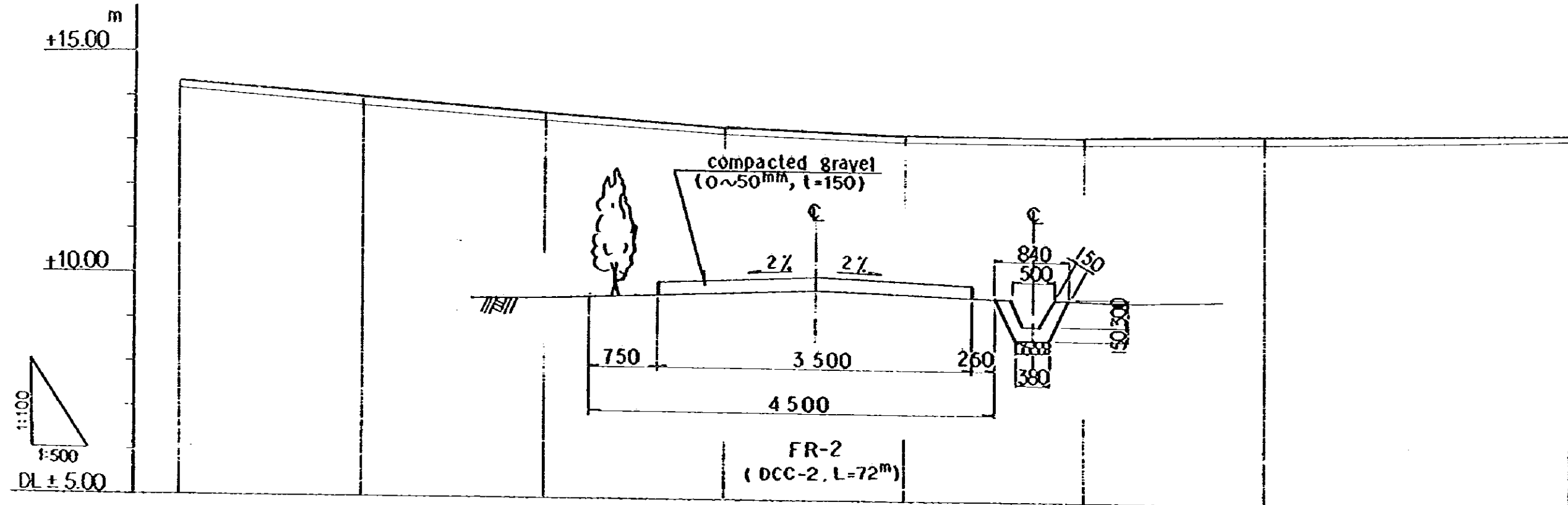

NO	DIST- ANCE	ACCUM. DIST- ANCE	PRES- ENT HIGHT	PLAN- ED HIGHT	GRAD- IENT
NO.8	20.00	160.00	14.16	14.31	(14.31)
NO.9	20.00	180.00	13.85	14.00	
NO.10	20.00	200.00	13.60	13.75	$i=1.2\%$ $L=80.00$
NO.11	20.00	220.00	13.36	13.51	
NO.12	20.00	240.00	13.20	13.35	(13.35)
NO.13	20.00	260.00	13.17	13.32	
NO.14	20.00	280.00	13.24	13.39	$i=0.35\%$ $L=74.00$
NO.15	20.00	300.00	13.35	13.50	
NO.15 +14.00	14.00	314.00	13.46	13.61	(13.61)

R3DP / ATA - 140 PROJECT  
 SOUTH SULAWESI, INDONESIA  
 PROFILE OF FARM ROAD  
 FR-3 (JENEPONTO)  
 SCALE: AS SHOWN  
 DATE: NOV. 1979 | DWG. NO. 7  
 JAPAN  
 INTERNATIONAL COOPERATION AGENCY

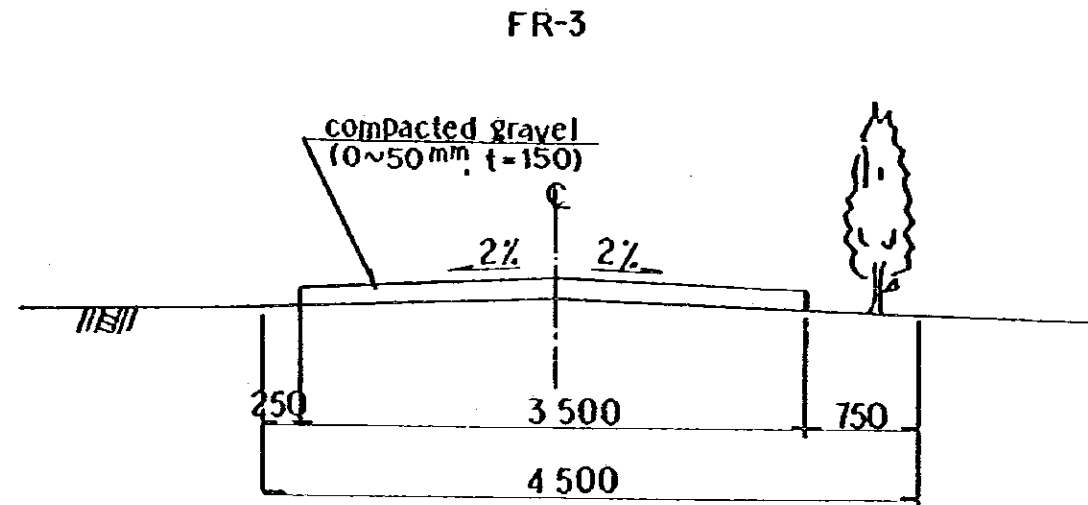
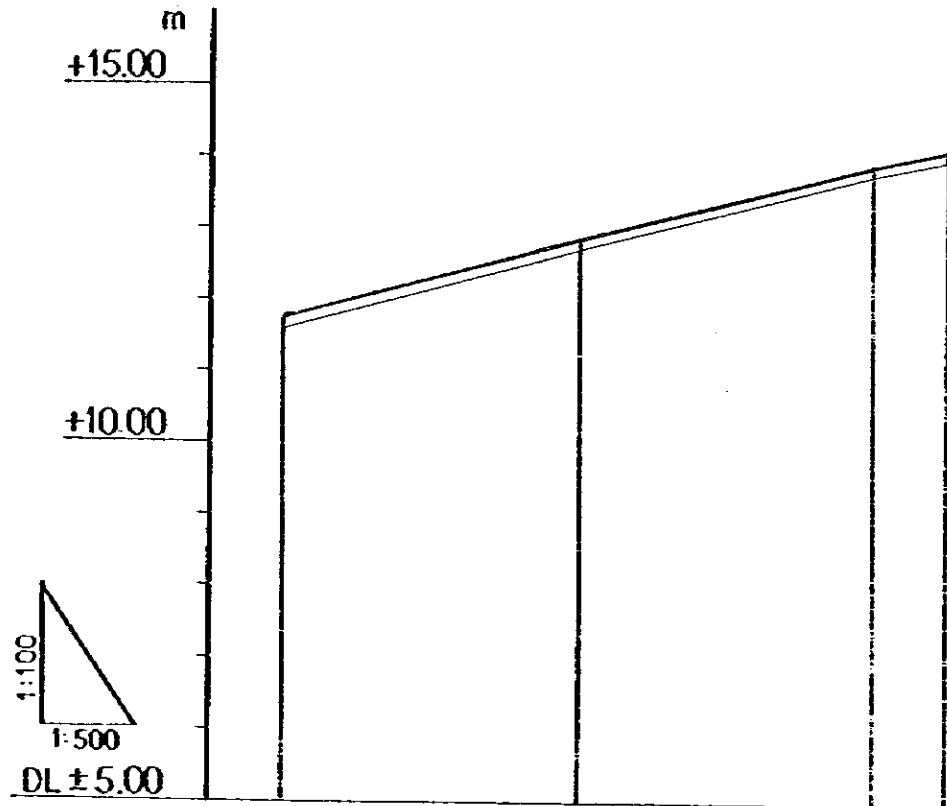

NO	DIST- ANCE	ACCUM DIST- ANCE	PRES- ENT HEIGHT	PLAN- ED HEIGHT	GRAD- IENT
NO.0	0.00	0.00	11.58	11.73	$i = 5.56\%$ $L = 45.00$
NO.1	20.00	20.00	12.74	12.89	
NO.2	20.00	40.00	13.24	13.99	$i = 5.56\%$ $L = 45.00$
NO.2 +5.00	5.00	45.00	14.02	14.23	

RADP / ATA -- 140 PROJECT  
 SOI/II SULAWESI, INDONESIA  
 PROFILE OF FARM ROAD  
 FR-4-1 (JENEPONTO)  
 SCALE: AS SHOWN  
 DATE: NOV. 1979 | DWG NO. 8  
 JAPAN  
 INTERNATIONAL COOPERATION AGENCY

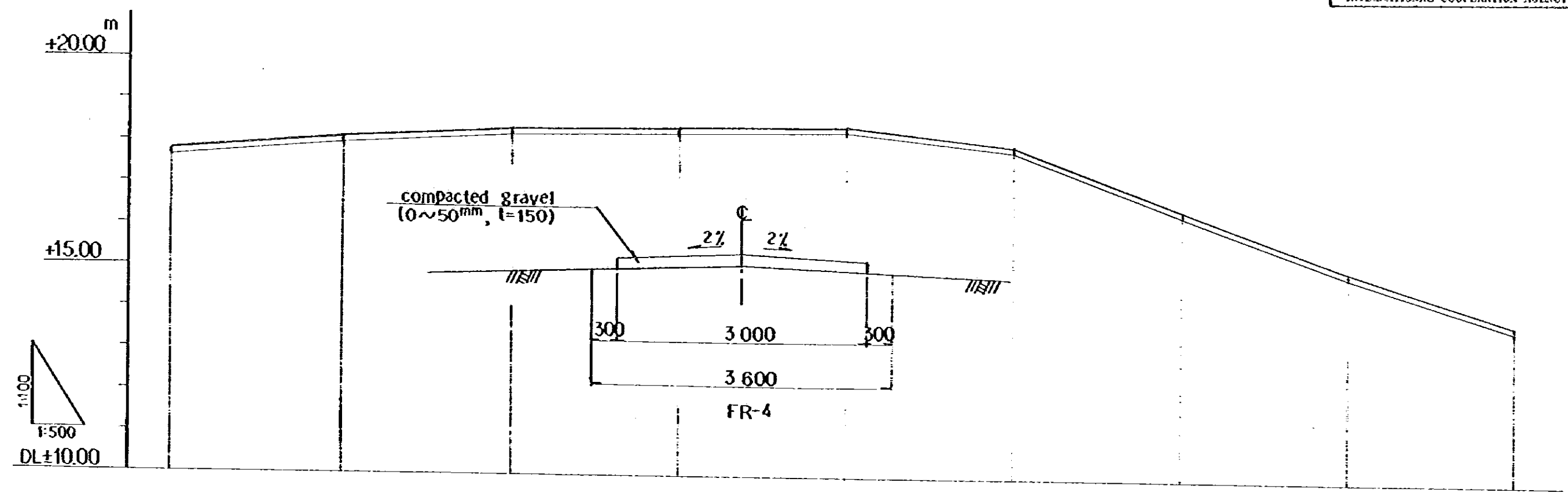

NO	DIST- ANCE	ACCUM- DIST- ANCE	PRES- ENT HIGHT	PLAN- ED HIGHT	GRAD- IENT
NO.0	0.00	0.00	17.59	17.74	(17.74)
NO.1	20.00	20.00	18.00	18.15	
NO.2	20.00	40.00	18.27	18.42	$i = 1.0\%$ $L = 80.00$
NO.3	20.00	60.00	18.34	18.49	
NO.4	20.00	80.00	18.39	18.54	(18.54)
NO.5	20.00	100.00	17.97	18.12	$i = 2.1\%$ $L = 20.00$
NO.6	20.00	120.00	16.46	16.61	(18.12)
NO.7	20.00	140.00	15.00	15.15	$i = 7.0\%$ $L = 60.00$
NO.8	20.00	160.00	13.75	13.90	(13.90)

RADP / ATA - 140 PROJECT  
 SOUTH SULAWESI, INDONESIA  
 PROFILE OF FARM ROAD  
 FR-4-2 (JENEPONTO)  
 SCALE: AS SHOWN  
 DATE: NOV. 1979 | DWG NO. 9  
 JAPAN  
 INTERNATIONAL COOPERATION AGENCY

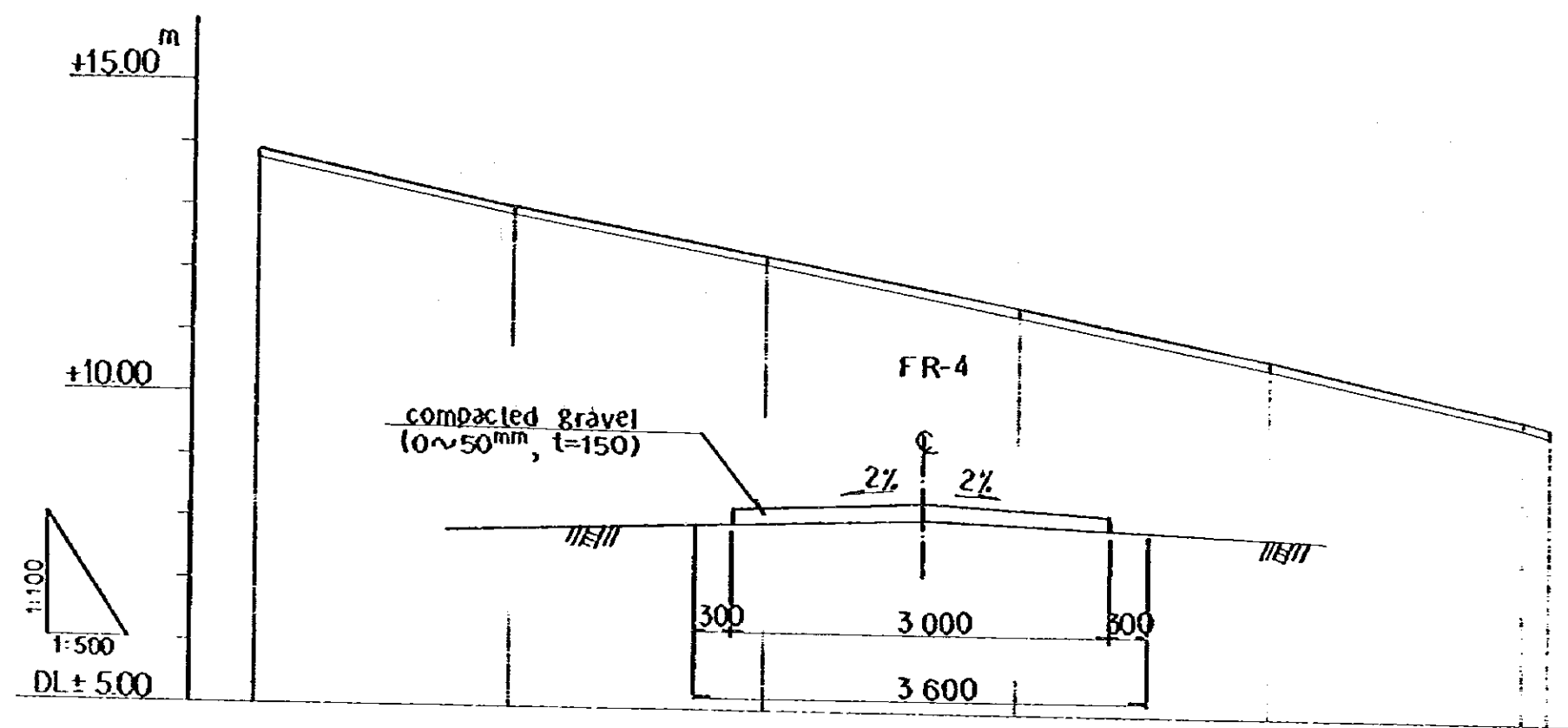

NO	DIST- ANCE	ACCUM- DIST- ANCE	PRES- ENT HEIGHT	PLAN- ED HEIGHT	GRAD- IENT
NO. 8	20.00	160.00	13.75	13.90	13.90
NO. 9	20.00	180.00	12.94	13.09	
NO. 10	20.00	200.00	12.25	12.38	
NO. 11	20.00	220.00	11.47	11.62	
NO. 12	20.00	240.00	10.67	10.82	
NO. 13	20.00	260.00	9.77	9.92	
NO. 13 + 200	2.00	262.00	9.68	9.83	9.83

$i = 3.99\%$   
 $L = 102.00$

# DROP STRUCTURE

PLAN s=1:50

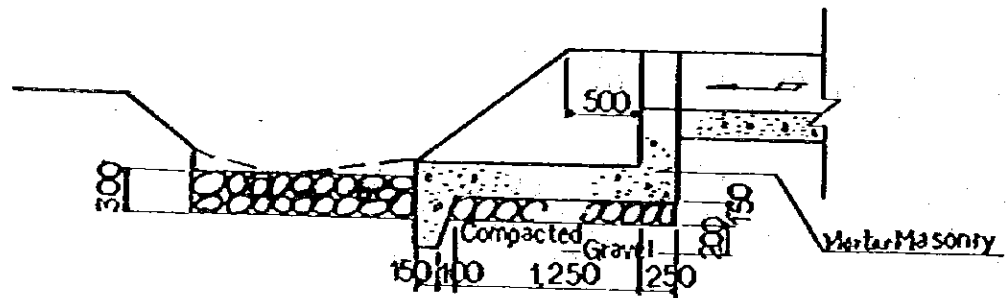
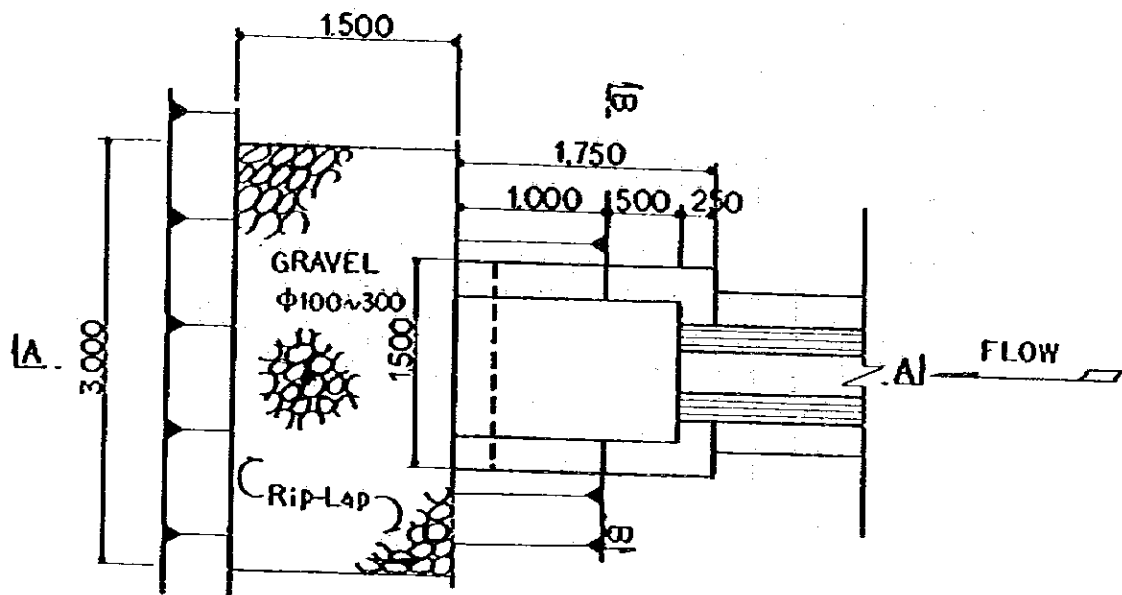

SECTION A-A s=1:50

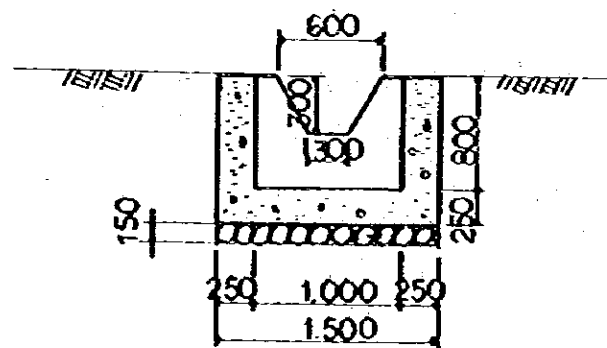

SECTION B-B s=1:50

# DRAINAGE CANAL

DCC-1,2 s=1:10

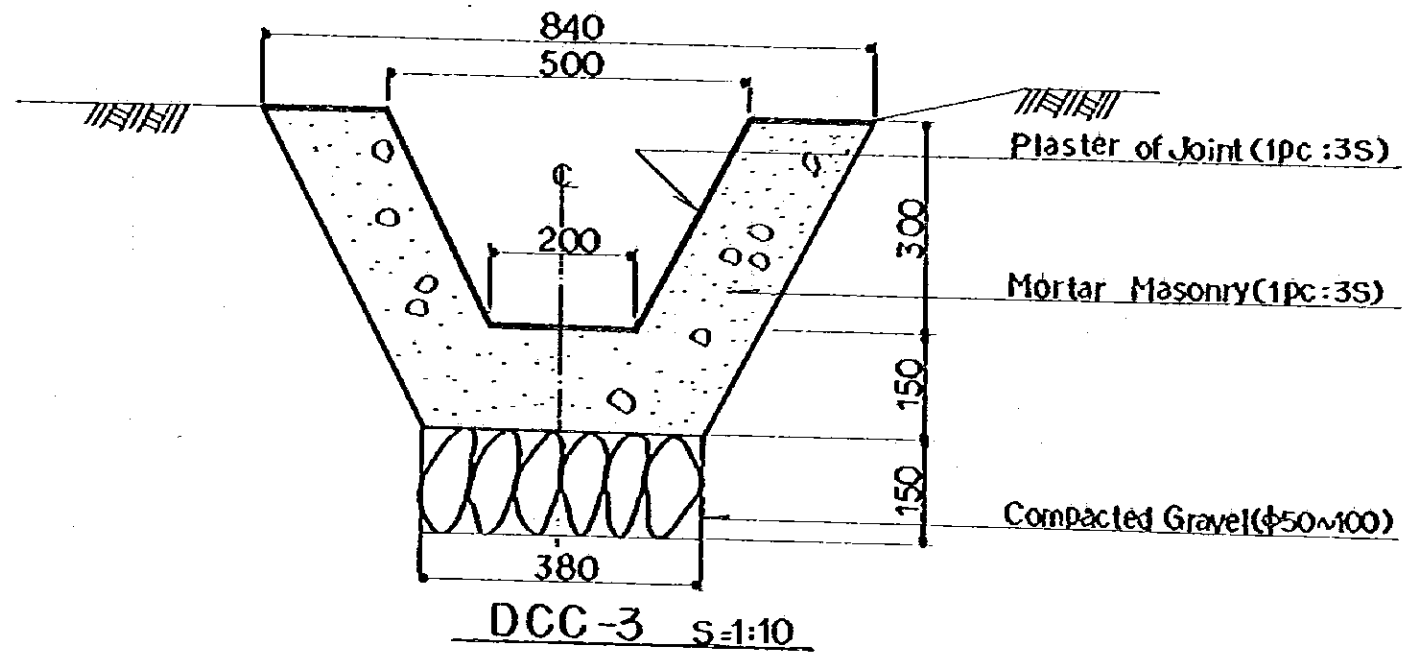

DCC-3 s=1:10

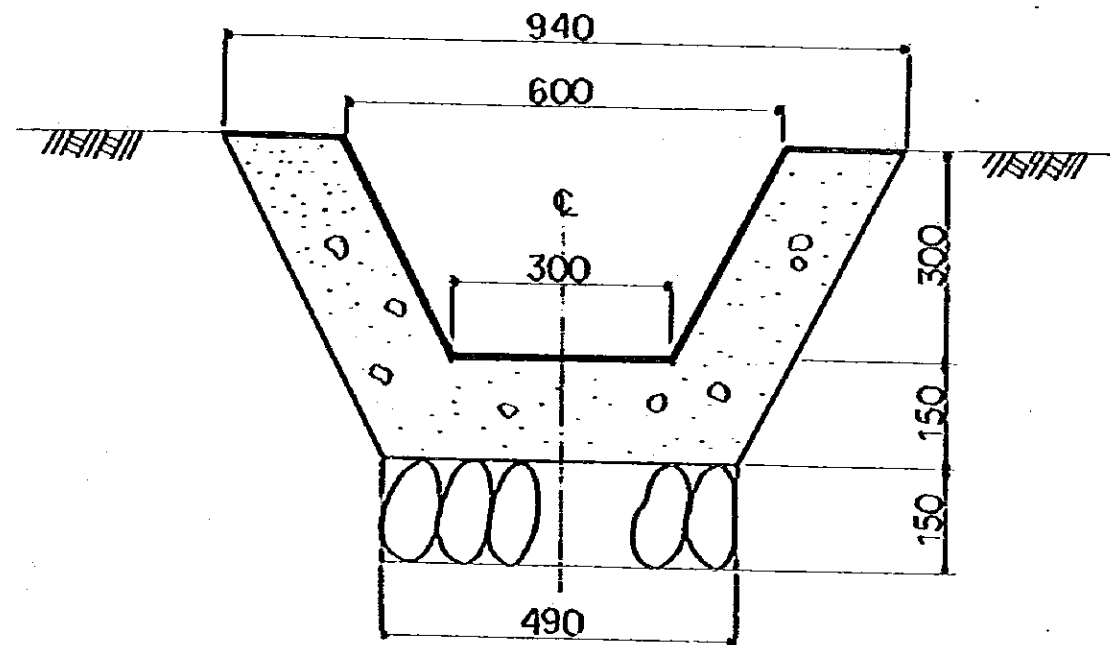

RADP / ATA -- 140 PROJECT  
 SOUTH SULAWESI INDONESIA  
 MORTAR MASONRY DRAIN CANAL  
 DROP STRUCTURE  
 SCALE: AS SHOWN  
 DATE: NOV. 1979 | DWG. NO. 10  
 JAPAN  
 INTERNATIONAL COOPERATION AGENCY

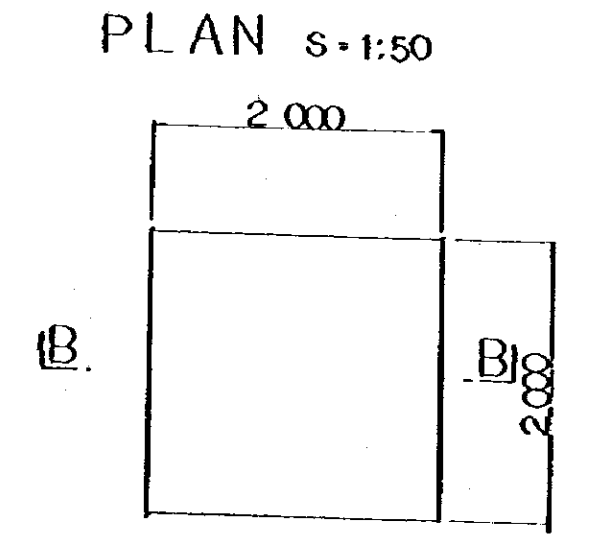
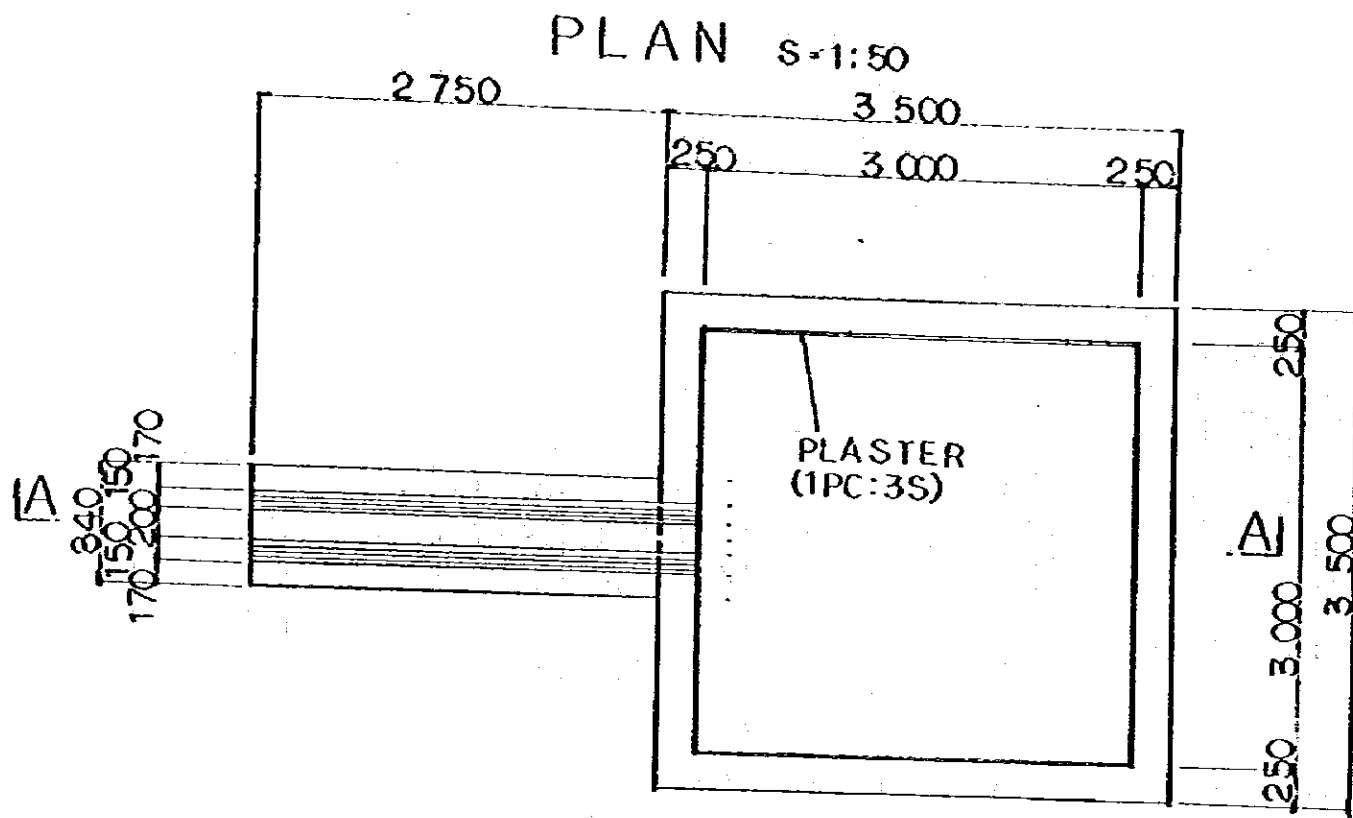

SECTION B - B s-1:50

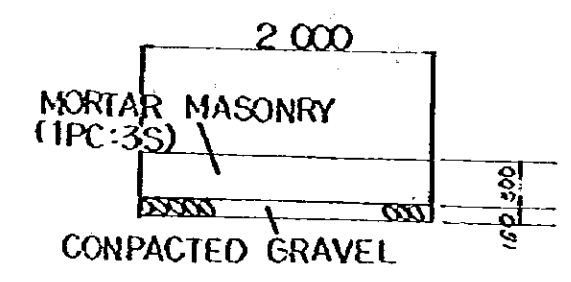

SECTION A - A s-1:50

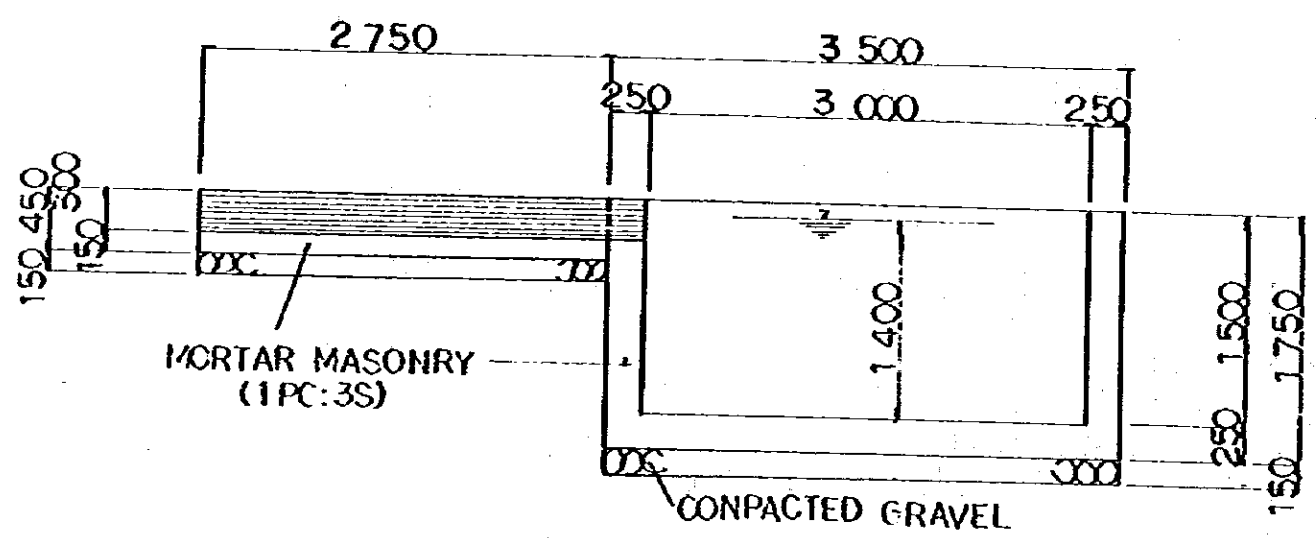

RADP / ATA - 140 PROJECT	
SOUTH SULAWESI INDONESIA	
PUMP FOUNDATION	
PUMP PIT IN JENEPONTO	
SCALE: 1:50	
DATE: NOV. 1979	DWG NO. 11
JAPAN INTERNATIONAL COOPERATION AGENCY	

PLAN S=1:50

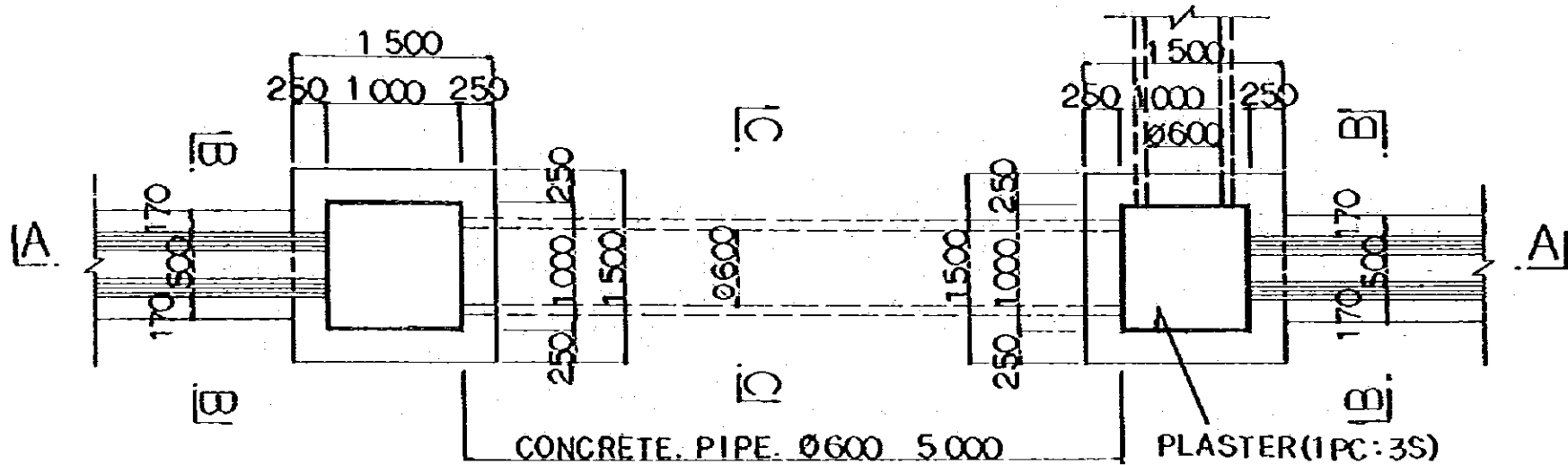

SECTION B-B S=1:30

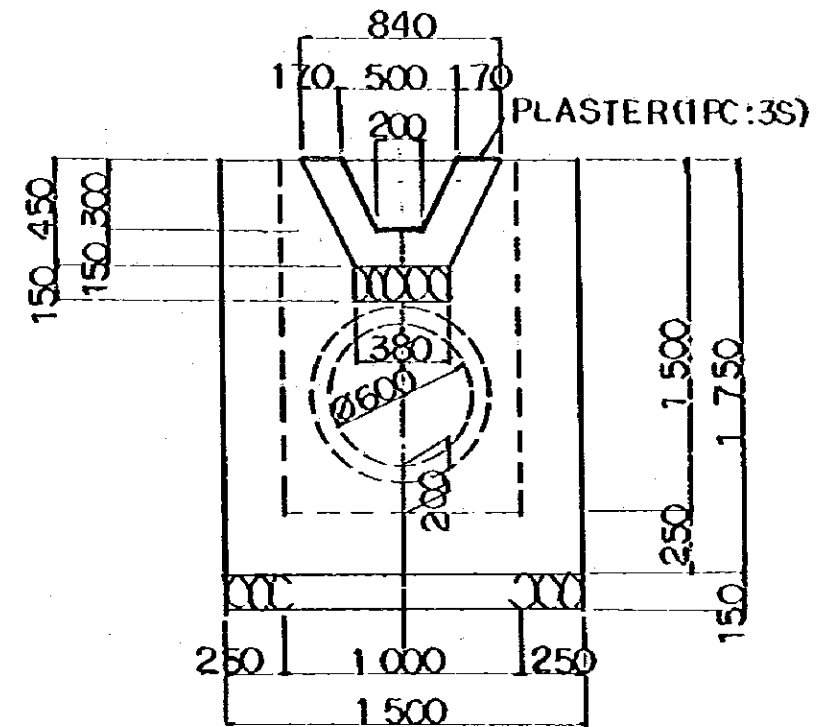

SECTION A-A S=1:50

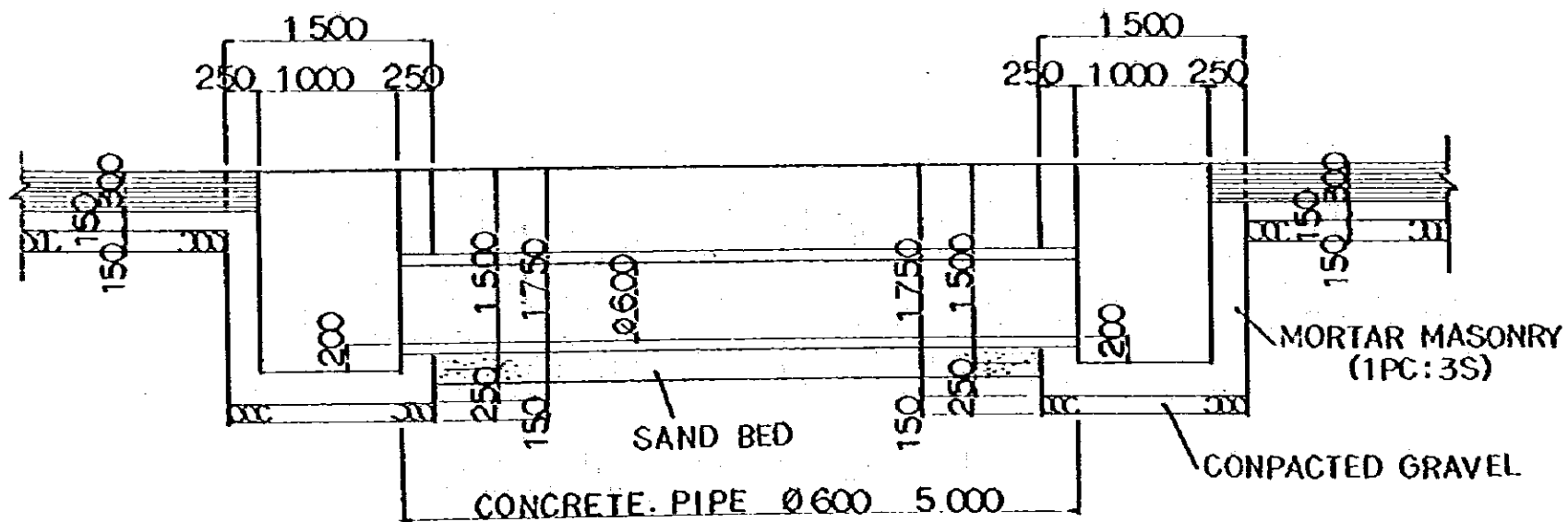

SECTION C-C S=1:30  
SAND BED 180

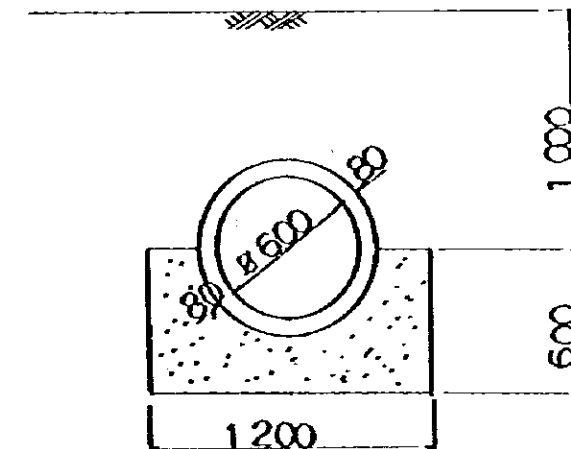

RADP / ATA - 110 PROJECT	
SOUTH SULAWESI, INDONESIA	
ROAD CROSSING CULVERT	
C-1, C-3 (JENEPONTO)	
SCALE: AS SHOWN	
DATE: NOV. 1979	DWG. NO. 12
JAPAN INTERNATIONAL COOPERATION AGENCY	

PLAN S = 1:50

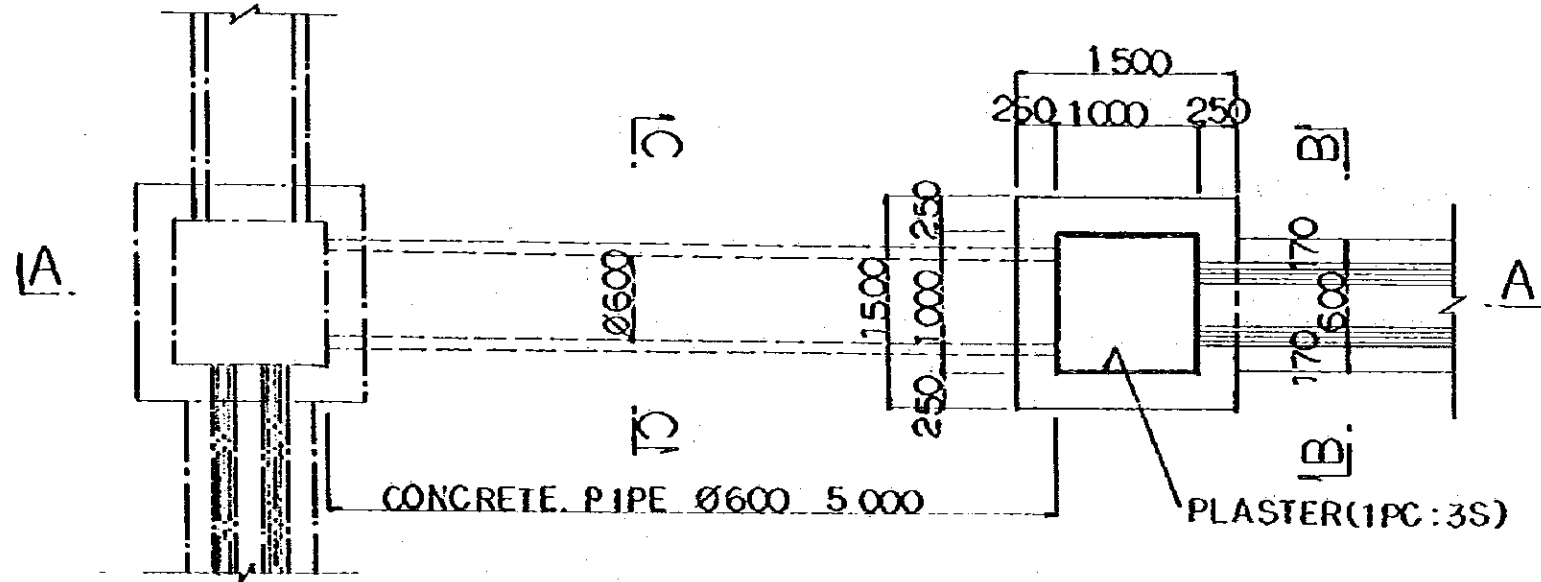

SECTION A-A S = 1:50

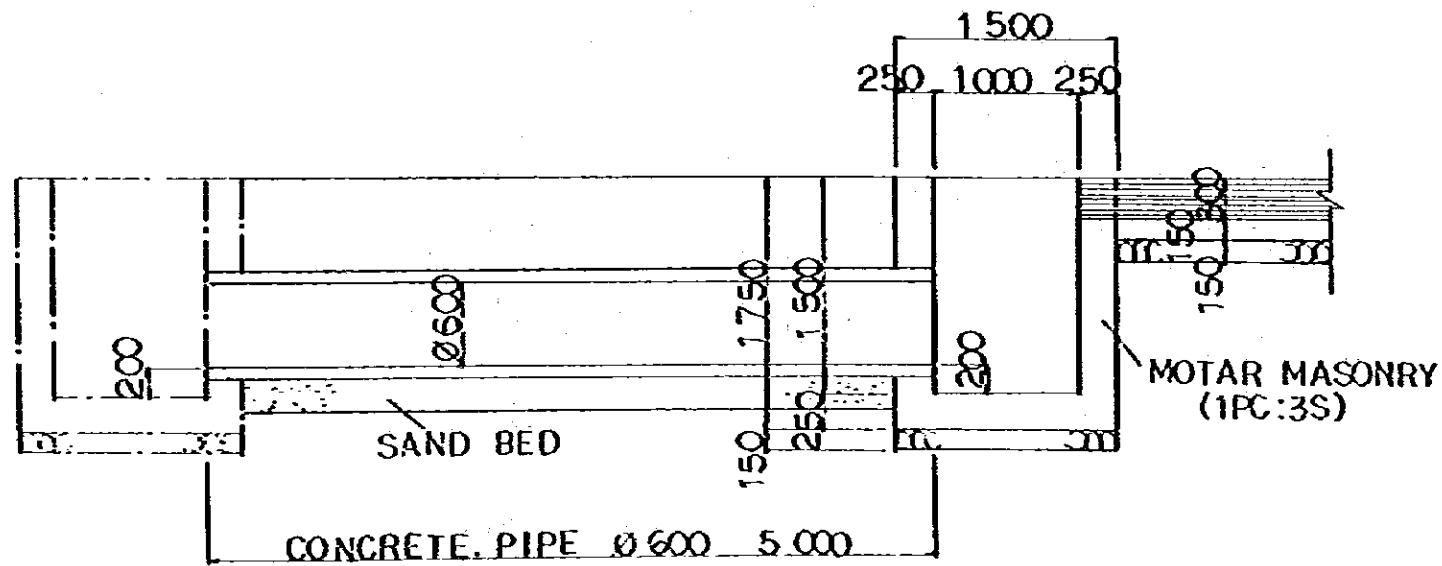

SECTION B-B S = 1:30

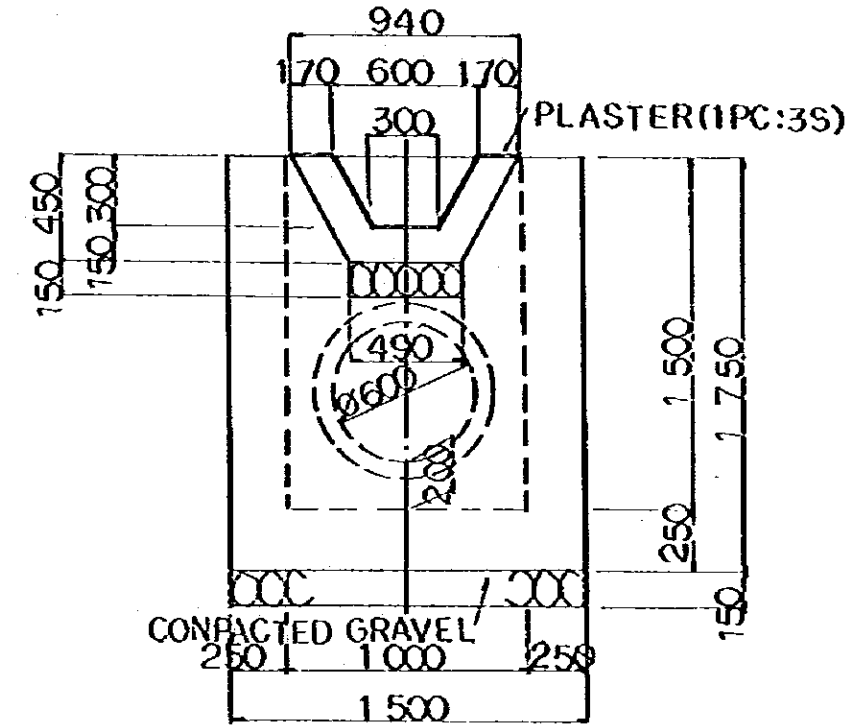

SECTION C-C S = 1:30  
SAND BED 180'

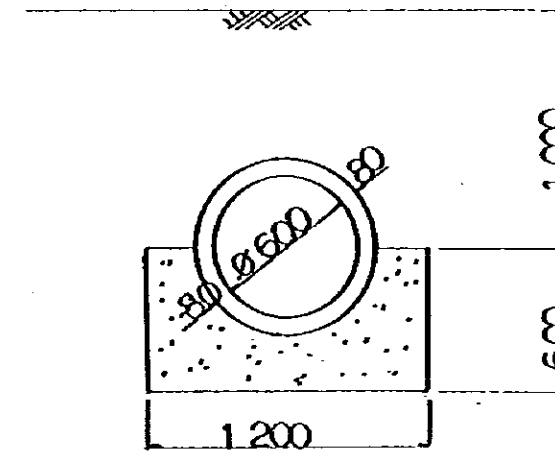

RADP / ATA - 140 PROJECT	
SOUTH SULAWESI, INDONESIA	
ROAD CROSSING CULVERT C-2	
(JENEPONTO)	
SCALE: AS SHOWN	
DATE: NOV. 1979	DWG NO. 13
JAPAN INTERNATIONAL COOPERATION AGENCY	





MODEL-1 ENREKANG

DIRECT COUPLED SVO TYPE VOLUTE PUMP

PUMP SPECIFICATION			ENGINE SPECIFICATION	
Type	SVO		Output (horse power)	more than 6 HP
Discharge opening diameter	50	mm	Number of cylinder	1
Suction opening diameter	50	mm	Displacement	401 CC
Total head	24	m	Revolutions per minute	2200 rpm
Capacity	0.1	m <sup>3</sup> /min	Fuel	Light diesel oil
Note : This engine type is equivalent to ER-600 (Diesel) by KUBOTA.				

sign	pump						engine					L	N	BP
	B	K	I	E	F	H	EC	EF	EH	EL				
dimension (mm)	97	295	392	133	185	190	150	325	475	725	1145			
sign	bed						flange							
	BN	BU	BT	BW	BS	BY	A	D	C	g	t	n	d	
dimension (mm)	1018	200	618	250	220	210	50	155		100		18		

MODEL-2 JENEPONTO

PUMP SPECIFICATION			ENGINE SPECIFICATION	
Type	SVO		Output (horse power)	more than 11 HP
Discharge opening diameter	80	mm	Number of cylinder	2
Suction opening diameter	80	mm	Displacement	802 CC
Total head	30	m	Revolutions per minute	2200 rpm
Capacity	0.6	m <sup>3</sup> /min	Fuel	Light diesel oil
Note : This engine type is equivalent to ZB-14N (Diesel) by KUBOTA.				

sign	pump						engine					L	N	BP
	B	K	I	E	F	H	EC	EF	EH	EL				
dimension (mm)	115	315	430	162	205	210	155	320	475	562.5	992.5			
sign	bed						flange							
	BN	BU	BT	BW	BS	BY	A	D	C	g	t	n	d	
dimension (mm)	1115	200	715	300	270	250	78	185		130	18			

Dimensional Drawing

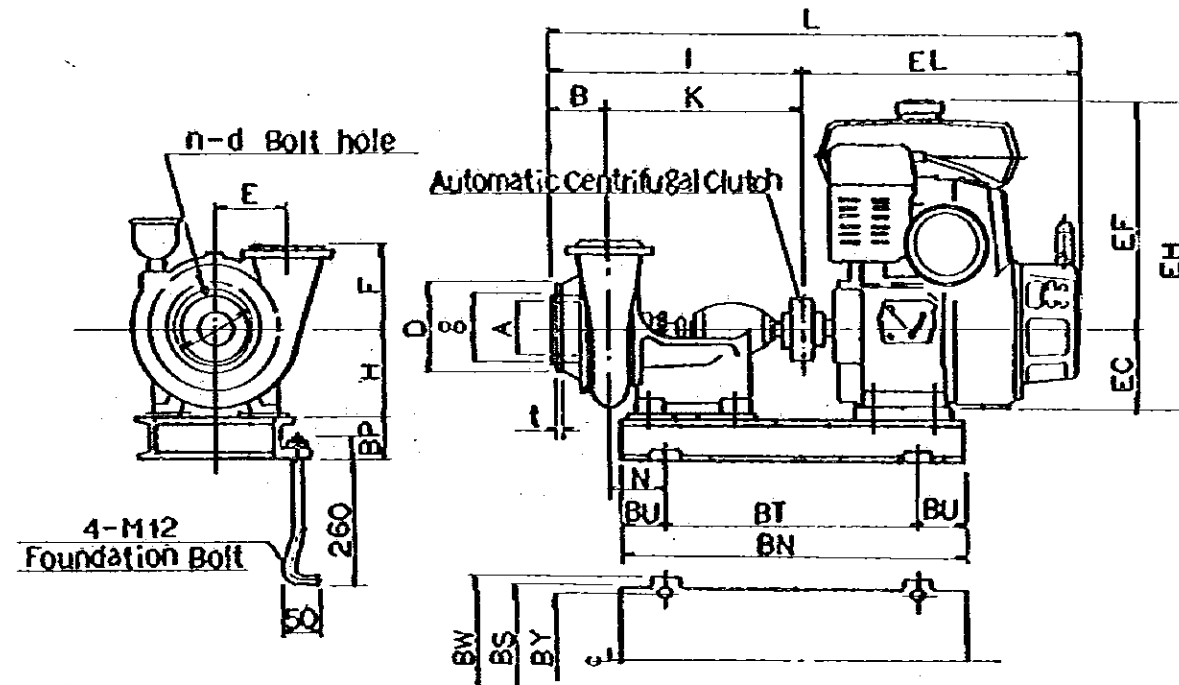

Note

Use the following parts at the Suction and Discharge opening.

- |                   |  |
|-------------------|--|
| Suction opening   | 1. Straight pipe with flanged ends. (Bore: 80 <sup>mm</sup> , Length: 1400 <sup>mm</sup> )       |
|                   | 2. Bend pipe with flanged ends. (90°, Bore: 80 <sup>mm</sup> , Length: 120 × 120 <sup>mm</sup> ) |
|                   | 3. Straight pipe with flanged ends. (Bore: 80 <sup>mm</sup> , Length: 1380 <sup>mm</sup> )       |
| Discharge opening | 4. Straight pipe with flanged ends. (Bore: 80 <sup>mm</sup> , Length: 1280 <sup>mm</sup> )       |
|                   | 5. Bend pipe with flanged ends. (90°, Bore: 80 <sup>mm</sup> , Length: 120 × 120 <sup>mm</sup> ) |
|                   | 6. Straight pipe with flanged ends. (Bore: 80 <sup>mm</sup> , Length: 500 <sup>mm</sup> )        |
|                   | 7. Tapered pipe with flanged ends. (Bore: 80 × 100 <sup>mm</sup> )                               |

RADP / ATA - 110 PROJECT  
 SOUTH SULAWESI, INDONESIA  
 PUMP AND ACCESSORIES  
 (JENEPONTO AND ENREKANG)  
 SCALE: NO SCALE  
 DATE: NOV. 1979 | DWG NO. 15  
 JAPAN  
 INTERNATIONAL COOPERATION AGENCY

KADP / ATA - 140 PROJECT  
 SOUTH SULAWESI, INDONESIA  
 PROFILE OF FARM ROAD  
 (AFFORESTATION)  
 SCALE: AS SHOWN  
 DATE: NOV. 1979 | DWG NO. 16  
 JAPAN  
 INTERNATIONAL COOPERATION AGENCY

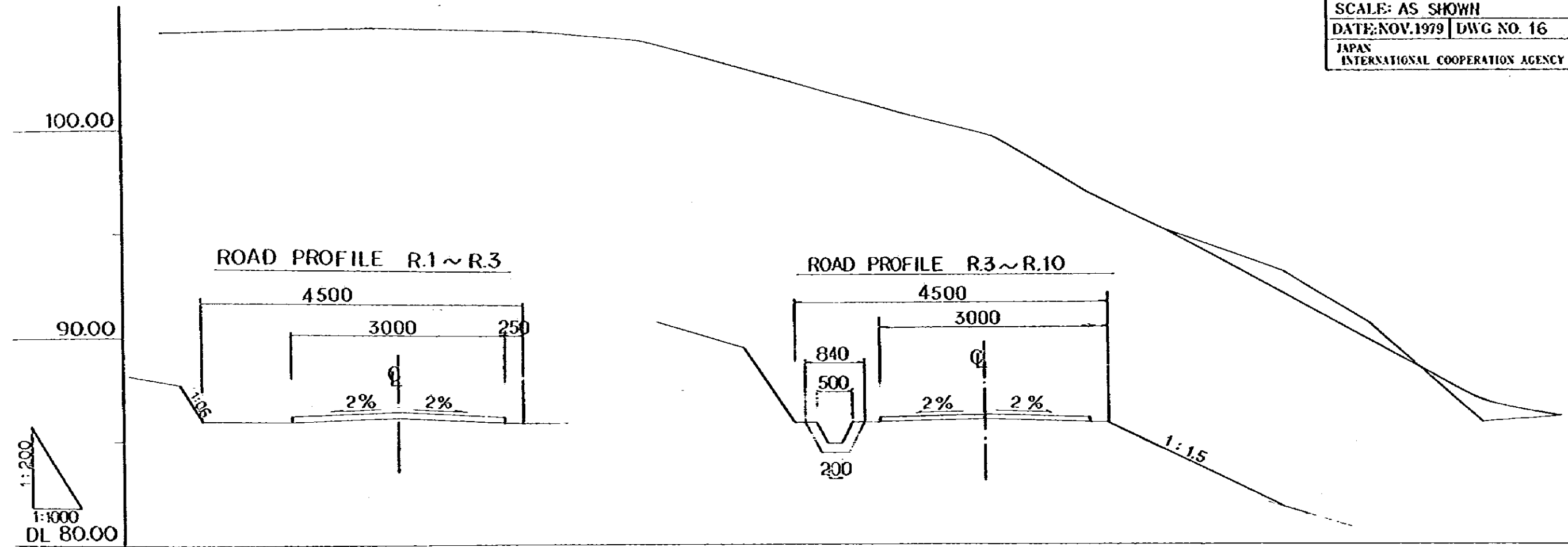

NO.	DIST- ANCE	ACCUM. DIST- ANCE	PRES- ENT HIGHT	PLAN- ED HIGHT	GRAD- IENT
R.1	000	000	104.63	104.76	
R.2	49.50	49.50	104.59	105.03	
R.2-1	38.00	87.50	104.91	105.06	
R.3	25.70	113.20	104.55	104.70	
R.3-1	31.93	145.13	102.80	102.95	
R.3-2	31.40	176.53	101.10	101.25	
R.3-3	21.42	197.95	99.93	100.08	
R.4	22.75	220.70	97.15	97.30	
R.5	19.09	239.79	95.37	95.52	
R.5-1	27.35	267.18	93.32	92.47	
R.5-2	20.19	287.37	90.70	89.55	
R.5-3	26.67	314.04	85.97	87.00	
R.6	22.87	336.91	86.07	86.22	

RADP / ATA - 140 PROJECT  
 SOUTH SULAWESI, INDONESIA  
 PROFILE OF FARM ROAD  
 (AFFORESTATION)  
 SCALE: AS SHOWN  
 DATE: NOV. 1979 | DWG NO. 17  
 JAPAN  
 INTERNATIONAL COOPERATION AGENCY

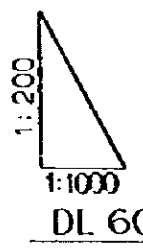

80.00  
 70.00  
 DL. 60.00

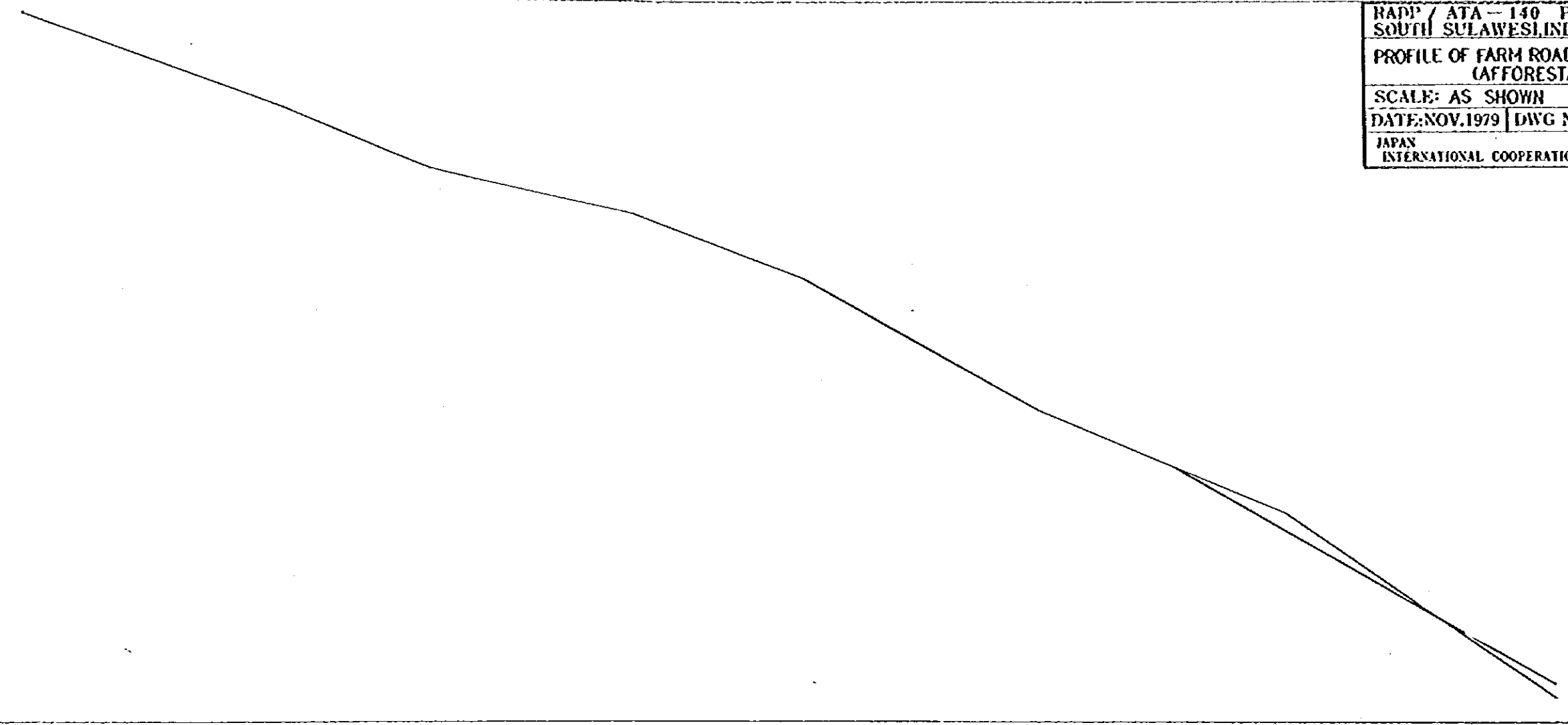

NO.	DIST- ANCE	ACCUM- DIST- ANCE	PRES- ENT HIGHT	PLAN- ED HIGHT	GRAD- IENT
R.6	22.87	355.91	86.07	86.22	
R.6-1	51.80	388.71	82.49	82.64	
R.7	30.18	418.89	80.20	80.35	
R.8	41.94	460.83	78.35	78.50	
R.8-1	35.15	495.98	75.54	75.69	
R.8-2	47.91	543.87	69.97	70.12	
R.9	51.05	594.90	65.65	64.90	
R.10	55.77	650.67	57.82	58.47	

PLAN S=1:30

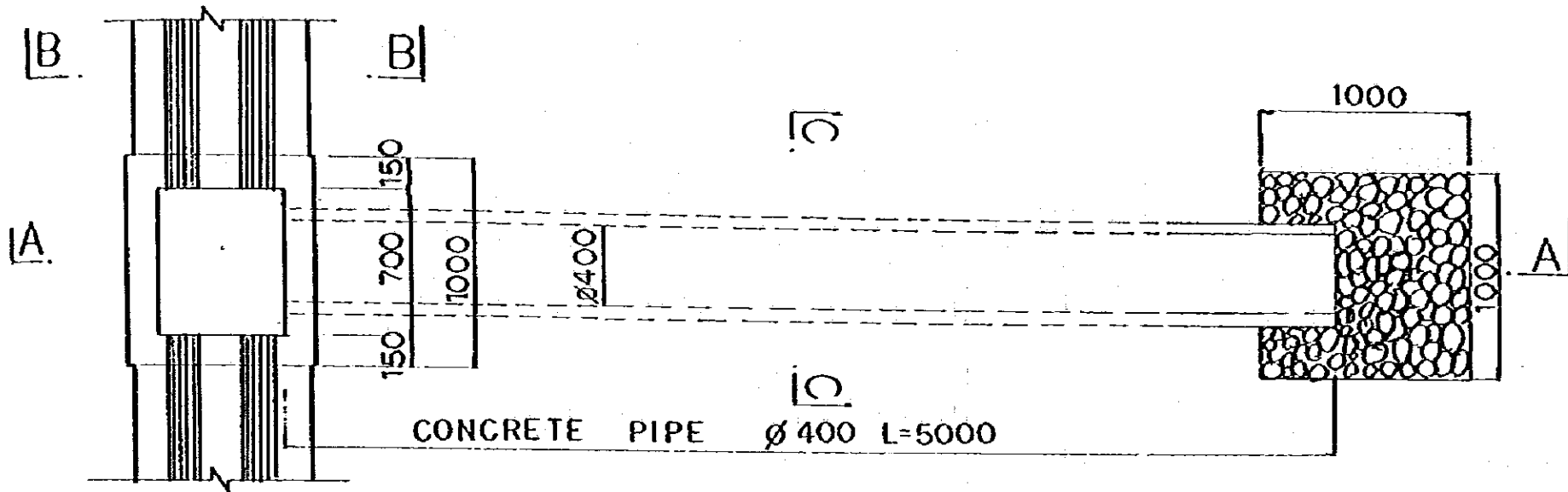

SECTION B-B S=1:30

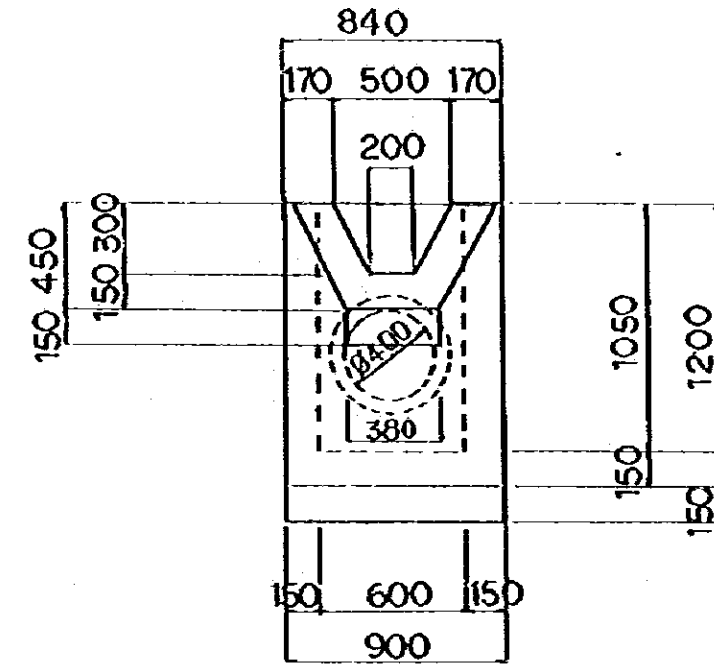

SECTION A-A S=1:30

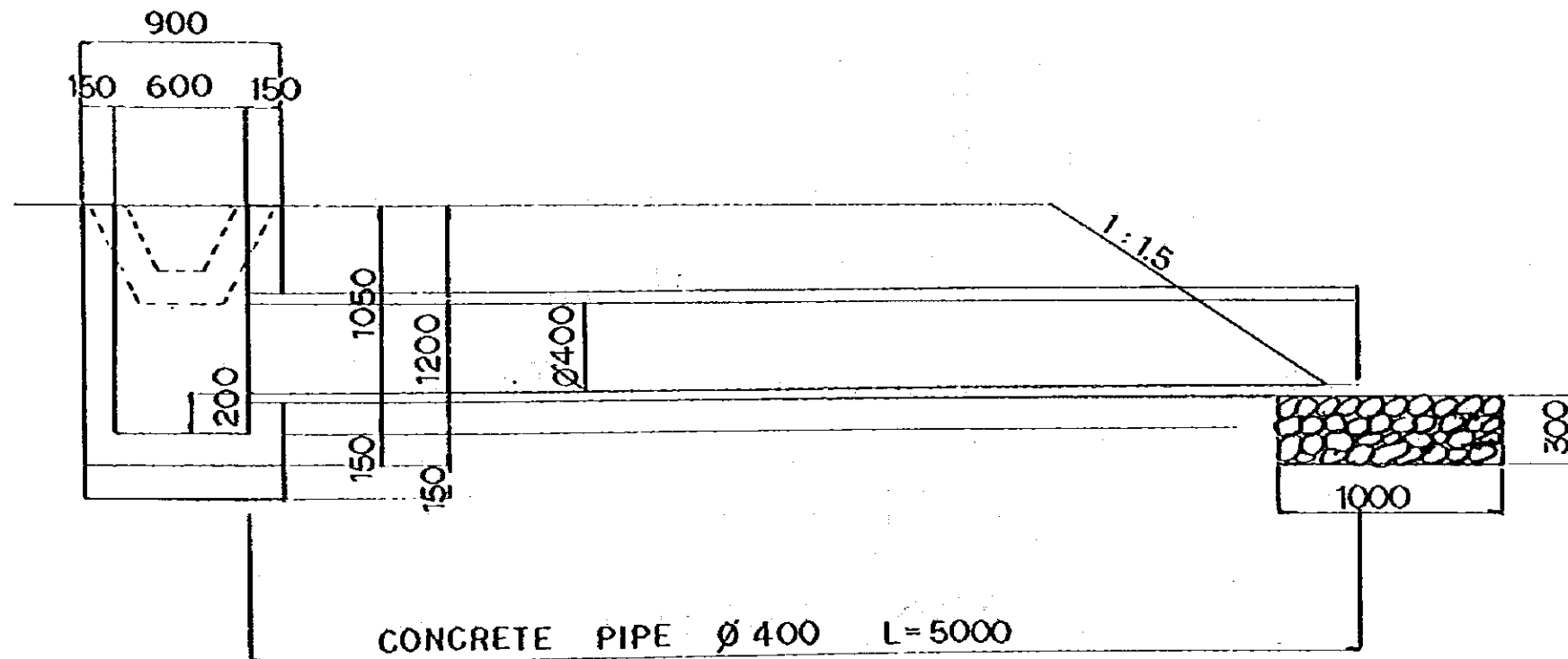

SECTION C-C S=1:30

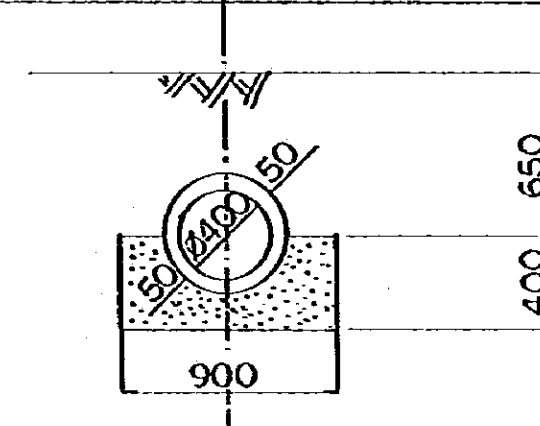

RADP / ATA - 140 PROJECT  
 SOUTH SULAWESI, INDONESIA  
 ROAD CROSSING CULVERT  
 (ENREKANG)  
 SCALE: 1:30  
 DATE: NOV. 1979 | DWG NO. 18  
 JAPAN  
 INTERNATIONAL COOPERATION AGENCY

# POND EXCAVATION FOR AFFORESTATION

PLAN S = 1:200

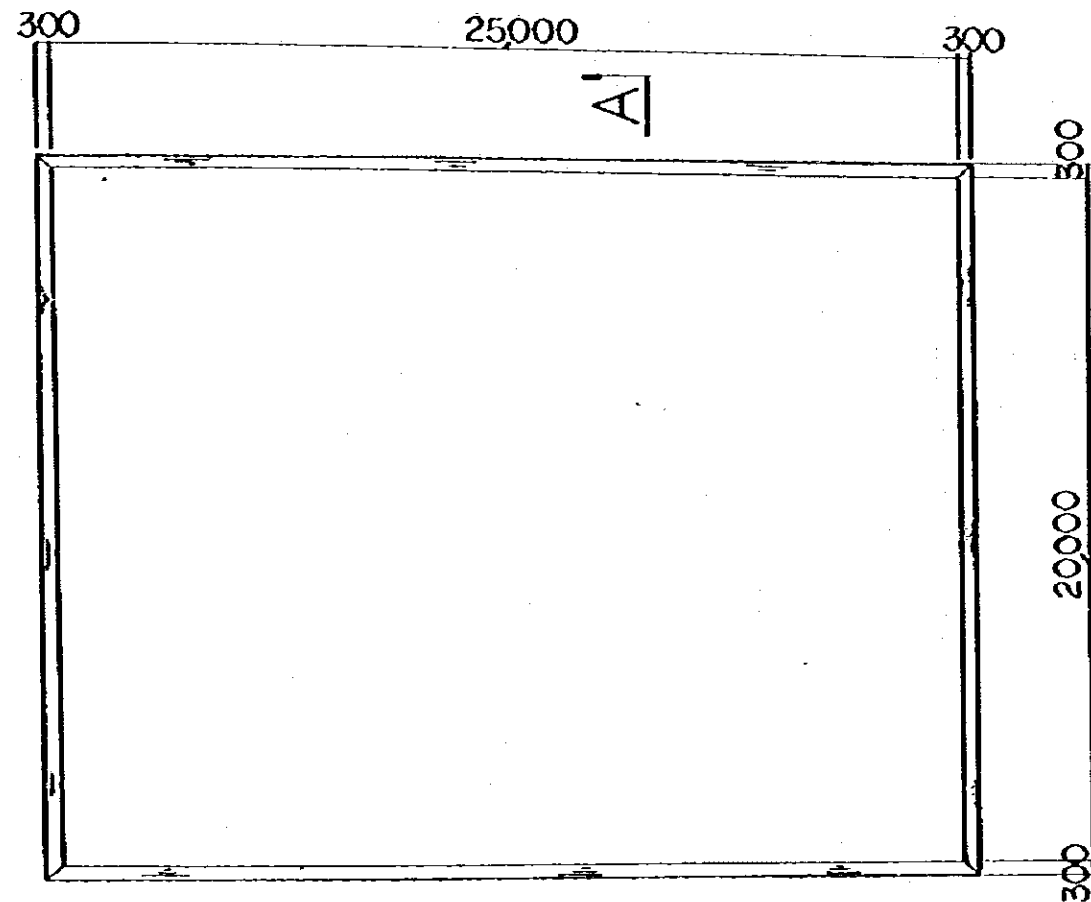

## SECTION A-A

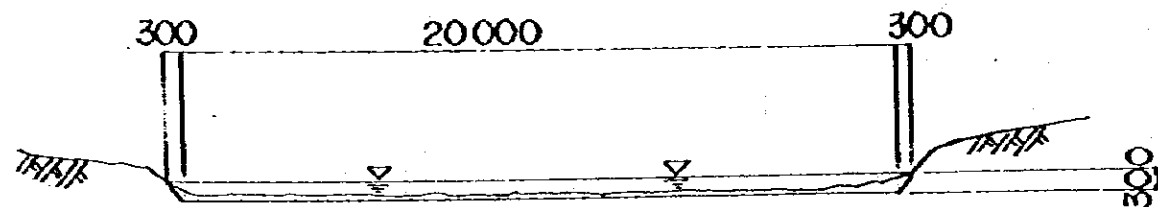

POND AREA 500 m<sup>2</sup>  
EXCAVATION OF MUDDY 100 m<sup>3</sup>

## PIPE INSTALLATION PROFILE S=1:10

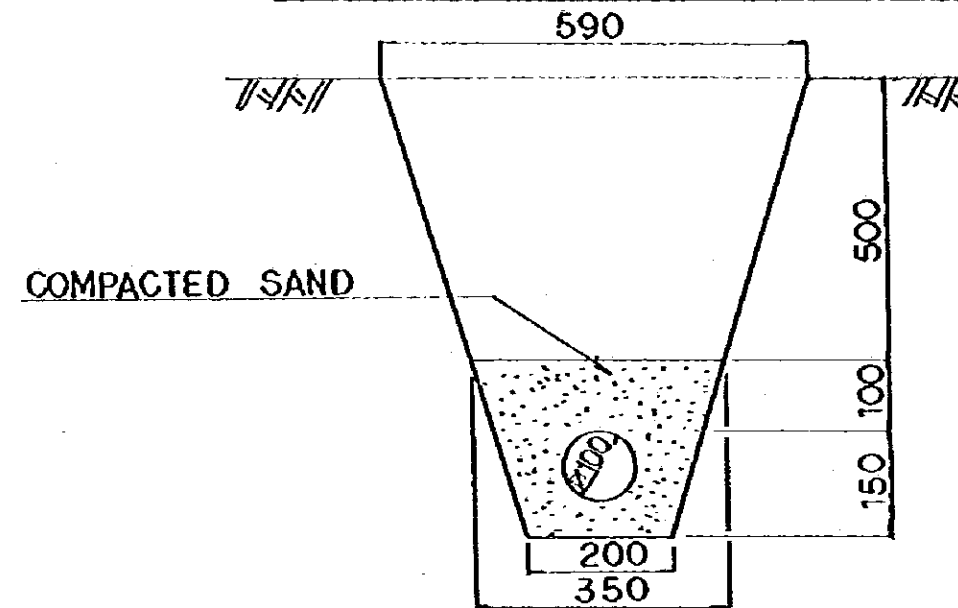

## IRRIGATION OUTLET PROFILE NO SCALE

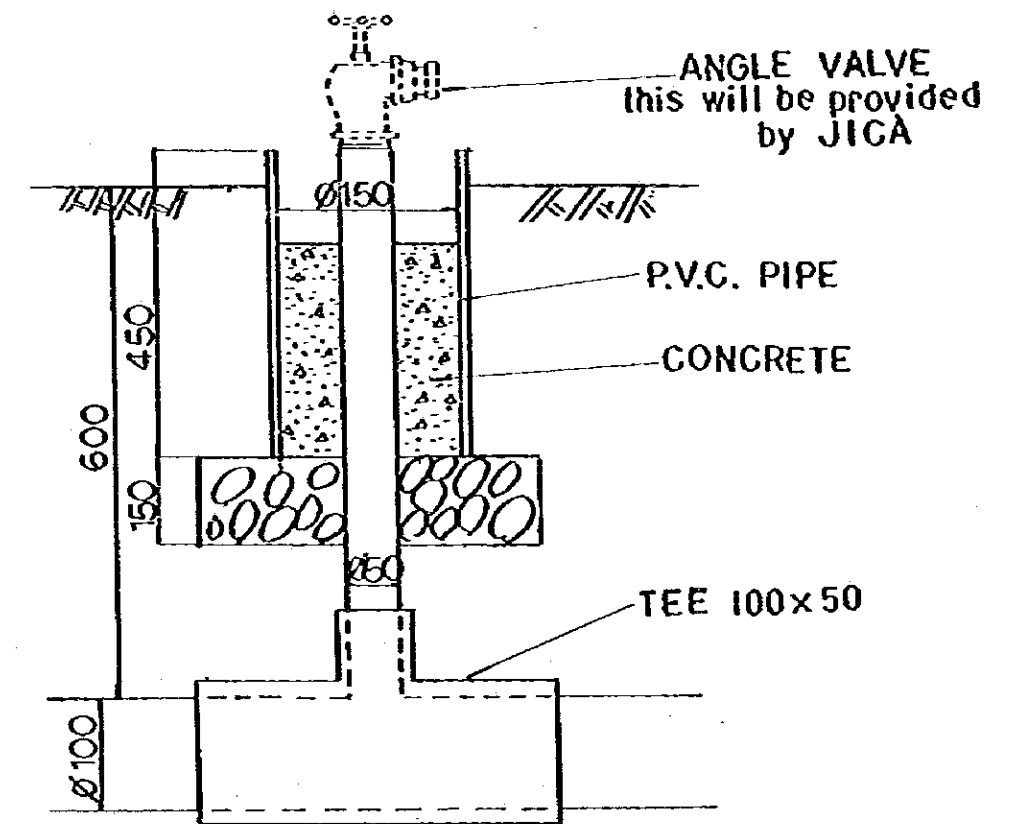

RADP / ATA - 140 PROJECT  
SOUTH SULAWESI, INDONESIA  
POND EXCAVATION  
IRRIGATION PIPE INSTALLATION  
SCALE: AS SHOWN  
DATE: NOV. 1979 | DWG NO. 19  
JAPAN  
INTERNATIONAL COOPERATION AGENCY

RADP / ATA - 140 PROJECT  
 SOUTH SULAWESI, INDONESIA  
 PROFILE OF FARM ROAD  
 FOR GRASS LAND - 1  
 SCALE: AS SHOWN  
 DATE: NOV. 1979 | DWG. NO. 20  
 JAPAN  
 INTERNATIONAL COOPERATION AGENCY

ROAD SECTION with MORTAL MASONRY CANAL  
 (NO. 4~7, 24~29, 35~40)

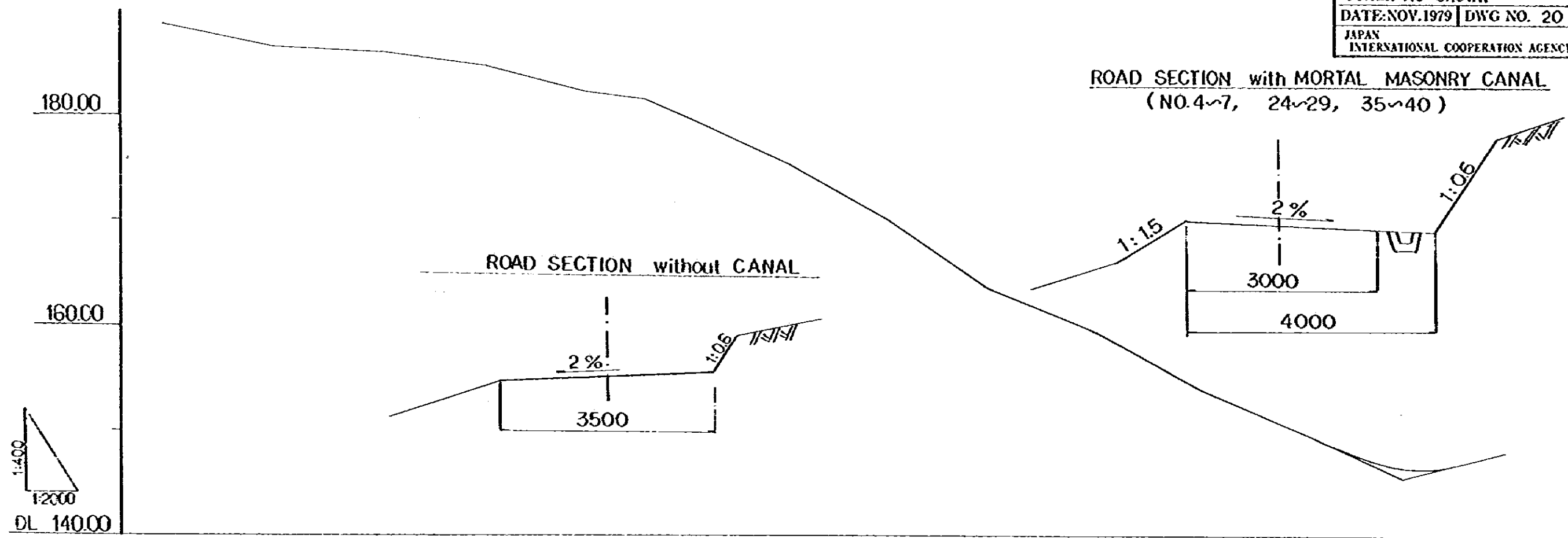

NO	DIST- ANCE	ACCUM- DIST- ANCE	PRES- ENT HIGHT	PLAN- ED HIGHT	GRAD- IENT
NO.0	0.00	0.00	188.49	188.49	
NO.1	50.00	50.00	186.58	186.58	
NO.2	49.48	99.48	186.28	186.28	
NO.3	49.00	148.48	185.25	185.25	
NO.4	47.44	195.92	183.05	183.05	
NO.4+1	28.78	224.70	182.39	182.39	
NO.5	20.16	224.86	180.47	180.47	
NO.6	45.98	290.84	176.12	176.12	
NO.7	44.82	335.66	171.01	171.01	
NO.8	49.45	385.11	163.99	163.99	
NO.9	49.84	434.95	159.90	159.90	
NO.9+1	49.69	484.64	154.19	154.19	
NO.10	51.64	536.28	149.80	149.80	
NO.11	43.64	579.92	145.70	146.70	
NO.12	49.50	629.42	148.12	148.12	

RADP / ATA - 140 PROJECT  
 SOUTH SULAWESI, INDONESIA  
 PROFILE OF FARM ROAD  
 FOR GRASS LAND - 2  
 SCALE: AS SHOWN  
 DATE: NOV. 1979 | DWG NO. 21  
 JAPAN  
 INTERNATIONAL COOPERATION AGENCY

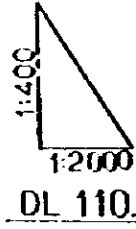
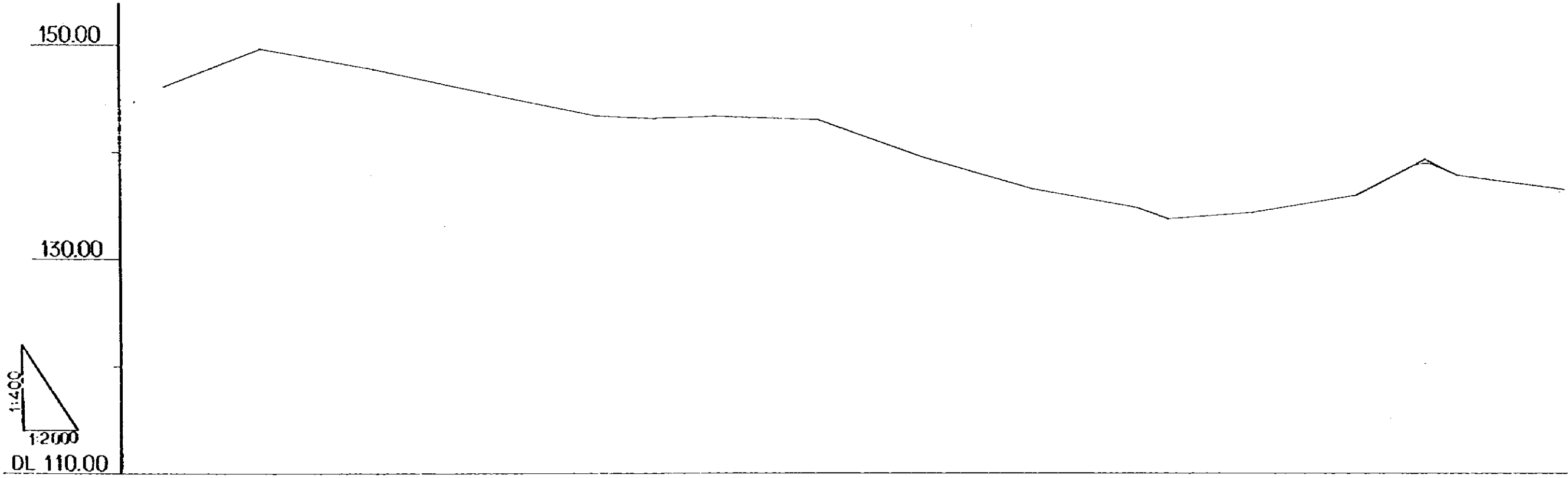

NO	DIST- ANCE	ACCUM DIST- ANCE	PRES- ENT HIGHT	PLAN ED HIGHT	GRAD- IENT
NO.12	49.50	629.42	148.12	148.12	
NO.13	43.46	672.88	149.55	149.45	
NO.14	49.93	722.81	148.05	148.05	
NO.15	50.39	773.20	145.89	145.89	
NO.16	49.90	823.10	144.00	144.00	
NO.16-1	25.80	848.90	143.80	143.80	
NO.17	25.70	874.60	144.13	144.13	
NO.18	50.00	924.60	144.09	143.89	
NO.19	49.57	974.27	140.32	140.32	
NO.20	49.73	1024.00	137.30	137.30	
NO.21	49.96	1073.96	135.50	135.50	
NO.21-1	14.50	1088.46	134.38	134.58	
NO.22	39.00	1127.46	135.00	135.00	
NO.23	49.91	1177.37	136.75	136.75	
NO.23-1	31.86	1209.23	140.15	139.75	
NO.24	19.56	1228.79	138.66	138.66	
NO.25	49.68	1278.47	137.20	137.20	



RADP / ATA - 110 PROJECT  
 SOUTH SULAWESI, INDONESIA  
 PROFILE OF FARM ROAD  
 FOR GRASS LAND -3  
 SCALE: AS SHOWN  
 DATE: NOV. 1979 | DWG NO. 22  
 JAPAN  
 INTERNATIONAL COOPERATION AGENCY

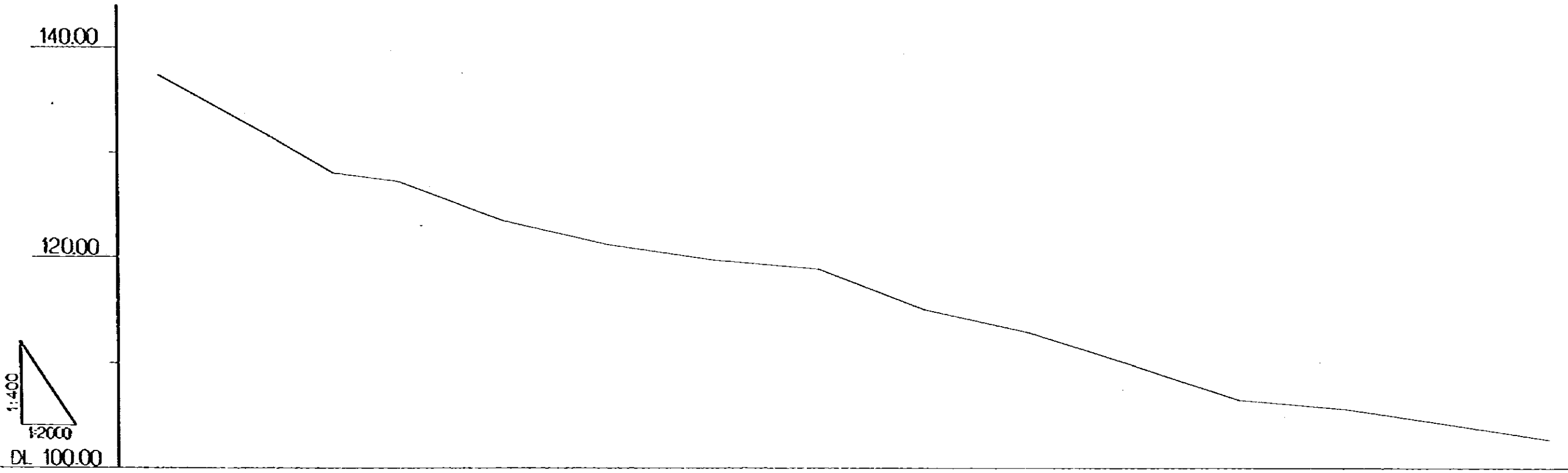

NO	DIST- ANCE	ACCUM DIST- ANCE	PRES- ENT HEIGHT	PLAN ED HEIGHT	GRAD- IENT
NO.25	49.69	1278.47	137.20	137.20	
NO.26	49.34	1327.81	131.65	131.65	
NO.26-1	19.93	1347.74	130.16	130.16	
NO.27	30.25	1377.99	127.49	127.49	
NO.28	49.69	1427.68	123.66	123.66	
NO.29	50.47	1478.15	121.64	121.64	
NO.30	49.94	1528.09	120.24	120.24	
NO.31	49.93	1578.02	119.37	119.37	
NO.32	49.87	1627.89	115.45	115.45	
NO.33	49.98	1677.87	113.24	113.24	
NO.34	49.77	1727.64	111.05	111.05	
NO.35	49.80	1777.44	106.72	106.72	
NO.36	49.99	1827.43	105.78	105.78	
NO.37	49.43	1876.86	104.30	104.30	
NO.38	47.99	1924.85	102.79	102.79	

RADP / ATA -- 140 PROJECT  
 SOUTH SULAWESI, INDONESIA  
 PROFILE OF FARM ROAD  
 FOR GRASS LAND -- 4  
 SCALE: AS SHOWN  
 DATE: NOV. 1979 | DWG NO. 23  
 JAPAN  
 INTERNATIONAL COOPERATION AGENCY

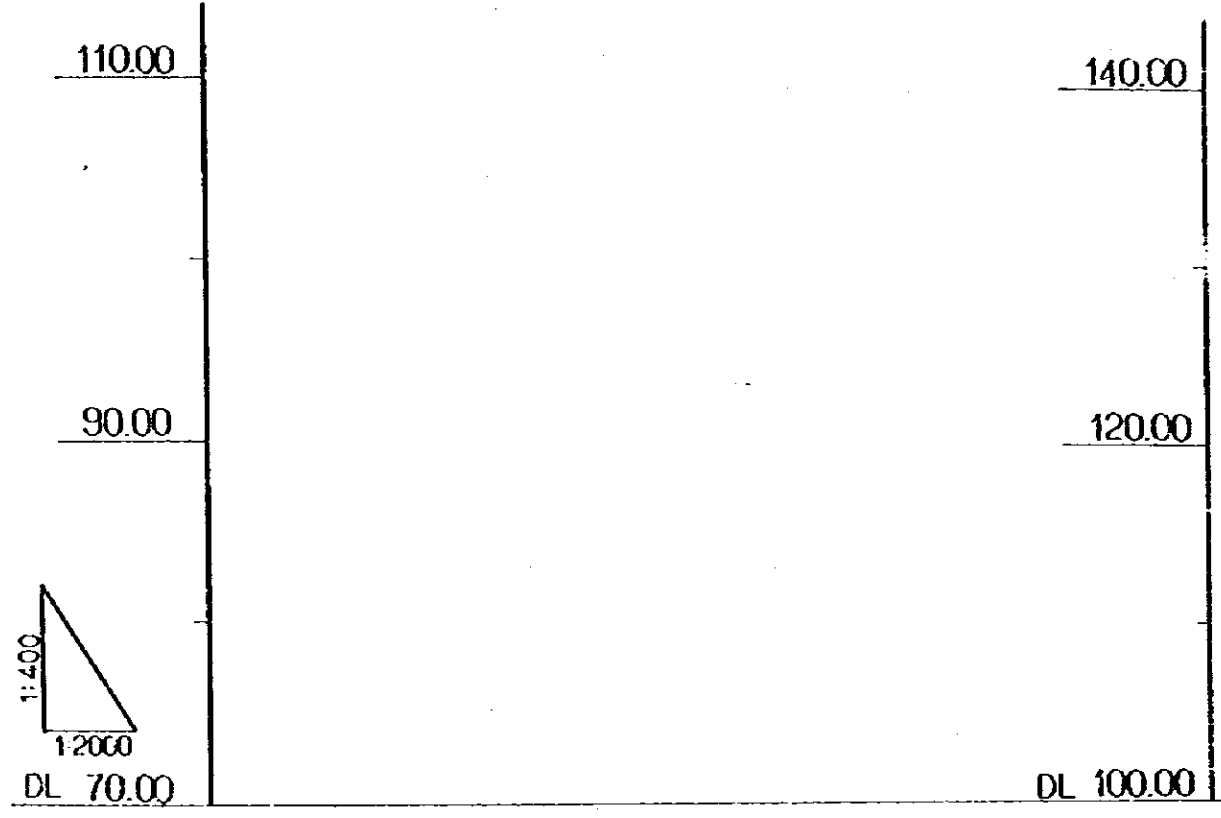

NO	DIST- ANCE	ACCUM. DIST- ANCE	PRES- ENT HIGHT	PLAN- ED HIGHT	GRAD- IENT
NO.38	47.99	1924.85	102.79	102.79	
NO.39	48.83	1973.68	99.60	99.60	
NO.0 (NO.30)	0.00	0.00	121.64	121.64	
S-1	49.99	49.99	122.69	122.69	
S-2	49.98	99.97	121.10	121.10	
S-3	49.96	149.93	122.05	122.05	
S-4	50.00	199.93	122.40	122.40	
S-4 +25.00	24.99	224.92	121.97	121.97	

PLAN s. 1:50

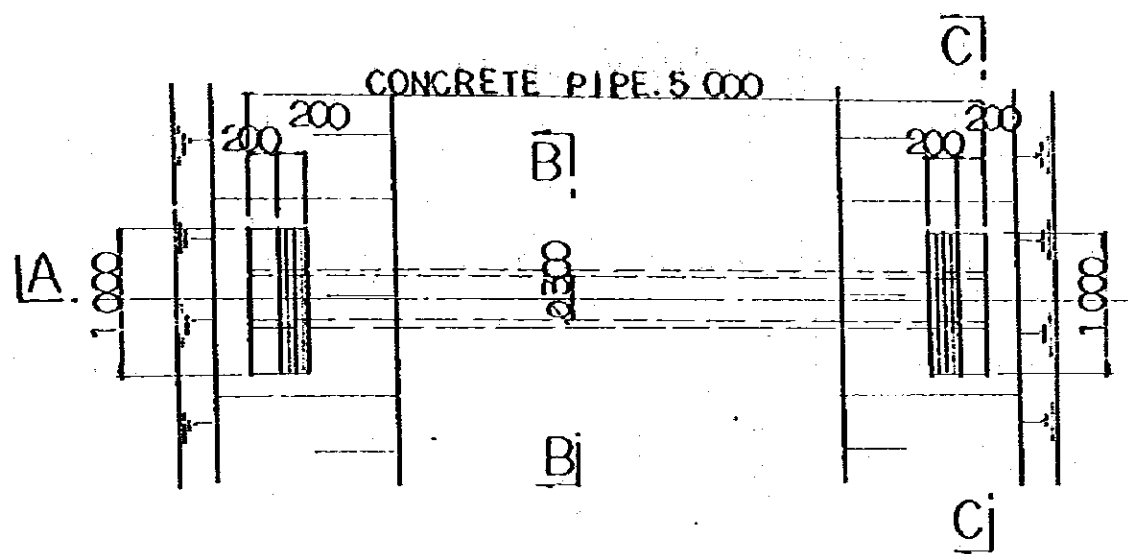

SECTION A - A

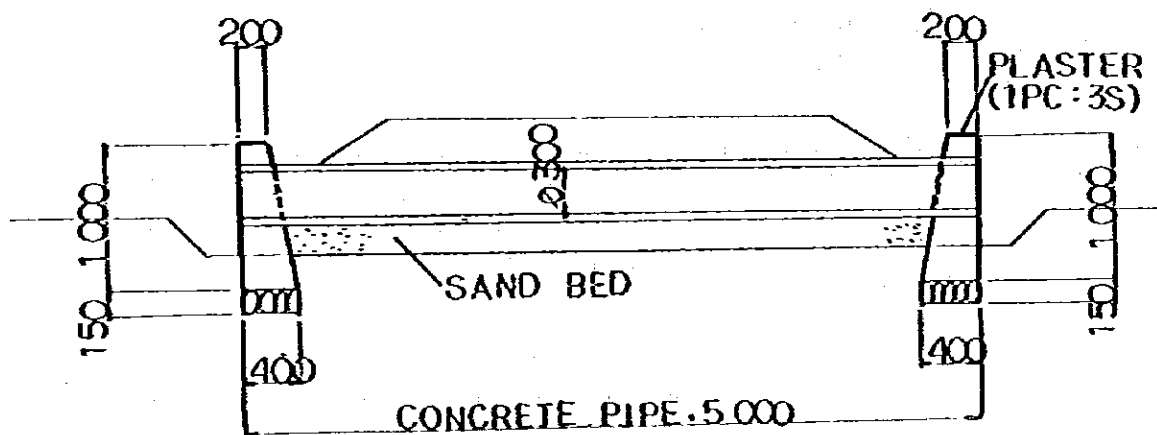

SECTION B - B

SAND BED 180°

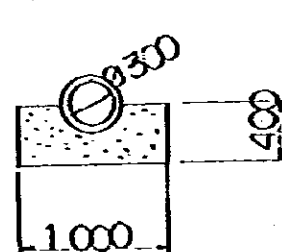

SECTION C - C

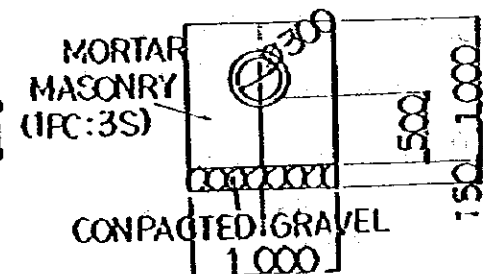

PLAN s. 1:50

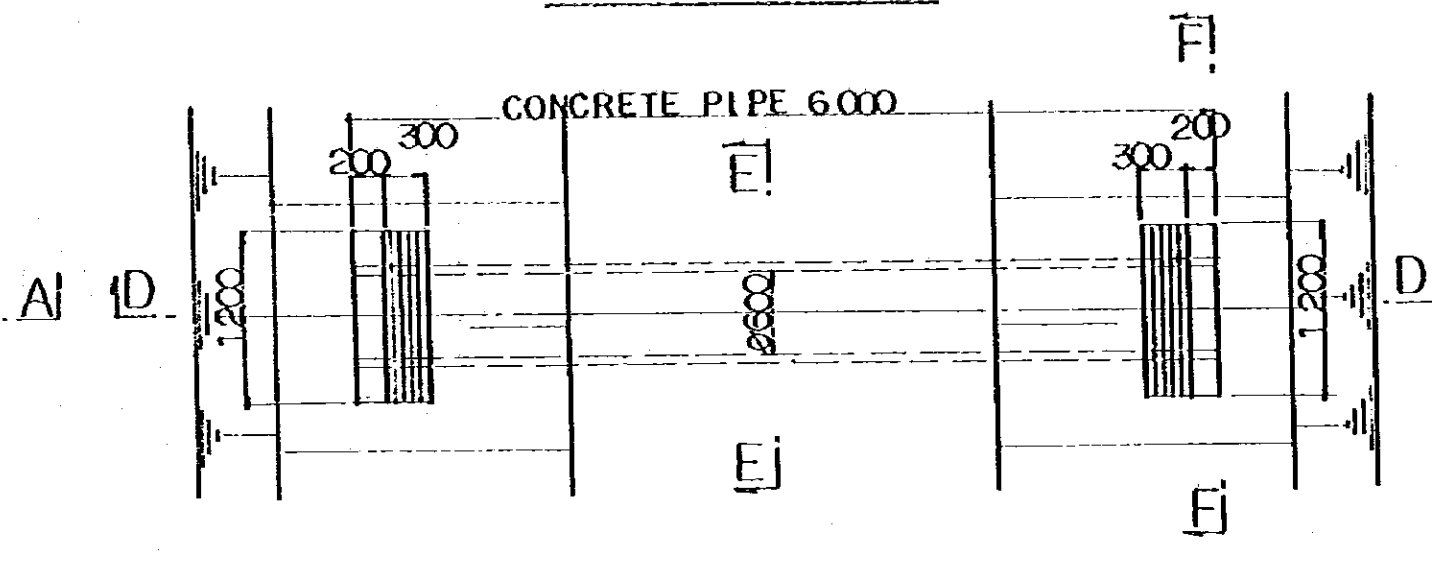

SECTION D - D

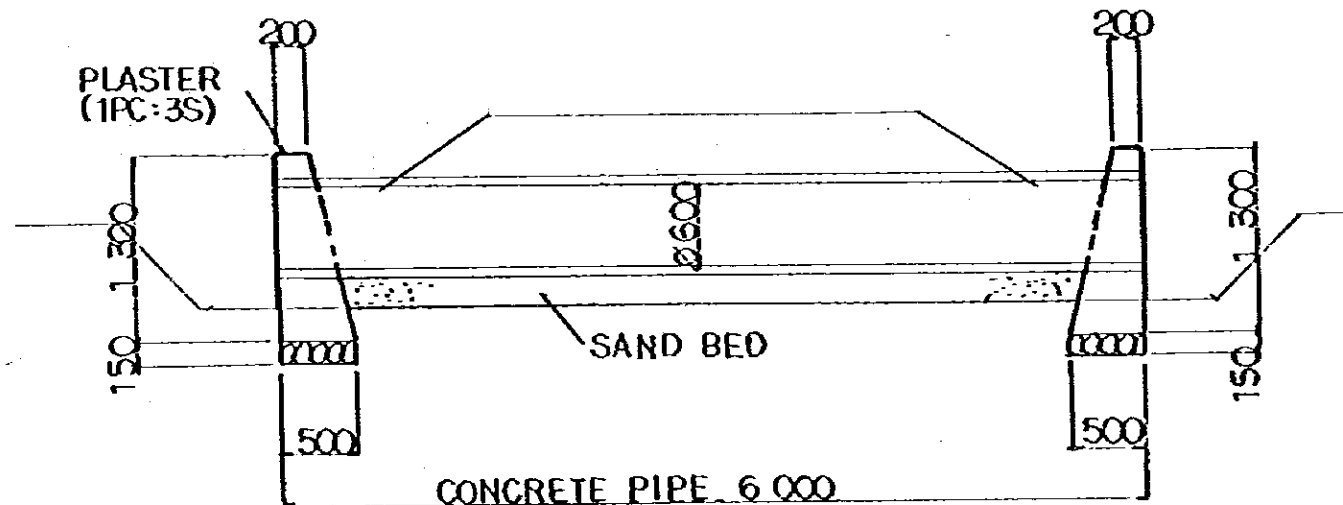

SECTION E - E

SAND BED 180°

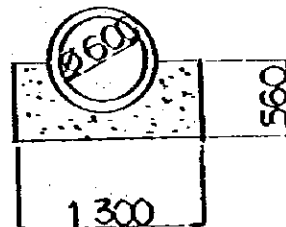

SECTION F - F

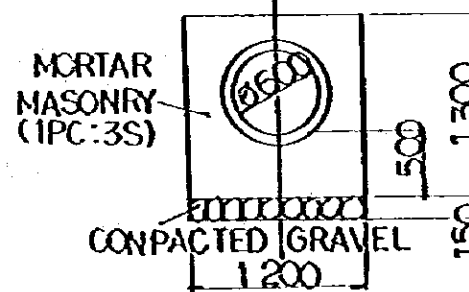

RADP / ATA - 140 PROJECT	
SOUTH SULAWESI, INDONESIA	
ROAD CROSSING CULVERT	
NO. 918 <sup>m</sup> AND NO. 10145 <sup>m</sup> (GRASSLAND)	
SCALE: 1:50	
DATE: NOV. 1979	DWG. NO. 24
JAPAN INTERNATIONAL COOPERATION AGENCY	

FENCE  
LONGITUDIAL SECTION s.1:30

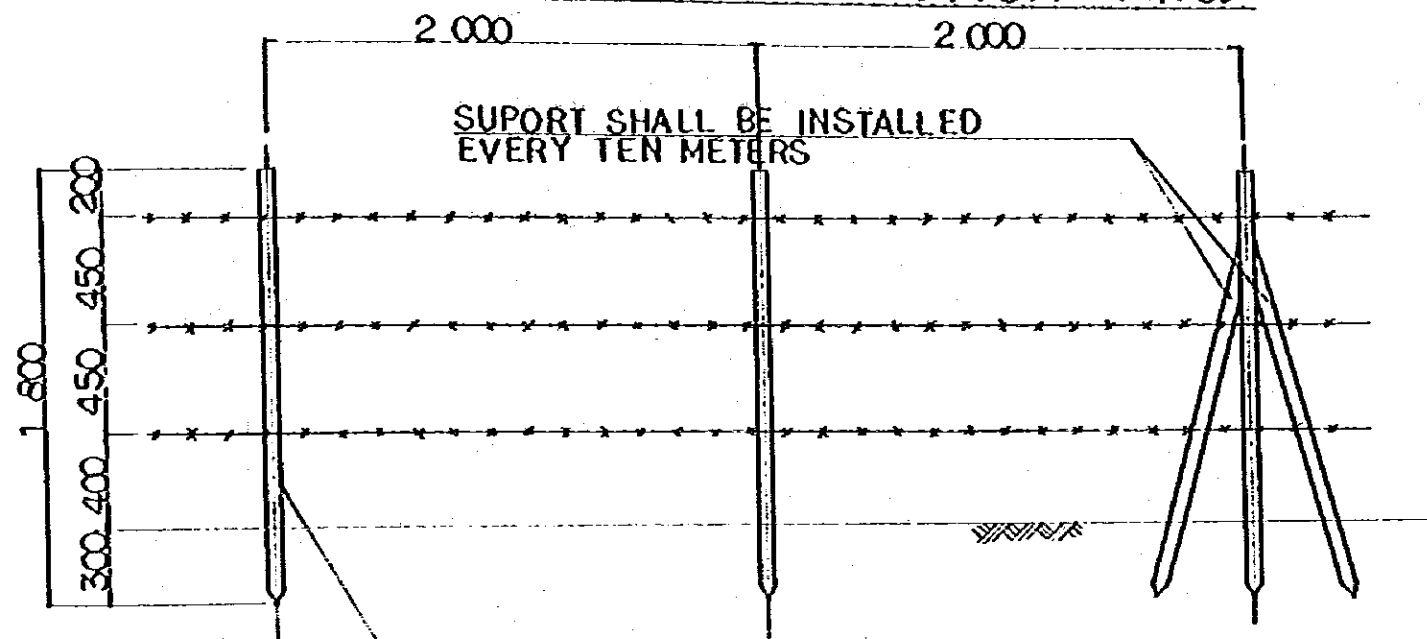

WOODEN POLE (TAMATE WOOD) MIN DIA. 7CM

CONCRETE FOUNDATION FOR BALANCE  
PLAN s.1:100

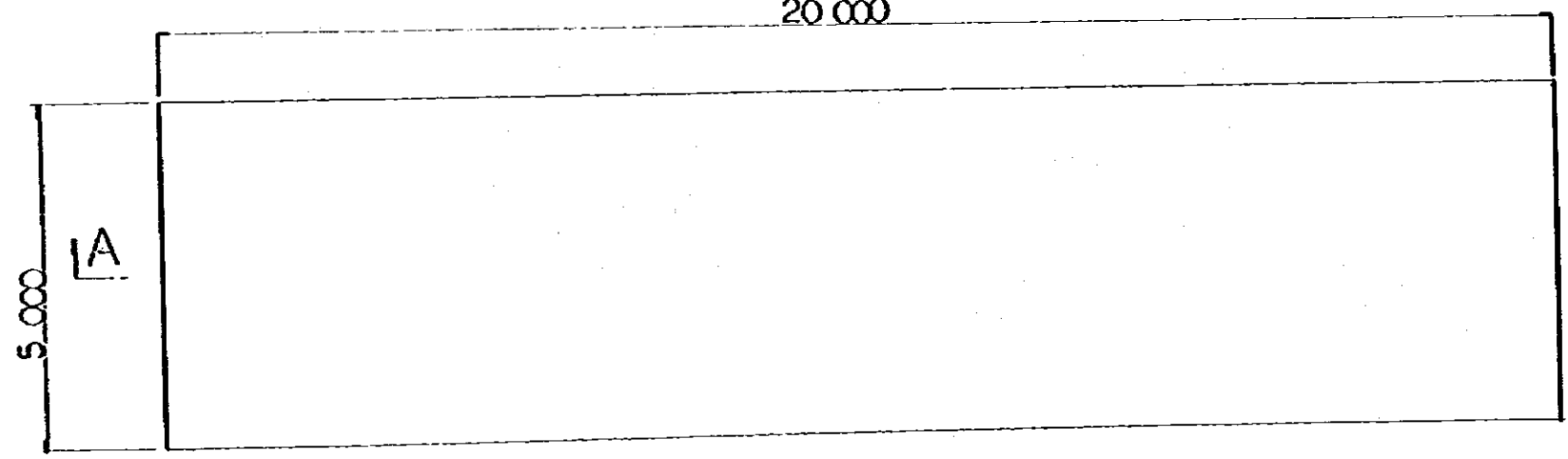

SECTION A - A

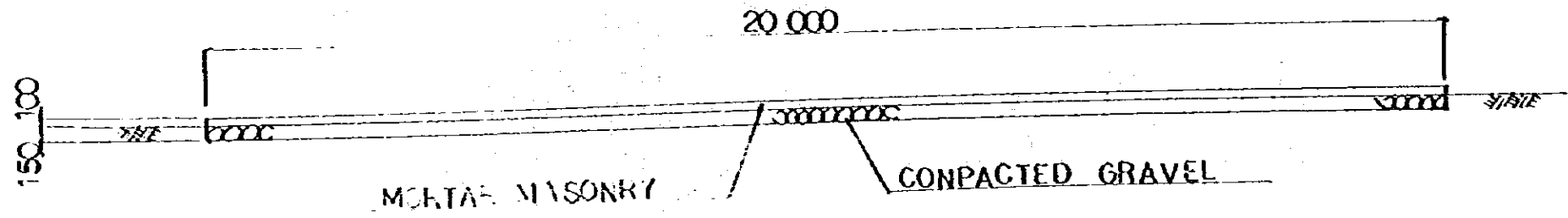

POND MAKING AT P.VI  
PLAN s.1:100

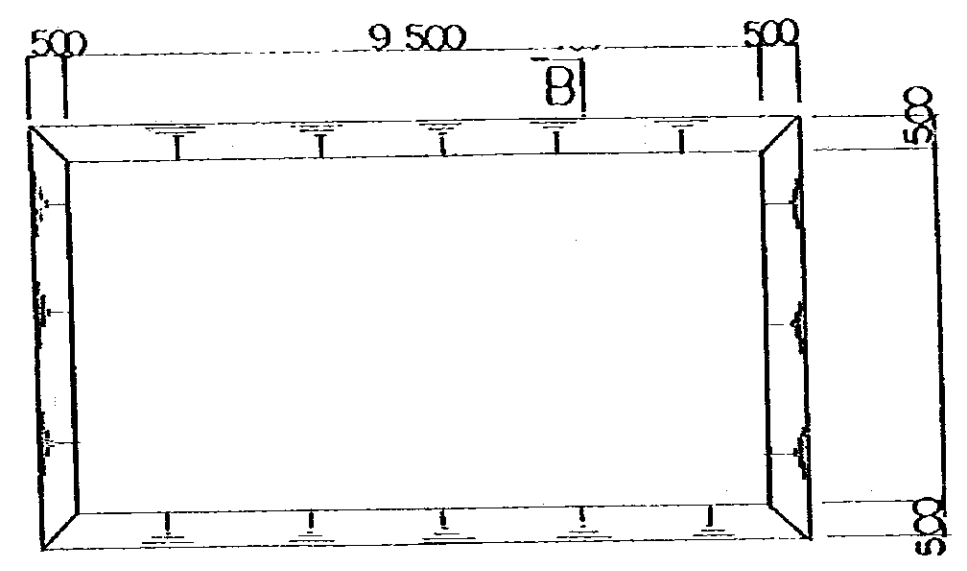

B

SECTION B - B

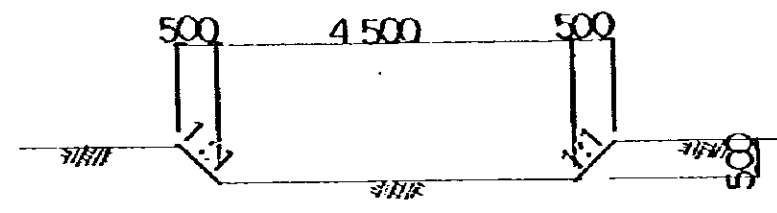

A

RADP / ATA - 140 PROJECT  
SOUTH SULAWESI, INDONESIA  
BARBED WIRE FENCE  
POND MAKING AT GRASS LAND  
SCALE: AS SHOWN  
DATE: NOV. 1979 | DWG. NO. 25  
JAPAN  
INTERNATIONAL COOPERATION AGENCY

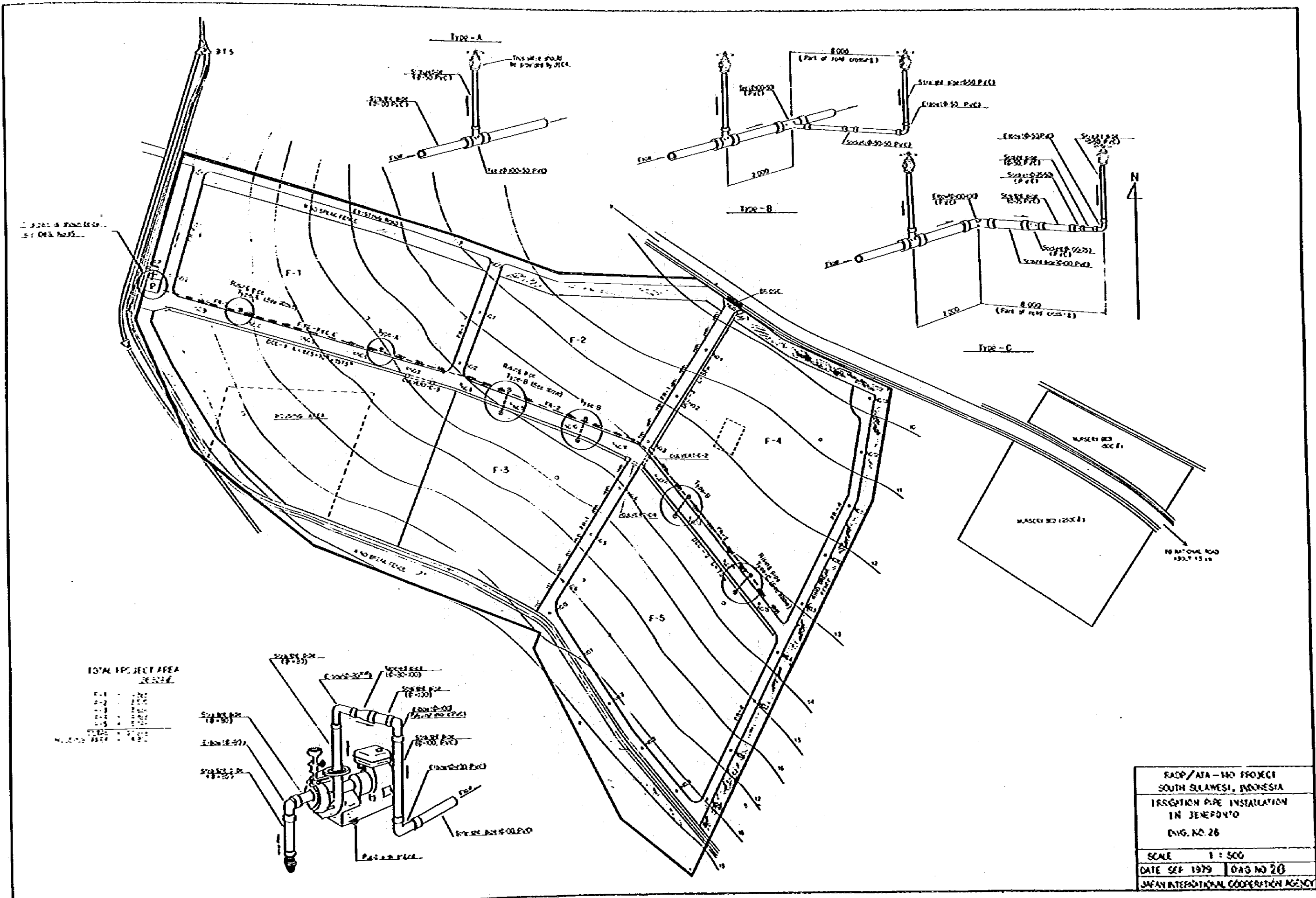

**TOTAL PROJECT AREA**

Area	Area (ha)
F-1	1.20
F-2	1.50
F-3	1.80
F-4	2.10
F-5	2.40
<b>TOTAL</b>	<b>8.00</b>

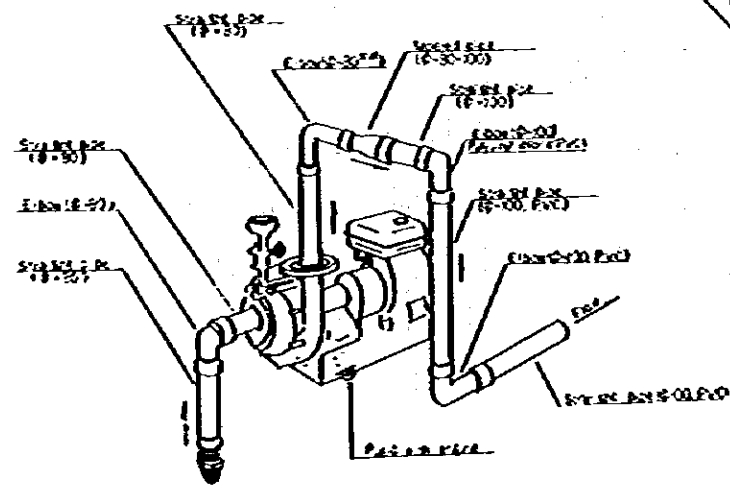

RACP/ATA-140 PROJECT  
 SOUTH SULAWESI, INDONESIA  
 IRRIGATION PIPE INSTALLATION  
 IN JENEPONTO  
 DWS. NO. 26  
 SCALE 1 : 500  
 DATE SEP 1979 | DWG NO 26  
 JAPAN INTERNATIONAL COOPERATION AGENCY



NURSERY LAYOUT MAP S=1:1000

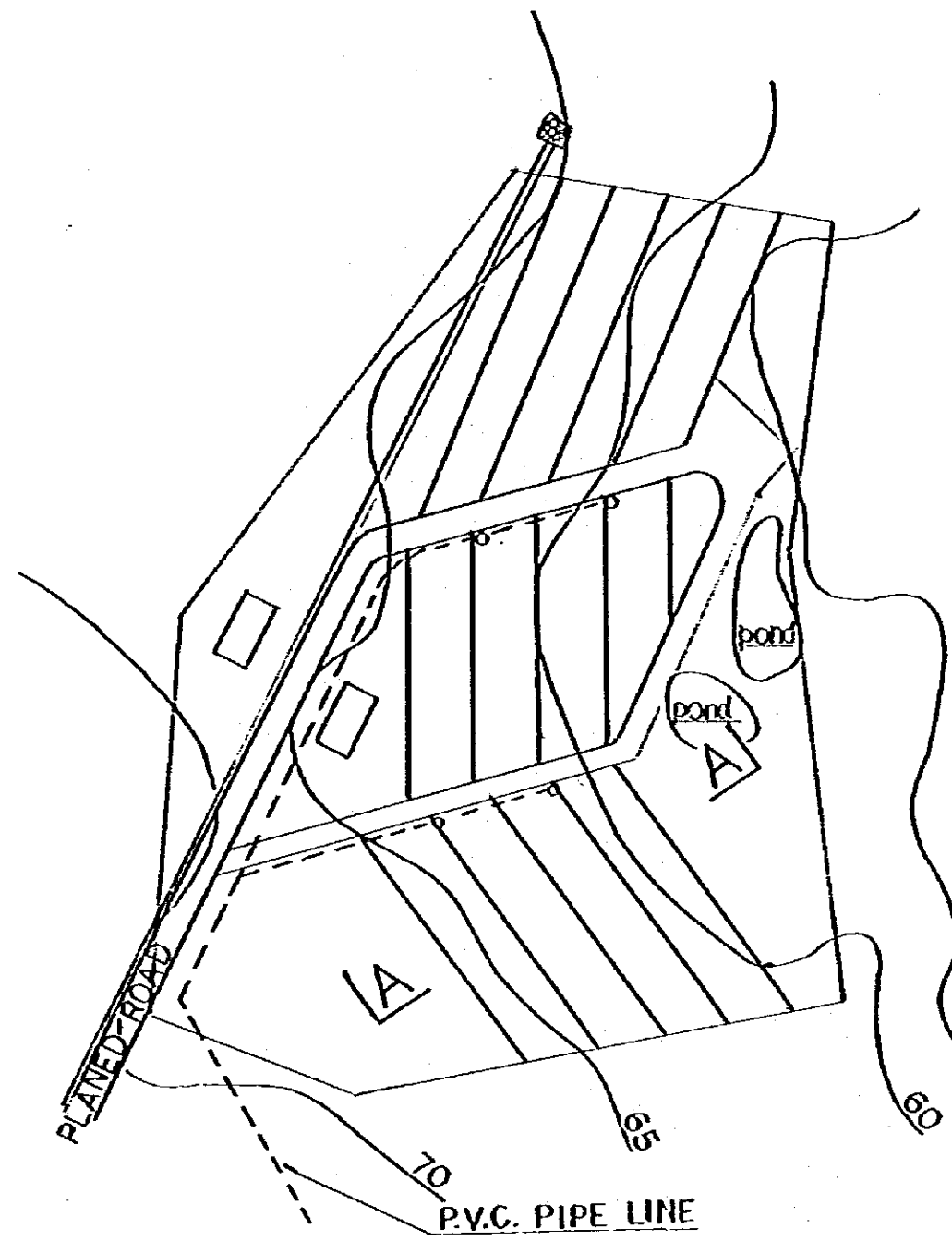

SECTION A—A S=1:200

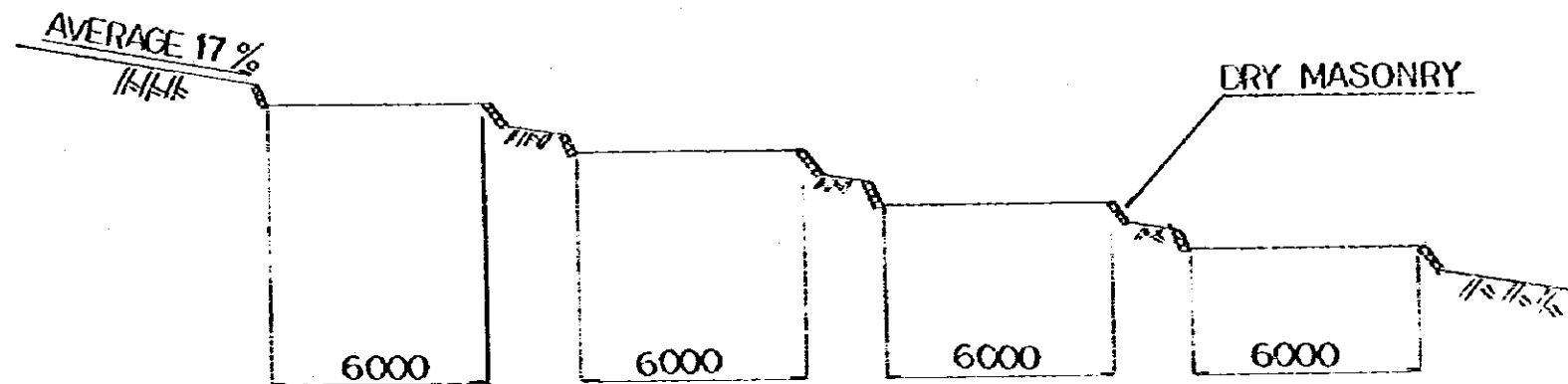

NURSER BED PROFILE S=1:50

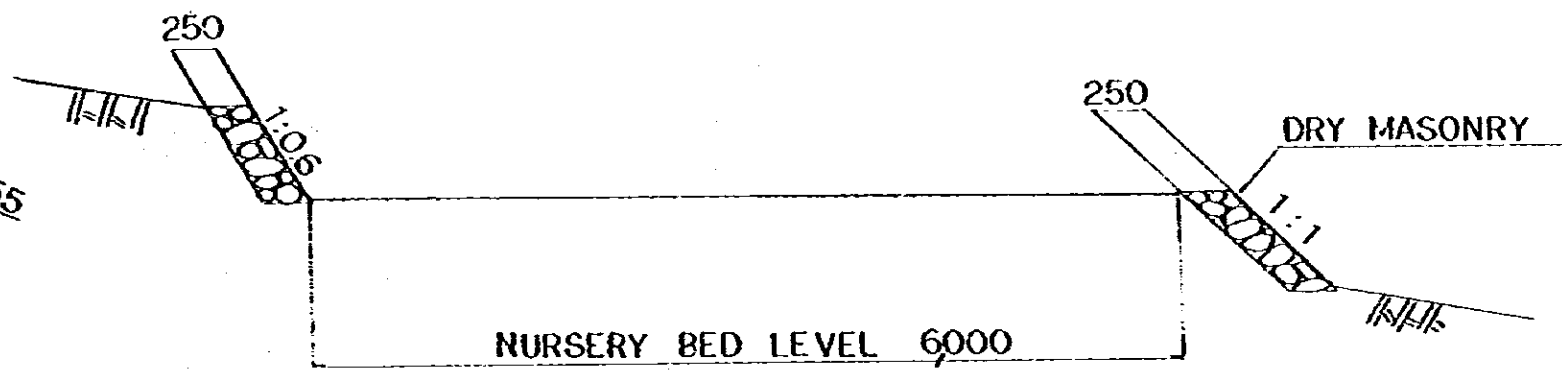

RADP / ATA-140 PROJECT	
SOUTH SULAWESI, INDONESIA	
PROFILE OF NURSERY BED	
SCALE: AS SHOWN	
DATE: NOV. 1979	DWG NO. 28
JAPAN INTERNATIONAL COOPERATION AGENCY	

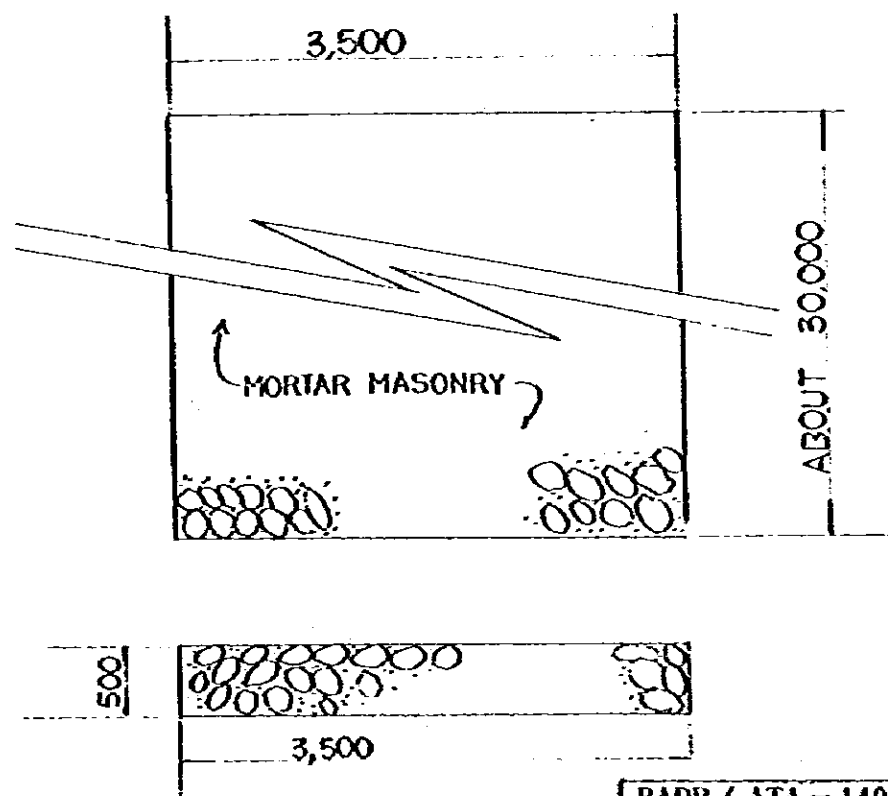
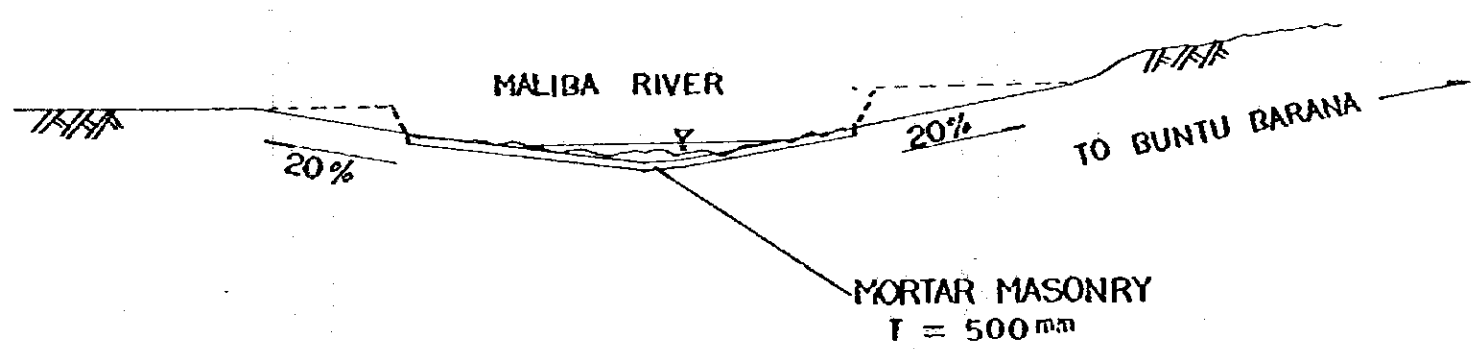
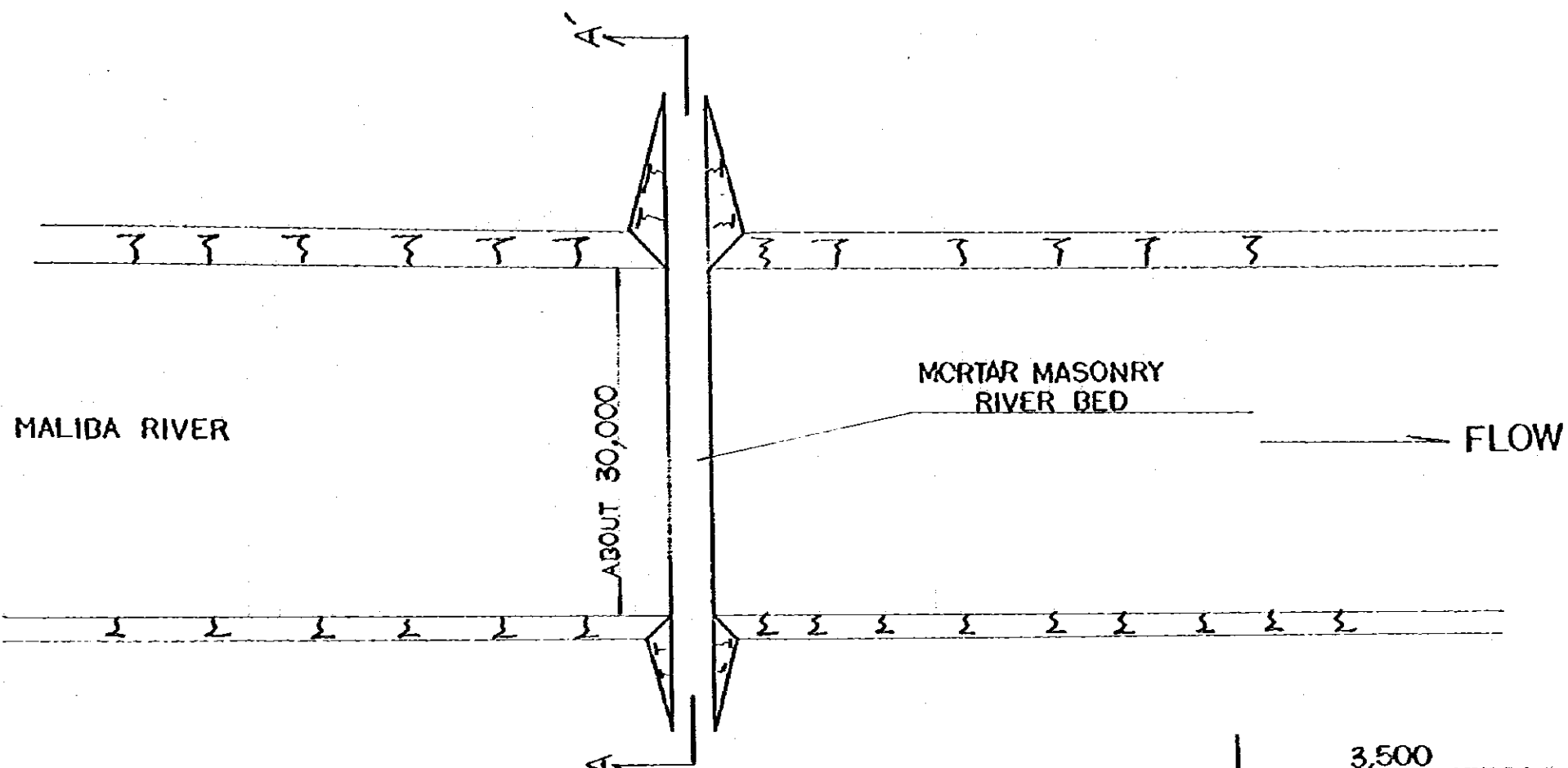

RADP / ATA - 140 PROJECT	
SOUTH SULAWESI, INDONESIA	
TEMPORARY WORK	
MORTAR MASONRY RIVER BED	
SCALE: NO SCALE	
DATE: NOV. 1979	DWG NO. 29
JAPAN INTERNATIONAL COOPERATION AGENCY	



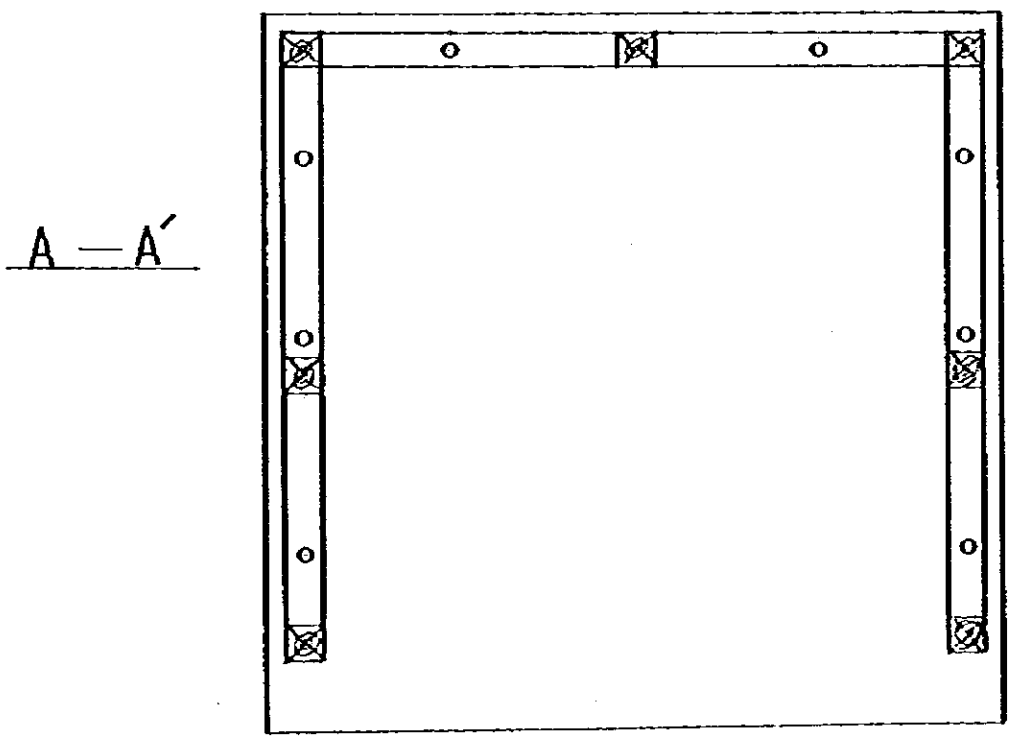
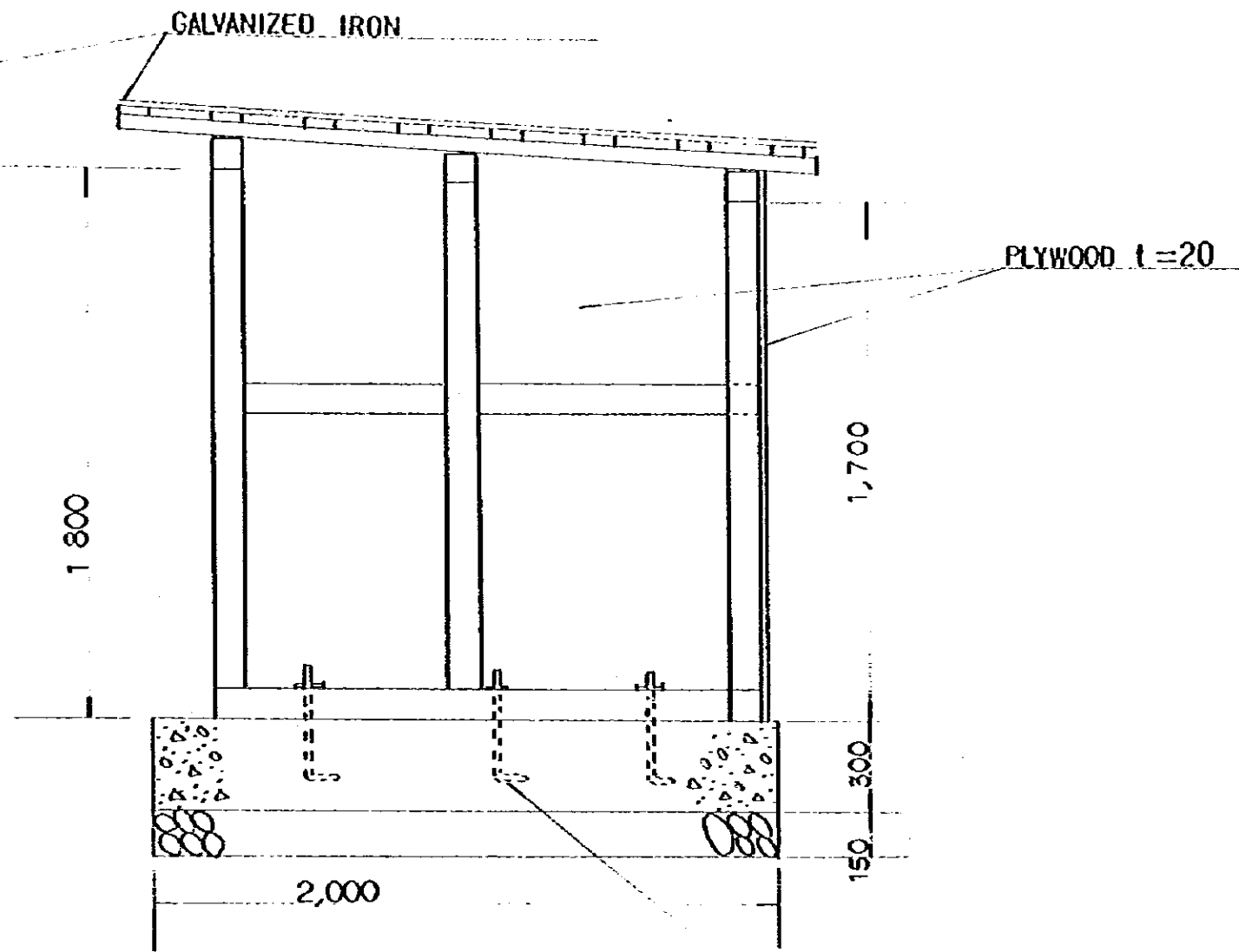
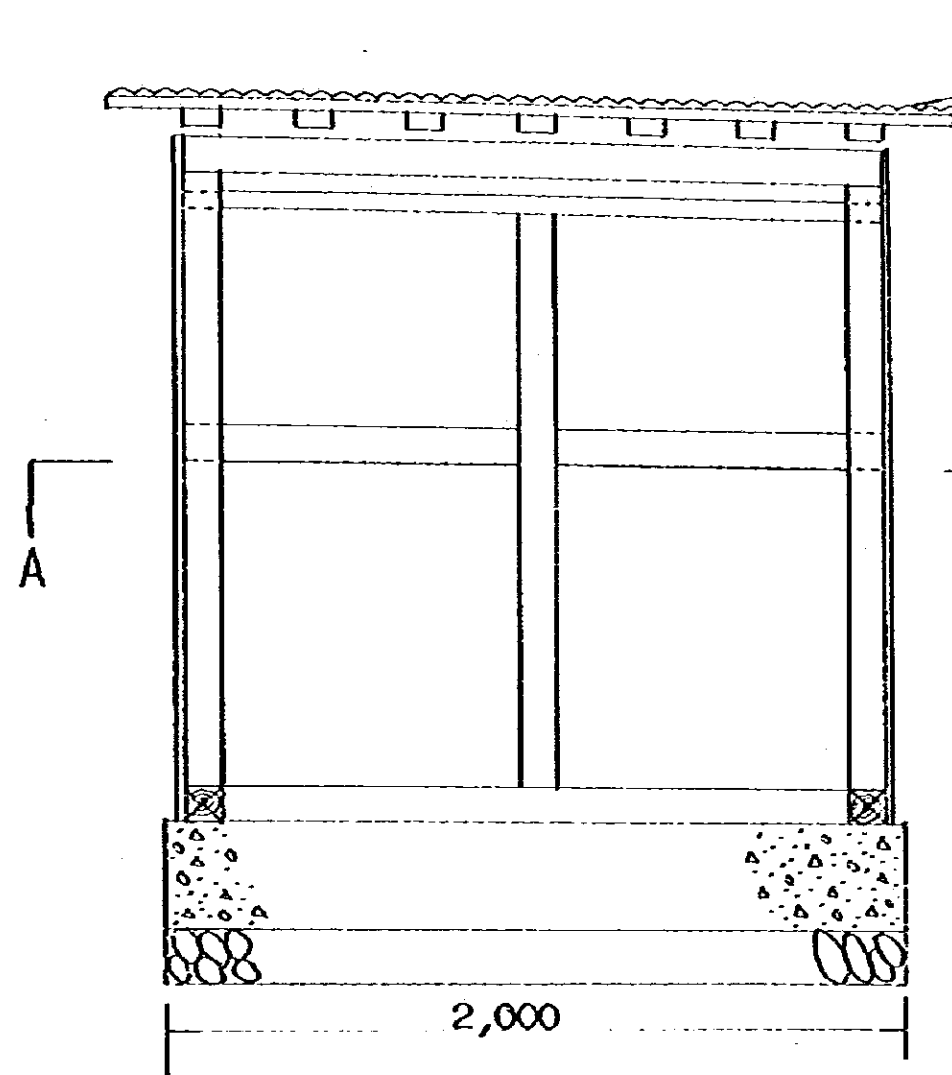

MATERIAL

TIMBER		
100x100x4,000	8	
50x100x4,000	5	
30x100x4,000	5	0.48 M <sup>3</sup>
GALVANIZED IRON		5.2 M <sup>2</sup>
ANCHOR BOLT $\phi 20 \times 350$		8 BOLTS
PLYWOOD t=20MM		11 M <sup>2</sup>

ANCHOR BOLT  $\phi 20 \times 350$

RADP / ATA - 140 PROJECT  
 SOUTH SULAWESI, INDONESIA  
 PUMP HOUSE  
 JENEPONTO, ENREKANG  
 SCALE: 1:20  
 DATE: NOV. 1979 | DWG NO. 30  
 JAPAN  
 INTERNATIONAL COOPERATION AGENCY

