

BORE HOLE LOG

W. I. (RECORD)  
 WASHINGTON  
 DATE DRILLED: MAY 23, JUN 10, 1978  
 TOTAL DEPTH: 500 m  
 588.7 m  
 COMPANY: J. S. JARVIS CORP., 155-45 45th St., JAMAICA, N.Y. 11434  
 DRILLER: J. S. JARVIS CORP., 155-45 45th St., JAMAICA, N.Y. 11434  
 LOGGERS: J. S. JARVIS CORP., 155-45 45th St., JAMAICA, N.Y. 11434  
 DRILL MASTER: J. S. JARVIS CORP., 155-45 45th St., JAMAICA, N.Y. 11434  
 CORE NO. 100  
 DATE: MAY 23, 1978

JAPAN INTERNATIONAL COOPERATION AGENCY  
 The Agency for the Reconstruction of Durable Earthquake  
 Bore Hole Log  
 Date: July 1978

DEPTH (m)	DEPTH (ft)	ROCK DESCRIPTION	REMARKS
-----------	------------	------------------	---------

DEPTH (m)	DEPTH (ft)	ROCK DESCRIPTION	REMARKS
0.00	0.00	GRAVELLY SAND	
1.00	3.28	GRAVELLY SAND	
2.00	6.56	GRAVELLY SAND	
3.00	9.84	GRAVELLY SAND	
4.00	13.12	GRAVELLY SAND	
5.00	16.40	GRAVELLY SAND	
6.00	19.68	GRAVELLY SAND	
7.00	22.96	GRAVELLY SAND	
8.00	26.24	GRAVELLY SAND	
9.00	29.52	GRAVELLY SAND	
10.00	32.80	GRAVELLY SAND	
11.00	36.08	GRAVELLY SAND	
12.00	39.36	GRAVELLY SAND	
13.00	42.64	GRAVELLY SAND	
14.00	45.92	GRAVELLY SAND	
15.00	49.20	GRAVELLY SAND	
16.00	52.48	GRAVELLY SAND	
17.00	55.76	GRAVELLY SAND	
18.00	59.04	GRAVELLY SAND	
19.00	62.32	GRAVELLY SAND	
20.00	65.60	GRAVELLY SAND	
21.00	68.88	GRAVELLY SAND	
22.00	72.16	GRAVELLY SAND	
23.00	75.44	GRAVELLY SAND	
24.00	78.72	GRAVELLY SAND	
25.00	82.00	GRAVELLY SAND	
26.00	85.28	GRAVELLY SAND	
27.00	88.56	GRAVELLY SAND	
28.00	91.84	GRAVELLY SAND	
29.00	95.12	GRAVELLY SAND	
30.00	98.40	GRAVELLY SAND	
31.00	101.68	GRAVELLY SAND	
32.00	104.96	GRAVELLY SAND	
33.00	108.24	GRAVELLY SAND	
34.00	111.52	GRAVELLY SAND	
35.00	114.80	GRAVELLY SAND	
36.00	118.08	GRAVELLY SAND	
37.00	121.36	GRAVELLY SAND	
38.00	124.64	GRAVELLY SAND	
39.00	127.92	GRAVELLY SAND	
40.00	131.20	GRAVELLY SAND	
41.00	134.48	GRAVELLY SAND	
42.00	137.76	GRAVELLY SAND	
43.00	141.04	GRAVELLY SAND	
44.00	144.32	GRAVELLY SAND	
45.00	147.60	GRAVELLY SAND	
46.00	150.88	GRAVELLY SAND	
47.00	154.16	GRAVELLY SAND	
48.00	157.44	GRAVELLY SAND	
49.00	160.72	GRAVELLY SAND	
50.00	164.00	GRAVELLY SAND	
51.00	167.28	GRAVELLY SAND	
52.00	170.56	GRAVELLY SAND	
53.00	173.84	GRAVELLY SAND	
54.00	177.12	GRAVELLY SAND	
55.00	180.40	GRAVELLY SAND	
56.00	183.68	GRAVELLY SAND	
57.00	186.96	GRAVELLY SAND	
58.00	190.24	GRAVELLY SAND	
59.00	193.52	GRAVELLY SAND	
60.00	196.80	GRAVELLY SAND	
61.00	200.08	GRAVELLY SAND	
62.00	203.36	GRAVELLY SAND	
63.00	206.64	GRAVELLY SAND	
64.00	209.92	GRAVELLY SAND	
65.00	213.20	GRAVELLY SAND	
66.00	216.48	GRAVELLY SAND	
67.00	219.76	GRAVELLY SAND	
68.00	223.04	GRAVELLY SAND	
69.00	226.32	GRAVELLY SAND	
70.00	229.60	GRAVELLY SAND	
71.00	232.88	GRAVELLY SAND	
72.00	236.16	GRAVELLY SAND	
73.00	239.44	GRAVELLY SAND	
74.00	242.72	GRAVELLY SAND	
75.00	246.00	GRAVELLY SAND	
76.00	249.28	GRAVELLY SAND	
77.00	252.56	GRAVELLY SAND	
78.00	255.84	GRAVELLY SAND	
79.00	259.12	GRAVELLY SAND	
80.00	262.40	GRAVELLY SAND	
81.00	265.68	GRAVELLY SAND	
82.00	268.96	GRAVELLY SAND	
83.00	272.24	GRAVELLY SAND	
84.00	275.52	GRAVELLY SAND	
85.00	278.80	GRAVELLY SAND	
86.00	282.08	GRAVELLY SAND	
87.00	285.36	GRAVELLY SAND	
88.00	288.64	GRAVELLY SAND	
89.00	291.92	GRAVELLY SAND	
90.00	295.20	GRAVELLY SAND	
91.00	298.48	GRAVELLY SAND	
92.00	301.76	GRAVELLY SAND	
93.00	305.04	GRAVELLY SAND	
94.00	308.32	GRAVELLY SAND	
95.00	311.60	GRAVELLY SAND	
96.00	314.88	GRAVELLY SAND	
97.00	318.16	GRAVELLY SAND	
98.00	321.44	GRAVELLY SAND	
99.00	324.72	GRAVELLY SAND	
100.00	328.00	GRAVELLY SAND	

Scale: 1:100



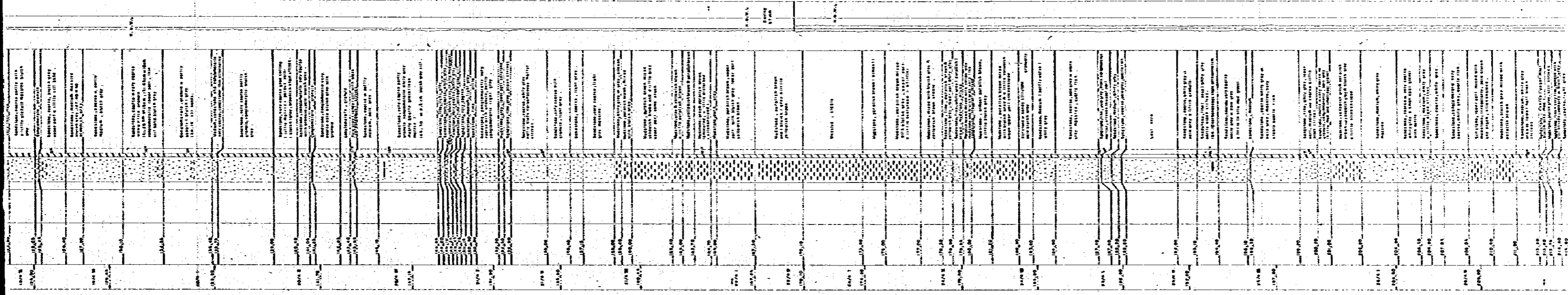

Unit	Approx. Elevation (ft)	Description
187A	134.00	... ..
187B	133.00	... ..
187C	132.00	... ..
187D	131.00	... ..
187E	130.00	... ..
187F	129.00	... ..
187G	128.00	... ..
187H	127.00	... ..
187I	126.00	... ..
187J	125.00	... ..
187K	124.00	... ..
187L	123.00	... ..
187M	122.00	... ..
187N	121.00	... ..
187O	120.00	... ..
187P	119.00	... ..
187Q	118.00	... ..
187R	117.00	... ..
187S	116.00	... ..
187T	115.00	... ..
187U	114.00	... ..
187V	113.00	... ..
187W	112.00	... ..
187X	111.00	... ..
187Y	110.00	... ..
187Z	109.00	... ..
187AA	108.00	... ..
187AB	107.00	... ..
187AC	106.00	... ..
187AD	105.00	... ..
187AE	104.00	... ..
187AF	103.00	... ..
187AG	102.00	... ..
187AH	101.00	... ..
187AI	100.00	... ..
187AJ	99.00	... ..
187AK	98.00	... ..
187AL	97.00	... ..
187AM	96.00	... ..
187AN	95.00	... ..
187AO	94.00	... ..
187AP	93.00	... ..
187AQ	92.00	... ..
187AR	91.00	... ..
187AS	90.00	... ..
187AT	89.00	... ..
187AU	88.00	... ..
187AV	87.00	... ..
187AW	86.00	... ..
187AX	85.00	... ..
187AY	84.00	... ..
187AZ	83.00	... ..
187BA	82.00	... ..
187BB	81.00	... ..
187BC	80.00	... ..
187BD	79.00	... ..
187BE	78.00	... ..
187BF	77.00	... ..
187BG	76.00	... ..
187BH	75.00	... ..
187BI	74.00	... ..
187BJ	73.00	... ..
187BK	72.00	... ..
187BL	71.00	... ..
187BM	70.00	... ..
187BN	69.00	... ..
187BO	68.00	... ..
187BP	67.00	... ..
187BQ	66.00	... ..
187BR	65.00	... ..
187BS	64.00	... ..
187BT	63.00	... ..
187BU	62.00	... ..
187BV	61.00	... ..
187BW	60.00	... ..
187BX	59.00	... ..
187BY	58.00	... ..
187BZ	57.00	... ..
187CA	56.00	... ..
187CB	55.00	... ..
187CC	54.00	... ..
187CD	53.00	... ..
187CE	52.00	... ..
187CF	51.00	... ..
187CG	50.00	... ..
187CH	49.00	... ..
187CI	48.00	... ..
187CJ	47.00	... ..
187CK	46.00	... ..
187CL	45.00	... ..
187CM	44.00	... ..
187CN	43.00	... ..
187CO	42.00	... ..
187CP	41.00	... ..
187CQ	40.00	... ..
187CR	39.00	... ..
187CS	38.00	... ..
187CT	37.00	... ..
187CU	36.00	... ..
187CV	35.00	... ..
187CW	34.00	... ..
187CX	33.00	... ..
187CY	32.00	... ..
187CZ	31.00	... ..
187DA	30.00	... ..
187DB	29.00	... ..
187DC	28.00	... ..
187DD	27.00	... ..
187DE	26.00	... ..
187DF	25.00	... ..
187DG	24.00	... ..
187DH	23.00	... ..
187DI	22.00	... ..
187DJ	21.00	... ..
187DK	20.00	... ..
187DL	19.00	... ..
187DM	18.00	... ..
187DN	17.00	... ..
187DO	16.00	... ..
187DP	15.00	... ..
187DQ	14.00	... ..
187DR	13.00	... ..
187DS	12.00	... ..
187DT	11.00	... ..
187DU	10.00	... ..
187DV	9.00	... ..
187DW	8.00	... ..
187DX	7.00	... ..
187DY	6.00	... ..
187DZ	5.00	... ..
187EA	4.00	... ..
187EB	3.00	... ..
187EC	2.00	... ..
187ED	1.00	... ..
187EE	0.00	... ..

UP  
DOWN

187A  
187B  
187C







Station	Notes	Station	Notes
387+00	...	400+00	...
388+00	...	401+00	...
389+00	...	402+00	...
390+00	...	403+00	...
391+00	...	404+00	...
392+00	...	405+00	...
393+00	...	406+00	...
394+00	...	407+00	...
395+00	...	408+00	...
396+00	...	409+00	...
397+00	...	410+00	...
398+00	...	411+00	...
399+00	...	412+00	...
400+00	...	413+00	...
401+00	...	414+00	...
402+00	...	415+00	...
403+00	...	416+00	...
404+00	...	417+00	...
405+00	...	418+00	...
406+00	...	419+00	...
407+00	...	420+00	...
408+00	...	421+00	...
409+00	...	422+00	...
410+00	...	423+00	...
411+00	...	424+00	...
412+00	...	425+00	...
413+00	...	426+00	...
414+00	...	427+00	...
415+00	...	428+00	...
416+00	...	429+00	...
417+00	...	430+00	...
418+00	...	431+00	...
419+00	...	432+00	...
420+00	...	433+00	...
421+00	...	434+00	...
422+00	...	435+00	...
423+00	...	436+00	...
424+00	...	437+00	...
425+00	...	438+00	...
426+00	...	439+00	...
427+00	...	440+00	...
428+00	...	441+00	...
429+00	...	442+00	...
430+00	...	443+00	...
431+00	...	444+00	...
432+00	...	445+00	...
433+00	...	446+00	...
434+00	...	447+00	...
435+00	...	448+00	...
436+00	...	449+00	...
437+00	...	450+00	...
438+00	...	451+00	...
439+00	...	452+00	...
440+00	...	453+00	...
441+00	...	454+00	...
442+00	...	455+00	...
443+00	...	456+00	...
444+00	...	457+00	...
445+00	...	458+00	...
446+00	...	459+00	...
447+00	...	460+00	...
448+00	...	461+00	...
449+00	...	462+00	...
450+00	...	463+00	...
451+00	...	464+00	...
452+00	...	465+00	...
453+00	...	466+00	...
454+00	...	467+00	...
455+00	...	468+00	...
456+00	...	469+00	...
457+00	...	470+00	...

Vertical Curve Data

Stationing

Grade

Notes

...

...

...

...

...

...

...

...

...

...

...

...

...

...

...

...

...

...

...

...

...

...

...

...

...

...

...

...

...

...

...

...

...

...

...

...

...

...

...

...

...

...

...

...

...

...

Station	Remarks	Depth (ft)	Soil Description
428+	Surface, top of soil	0.00	Topsoil, dark brown, silty clay
430+	Subsoil, top of clay	1.00	Subsoil, dark brown, silty clay
432+	Clay, top of sand	2.00	Clay, dark brown, silty
434+	Sand, top of gravel	3.00	Sand, medium, silty
436+	Gravel, top of rock	4.00	Gravel, medium, silty
438+	Rock, top of bedrock	5.00	Bedrock, gray, silty
440+	Bedrock, top of shale	6.00	Shale, gray, silty
442+	Shale, top of sandstone	7.00	Sandstone, gray, silty
444+	Sandstone, top of limestone	8.00	Limestone, gray, silty
446+	Limestone, top of shale	9.00	Shale, gray, silty
448+	Shale, top of sandstone	10.00	Sandstone, gray, silty
450+	Sandstone, top of limestone	11.00	Limestone, gray, silty
452+	Limestone, top of shale	12.00	Shale, gray, silty
454+	Shale, top of sandstone	13.00	Sandstone, gray, silty
456+	Sandstone, top of limestone	14.00	Limestone, gray, silty
458+	Limestone, top of shale	15.00	Shale, gray, silty
460+	Shale, top of sandstone	16.00	Sandstone, gray, silty
462+	Sandstone, top of limestone	17.00	Limestone, gray, silty
464+	Limestone, top of shale	18.00	Shale, gray, silty
466+	Shale, top of sandstone	19.00	Sandstone, gray, silty
468+	Sandstone, top of limestone	20.00	Limestone, gray, silty
470+	Limestone, top of shale	21.00	Shale, gray, silty
472+	Shale, top of sandstone	22.00	Sandstone, gray, silty
474+	Sandstone, top of limestone	23.00	Limestone, gray, silty
476+	Limestone, top of shale	24.00	Shale, gray, silty
478+	Shale, top of sandstone	25.00	Sandstone, gray, silty
480+	Sandstone, top of limestone	26.00	Limestone, gray, silty
482+	Limestone, top of shale	27.00	Shale, gray, silty
484+	Shale, top of sandstone	28.00	Sandstone, gray, silty
486+	Sandstone, top of limestone	29.00	Limestone, gray, silty
488+	Limestone, top of shale	30.00	Shale, gray, silty
490+	Shale, top of sandstone	31.00	Sandstone, gray, silty
492+	Sandstone, top of limestone	32.00	Limestone, gray, silty
494+	Limestone, top of shale	33.00	Shale, gray, silty
496+	Shale, top of sandstone	34.00	Sandstone, gray, silty
498+	Sandstone, top of limestone	35.00	Limestone, gray, silty
500+	Limestone, top of shale	36.00	Shale, gray, silty



**BORE HOLE LOG**

HOLE NO. 100  
 AREA: MARSH  
 DATE DRILLED: AUG 27 - SEP 2, 1970  
 TOTAL DEPTH: 347.00m  
 NO. OF LOGS: 1325-217  
 COORDINATE: Y=834009  
 X=9504309  
 TANKA, NAGASAKI, WASHIDA JAWA  
 TANGIRI, K SOGOONO SOPANO  
 UPAKO BY: PAIDIN, SALIMUN, WABIGI  
 ASS. DRILLER: KOKEN, EP  
 DRILL MACHINE: 81000000

DATE	DEPTH	MEASURE	STRAT. COLUMN	DEPT. DESCRIPTION	SP. SAMPLE

DEPTH (m)	LOG DESCRIPTION	REMARKS
0.00	Surface	
0.50	...	
1.00	...	
1.50	...	
2.00	...	
2.50	...	
3.00	...	
3.50	...	
4.00	...	
4.50	...	
5.00	...	
5.50	...	
6.00	...	
6.50	...	
7.00	...	
7.50	...	
8.00	...	
8.50	...	
9.00	...	
9.50	...	
10.00	...	
10.50	...	
11.00	...	
11.50	...	
12.00	...	
12.50	...	
13.00	...	
13.50	...	
14.00	...	
14.50	...	
15.00	...	
15.50	...	
16.00	...	
16.50	...	
17.00	...	
17.50	...	
18.00	...	
18.50	...	
19.00	...	
19.50	...	
20.00	...	
20.50	...	
21.00	...	
21.50	...	
22.00	...	
22.50	...	
23.00	...	
23.50	...	
24.00	...	
24.50	...	
25.00	...	
25.50	...	
26.00	...	
26.50	...	
27.00	...	
27.50	...	
28.00	...	
28.50	...	
29.00	...	
29.50	...	
30.00	...	
30.50	...	
31.00	...	
31.50	...	
32.00	...	
32.50	...	
33.00	...	
33.50	...	
34.00	...	
34.50	...	
35.00	...	
35.50	...	
36.00	...	
36.50	...	
37.00	...	
37.50	...	
38.00	...	
38.50	...	
39.00	...	
39.50	...	
40.00	...	
40.50	...	
41.00	...	
41.50	...	
42.00	...	
42.50	...	
43.00	...	
43.50	...	
44.00	...	
44.50	...	
45.00	...	
45.50	...	
46.00	...	
46.50	...	
47.00	...	
47.50	...	
48.00	...	
48.50	...	
49.00	...	
49.50	...	
50.00	...	
50.50	...	
51.00	...	
51.50	...	
52.00	...	
52.50	...	
53.00	...	
53.50	...	
54.00	...	
54.50	...	
55.00	...	
55.50	...	
56.00	...	
56.50	...	
57.00	...	
57.50	...	
58.00	...	
58.50	...	
59.00	...	
59.50	...	
60.00	...	
60.50	...	
61.00	...	
61.50	...	
62.00	...	
62.50	...	
63.00	...	
63.50	...	
64.00	...	
64.50	...	
65.00	...	
65.50	...	
66.00	...	
66.50	...	
67.00	...	
67.50	...	
68.00	...	
68.50	...	
69.00	...	
69.50	...	
70.00	...	
70.50	...	
71.00	...	
71.50	...	
72.00	...	
72.50	...	
73.00	...	
73.50	...	
74.00	...	
74.50	...	
75.00	...	
75.50	...	
76.00	...	
76.50	...	
77.00	...	
77.50	...	
78.00	...	
78.50	...	
79.00	...	
79.50	...	
80.00	...	
80.50	...	
81.00	...	
81.50	...	
82.00	...	
82.50	...	
83.00	...	
83.50	...	
84.00	...	
84.50	...	
85.00	...	
85.50	...	
86.00	...	
86.50	...	
87.00	...	
87.50	...	
88.00	...	
88.50	...	
89.00	...	
89.50	...	
90.00	...	
90.50	...	
91.00	...	
91.50	...	
92.00	...	
92.50	...	
93.00	...	
93.50	...	
94.00	...	
94.50	...	
95.00	...	
95.50	...	
96.00	...	
96.50	...	
97.00	...	
97.50	...	
98.00	...	
98.50	...	
99.00	...	
99.50	...	
100.00	...	



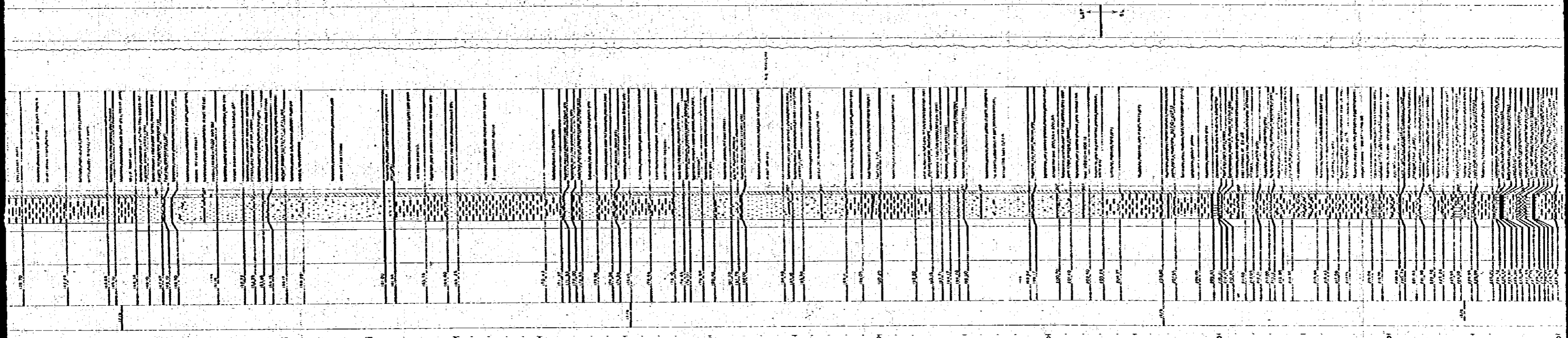

1004

1003

1002

1001

1000

1000

1000

1000

1000

1000

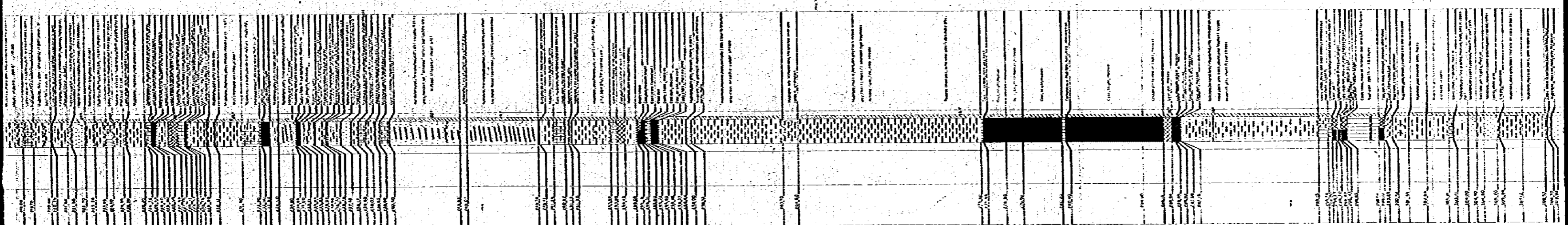

880

890

900

910

920

930

940

950

960

1. 1/4" = 1'-0"  
2. 1/8" = 1'-0"  
3. 1/16" = 1'-0"  
4. 1/32" = 1'-0"

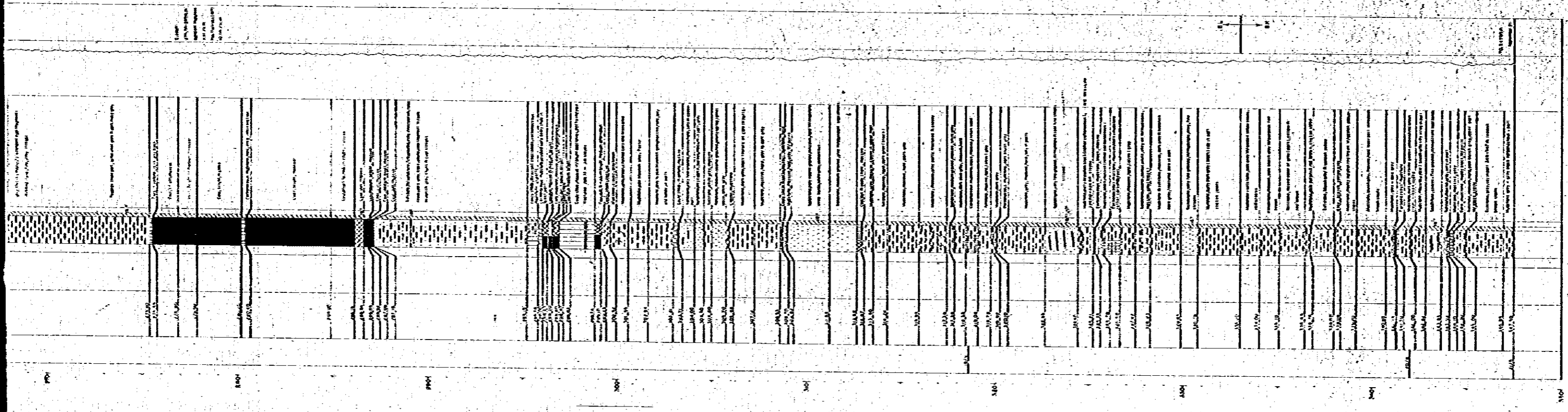

100  
200  
300  
400  
500  
600



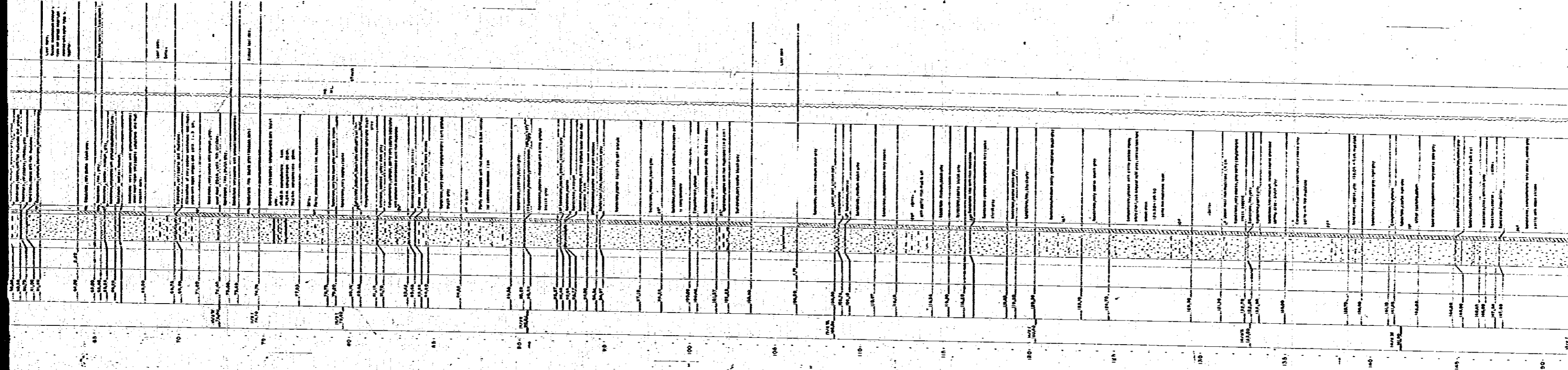





807	808	809	810	811	812	813	814	815	816	817	818	819	820	821	822	823	824	825	826	827	828	829	830	831	832	833	834	835	836	837	838	839	840	841	842	843	844	845	846	847	848	849	850	851	852	853	854	855	856	857	858	859	860	861	862	863	864	865	866	867	868	869	870	871	872	873	874	875	876	877	878	879	880	881	882	883	884	885	886	887	888	889	890	891	892	893	894	895	896	897	898	899	900	901	902	903	904	905	906	907	908	909	910	911	912	913	914	915	916	917	918	919	920	921	922	923	924	925	926	927	928	929	930	931	932	933	934	935	936	937	938	939	940	941	942	943	944	945	946	947	948	949	950	951	952	953	954	955	956	957	958	959	960	961	962	963	964	965	966	967	968	969	970	971	972	973	974	975	976	977	978	979	980	981	982	983	984	985	986	987	988	989	990	991	992	993	994	995	996	997	998	999	1000
-----	-----	-----	-----	-----	-----	-----	-----	-----	-----	-----	-----	-----	-----	-----	-----	-----	-----	-----	-----	-----	-----	-----	-----	-----	-----	-----	-----	-----	-----	-----	-----	-----	-----	-----	-----	-----	-----	-----	-----	-----	-----	-----	-----	-----	-----	-----	-----	-----	-----	-----	-----	-----	-----	-----	-----	-----	-----	-----	-----	-----	-----	-----	-----	-----	-----	-----	-----	-----	-----	-----	-----	-----	-----	-----	-----	-----	-----	-----	-----	-----	-----	-----	-----	-----	-----	-----	-----	-----	-----	-----	-----	-----	-----	-----	-----	-----	-----	-----	-----	-----	-----	-----	-----	-----	-----	-----	-----	-----	-----	-----	-----	-----	-----	-----	-----	-----	-----	-----	-----	-----	-----	-----	-----	-----	-----	-----	-----	-----	-----	-----	-----	-----	-----	-----	-----	-----	-----	-----	-----	-----	-----	-----	-----	-----	-----	-----	-----	-----	-----	-----	-----	-----	-----	-----	-----	-----	-----	-----	-----	-----	-----	-----	-----	-----	-----	-----	-----	-----	-----	-----	-----	-----	-----	-----	-----	-----	-----	-----	-----	-----	-----	-----	-----	-----	-----	-----	-----	-----	-----	-----	-----	-----	------

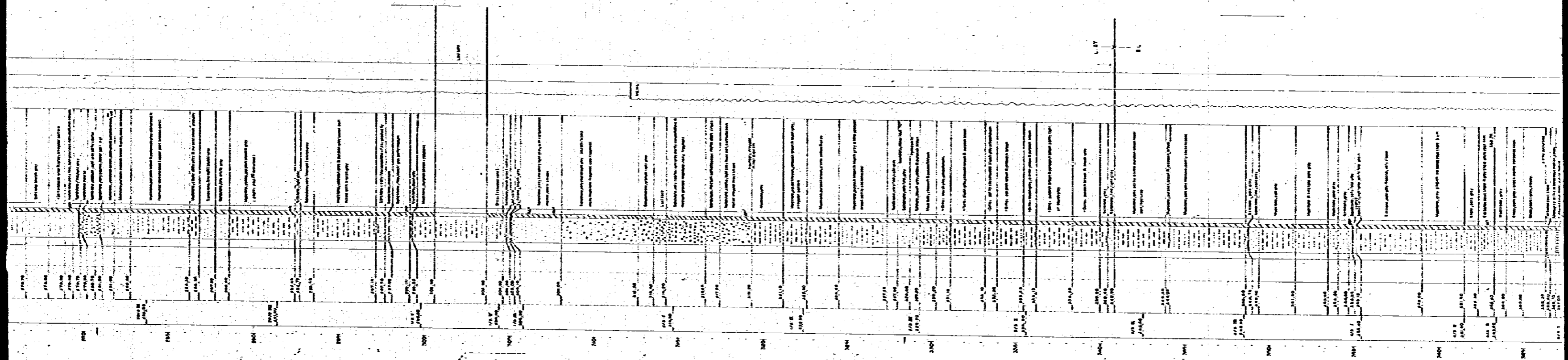

1:2500

1:2500

1:2500

2700

2750

2800

2850

2900

2950

3000

3050

3100

3150

3200

3250

3300

3350

3400

3450

3500

3550

Geological description text for various layers, including terms like 'sandstone', 'shale', 'conglomerate', and 'limestone'. The text is organized into columns corresponding to the layers in the diagram.

NO.	DESCRIPTION	AMOUNT	DATE	INITIALS
100	...	...	...	...
101	...	...	...	...
102	...	...	...	...
103	...	...	...	...
104	...	...	...	...
105	...	...	...	...
106	...	...	...	...
107	...	...	...	...
108	...	...	...	...
109	...	...	...	...
110	...	...	...	...
111	...	...	...	...
112	...	...	...	...
113	...	...	...	...
114	...	...	...	...
115	...	...	...	...
116	...	...	...	...
117	...	...	...	...
118	...	...	...	...
119	...	...	...	...
120	...	...	...	...
121	...	...	...	...
122	...	...	...	...
123	...	...	...	...
124	...	...	...	...
125	...	...	...	...
126	...	...	...	...
127	...	...	...	...
128	...	...	...	...
129	...	...	...	...
130	...	...	...	...
131	...	...	...	...
132	...	...	...	...
133	...	...	...	...
134	...	...	...	...
135	...	...	...	...
136	...	...	...	...
137	...	...	...	...
138	...	...	...	...
139	...	...	...	...
140	...	...	...	...
141	...	...	...	...
142	...	...	...	...
143	...	...	...	...
144	...	...	...	...
145	...	...	...	...
146	...	...	...	...
147	...	...	...	...
148	...	...	...	...
149	...	...	...	...
150	...	...	...	...
151	...	...	...	...
152	...	...	...	...
153	...	...	...	...
154	...	...	...	...
155	...	...	...	...
156	...	...	...	...
157	...	...	...	...
158	...	...	...	...
159	...	...	...	...
160	...	...	...	...
161	...	...	...	...
162	...	...	...	...
163	...	...	...	...
164	...	...	...	...
165	...	...	...	...
166	...	...	...	...
167	...	...	...	...
168	...	...	...	...
169	...	...	...	...
170	...	...	...	...
171	...	...	...	...
172	...	...	...	...
173	...	...	...	...
174	...	...	...	...
175	...	...	...	...
176	...	...	...	...
177	...	...	...	...
178	...	...	...	...
179	...	...	...	...
180	...	...	...	...
181	...	...	...	...
182	...	...	...	...
183	...	...	...	...
184	...	...	...	...
185	...	...	...	...
186	...	...	...	...
187	...	...	...	...
188	...	...	...	...
189	...	...	...	...
190	...	...	...	...
191	...	...	...	...
192	...	...	...	...
193	...	...	...	...
194	...	...	...	...
195	...	...	...	...
196	...	...	...	...
197	...	...	...	...
198	...	...	...	...
199	...	...	...	...
200	...	...	...	...

Item No.	Description	Quantity	Unit	Price	Total
4800	...	...	...	...	...
4801	...	...	...	...	...
4802	...	...	...	...	...
4803	...	...	...	...	...
4804	...	...	...	...	...
4805	...	...	...	...	...
4806	...	...	...	...	...
4807	...	...	...	...	...
4808	...	...	...	...	...
4809	...	...	...	...	...
4810	...	...	...	...	...
4811	...	...	...	...	...
4812	...	...	...	...	...
4813	...	...	...	...	...
4814	...	...	...	...	...
4815	...	...	...	...	...
4816	...	...	...	...	...
4817	...	...	...	...	...
4818	...	...	...	...	...
4819	...	...	...	...	...
4820	...	...	...	...	...
4821	...	...	...	...	...
4822	...	...	...	...	...
4823	...	...	...	...	...
4824	...	...	...	...	...
4825	...	...	...	...	...
4826	...	...	...	...	...
4827	...	...	...	...	...
4828	...	...	...	...	...
4829	...	...	...	...	...
4830	...	...	...	...	...
4831	...	...	...	...	...
4832	...	...	...	...	...
4833	...	...	...	...	...
4834	...	...	...	...	...
4835	...	...	...	...	...
4836	...	...	...	...	...
4837	...	...	...	...	...
4838	...	...	...	...	...
4839	...	...	...	...	...
4840	...	...	...	...	...
4841	...	...	...	...	...
4842	...	...	...	...	...
4843	...	...	...	...	...
4844	...	...	...	...	...
4845	...	...	...	...	...
4846	...	...	...	...	...
4847	...	...	...	...	...
4848	...	...	...	...	...
4849	...	...	...	...	...
4850	...	...	...	...	...
4851	...	...	...	...	...
4852	...	...	...	...	...
4853	...	...	...	...	...
4854	...	...	...	...	...
4855	...	...	...	...	...
4856	...	...	...	...	...
4857	...	...	...	...	...
4858	...	...	...	...	...
4859	...	...	...	...	...
4860	...	...	...	...	...
4861	...	...	...	...	...
4862	...	...	...	...	...
4863	...	...	...	...	...
4864	...	...	...	...	...
4865	...	...	...	...	...
4866	...	...	...	...	...
4867	...	...	...	...	...
4868	...	...	...	...	...
4869	...	...	...	...	...
4870	...	...	...	...	...
4871	...	...	...	...	...
4872	...	...	...	...	...
4873	...	...	...	...	...
4874	...	...	...	...	...
4875	...	...	...	...	...
4876	...	...	...	...	...
4877	...	...	...	...	...
4878	...	...	...	...	...
4879	...	...	...	...	...
4880	...	...	...	...	...
4881	...	...	...	...	...
4882	...	...	...	...	...
4883	...	...	...	...	...
4884	...	...	...	...	...
4885	...	...	...	...	...
4886	...	...	...	...	...
4887	...	...	...	...	...
4888	...	...	...	...	...
4889	...	...	...	...	...
4890	...	...	...	...	...
4891	...	...	...	...	...
4892	...	...	...	...	...
4893	...	...	...	...	...
4894	...	...	...	...	...
4895	...	...	...	...	...
4896	...	...	...	...	...
4897	...	...	...	...	...
4898	...	...	...	...	...
4899	...	...	...	...	...
4900	...	...	...	...	...

END OF HOUSE

**BORE HOLE LOG**

Wk 2  
 WARTUNG  
 DATE DRILLED: JULI 7, 1978  
 TOTAL DEPTH: 512.80m  
 RL COLLAR: 453.33m  
 COORDINATE: X = 18256.304 Y = 18250.763  
 DRILLER: TANAKA, M. GABARATI, YOSHIDA, ISAO  
 LOADED BY: T. NEDISH, B. SUMANTRI, SUPARDI  
 AREA: MASJO, SALIMUN, MAJO  
 DRILLER MACHINE: KÖRNER, EP - IV

JAWAI INTERNATIONAL COOPERATION AGENCY  
 (The Agency for the implementation of cooperation work)  
 BORE HOLE LOG

Scale 1:100  
 Date: July 1978  
 No. of Pages: 1

DATE TIME	DEPTH	APPARENT THICKNESS	STRAT. COLUMN	ROCK DESCRIPTION	REMARKS DRILLING CHINA
	0				
	10.4				
	20.4				
	30.4				
	40.4				
	50.4				
	60.4				
	70.4				
	80.4				
	90.4				
	100.4				
	110.4				
	120.4				
	130.4				
	140.4				
	150.4				
	160.4				
	170.4				
	180.4				
	190.4				
	200.4				
	210.4				
	220.4				
	230.4				
	240.4				
	250.4				
	260.4				
	270.4				
	280.4				
	290.4				
	300.4				
	310.4				
	320.4				
	330.4				
	340.4				
	350.4				
	360.4				
	370.4				
	380.4				
	390.4				
	400.4				
	410.4				
	420.4				
	430.4				
	440.4				
	450.4				
	460.4				
	470.4				
	480.4				
	490.4				
	500.4				
	512.80				





1. This is a ...  
2. ...  
3. ...

4. ...  
5. ...

6. ...  
7. ...

8. ...  
9. ...

10. ...  
11. ...

12. ...  
13. ...

14. ...  
15. ...

16. ...  
17. ...

18. ...  
19. ...

20. ...  
21. ...

22. ...  
23. ...

24. ...  
25. ...

26. ...  
27. ...

28. ...  
29. ...

30. ...  
31. ...

32. ...  
33. ...

34. ...  
35. ...

36. ...  
37. ...

38. ...  
39. ...

40. ...  
41. ...

42. ...  
43. ...

44. ...  
45. ...

46. ...  
47. ...

48. ...  
49. ...

50. ...  
51. ...

52. ...  
53. ...

54. ...  
55. ...

56. ...  
57. ...

58. ...  
59. ...

60. ...  
61. ...

62. ...  
63. ...

64. ...  
65. ...

66. ...  
67. ...

68. ...  
69. ...

70. ...  
71. ...

72. ...  
73. ...

74. ...  
75. ...

76. ...  
77. ...

78. ...  
79. ...

80. ...  
81. ...

82. ...  
83. ...

84. ...  
85. ...

86. ...  
87. ...

88. ...  
89. ...

90. ...  
91. ...

92. ...  
93. ...

94. ...  
95. ...

96. ...  
97. ...

98. ...  
99. ...  
100. ...

101

102

103

104

105

106

107

108

109

110

111

112

113

114

115

116

117

118

119

120

121

122

123

124

125

126

127

128

129

130

131

132

133

134

135

136

137

138

139

140

141

142

143

144

145

146

147

148

149

150

151

152

153

154

155

156

157

158

159

160

161

162

163

164

165

166

167

168

169

170

171

172

173

174

175

176

177

178

179

180

181

182

183

184

185

186

187

188

189

190

191

192

193

194

195

196

197

198











**BORE HOLE LOG**

W.C. No. 77  
 AREA: WARINGIN  
 DATE DRILLED: NOV/20 - DEC. 17, 1978  
 NO. 74, 18774  
 PL. COLLECTOR: 537, 60, m  
 COMMENTS: 303, 100, m  
 KIT: 6373, 104 V. - 18346, 3A1  
 TANKA, NAGASAKI, YOSHIDA, MORI  
 Y. ITO, K. SUGIYAMA  
 GEOLOGIST: MASIO, RAJIBUSARVA  
 APP. DRILLER: KOKEN, CP - 111, 100  
 DRILL MACHINE:

JAMA INTERNATIONAL CORPORATION (JIC)  
 HAS BEEN THE ASSIGNEE OF THE OIL AND GAS  
 RIGHTS IN THE AREA OF THE BORE HOLE LOG  
 Bore Hole Log  
 No. 74, 18774  
 Date: NOV. 20, 1978  
 Drilled by: KOKEN, CP - 111, 100

DATE	DEPTH	APPARENT TEMPERATURE	STRAT. COLUMN	ROCK DESCRIPTION	REMARKS
------	-------	----------------------	---------------	------------------	---------

DATE	DEPTH	APPARENT TEMPERATURE	STRAT. COLUMN	ROCK DESCRIPTION	REMARKS
11/21/78	0.0				
	5.0			GRAVELLY, MEDIUM SAND, LIGHT	
	10.0			GRAVELLY, MEDIUM SAND, LIGHT	
	15.0			GRAVELLY, MEDIUM SAND, LIGHT	
	20.0			GRAVELLY, MEDIUM SAND, LIGHT	
	25.0			GRAVELLY, MEDIUM SAND, LIGHT	
	30.0			GRAVELLY, MEDIUM SAND, LIGHT	
	35.0			GRAVELLY, MEDIUM SAND, LIGHT	
	40.0			GRAVELLY, MEDIUM SAND, LIGHT	
	45.0			GRAVELLY, MEDIUM SAND, LIGHT	
	50.0			GRAVELLY, MEDIUM SAND, LIGHT	
	55.0			GRAVELLY, MEDIUM SAND, LIGHT	
	60.0			GRAVELLY, MEDIUM SAND, LIGHT	
	65.0			GRAVELLY, MEDIUM SAND, LIGHT	
	70.0			GRAVELLY, MEDIUM SAND, LIGHT	
	75.0			GRAVELLY, MEDIUM SAND, LIGHT	
	80.0			GRAVELLY, MEDIUM SAND, LIGHT	
	85.0			GRAVELLY, MEDIUM SAND, LIGHT	
	90.0			GRAVELLY, MEDIUM SAND, LIGHT	
	95.0			GRAVELLY, MEDIUM SAND, LIGHT	
	100.0			GRAVELLY, MEDIUM SAND, LIGHT	

11/21/78  
 11/22/78  
 11/23/78  
 11/24/78  
 11/25/78  
 11/26/78  
 11/27/78  
 11/28/78  
 11/29/78  
 11/30/78  
 12/01/78  
 12/02/78  
 12/03/78  
 12/04/78  
 12/05/78  
 12/06/78  
 12/07/78  
 12/08/78  
 12/09/78  
 12/10/78  
 12/11/78  
 12/12/78  
 12/13/78  
 12/14/78  
 12/15/78  
 12/16/78  
 12/17/78  
 12/18/78  
 12/19/78  
 12/20/78  
 12/21/78  
 12/22/78  
 12/23/78  
 12/24/78  
 12/25/78  
 12/26/78  
 12/27/78  
 12/28/78  
 12/29/78  
 12/30/78  
 12/31/78









379*	379A	379B	379C	379D	379E	379F	379G	379H	379I	379J	379K	379L	379M	379N	379O	379P	379Q	379R	379S	379T	379U	379V	379W	379X	379Y	379Z
380*	380A	380B	380C	380D	380E	380F	380G	380H	380I	380J	380K	380L	380M	380N	380O	380P	380Q	380R	380S	380T	380U	380V	380W	380X	380Y	380Z
381*	381A	381B	381C	381D	381E	381F	381G	381H	381I	381J	381K	381L	381M	381N	381O	381P	381Q	381R	381S	381T	381U	381V	381W	381X	381Y	381Z
382*	382A	382B	382C	382D	382E	382F	382G	382H	382I	382J	382K	382L	382M	382N	382O	382P	382Q	382R	382S	382T	382U	382V	382W	382X	382Y	382Z
383*	383A	383B	383C	383D	383E	383F	383G	383H	383I	383J	383K	383L	383M	383N	383O	383P	383Q	383R	383S	383T	383U	383V	383W	383X	383Y	383Z
384*	384A	384B	384C	384D	384E	384F	384G	384H	384I	384J	384K	384L	384M	384N	384O	384P	384Q	384R	384S	384T	384U	384V	384W	384X	384Y	384Z
385*	385A	385B	385C	385D	385E	385F	385G	385H	385I	385J	385K	385L	385M	385N	385O	385P	385Q	385R	385S	385T	385U	385V	385W	385X	385Y	385Z
386*	386A	386B	386C	386D	386E	386F	386G	386H	386I	386J	386K	386L	386M	386N	386O	386P	386Q	386R	386S	386T	386U	386V	386W	386X	386Y	386Z
387*	387A	387B	387C	387D	387E	387F	387G	387H	387I	387J	387K	387L	387M	387N	387O	387P	387Q	387R	387S	387T	387U	387V	387W	387X	387Y	387Z
388*	388A	388B	388C	388D	388E	388F	388G	388H	388I	388J	388K	388L	388M	388N	388O	388P	388Q	388R	388S	388T	388U	388V	388W	388X	388Y	388Z
389*	389A	389B	389C	389D	389E	389F	389G	389H	389I	389J	389K	389L	389M	389N	389O	389P	389Q	389R	389S	389T	389U	389V	389W	389X	389Y	389Z
390*	390A	390B	390C	390D	390E	390F	390G	390H	390I	390J	390K	390L	390M	390N	390O	390P	390Q	390R	390S	390T	390U	390V	390W	390X	390Y	390Z

379\* 379A 379B 379C 379D 379E 379F 379G 379H 379I 379J 379K 379L 379M 379N 379O 379P 379Q 379R 379S 379T 379U 379V 379W 379X 379Y 379Z  
 380\* 380A 380B 380C 380D 380E 380F 380G 380H 380I 380J 380K 380L 380M 380N 380O 380P 380Q 380R 380S 380T 380U 380V 380W 380X 380Y 380Z  
 381\* 381A 381B 381C 381D 381E 381F 381G 381H 381I 381J 381K 381L 381M 381N 381O 381P 381Q 381R 381S 381T 381U 381V 381W 381X 381Y 381Z  
 382\* 382A 382B 382C 382D 382E 382F 382G 382H 382I 382J 382K 382L 382M 382N 382O 382P 382Q 382R 382S 382T 382U 382V 382W 382X 382Y 382Z  
 383\* 383A 383B 383C 383D 383E 383F 383G 383H 383I 383J 383K 383L 383M 383N 383O 383P 383Q 383R 383S 383T 383U 383V 383W 383X 383Y 383Z  
 384\* 384A 384B 384C 384D 384E 384F 384G 384H 384I 384J 384K 384L 384M 384N 384O 384P 384Q 384R 384S 384T 384U 384V 384W 384X 384Y 384Z  
 385\* 385A 385B 385C 385D 385E 385F 385G 385H 385I 385J 385K 385L 385M 385N 385O 385P 385Q 385R 385S 385T 385U 385V 385W 385X 385Y 385Z  
 386\* 386A 386B 386C 386D 386E 386F 386G 386H 386I 386J 386K 386L 386M 386N 386O 386P 386Q 386R 386S 386T 386U 386V 386W 386X 386Y 386Z  
 387\* 387A 387B 387C 387D 387E 387F 387G 387H 387I 387J 387K 387L 387M 387N 387O 387P 387Q 387R 387S 387T 387U 387V 387W 387X 387Y 387Z  
 388\* 388A 388B 388C 388D 388E 388F 388G 388H 388I 388J 388K 388L 388M 388N 388O 388P 388Q 388R 388S 388T 388U 388V 388W 388X 388Y 388Z  
 389\* 389A 389B 389C 389D 389E 389F 389G 389H 389I 389J 389K 389L 389M 389N 389O 389P 389Q 389R 389S 389T 389U 389V 389W 389X 389Y 389Z  
 390\* 390A 390B 390C 390D 390E 390F 390G 390H 390I 390J 390K 390L 390M 390N 390O 390P 390Q 390R 390S 390T 390U 390V 390W 390X 390Y 390Z

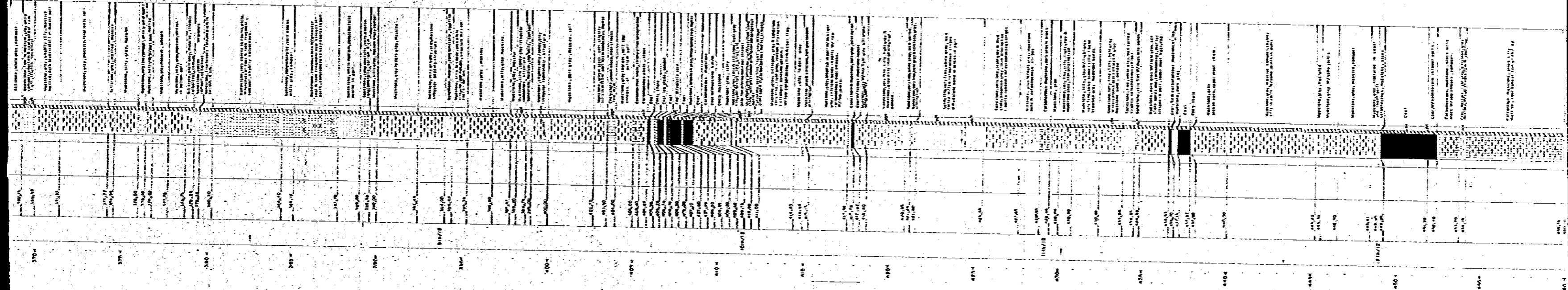

1 1/2

454	455	456	457	458	459	460	461	462	463	464	465	466	467	468	469	470	471	472	473	474	475	476	477	478	479	480	481	482	483	484	485	486	487	488	489	490	491	492	493	494	495	496	497	498	499	500	501	502	503	504	505	506	507	508	509	510	511	512	513	514	515	516	517	518	519	520	521	522	523	524	525	526	527	528	529	530	531	532	533	534	535	536	537	538	539	540	541	542	543	544	545	546	547	548	549	550	551	552	553	554	555	556	557	558	559	560	561	562	563	564	565	566	567	568	569	570	571	572	573	574	575	576	577	578	579	580	581	582	583	584	585	586	587	588	589	590	591	592	593	594	595	596	597	598	599	600	601	602	603	604	605	606	607	608	609	610	611	612	613	614	615	616	617	618	619	620	621	622	623	624	625	626	627	628	629	630	631	632	633	634	635	636	637	638	639	640	641	642	643	644	645	646	647	648	649	650	651	652	653	654	655	656	657	658	659	660	661	662	663	664	665	666	667	668	669	670	671	672	673	674	675	676	677	678	679	680	681	682	683	684	685	686	687	688	689	690	691	692	693	694	695	696	697	698	699	700	701	702	703	704	705	706	707	708	709	710	711	712	713	714	715	716	717	718	719	720	721	722	723	724	725	726	727	728	729	730	731	732	733	734	735	736	737	738	739	740	741	742	743	744	745	746	747	748	749	750	751	752	753	754	755	756	757	758	759	760	761	762	763	764	765	766	767	768	769	770	771	772	773	774	775	776	777	778	779	780	781	782	783	784	785	786	787	788	789	790	791	792	793	794	795	796	797	798	799	800	801	802	803	804	805	806	807	808	809	810	811	812	813	814	815	816	817	818	819	820	821	822	823	824	825	826	827	828	829	830	831	832	833	834	835	836	837	838	839	840	841	842	843	844	845	846	847	848	849	850	851	852	853	854	855	856	857	858	859	860	861	862	863	864	865	866	867	868	869	870	871	872	873	874	875	876	877	878	879	880	881	882	883	884	885	886	887	888	889	890	891	892	893	894	895	896	897	898	899	900	901	902	903	904	905	906	907	908	909	910	911	912	913	914	915	916	917	918	919	920	921	922	923	924	925	926	927	928	929	930	931	932	933	934	935	936	937	938	939	940	941	942	943	944	945	946	947	948	949	950	951	952	953	954	955	956	957	958	959	960	961	962	963	964	965	966	967	968	969	970	971	972	973	974	975	976	977	978	979	980	981	982	983	984	985	986	987	988	989	990	991	992	993	994	995	996	997	998	999	1000
-----	-----	-----	-----	-----	-----	-----	-----	-----	-----	-----	-----	-----	-----	-----	-----	-----	-----	-----	-----	-----	-----	-----	-----	-----	-----	-----	-----	-----	-----	-----	-----	-----	-----	-----	-----	-----	-----	-----	-----	-----	-----	-----	-----	-----	-----	-----	-----	-----	-----	-----	-----	-----	-----	-----	-----	-----	-----	-----	-----	-----	-----	-----	-----	-----	-----	-----	-----	-----	-----	-----	-----	-----	-----	-----	-----	-----	-----	-----	-----	-----	-----	-----	-----	-----	-----	-----	-----	-----	-----	-----	-----	-----	-----	-----	-----	-----	-----	-----	-----	-----	-----	-----	-----	-----	-----	-----	-----	-----	-----	-----	-----	-----	-----	-----	-----	-----	-----	-----	-----	-----	-----	-----	-----	-----	-----	-----	-----	-----	-----	-----	-----	-----	-----	-----	-----	-----	-----	-----	-----	-----	-----	-----	-----	-----	-----	-----	-----	-----	-----	-----	-----	-----	-----	-----	-----	-----	-----	-----	-----	-----	-----	-----	-----	-----	-----	-----	-----	-----	-----	-----	-----	-----	-----	-----	-----	-----	-----	-----	-----	-----	-----	-----	-----	-----	-----	-----	-----	-----	-----	-----	-----	-----	-----	-----	-----	-----	-----	-----	-----	-----	-----	-----	-----	-----	-----	-----	-----	-----	-----	-----	-----	-----	-----	-----	-----	-----	-----	-----	-----	-----	-----	-----	-----	-----	-----	-----	-----	-----	-----	-----	-----	-----	-----	-----	-----	-----	-----	-----	-----	-----	-----	-----	-----	-----	-----	-----	-----	-----	-----	-----	-----	-----	-----	-----	-----	-----	-----	-----	-----	-----	-----	-----	-----	-----	-----	-----	-----	-----	-----	-----	-----	-----	-----	-----	-----	-----	-----	-----	-----	-----	-----	-----	-----	-----	-----	-----	-----	-----	-----	-----	-----	-----	-----	-----	-----	-----	-----	-----	-----	-----	-----	-----	-----	-----	-----	-----	-----	-----	-----	-----	-----	-----	-----	-----	-----	-----	-----	-----	-----	-----	-----	-----	-----	-----	-----	-----	-----	-----	-----	-----	-----	-----	-----	-----	-----	-----	-----	-----	-----	-----	-----	-----	-----	-----	-----	-----	-----	-----	-----	-----	-----	-----	-----	-----	-----	-----	-----	-----	-----	-----	-----	-----	-----	-----	-----	-----	-----	-----	-----	-----	-----	-----	-----	-----	-----	-----	-----	-----	-----	-----	-----	-----	-----	-----	-----	-----	-----	-----	-----	-----	-----	-----	-----	-----	-----	-----	-----	-----	-----	-----	-----	-----	-----	-----	-----	-----	-----	-----	-----	-----	-----	-----	-----	-----	-----	-----	-----	-----	-----	-----	-----	-----	-----	-----	-----	-----	-----	-----	-----	-----	-----	-----	-----	-----	-----	-----	-----	-----	-----	-----	-----	-----	-----	-----	-----	-----	-----	-----	-----	-----	-----	-----	-----	-----	-----	-----	-----	-----	-----	-----	-----	-----	-----	-----	-----	-----	-----	-----	-----	-----	-----	-----	-----	-----	-----	-----	-----	-----	-----	-----	-----	-----	-----	-----	-----	-----	-----	-----	-----	-----	-----	-----	-----	-----	-----	-----	-----	-----	-----	-----	-----	-----	-----	-----	-----	-----	-----	-----	-----	-----	-----	-----	-----	-----	-----	-----	-----	-----	-----	-----	-----	-----	-----	-----	-----	-----	-----	-----	-----	-----	-----	-----	-----	-----	-----	-----	-----	-----	-----	-----	-----	-----	-----	-----	-----	------

**LOG SHEET**

HOLE NO. **W-8**  
 DATE DRILLED **OCT 15 - OCT 28, 78**  
 TOTAL DEPTH **499.357m**  
 LOCATION **X=16004360 Y=19388466**  
 OPERATOR **TANAKA, NAZAKI, YOSHIDA**  
 DRILLER **T. NEGISHI, K. SOEJONG**  
 LOGGED BY **MASUDA, PAIDI, SUKARTO**  
 DRILL MACHINE **ROKEM, EP-2W**

JAPAN INTERNATIONAL COOPERATION AGENCY  
 THE BUREAU FOR THE INVESTIGATION OF MINERAL RESOURCES  
 BORE HOLE LOG

DATE: 1978  
 TIME: 11:00  
 SHEET NO. 1 OF 1

DEPTH (m)	DIAMETER (mm)	REMARKS	REMARKS
0.00	100	Surface	
0.10	100	Topsoil	
0.20	100	Subsoil	
0.30	100	Clay	
0.40	100	Sand	
0.50	100	Gravel	
0.60	100	Coarse sand	
0.70	100	Medium sand	
0.80	100	Fine sand	
0.90	100	Silt	
1.00	100	Clay	
1.10	100	Shale	
1.20	100	Sandstone	
1.30	100	Gravelly sandstone	
1.40	100	Coarse sandstone	
1.50	100	Medium sandstone	
1.60	100	Fine sandstone	
1.70	100	Siltstone	
1.80	100	Claystone	
1.90	100	Shale	
2.00	100	Sandstone	
2.10	100	Gravelly sandstone	
2.20	100	Coarse sandstone	
2.30	100	Medium sandstone	
2.40	100	Fine sandstone	
2.50	100	Siltstone	
2.60	100	Claystone	
2.70	100	Shale	
2.80	100	Sandstone	
2.90	100	Gravelly sandstone	
3.00	100	Coarse sandstone	
3.10	100	Medium sandstone	
3.20	100	Fine sandstone	
3.30	100	Siltstone	
3.40	100	Claystone	
3.50	100	Shale	
3.60	100	Sandstone	
3.70	100	Gravelly sandstone	
3.80	100	Coarse sandstone	
3.90	100	Medium sandstone	
4.00	100	Fine sandstone	
4.10	100	Siltstone	
4.20	100	Claystone	
4.30	100	Shale	
4.40	100	Sandstone	
4.50	100	Gravelly sandstone	
4.60	100	Coarse sandstone	
4.70	100	Medium sandstone	
4.80	100	Fine sandstone	
4.90	100	Siltstone	
5.00	100	Claystone	
5.10	100	Shale	
5.20	100	Sandstone	
5.30	100	Gravelly sandstone	
5.40	100	Coarse sandstone	
5.50	100	Medium sandstone	
5.60	100	Fine sandstone	
5.70	100	Siltstone	
5.80	100	Claystone	
5.90	100	Shale	
6.00	100	Sandstone	
6.10	100	Gravelly sandstone	
6.20	100	Coarse sandstone	
6.30	100	Medium sandstone	
6.40	100	Fine sandstone	
6.50	100	Siltstone	
6.60	100	Claystone	
6.70	100	Shale	
6.80	100	Sandstone	
6.90	100	Gravelly sandstone	
7.00	100	Coarse sandstone	
7.10	100	Medium sandstone	
7.20	100	Fine sandstone	
7.30	100	Siltstone	
7.40	100	Claystone	
7.50	100	Shale	
7.60	100	Sandstone	
7.70	100	Gravelly sandstone	
7.80	100	Coarse sandstone	
7.90	100	Medium sandstone	
8.00	100	Fine sandstone	
8.10	100	Siltstone	
8.20	100	Claystone	
8.30	100	Shale	
8.40	100	Sandstone	
8.50	100	Gravelly sandstone	
8.60	100	Coarse sandstone	
8.70	100	Medium sandstone	
8.80	100	Fine sandstone	
8.90	100	Siltstone	
9.00	100	Claystone	
9.10	100	Shale	
9.20	100	Sandstone	
9.30	100	Gravelly sandstone	
9.40	100	Coarse sandstone	
9.50	100	Medium sandstone	
9.60	100	Fine sandstone	
9.70	100	Siltstone	
9.80	100	Claystone	
9.90	100	Shale	
10.00	100	Sandstone	

DEPTH (m)	DIAMETER (mm)	REMARKS	REMARKS
0.00	100	Surface	
0.10	100	Topsoil	
0.20	100	Subsoil	
0.30	100	Clay	
0.40	100	Sand	
0.50	100	Gravel	
0.60	100	Coarse sand	
0.70	100	Medium sand	
0.80	100	Fine sand	
0.90	100	Silt	
1.00	100	Clay	
1.10	100	Shale	
1.20	100	Sandstone	
1.30	100	Gravelly sandstone	
1.40	100	Coarse sandstone	
1.50	100	Medium sandstone	
1.60	100	Fine sandstone	
1.70	100	Siltstone	
1.80	100	Claystone	
1.90	100	Shale	
2.00	100	Sandstone	
2.10	100	Gravelly sandstone	
2.20	100	Coarse sandstone	
2.30	100	Medium sandstone	
2.40	100	Fine sandstone	
2.50	100	Siltstone	
2.60	100	Claystone	
2.70	100	Shale	
2.80	100	Sandstone	
2.90	100	Gravelly sandstone	
3.00	100	Coarse sandstone	
3.10	100	Medium sandstone	
3.20	100	Fine sandstone	
3.30	100	Siltstone	
3.40	100	Claystone	
3.50	100	Shale	
3.60	100	Sandstone	
3.70	100	Gravelly sandstone	
3.80	100	Coarse sandstone	
3.90	100	Medium sandstone	
4.00	100	Fine sandstone	
4.10	100	Siltstone	
4.20	100	Claystone	
4.30	100	Shale	
4.40	100	Sandstone	
4.50	100	Gravelly sandstone	
4.60	100	Coarse sandstone	
4.70	100	Medium sandstone	
4.80	100	Fine sandstone	
4.90	100	Siltstone	
5.00	100	Claystone	
5.10	100	Shale	
5.20	100	Sandstone	
5.30	100	Gravelly sandstone	
5.40	100	Coarse sandstone	
5.50	100	Medium sandstone	
5.60	100	Fine sandstone	
5.70	100	Siltstone	
5.80	100	Claystone	
5.90	100	Shale	
6.00	100	Sandstone	
6.10	100	Gravelly sandstone	
6.20	100	Coarse sandstone	
6.30	100	Medium sandstone	
6.40	100	Fine sandstone	
6.50	100	Siltstone	
6.60	100	Claystone	
6.70	100	Shale	
6.80	100	Sandstone	
6.90	100	Gravelly sandstone	
7.00	100	Coarse sandstone	
7.10	100	Medium sandstone	
7.20	100	Fine sandstone	
7.30	100	Siltstone	
7.40	100	Claystone	
7.50	100	Shale	
7.60	100	Sandstone	
7.70	100	Gravelly sandstone	
7.80	100	Coarse sandstone	
7.90	100	Medium sandstone	
8.00	100	Fine sandstone	
8.10	100	Siltstone	
8.20	100	Claystone	
8.30	100	Shale	
8.40	100	Sandstone	
8.50	100	Gravelly sandstone	
8.60	100	Coarse sandstone	
8.70	100	Medium sandstone	
8.80	100	Fine sandstone	
8.90	100	Siltstone	
9.00	100	Claystone	
9.10	100	Shale	
9.20	100	Sandstone	
9.30	100	Gravelly sandstone	
9.40	100	Coarse sandstone	
9.50	100	Medium sandstone	
9.60	100	Fine sandstone	
9.70	100	Siltstone	
9.80	100	Claystone	
9.90	100	Shale	
10.00	100	Sandstone	

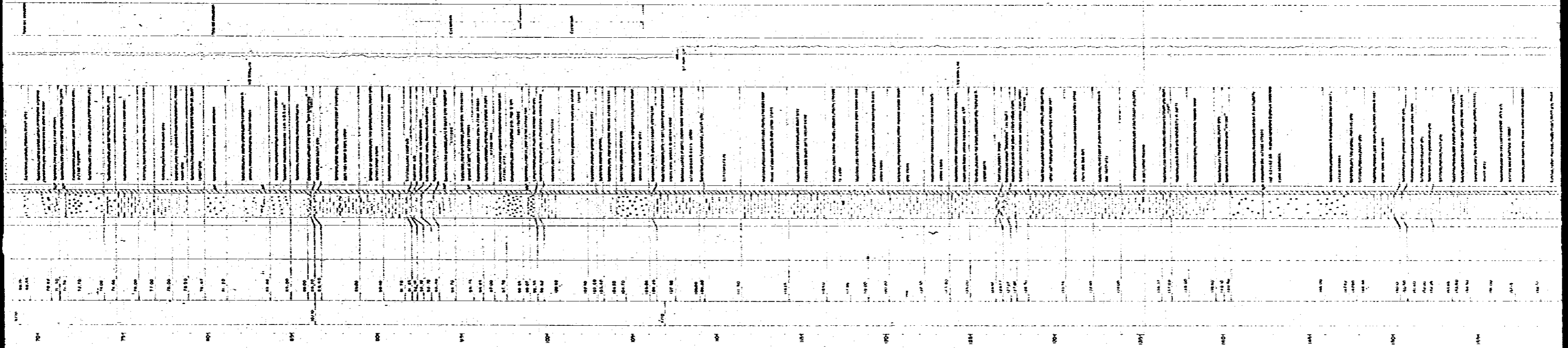

Page No.	Date	Description	Particulars	Amount
1894	1888-00	...	...	...
1895	1888-01	...	...	...
	1888-02	...	...	...
1896	1888-03	...	...	...
	1888-04	...	...	...
1897	1888-05	...	...	...
	1888-06	...	...	...
1898	1888-07	...	...	...
	1888-08	...	...	...
1899	1888-09	...	...	...
	1888-10	...	...	...
1900	1888-11	...	...	...
	1888-12	...	...	...
1901	1888-13	...	...	...
	1888-14	...	...	...
1902	1888-15	...	...	...
	1888-16	...	...	...
1903	1888-17	...	...	...
	1888-18	...	...	...
1904	1888-19	...	...	...
	1888-20	...	...	...
1905	1888-21	...	...	...
	1888-22	...	...	...
1906	1888-23	...	...	...
	1888-24	...	...	...
1907	1888-25	...	...	...
	1888-26	...	...	...
1908	1888-27	...	...	...
	1888-28	...	...	...
1909	1888-29	...	...	...
	1888-30	...	...	...
1910	1888-31	...	...	...
	1888-32	...	...	...
1911	1888-33	...	...	...
	1888-34	...	...	...
1912	1888-35	...	...	...
	1888-36	...	...	...
1913	1888-37	...	...	...
	1888-38	...	...	...
1914	1888-39	...	...	...
	1888-40	...	...	...
1915	1888-41	...	...	...
	1888-42	...	...	...
1916	1888-43	...	...	...
	1888-44	...	...	...
1917	1888-45	...	...	...
	1888-46	...	...	...
1918	1888-47	...	...	...
	1888-48	...	...	...
1919	1888-49	...	...	...
	1888-50	...	...	...
1920	1888-51	...	...	...
	1888-52	...	...	...
1921	1888-53	...	...	...
	1888-54	...	...	...
1922	1888-55	...	...	...
	1888-56	...	...	...
1923	1888-57	...	...	...
	1888-58	...	...	...
1924	1888-59	...	...	...
	1888-60	...	...	...
1925	1888-61	...	...	...
	1888-62	...	...	...
1926	1888-63	...	...	...
	1888-64	...	...	...
1927	1888-65	...	...	...
	1888-66	...	...	...
1928	1888-67	...	...	...
	1888-68	...	...	...
1929	1888-69	...	...	...
	1888-70	...	...	...
1930	1888-71	...	...	...
	1888-72	...	...	...
1931	1888-73	...	...	...
	1888-74	...	...	...
1932	1888-75	...	...	...
	1888-76	...	...	...
1933	1888-77	...	...	...
	1888-78	...	...	...
1934	1888-79	...	...	...
	1888-80	...	...	...
1935	1888-81	...	...	...
	1888-82	...	...	...
1936	1888-83	...	...	...
	1888-84	...	...	...
1937	1888-85	...	...	...
	1888-86	...	...	...
1938	1888-87	...	...	...
	1888-88	...	...	...
1939	1888-89	...	...	...
	1888-90	...	...	...
1940	1888-91	...	...	...
	1888-92	...	...	...
1941	1888-93	...	...	...
	1888-94	...	...	...
1942	1888-95	...	...	...
	1888-96	...	...	...
1943	1888-97	...	...	...
	1888-98	...	...	...
1944	1888-99	...	...	...
	1888-00	...	...	...

1894

1895

1896

1897

1898

1899

1900

1901

1902

1903

1904

1905

1906

1907

1908

1909

1910

1911

1912

1913

1914

1915

1916

1917

1918

1919

1920

1921

1922

1923

1924

1925

1926

1927

1928

1929

1930

1931

1932

1933

1934

1935

1936

1937

1938

1939

1940

1941

1942

1943

1944

Page No.	Page Title	Page Content
1001	1001	1001
1002	1002	1002
1003	1003	1003
1004	1004	1004
1005	1005	1005
1006	1006	1006
1007	1007	1007
1008	1008	1008
1009	1009	1009
1010	1010	1010
1011	1011	1011
1012	1012	1012
1013	1013	1013
1014	1014	1014
1015	1015	1015
1016	1016	1016
1017	1017	1017
1018	1018	1018
1019	1019	1019
1020	1020	1020
1021	1021	1021
1022	1022	1022
1023	1023	1023
1024	1024	1024
1025	1025	1025
1026	1026	1026
1027	1027	1027
1028	1028	1028
1029	1029	1029
1030	1030	1030
1031	1031	1031
1032	1032	1032
1033	1033	1033
1034	1034	1034
1035	1035	1035
1036	1036	1036
1037	1037	1037
1038	1038	1038
1039	1039	1039
1040	1040	1040
1041	1041	1041
1042	1042	1042
1043	1043	1043
1044	1044	1044
1045	1045	1045
1046	1046	1046
1047	1047	1047
1048	1048	1048
1049	1049	1049
1050	1050	1050
1051	1051	1051
1052	1052	1052
1053	1053	1053
1054	1054	1054
1055	1055	1055
1056	1056	1056
1057	1057	1057
1058	1058	1058
1059	1059	1059
1060	1060	1060
1061	1061	1061
1062	1062	1062
1063	1063	1063
1064	1064	1064
1065	1065	1065
1066	1066	1066
1067	1067	1067
1068	1068	1068
1069	1069	1069
1070	1070	1070
1071	1071	1071
1072	1072	1072
1073	1073	1073
1074	1074	1074
1075	1075	1075
1076	1076	1076
1077	1077	1077
1078	1078	1078
1079	1079	1079
1080	1080	1080
1081	1081	1081
1082	1082	1082
1083	1083	1083
1084	1084	1084
1085	1085	1085
1086	1086	1086
1087	1087	1087
1088	1088	1088
1089	1089	1089
1090	1090	1090
1091	1091	1091
1092	1092	1092
1093	1093	1093
1094	1094	1094
1095	1095	1095
1096	1096	1096
1097	1097	1097
1098	1098	1098
1099	1099	1099
1100	1100	1100

1001

1002

1003

1004

1005

1006

1007

1008

1009

1010

1011

1012

1013

1014

1015

1016

1017

1018

1019

1020

1021

1022

1023

1024

1025

1026

1027

1028

1029

1030

1031

1032

1033

1034

1035

1036

1037

1038

1039

1040

1041

1042

1043

1044

1045

1046

1047

1048

1049

1050

1051

1052

1053

1054

1055

1056

1057

1058

1059

1060

1061

1062

1063

1064

1065

1066

1067

1068

1069

1070

1071

1072

1073

1074

1075

1076

1077

1078

1079

1080

1081

1082

1083

1084

1085

1086

1087

1088

1089

1090

1091

1092

1093

1094

1095

1096

1097

1098

1099

1100

Item No.	Description	Quantity	Unit	Price	Total
1001	...	...	...	...	...
1002	...	...	...	...	...
1003	...	...	...	...	...
1004	...	...	...	...	...
1005	...	...	...	...	...
1006	...	...	...	...	...
1007	...	...	...	...	...
1008	...	...	...	...	...
1009	...	...	...	...	...
1010	...	...	...	...	...
1011	...	...	...	...	...
1012	...	...	...	...	...
1013	...	...	...	...	...
1014	...	...	...	...	...
1015	...	...	...	...	...
1016	...	...	...	...	...
1017	...	...	...	...	...
1018	...	...	...	...	...
1019	...	...	...	...	...
1020	...	...	...	...	...
1021	...	...	...	...	...
1022	...	...	...	...	...
1023	...	...	...	...	...
1024	...	...	...	...	...
1025	...	...	...	...	...
1026	...	...	...	...	...
1027	...	...	...	...	...
1028	...	...	...	...	...
1029	...	...	...	...	...
1030	...	...	...	...	...
1031	...	...	...	...	...
1032	...	...	...	...	...
1033	...	...	...	...	...
1034	...	...	...	...	...
1035	...	...	...	...	...
1036	...	...	...	...	...
1037	...	...	...	...	...
1038	...	...	...	...	...
1039	...	...	...	...	...
1040	...	...	...	...	...
1041	...	...	...	...	...
1042	...	...	...	...	...
1043	...	...	...	...	...
1044	...	...	...	...	...
1045	...	...	...	...	...
1046	...	...	...	...	...
1047	...	...	...	...	...
1048	...	...	...	...	...
1049	...	...	...	...	...
1050	...	...	...	...	...
1051	...	...	...	...	...
1052	...	...	...	...	...
1053	...	...	...	...	...
1054	...	...	...	...	...
1055	...	...	...	...	...
1056	...	...	...	...	...
1057	...	...	...	...	...
1058	...	...	...	...	...
1059	...	...	...	...	...
1060	...	...	...	...	...
1061	...	...	...	...	...
1062	...	...	...	...	...
1063	...	...	...	...	...
1064	...	...	...	...	...
1065	...	...	...	...	...
1066	...	...	...	...	...
1067	...	...	...	...	...
1068	...	...	...	...	...
1069	...	...	...	...	...
1070	...	...	...	...	...
1071	...	...	...	...	...
1072	...	...	...	...	...
1073	...	...	...	...	...
1074	...	...	...	...	...
1075	...	...	...	...	...
1076	...	...	...	...	...
1077	...	...	...	...	...
1078	...	...	...	...	...
1079	...	...	...	...	...
1080	...	...	...	...	...
1081	...	...	...	...	...
1082	...	...	...	...	...
1083	...	...	...	...	...
1084	...	...	...	...	...
1085	...	...	...	...	...
1086	...	...	...	...	...
1087	...	...	...	...	...
1088	...	...	...	...	...
1089	...	...	...	...	...
1090	...	...	...	...	...
1091	...	...	...	...	...
1092	...	...	...	...	...
1093	...	...	...	...	...
1094	...	...	...	...	...
1095	...	...	...	...	...
1096	...	...	...	...	...
1097	...	...	...	...	...
1098	...	...	...	...	...
1099	...	...	...	...	...
1100	...	...	...	...	...

...

...

...

...



Station	Notes
380+	...
385+	...
390+	...
395+	...
400+	...
405+	...
410+	...
415+	...
420+	...
425+	...
430+	...
435+	...
440+	...
445+	...
450+	...
455+	...
460+	...
465+	...
470+	...
475+	...
480+	...
485+	...
490+	...
495+	...
500+	...

400+



Vertical text on the left side of the page, possibly a title or reference information.

Vertical text on the left side of the page, possibly a title or reference information.