

[The body of the document contains several paragraphs of text that are almost entirely illegible due to extreme image degradation and noise. The text appears to be a formal report or memorandum, but the specific details cannot be discerned.]

METAL MINING AGENCY OF JAPAN — GEOLOGICAL SURVEY OF INDONESIA
JAPAN INTERNATIONAL COOPERATION AGENCY

GEOLOGICAL SURVEY OF CENTRAL KALIMANTAN, INDONESIA

PHASE I

DIGITAL MAP OF AREA B ON 5 BAND

国際協力事業団
入日
登録No.

Scale : approx. 1 : 70,000

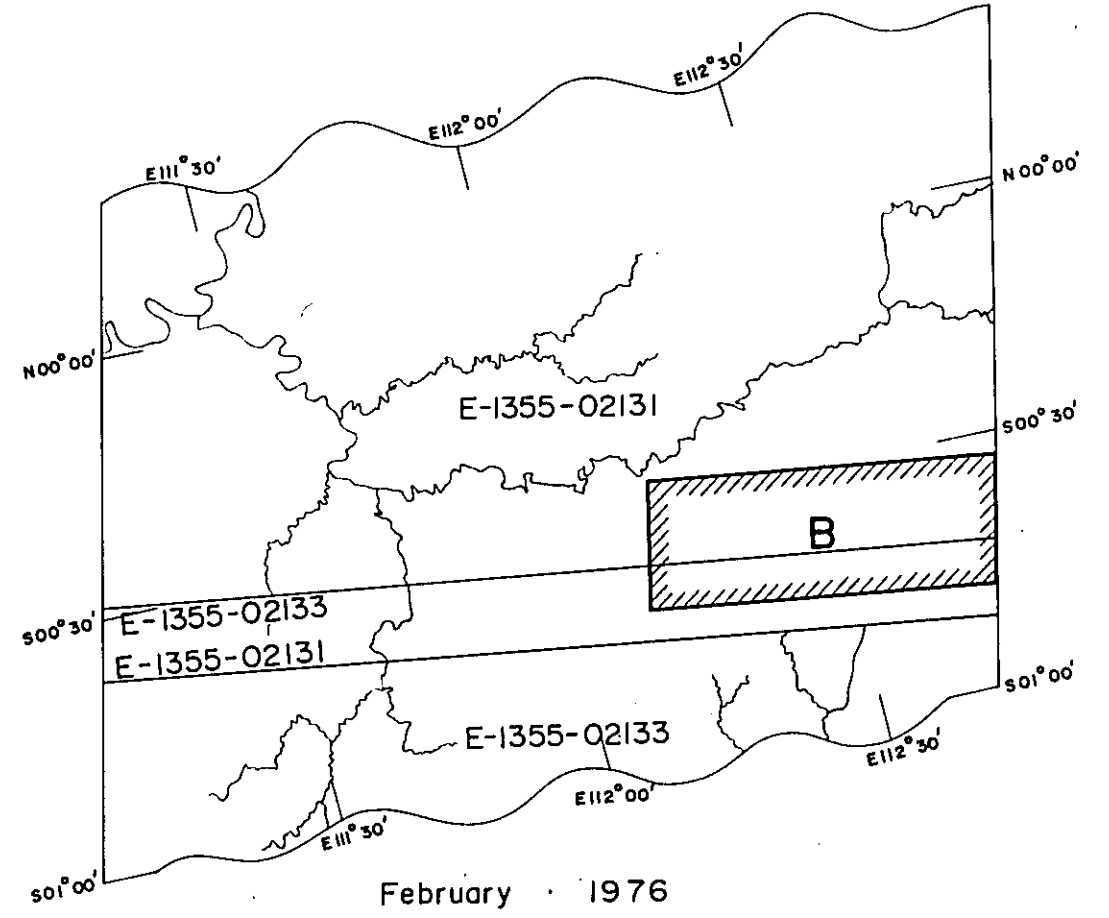

[The page contains dense, illegible text, likely a scan of a document with extremely small font or significant noise. The text is arranged in multiple columns and spans most of the page area.]

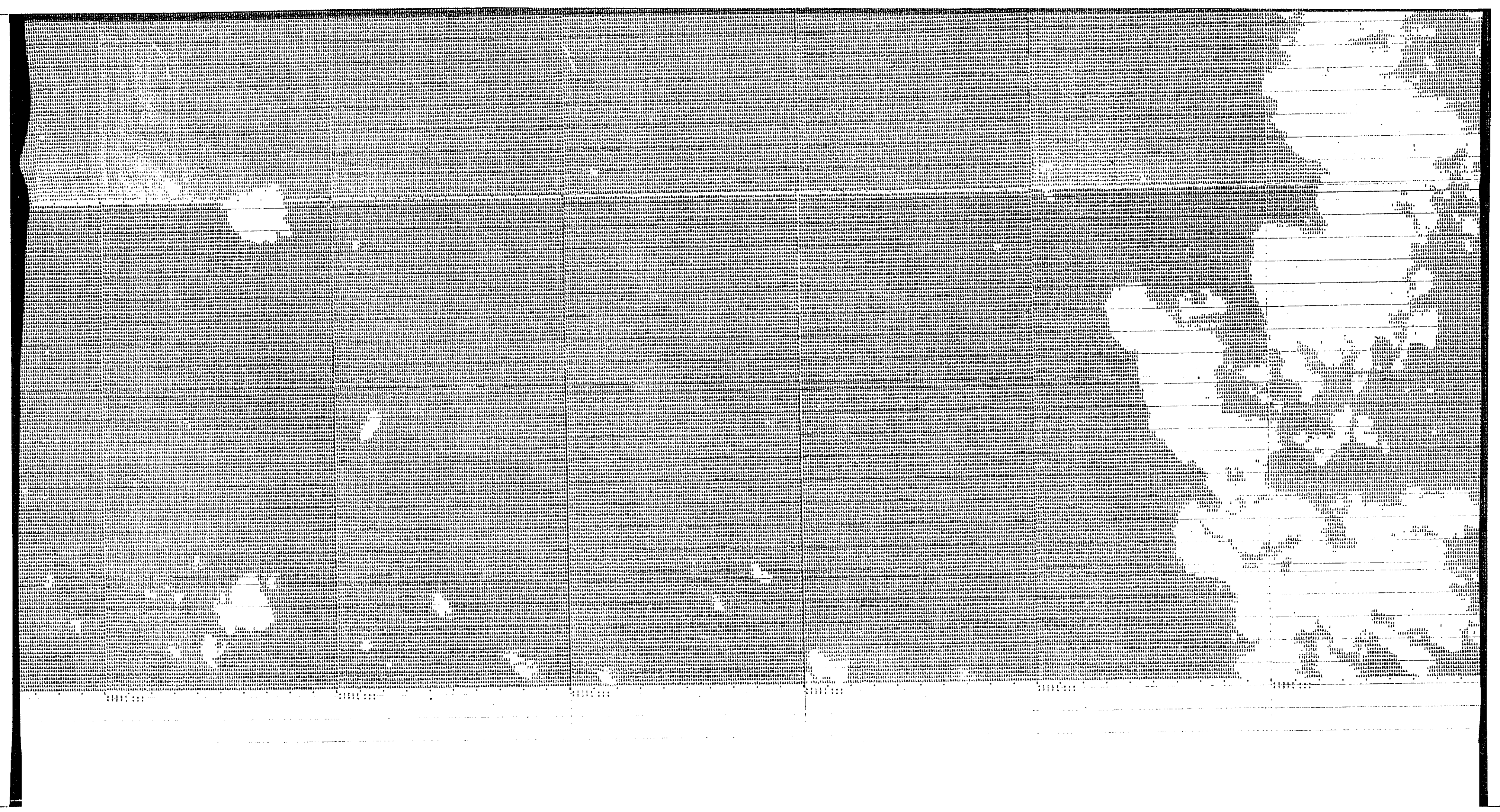

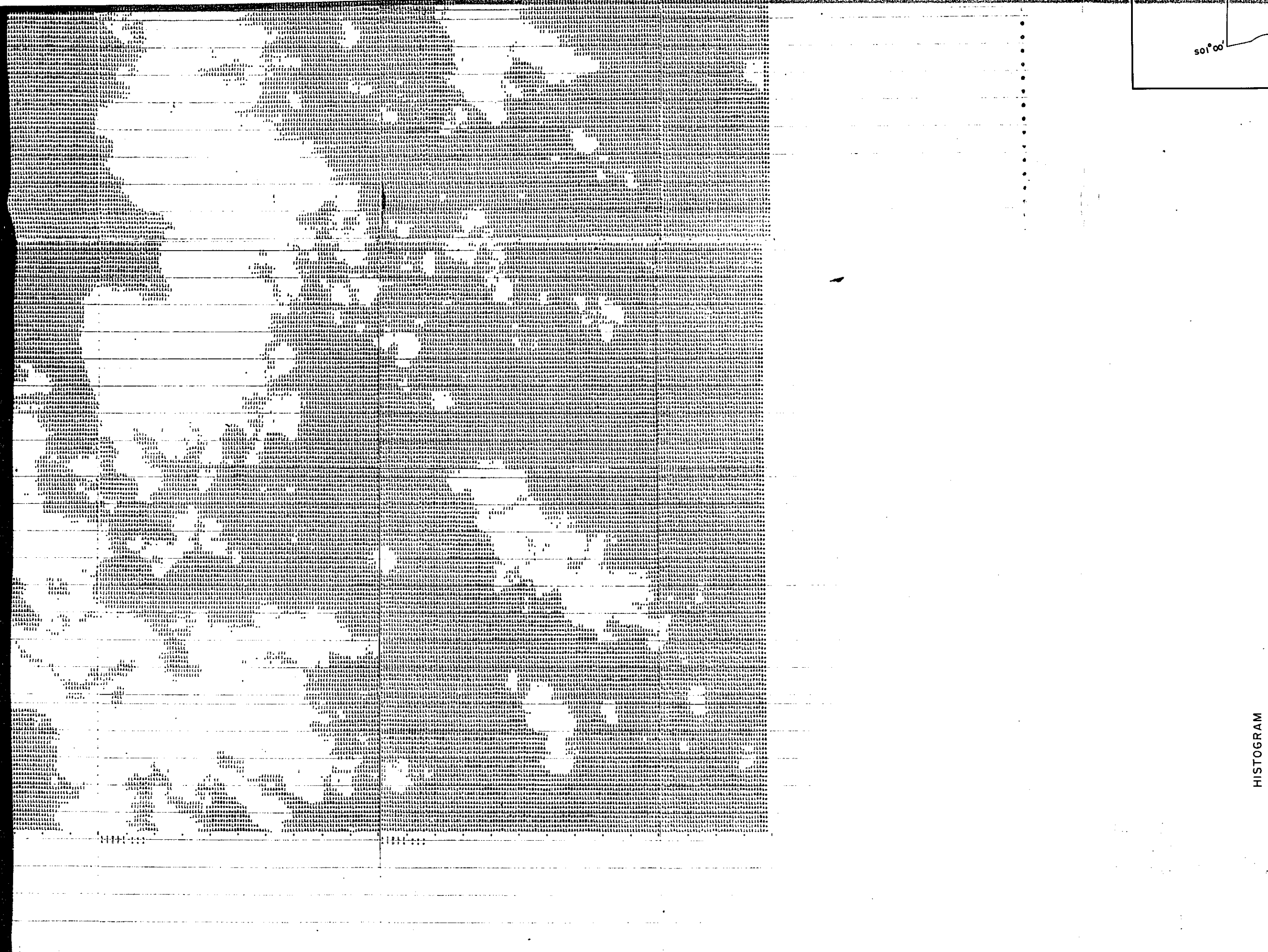

HISTOGRAM

20	30	40	50	60	70	80	90	100	SAMPLES	%
									285	1.1
									414	1.1
									0	0.0
									0	0.0
									0	0.0
									0	0.0
									0	0.0
									46	0.0
									722	2.2
									12632	6.6
									16317	4.0
									11907	2.9
									97233	23.8
									51766	12.7
									31482	7.7
									7386	1.8
									4011	1.0
									1049	0.3
									1708	4.4
									1351	3.4
									1433	4.2
									988	2.5
									777	2.0
									887	2.2
									862	2.2
									558	1.4
									503	1.2
									635	1.6
									408	1.1
									438	1.1
									224	0.6
									114	0.3

LANDSAT-CCT ID 1355-02131
 BAND = 5
 AREA = (1821, 2001, 330, 1240)
 NUMBER OF SAMPLES = 409200
 MINIMUM VALUE = 0
 MAXIMUM VALUE = 255
 NUMBER OF SAMPLES GT. MAX. = 0
 LT. MIN. = 0
 NUMBER OF CELLS = 256
 NUMBER OF SAMPLES PER A LOZENGE = 2560

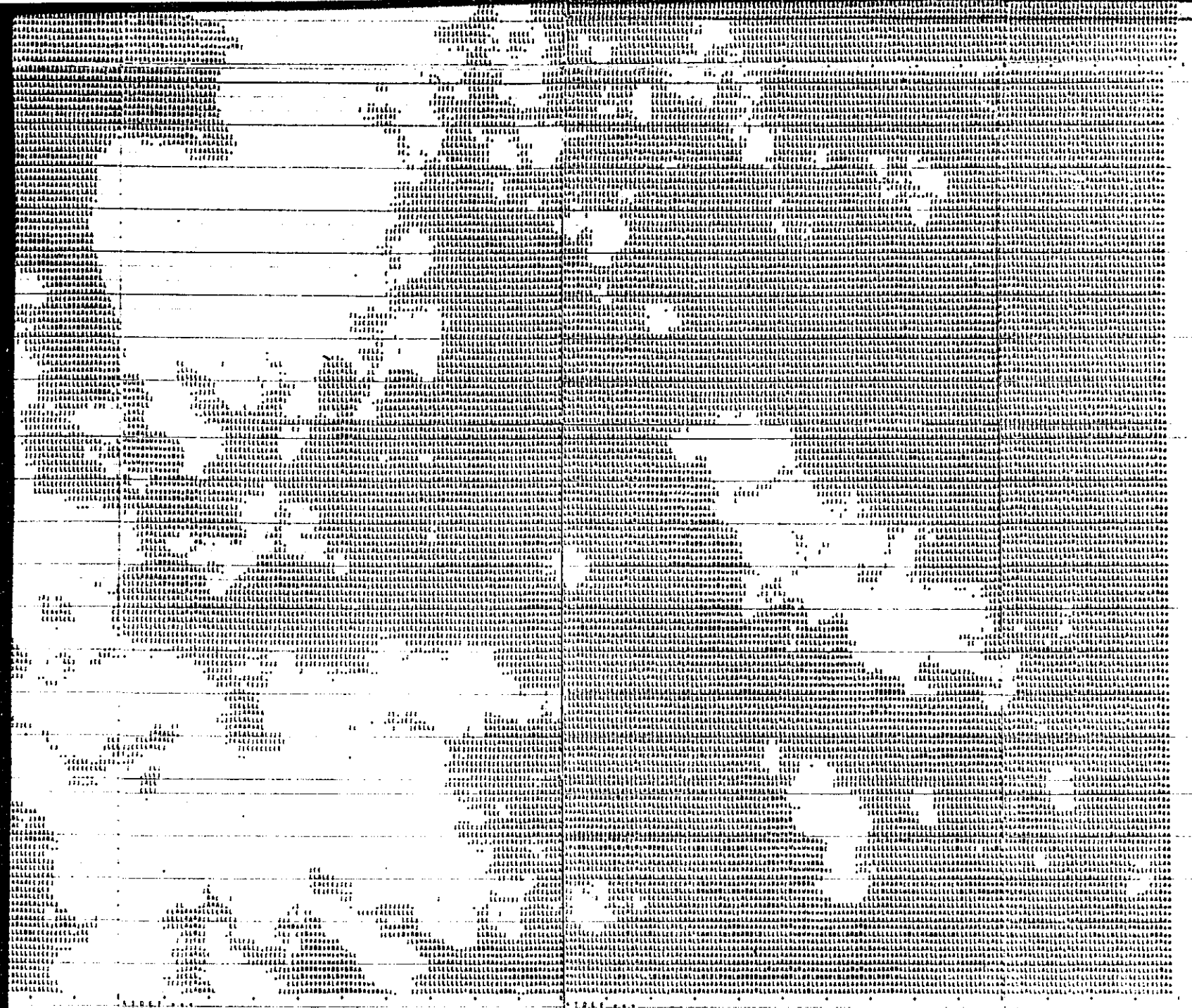

CLASS	10	20	30	40	50	60	70	80	90	100	SAMPLES	%
0- 0											285	1.1
1- 1											414	1.6
2- 2											0	0.0
3- 3											0	0.0
4- 4											0	0.0
5- 5											0	0.0
6- 6											0	0.0
7- 7											46	0.2
8- 8											722	2.8
9- 9											12632	49.3
10-10											16317	60.1
11-11											11907	4.4
12-12											97233	35.5
13-13											156097	57.2
14-14											51766	18.9
15-15											31452	11.4
16-16											7386	2.7
17-17											4011	1.5
18-18											1049	0.4
19-19											1708	0.6
20-20											1351	0.5
21-21											1433	0.5
22-22											988	0.4
23-23											777	0.3
24-24											887	0.3
25-25											862	0.3
26-26											558	0.2
27-27											503	0.2
28-28											635	0.2
29-29											408	0.1
30-30											438	0.2
31-31											224	0.1
32-32											114	0.0

LANDSAT-CCT ID: 1355-02131
 BAND = 5
 AREA = (1821, 2001, 330, 1240)
 NUMBER OF SAMPLES = 409200
 MINIMUM VALUE = 0
 MAXIMUM VALUE = 255
 NUMBER OF SAMPLES GT. MAX. = 0
 LT MIN = 0
 NUMBER OF CELLS = 256
 NUMBER OF SAMPLES PER A LOZENGE = 2560

METAL MINING AGENCY OF JAPAN
JAPAN INTERNATIONAL
COOPERATION AGENCY

GEOLOGICAL SURVEY
OF INDONESIA

GEOLOGICAL SURVEY
OF
CENTRAL KALIMANTAN, INDONESIA

国際協力事業団

PHASE I

入
目
録
No.

DIGITAL MAP OF
AREA C ON 7 BAND

Scale : approx. 1 : 70,000

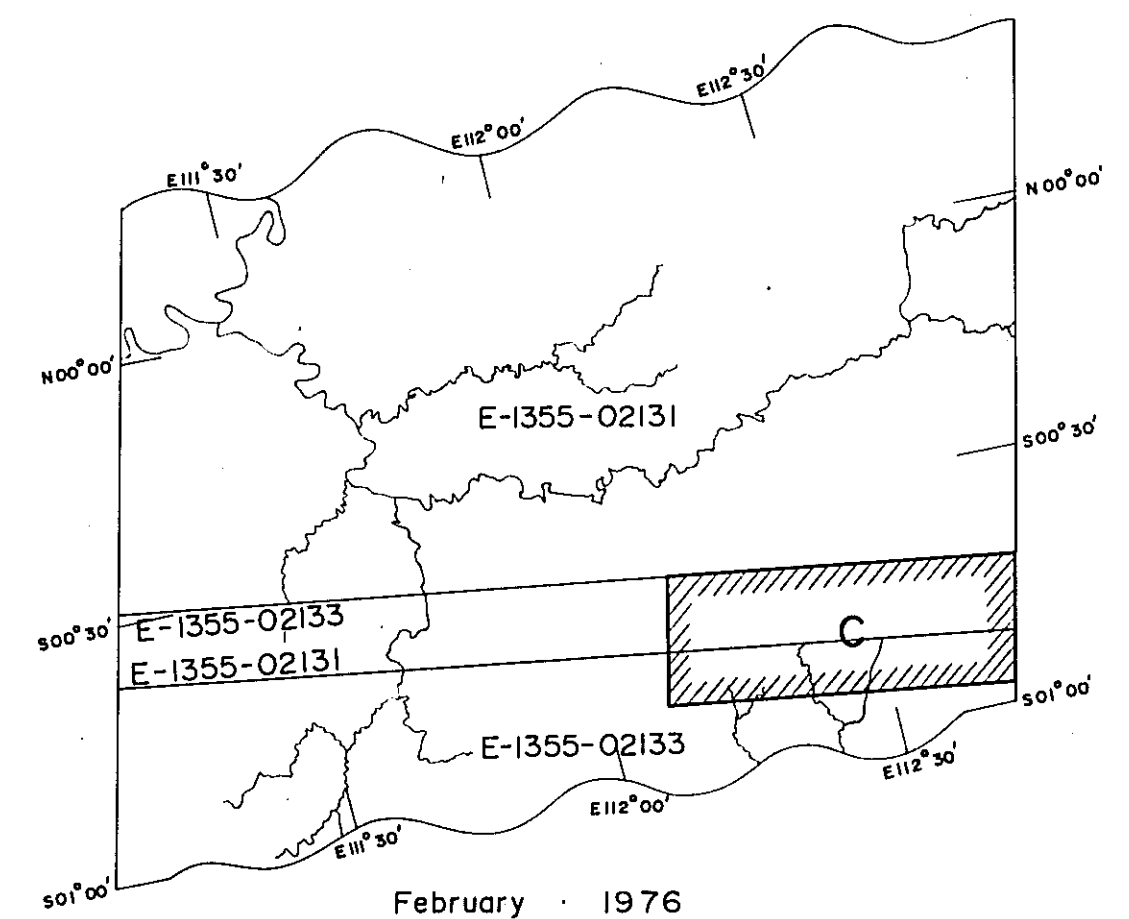

February 1976

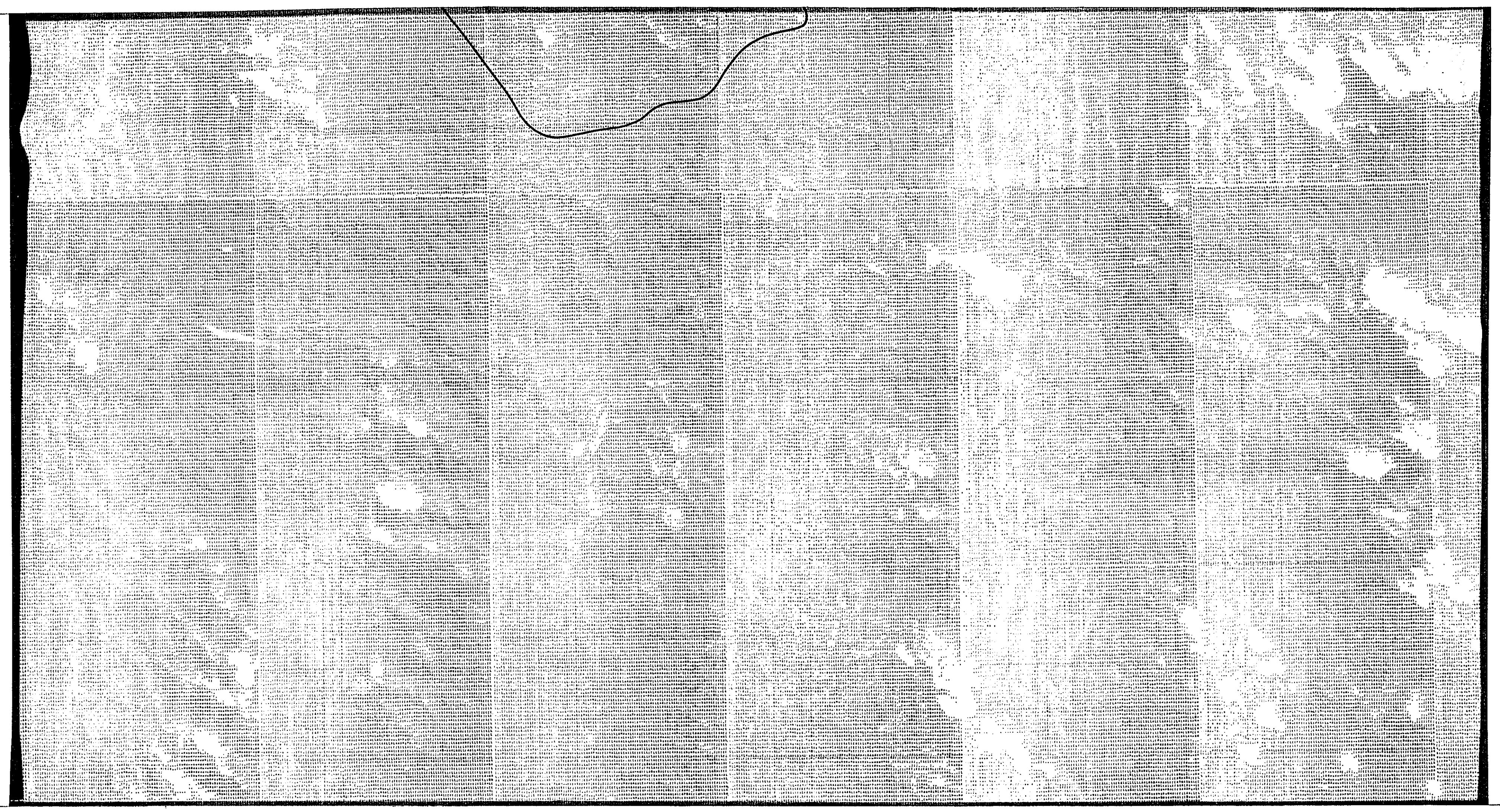

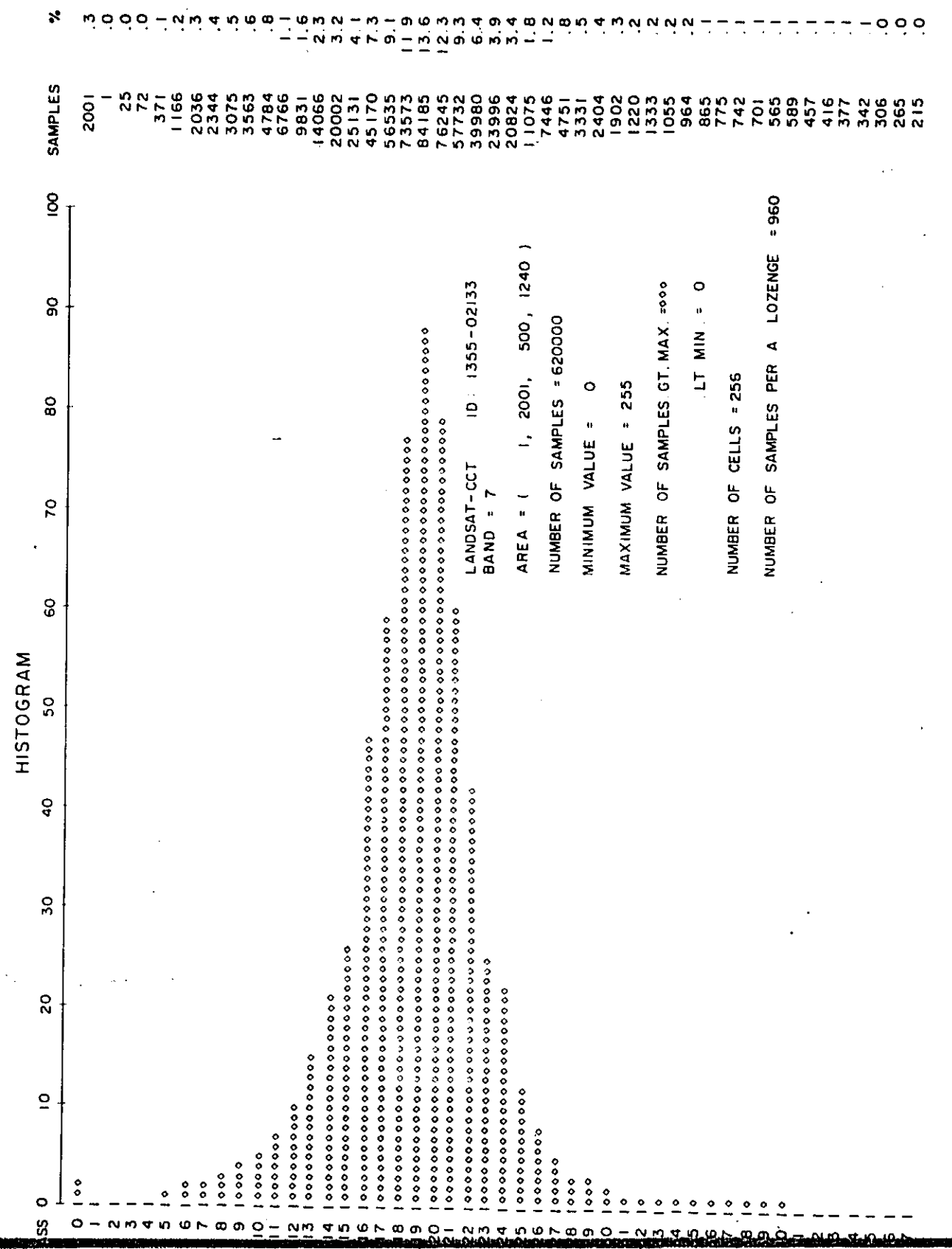
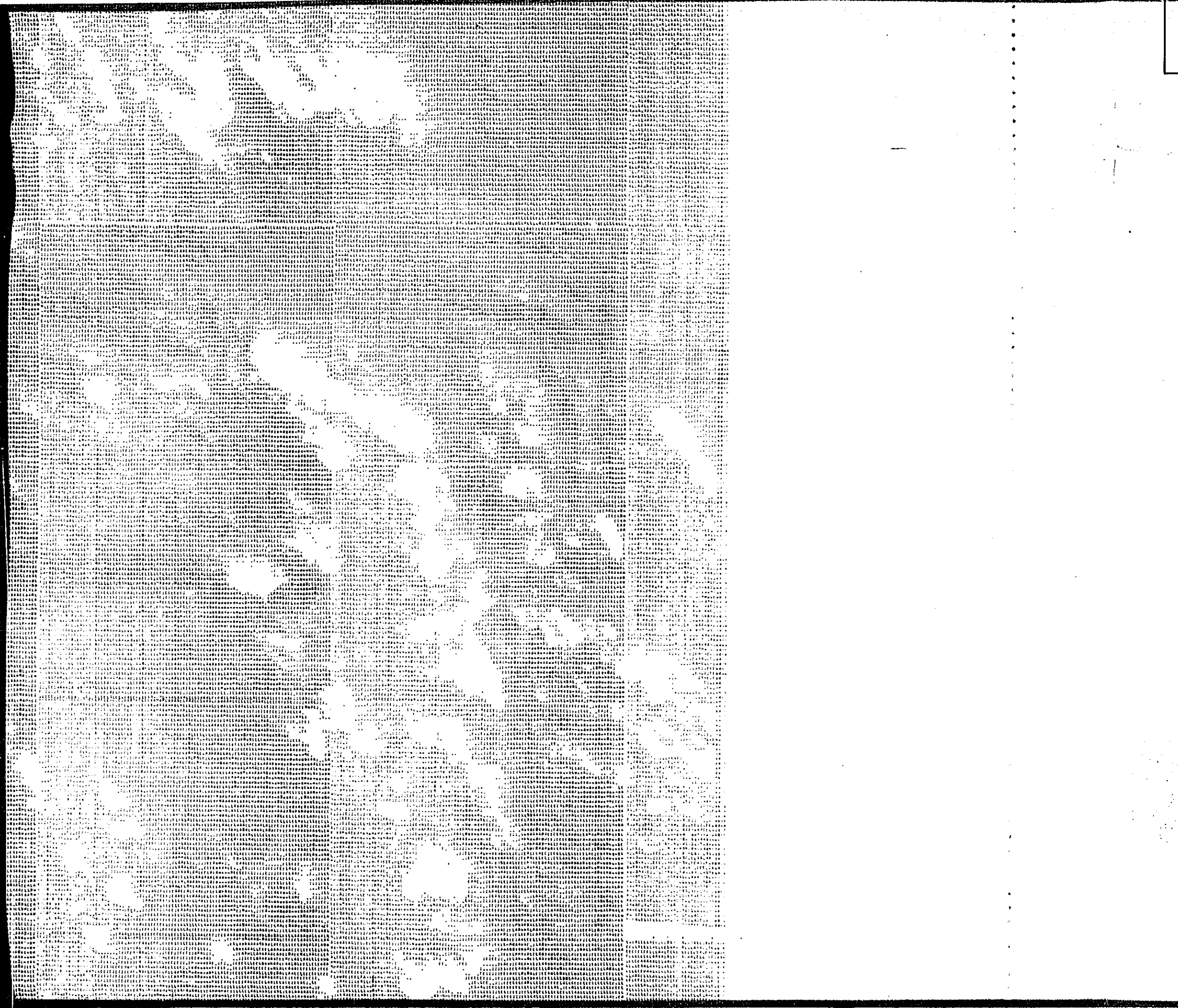

[The page contains extremely faint and illegible text, likely a scan of a document with very low contrast or a very small font size. The text is arranged in multiple columns and rows, but no individual words or sentences can be discerned.]

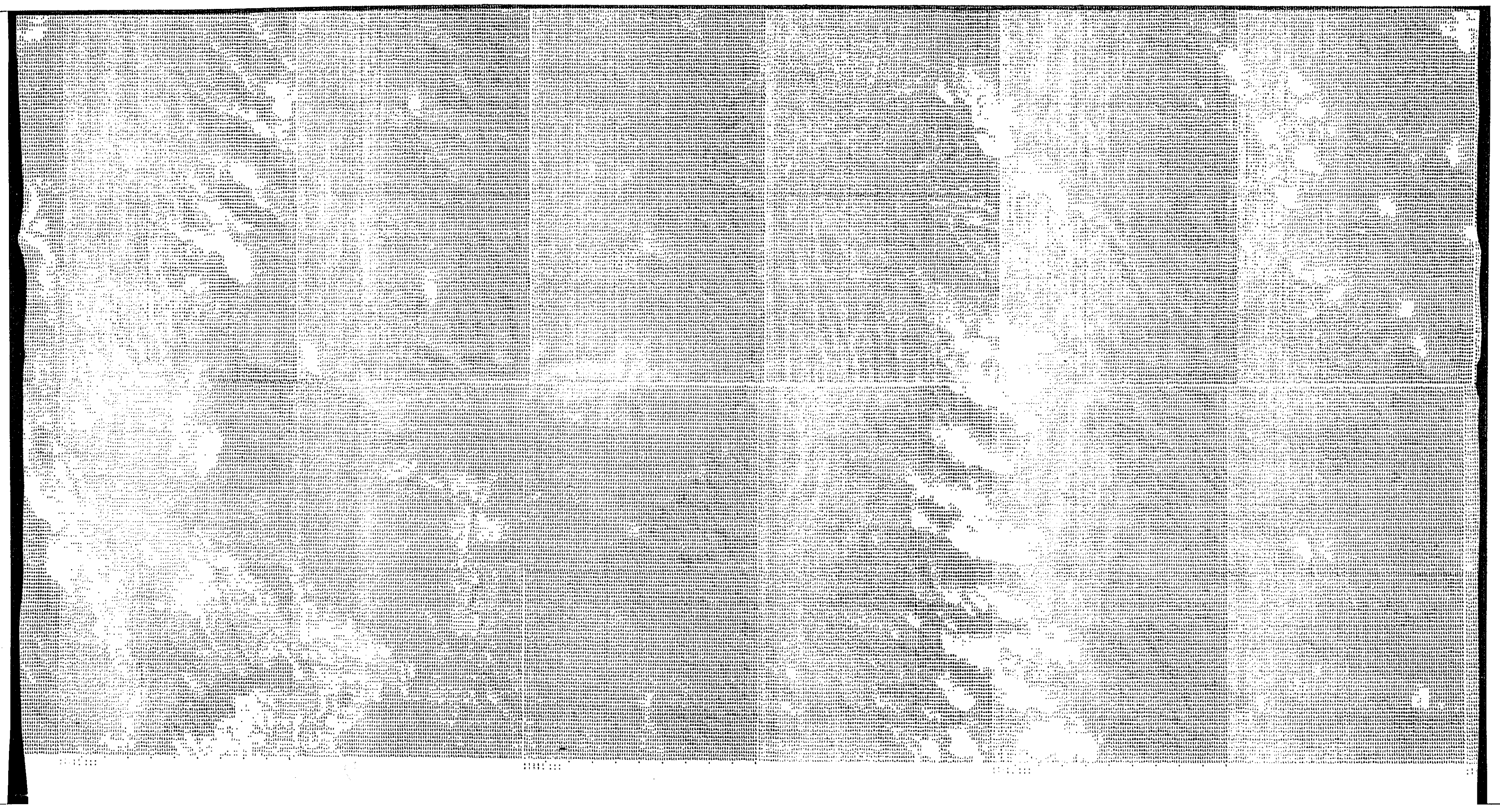

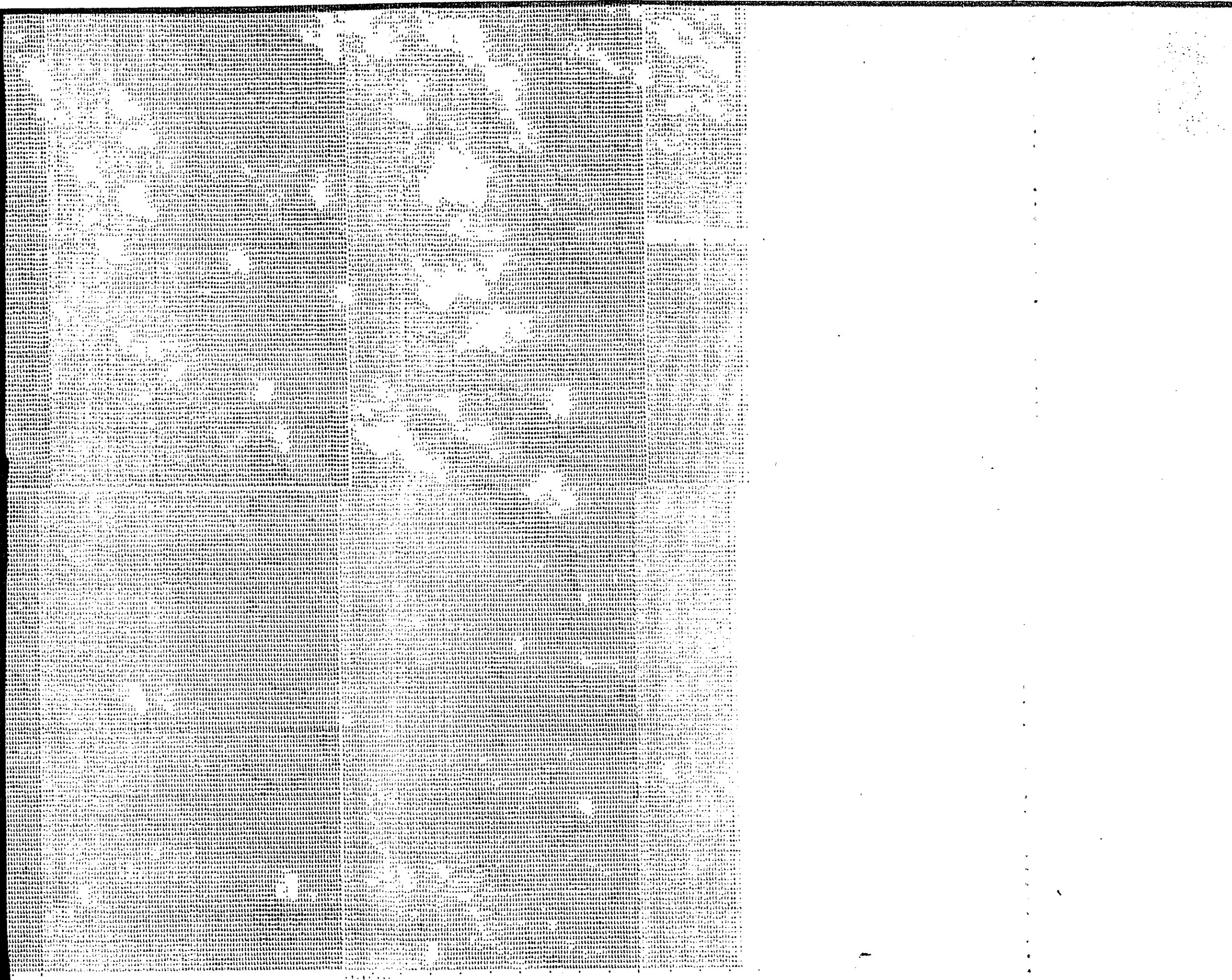

CLASS 0 10 20 30 40

0	0	100
1	1	1
2	2	1
3	3	1
4	4	1
5	5	1
6	6	100
7	7	100
8	8	100
9	9	1000
10	10	10000
11	11	100000
12	12	1000000
13	13	10000000
14	14	100000000
15	15	1000000000
16	16	10000000000
17	17	100000000000
18	18	1000000000000
19	19	10000000000000
20	20	100000000000000
21	21	1000000000000000
22	22	10000000000000000
23	23	100000000000000000
24	24	1000000000000000000
25	25	10000000000000000000
26	26	100000000000000000000
27	27	1000000000000000000000
28	28	10000000000000000000000
29	29	100000000000000000000000
30	30	1000000000000000000000000
31	31	10000000000000000000000000
32	32	100000000000000000000000000
33	33	1000000000000000000000000000
34	34	10000000000000000000000000000
35	35	100000000000000000000000000000
36	36	1000000000000000000000000000000
37	37	10000000000000000000000000000000
38	38	100000000000000000000000000000000
39	39	1000000000000000000000000000000000
40	40	10000000000000000000000000000000000
41	41	100000000000000000000000000000000000
42	42	1000000000000000000000000000000000000
43	43	10000000000000000000000000000000000000
44	44	100000000000000000000000000000000000000
45	45	1000000000000000000000000000000000000000
46	46	100
47	47	1000

LEGEND



Anomalous Area

Main body of the document containing dense text, possibly a list or index, with multiple columns and rows of information.

[The page contains extremely faint and illegible text, likely a scan of a document with very low contrast or significant noise. No specific content can be discerned.]

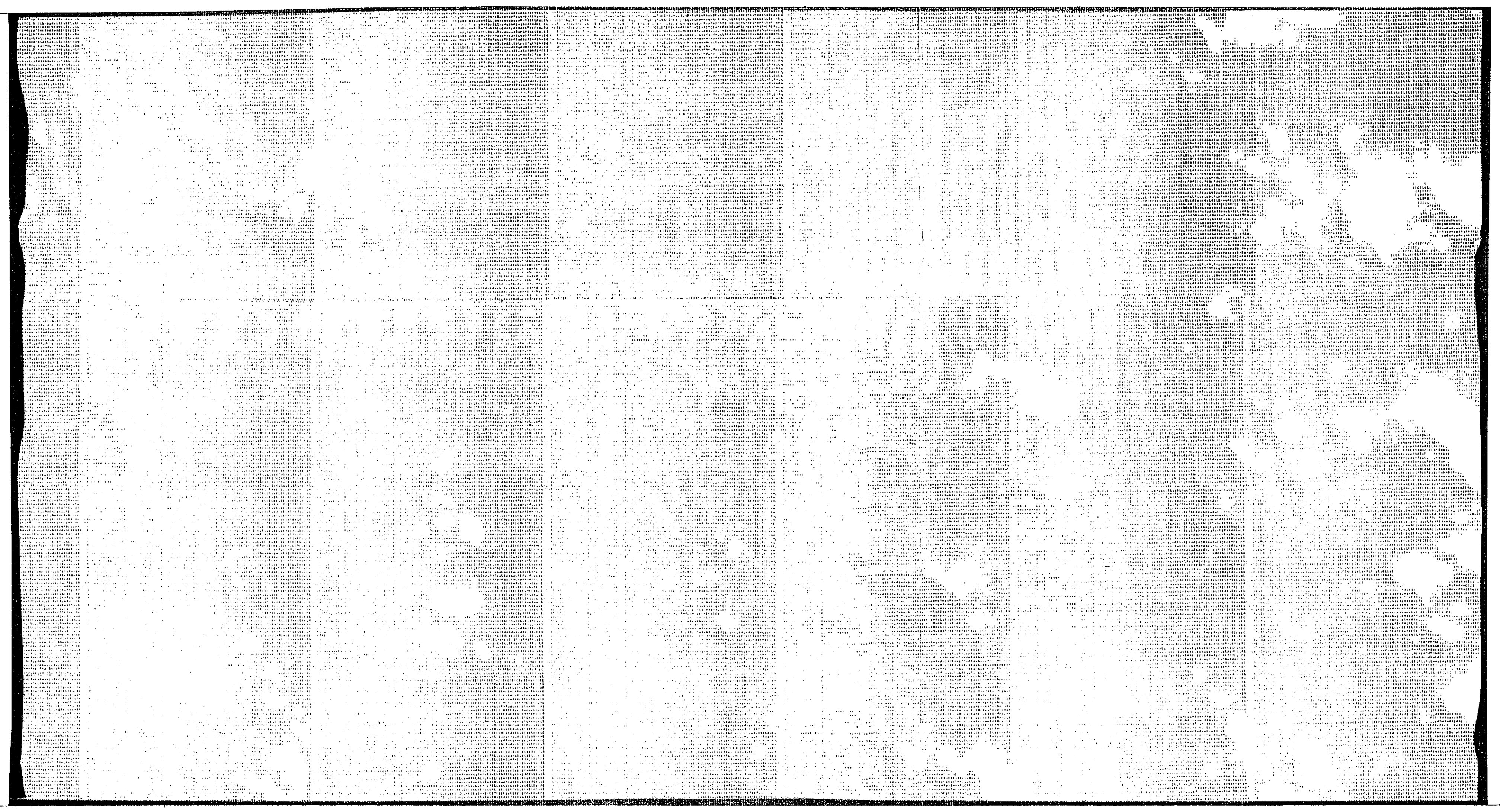

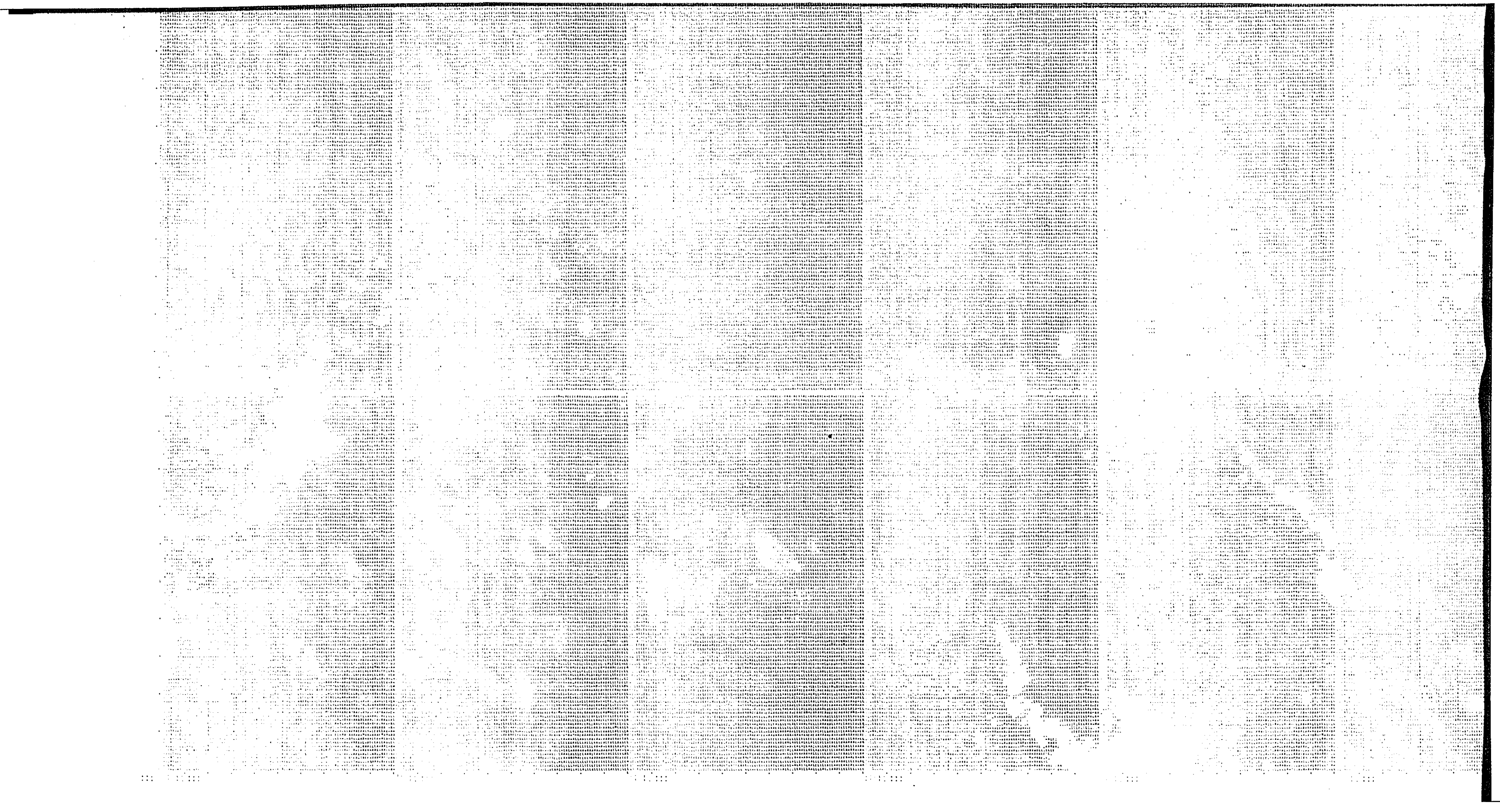

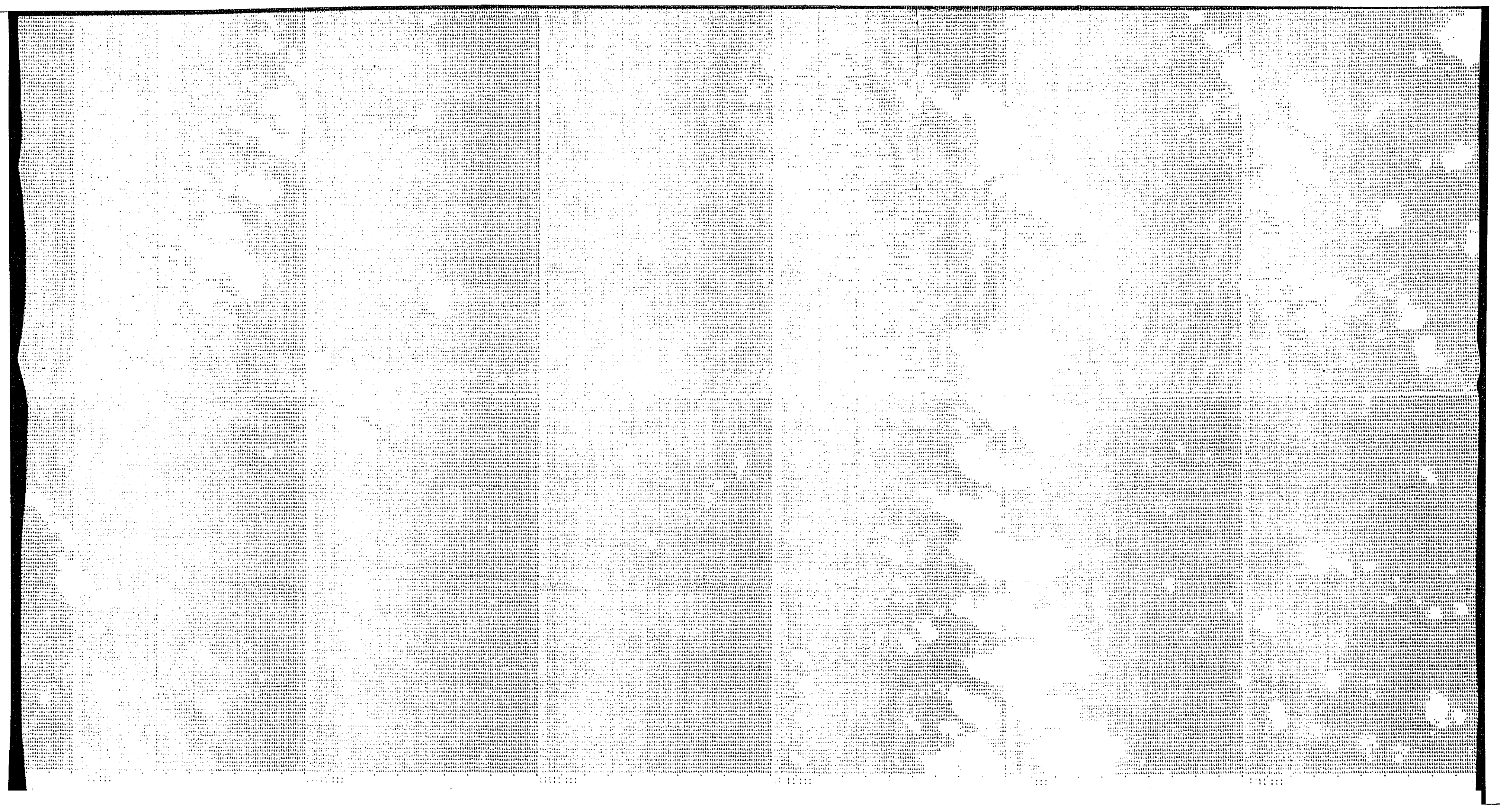

112°30'

113°00'

113°30'

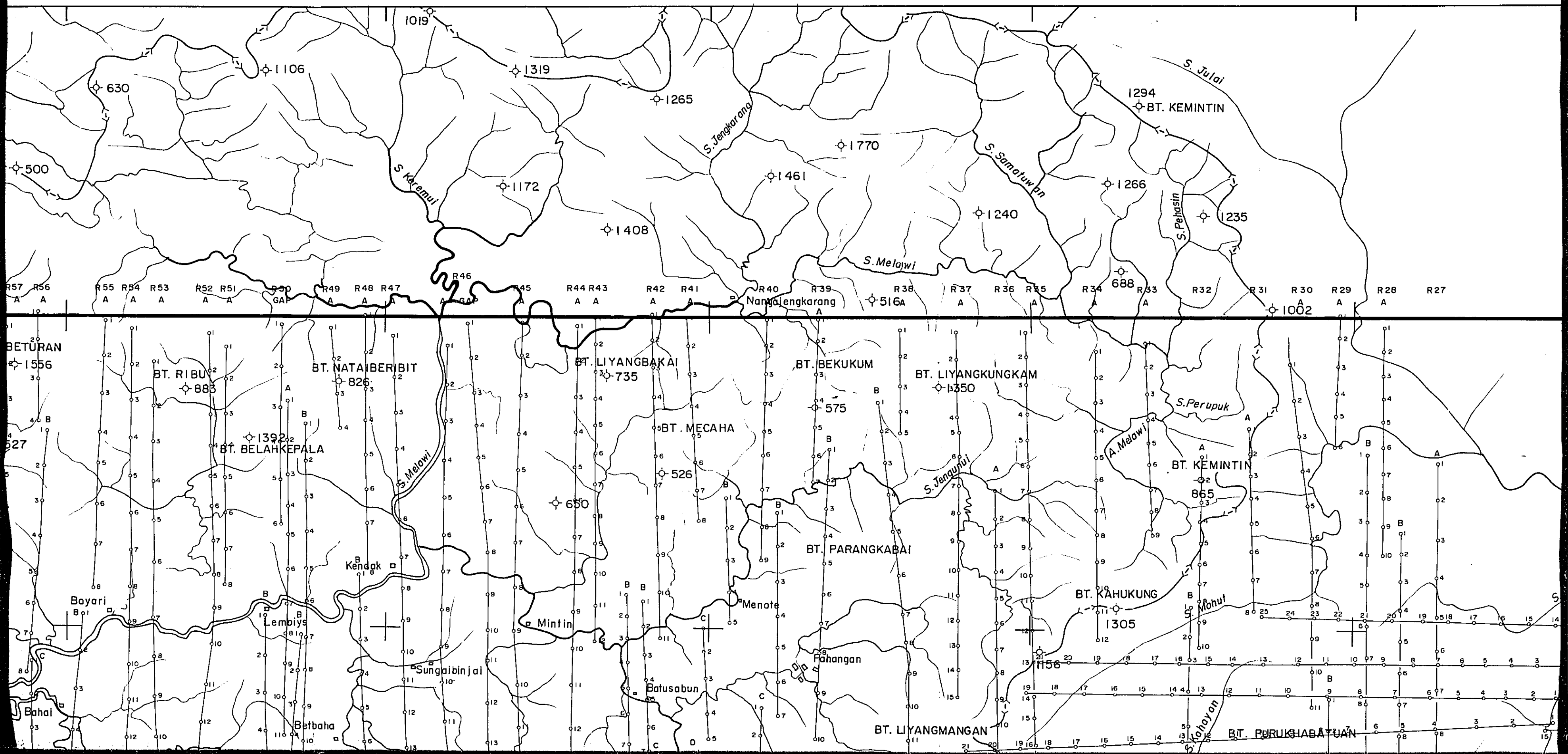

113°30'

114°00'

114°30'

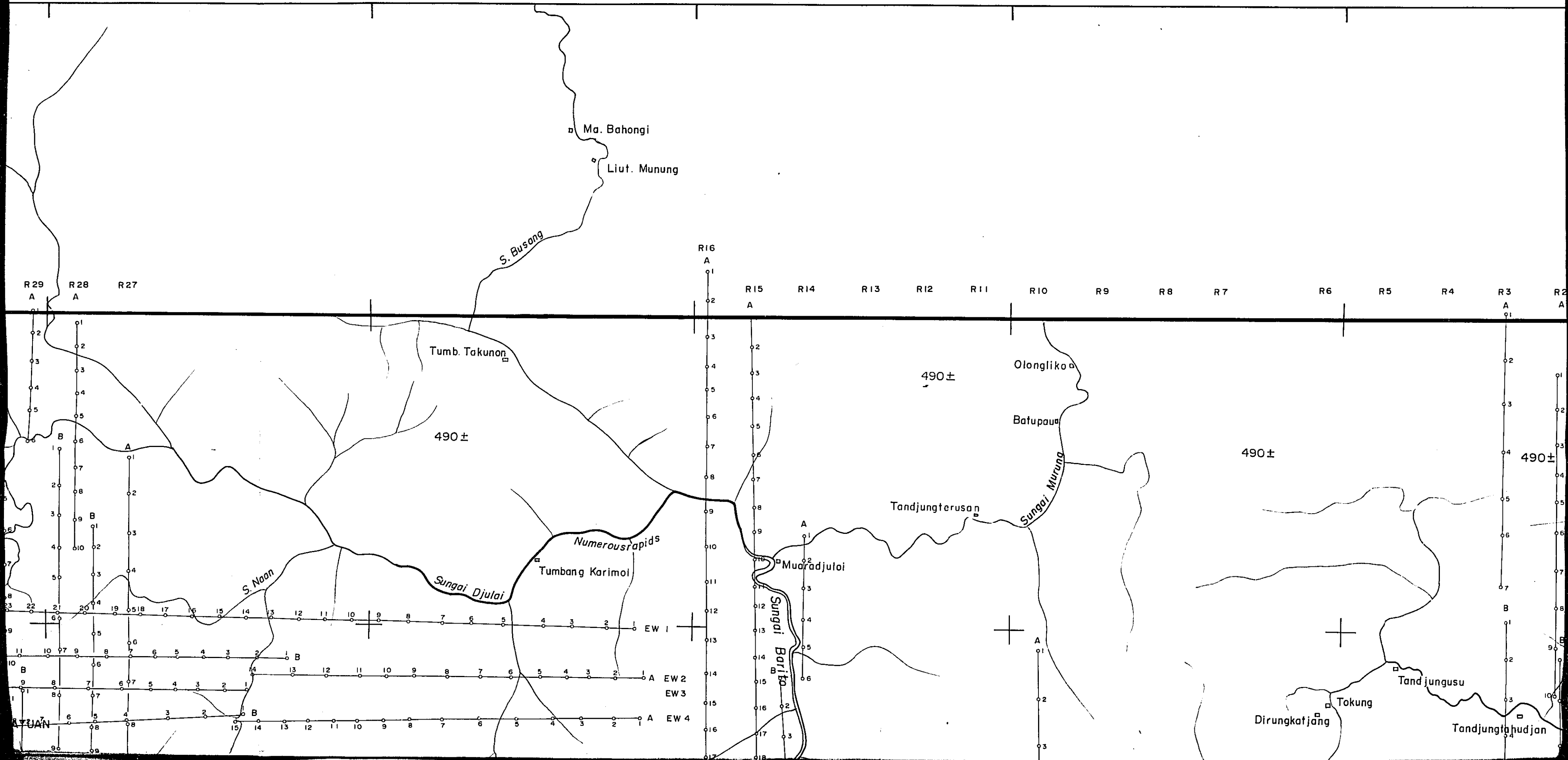

METAL MINING AGENCY OF JAPAN — GEOLOGICAL SURVEY
JAPAN INTERNATIONAL — OF INDONESIA
COOPERATION AGENCY

AERIAL PHOTOGRAPHY
OF
CENTRAL KALIMANTAN, INDONESIA

FLIGHT INDEX

国際協力事業団	
受入 月日	
登録No.	

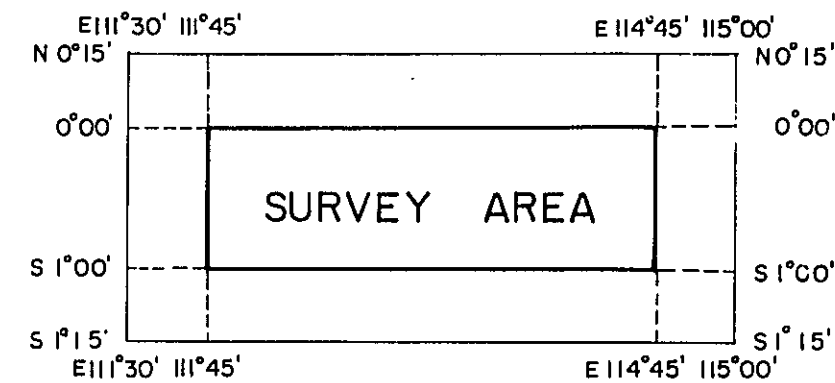
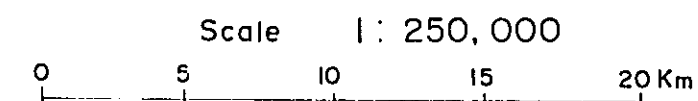

January · 1977

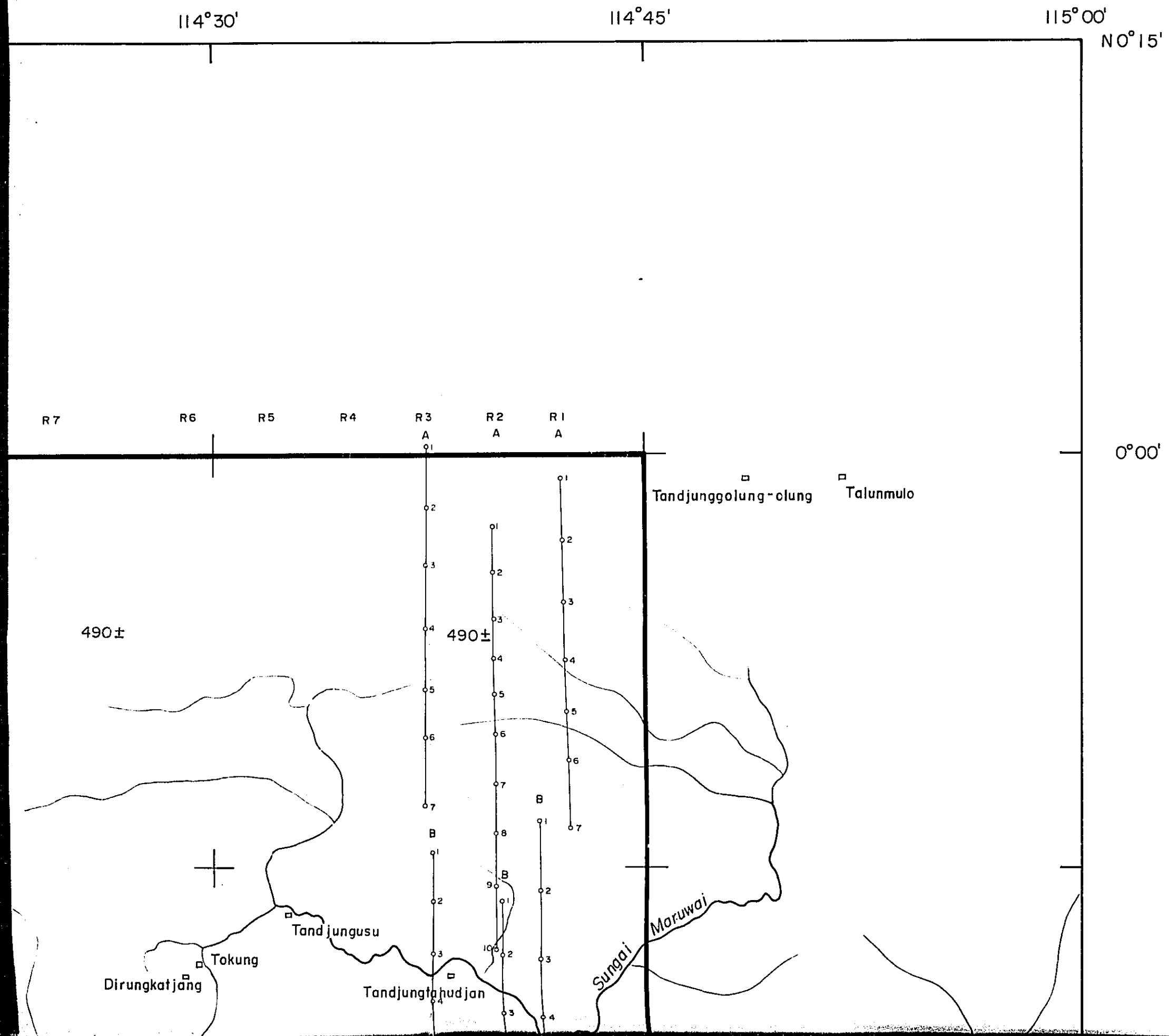

S 0° 30'

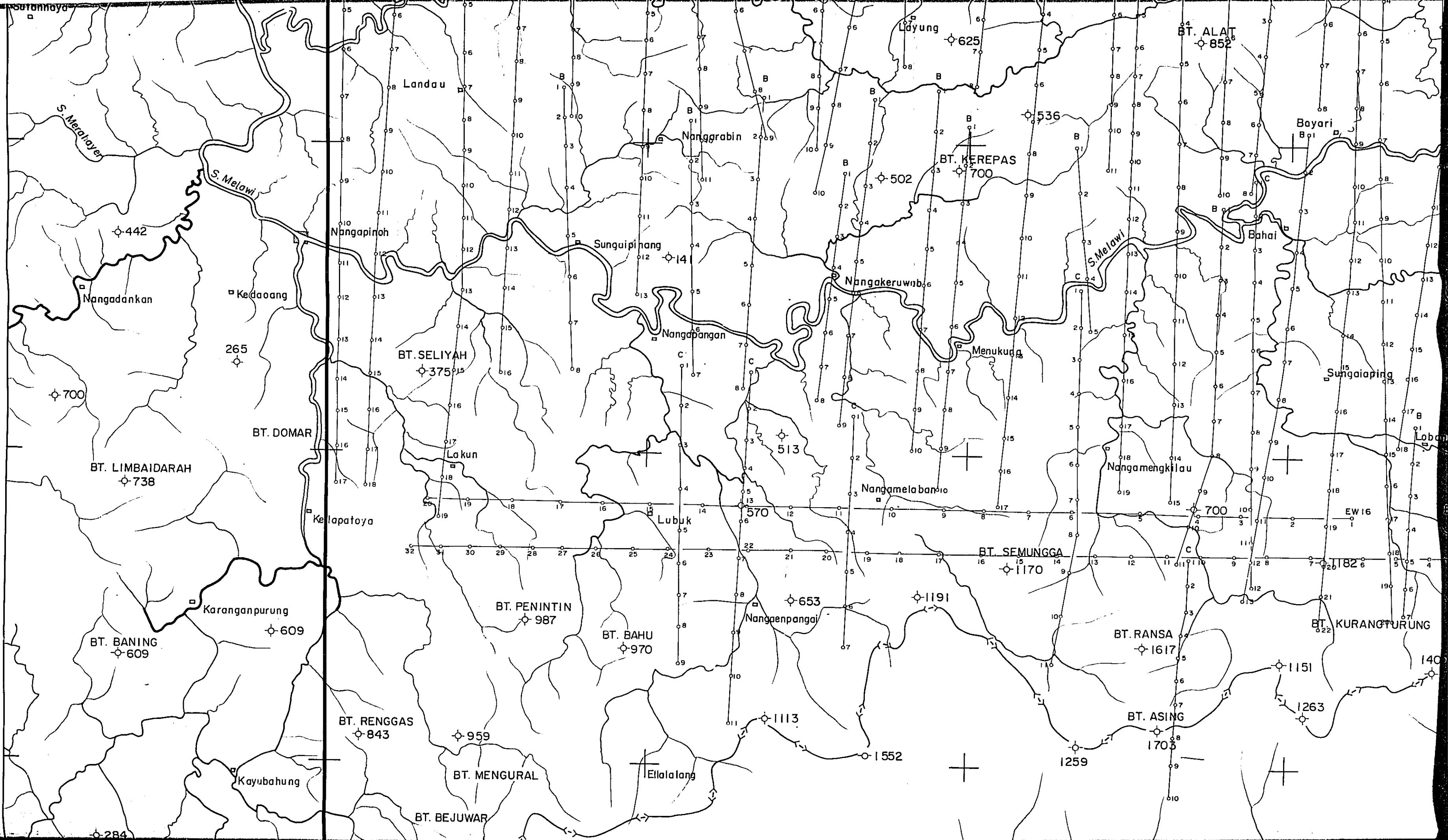

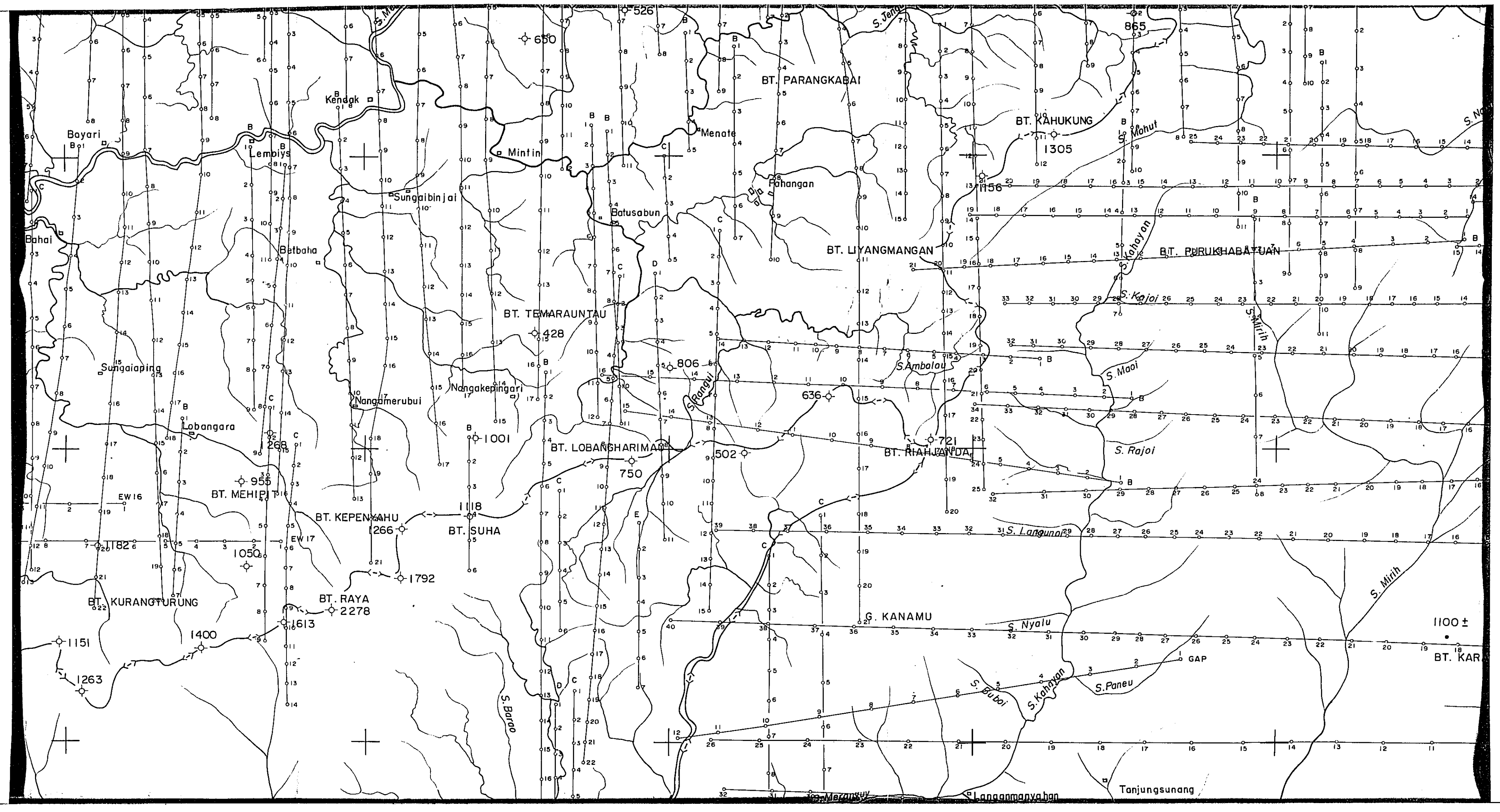

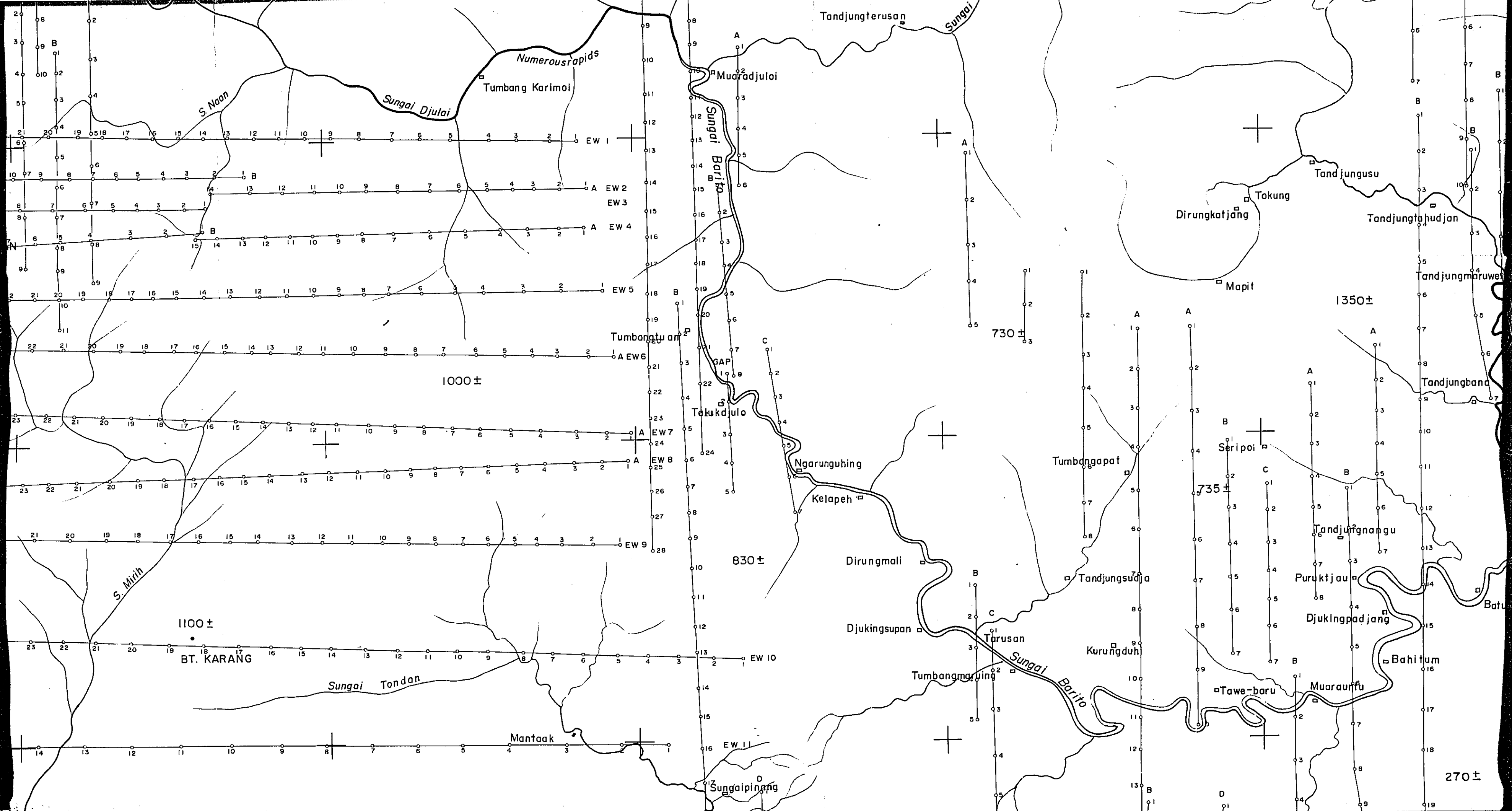

Tanjungterusan

Numerous rapids

Tumbang Karimol

Muaradjuloi

Sungai Barito

S. Noon

Sungai Djulai

EW 1

EW 2

EW 3

EW 4

EW 5

EW 6

EW 7

EW 8

EW 9

EW 10

EW 11

730 ±

1350 ±

1000 ±

830 ±

735 ±

1100 ±

BT. KARANG

Sungai Tondan

Mantaak

Sungai pinang

Ngarunguhing

Kelapeh

Dirungmali

Djukingsupan

Kurungduh

Tumbangmarjui

Tarusan

Tumbangapat

Tandjungsudja

Tawe-baru

Muaraunfu

Dirungkatjang

Tokung

Tandjungusu

Tandjungahudjan

Tandjungmaruwet

Tandjungbanda

Tandjungnangu

Puruktjau

Djukungpadjang

Bahitum

270 ±

20
30
40
50
60
70
80
90
100
110
120
130
140
150
160
170
180
190
200
210
220
230
240
250
260
270
280
290
300

09
10
11
12
13
14
15
16
17
18
19
20
21
22
23
24
25
26
27
28
29
30

06
07
08
09
10
11
12
13
14
15
16
17
18
19

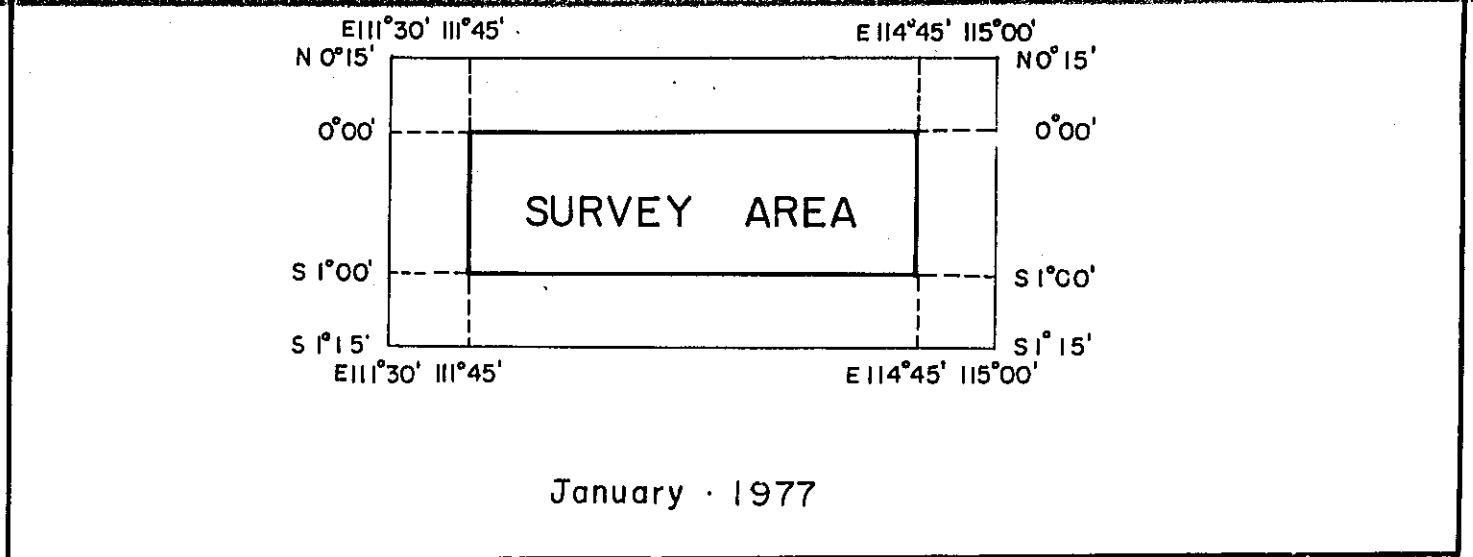
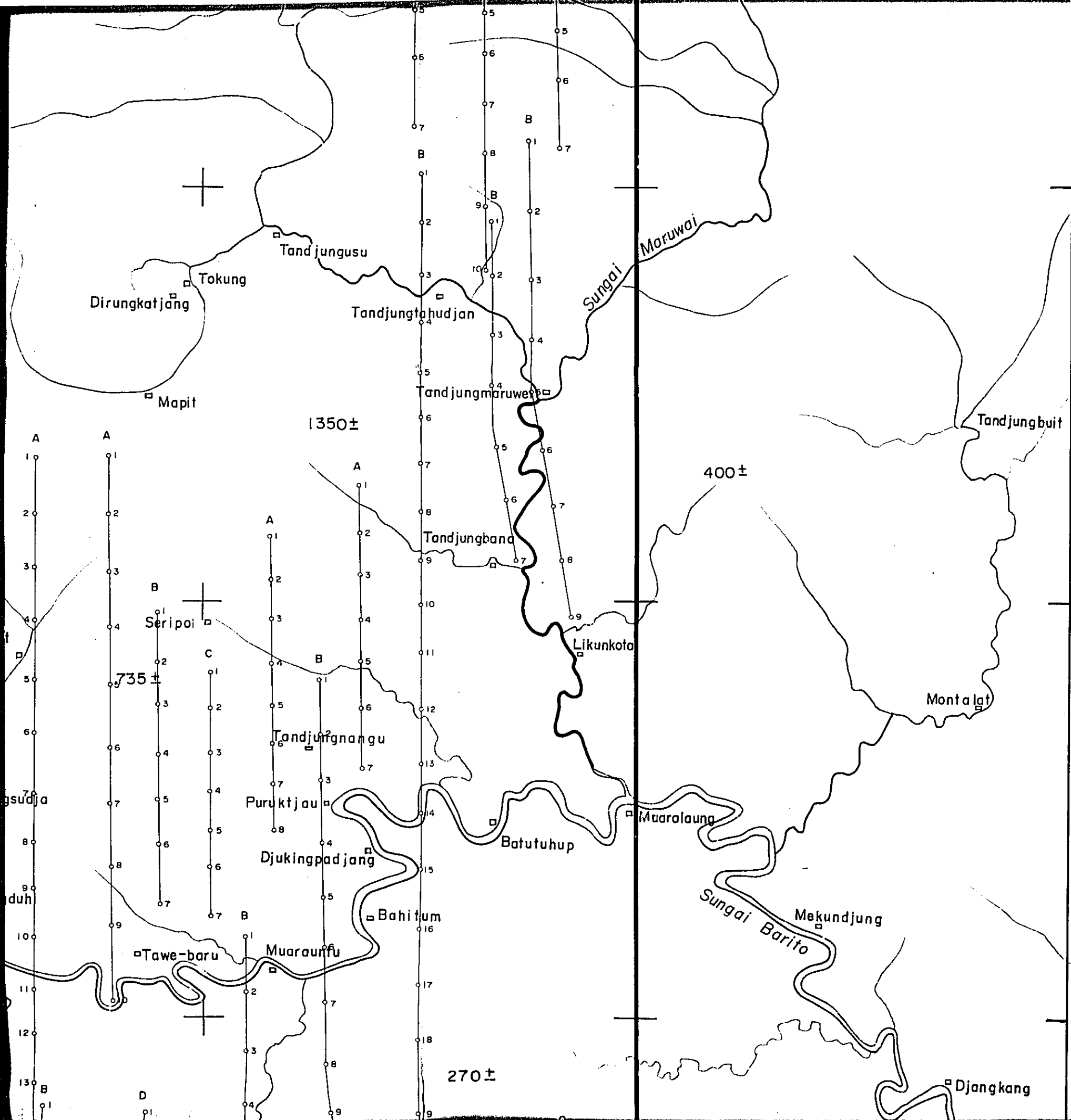

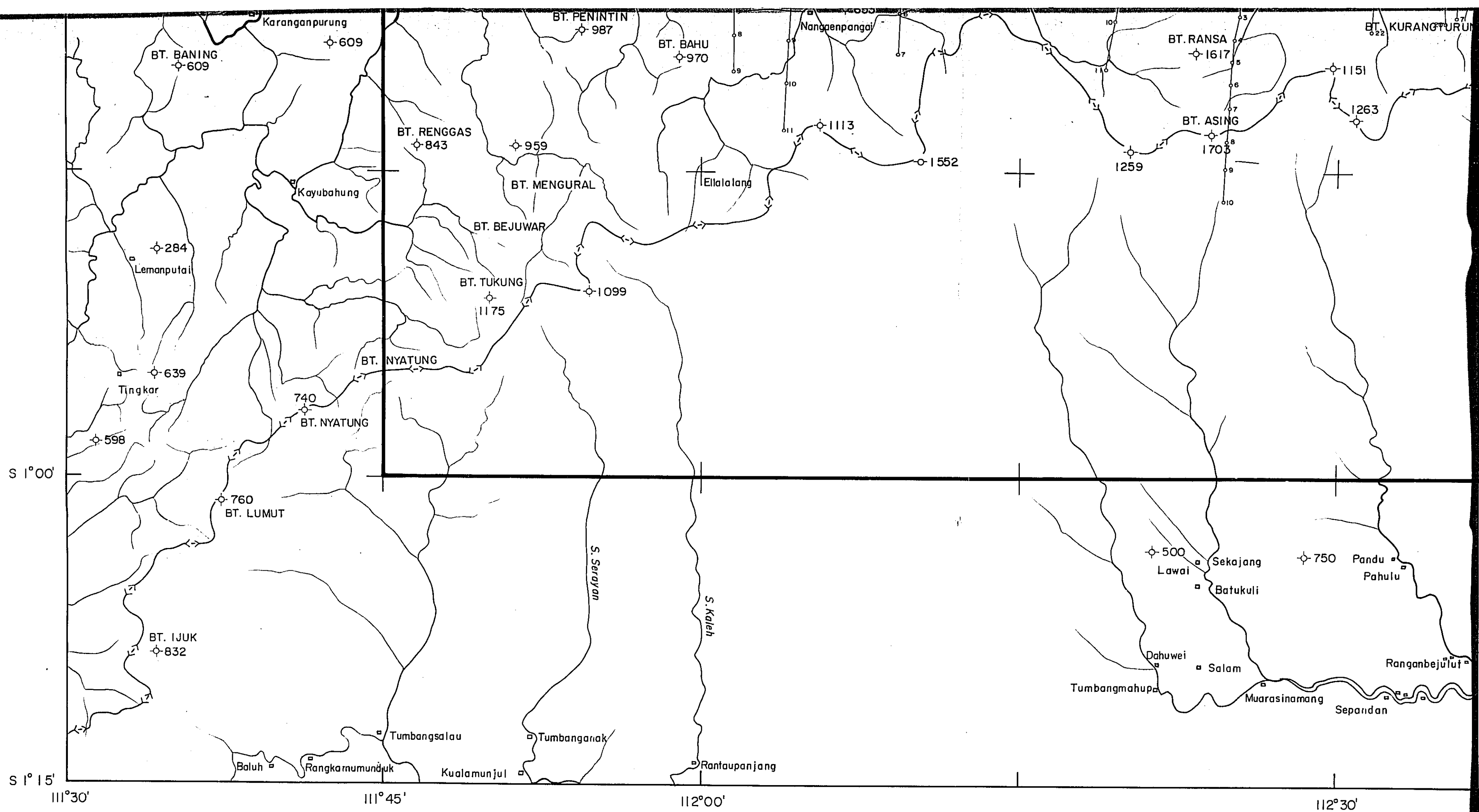

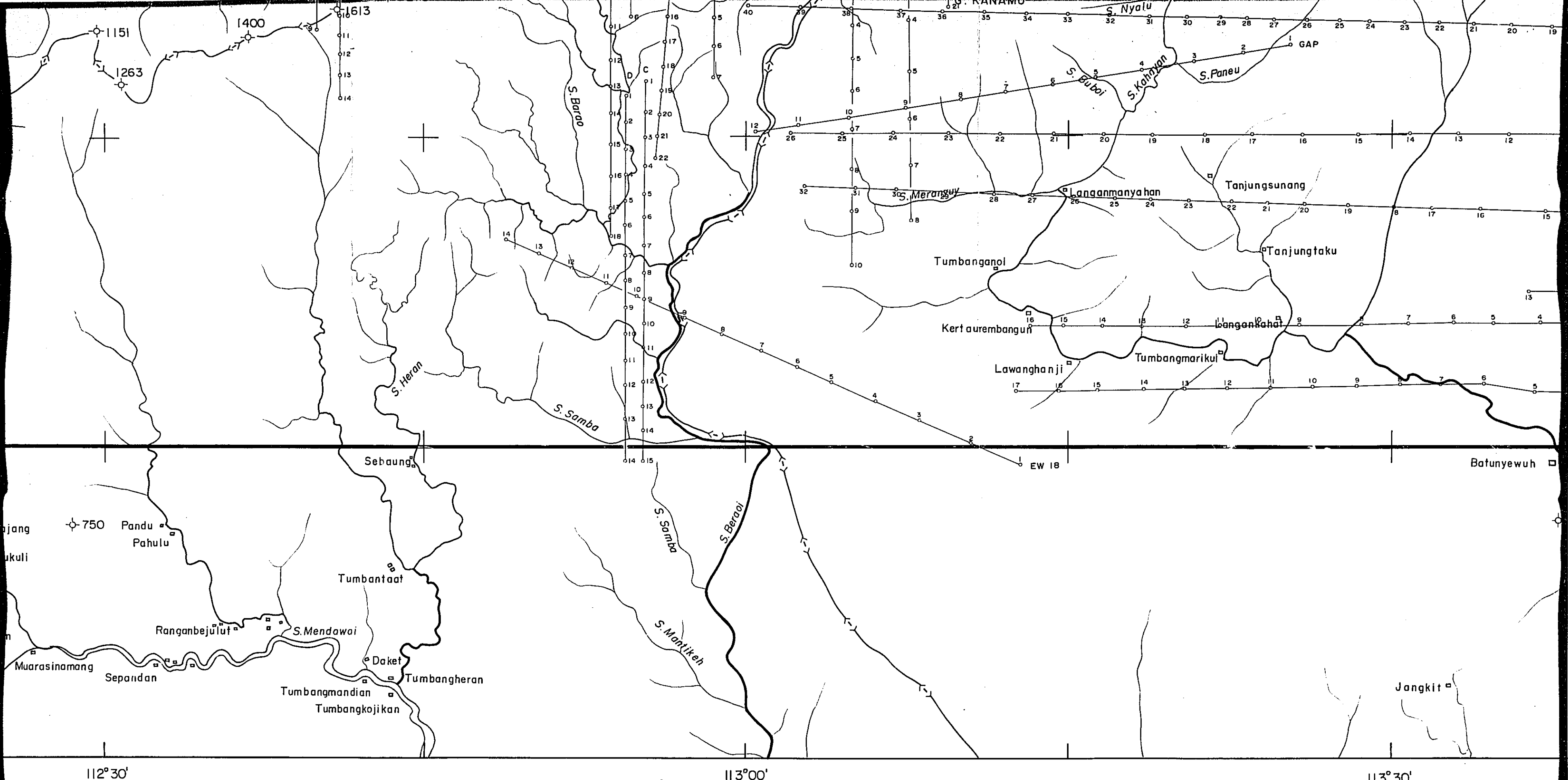

112° 30'

113° 00'

113° 30'

Batunyewuh

Jangkit

Tanjungsunang

Tanjungtaku

Langanmanyahan

Tumbanganol

Kert aurembangun

Lawanganji

Tumbangmarikui

Langan kahat

S. Samba

S. Mantikah

S. Beraai

S. Samba

S. Heran

S. Barau

S. Nyalu

S. Bubi

S. Kohnyan

S. Paneu

S. Merangui

1400

1151

1263

1613

EW 18

Sebaung

Ranganbejulut

S. Mendawai

Tumbantaat

Daket

Tumbangheran

Tumbangmandian

Tumbangkojikan

Sepandan

Muarasinamang

Pahulu

750

panjang

ukuli

n

m

n

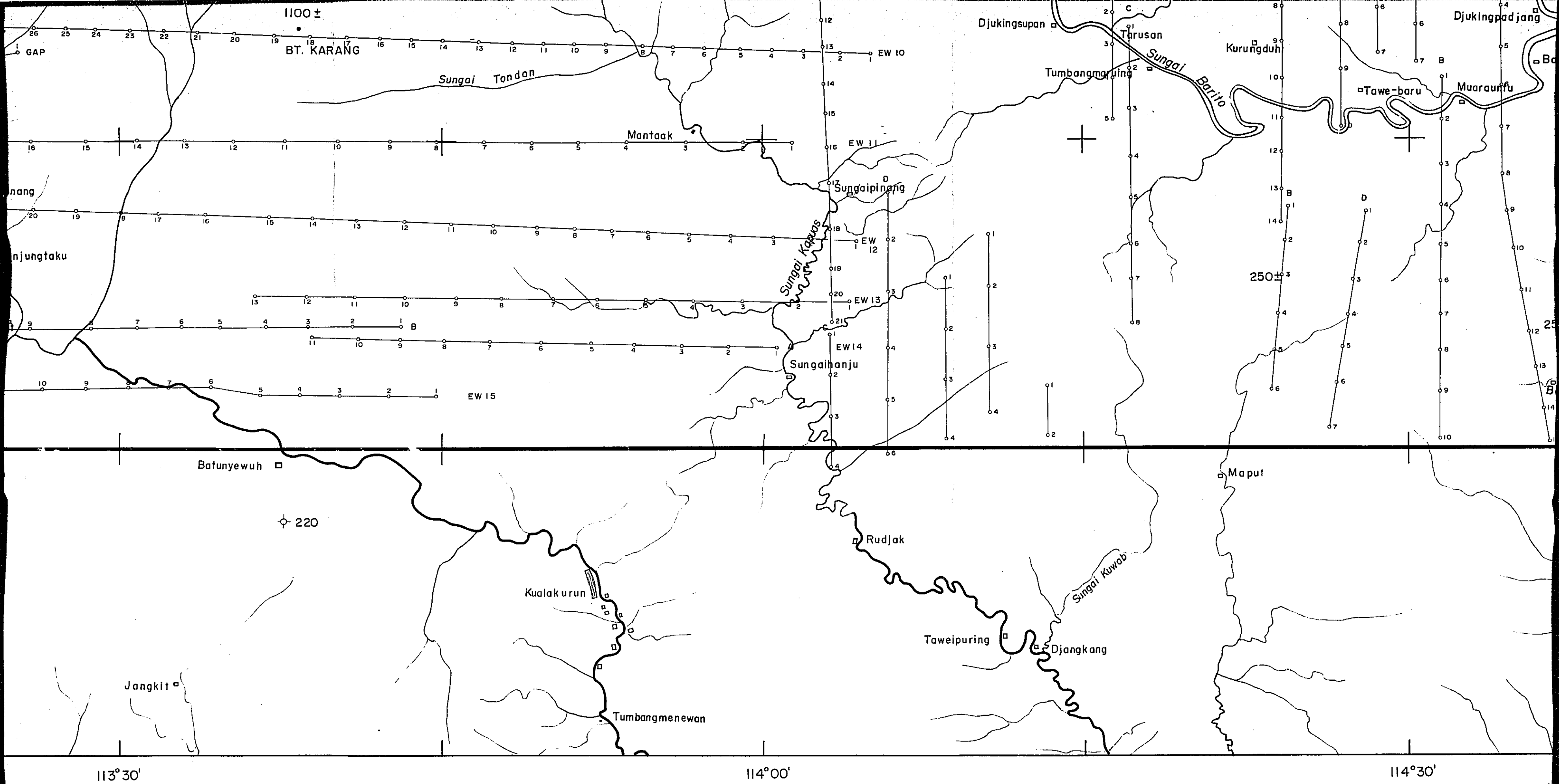

1100±

BT. KARANG

Sungai Tondan

Mantaak

EW 10

EW 11

Sungai Pinang

EW 12

EW 13

EW 14

Sungai Kapuas

Sungai Hanju

Djukungsupan

Tarusan

Sungai Barito

Kuru'nduh

Tumbangmarjuing

Tawe-baru

Muaraurfu

nang

njungtaku

250±

Batunyewuh

220

Maput

Rudjak

Kualakurun

Tumbangmenewan

Taweipuring

Djangkang

Sungai Kuwab

113°30'

114°00'

114°30'

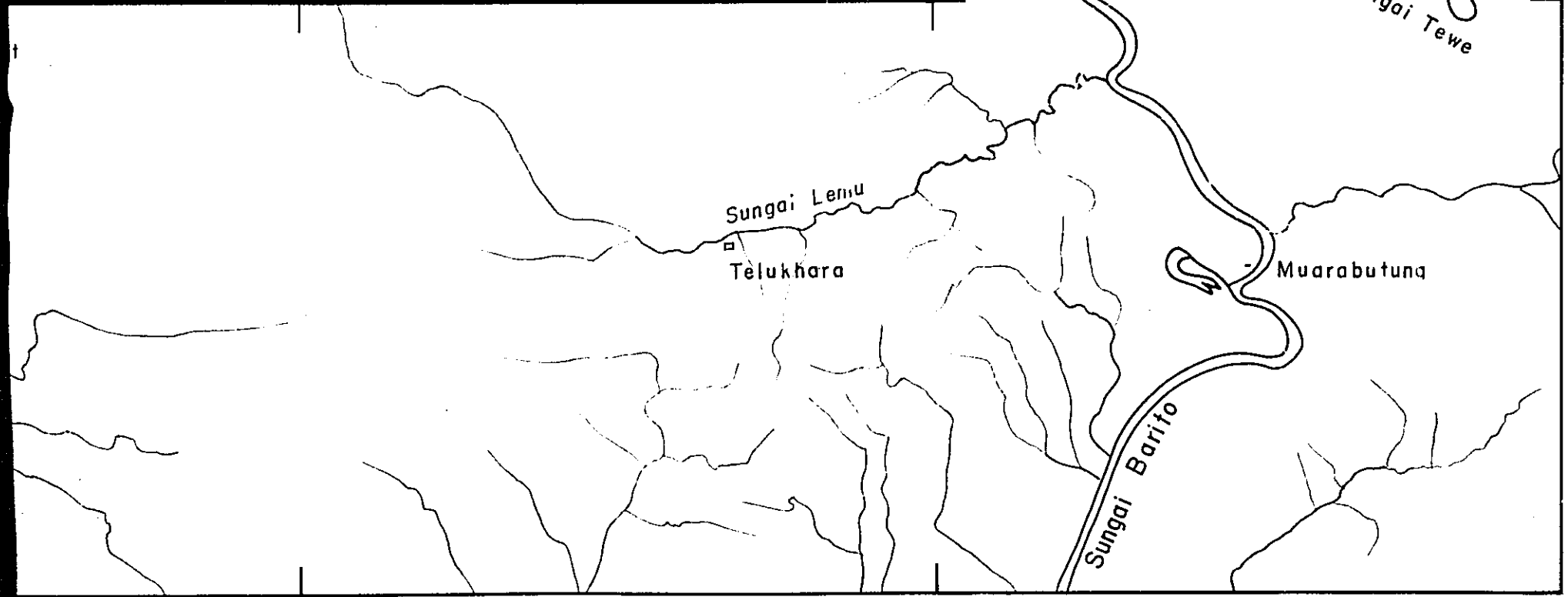
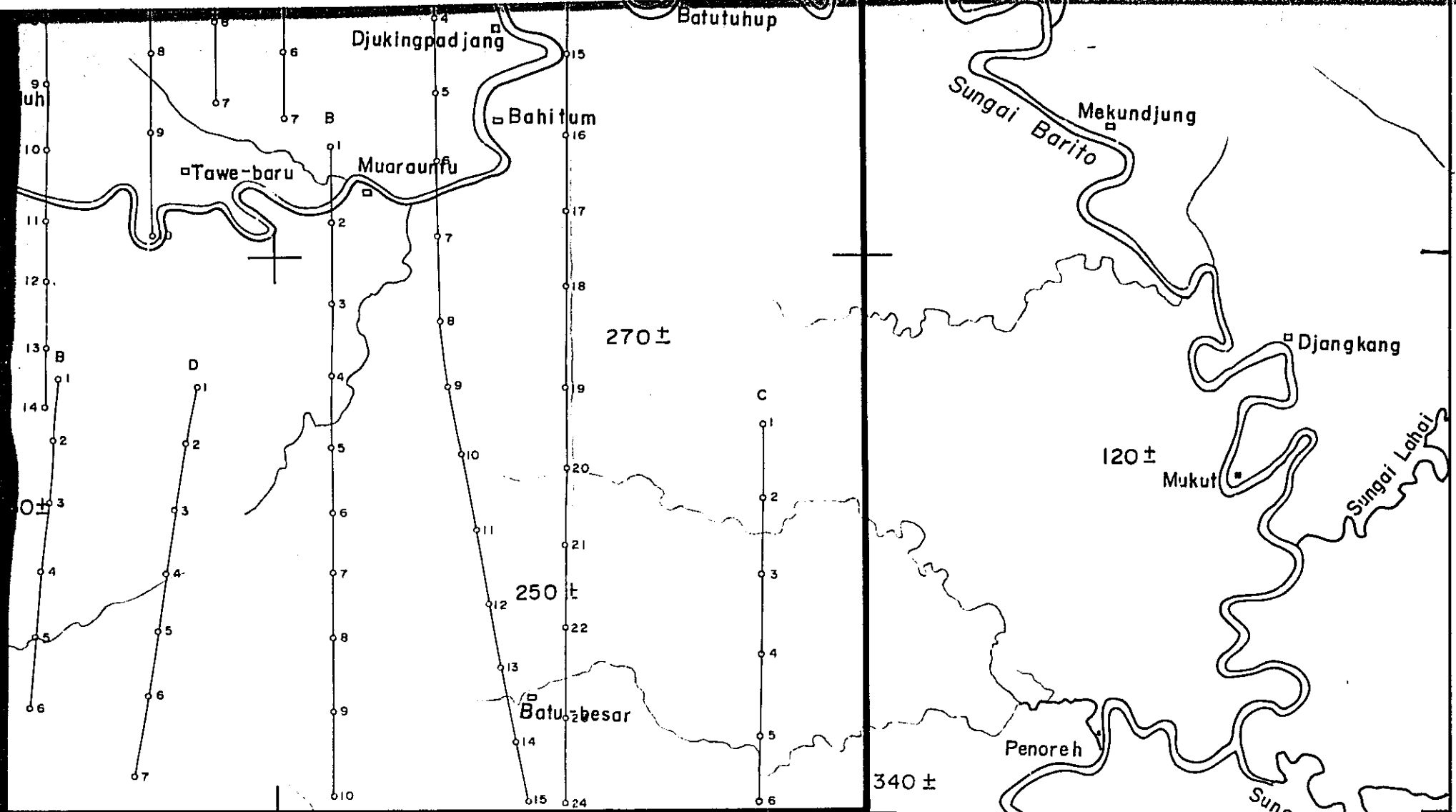

114°30'

114°45'

115°00'

S 1° 15'

S 1° 00'

111°30' 111°45' 112°00' 112°30'
N 0°15' 0°00'

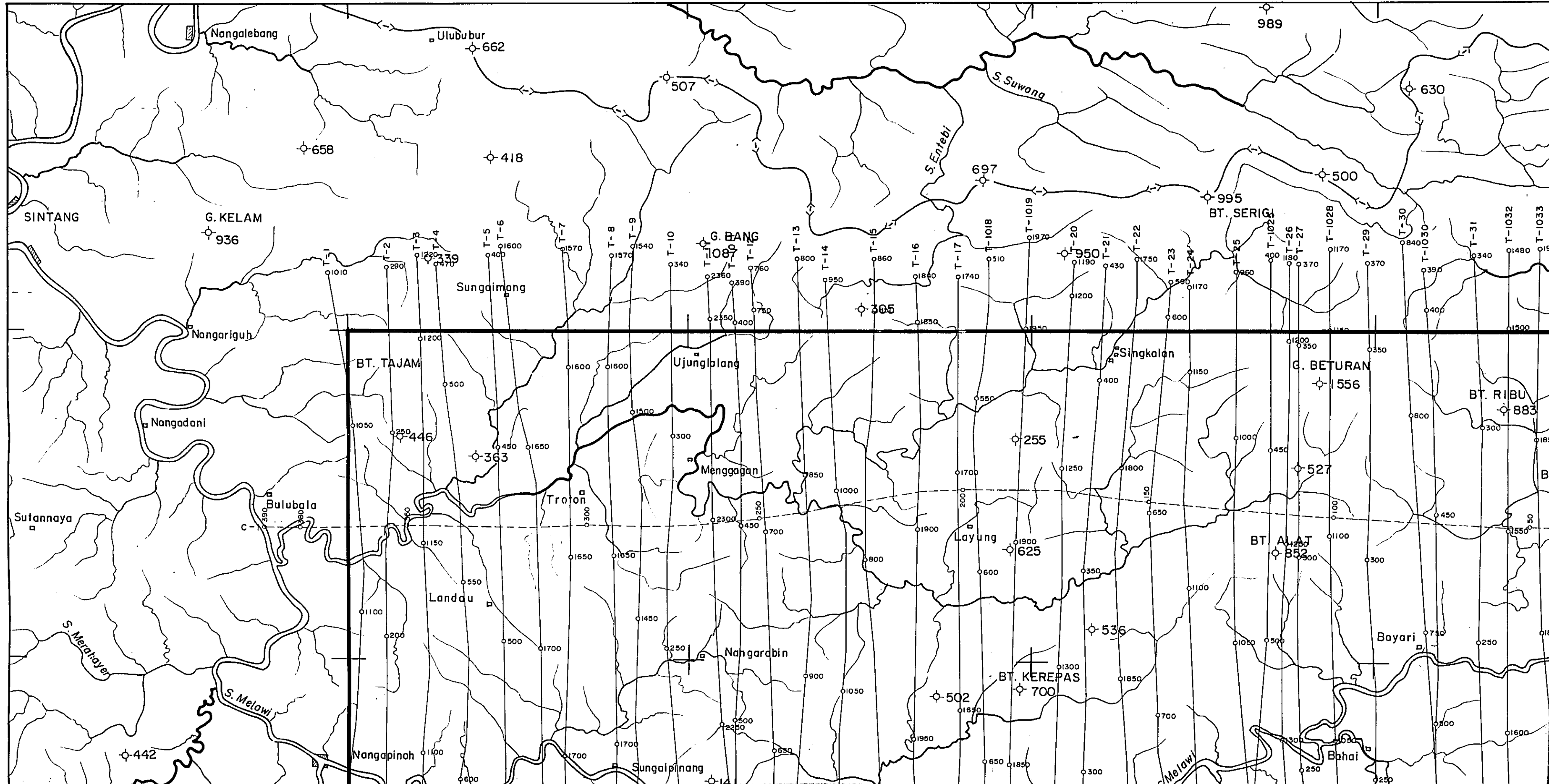

112°30'

113°00'

113°30'

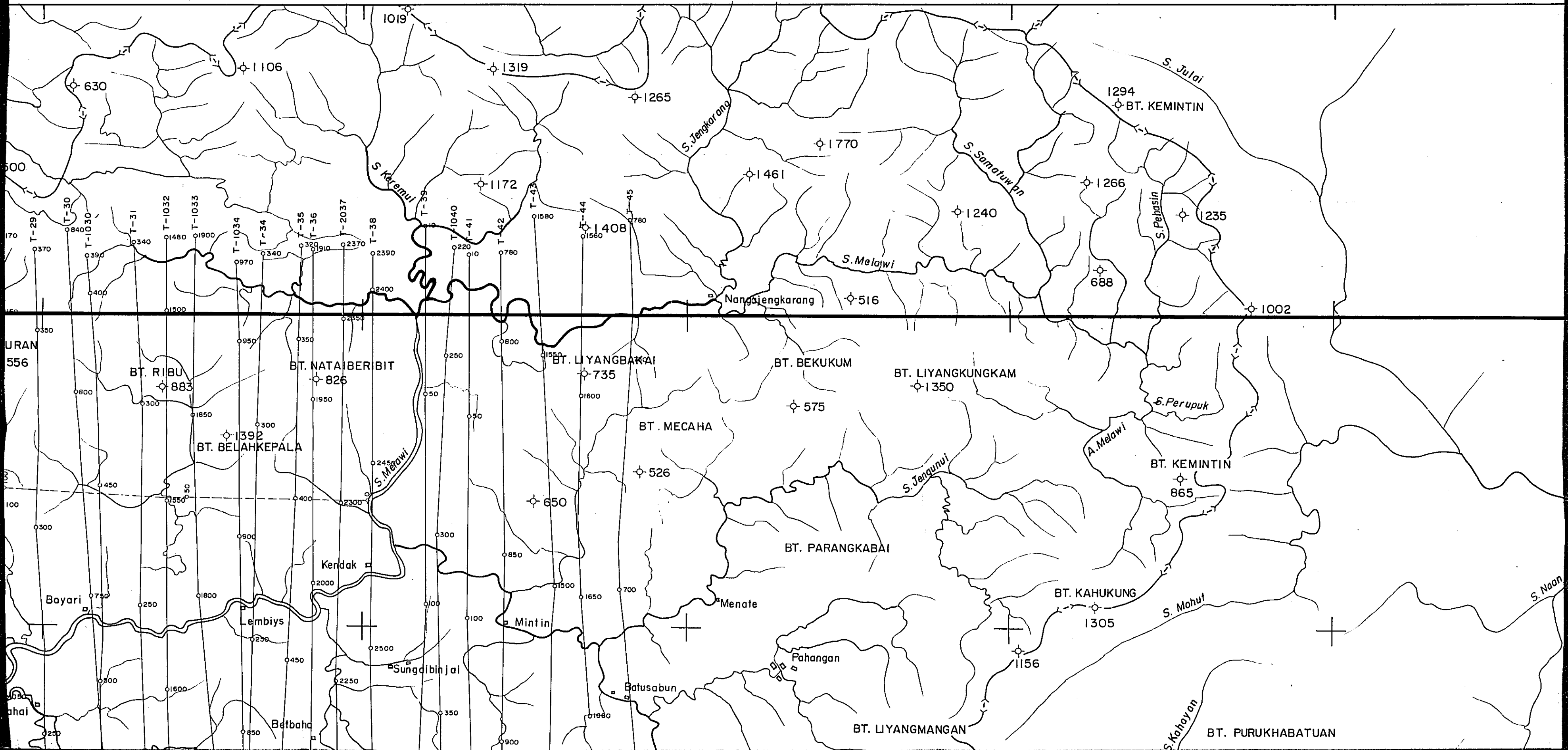

114°00'

114°30'

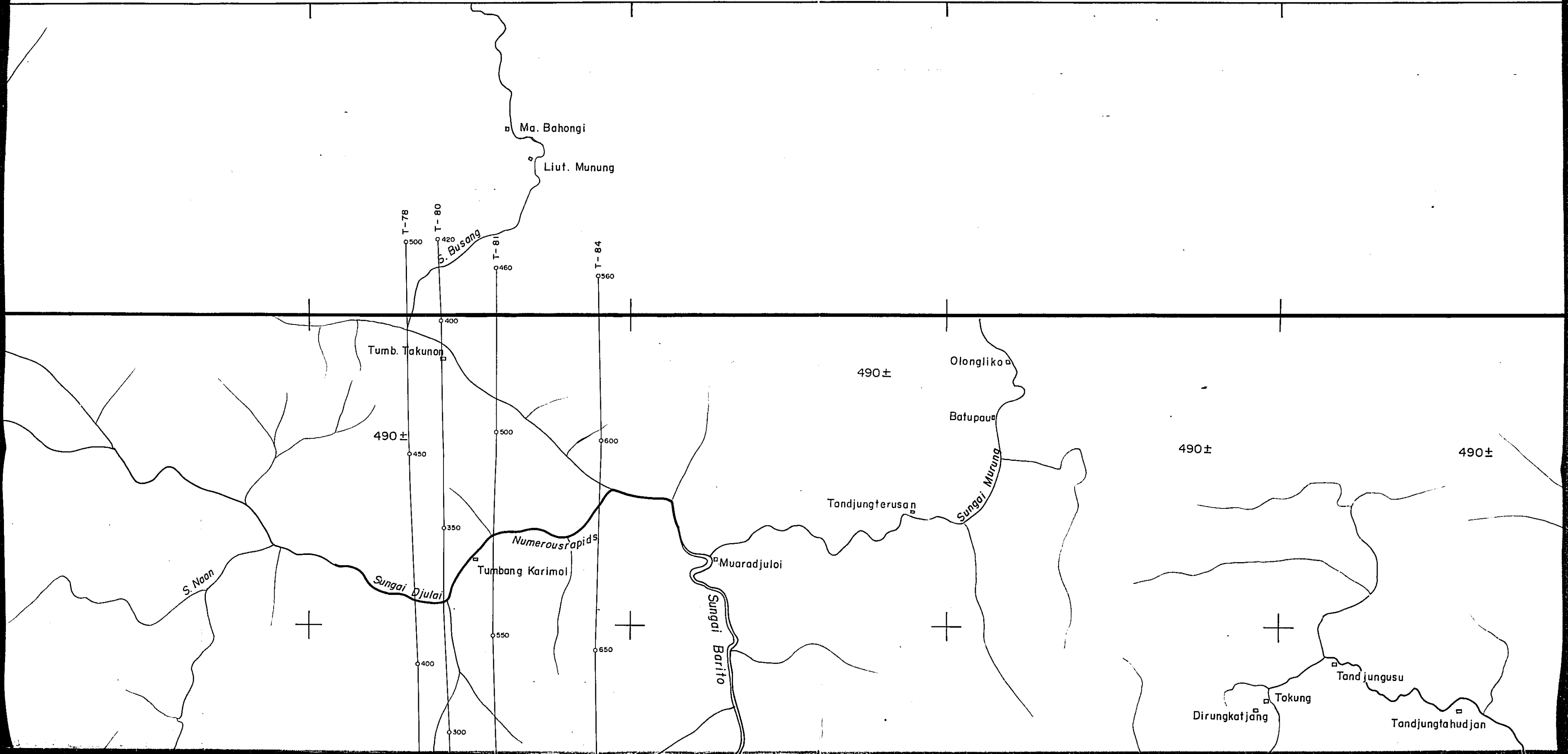

114°30'

114°45'

115°00'

N0°15'

0°00'

Tandjunggolung-olung Talunmulo

490±

490±

Dirungkatjang Tokung

Tandjungusu

Tandjungtahudjan

Sungai Maruwai

PL. VI

METAL MINING AGENCY OF JAPAN — GEOLOGICAL SURVEY OF INDONESIA
JAPAN INTERNATIONAL COOPERATION AGENCY

AIRBORNE MAGNETIC SURVEY OF CENTRAL KALIMANTAN, INDONESIA

FLIGHT PATH MAP

国際協力事業団	
受入月日	
登録No.	

Scale. 1 : 250,000

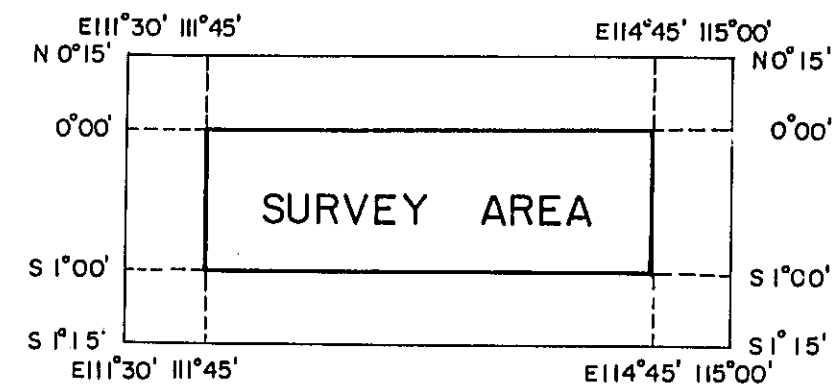
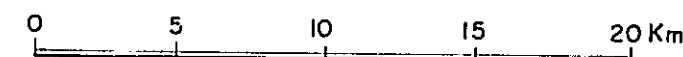

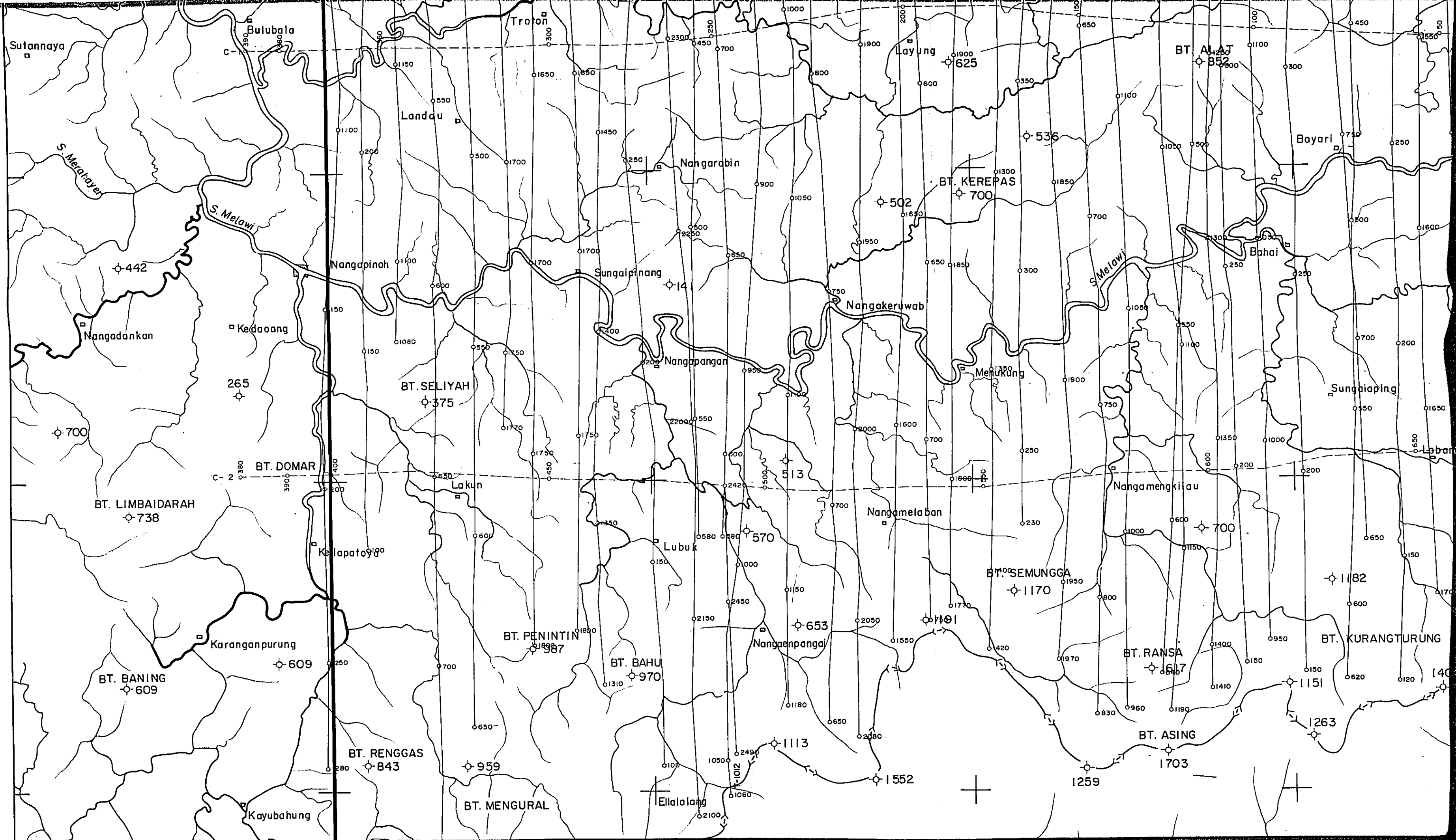

January 1977

S 0°30'

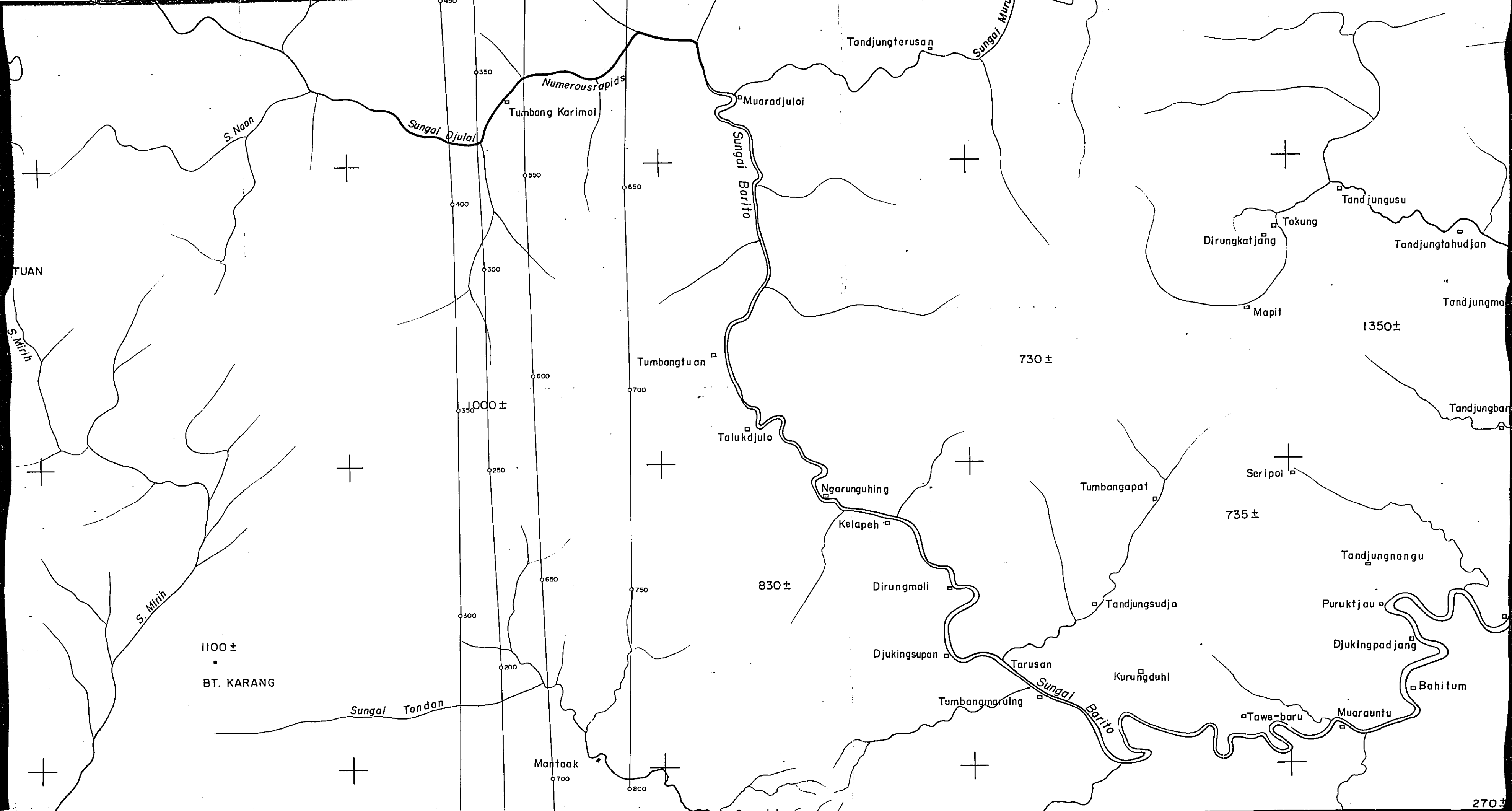

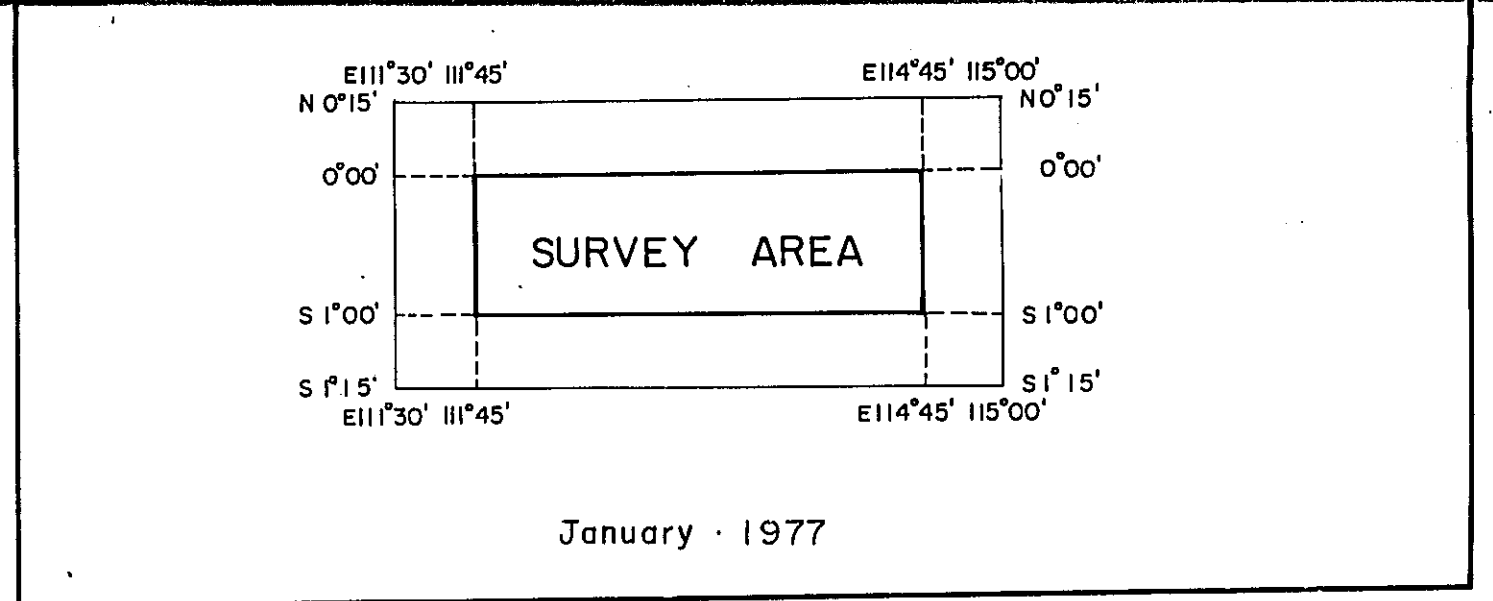



CONTOUR INTERVAL  100gammas
 25gammas
 FLIGHT ALTITUDE 2,000^m A.S.L.
 TRAVERSE LINE SPACING 3,000 meters
 TIE LINE SPACING 40,000 meters

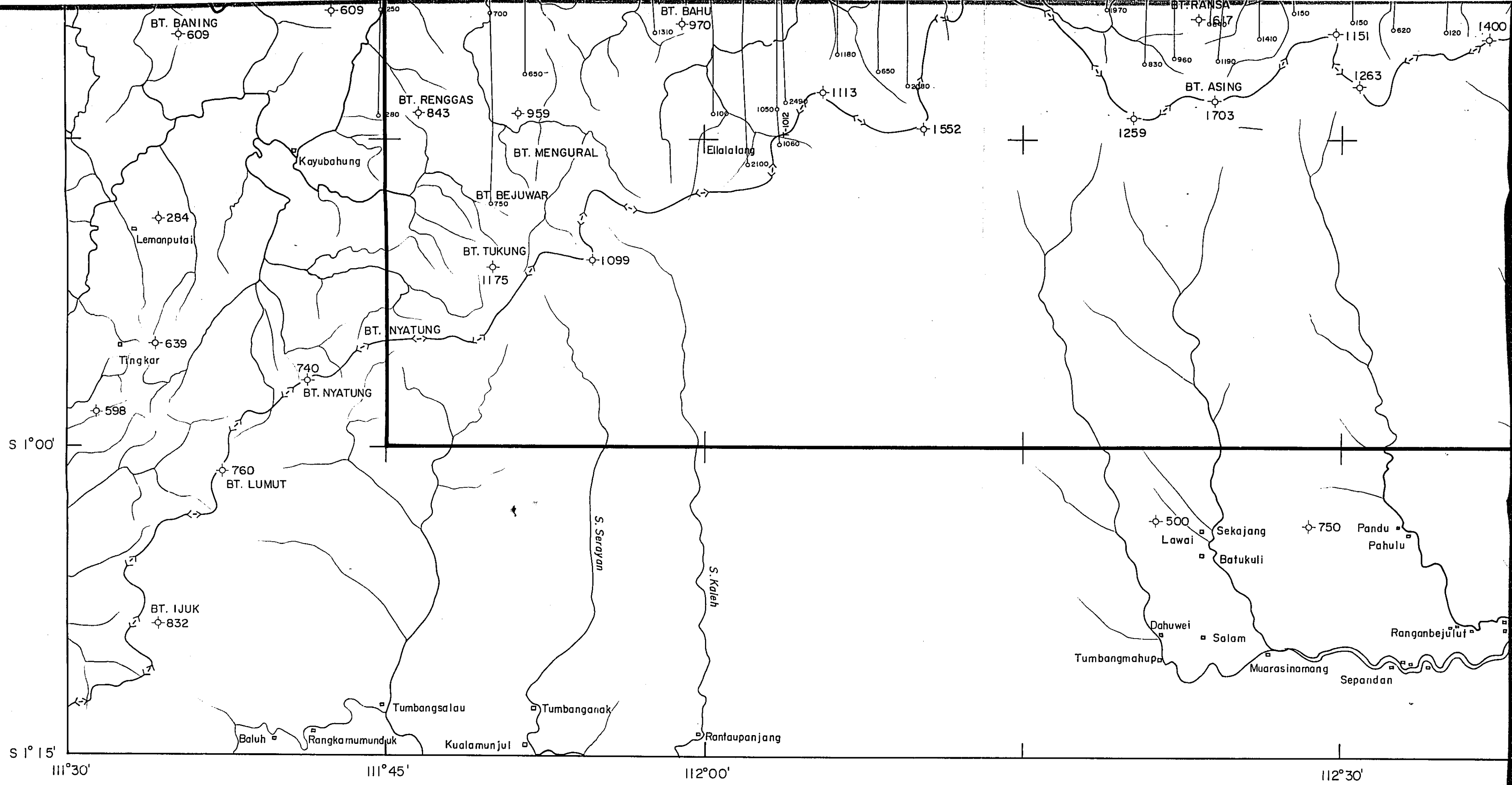

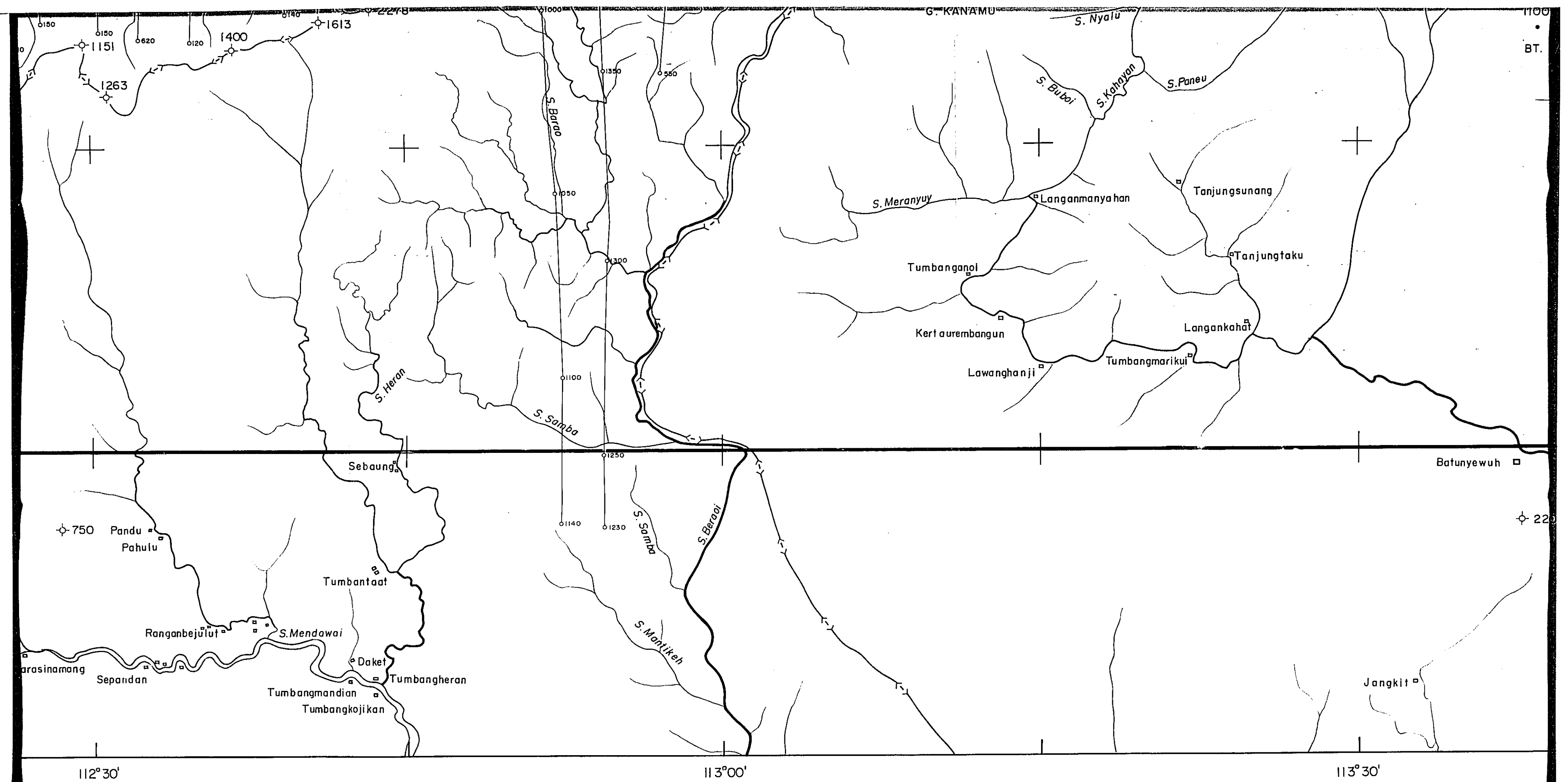

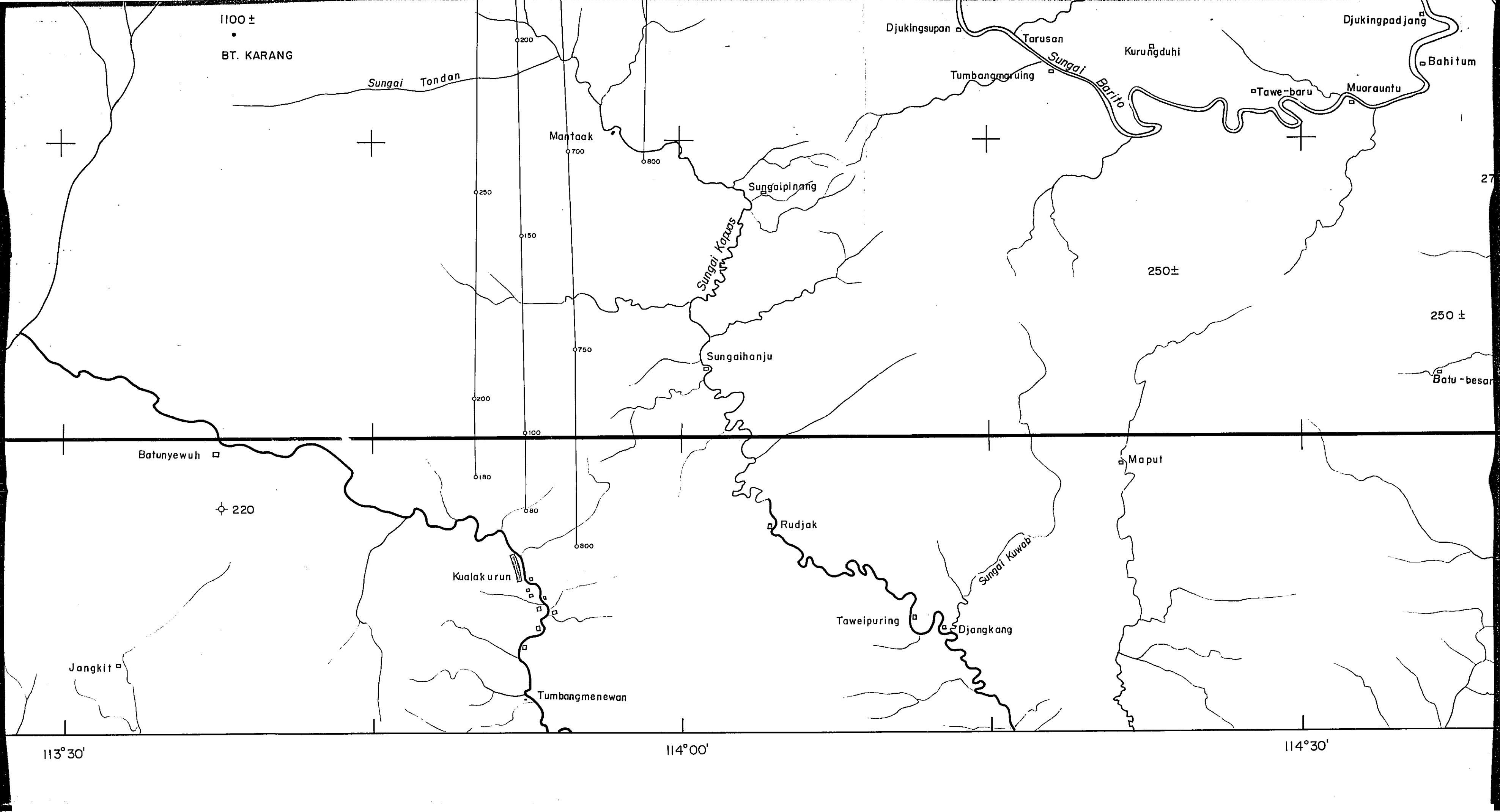

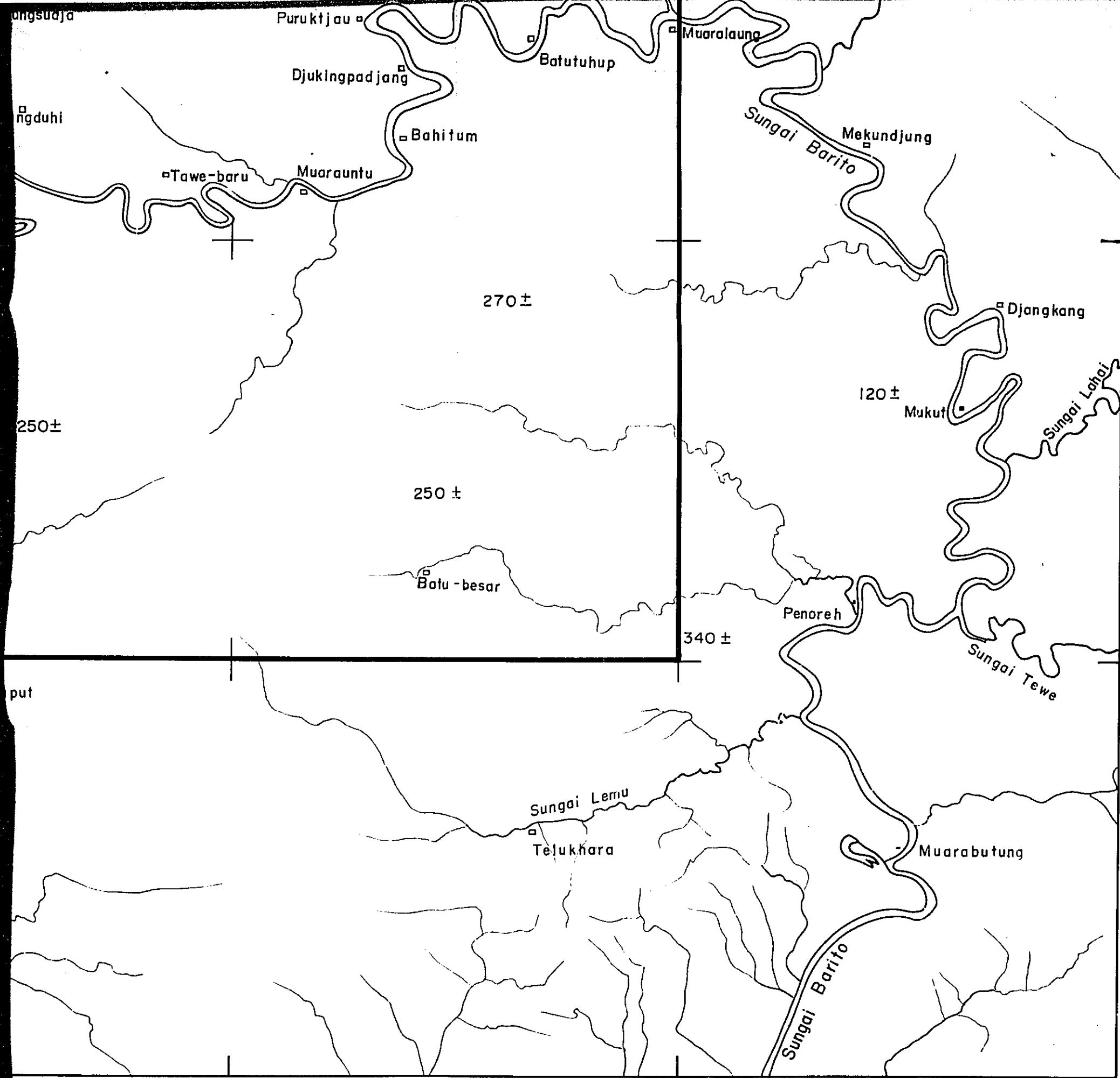

angsuaja

Puruktjau

Muaralaung

ngduhi

Djukungpadjang

Batutuhup

Sungai Barito
Mekundjung

Bahitum

Tawe-baru

Muarauntu

270±

120±

Djangkang

250±

250±

Mukut

Sungai Lahaj

Batu-besar

Penoreh

Sungai Tewe

340±

1°00'

put

Sungai Lemu

Tejukhara

Muarabutung

Sungai Barito

114°30'

114°45'

115°00'
1°15'

111°30' 111°45' 112°00' 112°30'
N 0°15' 0°00'

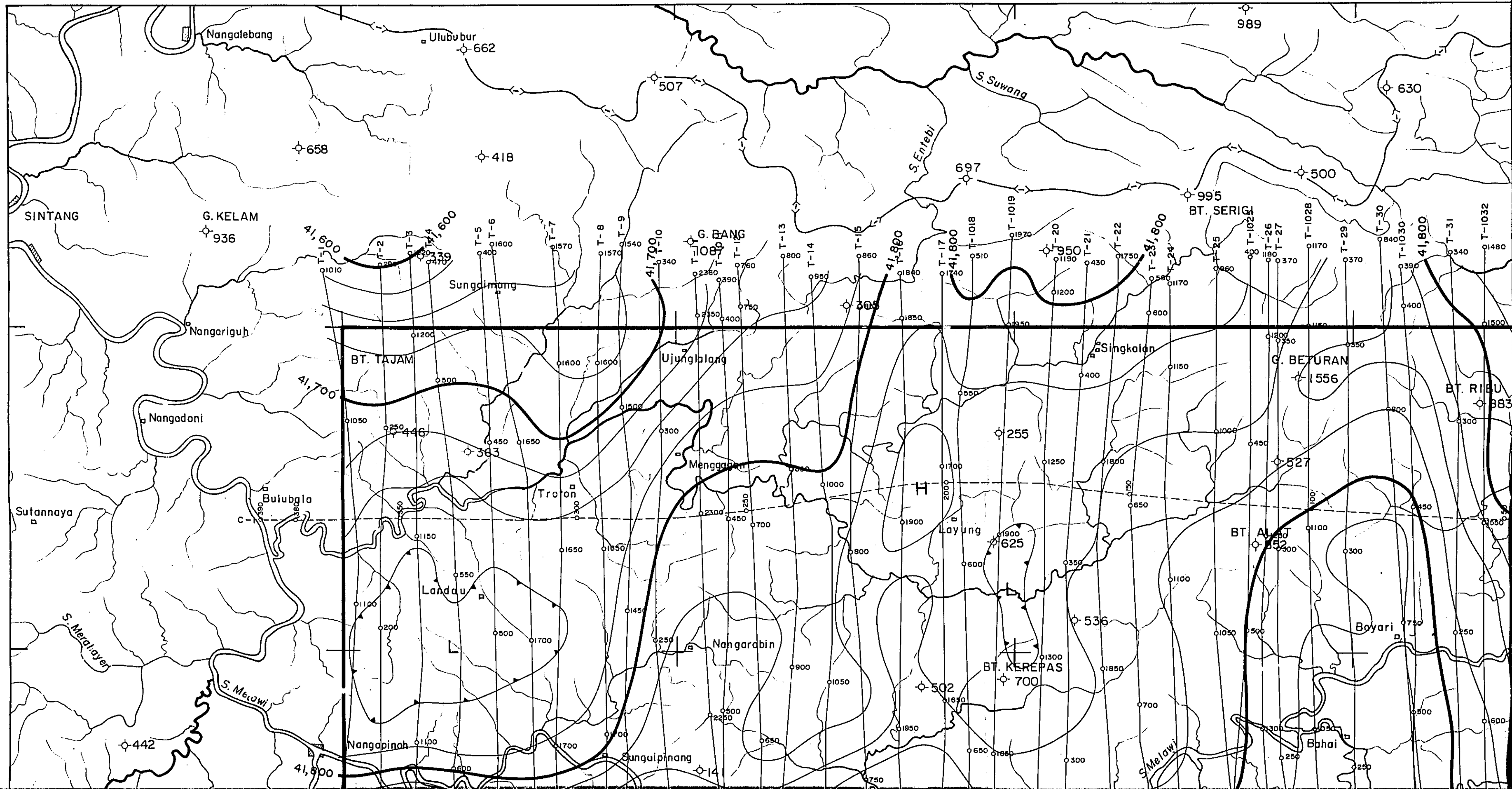

112°30'

113°00'

113°30'

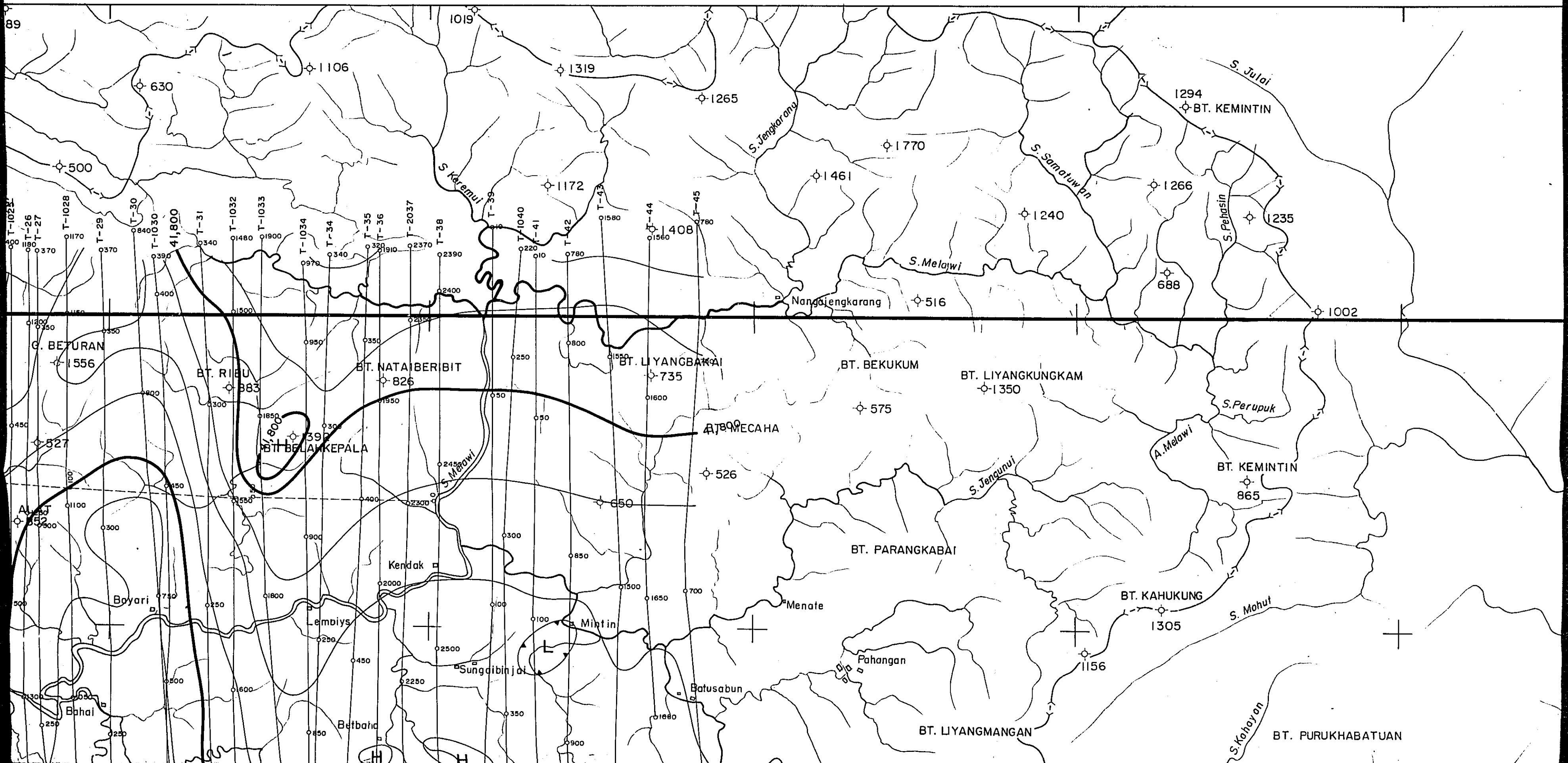

89

1019

1106

1319

1265

1294

BT. KEMINTIN

500

1770

1461

1266

1235

1172

1408

1240

688

1002

T-1023

T-26

T-27

T-1028

T-29

T-30

T-1030

T-31

T-1032

T-1033

T-1034

T-34

T-35

T-36

T-2037

T-38

T-1040

T-41

T-42

T-43

T-44

T-45

G. BETURAN

BT. RIBU

BT. NATAIBERBIT

BT. LIYANGKAMAI

BT. BEKUKUM

BT. LIYANGKUNGKAM

BT. KEMINTIN

575

A. MECAHA

526

BT. PARANGKABAI

BT. KAHUKUNG

1305

BT. LIYANGMANGAN

BT. PURUKHABATUAN

527

552

500

250

250

250

1556

883

826

735

1350

865

450

100

1100

300

500

1300

250

250

250

450

100

1100

300

500

1300

250

250

1556

883

826

735

1350

865

450

100

1100

300

500

1300

250

250

250

450

100

1100

300

500

1300

250

250

250

450

100

1100

300

500

1300

250

250

250

450

100

1100

300

500

1300

250

250

250

450

100

1100

300

500

1300

250

250

250

450

100

1100

300

500

1300

250

250

250

450

100

1100

300

500

1300

250

250

250

450

100

1100

300

500

1300

250

250

250

450

100

1100

300

500

1300

250

250

250

450

100

1100

300

500

1300

250

250

250

450

100

1100

300

500

1300

250

250

250

450

100

1100

300

500

1300

250

250

250

450

100

1100

300

500

1300

250

250

250

450

100

1100

300

500

1300

250

250

250

450

100

1100

300

500

1300

250

250

250

450

100

1100

300

500

1300

250

250

250

450

100

1100

300

500

1300

250

250

250

450

100

1100

300

500

1300

250

250

250

450

100

1100

300

500

1300

250

250

250

450

100

1100

300

500

1300

250

250

250

450

100

1100

300

500

1300

250

250

250

450

100

1100

300

500

1300

250

250

250

450

100

1100

300

500

1300

250

250

250

450

100

1100

300

500

1300

250

250

250

450

100

1100

300

500

1300

250

250

250

113°30'

114°00'

114°30'

002

KHABATUAN

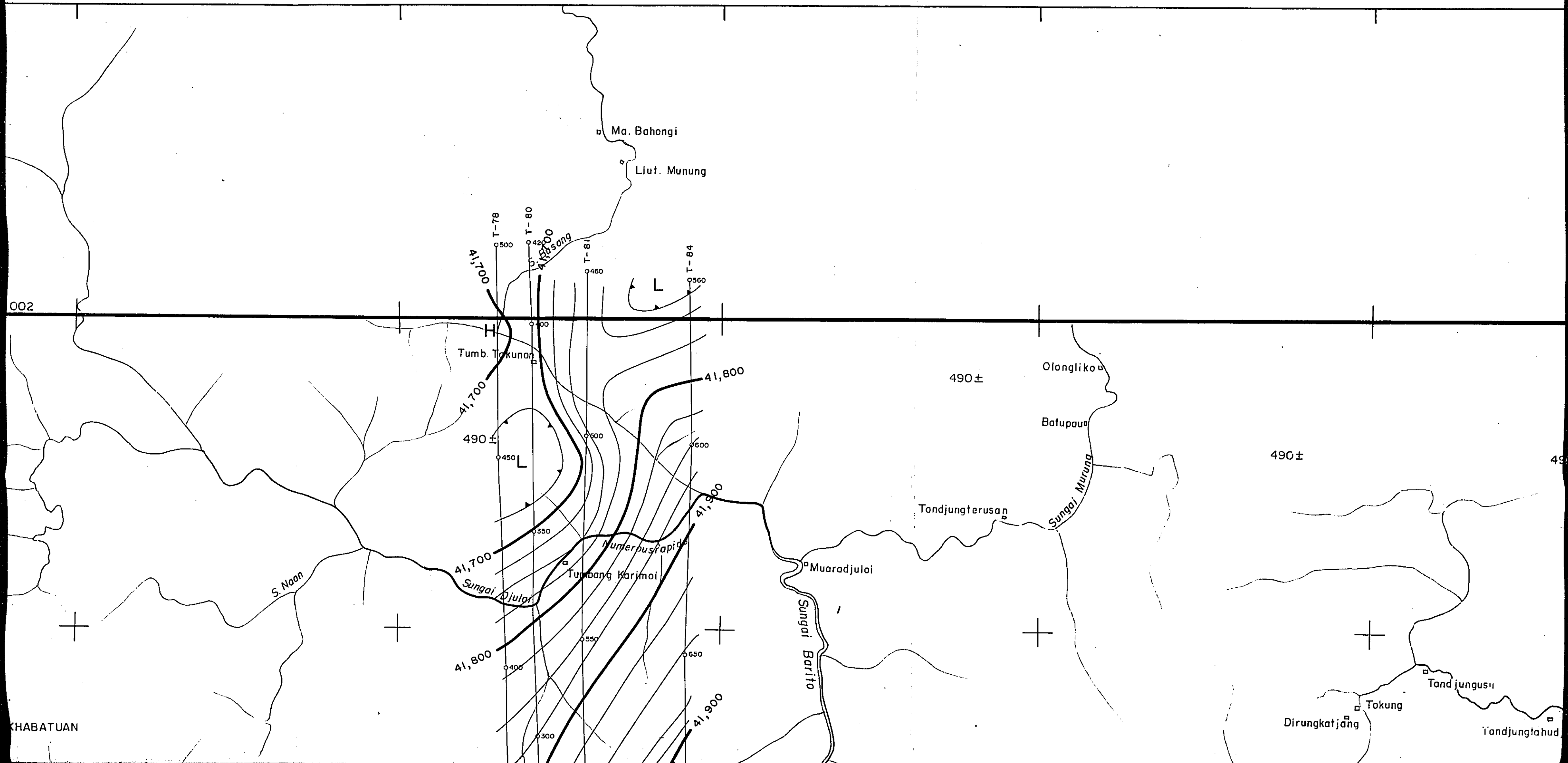

114°30'

114°45'

115°00'

N0°15'

0°00'

Tandjunggolung-clung Talunmulo

490±

490±

Tandjungus

Tokung

Dirungkatjang

Tandjungtahudjan

Sungai Maruwai

PL. VII

METAL MINING AGENCY OF JAPAN — GEOLOGICAL SURVEY OF INDONESIA
JAPAN INTERNATIONAL COOPERATION AGENCY

AIRBORNE MAGNETIC SURVEY OF CENTRAL KALIMANTAN, INDONESIA

TOTAL MAGNETIC INTENSITY MAP

国際協力事業団

受入
月日

登録No.

Scale. 1 : 250,000

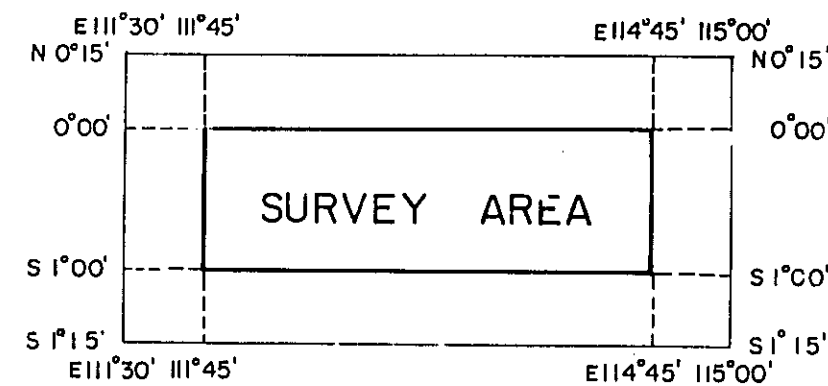
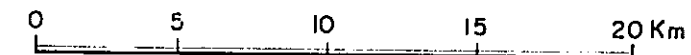

January · 1977

S 0° 30'

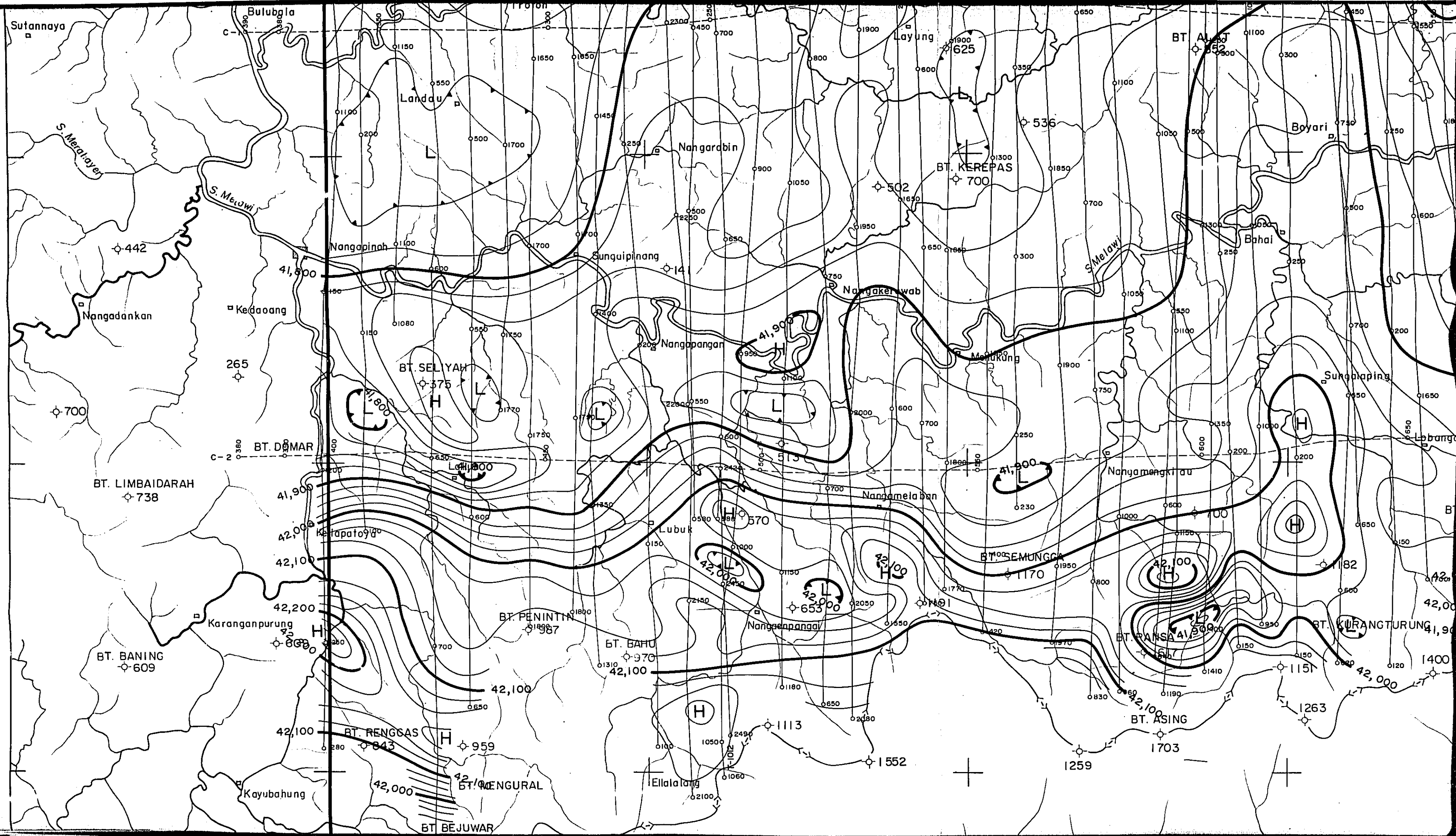

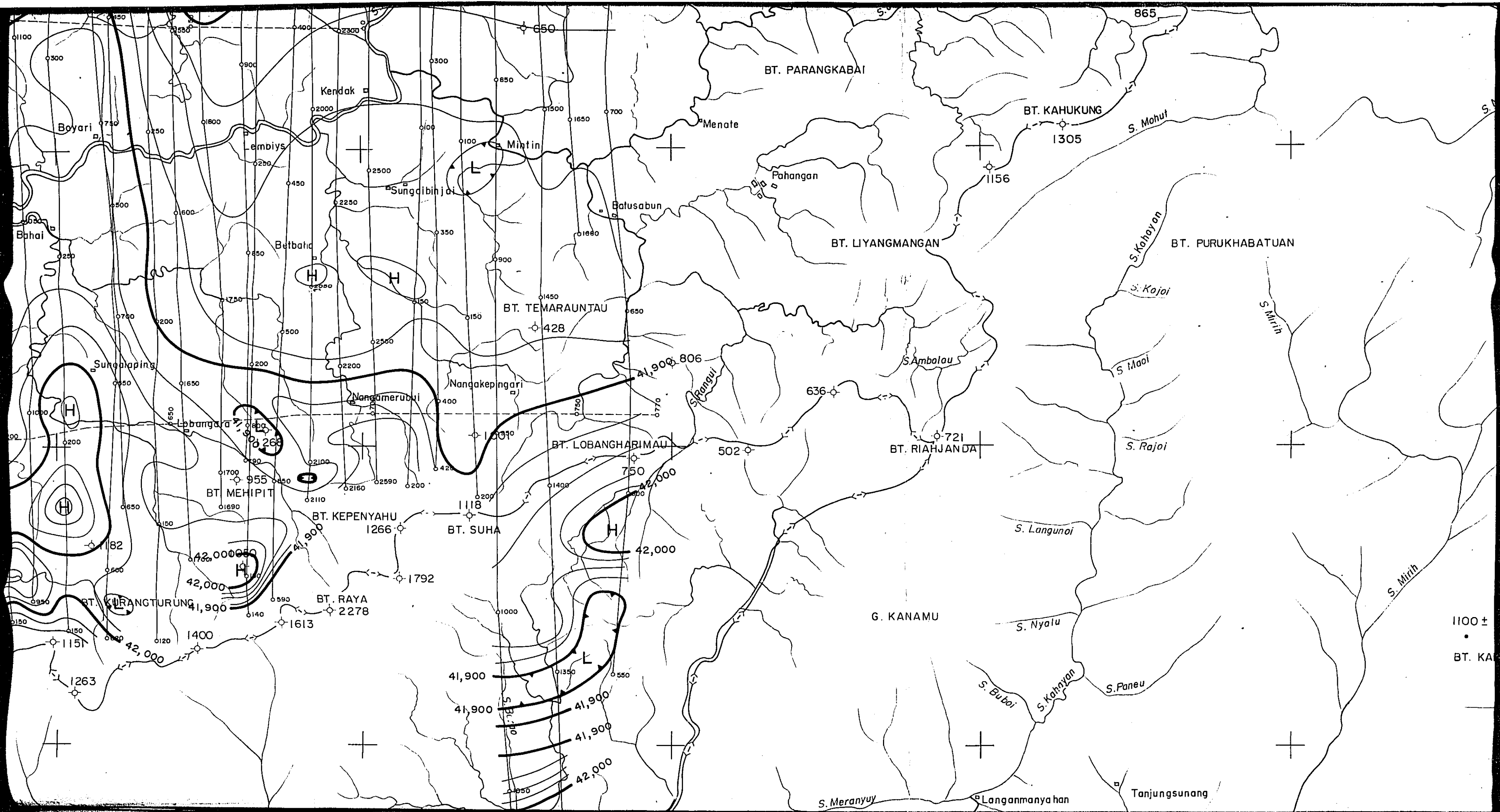

BT. PARANGKABAI

BT. KAHUKUNG

BT. LIYANGMANGAN

BT. PURUKHABATUAN

BT. TEMARAUNTAU

BT. LOBANGHARIMAU

BT. RIHJANDA

BT. MEHIPIT

BT. KEPENYAHU

BT. SUHA

BT. KURANGTURUNG

BT. RAYA

G. KANAMU

1100 ±
BT. KA

Kendak

Boyari

embiys

Mintin

Menate

1305

S. Mohut

1156

Pahangan

Batusabun

Bahai

Betbah

S. Kahayan

S. Kojoi

S. Mirih

1450

428

S. Ambalau

S. Maoi

S. Rajoi

Sungaiaping

Nangamerubui

Nandakepingari

806

636

Labangara

955

1266

1118

1400

502

721

S. Langunoi

0200

02100

02110

1266

1118

1400

42,000

182

42,000

42,000

2278

1792

41,900

41,900

41,900

41,900

42,000

1151

1400

1613

1000

1350

550

S. Bubi

S. Nyalu

S. Paneu



S. Mirih

S. Meranyuy

Langanmanyan

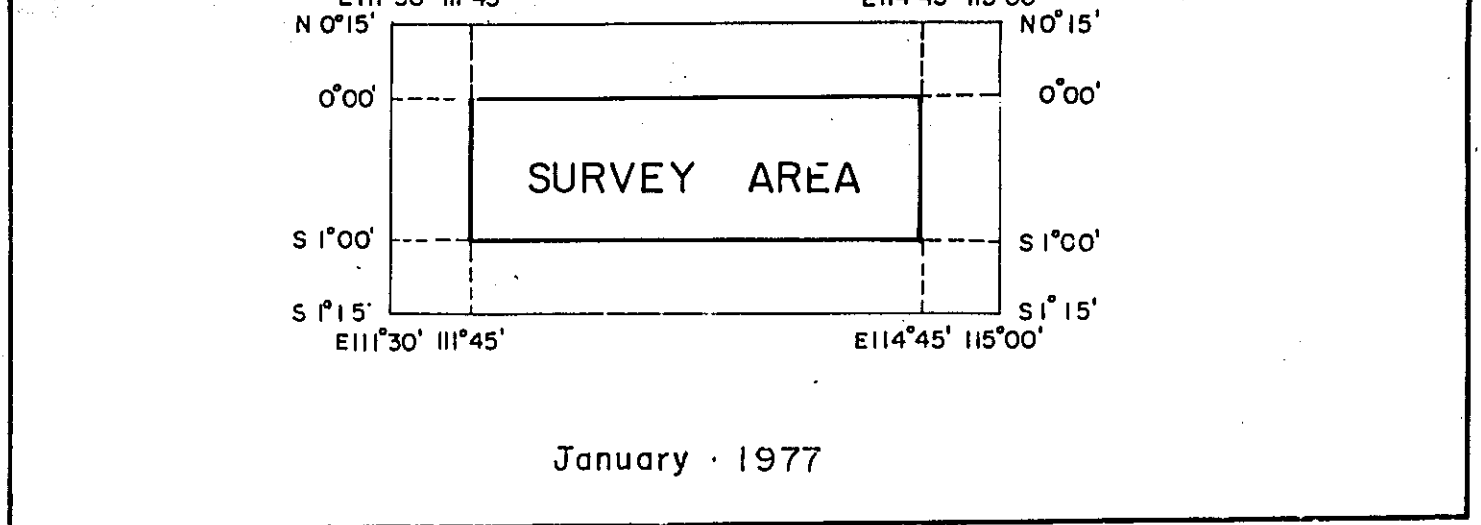
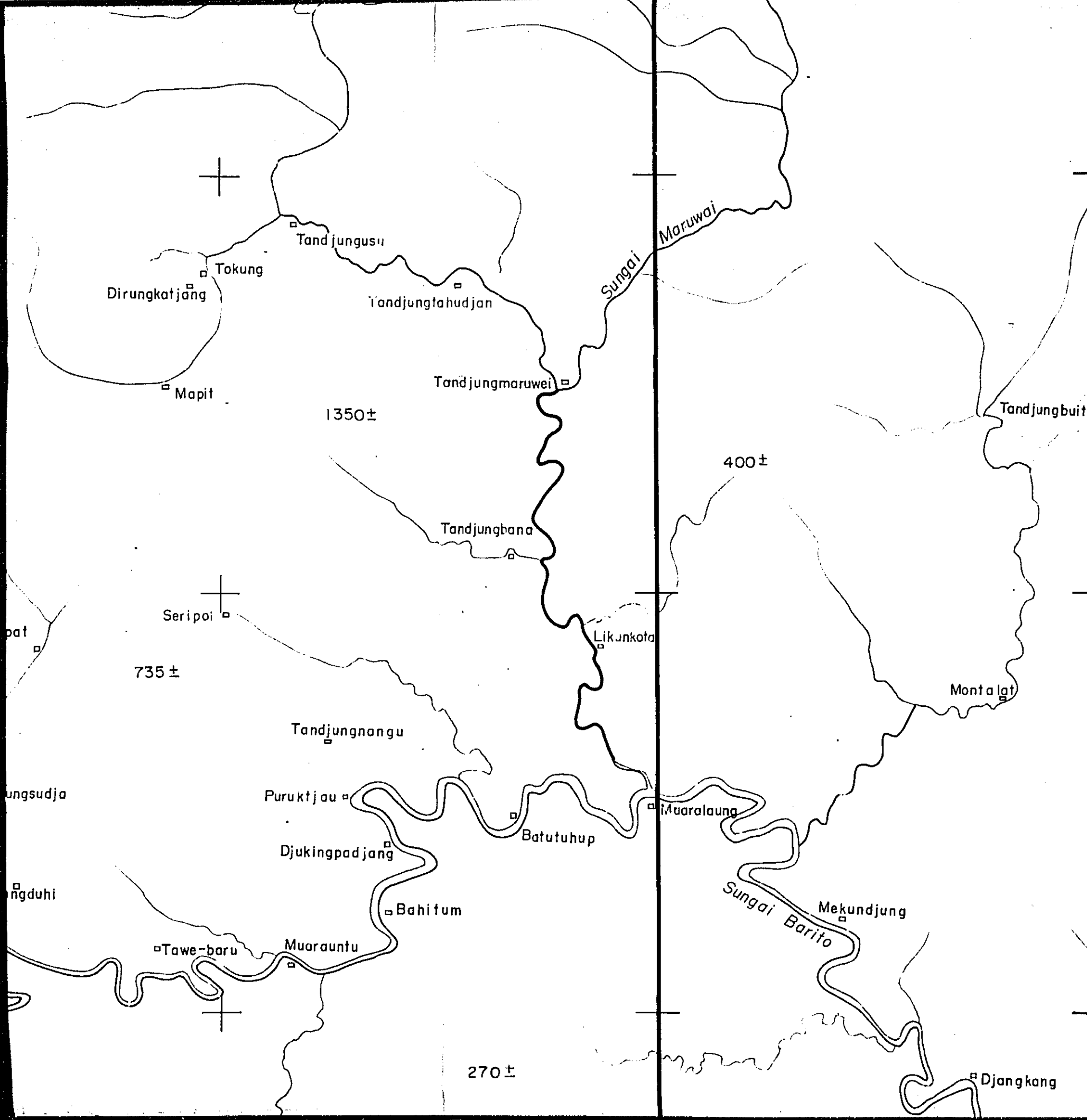
Tanjungsunang



CONTOUR INTERVAL  100gammas
 25gammas
 FLIGHT ALTITUDE 2,000^m A.S.L.
 TRAVERSE LINE SPACING 3,000 meters
 TIE LINE SPACING 40,000 meters

50° 30'

