

2000<sup>m</sup>

Desierto

A - A'

No. 2

Sección B - B'

No. 1

- Sección C - C'

- Arroyo Correntoso

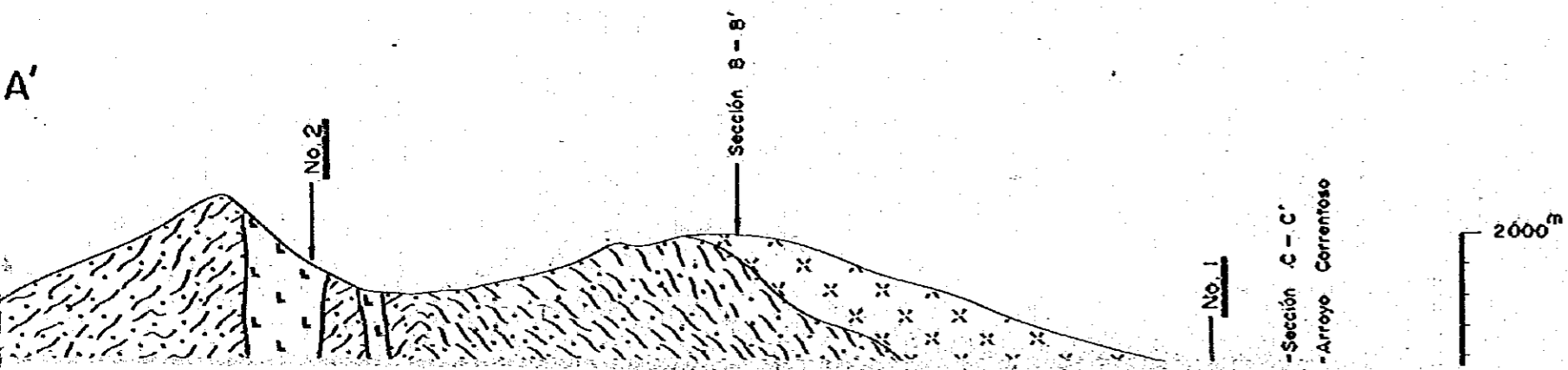
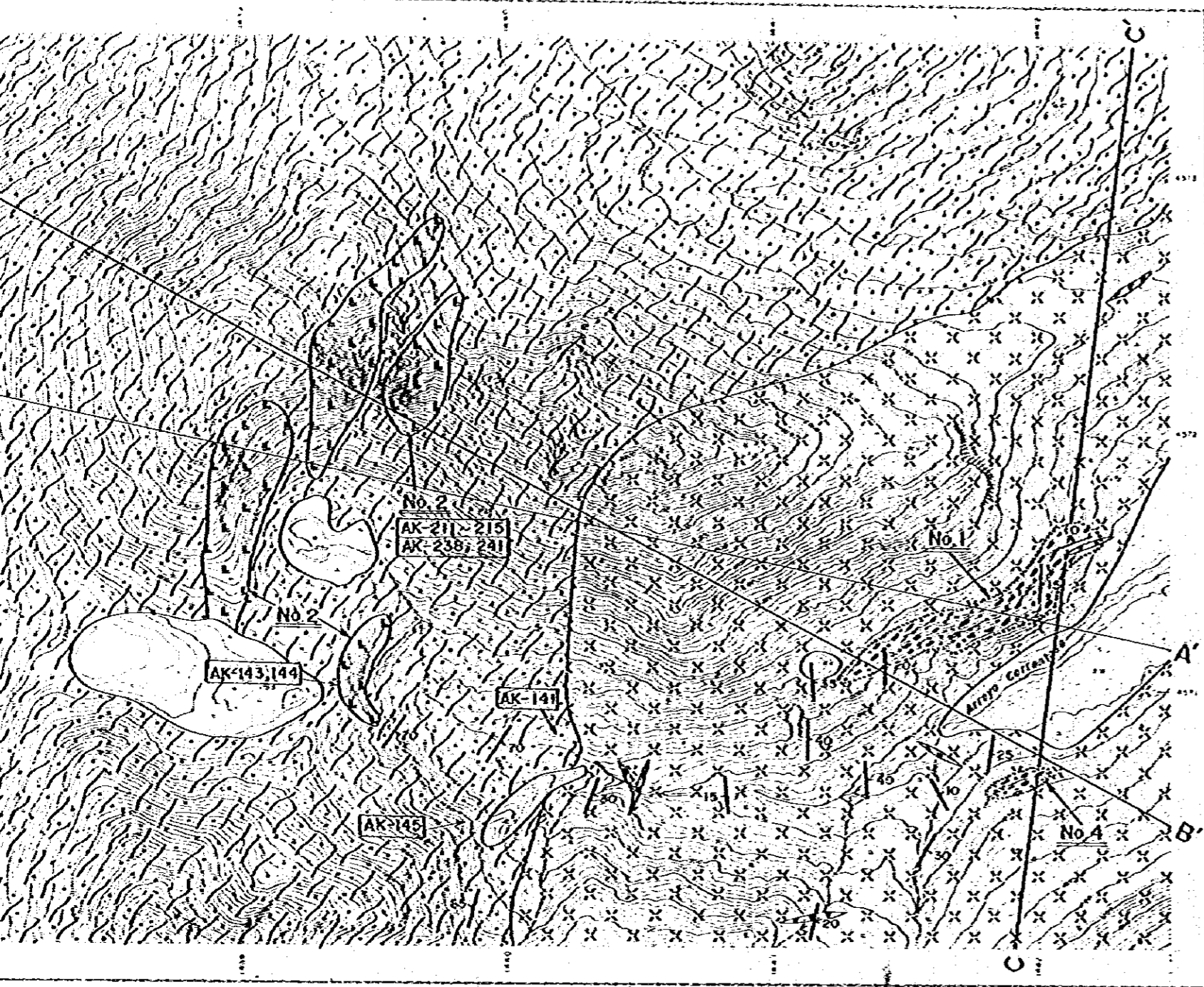

PL. I

ESTUDIO GEOLOGICO  
EN  
LA REPUBLICA ARGENTINA  
FASE IV

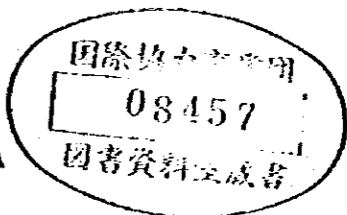

PLANO GEOLOGICO Y  
SECCIONES GEOLOGICAS

SECTOR  
ARROYO CORRENTOSO

ESCALA 1:20,000

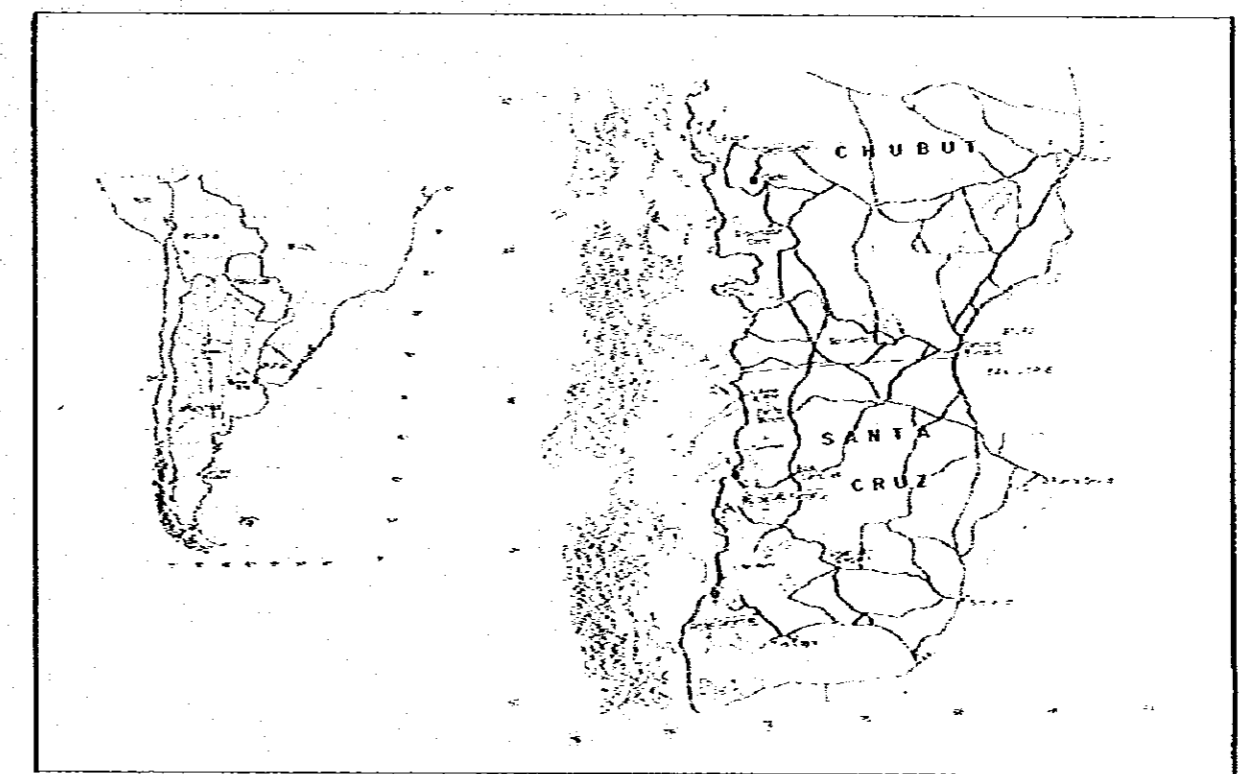
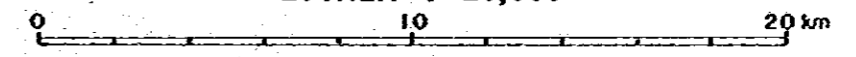

ORGANIZACION MINERA METALICA DEL JAPON SECRETARIA DE ESTADO DE MINERIA  
AGENCIA DE COOPERACION INTERNACIONAL  
DEL JAPON

GOBIERNO DEL JAPON

GOBIERNO DE LA REPUBLICA ARGENTINA

MARZO 1981

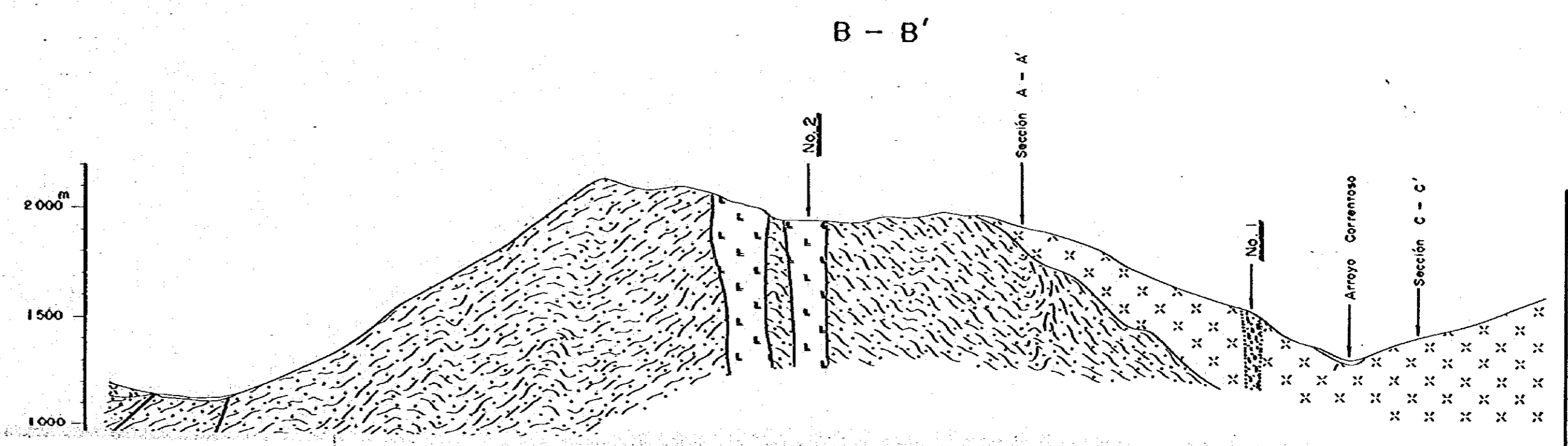
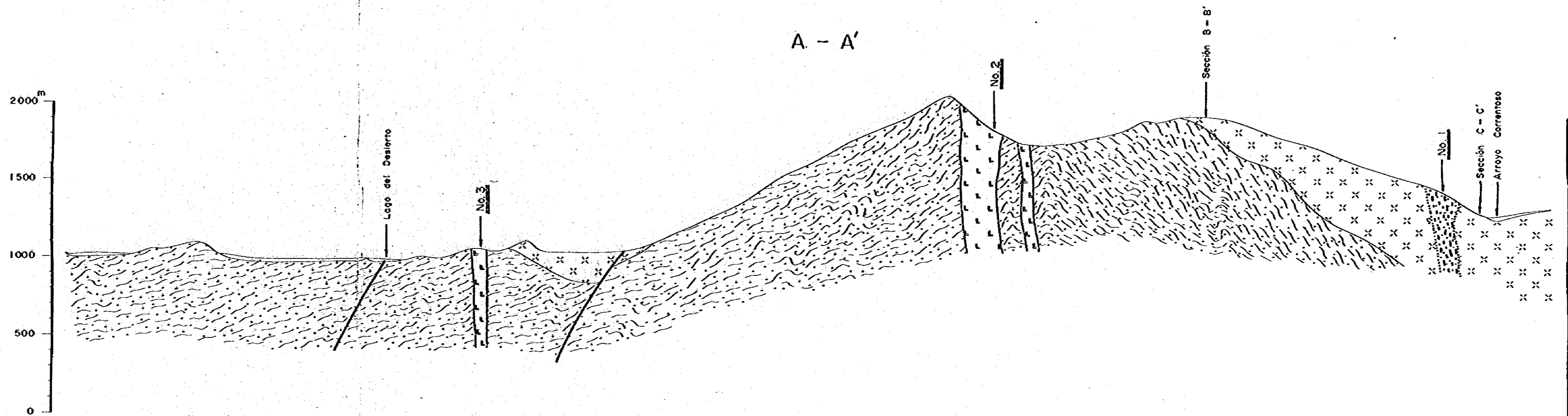

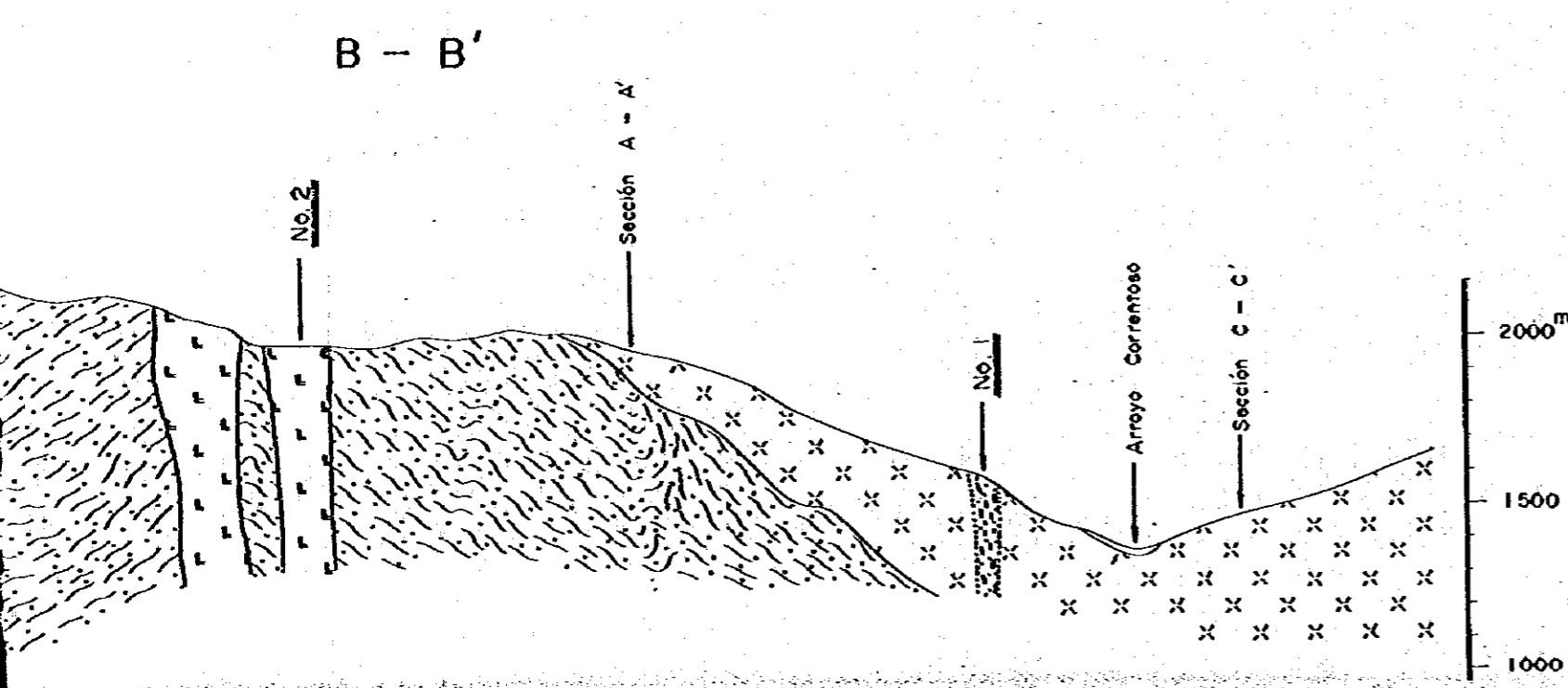
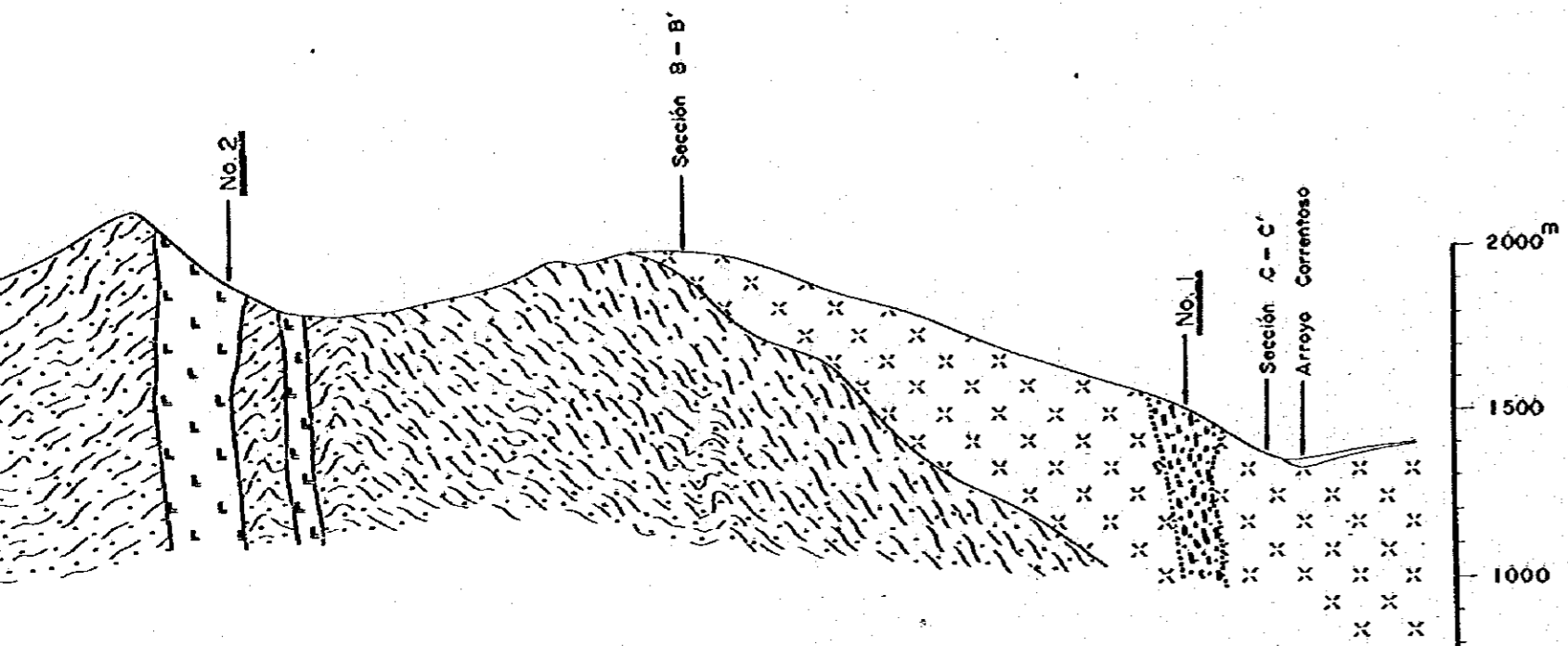

ORGANIZACION MINERA METALICA DEL JAPON SECRETARIA DE ESTADO DE MINERIA  
 AGENCIA DE COOPERACION INTERNACIONAL  
 DEL JAPON

GOBIERNO DEL JAPON GOBIERNO DE LA REPUBLICA ARGENTINA

MARZO 1981

### REFERENCIAS

#### Geología

- |                     |  |   |
|---------------------|--|---|
| Quar-               |  | Deposito glacialo, coluvial, aluvial  |
| (1)                 |  | Brecha volcánica ondesítica, ondesito, ..... Complejo loba dacítica, ignimbrito, riolito el Quemado |
| (2)                 |  | Esquistó psammítico, pizarra, wacko ..... F. Río Lácteo   |
| Diques (Terciario?) |  | Riolito - pórfido cuarcífero  |
|                     |  | Basalto   |

#### Estructura y otros

- |  |                                 |
|--|---------------------------------|
|  | Rumbo y buzamiento              |
|  | Contacto litológico             |
|  | Follo                           |
|  | Follo supuesto                  |
|  | Zona mineralizado (No.1 y No.4) |

500  
0

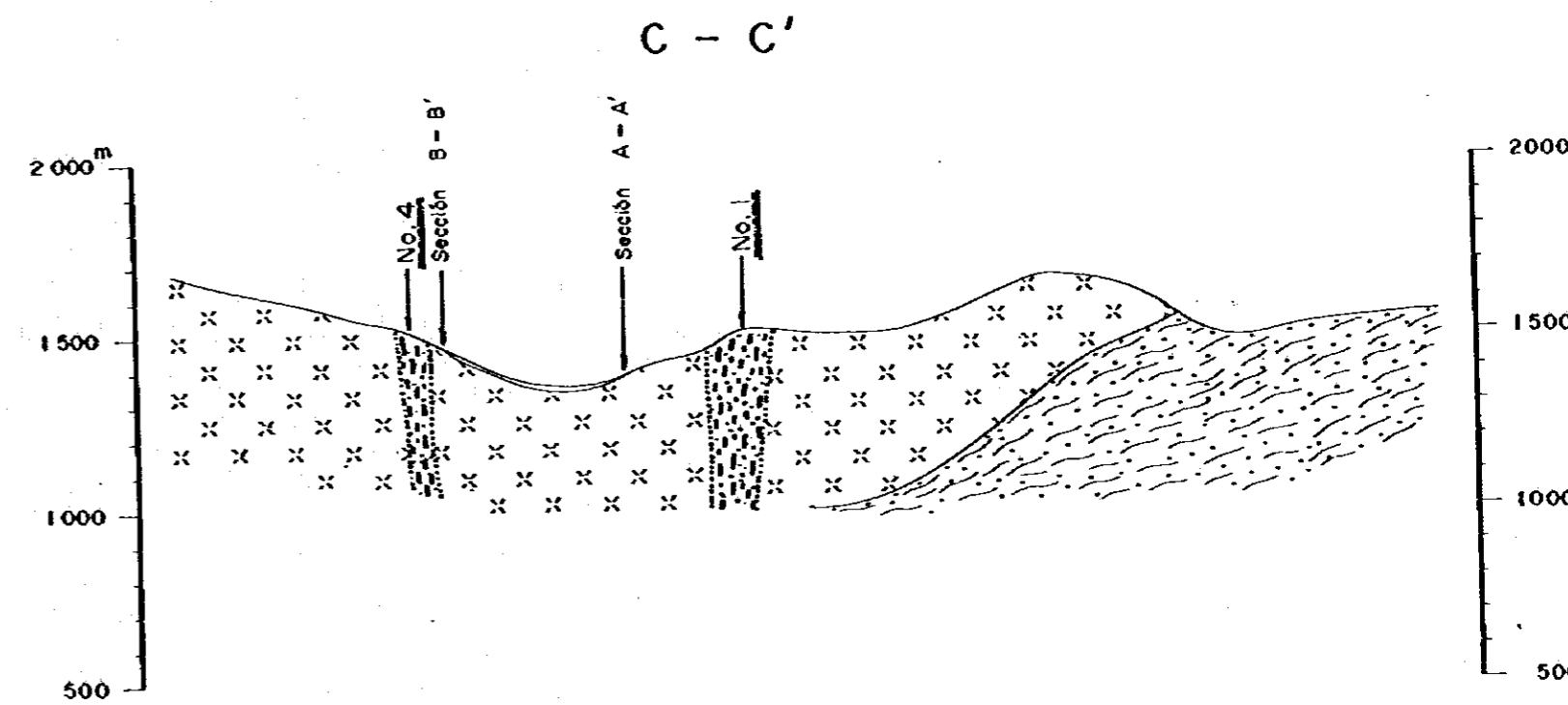
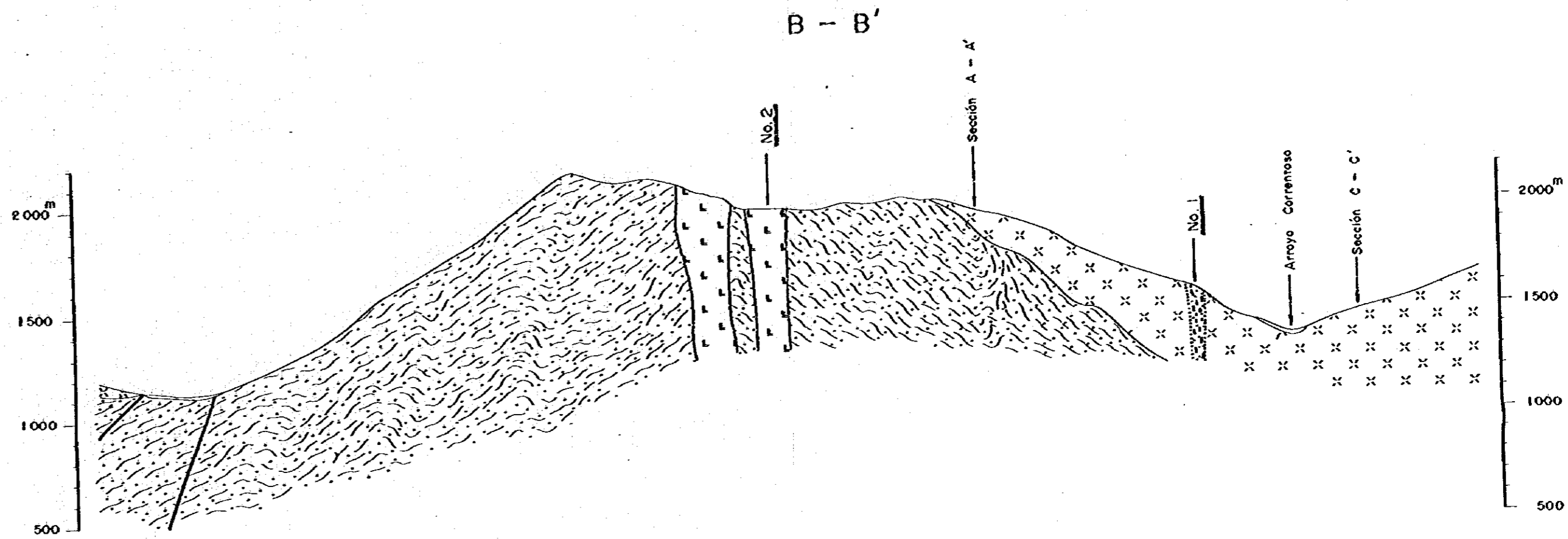

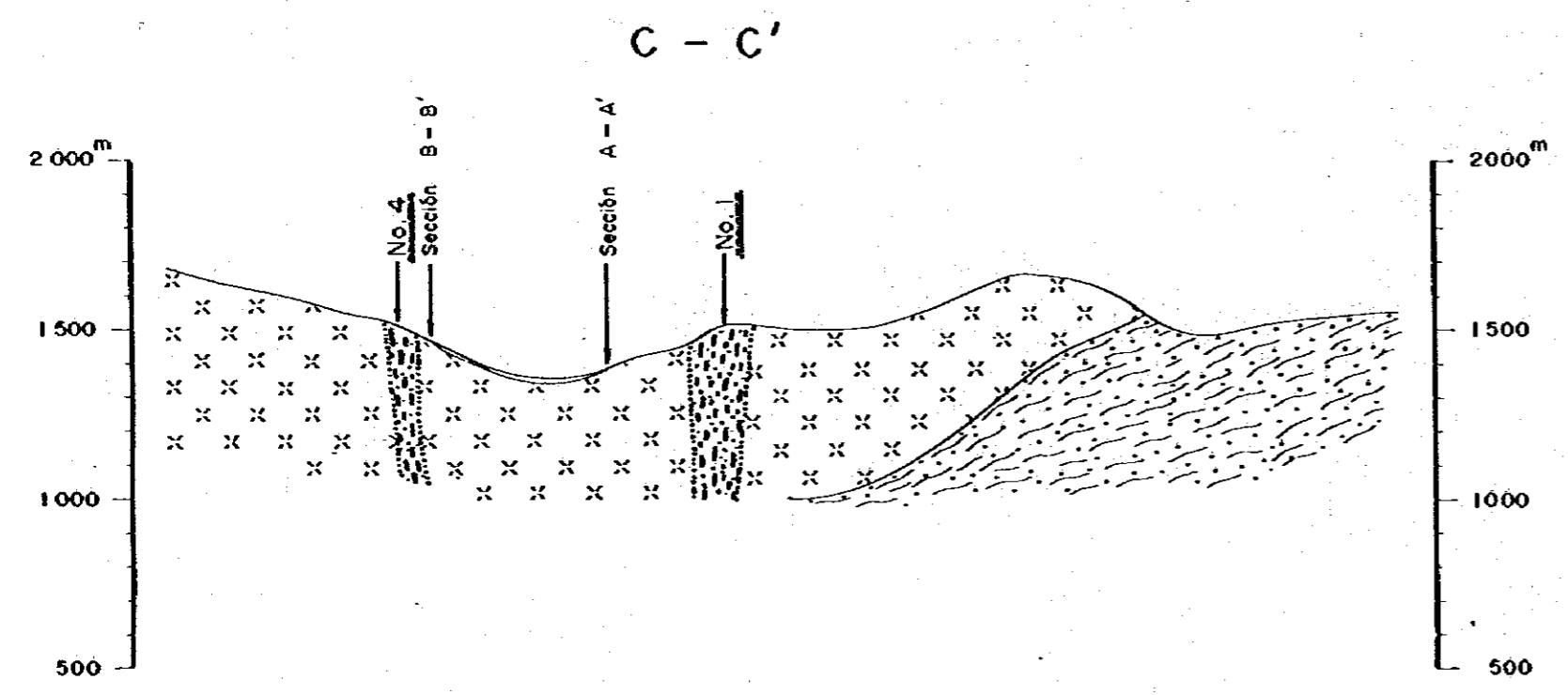
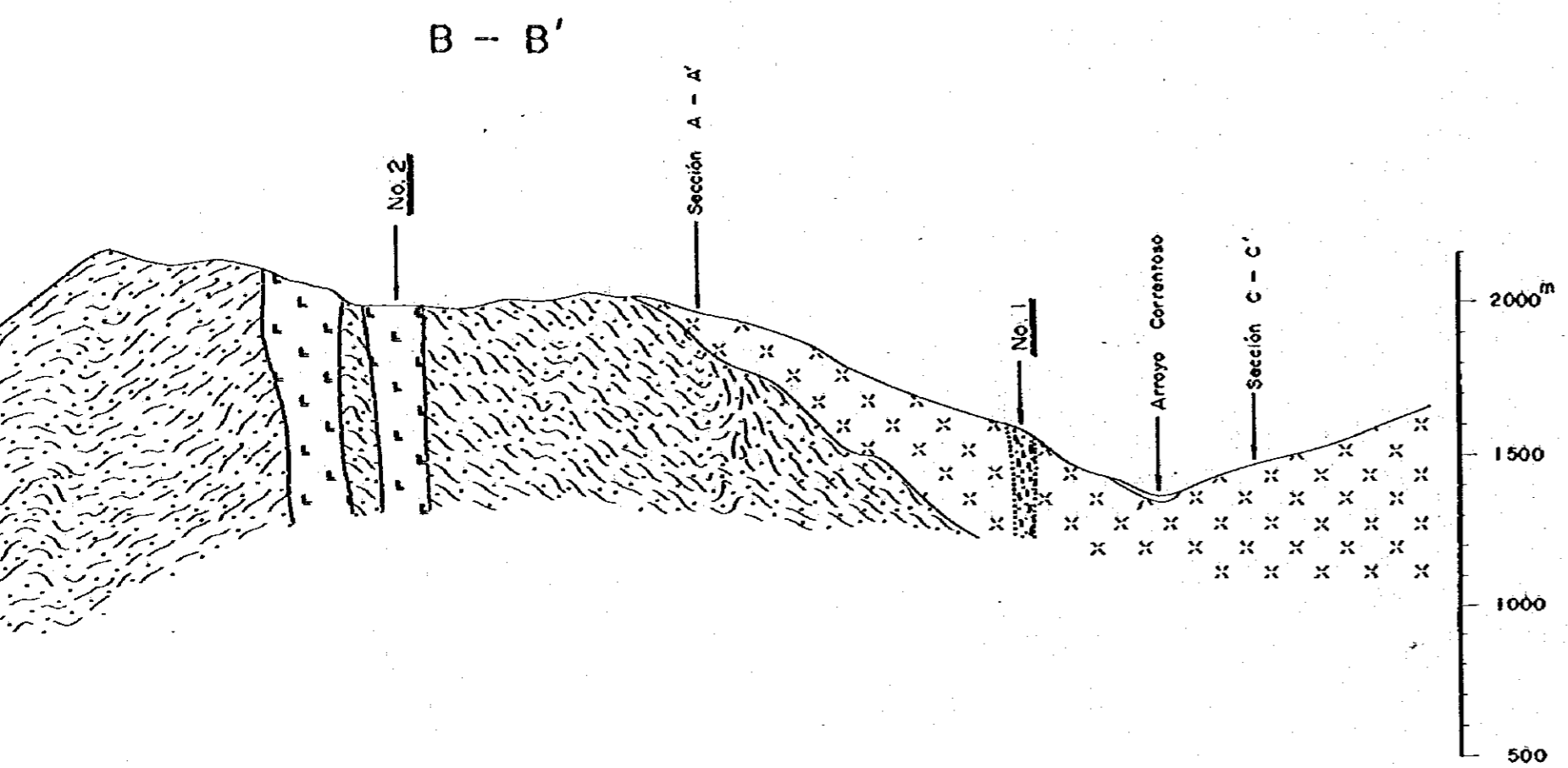

- |                           |  |  |
|---------------------------|--|--|
| Quar-<br>tario            |  | Deposito glacial, coluvial, aluvial  |
| (1)                       |  | Brecha volcánica andesítica, andesita, ..... Complejo<br>toba dacítica, Ignimbrita, riolito ..... el Quemado |
| (2)                       |  | Esquisto psomfítico, pizarra, wacka ..... F. Río Lácteo  |
| Diques<br>(Terciario?)    |  | Riolito - pórfido cuarífero  |
|                           |  | Basalto  |
| <b>Estructura y otras</b> |  |  |
|                           |  | Rumbo y buzamiento   |
|                           |  | Contacto litológico  |
|                           |  | Fallo  |
|                           |  | Falla supuesta   |
|                           |  | Zona mineralizada (No. 1 y No. 4)  |
|                           |  | Zona mineralizada No. 1 ~ 4  |
|                           |  | Numero de muestra  |
|                           |  | Línea de sección geológica   |

- (1) Jurásico medio ~ superior (Cretácico inferior)
- (2) Devónico (~ Carbonífero inferior)

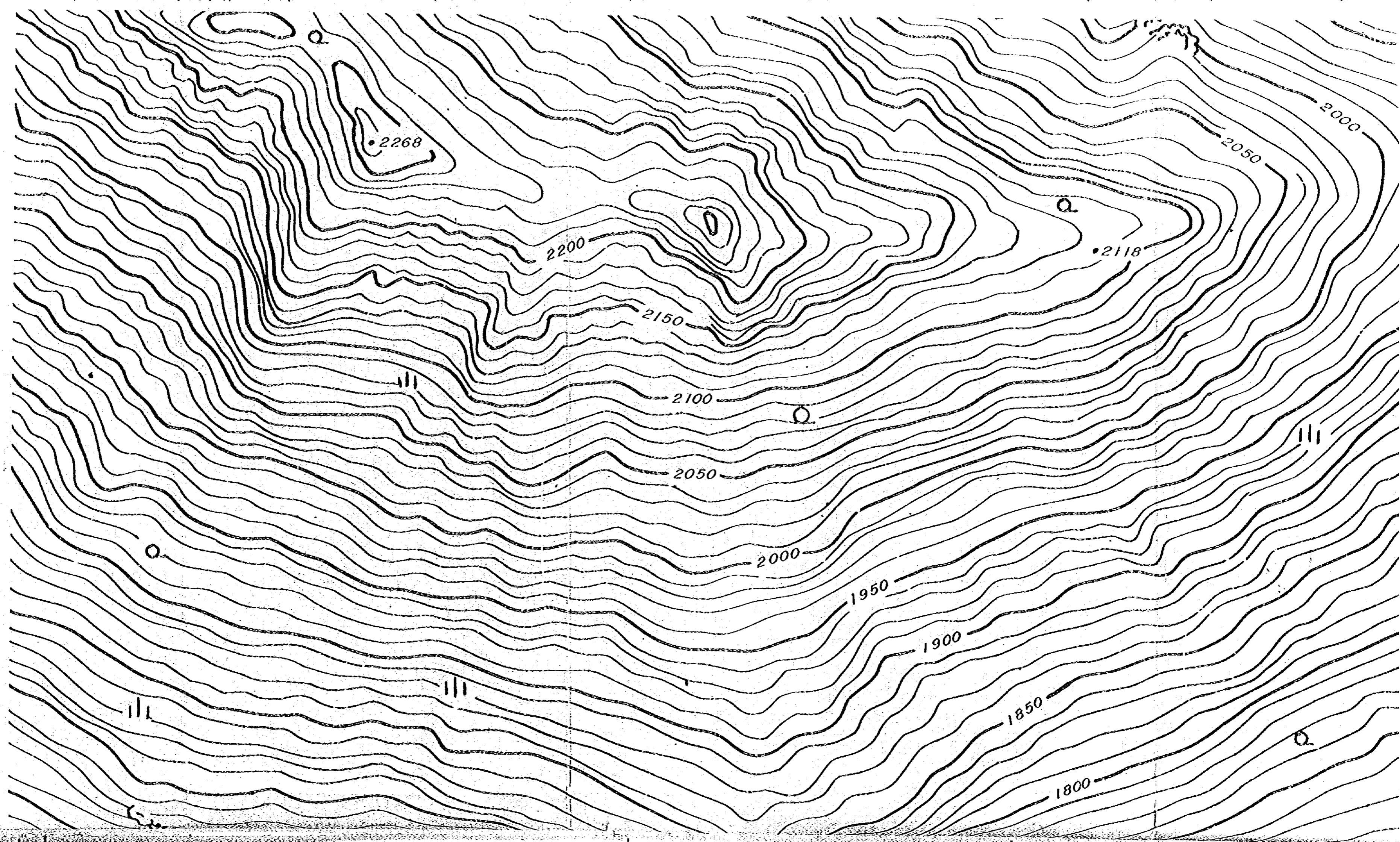

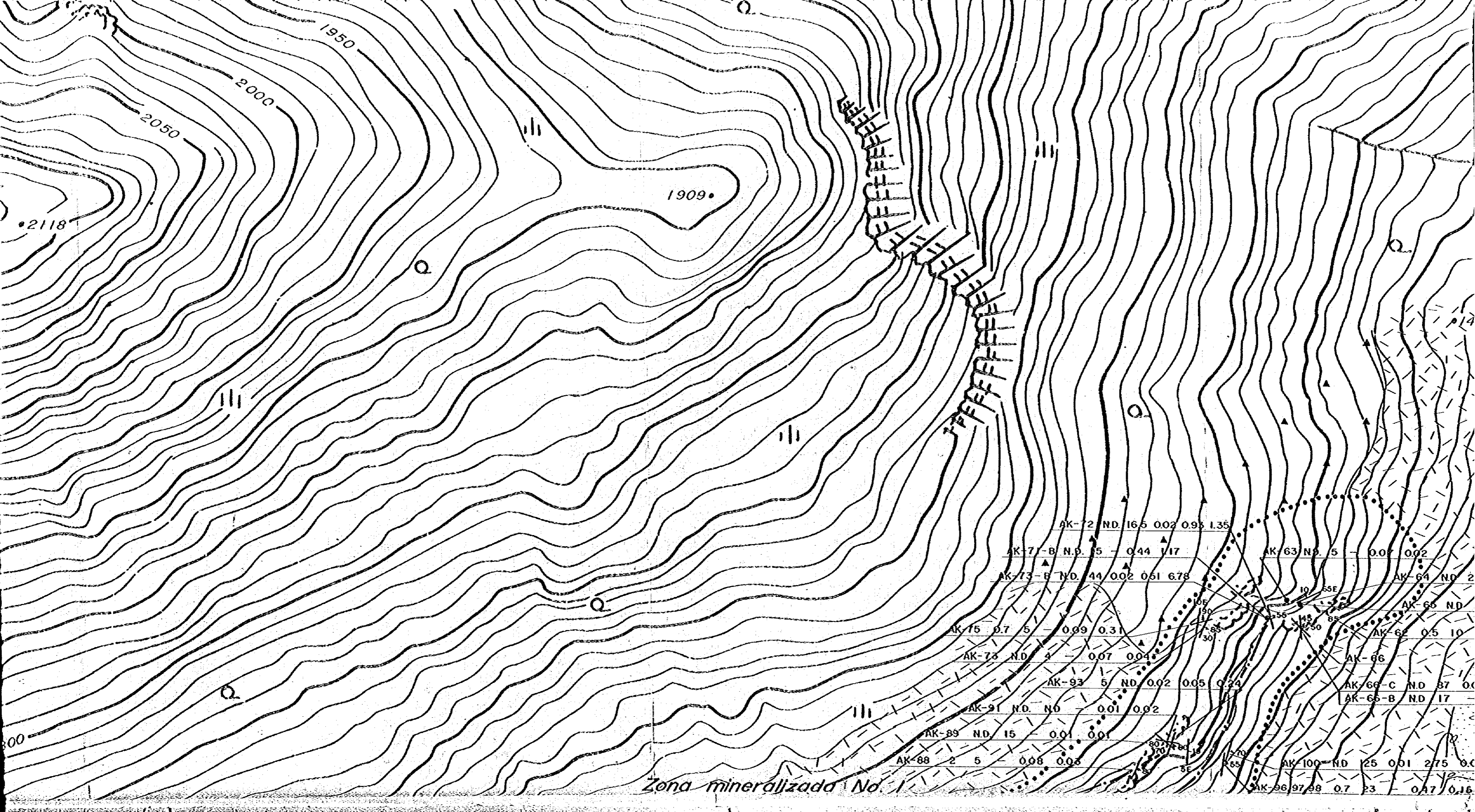

•2118

1909•

Zona mineralizada No. 1

AK-72	ND.	165	0.02	0.98	1.35	
AK-71-B	N.D.	15	0.44	1.17		
AK-73-B	N.D.	44	0.02	0.61	6.78	
AK-75		0.7	5	0.09	0.31	
AK-76	N.D.	4		0.07	0.04	
AK-93		5	ND.	0.02	0.05	0.24
AK-91	N.D.	ND.		0.01	0.02	
AK-89	N.D.	15		0.01	0.01	
AK-88		2	5	0.08	0.03	
AK-63	N.D.	5		0.07	0.02	
AK-64	N.D.	2				
AK-65	N.D.					
AK-62		0.5	10			
AK-66						
AK-66-C	N.D.	37	0.0			
AK-65-B	N.D.	17				
AK-100	N.D.	125	0.01	2.75	0.0	
AK-96-97-98		0.7	23	0.47	0.16	



ESTUDIO GEOLOGICO  
EN  
LA REPUBLICA ARGENTINA  
FASE IV

国際協力機構  
08457  
図書資料室蔵書

PLANO - RELACION ENTRE ZONA  
MINERALIZADA Y ESTRUCTURA  
GEOLOGICA

SECTOR  
ARROYO CORRENTOSO

ESCALA 1:2,500

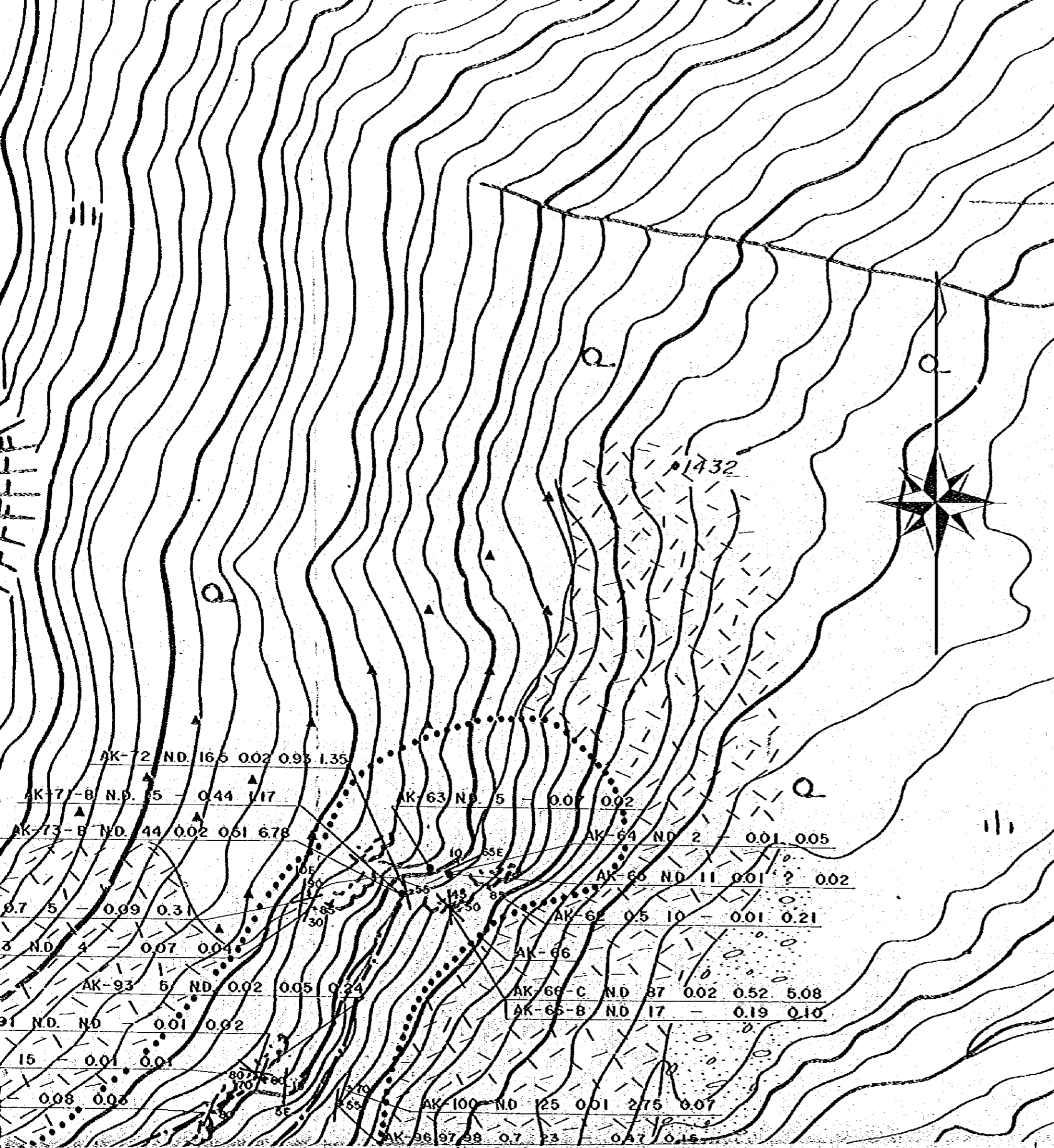
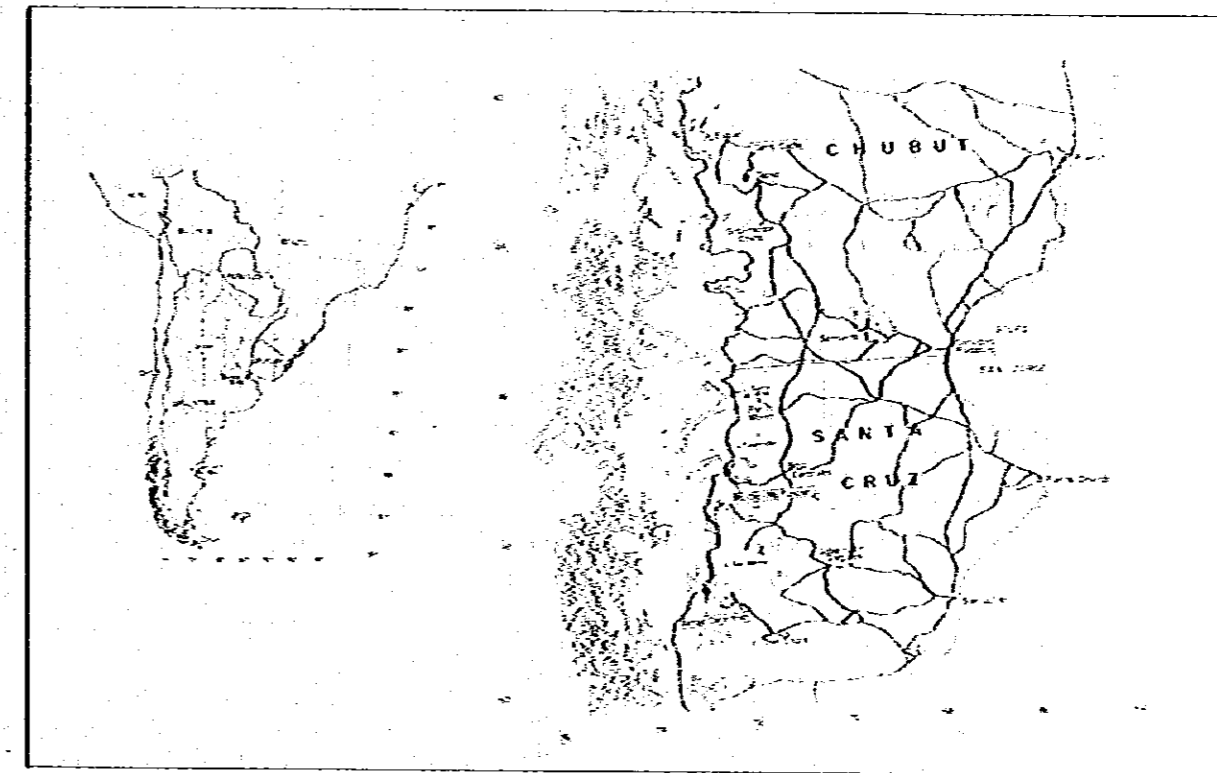
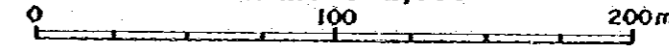

ORGANIZACION MINERA METALICA DEL JAPON SECRETARIA DE ESTADO DE MINERIA  
AGENCIA DE COOPERACION INTERNACIONAL DEL JAPON  
GOBIERNO DEL JAPON GOBIERNO DE LA REPUBLICA ARGENTINA

MARZO 1981

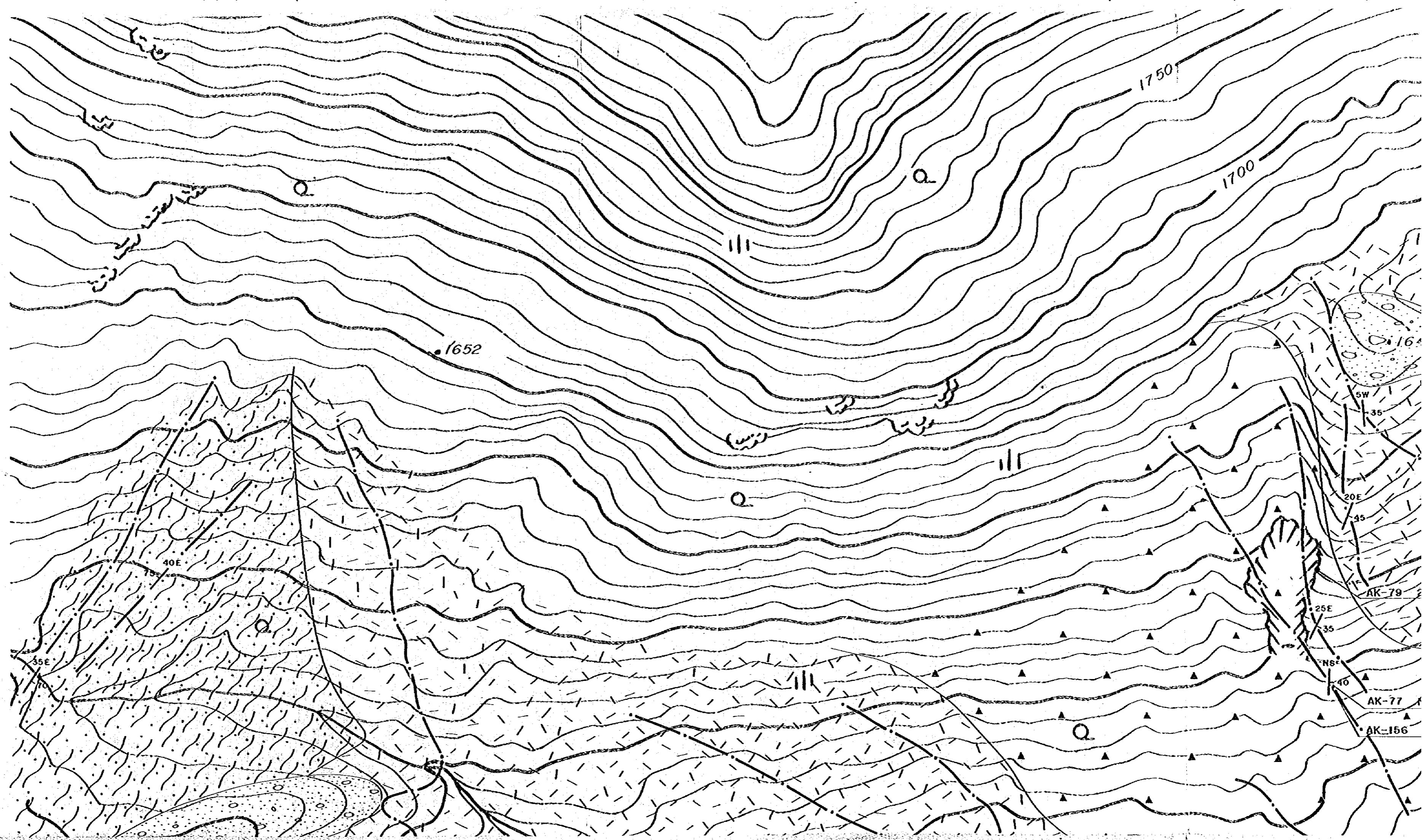

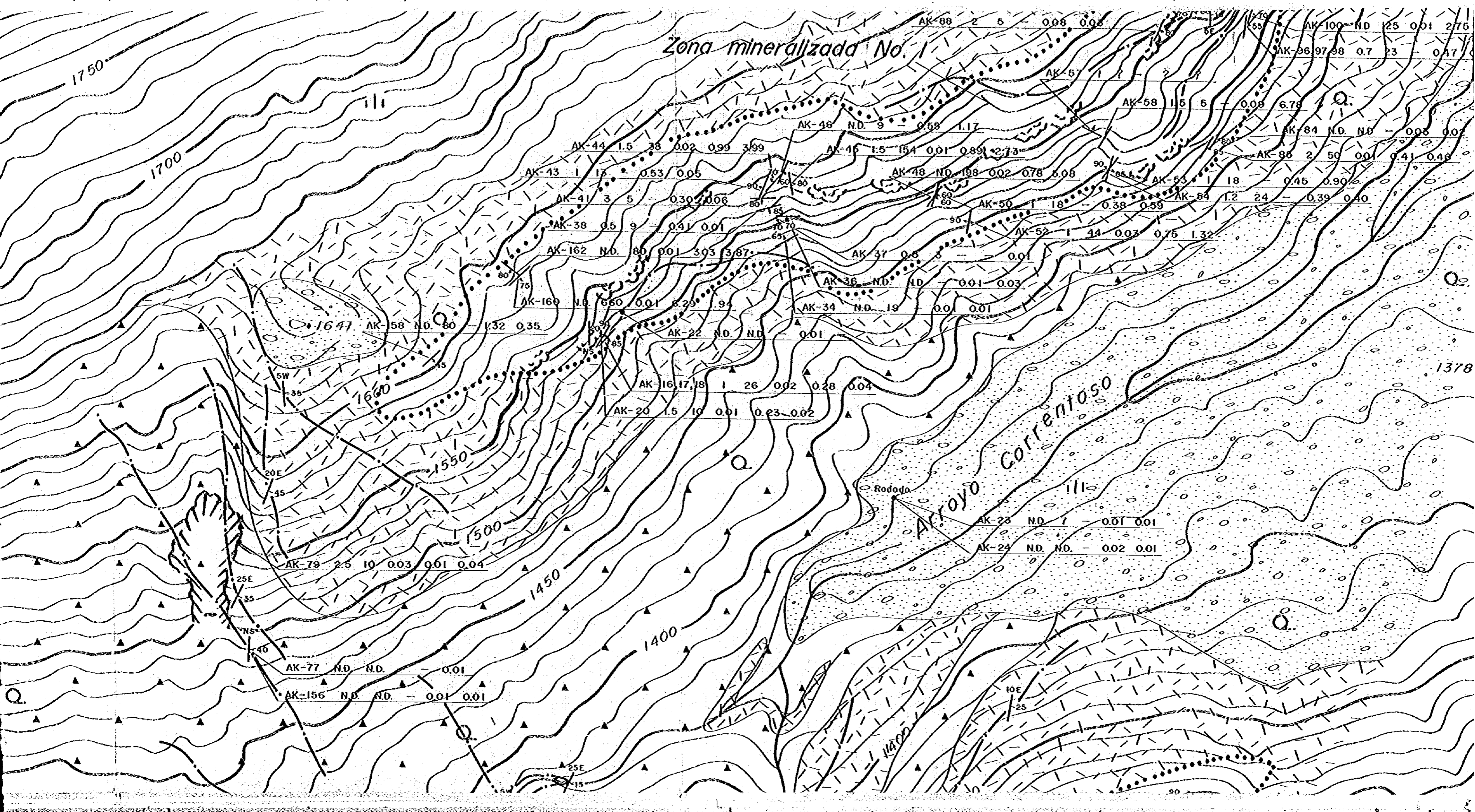

Zona mineralizada No. 1

1750  
1700

AK-88 2 5 0.08 0.03  
AK-100 ND 25 0.01 2.75  
AK-96 97 98 0.7 23 0.47

AK-44 1.5 38 0.02 0.99 3.99  
AK-46 ND 9 0.58 1.17  
AK-58 1.5 5 0.09 6.78  
AK-84 ND ND 0.05 0.01  
AK-86 2 50 0.01 0.41 0.48

AK-43 1 15 0.53 0.05  
AK-48 ND 198 0.02 0.78 6.08  
AK-53 1 18 0.45 0.90  
AK-54 1.2 24 0.39 0.40

AK-41 3 5 0.30 0.06  
AK-50 1 18 0.38 0.59  
AK-52 1 44 0.03 0.75 1.32

AK-38 0.5 9 0.41 0.01  
AK-162 ND 80 0.01 3.03 3.87  
AK-37 0.6 3 0.01

AK-160 1.6 660 0.01 8.29 9.4  
AK-36 ND ND 0.01 0.03  
AK-34 ND 19 0.01 0.01

AK-58 ND 80 1.32 0.35  
AK-22 ND ND 0.01

AK-16 17 18 1 26 0.02 0.28 0.04  
AK-20 1.5 10 0.01 0.23 0.02

1647 AK-58 ND 80 1.32 0.35

Arroyo Correntoso

AK-79 2.5 10 0.03 0.01 0.04

AK-77 ND ND 0.01

AK-156 ND ND 0.01 0.01

AK-23 ND 7 0.01 0.01

AK-24 ND ND 0.02 0.01

1378

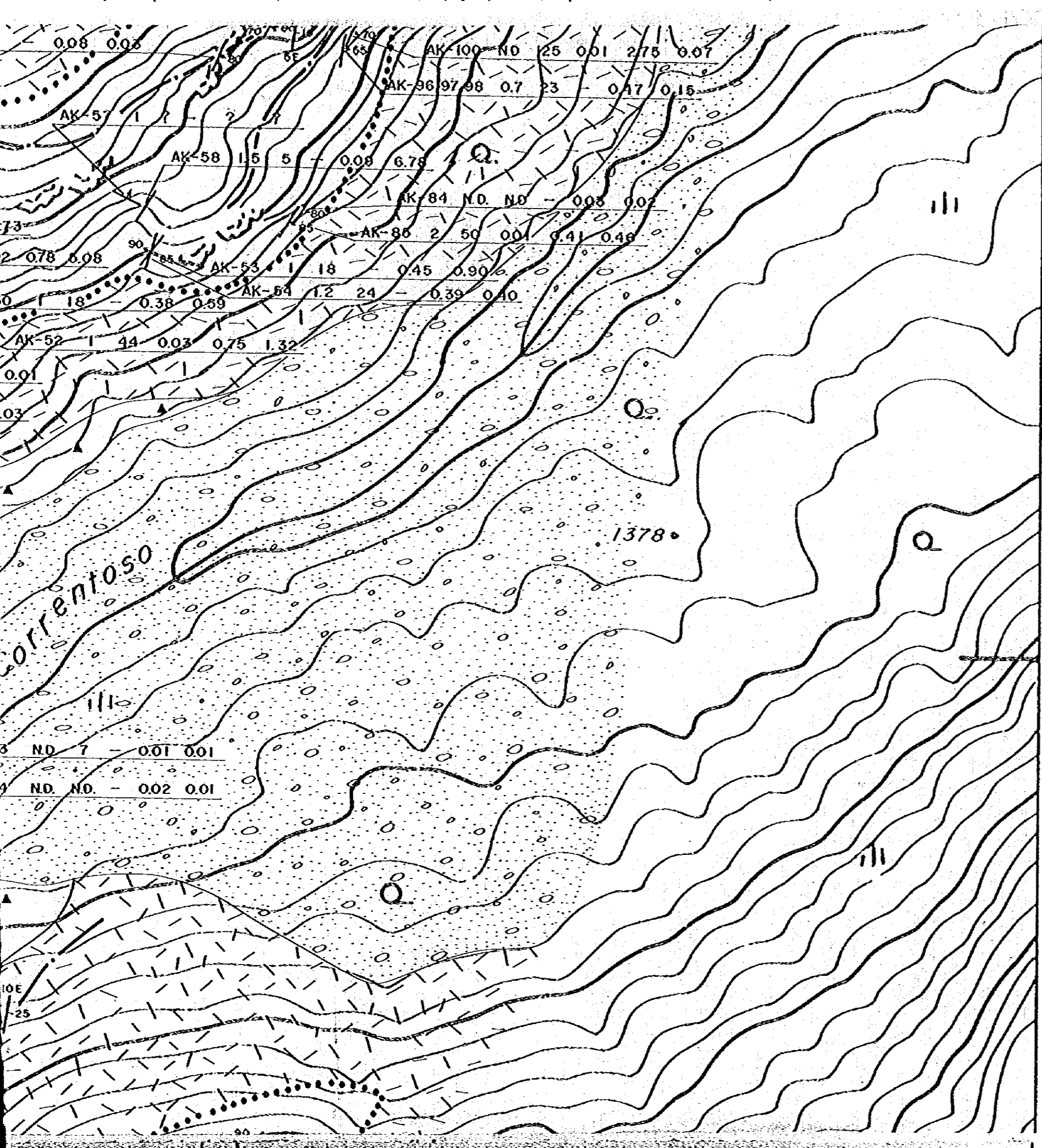

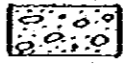
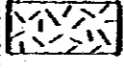
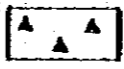
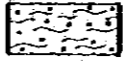

## REFERENCIAS

### Geología

- 
Deposito glaciario, coluvial, aluvial
  - 
Toba dacítica, ignimbrito, riolito
  - 
Brecho volcánico andesítico, andesita
  - 
Esquisto psámmitico, pizarra, wacko
- } Complejo el Quemado
- F. Río Lácteo

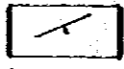
### Estructura y otros

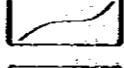
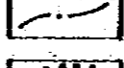
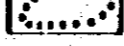
- 
Rumbo y buzamiento
- 
Vetillo
- 
Contacto
- 
Línea de afloramiento
- 
Zona mineralizada

### Resultado de analisis geoquimico

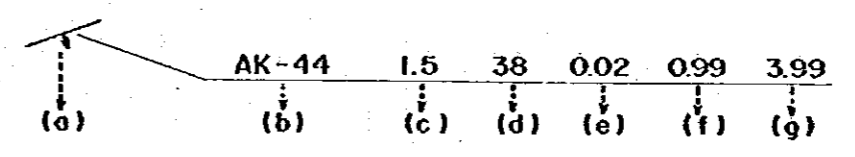

- (a) Ubicación de muestra
- (b) Numero de muestra
- (c) Au (g/T)
- (d) Ag (g/T)
- (e) Cu (%)
- (f) Pb (%)
- (g) Zn (%)
- <0.01 %
- N.D. no ha detectado

(1) Devónico (~ Carbonífero inferior)

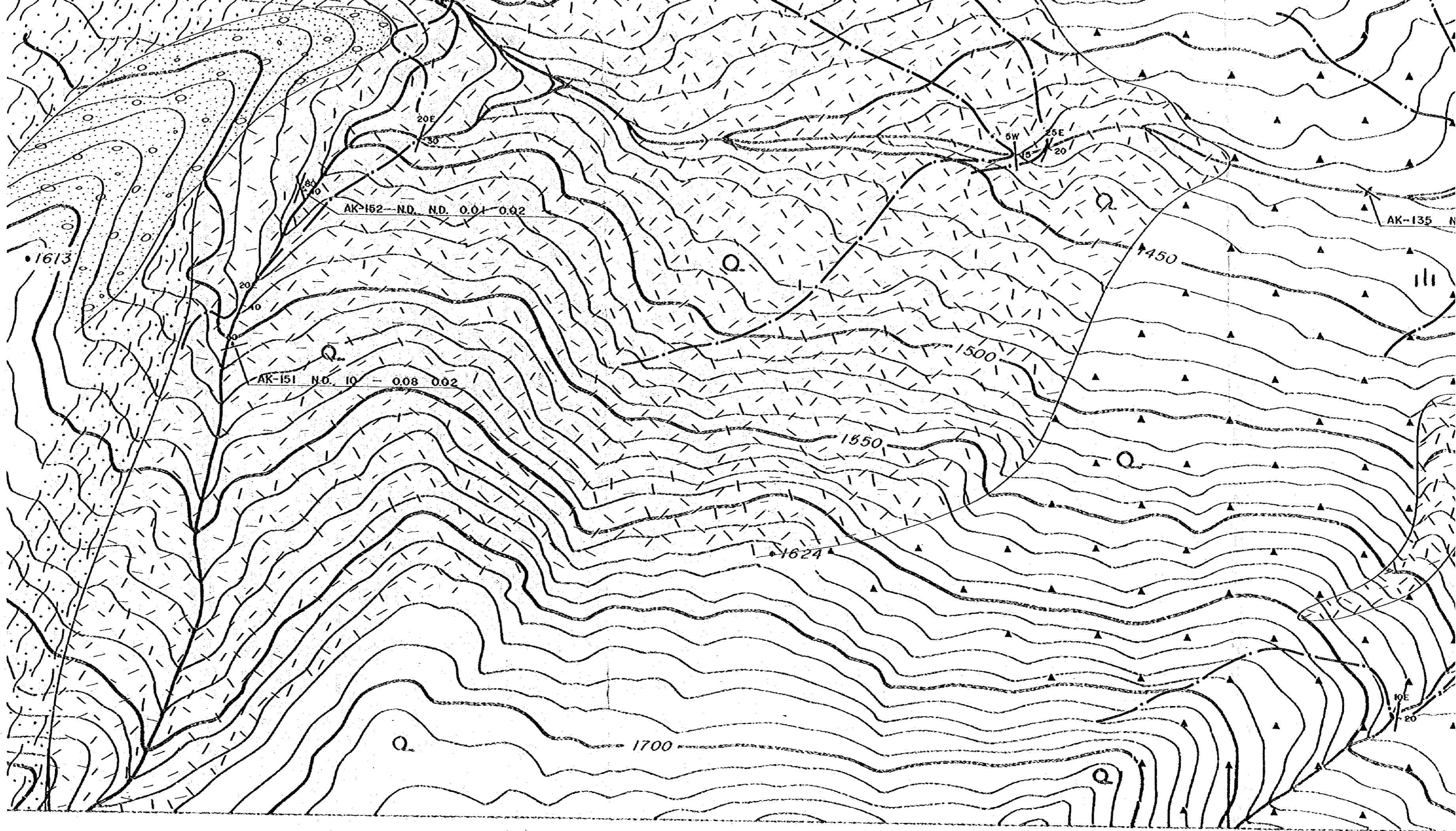

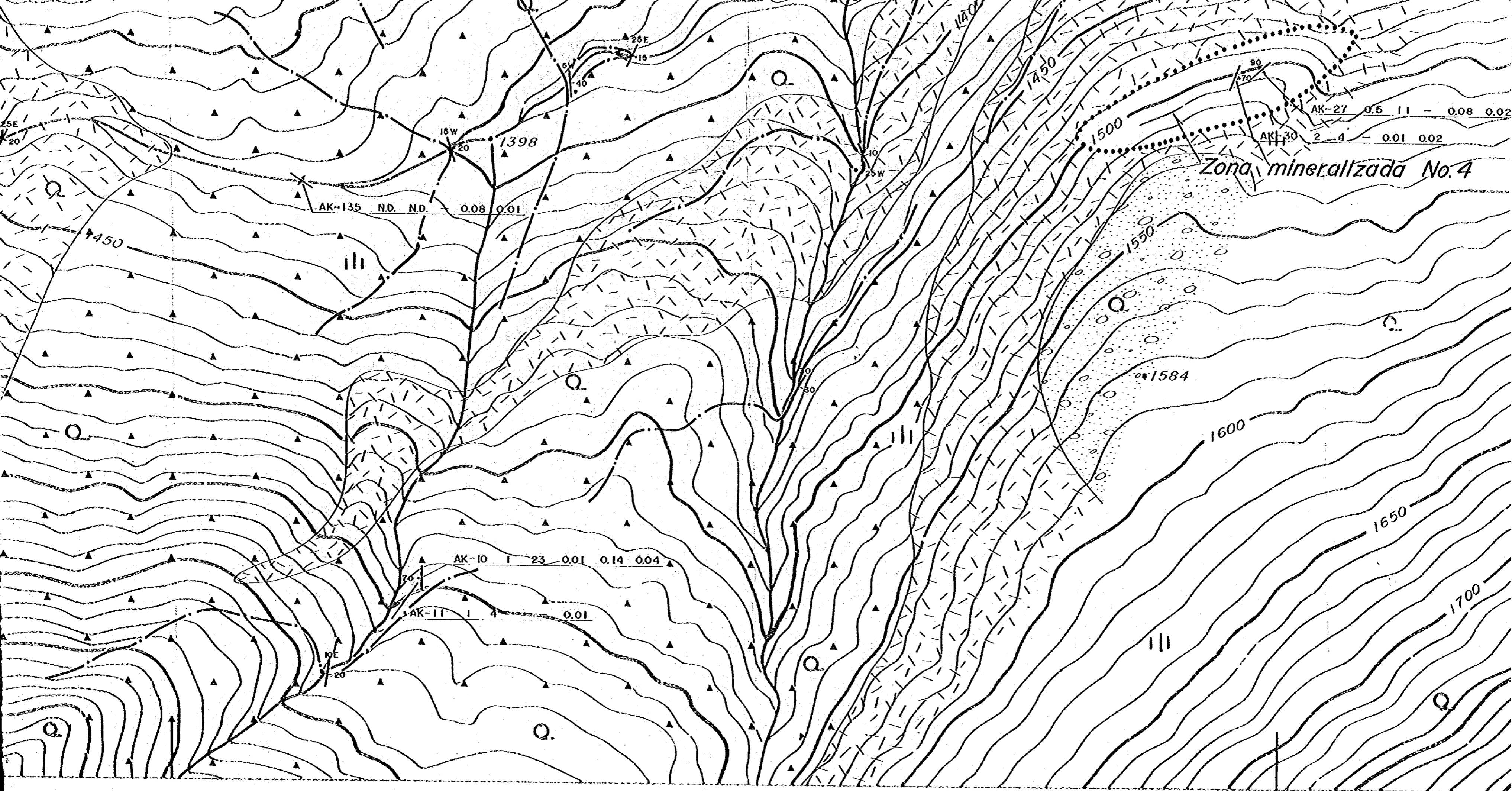

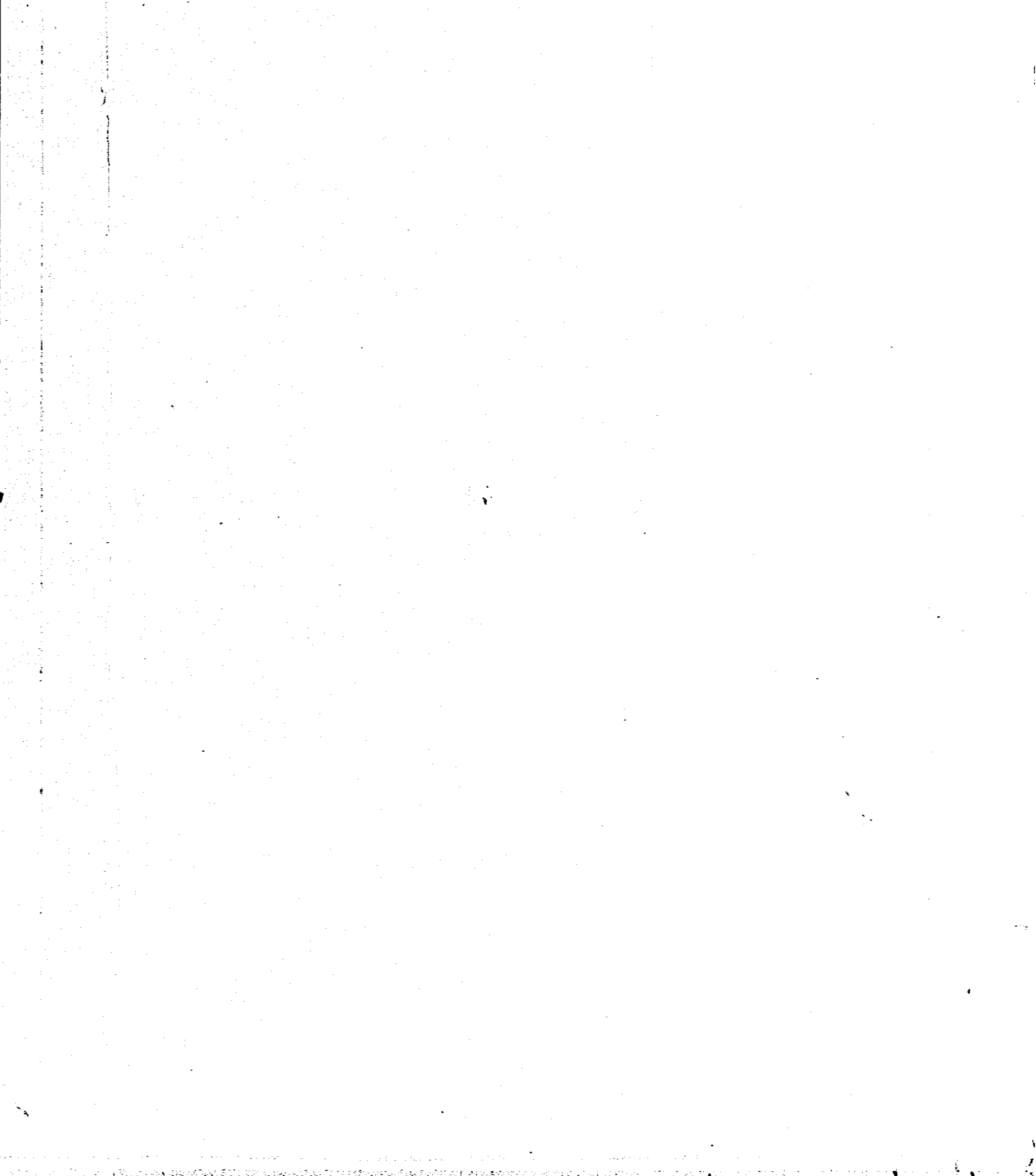
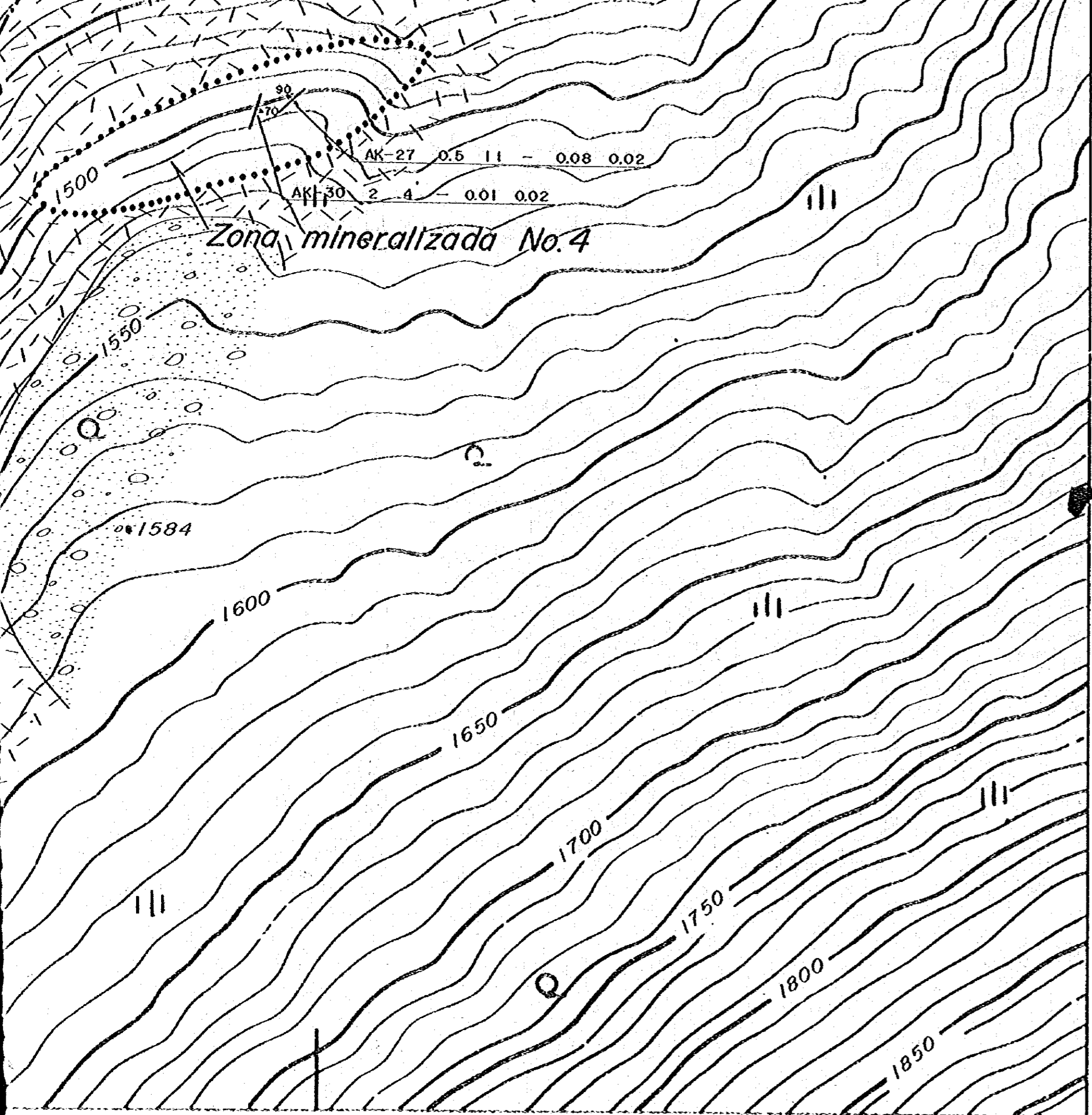

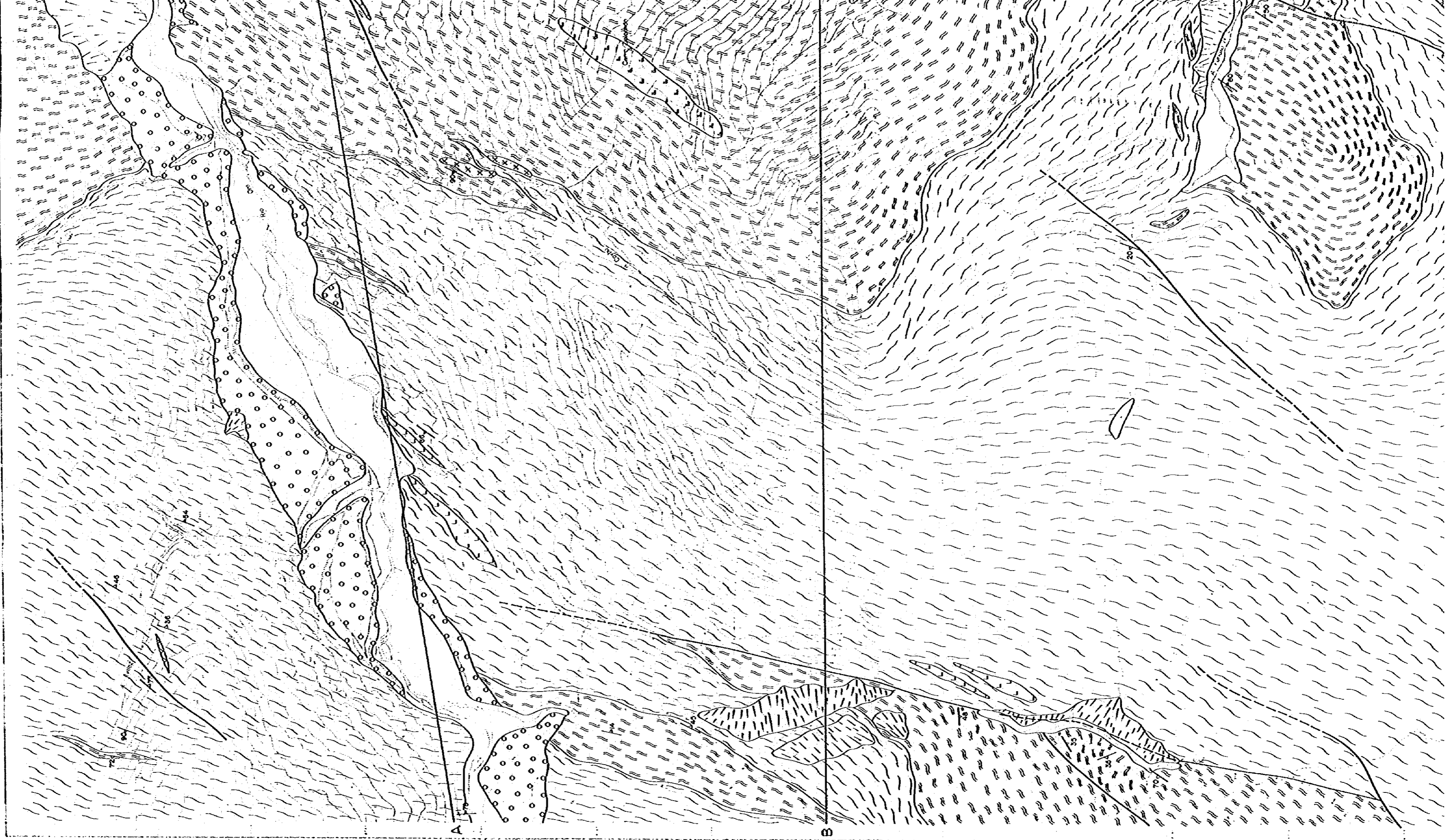



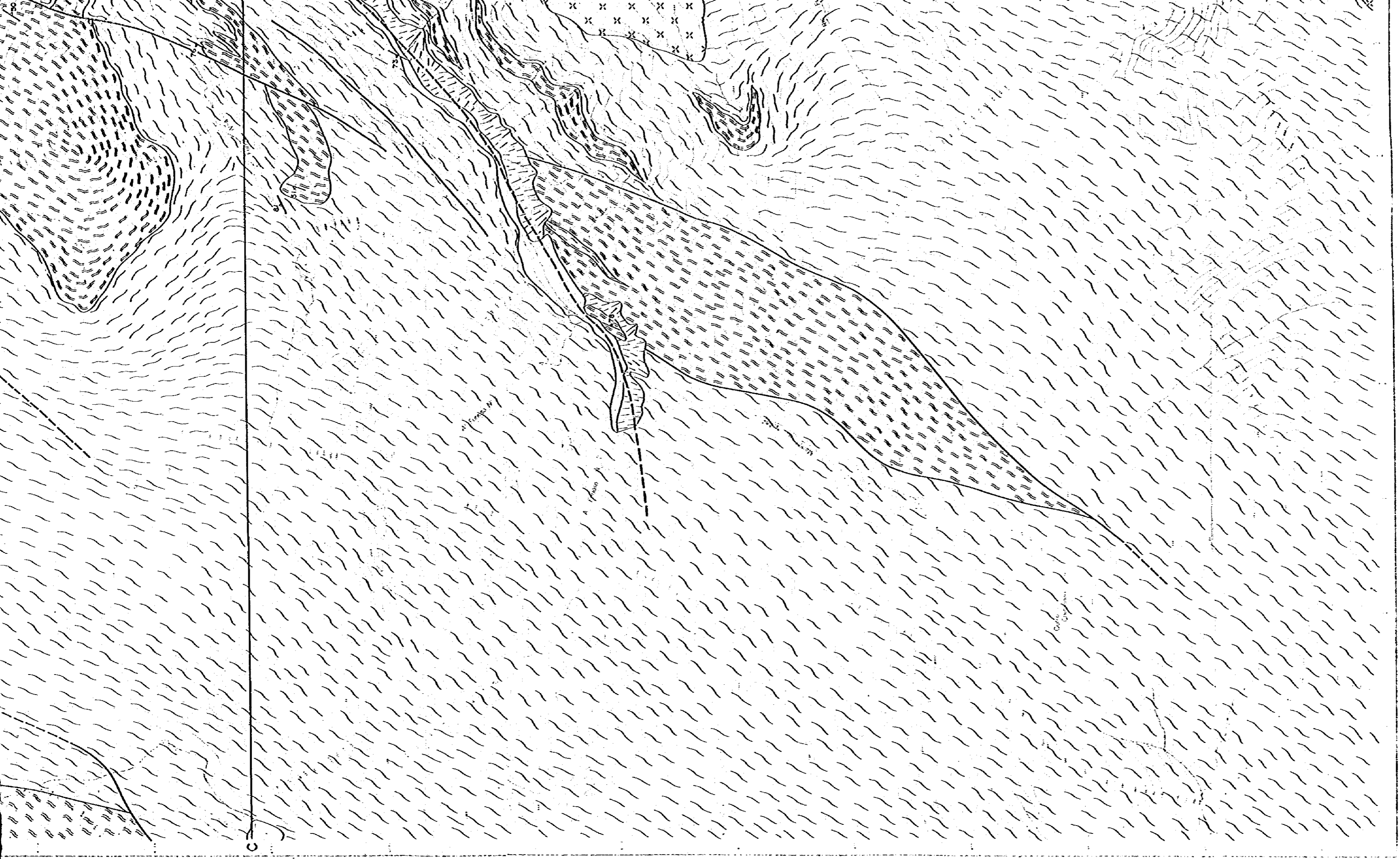

C

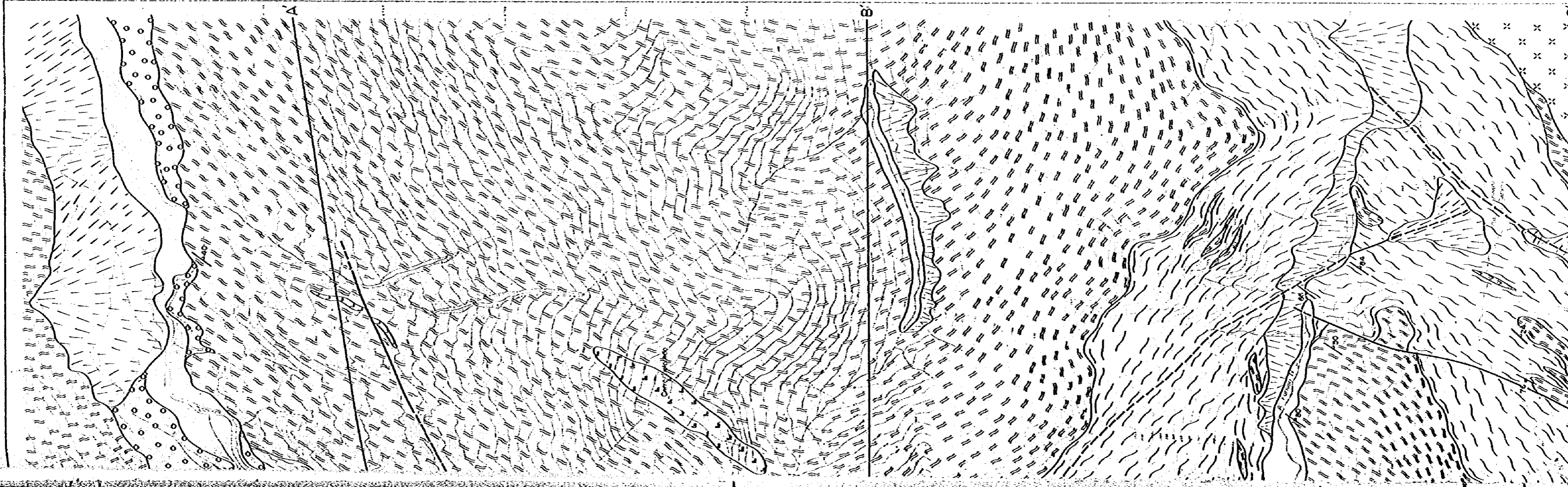

REFERENCIAS

Geología		Deposito aluvial
		Deposito de cono y talud
		Deposito de terraza
		Piroclasticos riolíticos etc.
Mesozoico		Esquisto cuarzoso
Devónico - Carbonífero		Esquisto pelítico
Paleozoico		Riolita
		Pófido cuarcífero
		Granodiorita
		Andesita
		Dolerita
Diques		
Estructura y otras		Rumbo y buzamiento
		Esquistosidad (primera S1)
		Esquistosidad (segunda S2)
		Contacto litológico
		Falla
		Falla supuesta
		Línea de sección geológica

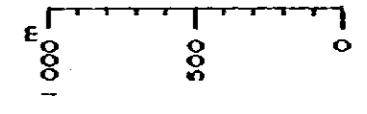

Rio Oro

