

**BORE HOLE LOG**

HOLE NO. W-7  
 AREA WARINGIN  
 DATE DRILLED NOV. 20 = DEC. 17, 1978  
 TOTAL DEPTH 537.80 m  
 H. COLLAR 335.158 m  
 COORDINATE X = 16373.194 Y = 18349.341  
 DRILLER TANAKA, NAGASAKI, YOSHIDA, MORI  
 LOGGERS K. ITO, S. SOEJONO  
 ASS. DRILLER MASUDA, PAID, SUKARYA  
 DRILL MACHINE KOKEN/EP-1W Reel 11, 100

JAPAN INTERNATIONAL COOPERATION AGENCY  
 (This report should be made in the Japanese language)

Dore Hole Log  
 Date 11/20/78  
 11/27/78  
 12/17/78

DATE Start Stop	DEPTH m ft	APPROXIMATE THICKNESS m ft	STRATIGRAPHIC COLUMN	ROCK DESCRIPTION	REMARKS
-----------------------	------------------	-------------------------------------	-------------------------	------------------	---------

DATE Start Stop	DEPTH m ft	APPROXIMATE THICKNESS m ft	STRATIGRAPHIC COLUMN	ROCK DESCRIPTION	REMARKS
01	00.00				Drilling-Casing
02	00.00			Reddish, silty clay, with some grit in part	
03	00.00			Reddish, silty clay, with grit in part	
04	00.00			Reddish, silty clay, with grit in part	
05	00.00			Reddish, silty clay, with grit in part	
06	00.00			Reddish, silty clay, with grit in part	
07	00.00			Reddish, silty clay, with grit in part	
08	00.00			Reddish, silty clay, with grit in part	
09	00.00			Reddish, silty clay, with grit in part	
10	00.00			Reddish, silty clay, with grit in part	
11	00.00			Reddish, silty clay, with grit in part	
12	00.00			Reddish, silty clay, with grit in part	
13	00.00			Reddish, silty clay, with grit in part	
14	00.00			Reddish, silty clay, with grit in part	
15	00.00			Reddish, silty clay, with grit in part	
16	00.00			Reddish, silty clay, with grit in part	
17	00.00			Reddish, silty clay, with grit in part	
18	00.00			Reddish, silty clay, with grit in part	
19	00.00			Reddish, silty clay, with grit in part	
20	00.00			Reddish, silty clay, with grit in part	
21	00.00			Reddish, silty clay, with grit in part	
22	00.00			Reddish, silty clay, with grit in part	
23	00.00			Reddish, silty clay, with grit in part	
24	00.00			Reddish, silty clay, with grit in part	
25	00.00			Reddish, silty clay, with grit in part	
26	00.00			Reddish, silty clay, with grit in part	
27	00.00			Reddish, silty clay, with grit in part	
28	00.00			Reddish, silty clay, with grit in part	
29	00.00			Reddish, silty clay, with grit in part	
30	00.00			Reddish, silty clay, with grit in part	
31	00.00			Reddish, silty clay, with grit in part	
32	00.00			Reddish, silty clay, with grit in part	
33	00.00			Reddish, silty clay, with grit in part	
34	00.00			Reddish, silty clay, with grit in part	
35	00.00			Reddish, silty clay, with grit in part	
36	00.00			Reddish, silty clay, with grit in part	
37	00.00			Reddish, silty clay, with grit in part	
38	00.00			Reddish, silty clay, with grit in part	
39	00.00			Reddish, silty clay, with grit in part	
40	00.00			Reddish, silty clay, with grit in part	
41	00.00			Reddish, silty clay, with grit in part	
42	00.00			Reddish, silty clay, with grit in part	
43	00.00			Reddish, silty clay, with grit in part	
44	00.00			Reddish, silty clay, with grit in part	
45	00.00			Reddish, silty clay, with grit in part	
46	00.00			Reddish, silty clay, with grit in part	
47	00.00			Reddish, silty clay, with grit in part	
48	00.00			Reddish, silty clay, with grit in part	
49	00.00			Reddish, silty clay, with grit in part	
50	00.00			Reddish, silty clay, with grit in part	
51	00.00			Reddish, silty clay, with grit in part	
52	00.00			Reddish, silty clay, with grit in part	
53	00.00			Reddish, silty clay, with grit in part	
54	00.00			Reddish, silty clay, with grit in part	
55	00.00			Reddish, silty clay, with grit in part	
56	00.00			Reddish, silty clay, with grit in part	
57	00.00			Reddish, silty clay, with grit in part	
58	00.00			Reddish, silty clay, with grit in part	
59	00.00			Reddish, silty clay, with grit in part	
60	00.00			Reddish, silty clay, with grit in part	
61	00.00			Reddish, silty clay, with grit in part	
62	00.00			Reddish, silty clay, with grit in part	
63	00.00			Reddish, silty clay, with grit in part	
64	00.00			Reddish, silty clay, with grit in part	
65	00.00			Reddish, silty clay, with grit in part	
66	00.00			Reddish, silty clay, with grit in part	
67	00.00			Reddish, silty clay, with grit in part	
68	00.00			Reddish, silty clay, with grit in part	
69	00.00			Reddish, silty clay, with grit in part	
70	00.00			Reddish, silty clay, with grit in part	

1. This log is prepared by the drillers and checked by the geologists.  
 2. The lithological column is prepared by the geologists.  
 3. The stratigraphic column is prepared by the geologists.  
 4. The rock description is prepared by the geologists.  
 5. The remarks are prepared by the geologists.  
 6. The lithological column is prepared by the geologists.  
 7. The stratigraphic column is prepared by the geologists.  
 8. The rock description is prepared by the geologists.  
 9. The remarks are prepared by the geologists.  
 10. The lithological column is prepared by the geologists.  
 11. The stratigraphic column is prepared by the geologists.  
 12. The rock description is prepared by the geologists.  
 13. The remarks are prepared by the geologists.

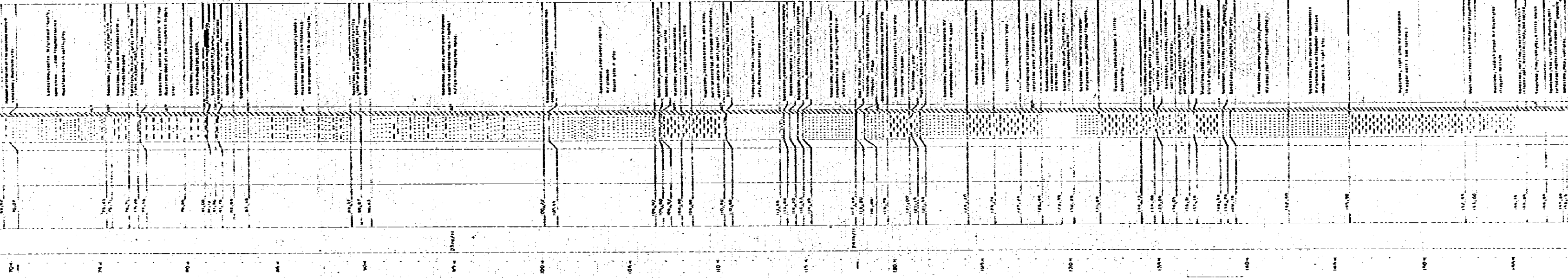

70

72

74

76

78

80

82

84

86

88

90

92

94

96

98

100

102

104

70

72

74

76

78

80

82

84

86

88

90

92

94

96

98

100

102

104

70  
 72  
 74  
 76  
 78  
 80  
 82  
 84  
 86  
 88  
 90  
 92  
 94  
 96  
 98  
 100  
 102  
 104







DATE	DESCRIPTION	AMOUNT
11/17/71	RECEIVED FROM [unclear]	100.00
11/17/71	[unclear]	200.00
11/17/71	[unclear]	300.00
11/17/71	[unclear]	400.00
11/17/71	[unclear]	500.00
11/17/71	[unclear]	600.00
11/17/71	[unclear]	700.00
11/17/71	[unclear]	800.00
11/17/71	[unclear]	900.00
11/17/71	[unclear]	1000.00
11/17/71	[unclear]	1100.00
11/17/71	[unclear]	1200.00
11/17/71	[unclear]	1300.00
11/17/71	[unclear]	1400.00
11/17/71	[unclear]	1500.00
11/17/71	[unclear]	1600.00
11/17/71	[unclear]	1700.00
11/17/71	[unclear]	1800.00
11/17/71	[unclear]	1900.00
11/17/71	[unclear]	2000.00
11/17/71	[unclear]	2100.00
11/17/71	[unclear]	2200.00
11/17/71	[unclear]	2300.00
11/17/71	[unclear]	2400.00
11/17/71	[unclear]	2500.00
11/17/71	[unclear]	2600.00
11/17/71	[unclear]	2700.00
11/17/71	[unclear]	2800.00
11/17/71	[unclear]	2900.00
11/17/71	[unclear]	3000.00

RECEIVED FROM [unclear] 100.00

[unclear] 200.00

[unclear] 300.00

[unclear] 400.00

[unclear] 500.00

[unclear] 600.00

[unclear] 700.00

[unclear] 800.00

[unclear] 900.00

[unclear] 1000.00

[unclear] 1100.00

[unclear] 1200.00

[unclear] 1300.00

[unclear] 1400.00

[unclear] 1500.00

[unclear] 1600.00

[unclear] 1700.00

[unclear] 1800.00

[unclear] 1900.00

[unclear] 2000.00

[unclear] 2100.00

[unclear] 2200.00

[unclear] 2300.00

[unclear] 2400.00

[unclear] 2500.00

[unclear] 2600.00

[unclear] 2700.00

[unclear] 2800.00

[unclear] 2900.00

[unclear] 3000.00

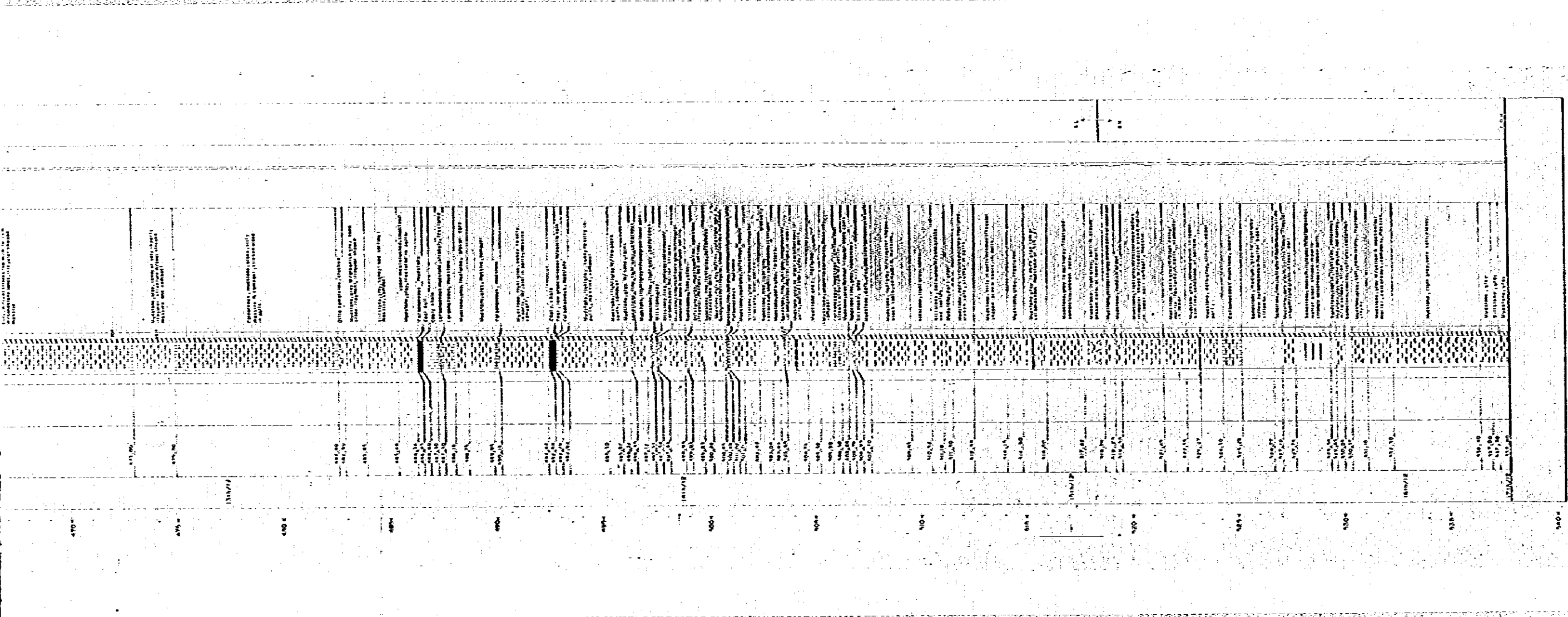

45#

40Cr

31.75

16.0

18.0

19.0

20.0

21.0

22.0

23.0

24.0

25.0

26.0

27.0

28.0

115.0

16.0

31.75

LOG HOLE LOG

W-0  
 WAKINGIN  
 OCT. 5, 1958  
 400.00 M  
 249.35 M  
 X=6004560 Y=19544466  
 TANAKA, NAGASAKI, YOSHIDA  
 T. NISHIMOTO, K. JOGUCHI  
 MASUDA, FUKUDA, SUKAWA  
 KOKEN, K.P. IW  
 Scale 1:100

JAPAN INTERNATIONAL COOPERATION AGENCY  
 (For Report on the International Geophysical Year)

Date Hole Log

DATE TIME	DEPTH M	APPARENT THICKNESS M	SP. GRAV. DOMINANT	ROCK DESCRIPTION	MARKS	DRILLING GEAR
--------------	------------	----------------------------	-----------------------	------------------	-------	---------------

0				Surface soil		
1	0.00			Dark grey silty clay with sand		
2	1.00			Dark grey silty clay with sand		
3	2.00			Dark grey silty clay with sand		
4	3.00			Dark grey silty clay with sand		
5	4.00			Dark grey silty clay with sand		
6	5.00			Dark grey silty clay with sand		
7	6.00			Dark grey silty clay with sand		
8	7.00			Dark grey silty clay with sand		
9	8.00			Dark grey silty clay with sand		
10	9.00			Dark grey silty clay with sand		
11	10.00			Dark grey silty clay with sand		
12	11.00			Dark grey silty clay with sand		
13	12.00			Dark grey silty clay with sand		
14	13.00			Dark grey silty clay with sand		
15	14.00			Dark grey silty clay with sand		
16	15.00			Dark grey silty clay with sand		
17	16.00			Dark grey silty clay with sand		
18	17.00			Dark grey silty clay with sand		
19	18.00			Dark grey silty clay with sand		
20	19.00			Dark grey silty clay with sand		
21	20.00			Dark grey silty clay with sand		
22	21.00			Dark grey silty clay with sand		
23	22.00			Dark grey silty clay with sand		
24	23.00			Dark grey silty clay with sand		
25	24.00			Dark grey silty clay with sand		
26	25.00			Dark grey silty clay with sand		
27	26.00			Dark grey silty clay with sand		
28	27.00			Dark grey silty clay with sand		
29	28.00			Dark grey silty clay with sand		
30	29.00			Dark grey silty clay with sand		
31	30.00			Dark grey silty clay with sand		
32	31.00			Dark grey silty clay with sand		
33	32.00			Dark grey silty clay with sand		
34	33.00			Dark grey silty clay with sand		
35	34.00			Dark grey silty clay with sand		
36	35.00			Dark grey silty clay with sand		
37	36.00			Dark grey silty clay with sand		
38	37.00			Dark grey silty clay with sand		
39	38.00			Dark grey silty clay with sand		
40	39.00			Dark grey silty clay with sand		
41	40.00			Dark grey silty clay with sand		
42	41.00			Dark grey silty clay with sand		
43	42.00			Dark grey silty clay with sand		
44	43.00			Dark grey silty clay with sand		
45	44.00			Dark grey silty clay with sand		
46	45.00			Dark grey silty clay with sand		
47	46.00			Dark grey silty clay with sand		
48	47.00			Dark grey silty clay with sand		
49	48.00			Dark grey silty clay with sand		
50	49.00			Dark grey silty clay with sand		
51	50.00			Dark grey silty clay with sand		
52	51.00			Dark grey silty clay with sand		
53	52.00			Dark grey silty clay with sand		
54	53.00			Dark grey silty clay with sand		
55	54.00			Dark grey silty clay with sand		
56	55.00			Dark grey silty clay with sand		
57	56.00			Dark grey silty clay with sand		
58	57.00			Dark grey silty clay with sand		
59	58.00			Dark grey silty clay with sand		
60	59.00			Dark grey silty clay with sand		
61	60.00			Dark grey silty clay with sand		
62	61.00			Dark grey silty clay with sand		
63	62.00			Dark grey silty clay with sand		
64	63.00			Dark grey silty clay with sand		
65	64.00			Dark grey silty clay with sand		
66	65.00			Dark grey silty clay with sand		
67	66.00			Dark grey silty clay with sand		
68	67.00			Dark grey silty clay with sand		
69	68.00			Dark grey silty clay with sand		
70	69.00			Dark grey silty clay with sand		
71	70.00			Dark grey silty clay with sand		
72	71.00			Dark grey silty clay with sand		
73	72.00			Dark grey silty clay with sand		
74	73.00			Dark grey silty clay with sand		
75	74.00			Dark grey silty clay with sand		
76	75.00			Dark grey silty clay with sand		
77	76.00			Dark grey silty clay with sand		
78	77.00			Dark grey silty clay with sand		
79	78.00			Dark grey silty clay with sand		
80	79.00			Dark grey silty clay with sand		
81	80.00			Dark grey silty clay with sand		
82	81.00			Dark grey silty clay with sand		
83	82.00			Dark grey silty clay with sand		
84	83.00			Dark grey silty clay with sand		
85	84.00			Dark grey silty clay with sand		
86	85.00			Dark grey silty clay with sand		
87	86.00			Dark grey silty clay with sand		
88	87.00			Dark grey silty clay with sand		
89	88.00			Dark grey silty clay with sand		
90	89.00			Dark grey silty clay with sand		
91	90.00			Dark grey silty clay with sand		
92	91.00			Dark grey silty clay with sand		
93	92.00			Dark grey silty clay with sand		
94	93.00			Dark grey silty clay with sand		
95	94.00			Dark grey silty clay with sand		
96	95.00			Dark grey silty clay with sand		
97	96.00			Dark grey silty clay with sand		
98	97.00			Dark grey silty clay with sand		
99	98.00			Dark grey silty clay with sand		
100	99.00			Dark grey silty clay with sand		



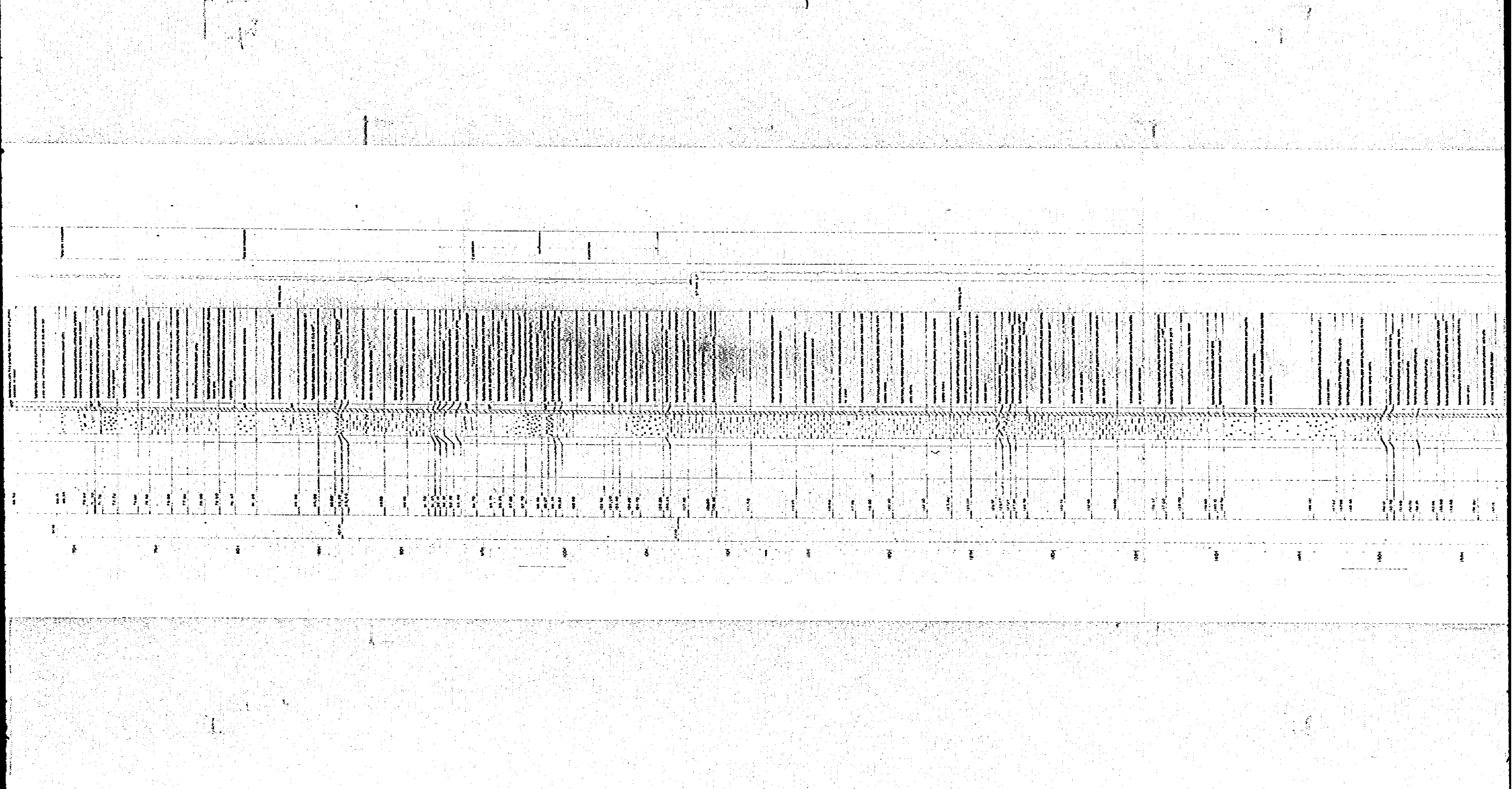

Page No.	Page Description	Page No.	Page Description
1001	...	1001	...
1002	...	1002	...
1003	...	1003	...
1004	...	1004	...
1005	...	1005	...
1006	...	1006	...
1007	...	1007	...
1008	...	1008	...
1009	...	1009	...
1010	...	1010	...
1011	...	1011	...
1012	...	1012	...
1013	...	1013	...
1014	...	1014	...
1015	...	1015	...
1016	...	1016	...
1017	...	1017	...
1018	...	1018	...
1019	...	1019	...
1020	...	1020	...
1021	...	1021	...
1022	...	1022	...
1023	...	1023	...
1024	...	1024	...
1025	...	1025	...
1026	...	1026	...
1027	...	1027	...
1028	...	1028	...
1029	...	1029	...
1030	...	1030	...
1031	...	1031	...
1032	...	1032	...
1033	...	1033	...
1034	...	1034	...
1035	...	1035	...
1036	...	1036	...
1037	...	1037	...
1038	...	1038	...
1039	...	1039	...
1040	...	1040	...
1041	...	1041	...
1042	...	1042	...
1043	...	1043	...
1044	...	1044	...
1045	...	1045	...
1046	...	1046	...
1047	...	1047	...
1048	...	1048	...
1049	...	1049	...
1050	...	1050	...
1051	...	1051	...
1052	...	1052	...
1053	...	1053	...
1054	...	1054	...
1055	...	1055	...
1056	...	1056	...
1057	...	1057	...
1058	...	1058	...
1059	...	1059	...
1060	...	1060	...
1061	...	1061	...
1062	...	1062	...
1063	...	1063	...
1064	...	1064	...
1065	...	1065	...
1066	...	1066	...
1067	...	1067	...
1068	...	1068	...
1069	...	1069	...
1070	...	1070	...
1071	...	1071	...
1072	...	1072	...
1073	...	1073	...
1074	...	1074	...
1075	...	1075	...
1076	...	1076	...
1077	...	1077	...
1078	...	1078	...
1079	...	1079	...
1080	...	1080	...
1081	...	1081	...
1082	...	1082	...
1083	...	1083	...
1084	...	1084	...
1085	...	1085	...
1086	...	1086	...
1087	...	1087	...
1088	...	1088	...
1089	...	1089	...
1090	...	1090	...
1091	...	1091	...
1092	...	1092	...
1093	...	1093	...
1094	...	1094	...
1095	...	1095	...
1096	...	1096	...
1097	...	1097	...
1098	...	1098	...
1099	...	1099	...
1100	...	1100	...

1901	1902	1903	1904	1905	1906	1907	1908	1909	1910	1911	1912	1913	1914	1915	1916	1917	1918	1919	1920	1921	1922	1923	1924	1925	1926	1927	1928	1929	1930	1931	1932	1933	1934	1935	1936	1937	1938	1939	1940	1941	1942	1943	1944	1945	1946	1947	1948	1949	1950	1951	1952	1953	1954	1955	1956	1957	1958	1959	1960	1961	1962	1963	1964	1965	1966	1967	1968	1969	1970	1971	1972	1973	1974	1975	1976	1977	1978	1979	1980	1981	1982	1983	1984	1985	1986	1987	1988	1989	1990	1991	1992	1993	1994	1995	1996	1997	1998	1999	2000	2001	2002	2003	2004	2005	2006	2007	2008	2009	2010	2011	2012	2013	2014	2015	2016	2017	2018	2019	2020	2021	2022	2023	2024	2025	2026	2027	2028	2029	2030	2031	2032	2033	2034	2035	2036	2037	2038	2039	2040	2041	2042	2043	2044	2045	2046	2047	2048	2049	2050	2051	2052	2053	2054	2055	2056	2057	2058	2059	2060	2061	2062	2063	2064	2065	2066	2067	2068	2069	2070	2071	2072	2073	2074	2075	2076	2077	2078	2079	2080	2081	2082	2083	2084	2085	2086	2087	2088	2089	2090	2091	2092	2093	2094	2095	2096	2097	2098	2099	2100
------	------	------	------	------	------	------	------	------	------	------	------	------	------	------	------	------	------	------	------	------	------	------	------	------	------	------	------	------	------	------	------	------	------	------	------	------	------	------	------	------	------	------	------	------	------	------	------	------	------	------	------	------	------	------	------	------	------	------	------	------	------	------	------	------	------	------	------	------	------	------	------	------	------	------	------	------	------	------	------	------	------	------	------	------	------	------	------	------	------	------	------	------	------	------	------	------	------	------	------	------	------	------	------	------	------	------	------	------	------	------	------	------	------	------	------	------	------	------	------	------	------	------	------	------	------	------	------	------	------	------	------	------	------	------	------	------	------	------	------	------	------	------	------	------	------	------	------	------	------	------	------	------	------	------	------	------	------	------	------	------	------	------	------	------	------	------	------	------	------	------	------	------	------	------	------	------	------	------	------	------	------	------	------	------	------	------	------	------	------	------	------	------	------	------	------	------	------	------	------

1901

1902

1903

1904

1905

1906

1907

1908

1909

1910

1911

1912

1913

1914

1915

1916

1917

1918

1919

1920

1921

1922

1923

1924

Section 104 - 104.000000

Section 105 - 105.000000

Section 106 - 106.000000

Section 107 - 107.000000

Section 108 - 108.000000

Section 109 - 109.000000

Section 110 - 110.000000

Section 111 - 111.000000

Section 112 - 112.000000

Section 113 - 113.000000

Section 114 - 114.000000

Section 115 - 115.000000

Section 116 - 116.000000

Section 117 - 117.000000

Section 118 - 118.000000

104.000000

105.000000

106.000000

107.000000

108.000000

109.000000

110.000000

111.000000

112.000000

113.000000

114.000000

115.000000

116.000000

117.000000

104.000000

108.000000

110.000000

118.000000

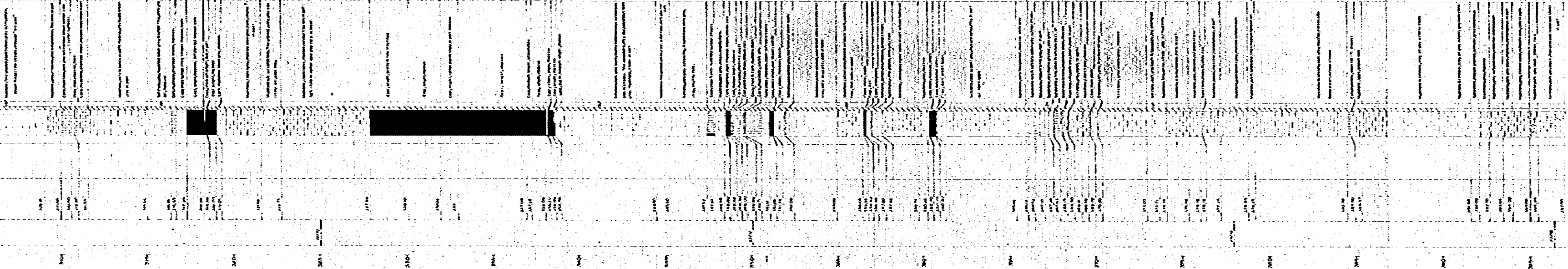

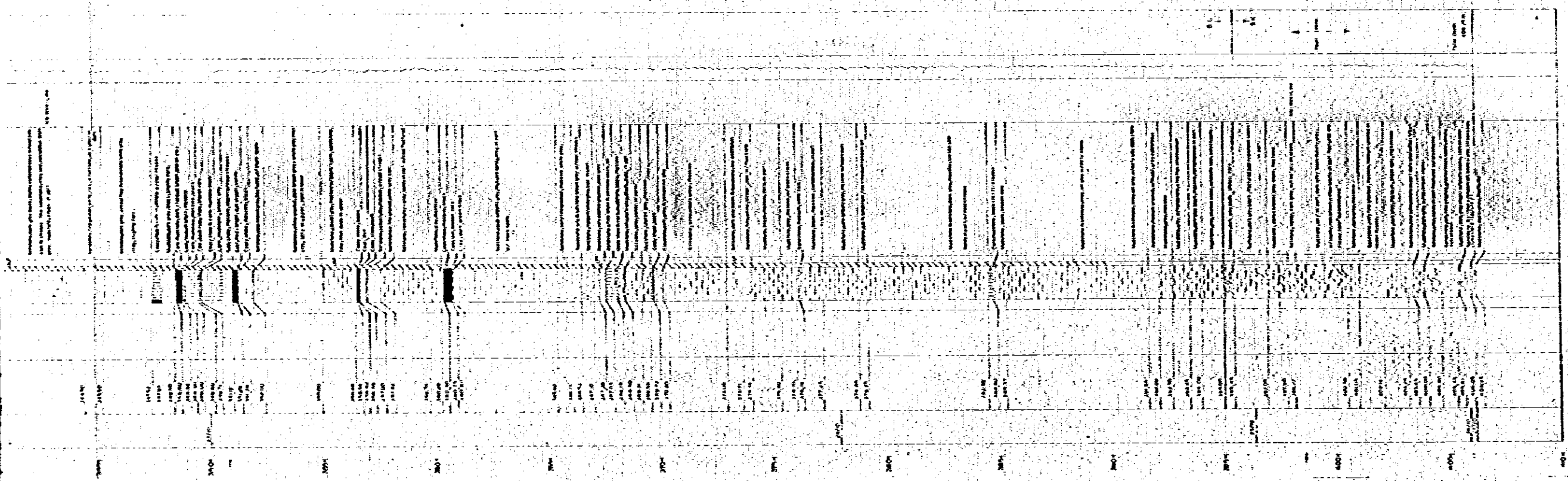

BORE HOLE LOG

HOLE NO. 5-11  
 AREA SUGAR  
 DATE DRILLED Feb 17 - Mar 23, 73  
 TOTAL DEPTH 416.50 m  
 R.C. COLLAR 34.07 m  
 COORDINATE X = 75706.432 Y = 79864.792  
 DRILLER TANAKA, NAOSAKI, YOSHIDA, HORI,  
 LOADED BY K. ITO, K. SOICHOJO  
 DRILL MACHINE KONAR JIKIN, SALAMUN  
 KOKEN-SP-14, SERIAL NO. 100

JAMA INTERNATIONAL CORPORATION/AGENCY  
 THE BUREAU FOR THE RECONSTRUCTION OF DAMAGED AREA  
 Bore Hole Log  
 Date: 1973  
 Sheet: 1 of 1

DATE	DEPTH	APPARENT THICKNESS	STRAT COLUMN	ROCK DESCRIPTION	REMARKS
------	-------	--------------------	--------------	------------------	---------

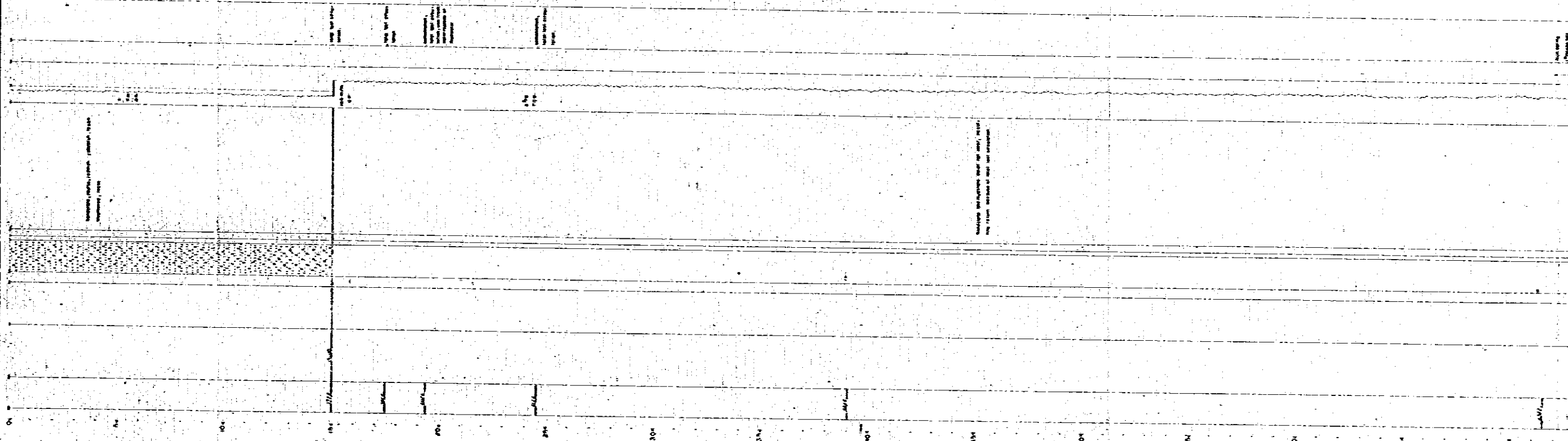

750  
 700  
 650  
 600  
 550  
 500  
 450  
 400  
 350  
 300  
 250  
 200  
 150  
 100  
 50  
 0

Scale of 1:1000  
 100m  
 50m  
 0m  
 50m  
 100m

Scale  
1:1000

1:1000

1:1000

1:1000

1:1000

1:1000

1:1000

1:1000

1:1000

1:1000

1:1000

1:1000

1:1000

1:1000

1:1000

1:1000

1:1000

1:1000

1:1000

1:1000

1:1000

1:1000

1:1000

1:1000

1:1000

1:1000

1:1000

1:1000

1:1000

1:1000

1:1000

1:1000

1:1000

1:1000

1:1000

1:1000

1:1000

1:1000

1:1000

1:1000

1:1000

1:1000

1:1000

1:1000

1:1000

1:1000

1:1000

1:1000

1:1000

1:1000

1:1000

1:1000

1:1000

1:1000

1:1000

1:1000

1:1000

1:1000

1:1000

1:1000

1:1000

1:1000

1:1000

1:1000

1:1000

1:1000

1:1000

1:1000

1:1000

1:1000

1:1000

1:1000

1:1000

1:1000

1:1000

1:1000

1:1000

1:1000

1:1000

1:1000

1:1000

1:1000

1:1000

1:1000

1:1000

1:1000

1:1000

1:1000

1:1000

1:1000

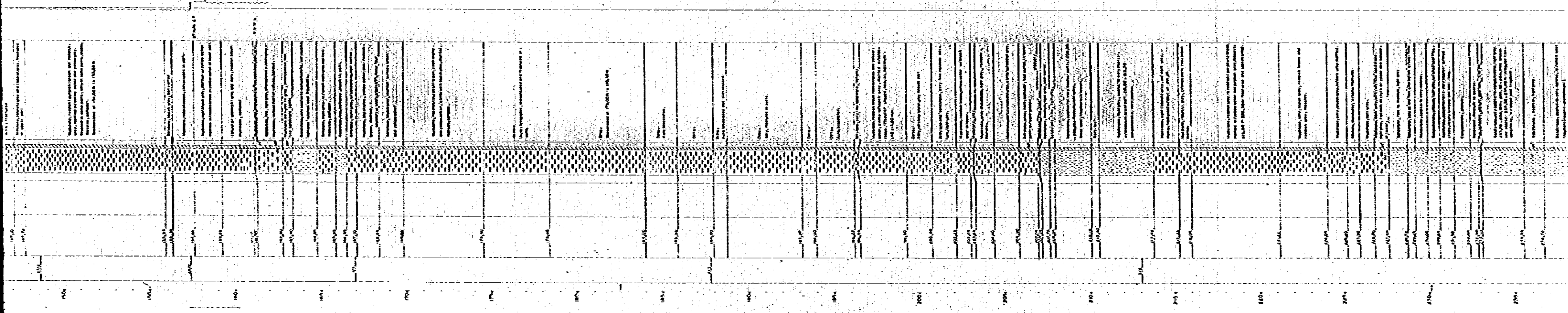

1700

1600

1500

1400

1300

1200

1100

1000

900

800

700

600

500

400

300

200

100

0

1700a

1700b

1600a

1600b

1500a

1500b

1400a

1400b

1300a

1300b

1200a

1200b

1100a

1100b

1000a

1000b

1700

1600

1500

1400

1300

1200

1100

1000

900

800

700

600

500

400

300

200

100

0

1700a

1700b

1600a

1600b

1500a

1500b

1400a

1400b

1300a

1300b

1200a

1200b

1100a

1100b

1000a

1000b

1700

1600

1500

1400

1300

1200

1100

1000

900

800

700

600

500

400

300

200

100

0

1700a

1700b

1600a

1600b

1500a

1500b

1400a

1400b

1300a

1300b

1200a

1200b

1100a

1100b

1000a

1000b



270	271	272	273	274	275	276	277	278	279	280	281	282	283	284	285	286	287	288	289	290	291	292	293	294	295	296	297	298	299	300	301	302	303	304	305	306	307	308	309	310	311	312	313	314	315	316	317	318	319	320	321	322	323	324	325	326	327	328	329	330	331	332	333	334	335	336	337	338	339	340	341	342	343	344	345	346	347	348	349	350	351	352	353	354	355	356	357	358	359	360	361	362	363	364	365	366	367	368	369	370	371	372	373	374	375	376	377	378	379	380	381	382	383	384	385	386	387	388	389	390	391	392	393	394	395	396	397	398	399	400	401	402	403	404	405	406	407	408	409	410	411	412	413	414	415	416	417	418	419	420	421	422	423	424	425	426	427	428	429	430	431	432	433	434	435	436	437	438	439	440	441	442	443	444	445	446	447	448	449	450	451	452	453	454	455	456	457	458	459	460	461	462	463	464	465	466	467	468	469	470	471	472	473	474	475	476	477	478	479	480	481	482	483	484	485	486	487	488	489	490	491	492	493	494	495	496	497	498	499	500	501	502	503	504	505	506	507	508	509	510	511	512	513	514	515	516	517	518	519	520	521	522	523	524	525	526	527	528	529	530	531	532	533	534	535	536	537	538	539	540	541	542	543	544	545	546	547	548	549	550	551	552	553	554	555	556	557	558	559	560	561	562	563	564	565	566	567	568	569	570	571	572	573	574	575	576	577	578	579	580	581	582	583	584	585	586	587	588	589	590	591	592	593	594	595	596	597	598	599	600	601	602	603	604	605	606	607	608	609	610	611	612	613	614	615	616	617	618	619	620	621	622	623	624	625	626	627	628	629	630	631	632	633	634	635	636	637	638	639	640	641	642	643	644	645	646	647	648	649	650	651	652	653	654	655	656	657	658	659	660	661	662	663	664	665	666	667	668	669	670	671	672	673	674	675	676	677	678	679	680	681	682	683	684	685	686	687	688	689	690	691	692	693	694	695	696	697	698	699	700	701	702	703	704	705	706	707	708	709	710	711	712	713	714	715	716	717	718	719	720	721	722	723	724	725	726	727	728	729	730	731	732	733	734	735	736	737	738	739	740	741	742	743	744	745	746	747	748	749	750	751	752	753	754	755	756	757	758	759	760	761	762	763	764	765	766	767	768	769	770	771	772	773	774	775	776	777	778	779	780	781	782	783	784	785	786	787	788	789	790	791	792	793	794	795	796	797	798	799	800	801	802	803	804	805	806	807	808	809	810	811	812	813	814	815	816	817	818	819	820	821	822	823	824	825	826	827	828	829	830	831	832	833	834	835	836	837	838	839	840	841	842	843	844	845	846	847	848	849	850	851	852	853	854	855	856	857	858	859	860	861	862	863	864	865	866	867	868	869	870	871	872	873	874	875	876	877	878	879	880	881	882	883	884	885	886	887	888	889	890	891	892	893	894	895	896	897	898	899	900	901	902	903	904	905	906	907	908	909	910	911	912	913	914	915	916	917	918	919	920	921	922	923	924	925	926	927	928	929	930	931	932	933	934	935	936	937	938	939	940	941	942	943	944	945	946	947	948	949	950	951	952	953	954	955	956	957	958	959	960	961	962	963	964	965	966	967	968	969	970	971	972	973	974	975	976	977	978	979	980	981	982	983	984	985	986	987	988	989	990	991	992	993	994	995	996	997	998	999	1000
-----	-----	-----	-----	-----	-----	-----	-----	-----	-----	-----	-----	-----	-----	-----	-----	-----	-----	-----	-----	-----	-----	-----	-----	-----	-----	-----	-----	-----	-----	-----	-----	-----	-----	-----	-----	-----	-----	-----	-----	-----	-----	-----	-----	-----	-----	-----	-----	-----	-----	-----	-----	-----	-----	-----	-----	-----	-----	-----	-----	-----	-----	-----	-----	-----	-----	-----	-----	-----	-----	-----	-----	-----	-----	-----	-----	-----	-----	-----	-----	-----	-----	-----	-----	-----	-----	-----	-----	-----	-----	-----	-----	-----	-----	-----	-----	-----	-----	-----	-----	-----	-----	-----	-----	-----	-----	-----	-----	-----	-----	-----	-----	-----	-----	-----	-----	-----	-----	-----	-----	-----	-----	-----	-----	-----	-----	-----	-----	-----	-----	-----	-----	-----	-----	-----	-----	-----	-----	-----	-----	-----	-----	-----	-----	-----	-----	-----	-----	-----	-----	-----	-----	-----	-----	-----	-----	-----	-----	-----	-----	-----	-----	-----	-----	-----	-----	-----	-----	-----	-----	-----	-----	-----	-----	-----	-----	-----	-----	-----	-----	-----	-----	-----	-----	-----	-----	-----	-----	-----	-----	-----	-----	-----	-----	-----	-----	-----	-----	-----	-----	-----	-----	-----	-----	-----	-----	-----	-----	-----	-----	-----	-----	-----	-----	-----	-----	-----	-----	-----	-----	-----	-----	-----	-----	-----	-----	-----	-----	-----	-----	-----	-----	-----	-----	-----	-----	-----	-----	-----	-----	-----	-----	-----	-----	-----	-----	-----	-----	-----	-----	-----	-----	-----	-----	-----	-----	-----	-----	-----	-----	-----	-----	-----	-----	-----	-----	-----	-----	-----	-----	-----	-----	-----	-----	-----	-----	-----	-----	-----	-----	-----	-----	-----	-----	-----	-----	-----	-----	-----	-----	-----	-----	-----	-----	-----	-----	-----	-----	-----	-----	-----	-----	-----	-----	-----	-----	-----	-----	-----	-----	-----	-----	-----	-----	-----	-----	-----	-----	-----	-----	-----	-----	-----	-----	-----	-----	-----	-----	-----	-----	-----	-----	-----	-----	-----	-----	-----	-----	-----	-----	-----	-----	-----	-----	-----	-----	-----	-----	-----	-----	-----	-----	-----	-----	-----	-----	-----	-----	-----	-----	-----	-----	-----	-----	-----	-----	-----	-----	-----	-----	-----	-----	-----	-----	-----	-----	-----	-----	-----	-----	-----	-----	-----	-----	-----	-----	-----	-----	-----	-----	-----	-----	-----	-----	-----	-----	-----	-----	-----	-----	-----	-----	-----	-----	-----	-----	-----	-----	-----	-----	-----	-----	-----	-----	-----	-----	-----	-----	-----	-----	-----	-----	-----	-----	-----	-----	-----	-----	-----	-----	-----	-----	-----	-----	-----	-----	-----	-----	-----	-----	-----	-----	-----	-----	-----	-----	-----	-----	-----	-----	-----	-----	-----	-----	-----	-----	-----	-----	-----	-----	-----	-----	-----	-----	-----	-----	-----	-----	-----	-----	-----	-----	-----	-----	-----	-----	-----	-----	-----	-----	-----	-----	-----	-----	-----	-----	-----	-----	-----	-----	-----	-----	-----	-----	-----	-----	-----	-----	-----	-----	-----	-----	-----	-----	-----	-----	-----	-----	-----	-----	-----	-----	-----	-----	-----	-----	-----	-----	-----	-----	-----	-----	-----	-----	-----	-----	-----	-----	-----	-----	-----	-----	-----	-----	-----	-----	-----	-----	-----	-----	-----	-----	-----	-----	-----	-----	-----	-----	-----	-----	-----	-----	-----	-----	-----	-----	-----	-----	-----	-----	-----	-----	-----	-----	-----	-----	-----	-----	-----	-----	-----	-----	-----	-----	-----	-----	-----	-----	-----	-----	-----	-----	-----	-----	-----	-----	-----	-----	-----	-----	-----	-----	-----	-----	-----	-----	-----	-----	-----	-----	-----	-----	-----	-----	-----	-----	-----	-----	-----	-----	-----	-----	-----	-----	-----	-----	-----	-----	-----	-----	-----	-----	-----	-----	-----	-----	-----	-----	-----	-----	-----	-----	-----	-----	-----	-----	-----	-----	-----	-----	-----	-----	-----	-----	-----	-----	-----	-----	-----	-----	-----	-----	-----	-----	-----	-----	-----	-----	-----	-----	-----	-----	-----	-----	-----	-----	-----	-----	-----	-----	-----	-----	-----	-----	-----	-----	-----	-----	-----	-----	-----	-----	-----	-----	-----	-----	-----	-----	-----	-----	-----	-----	-----	-----	-----	-----	-----	-----	-----	-----	-----	-----	-----	-----	-----	-----	-----	-----	-----	-----	-----	-----	-----	-----	-----	-----	-----	-----	-----	-----	-----	-----	-----	-----	-----	-----	-----	-----	-----	-----	------

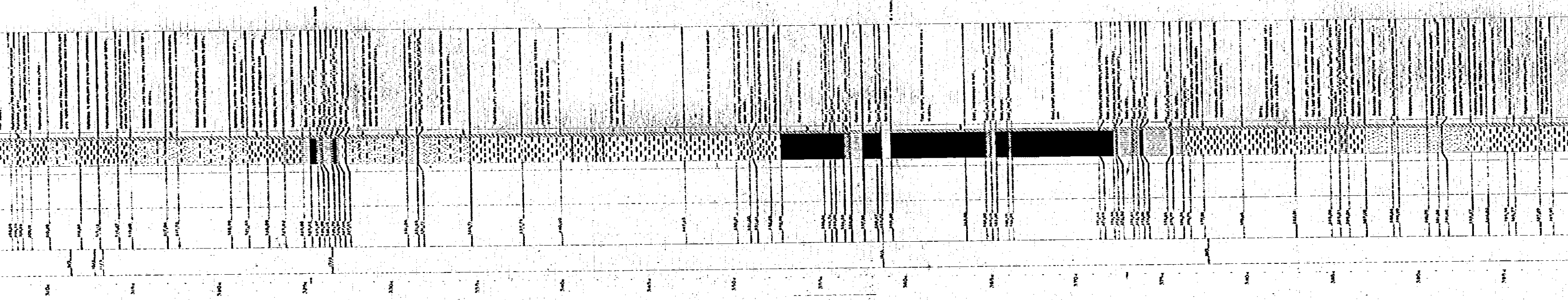

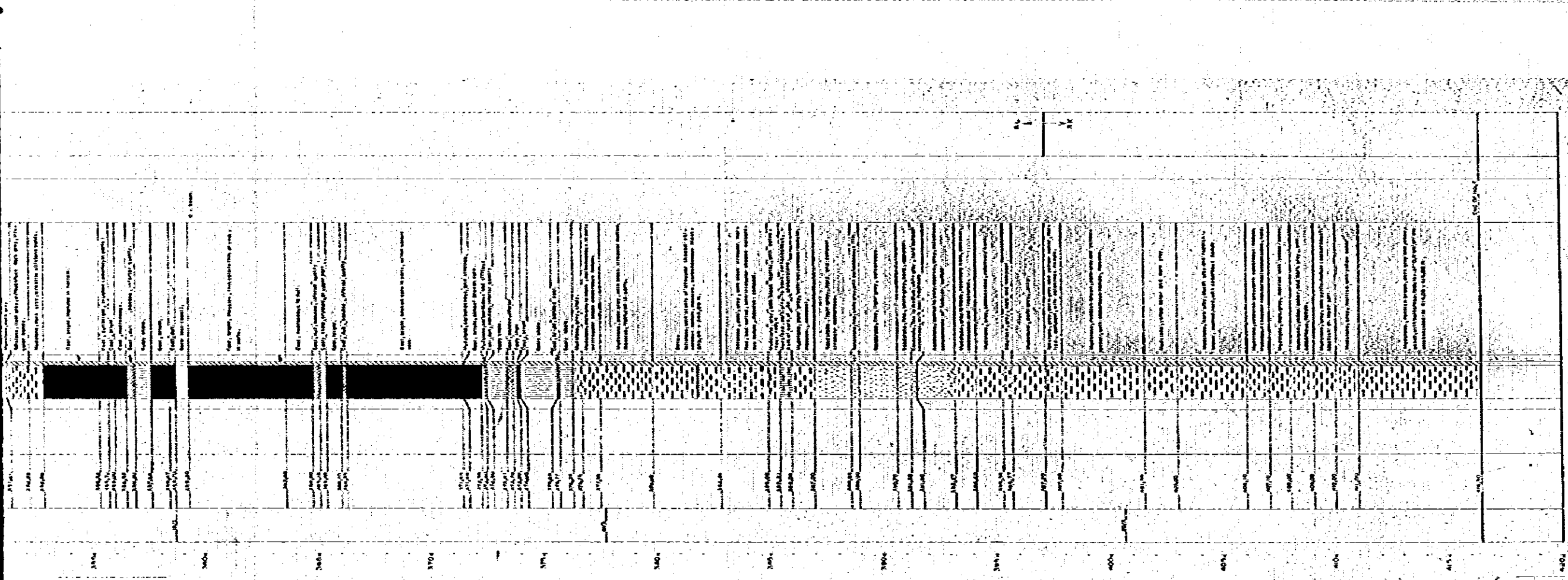

314a  
 314b  
 314c  
 314d  
 314e  
 314f  
 314g  
 314h  
 314i  
 314j  
 314k  
 314l  
 314m  
 314n  
 314o  
 314p  
 314q  
 314r  
 314s  
 314t  
 314u  
 314v  
 314w  
 314x  
 314y  
 314z  
 314aa  
 314ab  
 314ac  
 314ad  
 314ae  
 314af  
 314ag  
 314ah  
 314ai  
 314aj  
 314ak  
 314al  
 314am  
 314an  
 314ao  
 314ap  
 314aq  
 314ar  
 314as  
 314at  
 314au  
 314av  
 314aw  
 314ax  
 314ay  
 314az  
 314ba  
 314bb  
 314bc  
 314bd  
 314be  
 314bf  
 314bg  
 314bh  
 314bi  
 314bj  
 314bk  
 314bl  
 314bm  
 314bn  
 314bo  
 314bp  
 314bq  
 314br  
 314bs  
 314bt  
 314bu  
 314bv  
 314bw  
 314bx  
 314by  
 314bz  
 314ca  
 314cb  
 314cc  
 314cd  
 314ce  
 314cf  
 314cg  
 314ch  
 314ci  
 314cj  
 314ck  
 314cl  
 314cm  
 314cn  
 314co  
 314cp  
 314cq  
 314cr  
 314cs  
 314ct  
 314cu  
 314cv  
 314cw  
 314cx  
 314cy  
 314cz  
 314da  
 314db  
 314dc  
 314dd  
 314de  
 314df  
 314dg  
 314dh  
 314di  
 314dj  
 314dk  
 314dl  
 314dm  
 314dn  
 314do  
 314dp  
 314dq  
 314dr  
 314ds  
 314dt  
 314du  
 314dv  
 314dw  
 314dx  
 314dy  
 314dz  
 314ea  
 314eb  
 314ec  
 314ed  
 314ee  
 314ef  
 314eg  
 314eh  
 314ei  
 314ej  
 314ek  
 314el  
 314em  
 314en  
 314eo  
 314ep  
 314eq  
 314er  
 314es  
 314et  
 314eu  
 314ev  
 314ew  
 314ex  
 314ey  
 314ez  
 314fa  
 314fb  
 314fc  
 314fd  
 314fe  
 314ff  
 314fg  
 314fh  
 314fi  
 314fj  
 314fk  
 314fl  
 314fm  
 314fn  
 314fo  
 314fp  
 314fq  
 314fr  
 314fs  
 314ft  
 314fu  
 314fv  
 314fw  
 314fx  
 314fy  
 314fz  
 314ga  
 314gb  
 314gc  
 314gd  
 314ge  
 314gf  
 314gg  
 314gh  
 314gi  
 314gj  
 314gk  
 314gl  
 314gm  
 314gn  
 314go  
 314gp  
 314gq  
 314gr  
 314gs  
 314gt  
 314gu  
 314gv  
 314gw  
 314gx  
 314gy  
 314gz  
 314ha  
 314hb  
 314hc  
 314hd  
 314he  
 314hf  
 314hg  
 314hh  
 314hi  
 314hj  
 314hk  
 314hl  
 314hm  
 314hn  
 314ho  
 314hp  
 314hq  
 314hr  
 314hs  
 314ht  
 314hu  
 314hv  
 314hw  
 314hx  
 314hy  
 314hz  
 314ia  
 314ib  
 314ic  
 314id  
 314ie  
 314if  
 314ig  
 314ih  
 314ii  
 314ij  
 314ik  
 314il  
 314im  
 314in  
 314io  
 314ip  
 314iq  
 314ir  
 314is  
 314it  
 314iu  
 314iv  
 314iw  
 314ix  
 314iy  
 314iz  
 314ja  
 314jb  
 314jc  
 314jd  
 314je  
 314jf  
 314jg  
 314jh  
 314ji  
 314jj  
 314jk  
 314jl  
 314jm  
 314jn  
 314jo  
 314jp  
 314jq  
 314jr  
 314js  
 314jt  
 314ju  
 314jv  
 314jw  
 314jx  
 314jy  
 314jz  
 314ka  
 314kb  
 314kc  
 314kd  
 314ke  
 314kf  
 314kg  
 314kh  
 314ki  
 314kj  
 314kk  
 314kl  
 314km  
 314kn  
 314ko  
 314kp  
 314kq  
 314kr  
 314ks  
 314kt  
 314ku  
 314kv  
 314kw  
 314kx  
 314ky  
 314kz  
 314la  
 314lb  
 314lc  
 314ld  
 314le  
 314lf  
 314lg  
 314lh  
 314li  
 314lj  
 314lk  
 314ll  
 314lm  
 314ln  
 314lo  
 314lp  
 314lq  
 314lr  
 314ls  
 314lt  
 314lu  
 314lv  
 314lw  
 314lx  
 314ly  
 314lz  
 314ma  
 314mb  
 314mc  
 314md  
 314me  
 314mf  
 314mg  
 314mh  
 314mi  
 314mj  
 314mk  
 314ml  
 314mm  
 314mn  
 314mo  
 314mp  
 314mq  
 314mr  
 314ms  
 314mt  
 314mu  
 314mv  
 314mw  
 314mx  
 314my  
 314mz  
 314na  
 314nb  
 314nc  
 314nd  
 314ne  
 314nf  
 314ng  
 314nh  
 314ni  
 314nj  
 314nk  
 314nl  
 314nm  
 314nn  
 314no  
 314np  
 314nq  
 314nr  
 314ns  
 314nt  
 314nu  
 314nv  
 314nw  
 314nx  
 314ny  
 314nz  
 314oa  
 314ob  
 314oc  
 314od  
 314oe  
 314of  
 314og  
 314oh  
 314oi  
 314oj  
 314ok  
 314ol  
 314om  
 314on  
 314oo  
 314op  
 314oq  
 314or  
 314os  
 314ot  
 314ou  
 314ov  
 314ow  
 314ox  
 314oy  
 314oz  
 314pa  
 314pb  
 314pc  
 314pd  
 314pe  
 314pf  
 314pg  
 314ph  
 314pi  
 314pj  
 314pk  
 314pl  
 314pm  
 314pn  
 314po  
 314pp  
 314pq  
 314pr  
 314ps  
 314pt  
 314pu  
 314pv  
 314pw  
 314px  
 314py  
 314pz  
 314qa  
 314qb  
 314qc  
 314qd  
 314qe  
 314qf  
 314qg  
 314qh  
 314qi  
 314qj  
 314qk  
 314ql  
 314qm  
 314qn  
 314qo  
 314qp  
 314qq  
 314qr  
 314qs  
 314qt  
 314qu  
 314qv  
 314qw  
 314qx  
 314qy  
 314qz  
 314ra  
 314rb  
 314rc  
 314rd  
 314re  
 314rf  
 314rg  
 314rh  
 314ri  
 314rj  
 314rk  
 314rl  
 314rm  
 314rn  
 314ro  
 314rp  
 314rq  
 314rr  
 314rs  
 314rt  
 314ru  
 314rv  
 314rw  
 314rx  
 314ry  
 314rz  
 314sa  
 314sb  
 314sc  
 314sd  
 314se  
 314sf  
 314sg  
 314sh  
 314si  
 314sj  
 314sk  
 314sl  
 314sm  
 314sn  
 314so  
 314sp  
 314sq  
 314sr  
 314ss  
 314st  
 314su  
 314sv  
 314sw  
 314sx  
 314sy  
 314sz  
 314ta  
 314tb  
 314tc  
 314td  
 314te  
 314tf  
 314tg  
 314th  
 314ti  
 314tj  
 314tk  
 314tl  
 314tm  
 314tn  
 314to  
 314tp  
 314tq  
 314tr  
 314ts  
 314tt  
 314tu  
 314tv  
 314tw  
 314tx  
 314ty  
 314tz  
 314ua  
 314ub  
 314uc  
 314ud  
 314ue  
 314uf  
 314ug  
 314uh  
 314ui  
 314uj  
 314uk  
 314ul  
 314um  
 314un  
 314uo  
 314up  
 314uq  
 314ur  
 314us  
 314ut  
 314uu  
 314uv  
 314uw  
 314ux  
 314uy  
 314uz  
 314va  
 314vb  
 314vc  
 314vd  
 314ve  
 314vf  
 314vg  
 314vh  
 314vi  
 314vj  
 314vk  
 314vl  
 314vm  
 314vn  
 314vo  
 314vp  
 314vq  
 314vr  
 314vs  
 314vt  
 314vu  
 314vv  
 314vw  
 314vx  
 314vy  
 314vz  
 314wa  
 314wb  
 314wc  
 314wd  
 314we  
 314wf  
 314wg  
 314wh  
 314wi  
 314wj  
 314wk  
 314wl  
 314wm  
 314wn  
 314wo  
 314wp  
 314wq  
 314wr  
 314ws  
 314wt  
 314wu  
 314wv  
 314ww  
 314wx  
 314wy  
 314wz  
 314xa  
 314xb  
 314xc  
 314xd  
 314xe  
 314xf  
 314xg  
 314xh  
 314xi  
 314xj  
 314xk  
 314xl  
 314xm  
 314xn  
 314xo  
 314xp  
 314xq  
 314xr  
 314xs  
 314xt  
 314xu  
 314xv  
 314xw  
 314xx  
 314xy  
 314xz  
 314ya  
 314yb  
 314yc  
 314yd  
 314ye  
 314yf  
 314yg  
 314yh  
 314yi  
 314yj  
 314yk  
 314yl  
 314ym  
 314yn  
 314yo  
 314yp  
 314yq  
 314yr  
 314ys  
 314yt  
 314yu  
 314yv  
 314yw  
 314yx  
 314yy  
 314yz  
 314za  
 314zb  
 314zc  
 314zd  
 314ze  
 314zf  
 314zg  
 314zh  
 314zi  
 314zj  
 314zk  
 314zl  
 314zm  
 314zn  
 314zo  
 314zp  
 314zq  
 314zr  
 314zs  
 314zt  
 314zu  
 314zv  
 314zw  
 314zx  
 314zy  
 314zz

300  
 310  
 320  
 330  
 340  
 350  
 360  
 370  
 380  
 390  
 400  
 410  
 420  
 430  
 440  
 450

BORE HOLE LOG

HOLE NO. 5-2  
 AREA SUGAR  
 DATE DRILLED APRIL 20 - MAY 24, 1979  
 TOTAL DEPTH 620.00 m  
 R.C. COLLAR 597.550  
 COMPANY TANAKA, NAGASAKI, YOSHIDA, MORI  
 DRILLER K. ITO, K. SUJONO  
 LOGGED BY KOHARU, KIN, BALIMUN,  
 ASS. DRILLER KOHCHI, ITO  
 SCALE 1:100

JAPAN INTERNATIONAL COOPERATION AGENCY

(This Report was prepared under the terms of the loan agreement)

BORE HOLE LOG

Date of Report: 1979  
 Date of Log: 1979  
 Project No.: 111

DATE	DEPTH	AMOUNT	STATION	ROCK DESCRIPTION	REMARKS
TIME	IN METERS	IN METERS	NUMBER		

0 2 4 6 8 10 12 14 16 18 20 22 24 26 28 30 32 34 36 38 40 42 44 46 48 50 52 54 56 58 60 62 64 66 68 70 72

0 20 40 60 80 100  
 0 20 40 60 80 100  
 0 20 40 60 80 100  
 0 20 40 60 80 100

0 20 40 60 80 100  
 0 20 40 60 80 100  
 0 20 40 60 80 100  
 0 20 40 60 80 100

0 20 40 60 80 100  
 0 20 40 60 80 100  
 0 20 40 60 80 100  
 0 20 40 60 80 100

0 20 40 60 80 100  
 0 20 40 60 80 100  
 0 20 40 60 80 100  
 0 20 40 60 80 100

0 20 40 60 80 100  
 0 20 40 60 80 100  
 0 20 40 60 80 100  
 0 20 40 60 80 100

0 20 40 60 80 100  
 0 20 40 60 80 100  
 0 20 40 60 80 100  
 0 20 40 60 80 100

0 20 40 60 80 100  
 0 20 40 60 80 100  
 0 20 40 60 80 100  
 0 20 40 60 80 100

0 20 40 60 80 100  
 0 20 40 60 80 100  
 0 20 40 60 80 100  
 0 20 40 60 80 100

0 20 40 60 80 100  
 0 20 40 60 80 100  
 0 20 40 60 80 100  
 0 20 40 60 80 100

0 20 40 60 80 100  
 0 20 40 60 80 100  
 0 20 40 60 80 100  
 0 20 40 60 80 100

0 20 40 60 80 100  
 0 20 40 60 80 100  
 0 20 40 60 80 100  
 0 20 40 60 80 100

0 20 40 60 80 100  
 0 20 40 60 80 100  
 0 20 40 60 80 100  
 0 20 40 60 80 100

0 20 40 60 80 100  
 0 20 40 60 80 100  
 0 20 40 60 80 100  
 0 20 40 60 80 100

0 20 40 60 80 100  
 0 20 40 60 80 100  
 0 20 40 60 80 100  
 0 20 40 60 80 100

0 20 40 60 80 100  
 0 20 40 60 80 100  
 0 20 40 60 80 100  
 0 20 40 60 80 100

0 20 40 60 80 100  
 0 20 40 60 80 100  
 0 20 40 60 80 100  
 0 20 40 60 80 100

0 20 40 60 80 100  
 0 20 40 60 80 100  
 0 20 40 60 80 100  
 0 20 40 60 80 100

0 20 40 60 80 100  
 0 20 40 60 80 100  
 0 20 40 60 80 100  
 0 20 40 60 80 100

0 20 40 60 80 100  
 0 20 40 60 80 100  
 0 20 40 60 80 100  
 0 20 40 60 80 100

0 20 40 60 80 100  
 0 20 40 60 80 100  
 0 20 40 60 80 100  
 0 20 40 60 80 100

0 20 40 60 80 100  
 0 20 40 60 80 100  
 0 20 40 60 80 100  
 0 20 40 60 80 100

0 20 40 60 80 100  
 0 20 40 60 80 100  
 0 20 40 60 80 100  
 0 20 40 60 80 100

0 20 40 60 80 100  
 0 20 40 60 80 100  
 0 20 40 60 80 100  
 0 20 40 60 80 100

0 20 40 60 80 100  
 0 20 40 60 80 100  
 0 20 40 60 80 100  
 0 20 40 60 80 100

0 20 40 60 80 100  
 0 20 40 60 80 100  
 0 20 40 60 80 100  
 0 20 40 60 80 100

0 20 40 60 80 100  
 0 20 40 60 80 100  
 0 20 40 60 80 100  
 0 20 40 60 80 100

0 20 40 60 80 100  
 0 20 40 60 80 100  
 0 20 40 60 80 100  
 0 20 40 60 80 100

0 20 40 60 80 100  
 0 20 40 60 80 100  
 0 20 40 60 80 100  
 0 20 40 60 80 100

0 20 40 60 80 100  
 0 20 40 60 80 100  
 0 20 40 60 80 100  
 0 20 40 60 80 100

0 20 40 60 80 100  
 0 20 40 60 80 100  
 0 20 40 60 80 100  
 0 20 40 60 80 100

0 20 40 60 80 100  
 0 20 40 60 80 100  
 0 20 40 60 80 100  
 0 20 40 60 80 100

0 20 40 60 80 100  
 0 20 40 60 80 100  
 0 20 40 60 80 100  
 0 20 40 60 80 100

0 20 40 60 80 100  
 0 20 40 60 80 100  
 0 20 40 60 80 100  
 0 20 40 60 80 100

0 20 40 60 80 100  
 0 20 40 60 80 100  
 0 20 40 60 80 100  
 0 20 40 60 80 100

0 20 40 60 80 100  
 0 20 40 60 80 100  
 0 20 40 60 80 100  
 0 20 40 60 80 100

0 20 40 60 80 100  
 0 20 40 60 80 100  
 0 20 40 60 80 100  
 0 20 40 60 80 100

0 20 40 60 80 100  
 0 20 40 60 80 100  
 0 20 40 60 80 100  
 0 20 40 60 80 100

0 20 40 60 80 100  
 0 20 40 60 80 100  
 0 20 40 60 80 100  
 0 20 40 60 80 100

0 20 40 60 80 100  
 0 20 40 60 80 100  
 0 20 40 60 80 100  
 0 20 40 60 80 100

0 20 40 60 80 100  
 0 20 40 60 80 100  
 0 20 40 60 80 100  
 0 20 40 60 80 100

0 20 40 60 80 100  
 0 20 40 60 80 100  
 0 20 40 60 80 100  
 0 20 40 60 80 100

0 20 40 60 80 100  
 0 20 40 60 80 100  
 0 20 40 60 80 100  
 0 20 40 60 80 100

0 20 40 60 80 100  
 0 20 40 60 80 100  
 0 20 40 60 80 100  
 0 20 40 60 80 100

634

704

744

804

854

904

954

1004

1054

1104

1154

1204

1254

1264

1314

1364

1414

1464

1514

1000.00  
1010.00  
1020.00  
1030.00  
1040.00  
1050.00  
1060.00  
1070.00  
1080.00  
1090.00  
1100.00  
1110.00  
1120.00  
1130.00  
1140.00  
1150.00  
1160.00  
1170.00  
1180.00  
1190.00  
1200.00  
1210.00  
1220.00  
1230.00  
1240.00  
1250.00  
1260.00  
1270.00  
1280.00  
1290.00  
1300.00  
1310.00  
1320.00  
1330.00  
1340.00  
1350.00  
1360.00  
1370.00  
1380.00  
1390.00  
1400.00  
1410.00  
1420.00  
1430.00  
1440.00  
1450.00  
1460.00  
1470.00  
1480.00  
1490.00  
1500.00

Handwritten notes in the first column.

Handwritten notes in the second column.

Handwritten notes in the third column.

Handwritten notes in the fourth column.

Handwritten notes in the fifth column.

Handwritten notes in the sixth column.

Handwritten notes in the seventh column.

Handwritten notes in the eighth column.

Handwritten notes in the ninth column.

Handwritten notes in the tenth column.

Handwritten notes in the eleventh column.

Handwritten notes in the twelfth column.

Handwritten notes in the thirteenth column.

Handwritten notes in the fourteenth column.

Handwritten notes in the fifteenth column.

Handwritten notes in the sixteenth column.

Handwritten notes in the seventeenth column.

Handwritten notes in the eighteenth column.

Handwritten notes in the nineteenth column.

Handwritten notes in the twentieth column.

Handwritten notes in the twenty-first column.

Handwritten notes in the twenty-second column.

Handwritten notes in the twenty-third column.

Handwritten notes in the twenty-fourth column.

Handwritten notes in the twenty-fifth column.

Handwritten notes in the twenty-sixth column.

Handwritten notes in the twenty-seventh column.

Handwritten notes in the twenty-eighth column.

Handwritten notes in the twenty-ninth column.

Handwritten notes in the thirtieth column.

Handwritten notes in the thirty-first column.

Handwritten notes in the thirty-second column.

Handwritten notes in the thirty-third column.

Handwritten notes in the thirty-fourth column.

Handwritten notes in the thirty-fifth column.

Handwritten notes in the thirty-sixth column.

Handwritten notes in the thirty-seventh column.

Handwritten notes in the thirty-eighth column.

Handwritten notes in the thirty-ninth column.

Handwritten notes in the fortieth column.





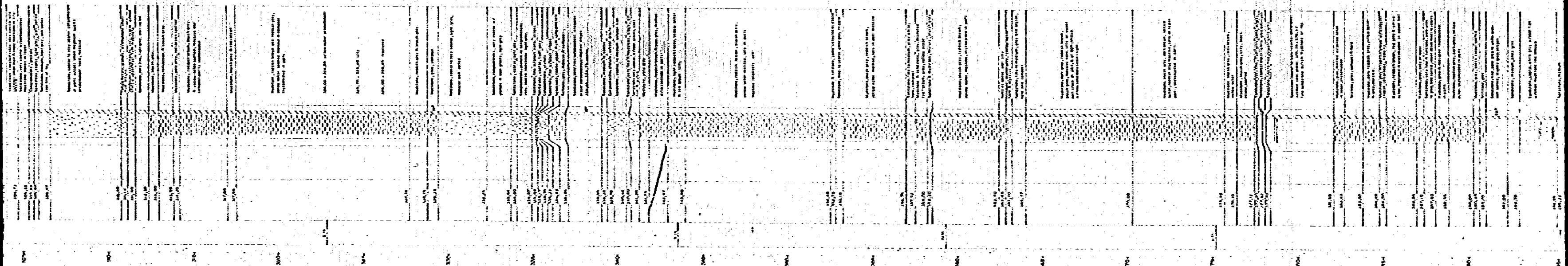

2500  
2400  
2300  
2200  
2100  
2000  
1900  
1800  
1700  
1600  
1500  
1400  
1300  
1200  
1100  
1000  
900  
800  
700  
600  
500  
400  
300  
200  
100  
0

Geological cross-section showing various rock layers, faults, and structural features. The diagram includes a vertical scale on the left side and descriptive text labels for different geological units.





4700  
4750  
4800  
4850  
4900  
4950  
5000  
5050  
5100  
5150  
5200  
5250  
5300  
5350  
5400  
5450  
5500  
5550  
5600  
5650  
5700  
5750  
5800  
5850  
5900  
5950  
6000  
6050  
6100  
6150  
6200  
6250  
6300  
6350  
6400  
6450  
6500  
6550  
6600  
6650  
6700  
6750  
6800  
6850  
6900  
6950  
7000  
7050  
7100  
7150  
7200  
7250  
7300  
7350  
7400  
7450  
7500  
7550  
7600  
7650  
7700  
7750  
7800  
7850  
7900  
7950  
8000  
8050  
8100  
8150  
8200  
8250  
8300  
8350  
8400  
8450  
8500  
8550  
8600  
8650  
8700  
8750  
8800  
8850  
8900  
8950  
9000  
9050  
9100  
9150  
9200  
9250  
9300  
9350  
9400  
9450  
9500  
9550  
9600  
9650  
9700  
9750  
9800  
9850  
9900  
9950

4700  
4750  
4800  
4850  
4900  
4950  
5000  
5050  
5100  
5150  
5200  
5250  
5300  
5350  
5400  
5450  
5500  
5550  
5600  
5650  
5700  
5750  
5800  
5850  
5900  
5950  
6000  
6050  
6100  
6150  
6200  
6250  
6300  
6350  
6400  
6450  
6500  
6550  
6600  
6650  
6700  
6750  
6800  
6850  
6900  
6950  
7000  
7050  
7100  
7150  
7200  
7250  
7300  
7350  
7400  
7450  
7500  
7550  
7600  
7650  
7700  
7750  
7800  
7850  
7900  
7950  
8000  
8050  
8100  
8150  
8200  
8250  
8300  
8350  
8400  
8450  
8500  
8550  
8600  
8650  
8700  
8750  
8800  
8850  
8900  
8950  
9000  
9050  
9100  
9150  
9200  
9250  
9300  
9350  
9400  
9450  
9500  
9550  
9600  
9650  
9700  
9750  
9800  
9850  
9900  
9950

4700  
4750  
4800  
4850  
4900  
4950  
5000  
5050  
5100  
5150  
5200  
5250  
5300  
5350  
5400  
5450  
5500  
5550  
5600  
5650  
5700  
5750  
5800  
5850  
5900  
5950  
6000  
6050  
6100  
6150  
6200  
6250  
6300  
6350  
6400  
6450  
6500  
6550  
6600  
6650  
6700  
6750  
6800  
6850  
6900  
6950  
7000  
7050  
7100  
7150  
7200  
7250  
7300  
7350  
7400  
7450  
7500  
7550  
7600  
7650  
7700  
7750  
7800  
7850  
7900  
7950  
8000  
8050  
8100  
8150  
8200  
8250  
8300  
8350  
8400  
8450  
8500  
8550  
8600  
8650  
8700  
8750  
8800  
8850  
8900  
8950  
9000  
9050  
9100  
9150  
9200  
9250  
9300  
9350  
9400  
9450  
9500  
9550  
9600  
9650  
9700  
9750  
9800  
9850  
9900  
9950



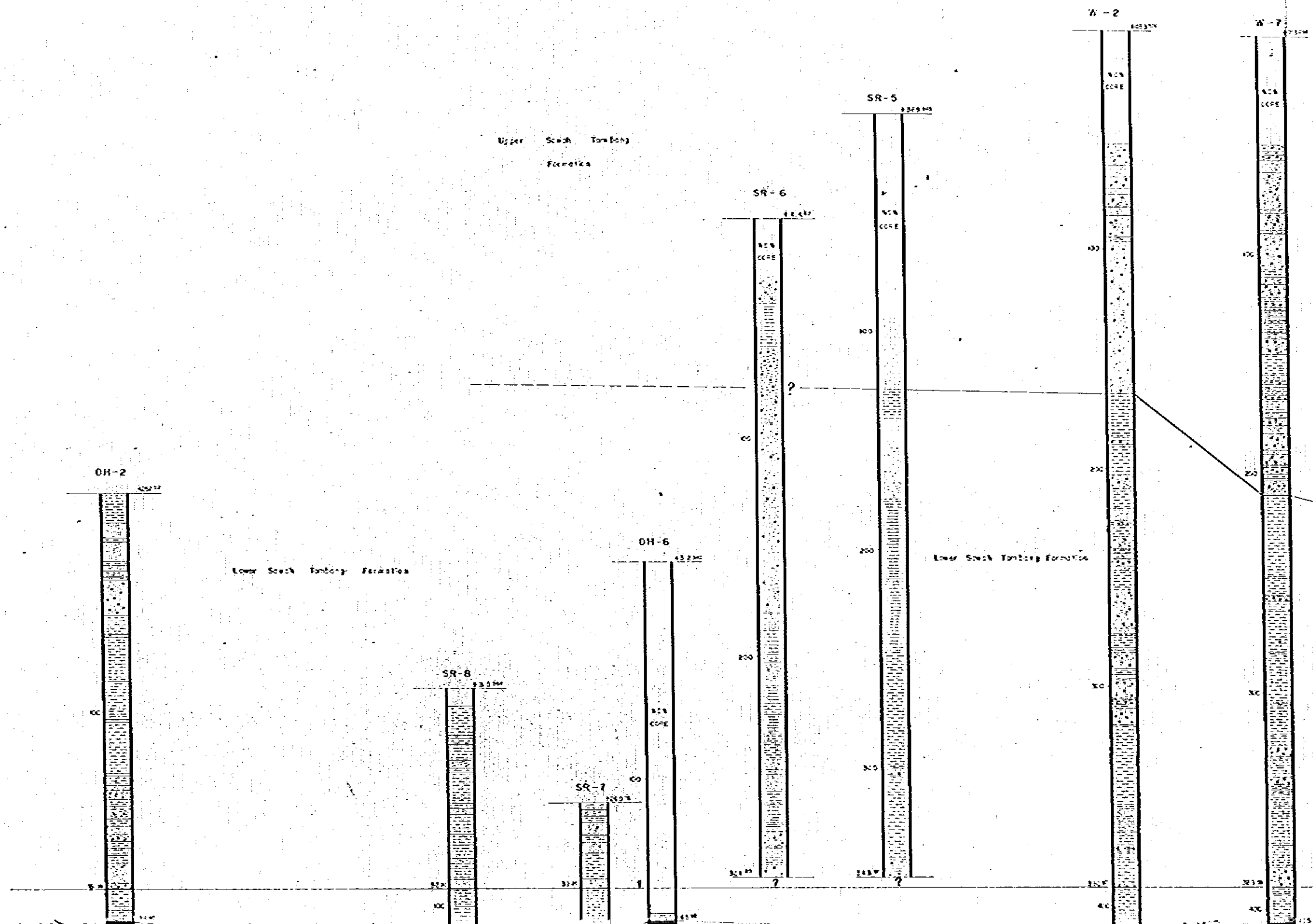

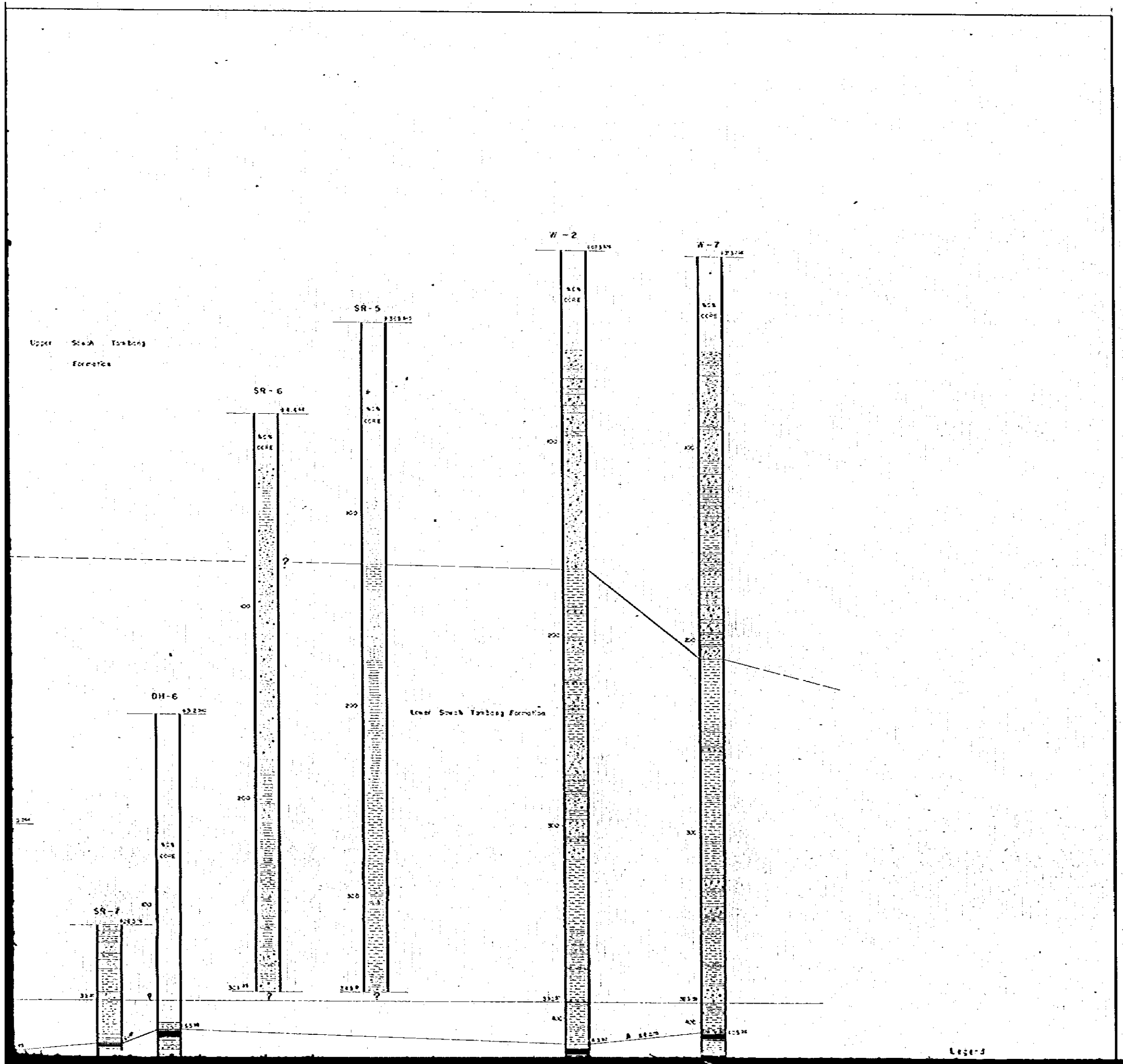

a

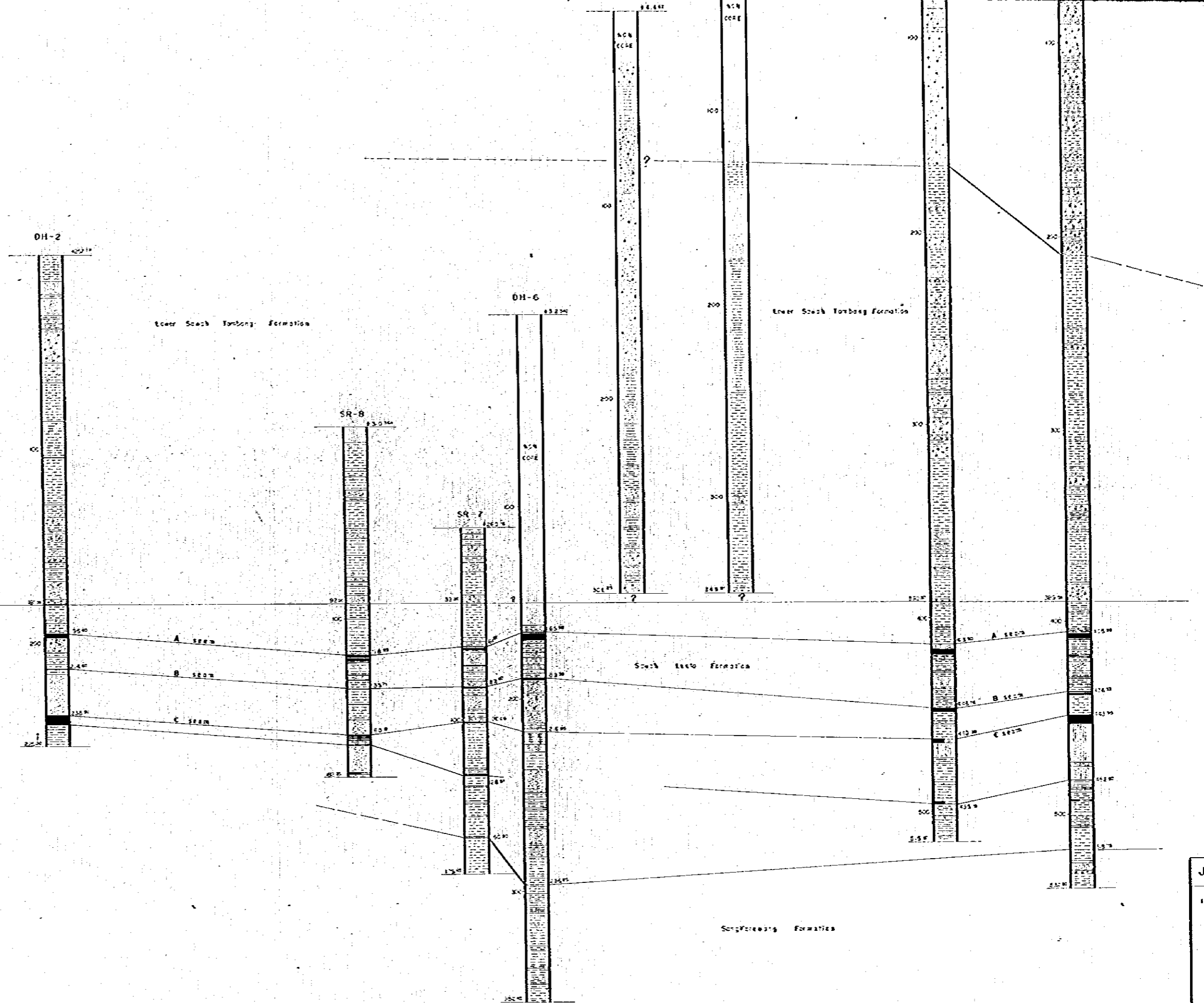

JAPA  
 11-2-5  
 CO  
 Date

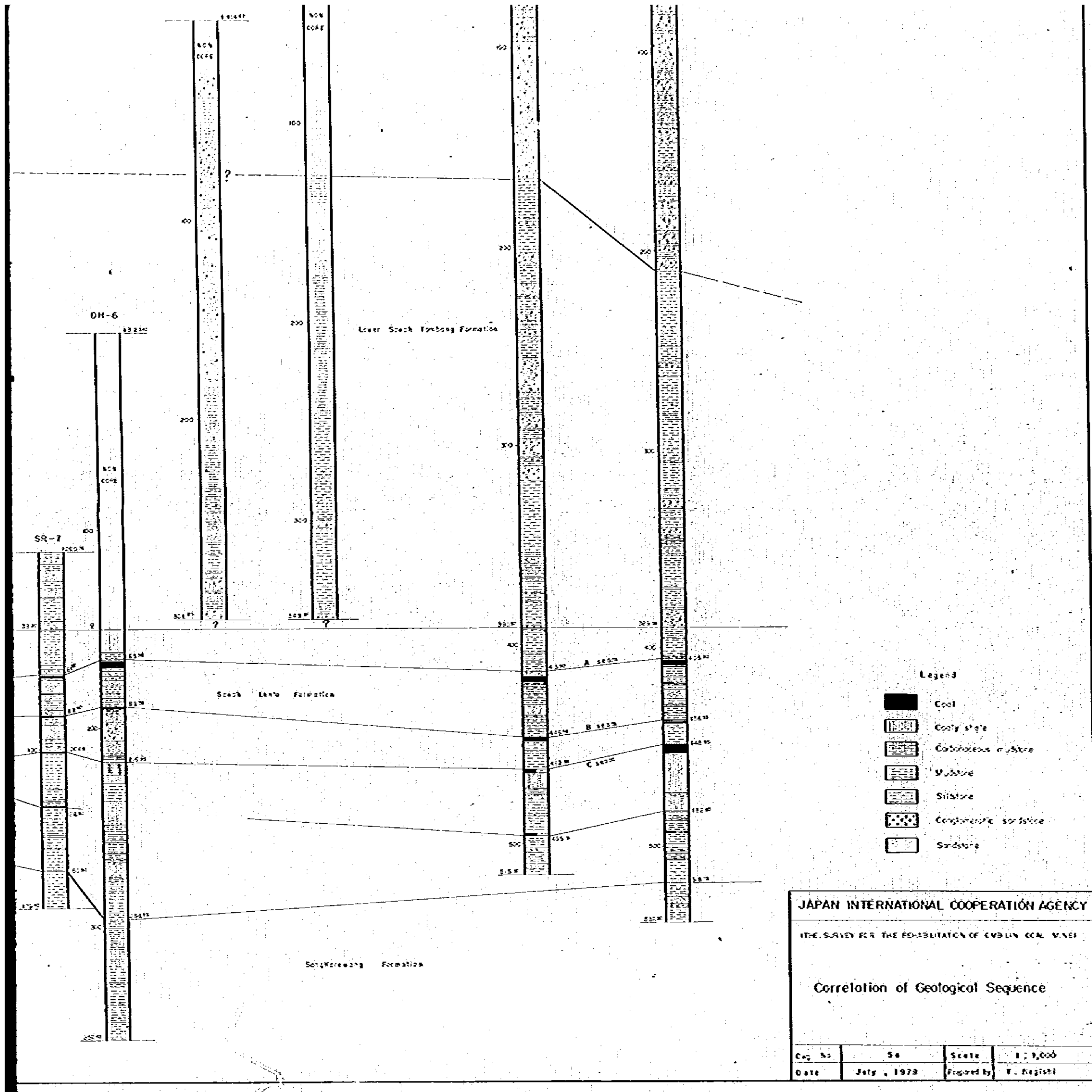

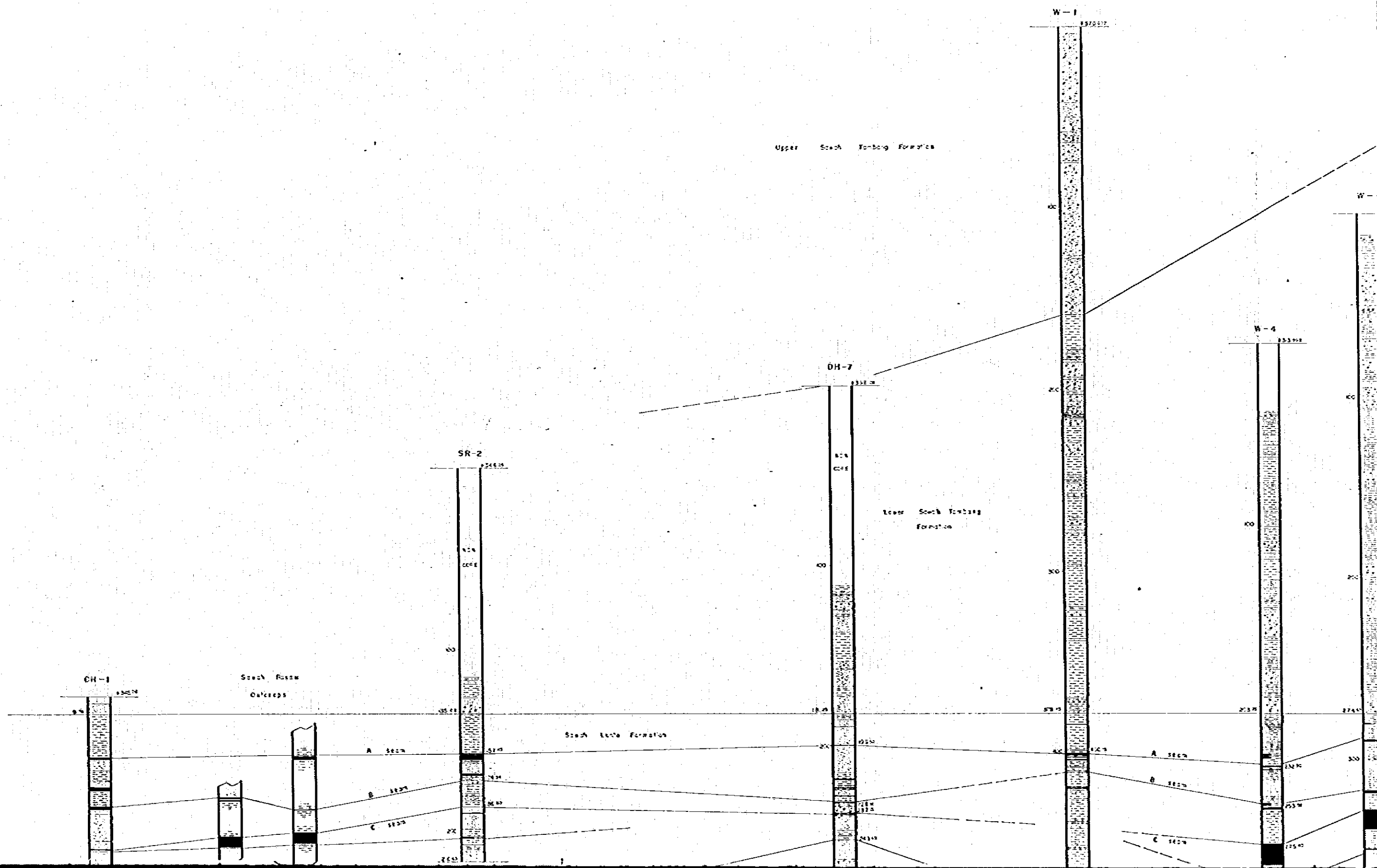



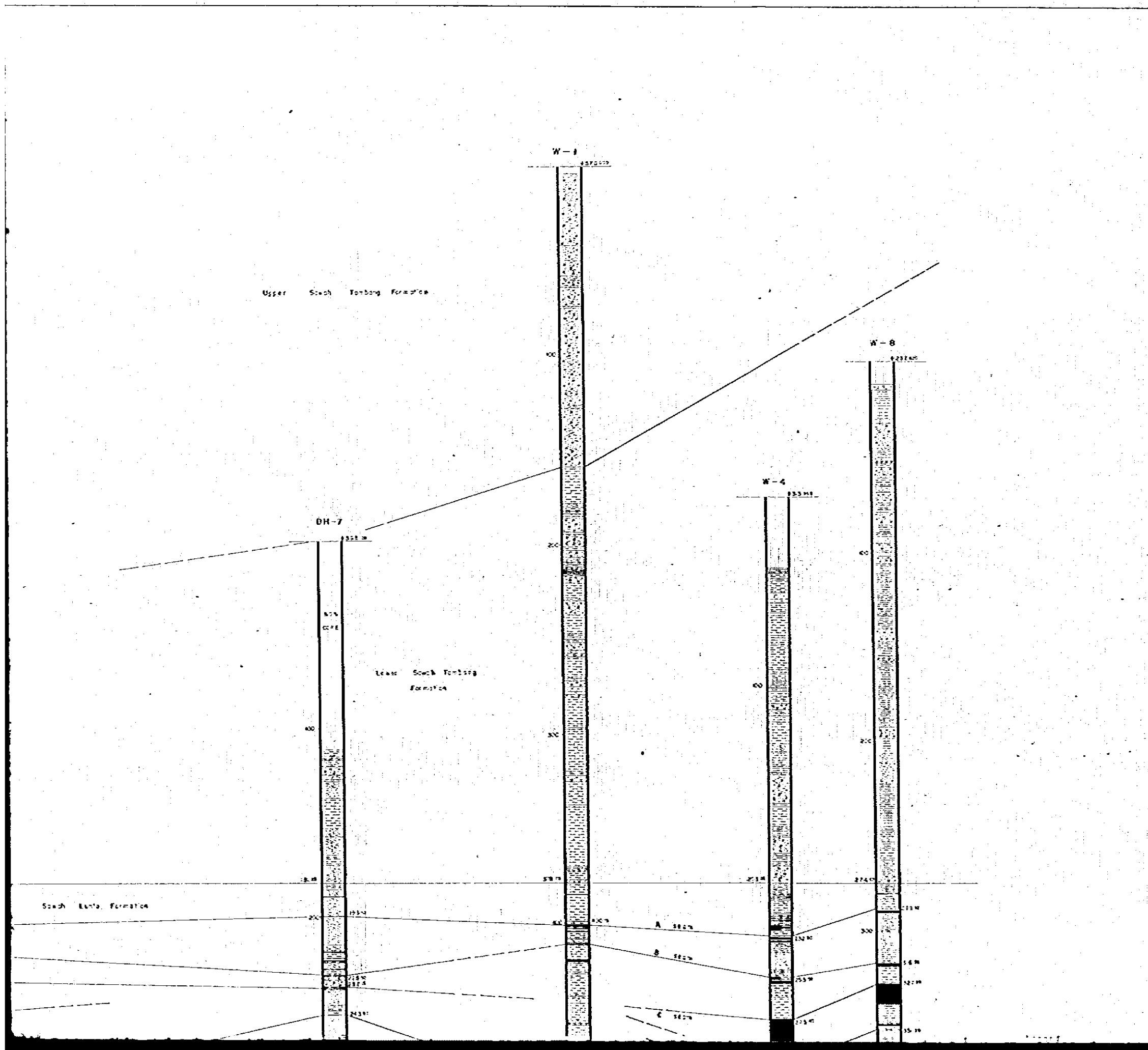

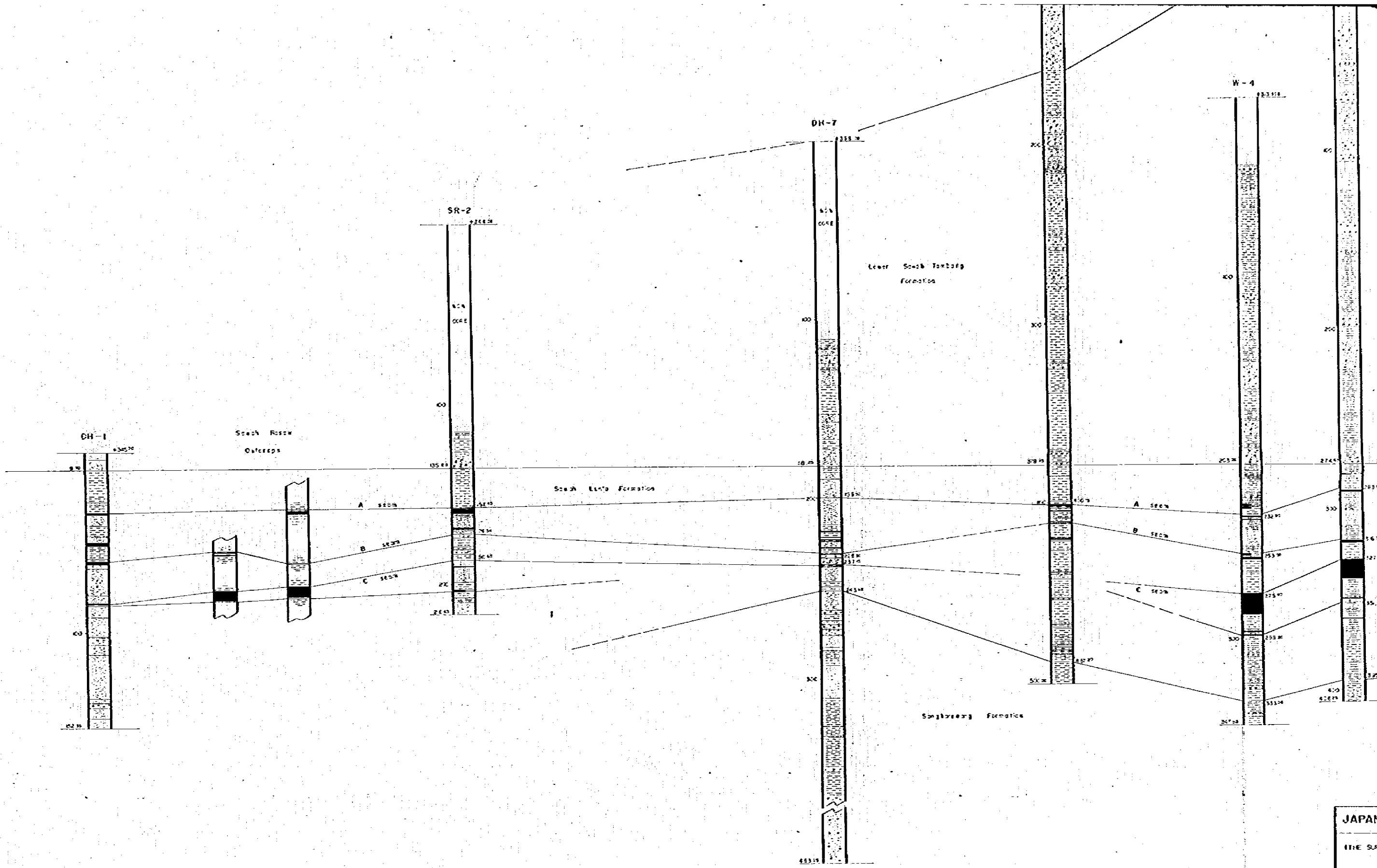

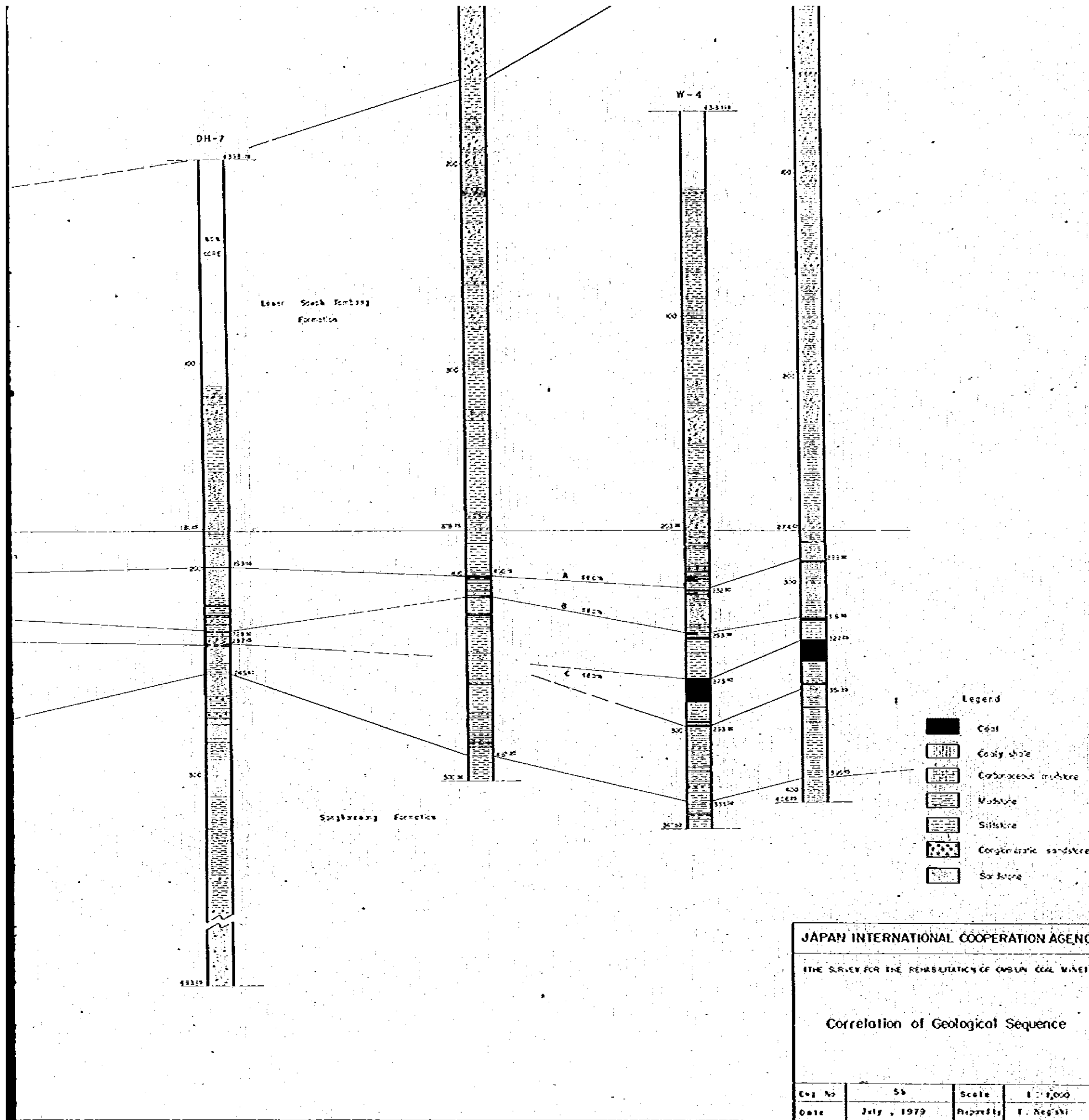

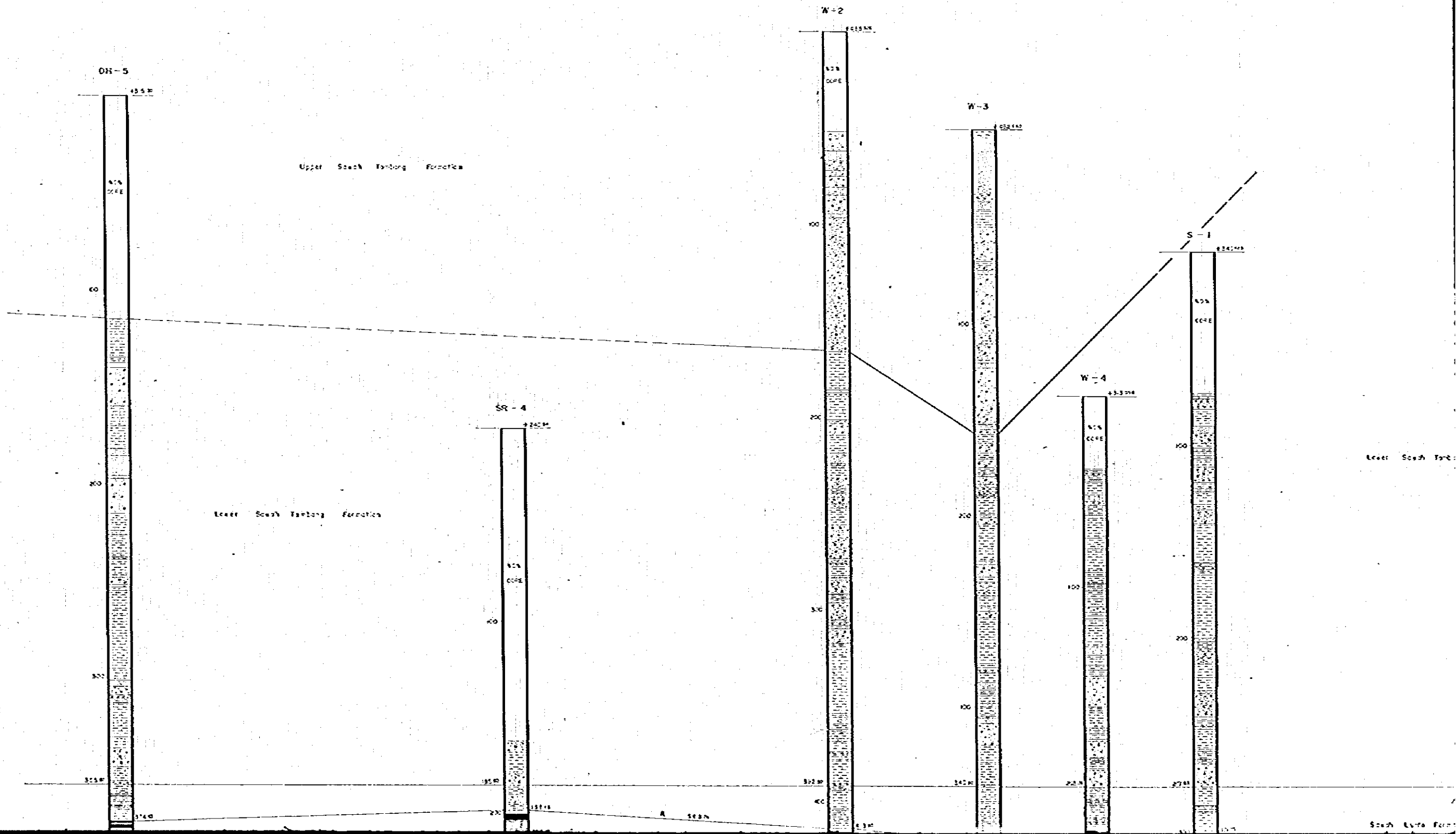

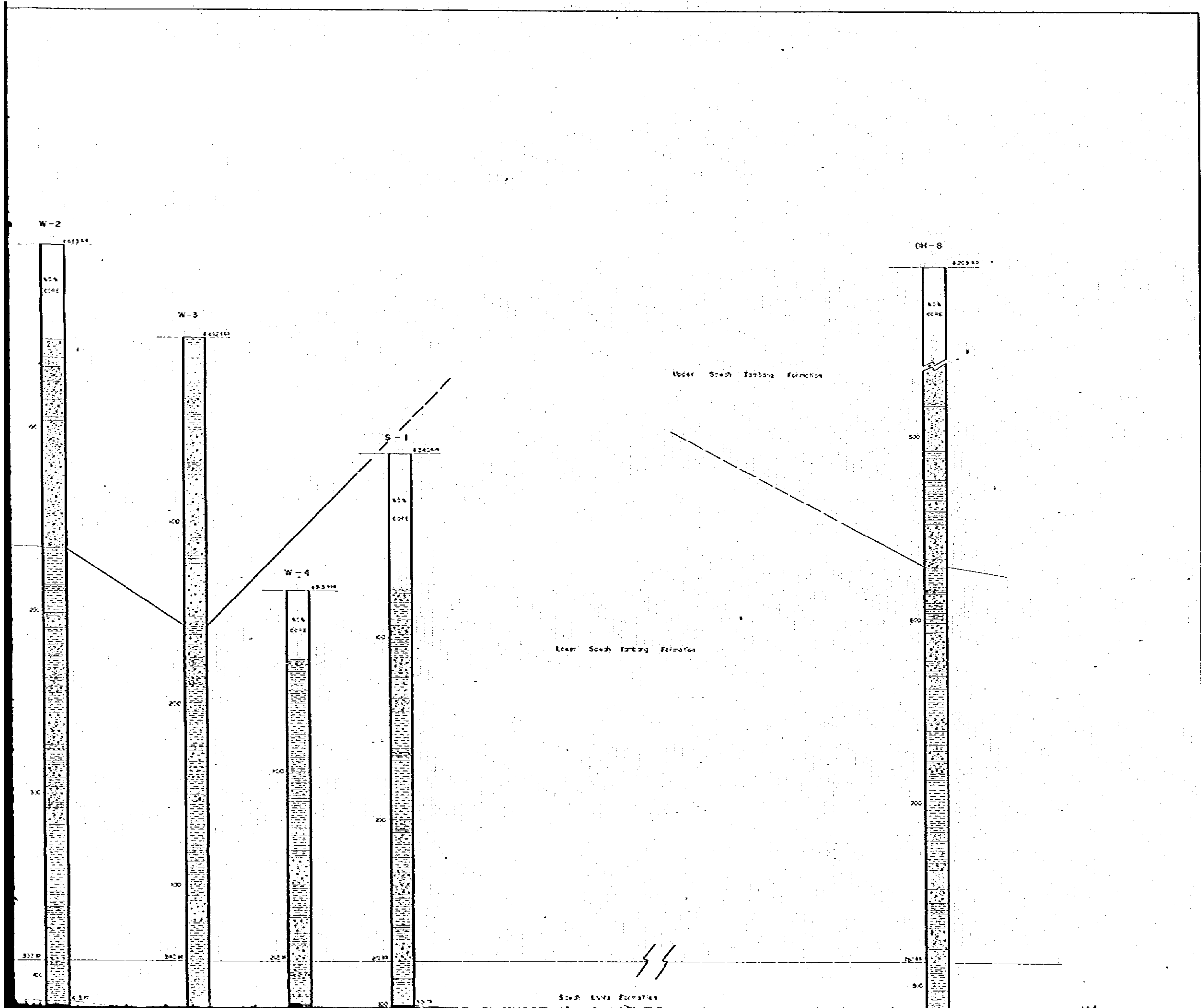

C

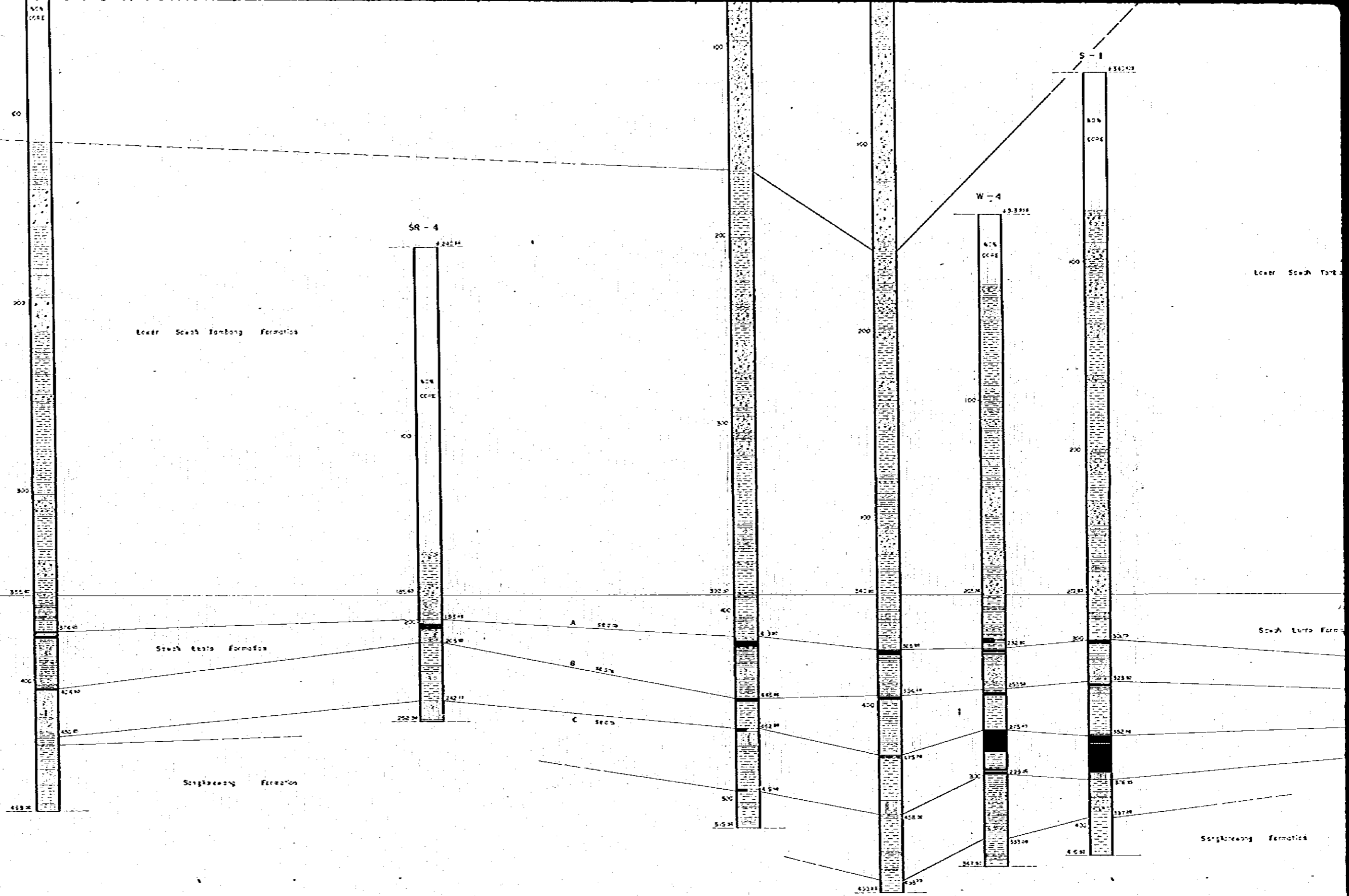

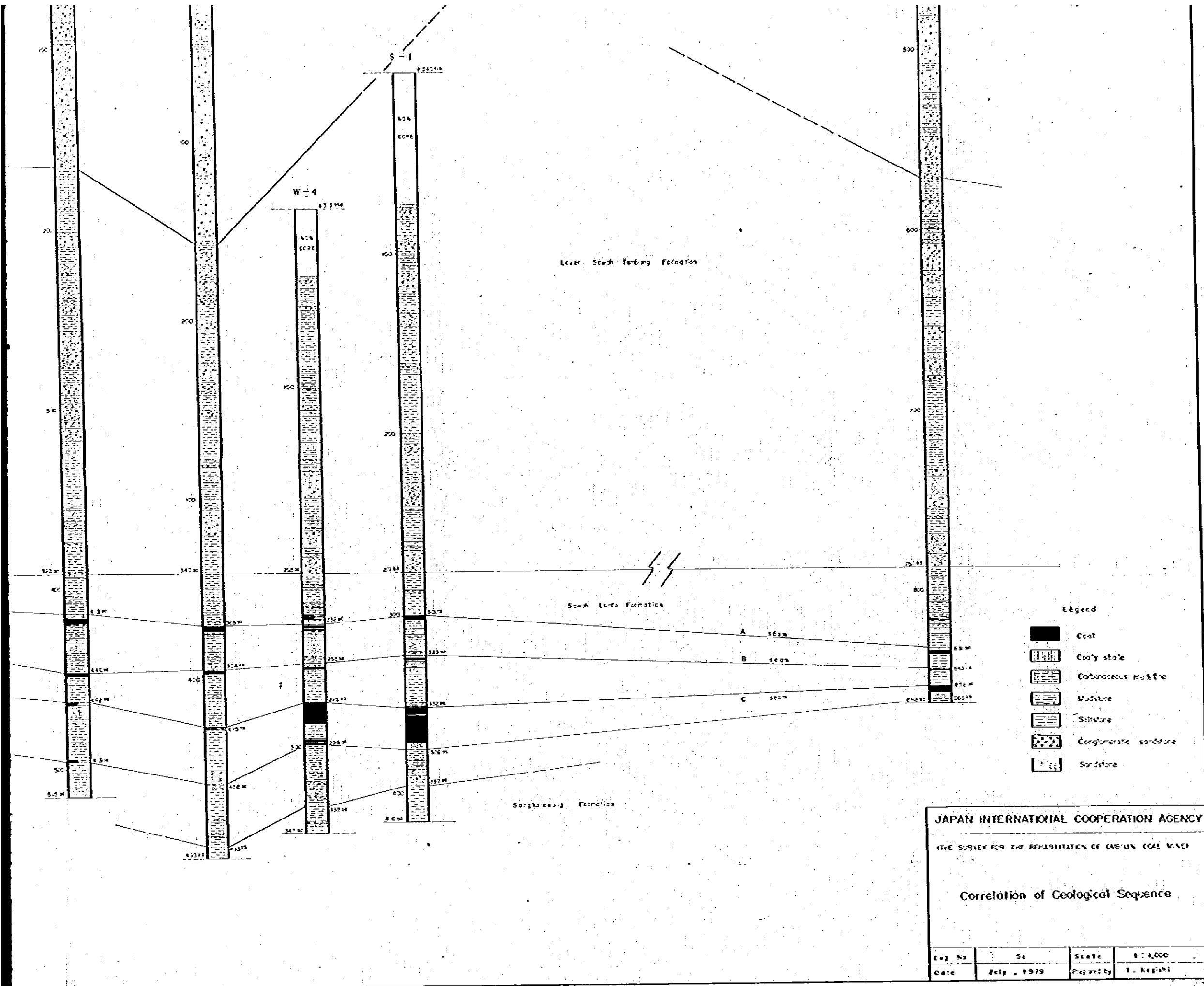

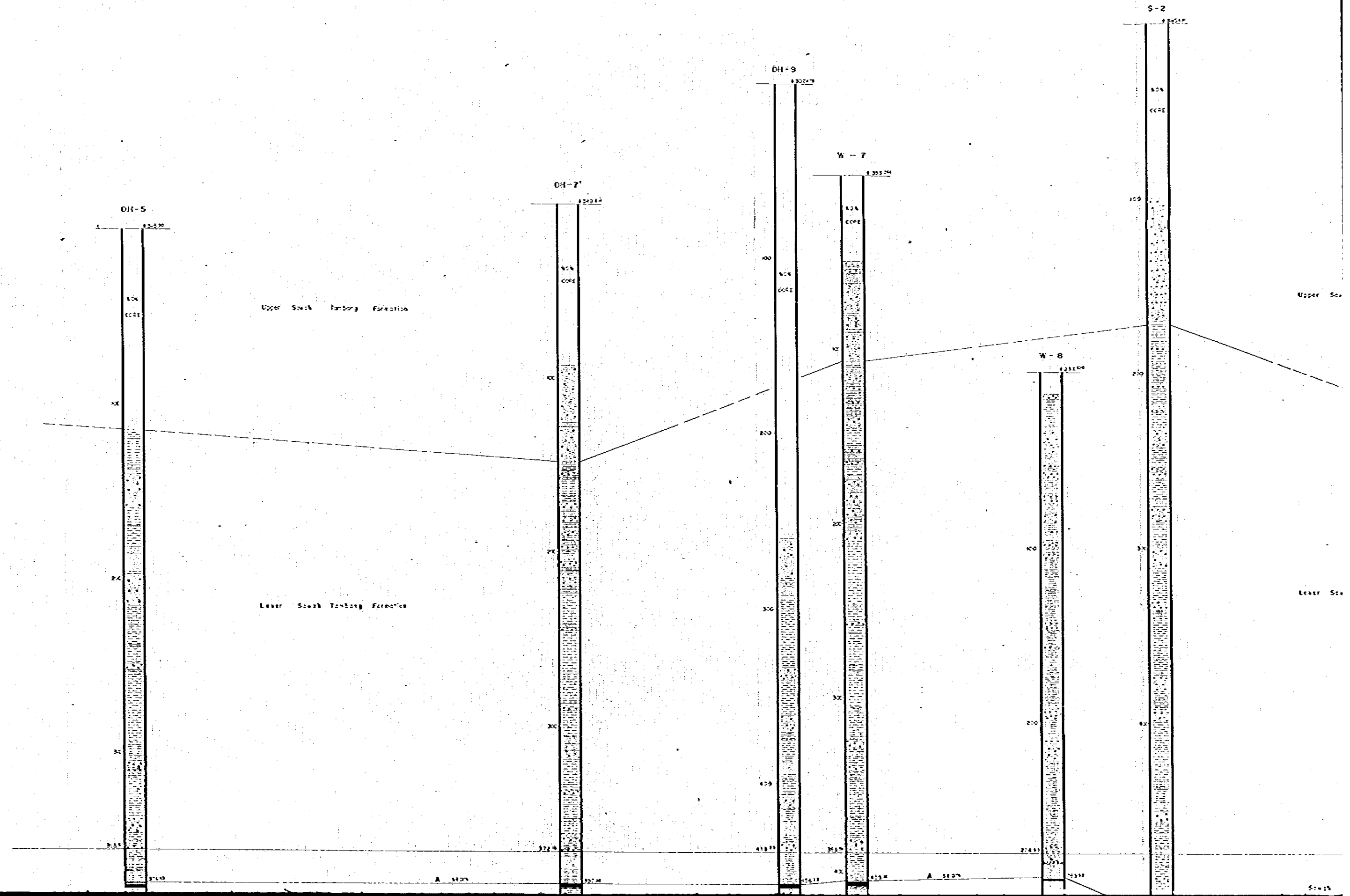



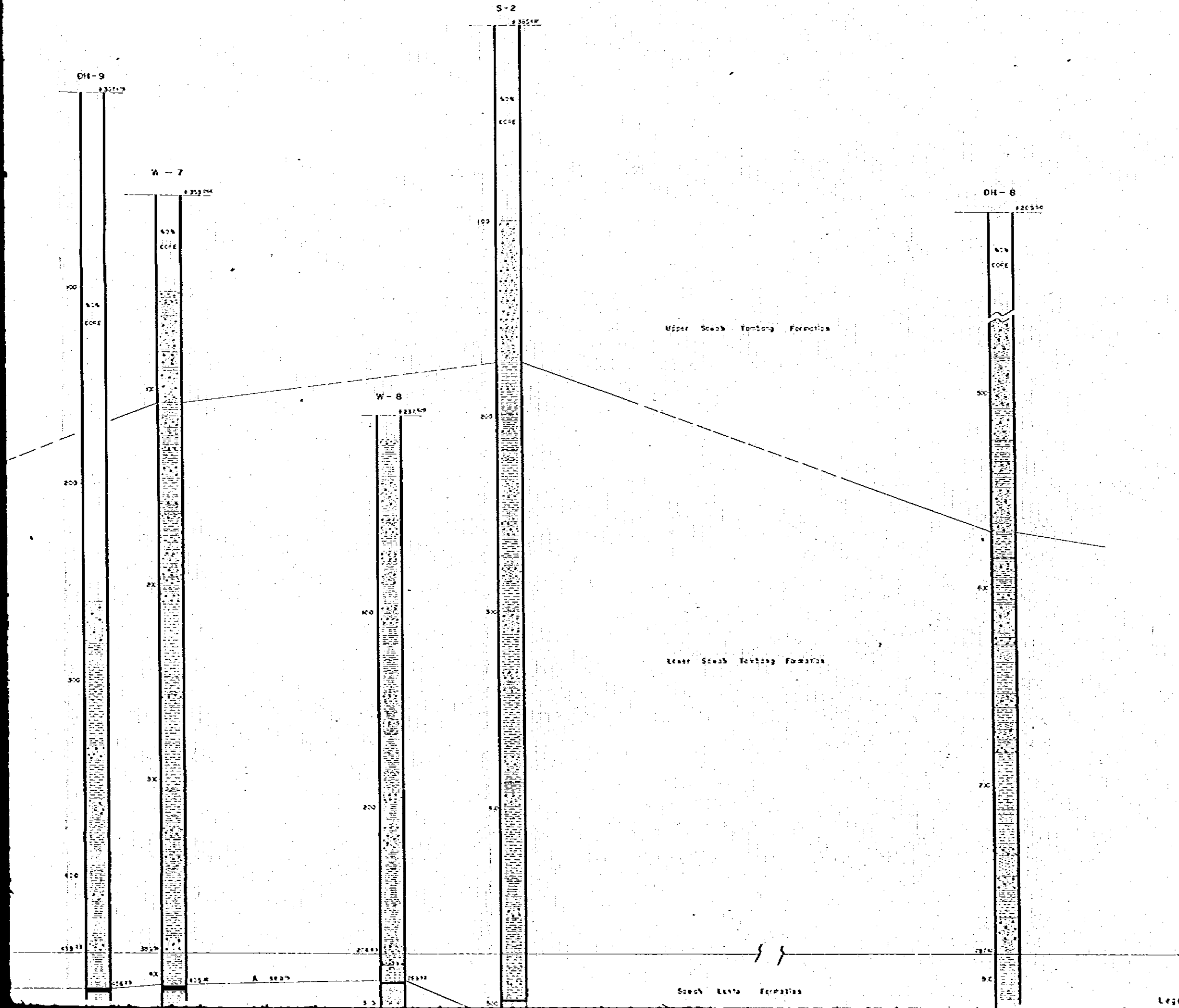

Legend

