

LIQUID LIMIT, PLASTIC LIMIT & PLASTICITY INDEX OF SOILS

TRN :
 Date :

PROJECT	Philippine Refugee Processing Center	LAB. NO.
MATERIAL	BH-2 - SPT-2, SPT-3	T. R. NO.
TESTED BY	ROSEMARIE E. PAJARES/Sr. Lab. Technician	DATE Jan. 22, 1983

TRIAL NO.	LIQUID LIMIT			PLASTIC LIMIT	
	1	2	3	1	2
CAN NO.	5	6	19	3	6 A
WT. OF CAN AND WET SOIL	23.06	24.35	26.54	18.03	15.39
WT. OF CAN AND DRY SOIL	19.81	20.43	21.90	16.39	13.83
WT. OF WATER	3.25	3.92	4.64	1.64	1.56
WT. OF CAN	9.96	9.23	9.99	9.98	7.54
WT. OF DRY SOIL	9.85	11.20	11.91	6.41	6.29
PERCENT MOISTURE	32.99	35.00	38.96	25.59	24.80
NO. OF BLOWS	30	20	10	Average = 25.20	

FLOW CURVE

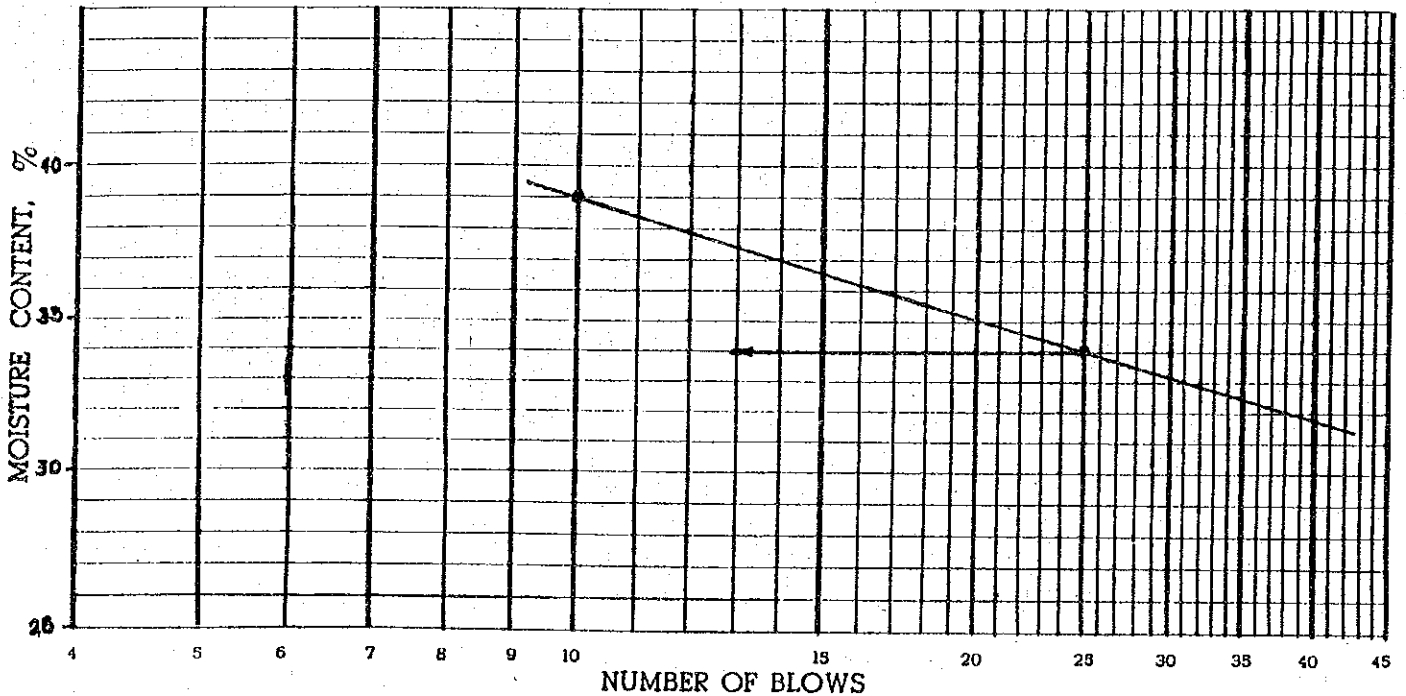

LIQUID LIMIT	34	PLASTIC LIMIT	25	PLASTICITY INDEX	9
COMPUTED BY	REP	DATE	1/24/83	CHECKED BY	ETR
				DATE	1/25/83

NPPSBO GUAM

LIQUID LIMIT, PLASTIC LIMIT & PLASTICITY INDEX OF SOILS

TRN :
 Date :

PROJECT	Philippine Refugee Processing Center	LAB. NO.
MATERIAL	BH-3, SPT-1, SPT-2, SPT-3	T. R. NO.
TESTED BY	ROSEMARIE E. PAJARES/Sr. Lab. Tech.	DATE
		Jan. 22, 1983

TRIAL NO.	LIQUID LIMIT			PLASTIC LIMIT		
	1	2	3	1	2	
CAN NO.	E	24	9	18 A	10	
WT. OF CAN AND WET SOIL	22.03	22.59	23.70	12.00	13.15	
WT. OF CAN AND DRY SOIL	17.68	17.99	18.38	10.88	12.05	
WT. OF WATER	4.35	4.60	5.32	1.12	1.10	
WT. OF CAN	9.31	9.70	9.77	6.27	7.47	
WT. OF DRY SOIL	8.37	8.29	8.61	4.61	4.58	
PERCENT MOISTURE	51.97	55.49	61.79	24.30	24.02	
NO. OF BLOWS	39	26	14	Average = 24.16		

FLOW CURVE

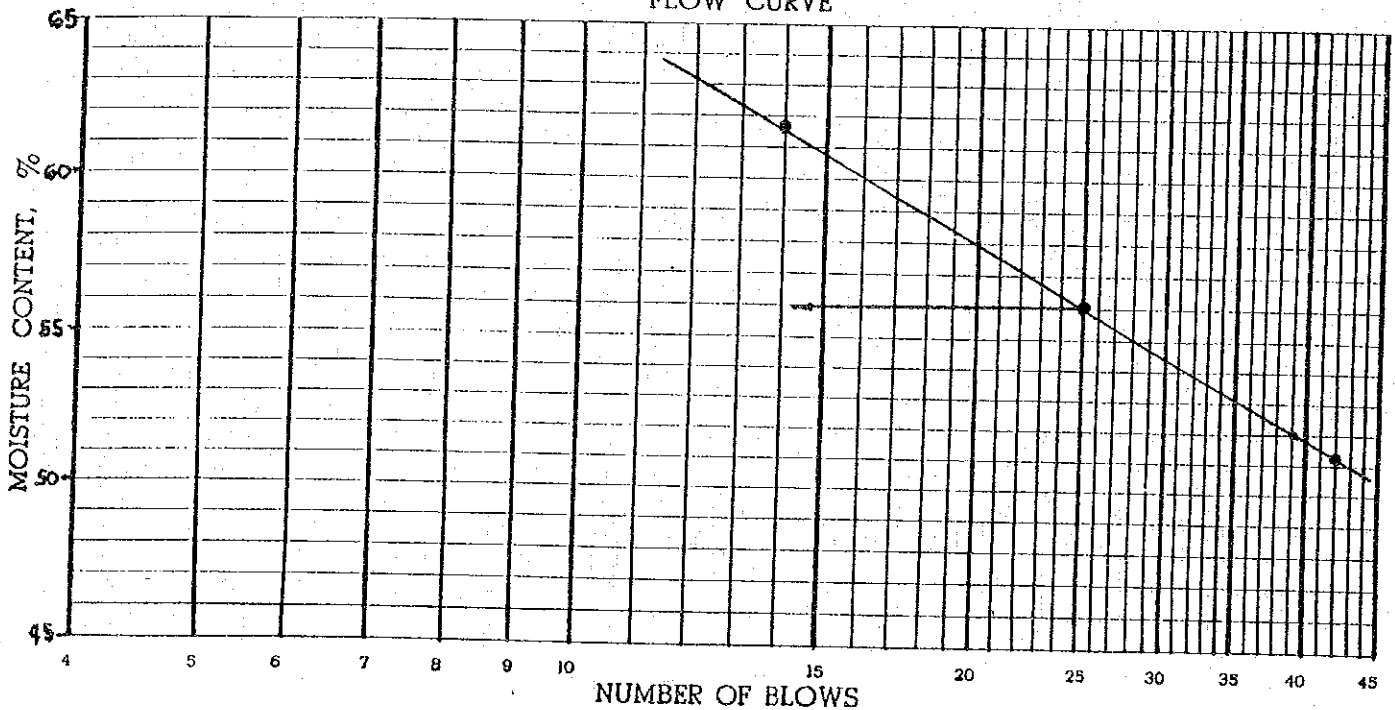

LIQUID LIMIT	56	PLASTIC LIMIT	24	PLASTICITY INDEX	32
COMPUTED BY	REP	DATE	1/24/83	CHECKED BY	ETR
			DATE	1/25/83	

NPPSBO GUAM

LIQUID LIMIT, PLASTIC LIMIT & PLASTICITY INDEX OF SOILS

TRN :
 Date :

PROJECT	Philippine Refugee Processing Center	LAB. NO.
MATERIAL	BH-4A, SPT-1, SPT-2, SPT-3	T. R. NO.
TESTED BY	ROSEMARIE PAJARES/Sr. Lab. Tech.	DATE Jan. 22, 1983

TRIAL NO.	LIQUID LIMIT			PLASTIC LIMIT	
	1	2	3	1	2
CAN NO.	25	16	12	4 A	7
WT. OF CAN AND WET SOIL	21.16	23.40	21.90	13.36	13.48
WT. OF CAN AND DRY SOIL	16.00	18.14	16.22	12.15	12.29
WT. OF WATER	5.16	5.26	5.68	1.21	1.19
WT. OF CAN	7.51	9.70	7.63	7.37	7.53
WT. OF DRY SOIL	8.49	8.44	8.59	4.78	4.76
PERCENT MOISTURE	60.78	62.32	66.12	25.32	25.00
NO OF BLOWS	34	23	10	Average = 25.16	

FLOW CURVE

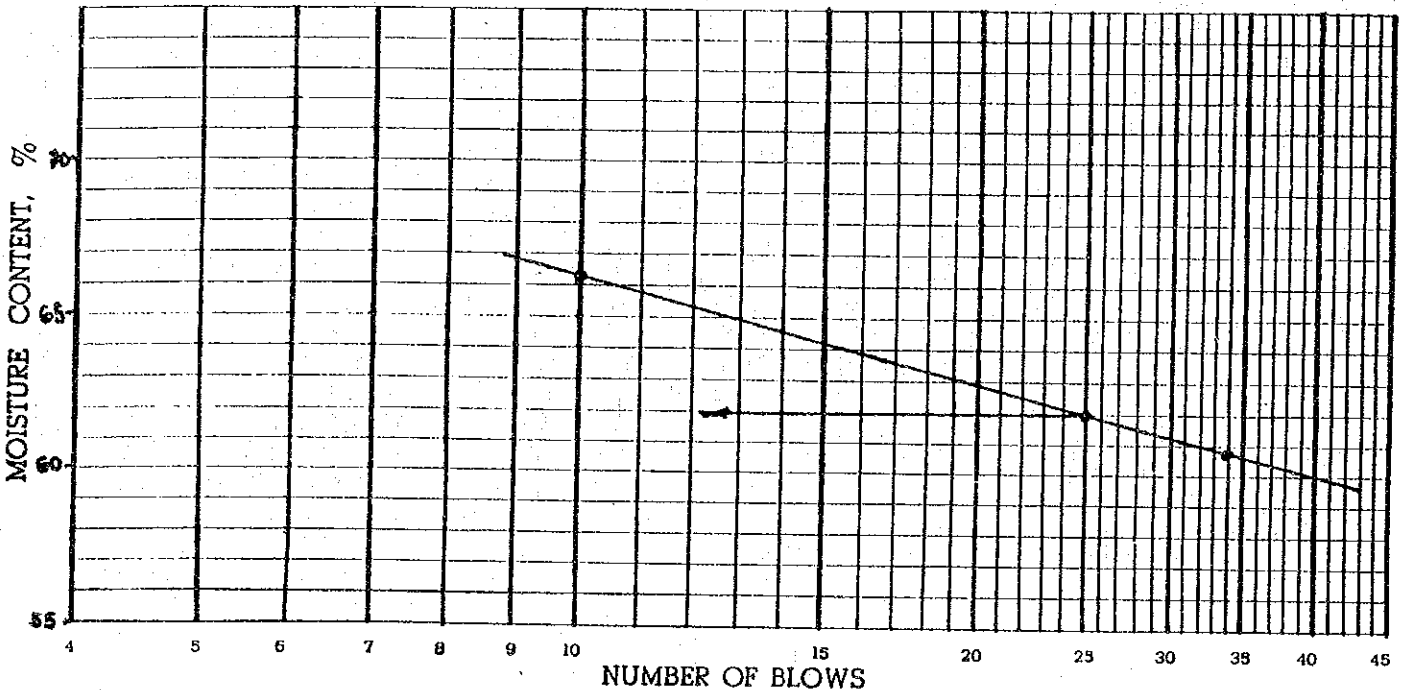

LIQUID LIMIT	62	PLASTIC LIMIT	25	PLASTICITY INDEX	37
COMPUTED BY	REP	DATE	1/24/83	CHECKED BY	ETR
				DATE	1/25/83

NPPSBO GUAM

LIQUID LIMIT, PLASTIC LIMIT & PLASTICITY INDEX OF SOILS

TRN :
 Date :

PROJECT	Philippine Refugee Processing Center	LAB. NO.
MATERIAL	BH-4B, SPT-1, SPT-2, SPT-3	T. R. NO.
TESTED BY	ROSEMARIE PAJARES/Sr. Lab. Tech.	DATE Jan. 22, 1983

TRIAL NO.	LIQUID LIMIT			PLASTIC LIMIT		
	1	2	3	1	2	
CAN NO.	23	11 A	19 A	15	8	
WT. OF CAN AND WET SOIL	22.99	23.62	20.90	15.24	12.25	
WT. OF CAN AND DRY SOIL	18.17	18.08	15.09	14.08	11.15	
WT. OF WATER	4.82	5.54	5.81	1.16	1.10	
WT. OF CAN	10.03	9.25	6.42	9.70	6.92	
WT. OF DRY SOIL	8.14	8.83	8.67	4.38	4.23	
PERCENT MOISTURE	59.21	62.74	67.01	26.48	26.00	
NO OF BLOWS	34	20	12	Average = 26.24		

FLOW CURVE

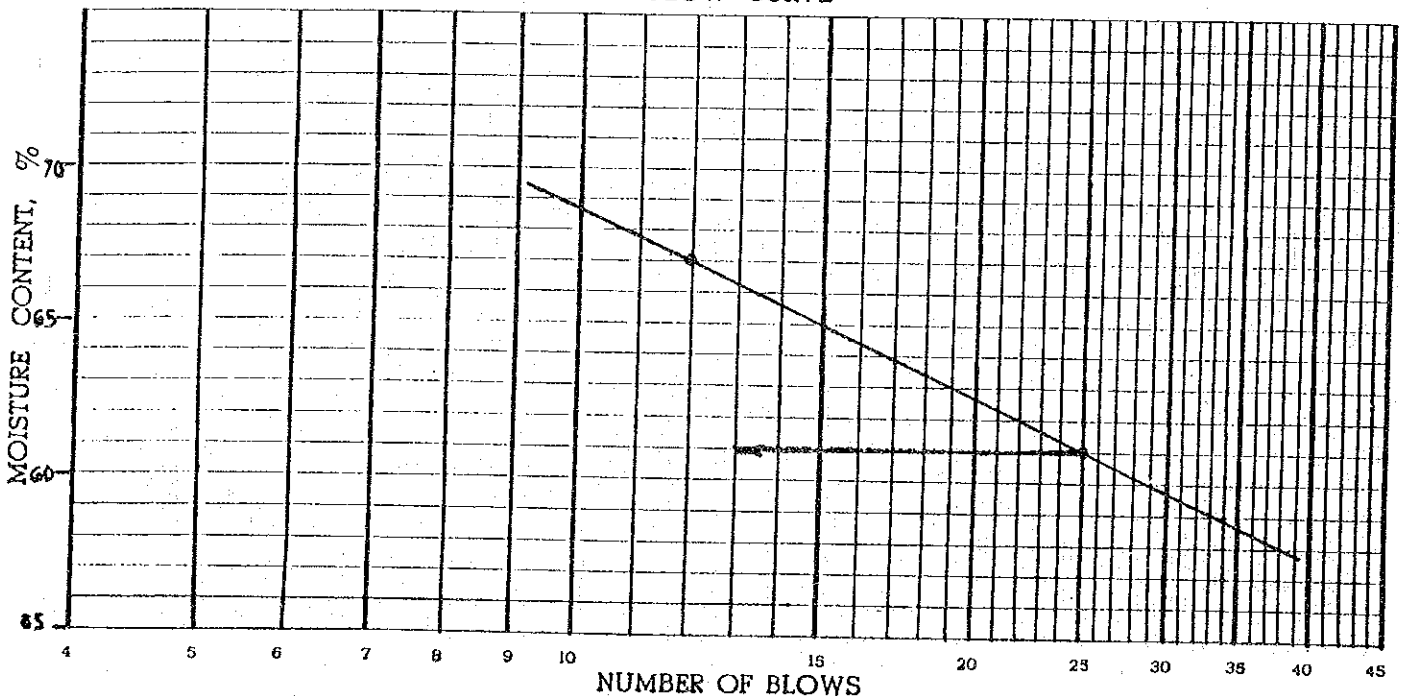

LIQUID LIMIT	61	PLASTIC LIMIT	26	PLASTICITY INDEX	35
COMPUTED BY	REP	DATE	1/24/83	CHECKED BY	ETR
				DATE	1/25/83

NPPSBO GUAM

LIQUID LIMIT, PLASTIC LIMIT & PLASTICITY INDEX OF SOILS

TRN :
 Date :

PROJECT	Philippine Refugee Processing Center	LAB. NO.
MATERIAL	BH-6, SPT-1 (0.7 - 1.0 M)	T. R. NO.
TESTED BY	Rosemarie Pajares/Sr. Lab. Tech.	DATE
		Jan. 22, 1983

TRIAL NO.	LIQUID LIMIT			PLASTIC LIMIT	
	1	2	3	1	2
CAN NO.	4	10	18 A	19	23
WT. OF CAN AND WET SOIL	21.57	19.13	17.87	13.57	17.09
WT. OF CAN AND DRY SOIL	17.41	14.89	13.33	12.04	15.59
WT. OF WATER	4.16	4.24	4.54	1.53	1.50
WT. OF CAN	9.71	7.47	6.27	6.42	10.03
WT. OF DRY SOIL	7.70	7.42	7.06	5.62	5.56
PERCENT MOISTURE	54.03	57.14	64.31	27.22	26.98
NO OF BLOWS	32	22	11	Average = 27.10	

FLOW CURVE

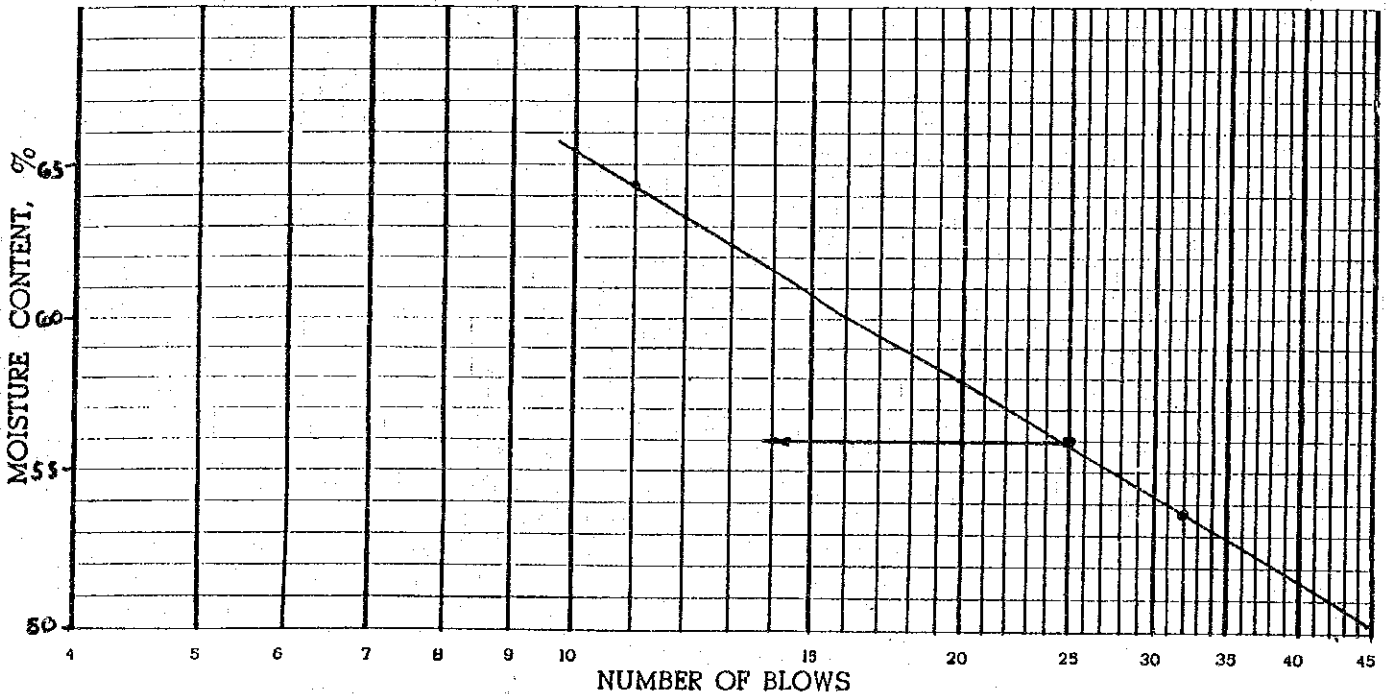

LIQUID LIMIT	56	PLASTIC LIMIT	27	PLASTICITY INDEX	29
COMPUTED BY	REP	DATE	1/24/83	CHECKED BY	ETR
				DATE	1/25/83

NPP880 GUAM

LIQUID LIMIT, PLASTIC LIMIT & PLASTICITY INDEX OF SOILS

TRN :
 Date :

PROJECT	Philippine Refugee Processing Center	LAB. NO.
MATERIAL	BH-6, SPT-2 (1.7 - 2.0 m)	T. R. NO.
TESTED BY	ROSEMARIE PAJARES/Sr. Lab. Tech.	DATE Jan. 22, 1983

TRIAL NO.	LIQUID LIMIT			PLASTIC LIMIT		
	1	2	3	1	2	
CAN NO.	15	9	18 A	25	E	
WT. OF CAN AND WET SOIL	20.69	20.64	16.65	14.47	16.16	
WT. OF CAN AND DRY SOIL	17.55	17.39	13.19	12.86	14.58	
WT. OF WATER	3.14	3.25	3.46	1.61	1.58	
WT. OF CAN	9.70	9.77	6.27	7.51	9.31	
WT. OF DRY SOIL	7.85	7.62	6.92	5.35	5.27	
PERCENT MOISTURE	40.00	42.65	50.00	30.09	29.98	
NO OF BLOWS	33	24	11	Average = 30.04		

FLOW CURVE

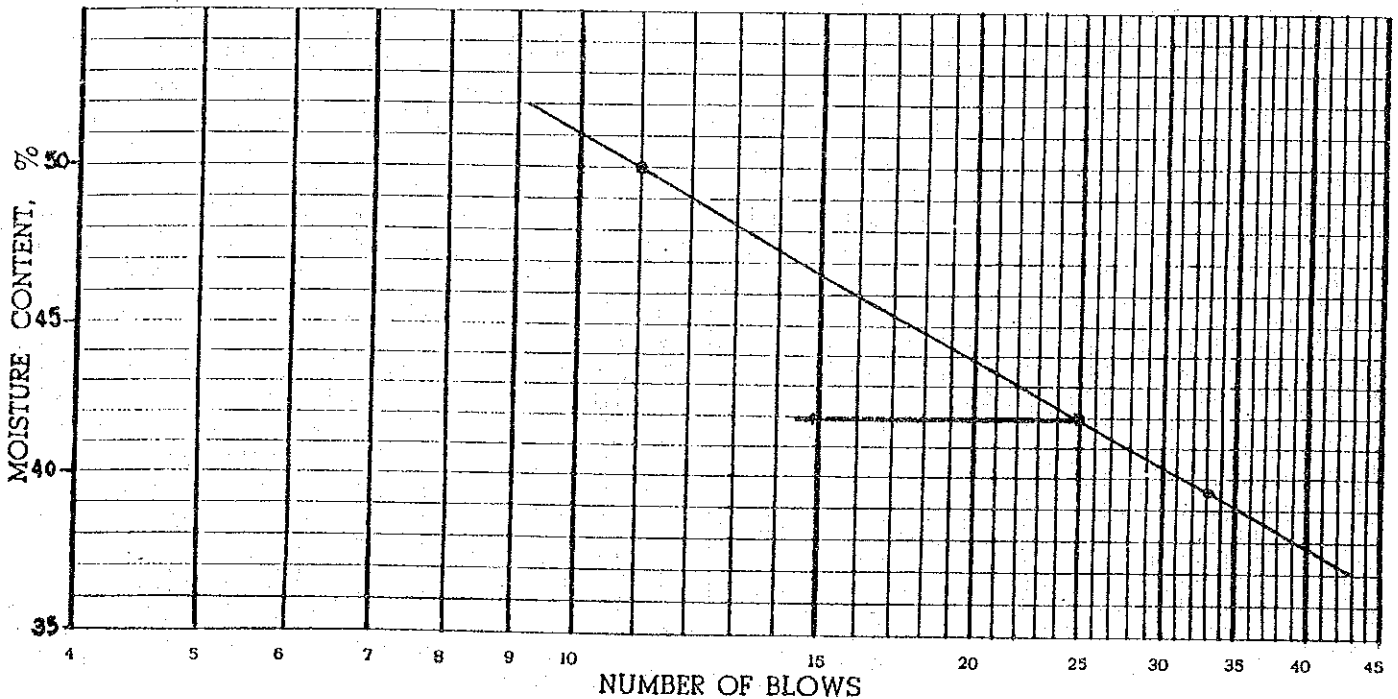

LIQUID LIMIT	42	PLASTIC LIMIT	30	PLASTICITY INDEX	12
COMPUTED BY	REP	DATE	1/24/83	CHECKED BY	ER
				DATE	1/25/83

NPPSBO GUAM

LIQUID LIMIT, PLASTIC LIMIT & PLASTICITY INDEX OF SOILS

TRN :

Date :

PROJECT	Philippine Refugee Processing Center	LAB. NO.
MATERIAL	BH-6, SPT-3 (2.7 - 3.0 m)	T. R. NO.
TESTED BY	ROSEMARIE PAJARES/Sr. Lab. Tech.	DATE
		Jan. 22, 1983

TRIAL NO.	LIQUID LIMIT			PLASTIC LIMIT	
	1	2	3	1	2
CAN NO.	25	23	1B	12	A
WT. OF CAN AND WET SOIL	21.19	26.09	21.43	12.91	14.86
WT. OF CAN AND DRY SOIL	17.79	21.97	16.79	11.79	13.76
WT. OF WATER	3.40	4.12	4.64	1.12	1.10
WT. OF CAN	7.54	10.05	6.20	7.68	9.69
WT. OF DRY SOIL	10.25	11.92	10.59	4.11	4.07
PERCENT MOISTURE	33.17	34.56	43.81	27.25	27.03
NO. OF BLOWS	31	26	11	Average = 27.14	

FLOW CURVE

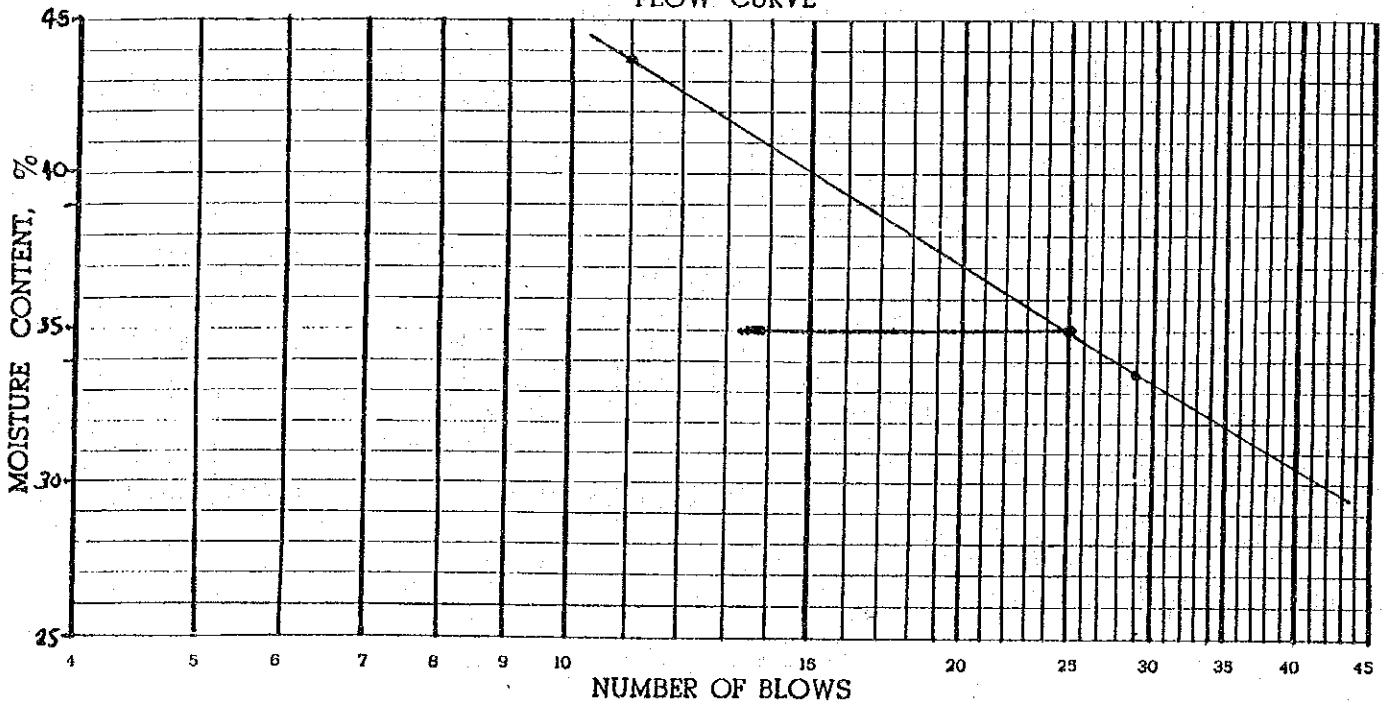

LIQUID LIMIT	35	PLASTIC LIMIT	27	PLASTICITY INDEX	8
COMPUTED BY	REP	DATE	1/24/83	CHECKED BY	ETR
				DATE	1/25/83

NPPSBO GUAM

LIQUID LIMIT, PLASTIC LIMIT & PLASTICITY INDEX OF SOILS TRN :
 Date :

PROJECT Philippine Refugee Processing Center	LAB. NO.
MATERIAL BH-7, SPT-1, SPT-3, SPT-2	T. R. NO.
TESTED BY ROSEMARIE PAJRES/Sr. Lab. Tech.	DATE Jan. 22, 1983

TRIAL NO.	LIQUID LIMIT			PLASTIC LIMIT	
	1	2	3	1	2
CAN NO.	15	6	3	12	23
WT. OF CAN AND WET SOIL	23.55	23.61	26.02	12.13	14.44
WT. OF CAN AND DRY SOIL	18.41	18.13	19.52	11.15	13.48
WT. OF WATER	5.14	5.48	6.50	0.98	0.96
WT. OF CAN	9.73	9.23	9.98	7.68	10.05
WT. OF DRY SOIL	8.68	8.90	9.54	3.47	3.43
PERCENT MOISTURE	59.22	61.57	68.13	28.24	27.99
NO. OF BLOWS	32	24	12	Average = 28.12	

FLOW CURVE

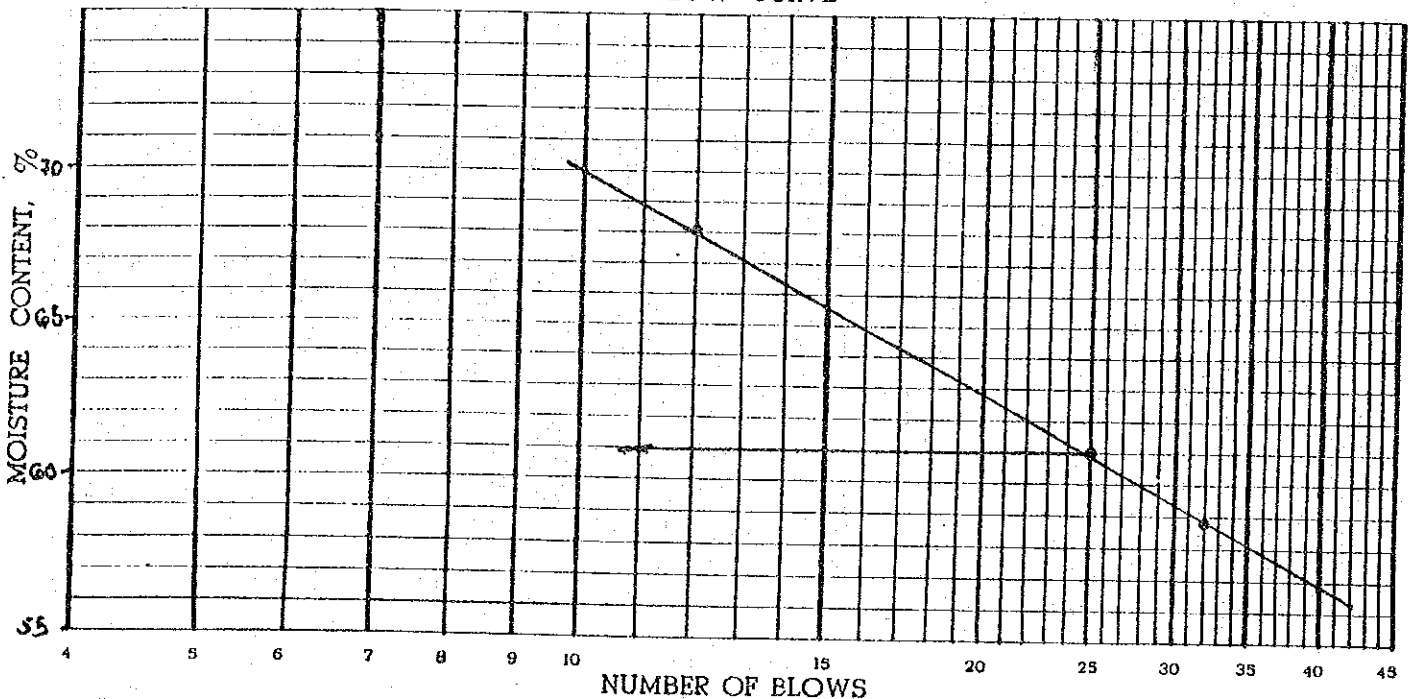

LIQUID LIMIT 61	PLASTIC LIMIT 28	PLASTICITY INDEX 33
COMPUTED BY REP	DATE 1/24/83	CHECKED BY ETR
		DATE 1/25/83

NPPS60 GUAM

LIQUID LIMIT, PLASTIC LIMIT & PLASTICITY INDEX OF SOILS

TRN :
 Date :

PROJECT	Philippine Refugee Processing Center	LAB. NO.
MATERIAL	BH-8, SPT-1, SPT-2	T. R. NO.
TESTED BY	ROSEMARIE PAJARES/Sr. Lab. Tech.	DATE
		Jan. 22, 1983

TRIAL NO.	LIQUID LIMIT			PLASTIC LIMIT	
	1	2	3	1	2
CAN NO.	25	23	8	24 A	1 B
WT. OF CAN AND WET SOIL	19.35	22.78	19.29	11.05	10.86
WT. OF CAN AND DRY SOIL	15.10	18.14	14.37	10.07	9.90
WT. OF WATER	4.25	4.64	4.92	0.98	0.96
WT. OF CAN	7.51	10.03	6.92	6.33	6.21
WT. OF DRY SOIL	7.59	8.11	7.45	3.74	3.69
PERCENT MOISTURE	55.99	57.21	66.04	26.20	26.02
NO. OF BLOWS	33	27	12	Average = 26.1	

FLOW CURVE

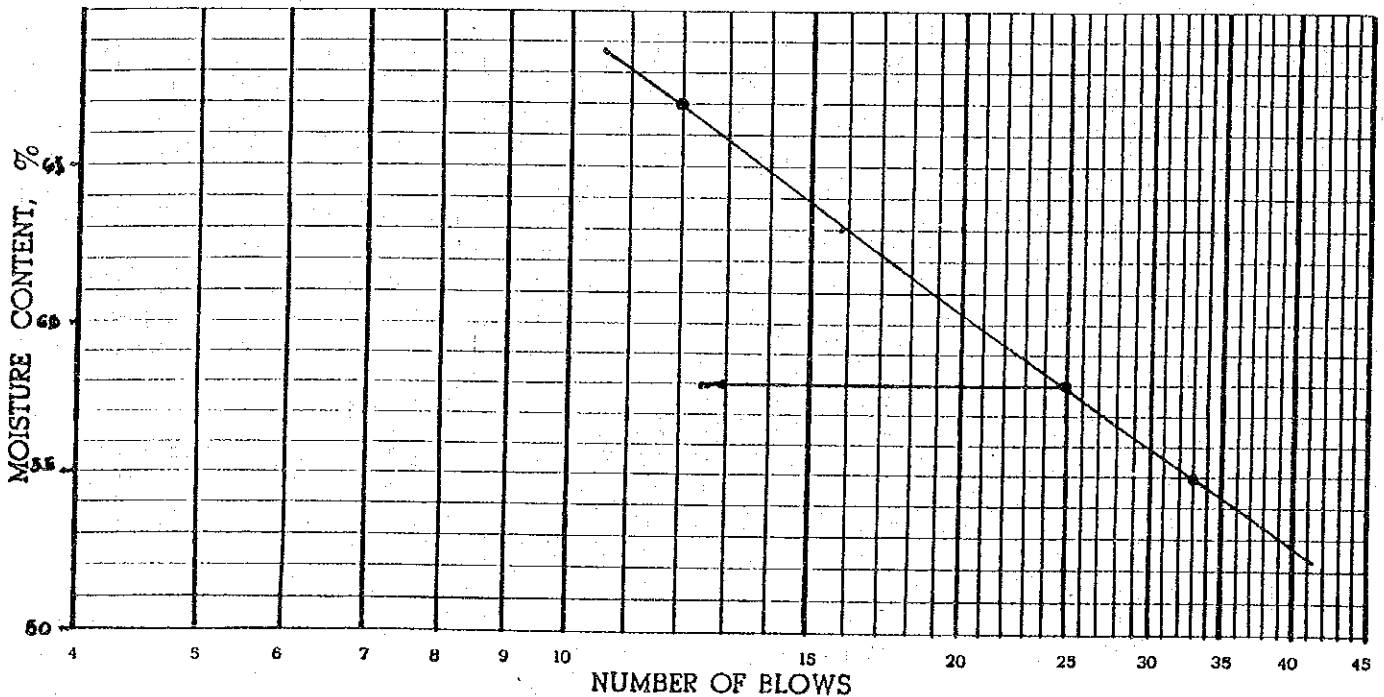

LIQUID LIMIT	58	PLASTIC LIMIT	26	PLASTICITY INDEX	32
COMPUTED BY	REP	DATE	1/24/83	CHECKED BY	ETR
					DATE
					1/25/83

NPF880 QUAM

LIQUID LIMIT, PLASTIC LIMIT & PLASTICITY INDEX OF SOILS

TRN :
 Date :

PROJECT Philippine Refugee Processing Center	LAB. NO.
MATERIAL BH-8, SPT-3	T. R. NO.
TESTED BY ROSEMARIE PAJARES/Sr. Lab. Tech.	DATE Jan. 22, 1983

TRIAL NO.	LIQUID LIMIT			PLASTIC LIMIT		
	1	2	3	1	2	
CAN NO.	8	14	7	16	24	
WT. OF CAN AND WET SOIL	19.16	21.36	20.99	17.07	17.06	
WT. OF CAN AND DRY SOIL	15.74	17.87	16.75	15.43	15.46	
WT. OF WATER	3.42	3.49	4.24	1.64	1.60	
WT. OF CAN	6.92	9.47	7.53	9.70	9.70	
WT. OF DRY SOIL	8.82	8.40	9.22	5.73	5.76	
PERCENT MOISTURE	38.78	41.55	45.99	28.62	27.78	
NO. OF BLOWS	32	20	11	Average = 28.20		

FLOW CURVE

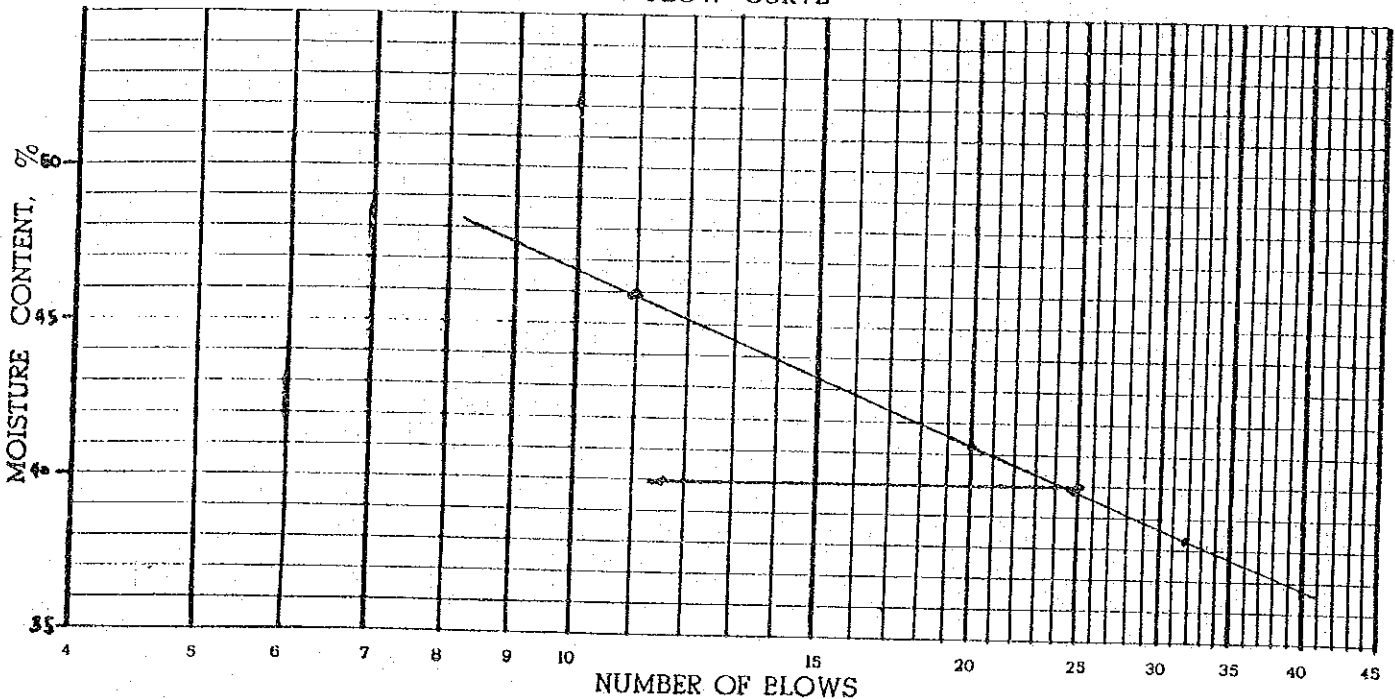

LIQUID LIMIT 40	PLASTIC LIMIT 28	PLASTICITY INDEX 12
COMPUTED BY REP	DATE 1/24/83	CHECKED BY ETR
		DATE 1/25/83

NP2SBO GUAM

LIQUID LIMIT, PLASTIC LIMIT & PLASTICITY INDEX OF SOILS

TRN :
 Date :

PROJECT	Philippine Refugee Processing Center	LAB. NO.
MATERIAL	BH-9, SPT-1, SPT-2, SPT-3	T. R. NO.
TESTED BY	ROSEMARIE PAJARES/Sr. Lab. Tech.	DATE
		Jan. 22, 1983

TRIAL NO.	LIQUID LIMIT			PLASTIC LIMIT	
	1	2	3	1	2
CAN NO.	13 A	10	24 A	12	1 B
WT. OF CAN AND WET SOIL	23.78	21.87	20.20	15.20	13.68
WT. OF CAN AND DRY SOIL	18.66	16.51	14.56	13.59	12.09
WT. OF WATER	5.12	5.36	5.64	1.61	1.59
WT. OF CAN	9.68	7.47	6.33	7.68	6.20
WT. OF DRY SOIL	8.98	9.04	8.23	5.91	5.89
PERCENT MOISTURE	57.02	59.29	68.53	27.24	26.99
NO. OF BLOWS	34	27	12	Average = 27.12	

FLOW CURVE

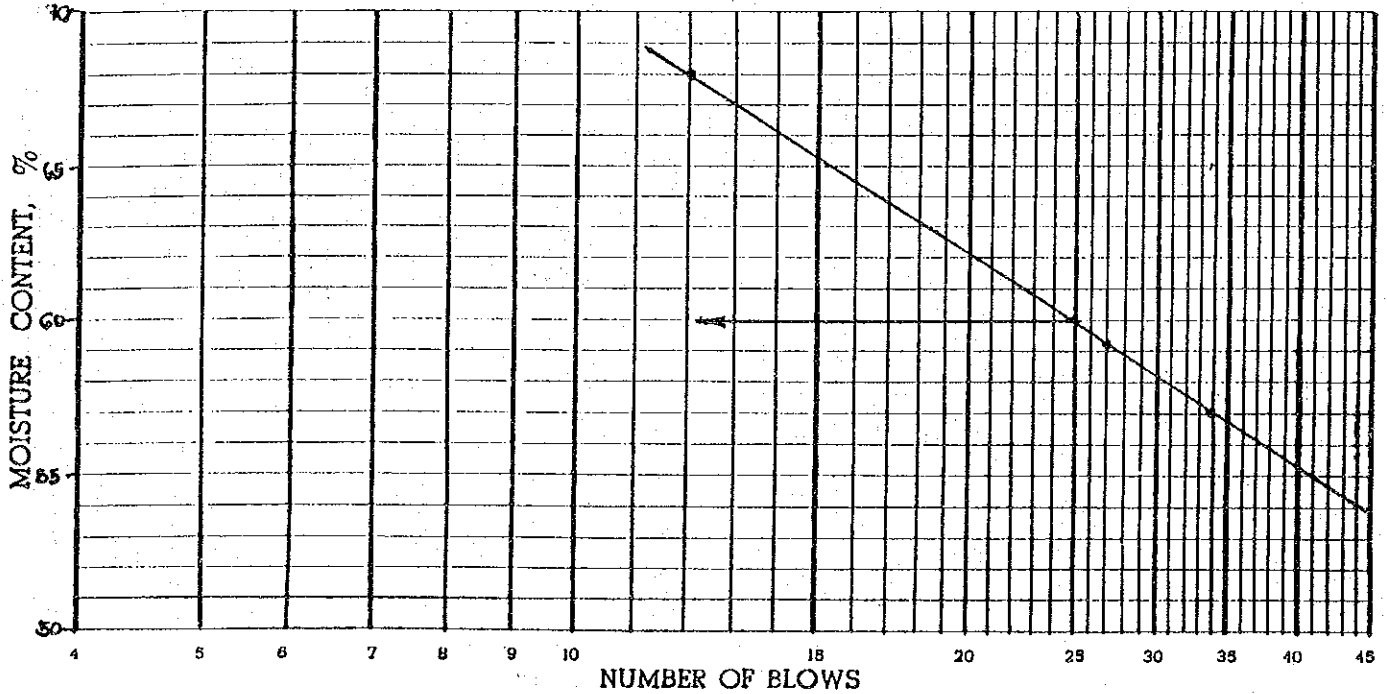

LIQUID LIMIT	60	PLASTIC LIMIT	27	PLASTICITY INDEX	33
COMPUTED BY	REP	DATE	1/24/83	CHECKED BY	ETR
					DATE
					1/25/83

NPP8BO GUAM

LIQUID LIMIT, PLASTIC LIMIT & PLASTICITY INDEX OF SOILS

TRN :
 Date :

PROJECT	Philippine Refugee Processing Center	LAB. NO.
MATERIAL	BH-10, SPT-1, SPT-2, SPT-3	T. R. NO.
TESTED BY	ROSEMARIE PAJARES/Sr. Lab. Tech.	DATE Jan. 22, 1983

TRIAL NO.	LIQUID LIMIT			PLASTIC LIMIT	
	1	2	3	1	2
CAN NO.	25	A	12	4	24
WT. OF CAN AND WET SOIL	21.44	23.55	22.42	17.44	17.36
WT. OF CAN AND DRY SOIL	16.30	18.30	16.30	15.83	15.78
WT. OF WATER	5.14	5.25	6.12	1.61	1.58
WT. OF CAN	7.54	9.69	7.68	9.71	9.70
WT. OF DRY SOIL	8.76	8.61	8.62	6.12	6.08
PERCENT MOISTURE	58.68	60.98	71.00	26.31	25.99
NO. OF BLOWS	35	28	12	Average = 26.15	

FLOW CURVE

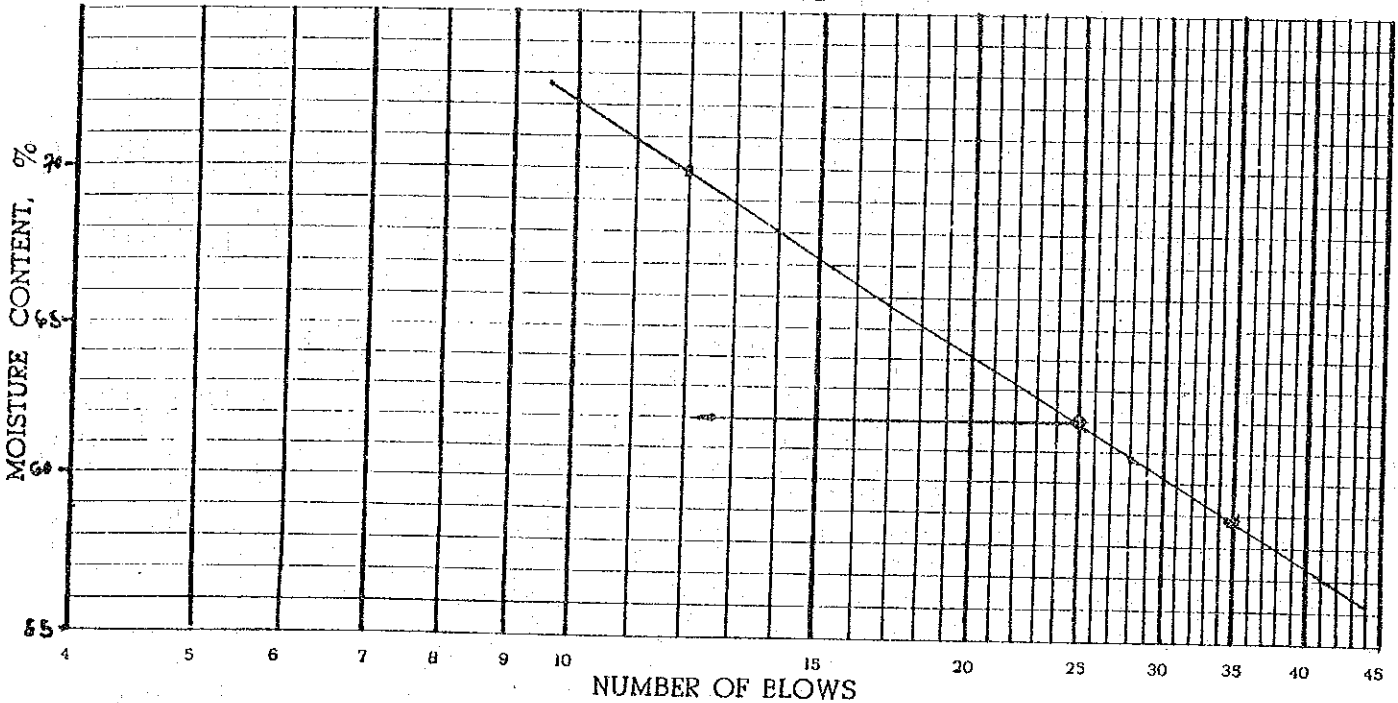

LIQUID LIMIT	62	PLASTIC LIMIT	26	PLASTICITY INDEX	36
COMPUTED BY	REP	DATE	1/25/83	CHECKED BY	ETR
					DATE
					1/25/83

NPPSBO GUAM

LIQUID LIMIT, PLASTIC LIMIT & PLASTICITY INDEX OF SOILS

TRN :
 Date :

PROJECT	Philippine Refugee Processing Center	LAB. NO.
MATERIAL	BH-11, SPT-1, SPT-2	T. R. NO.
TESTED BY	ROSEMARIE PAJARES/Sr. Lab. Tech.	DATE
		Jan. 22, 1983

TRIAL NO.	LIQUID LIMIT			PLASTIC LIMIT	
	1	2	3	1	2
CAN NO.	2	13	25	9	6
WT. OF CAN AND WET SOIL	18.55	20.32	20.87	18.02	17.37
WT. OF CAN AND DRY SOIL	14.42	15.90	15.73	16.31	15.69
WT. OF WATER	4.13	4.42	5.14	1.71	1.68
WT. OF CAN	6.19	7.65	7.54	9.81	9.23
WT. OF DRY SOIL	8.23	8.25	8.19	6.50	6.46
PERCENT MOISTURE	50.18	53.58	62.76	26.31	26.01
NO. OF BLOWS	34	26	13	Average = 26.16	

FLOW CURVE

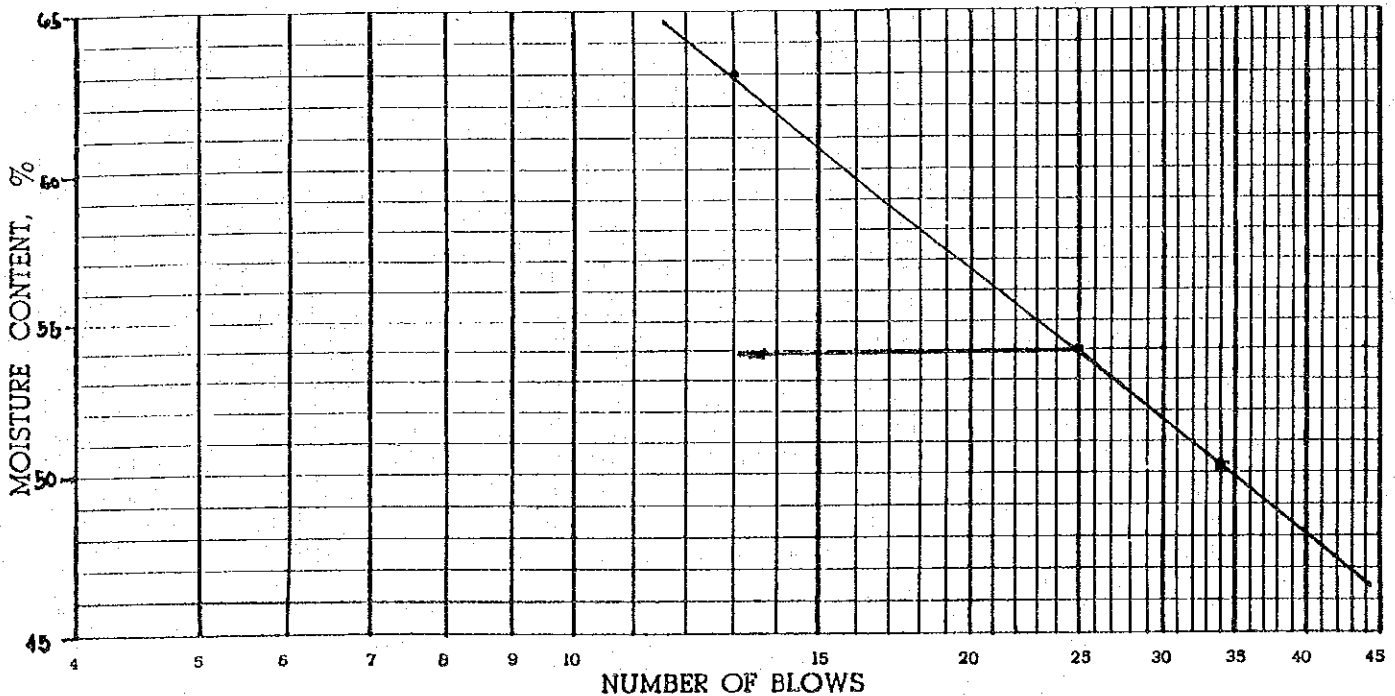

LIQUID LIMIT	54	PLASTIC LIMIT	26	PLASTICITY INDEX	28
COMPUTED BY	REP	DATE	1/24/83	CHECKED BY	ETR
					DATE
					1/25/83

NPPSBO QUAM

LIQUID LIMIT, PLASTIC LIMIT & PLASTICITY INDEX OF SOILS

TRN :
 Date :

PROJECT	Philippine Refugee Processing Center	LAB. NO.
MATERIAL	BH-11, SPT-3 (2.7 - 3.0 m)	T. R. NO.
TESTED BY	ROSEMARIE PAJARES/Sr. Lab. Tech.	DATE
		Jan. 22, 1983

TRIAL NO.	LIQUID LIMIT			PLASTIC LIMIT	
	1	2	3	1	2
CAN NO.	3	10	A	24 A	11 A
WT. OF CAN AND WET SOIL	22.47	20.16	21.87	15.84	18.81
WT. OF CAN AND DRY SOIL	19.37	16.90	18.41	13.92	16.91
WT. OF WATER	3.10	3.26	3.46	1.92	1.90
WT. OF CAN	9.98	7.47	9.69	6.33	9.25
WT. OF DRY SOIL	9.39	9.43	8.72	7.59	7.66
PERCENT MOISTURE	33.01	34.57	39.68	25.30	24.80
NO. OF BLOWS	30	23	10	Average = 25.05	

FLOW CURVE

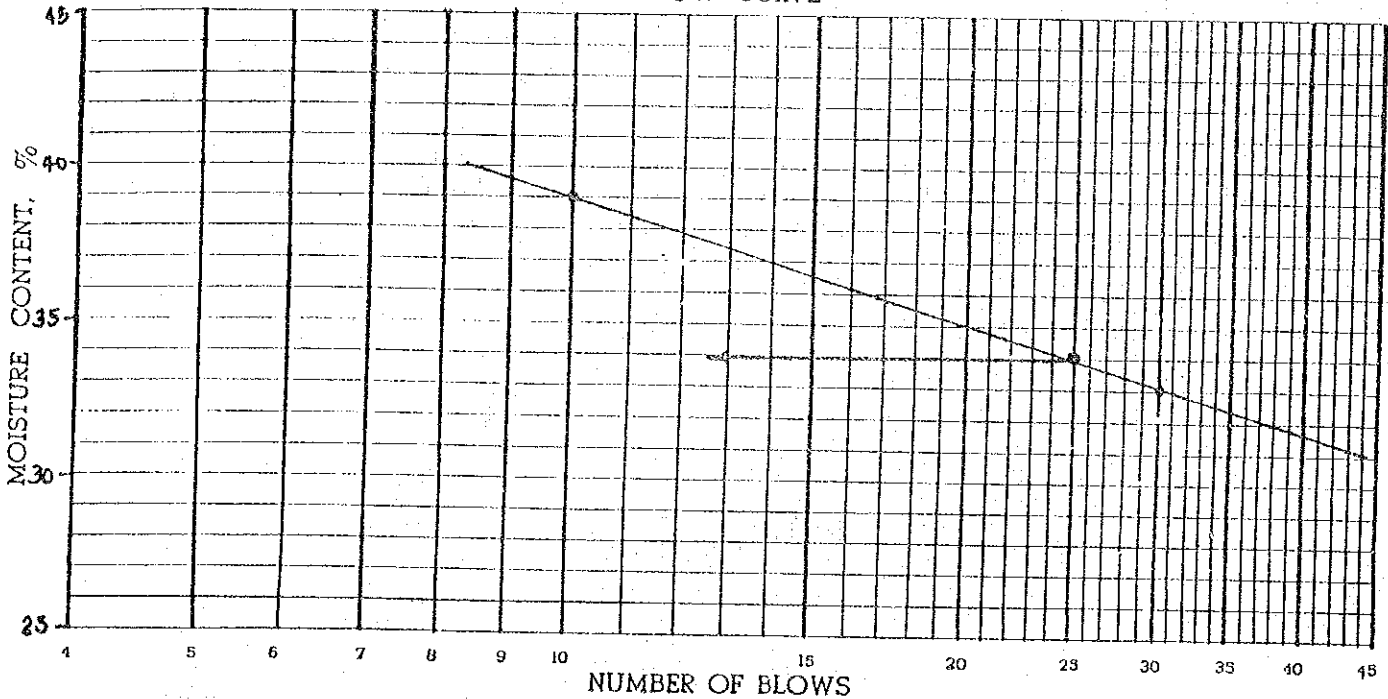

LIQUID LIMIT	34	PLASTIC LIMIT	25	PLASTICITY INDEX	9
COMPUTED BY	REP	DATE	1/24/83	CHECKED BY	ETR
				DATE	1/25/83

NPPSBO GUAM

GEOTESTING

PROJECT : Philippine Refugee Processing Center,
Morong, Bataan

MOISTURE CONTENT RESULTS

	<u>Sample</u>	<u>Moisture Content, %</u>
BH-1	SPT-1	25.43
	SPT-2	24.69
	SPT-3	31.11
BH-2	SPT-1	25.42
	SPT-2	22.50
	SPT-3	25.34
BH-3	SPT-1	26.47
	SPT-2	33.52
	SPT-3	36.16
BH-4A	SPT-1	18.89
	SPT-2	35.79
	SPT-3	15.46
BH-4B	SPT-1	22.46
	SPT-2	13.87
	SPT-3	24.00
BH-6	SPT-1	23.17
	SPT-2	19.09
	SPT-3	18.91
BH-7	SPT-1	35.48
	SPT-2	35.68
	SPT-3	35.78
BH-8	SPT-1	30.27
	SPT-2	31.86
	SPT-3	37.00
BH-9	SPT-1	22.52
	SPT-2	27.84
	SPT-3	31.46
BH-10	SPT-1	29.61
	SPT-2	27.02
	SPT-3	39.41
BH-11	SPT-1	18.12
	SPT-2	20.97
	SPT-3	31.06

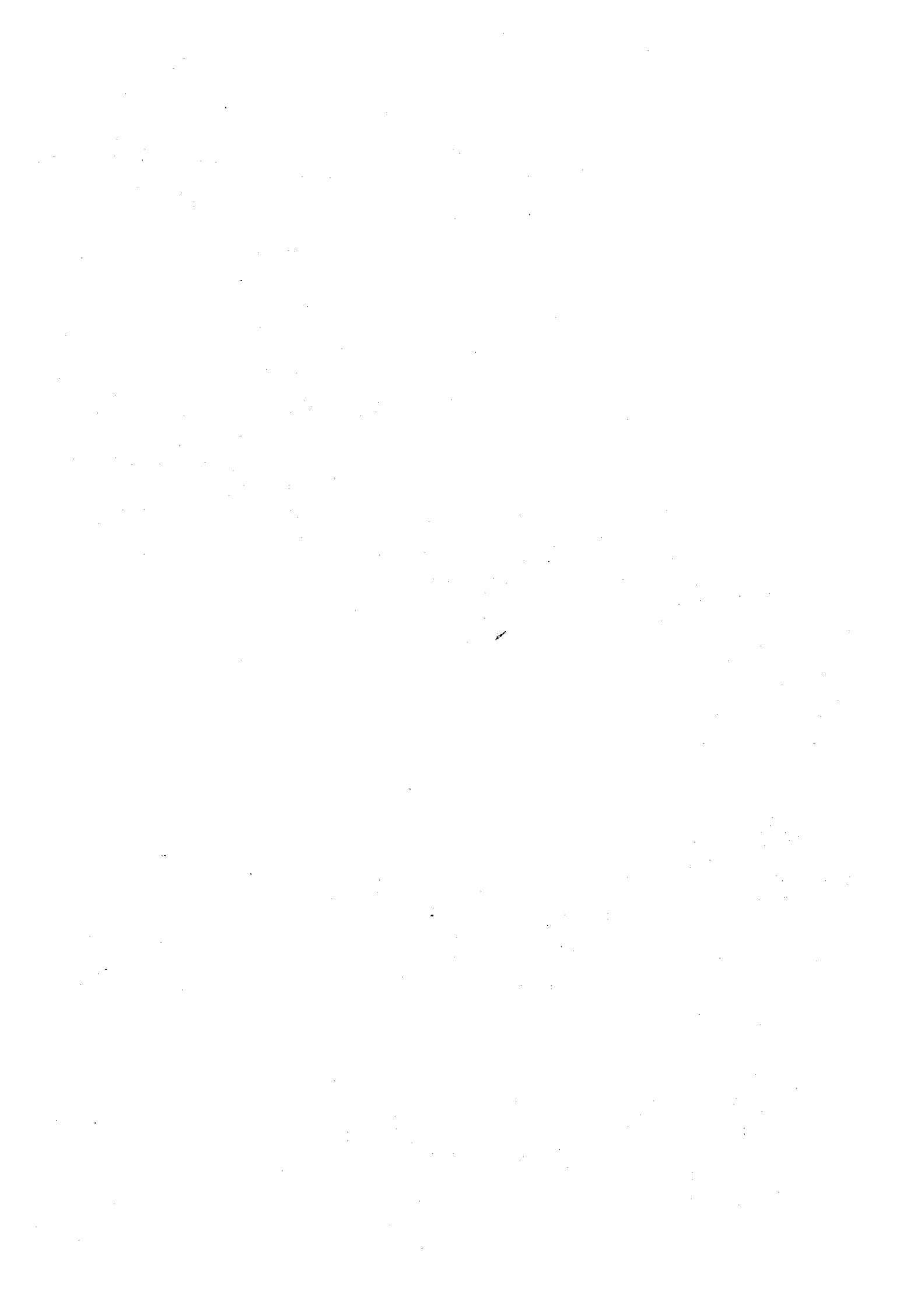

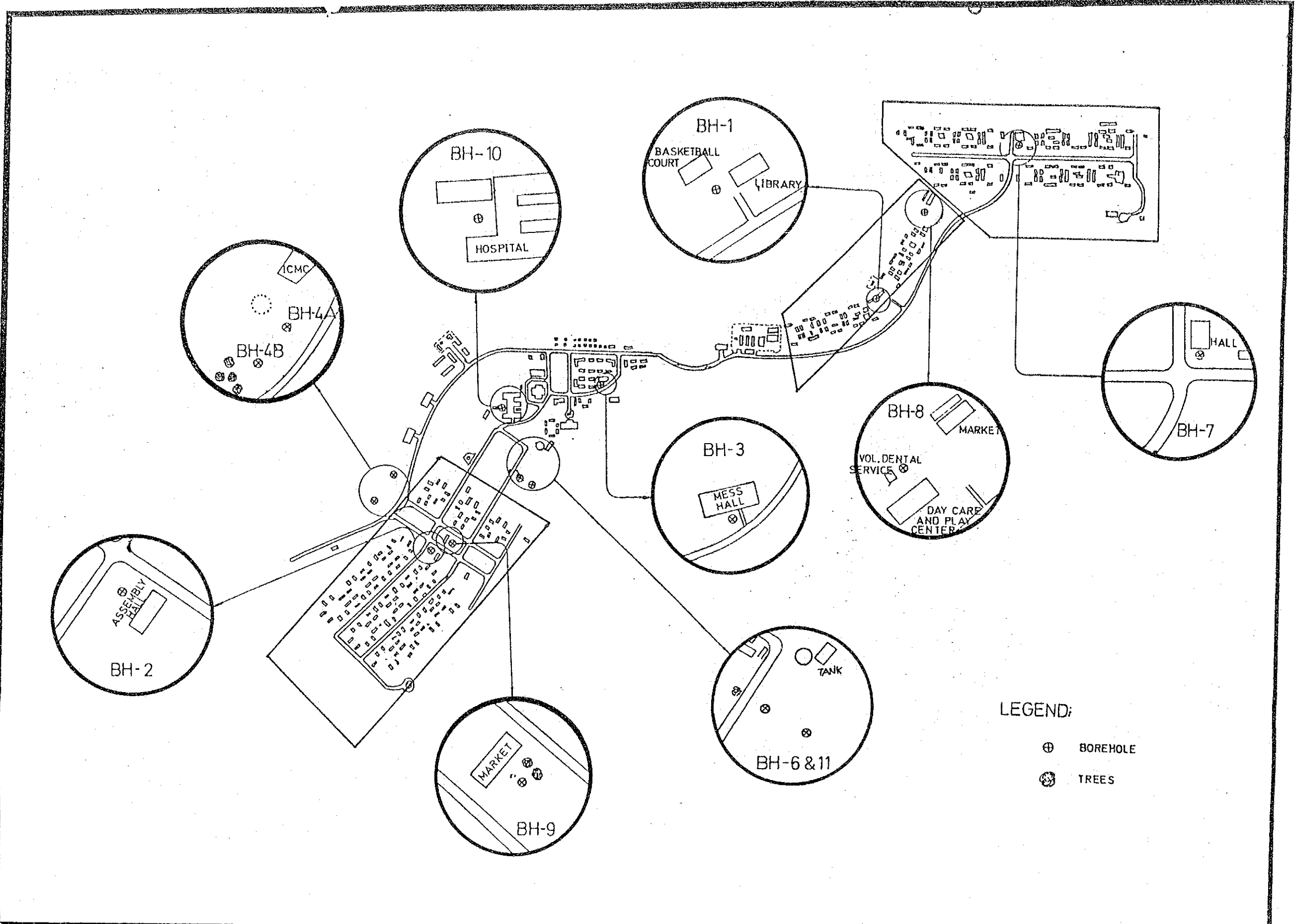

PHILIPPINE REFUGEE
PROCESSING CENTER

LOCATION OF BOREHOLES
DRAWN NOT TO SCALE

DRAWN BY:
FREDDIE J. ALCARAZ
JR. MATERIALS ENGINEER

5. 建設敷地・既存施設実測図

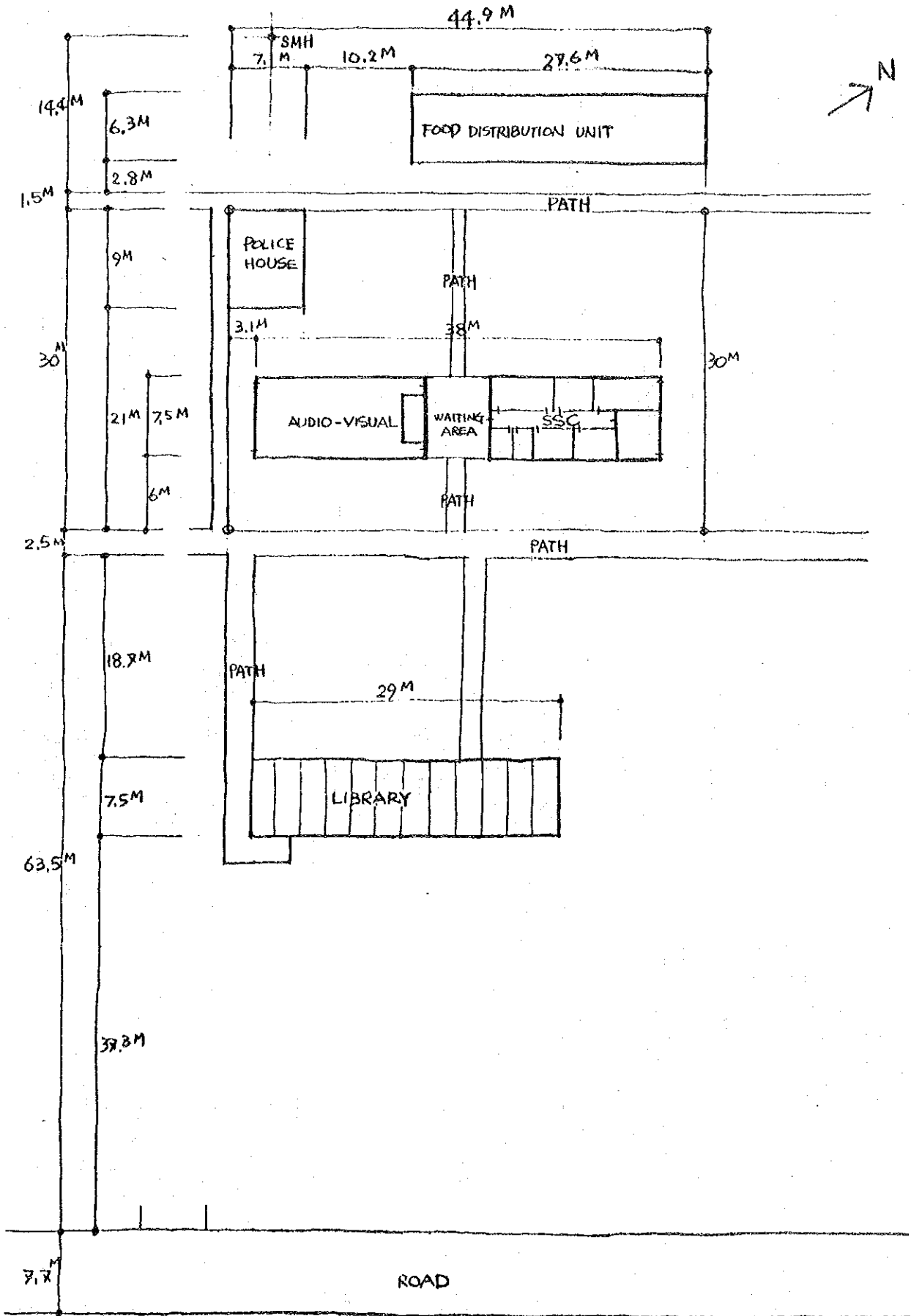

SITE PLAN

5/1500

① AUDIO-VISUAL STUDENTS SERVICE CENTER



ROAD

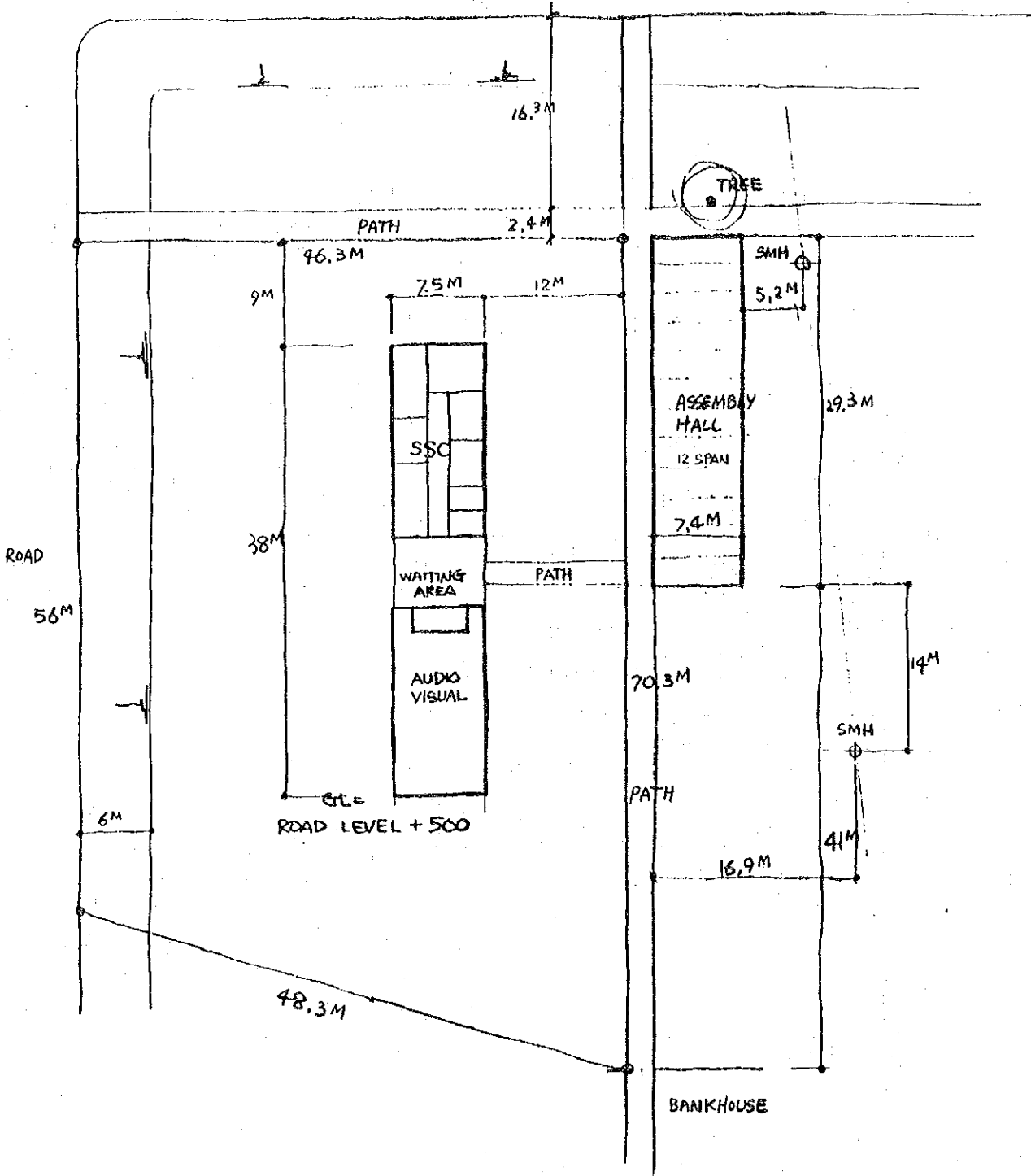

SITE PLAN

s. 1/500

② AUDIO-VISUAL STUDENTS SERVICE CENTER

LOCATION : PHASE - II

- 135 -

NBHD - 9

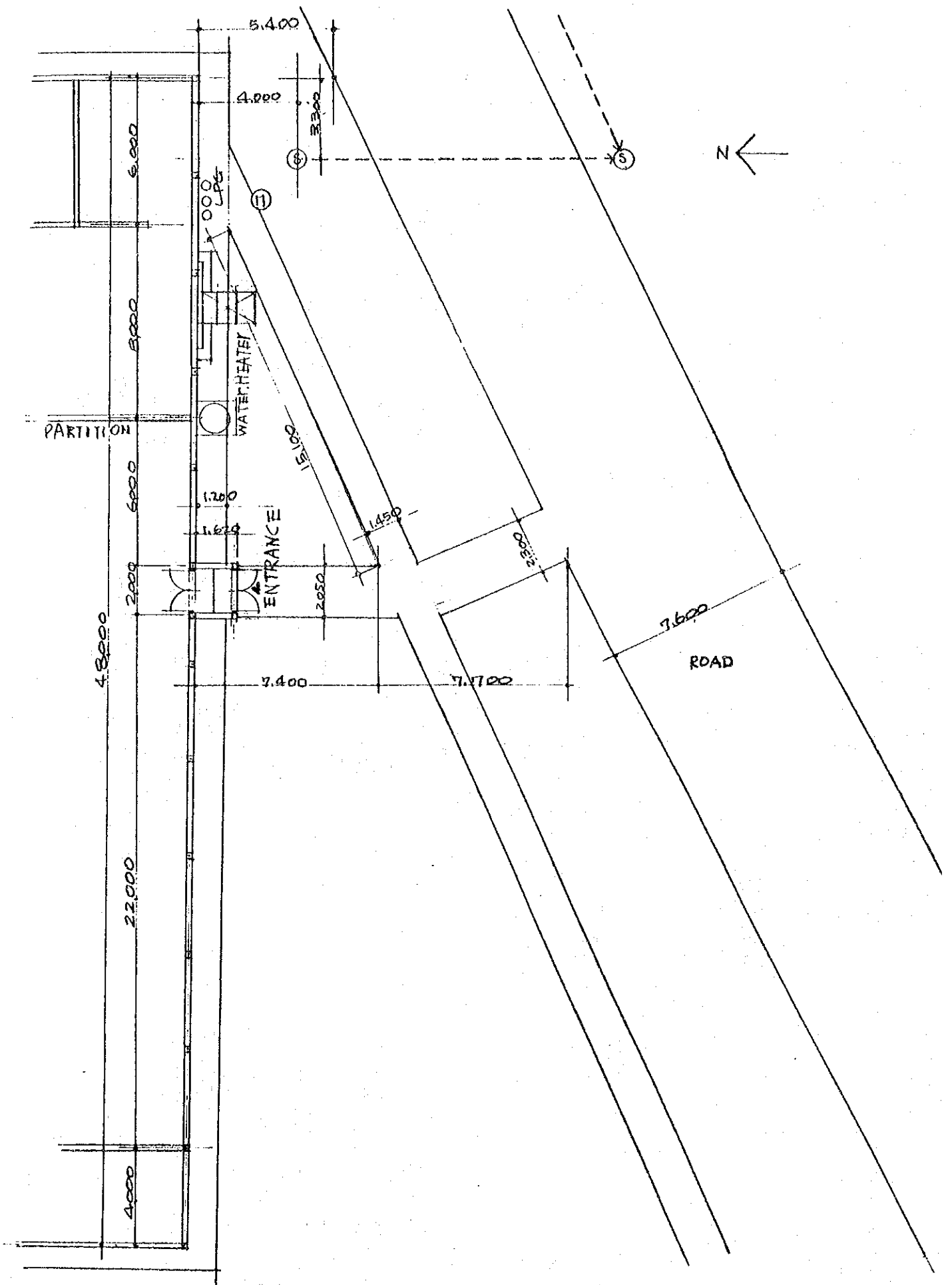

③ MESS HALL SITE PLAN S.1/200

- 136 - LOCATION: CENTRAL AREA

T-6

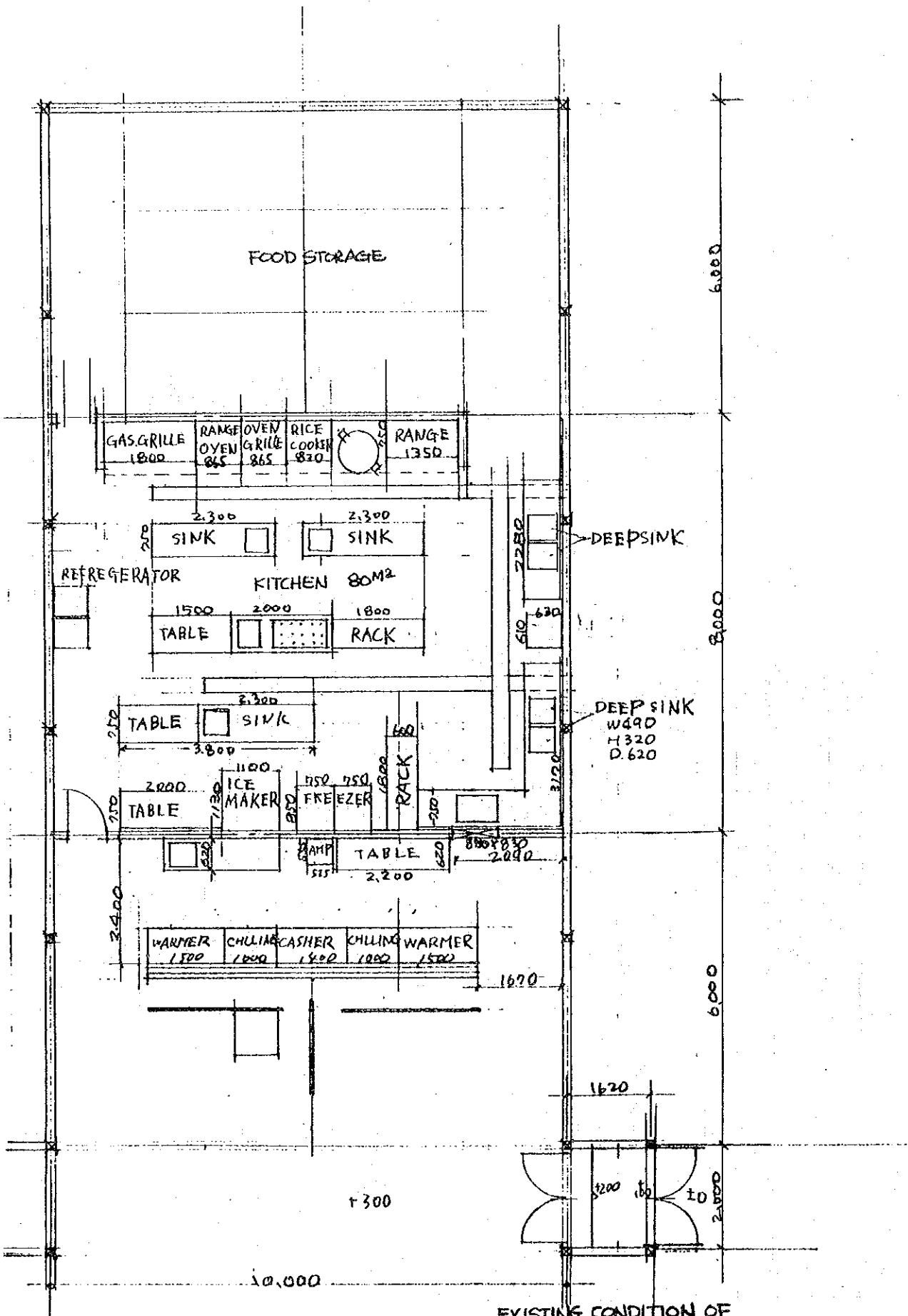

EXISTING CONDITION OF
 ③ MESS HALL KITCHEN S. 1/100
 - 137 -
 LOCATION: CENTRAL AREA

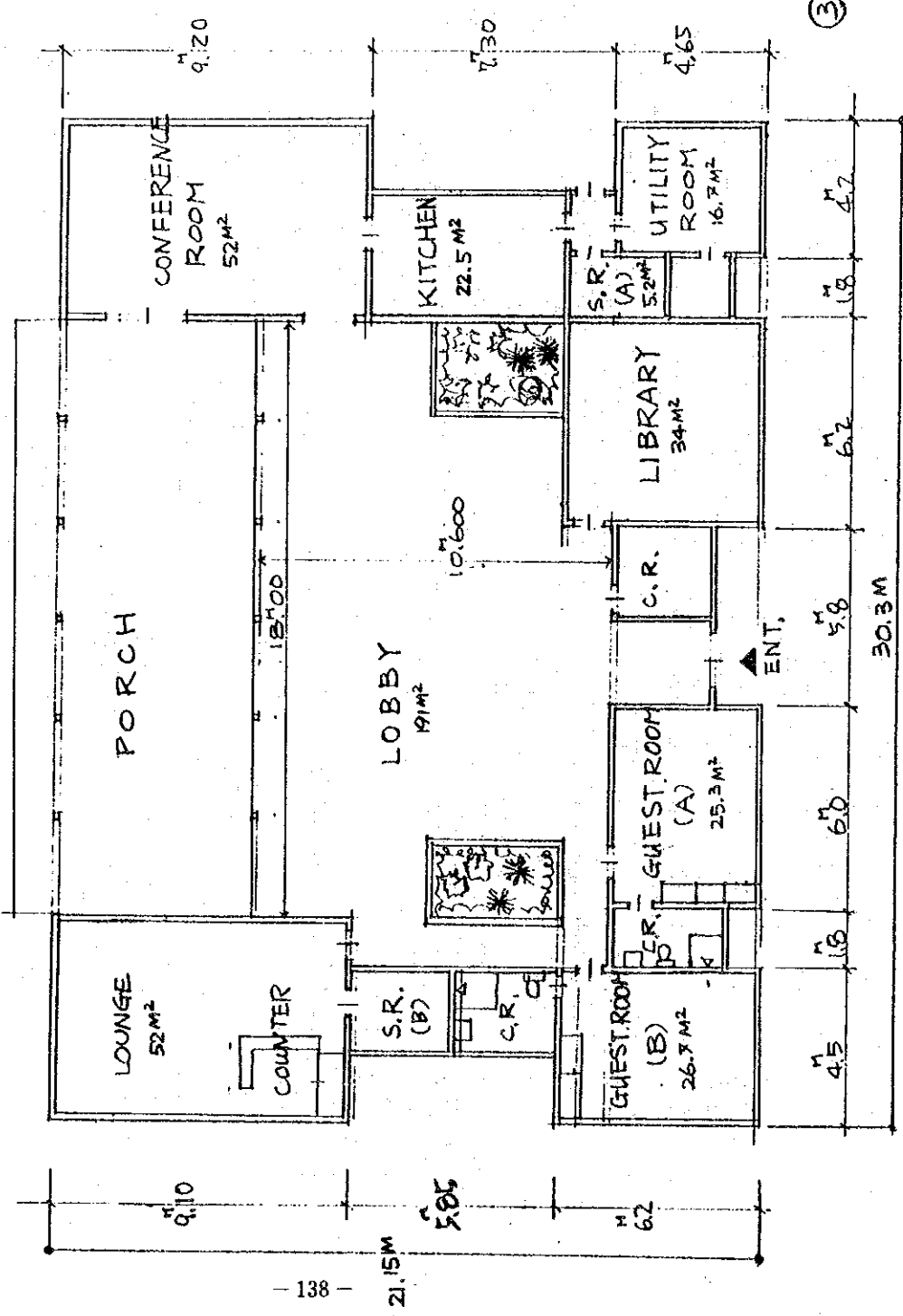

③ GUEST HOUSE PLAN s. 1/200
EXISTING CONDITION

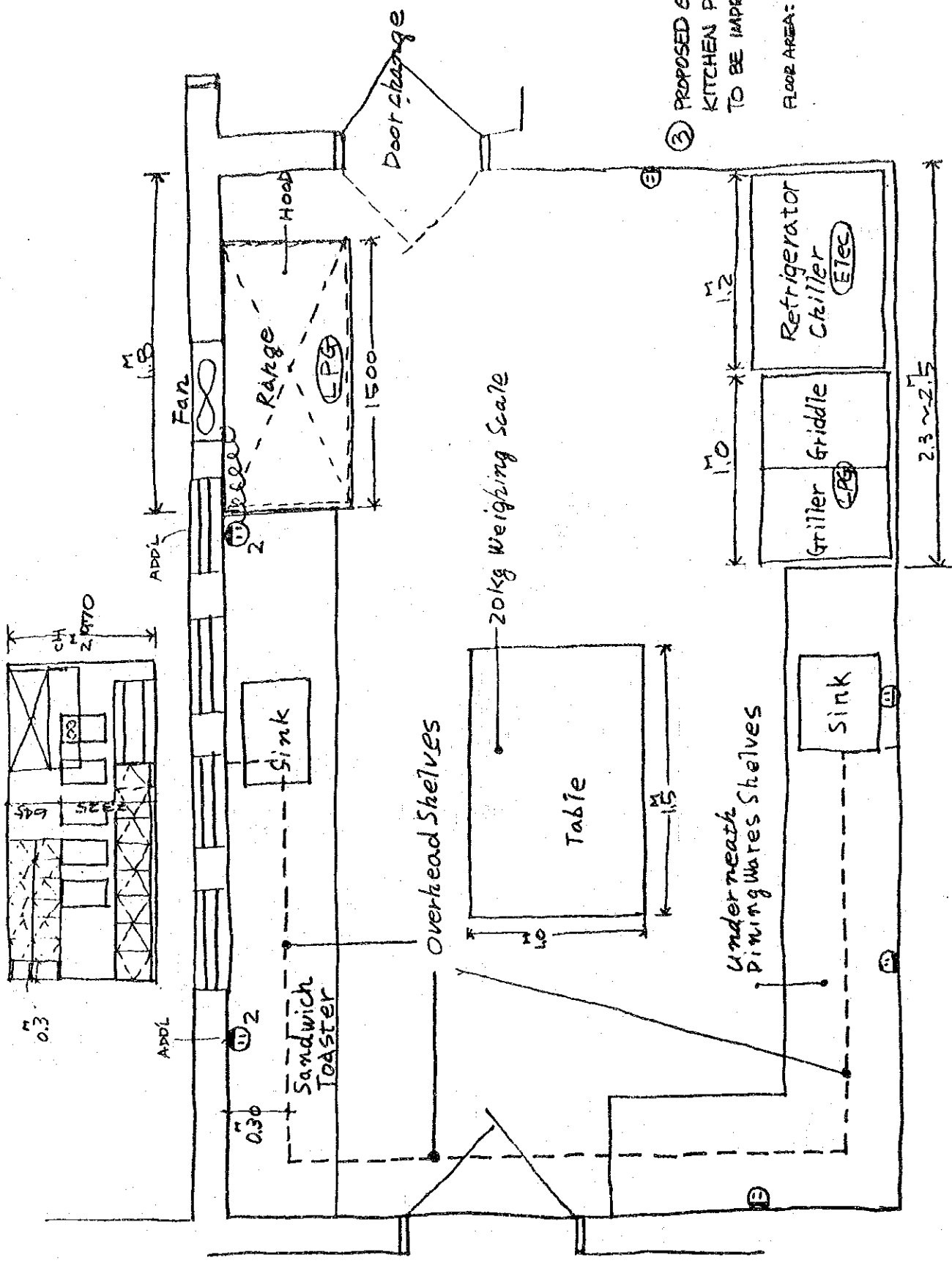

③ PROPOSED GUEST HOUSE
 KITCHEN PLAN
 TO BE IMPROVED S. 1/3

FLOOR AREA: 22.5 M²

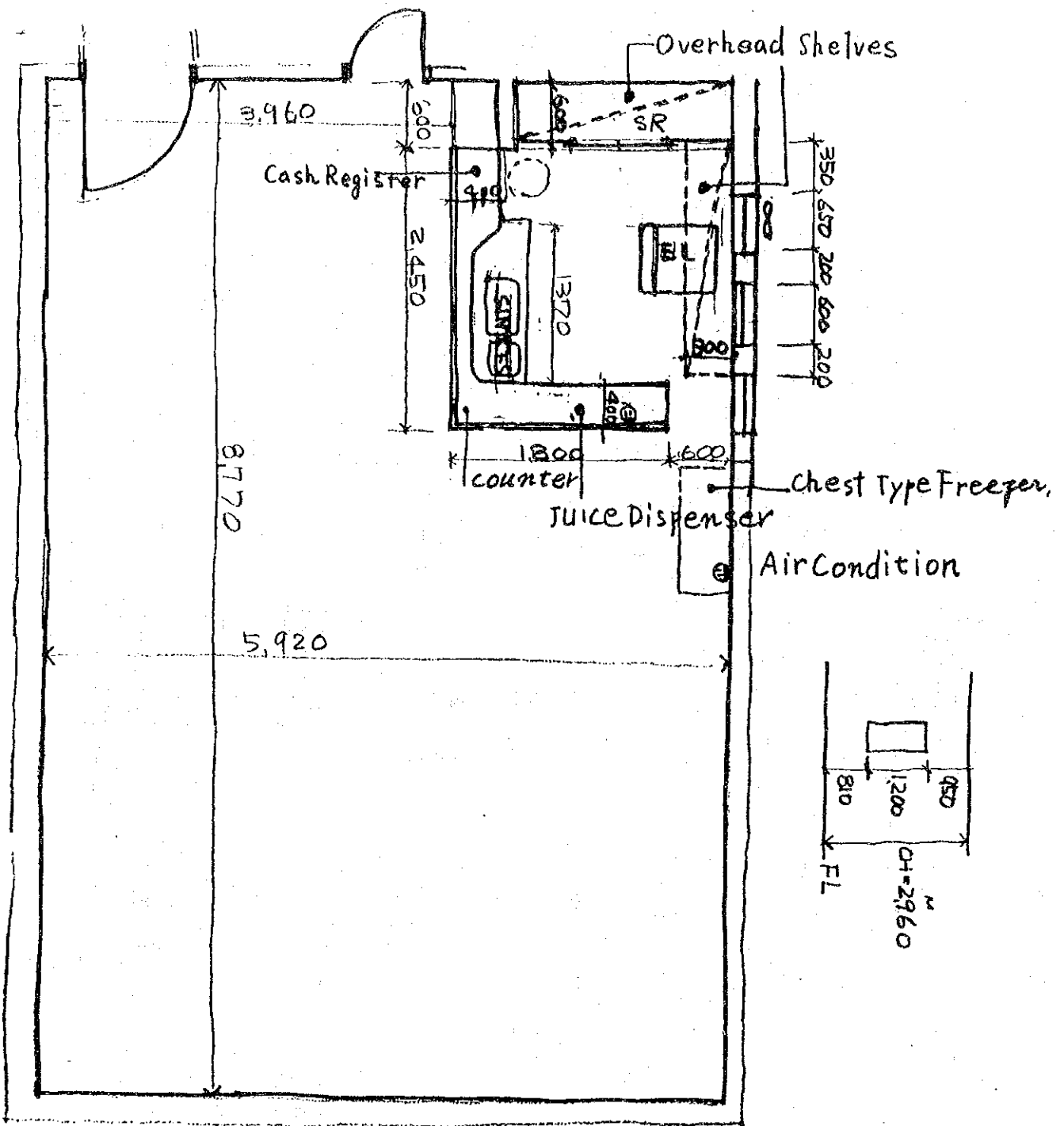

③ PROPOSED GUEST HOUSE LOUNGE PLAN
TO BE IMPROVED s. 1/50

FLOOR AREA : 52 M²

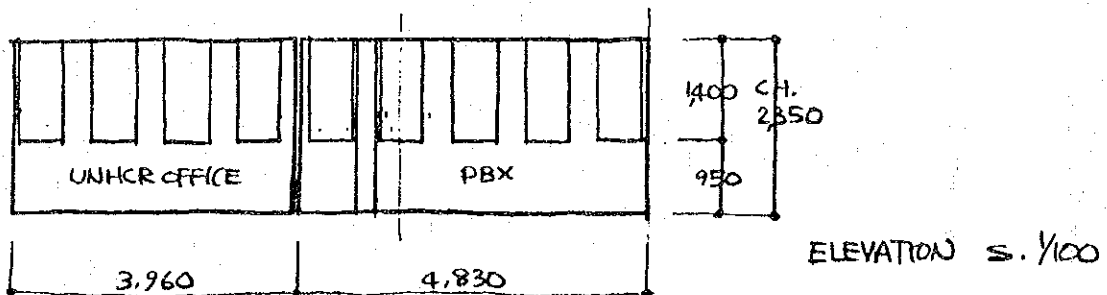
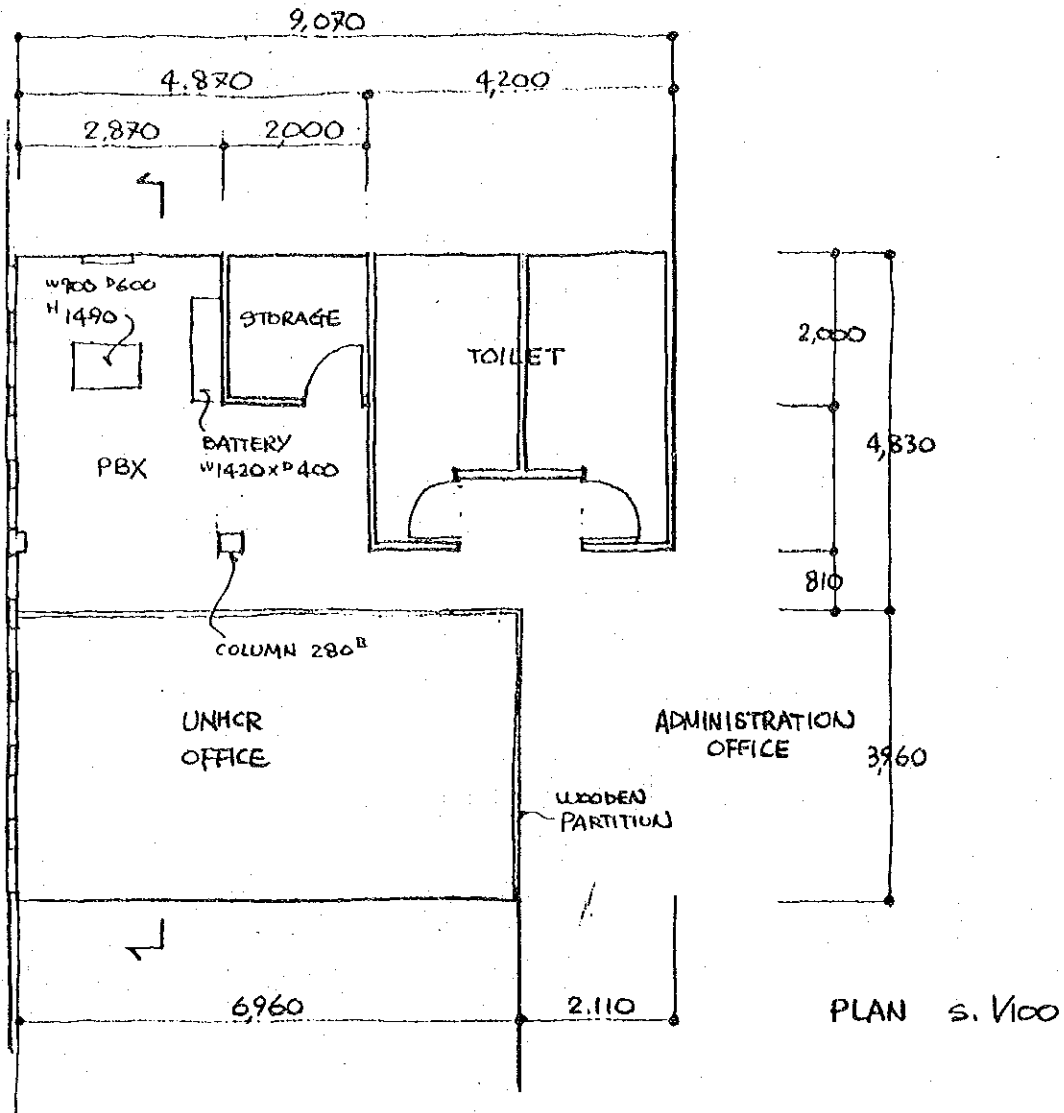

PLAN OF EXISTING CONDITION

⑤ P.A. SYSTEM CONTROL ROOM

LOCATION : ADMINISTRATION BLDG.
CENTRAL AREA

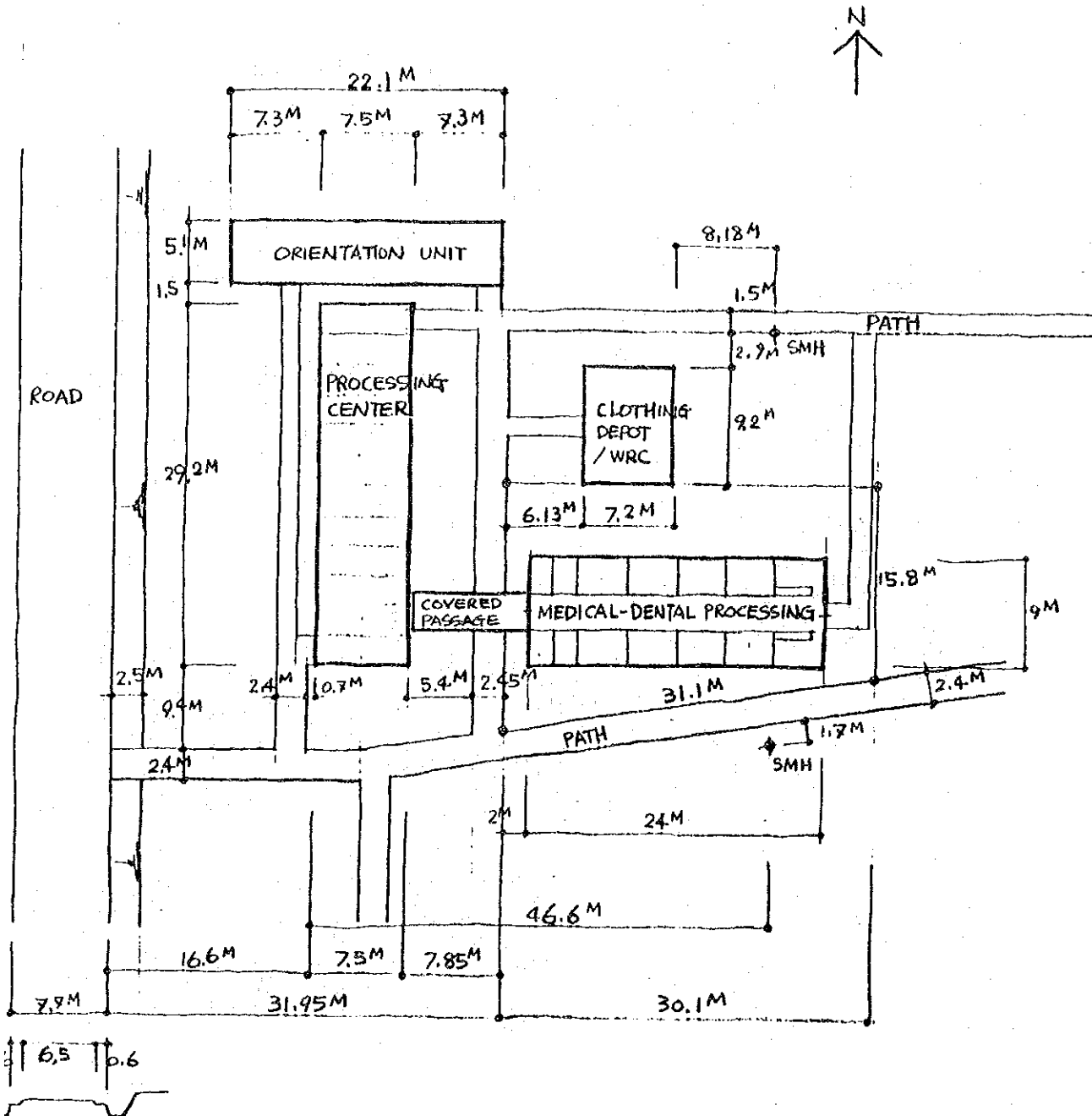

② MEDICAL-DENTAL PROCESSING CENTER

LOCATION: PHASE - I

NBHD - 2

- 142 -

FLOOR AREA: PROCESSING CENTER

COVERED PASSAGE

216 M²

27 M²

} 243 M²

S. 1/500

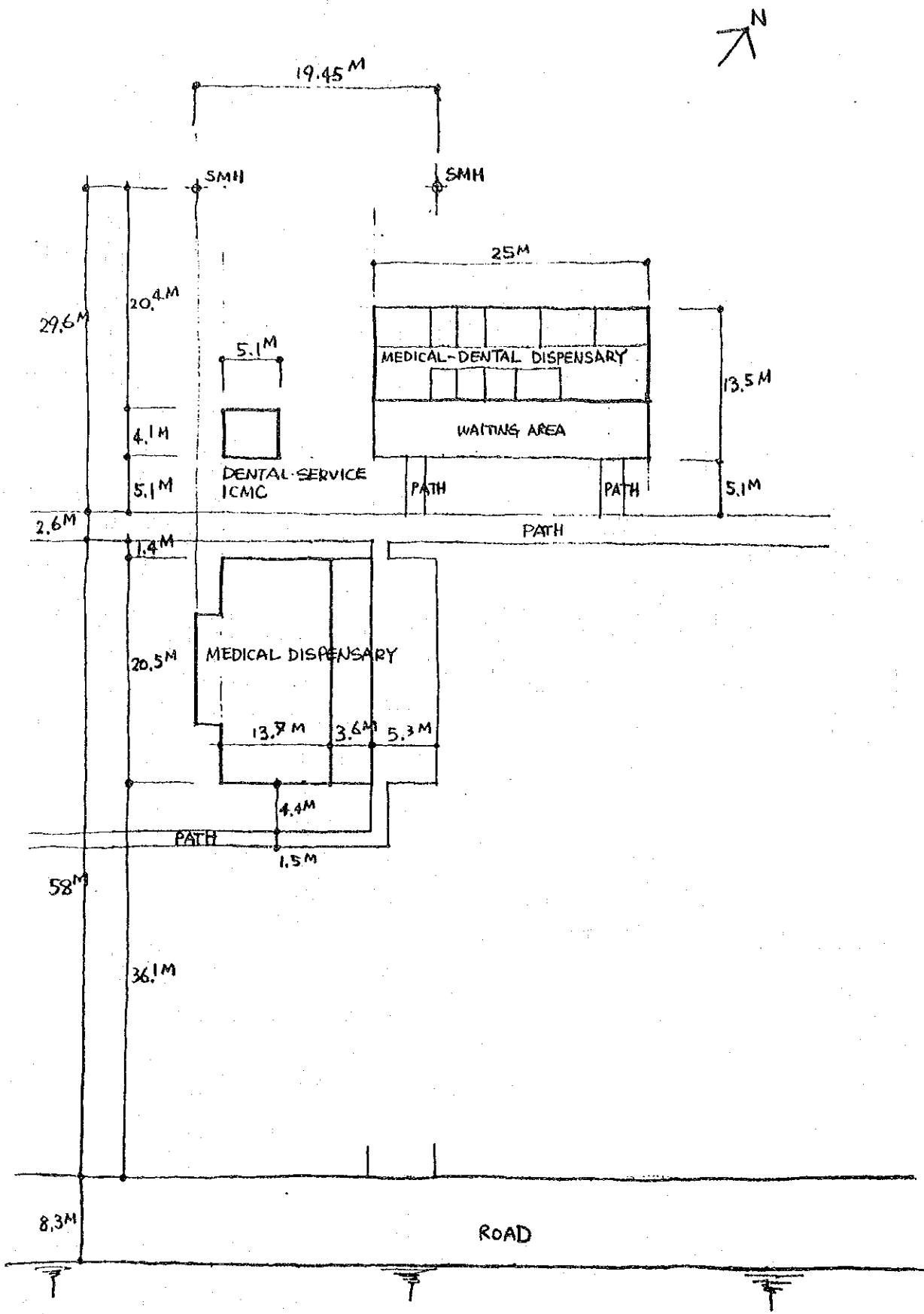

⑧ MEDICAL-DENTAL DISPENSARY s. 1/500

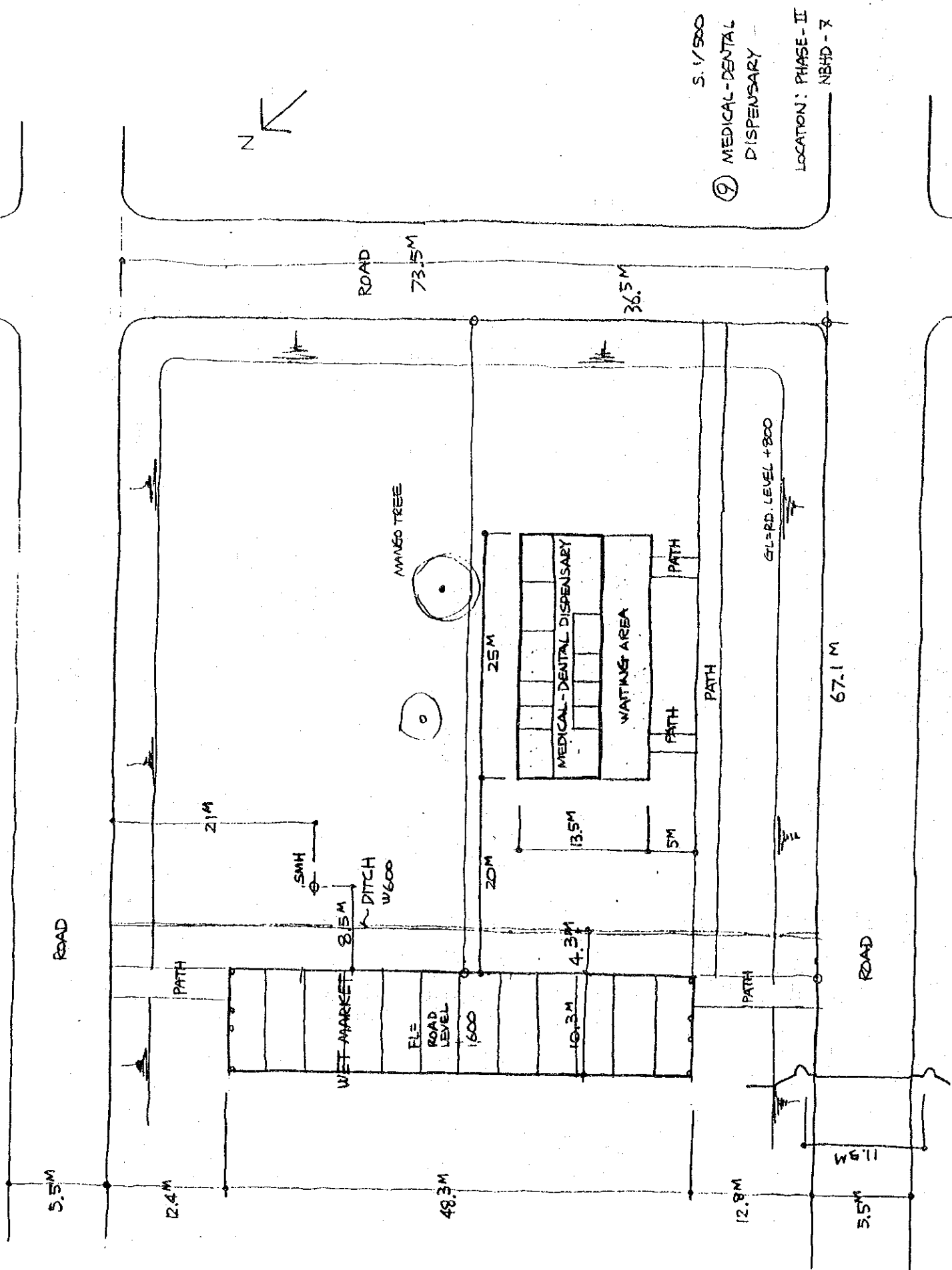

S. 1/500

⑨ MEDICAL-DENTAL DISPENSARY

LOCATION: PHASE-II NBHD - 7

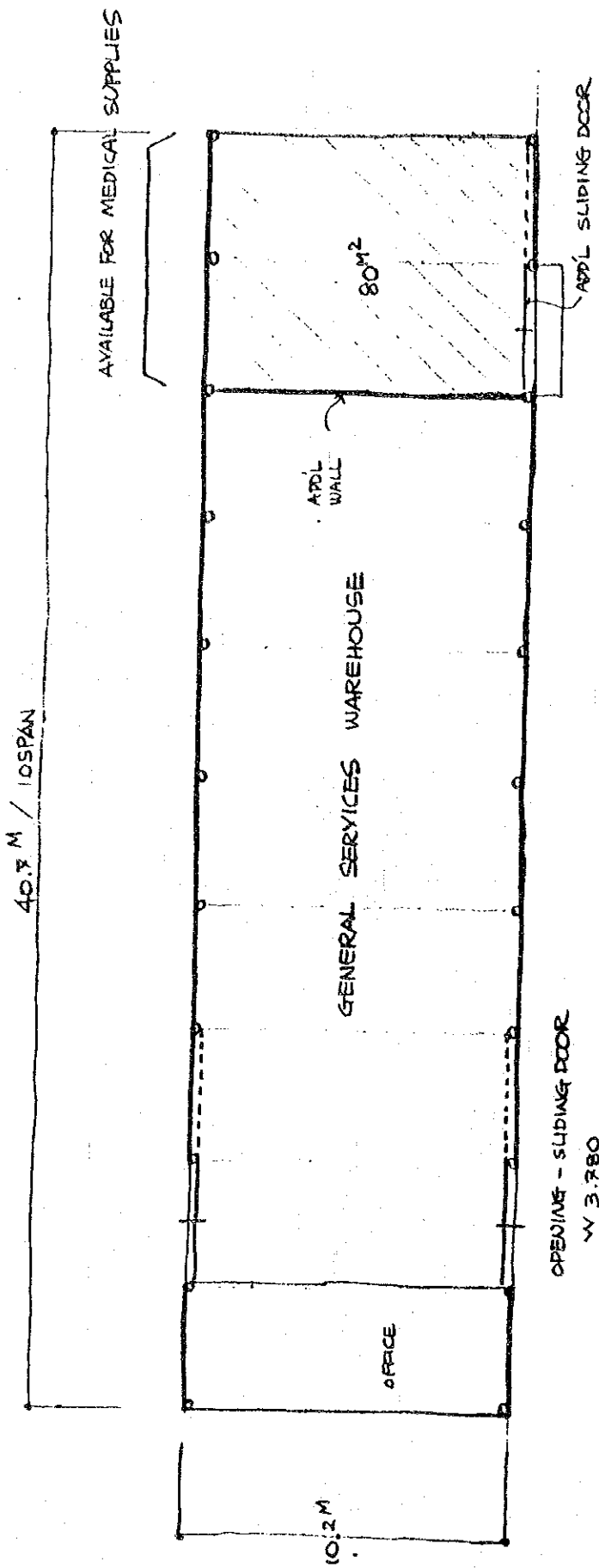

OPENING - SLIDING DOOR
 W 3.780
 H 2.400

⑩ STORAGE FOR MEDICAL SUPPLIES
 TO BE IMPROVED
 LOCATION: PHASE-I, OPERATION CENTER
 FLOOR AREA: 80 M²

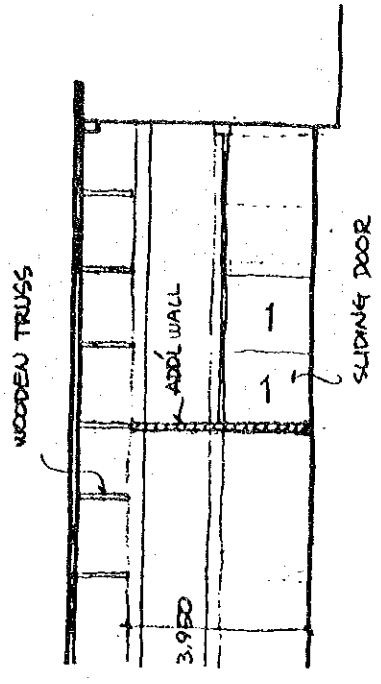
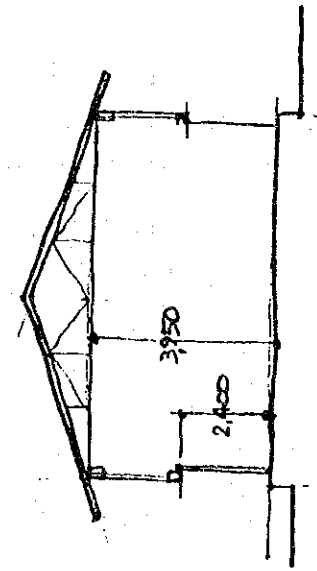

SECTION 5/200

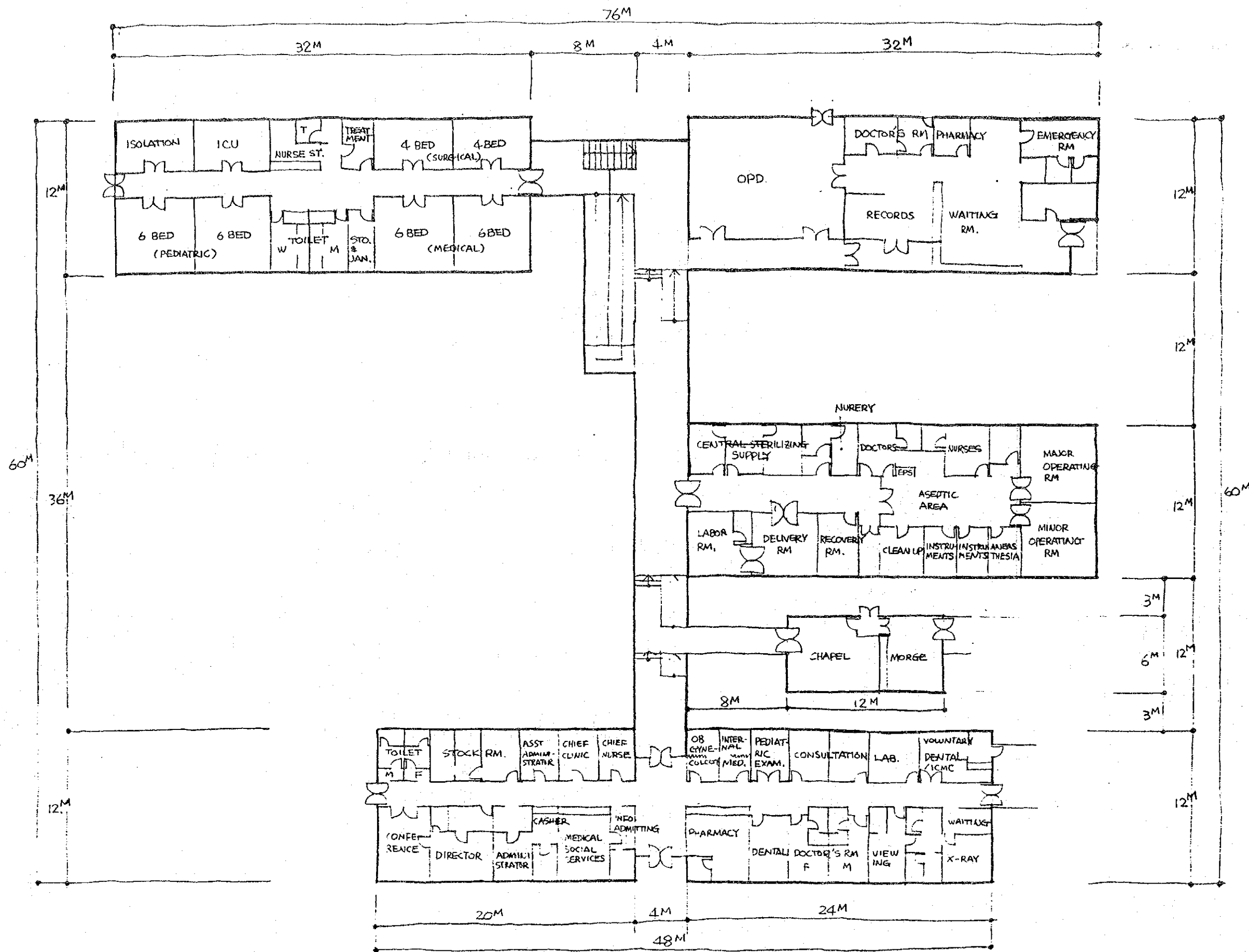

⑩ HOSPITAL PLAN OF EXISTING CONDITION S. 1/300

LOCATION : CENTRAL AREA

FLOOR AREA : 2088 M²

6. 既存施設設計図

MESS HALL

REFUGEE PROCESSING
C E N T E R
S A B A N G , B A T A A N

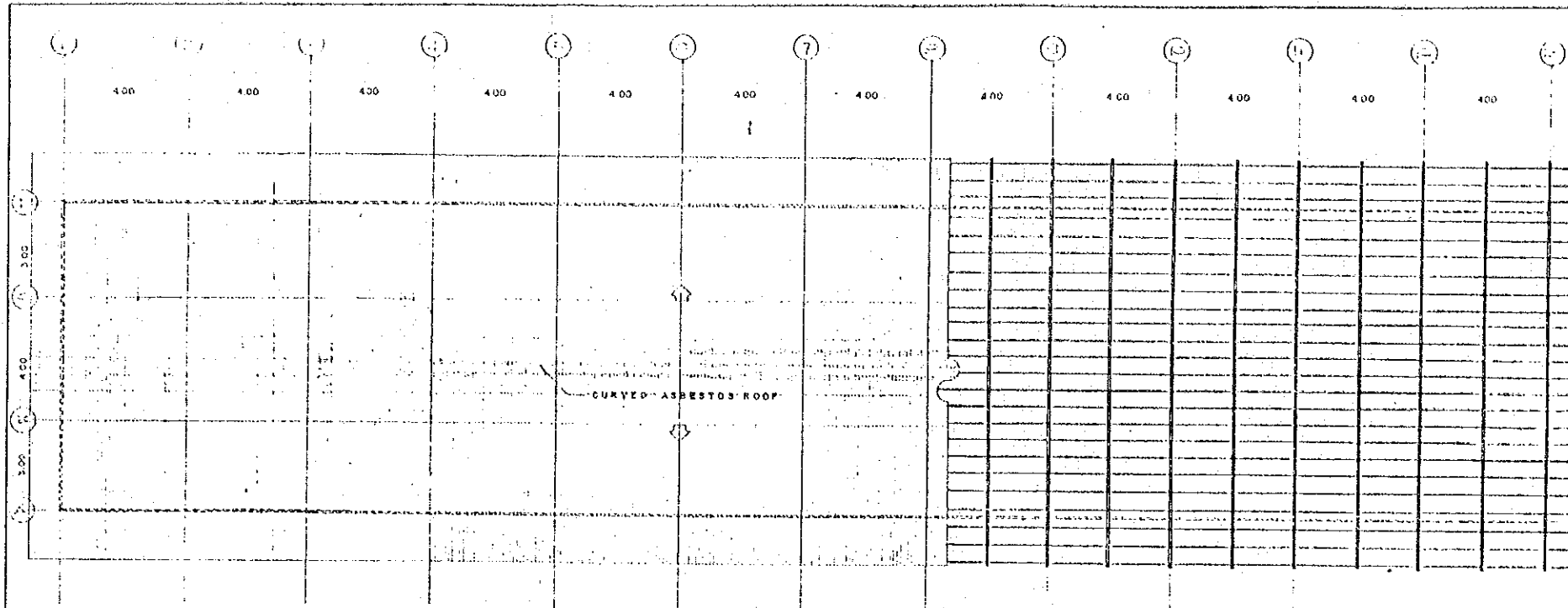

ROOF PLAN / ROOF FRAMING

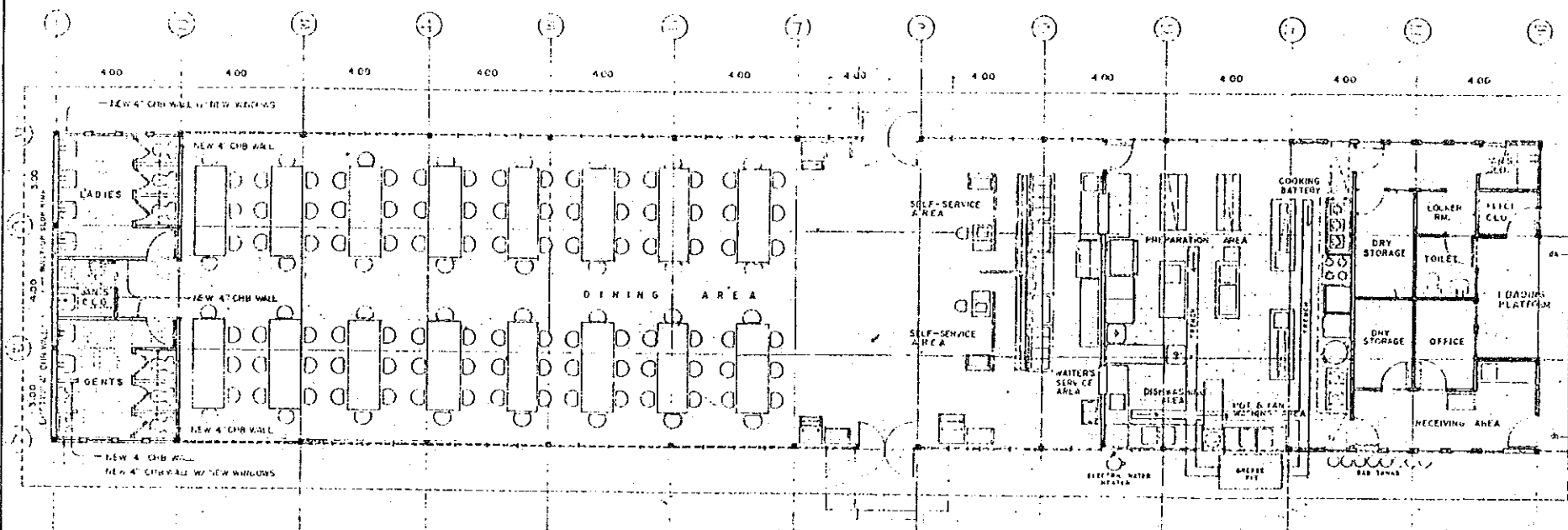

FLOOR PLAN

ADDITIONAL WORKS
COMFORT ROOMS FOR
DINING - KITCHEN UNIT
(STAFF)
INCLUDING KITCHEN
EQUIPMENTS

NOTE:
TRENCH WORK AT KITCHEN AREA INCLUDING
GREASE PIT SHALL BE CONSTRUCTED BY THE
GENERAL CONTRACTOR

ADDITIONAL WORKS

PROS PLANNERS
PLANNING RESOURCES & OPERATIONS SYSTEMS, INC.

SCALE 1:100 METERS

DATE NOV. 3, 1990 SHEET NO.

DRAWN JTT R CHECKED

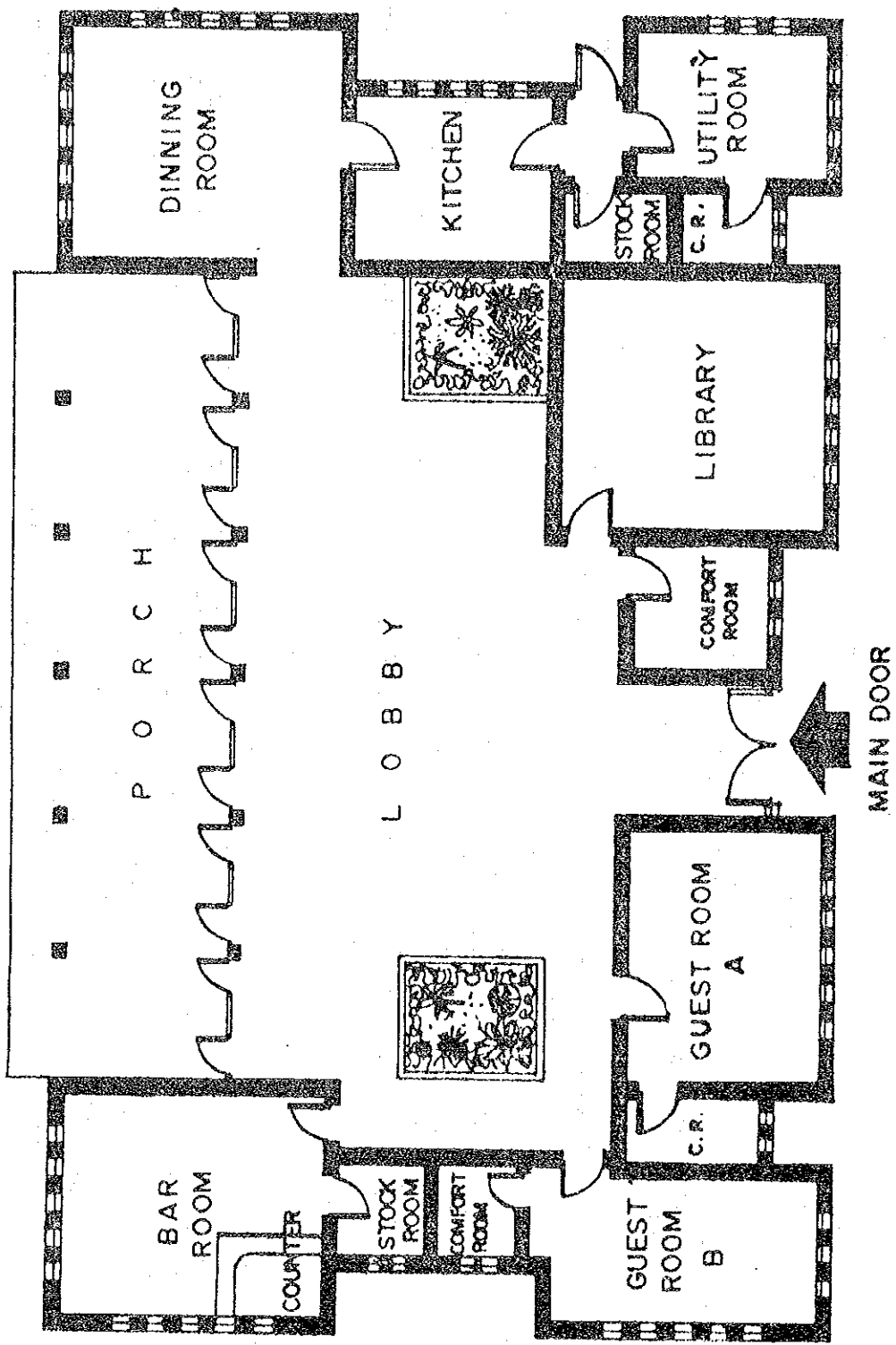

GUEST HOUSE
FLOOR PLAN

ADMINISTRATION BUILDING

REFUGEE PROCESSING
C E N T E R
S A B A N G , B A T A A N

ADDITIONAL WORKS
CONVERSION OF
PROCESSING BUILDINGS
TO
ADMINISTRATION BLDG

DWG. NC X.7 - AR. 1

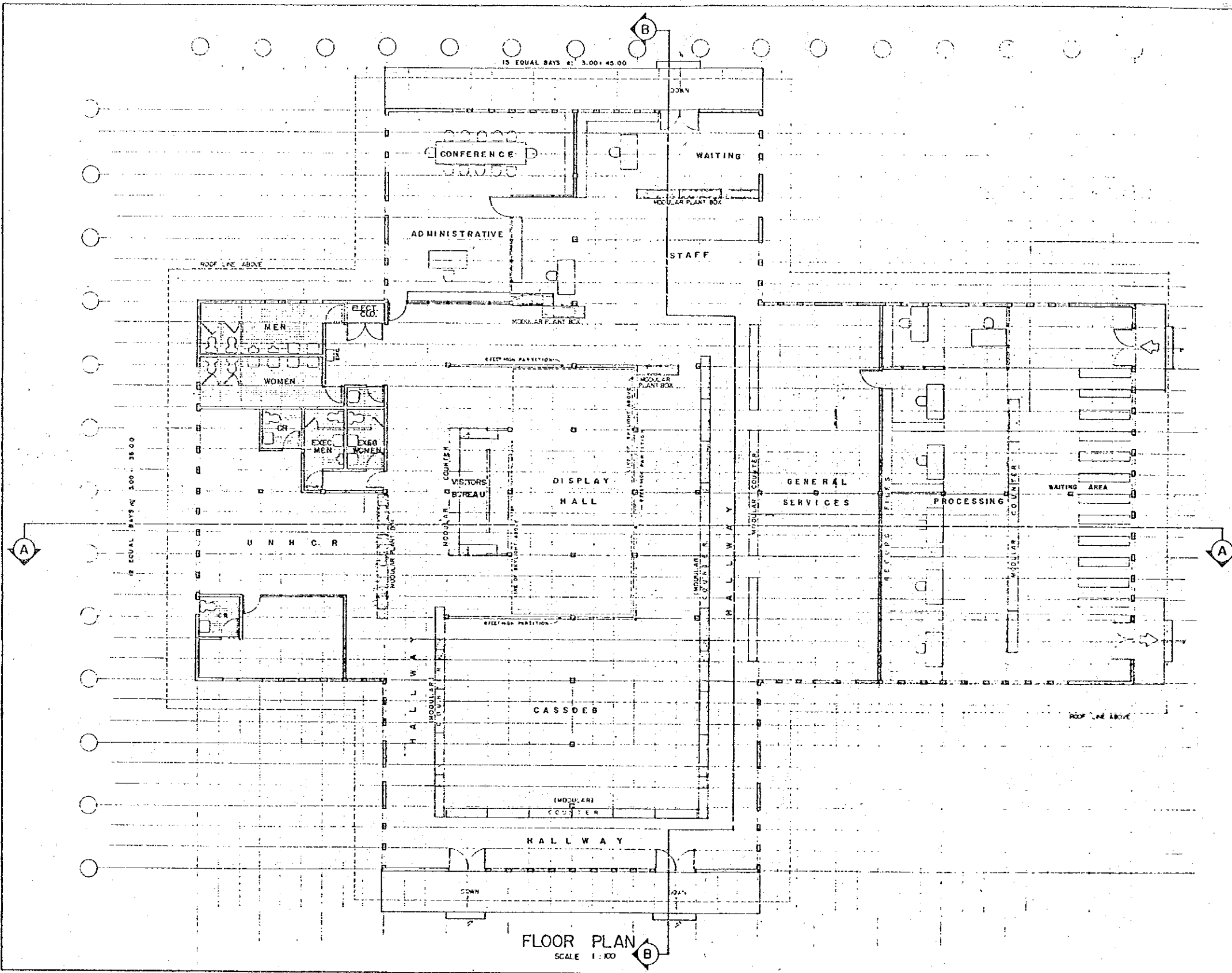

PROS PLANNERS
PLANNING RESOURCES & OPERATIONS SYSTEMS, INC

SCALE 1:100

DATE _____ SHEET NO _____

DRAWN _____ CHECKED _____

SCHOOLHOUSE

REFUGEE PROCESSING
C E N T E R
S A B A N G , B A T A A N

CLASS/ MEETING ROOM

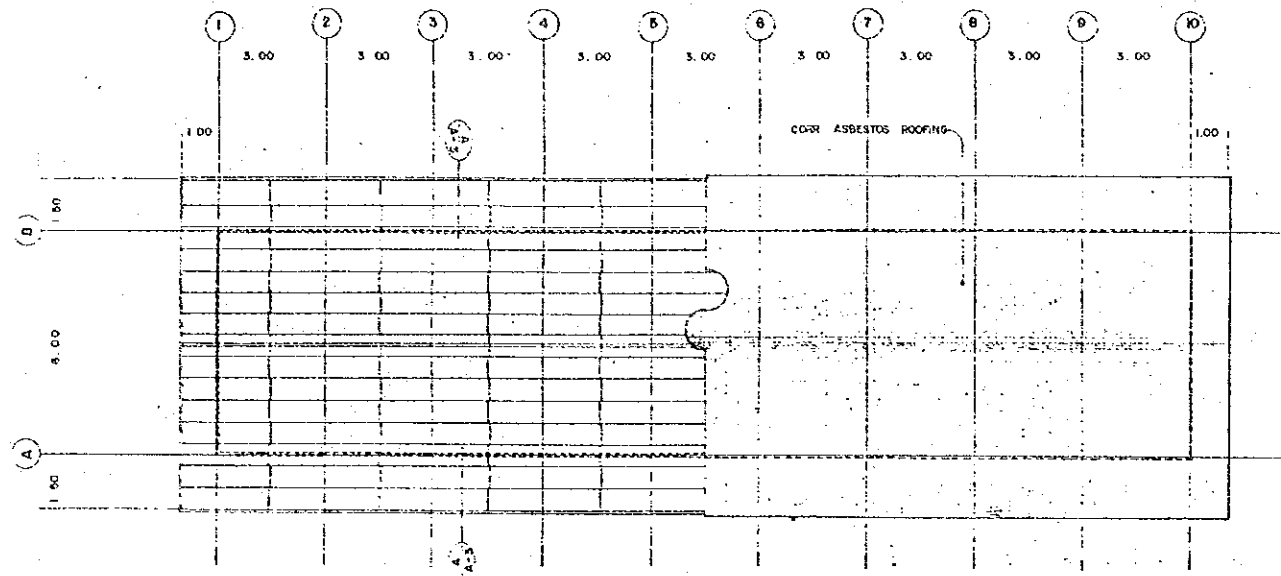

ROOF FRAMING/ ROOF PLAN

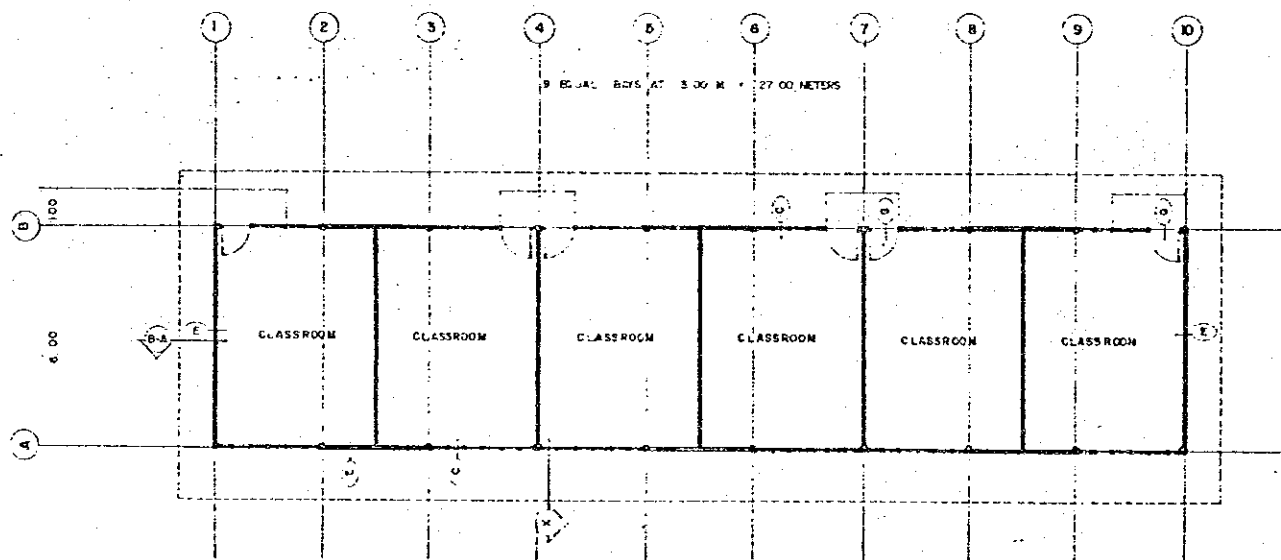

FLOOR PLAN

LOCATION :
NEIGHBORHOOD 5

PROS PLANNERS
PLANNING RESOURCES & OPERATIONS SYSTEMS, INC.

SCALE 1:100 METERS

DATE FEB 1982 SHEET NO

DRAWN DEOLLE CHECKED A-1

STAFF DORMITORY

REFUGEE PROCESSING
C E N T E R
S A B A N G , B A T A A N

DORMITORIES FOR
VOLUNTEER AGENCIES

DWG. NO. VA - AR.1

NOTE:

FOR ALL EXTERIOR AND INTERIOR
FLUSH DOORS INCLUDING SCREEN DOORS
USE 102mm x 30mm x 2.5mm 'SHIMARU'
AUTOMATIC SELF-CLOSING HINGES.
USE ONE PAIR PER DOOR IN
ACCORDANCE WITH MANUFACTURER'S
INSTALLATIONS REQUIREMENTS.

PROS PLANNERS
PLANNING RESOURCES & OPERATIONS SYSTEMS, INC.

SCALE 1:50 M.

DATE SEPT. 1980 SHEET NO.

DRAWN BY: CHECKED: [I]

NOTE:
FOR TYPICAL DETAILS
SEE SH. NOS. 6 & 7

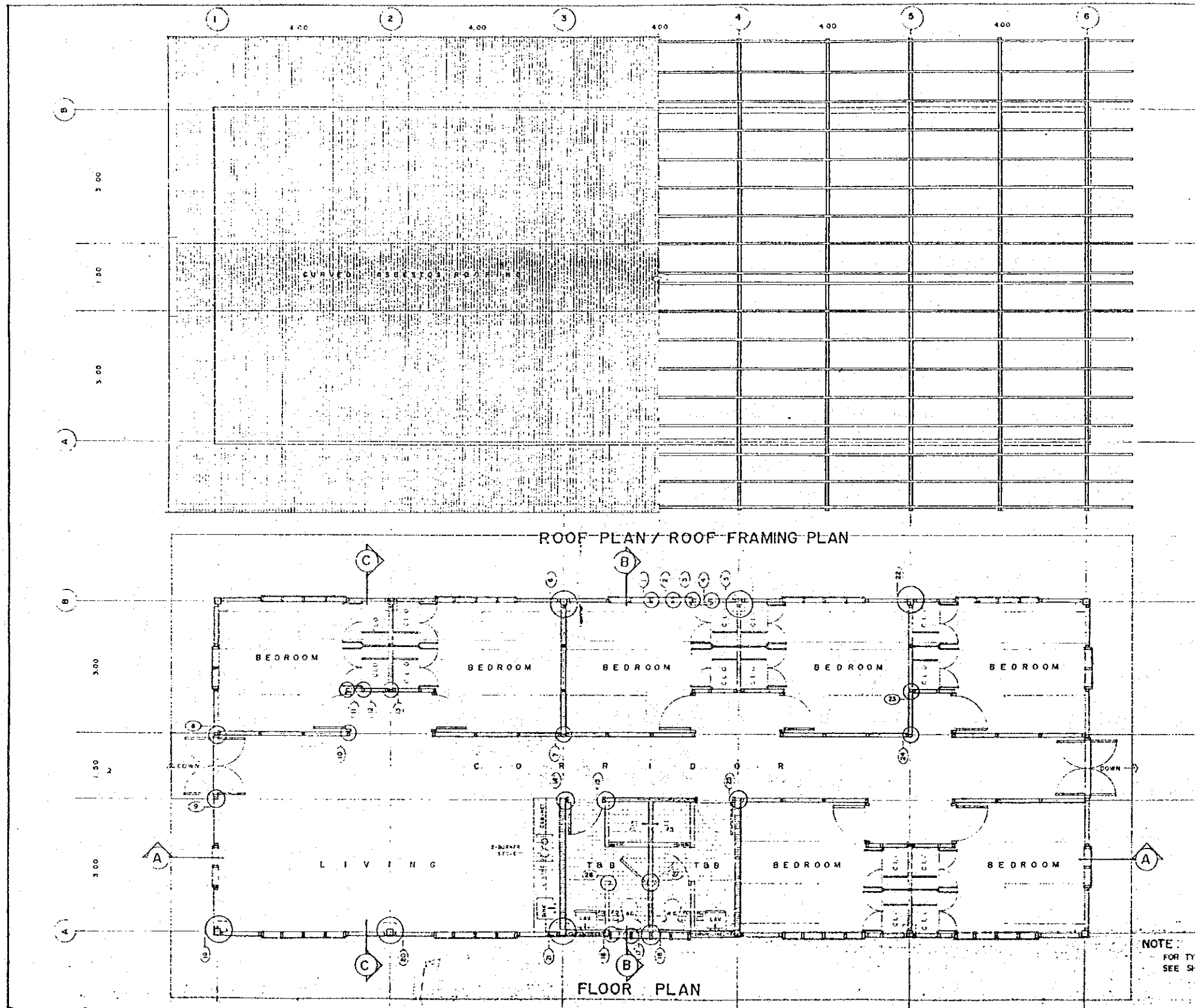

MEDICAL DISPENSARY

REFUGEE PROCESSING
C E N T E R
 SABANG, BATAAN

V. HEALTH FACILITIES
 I.I.O. DISPENSARIES

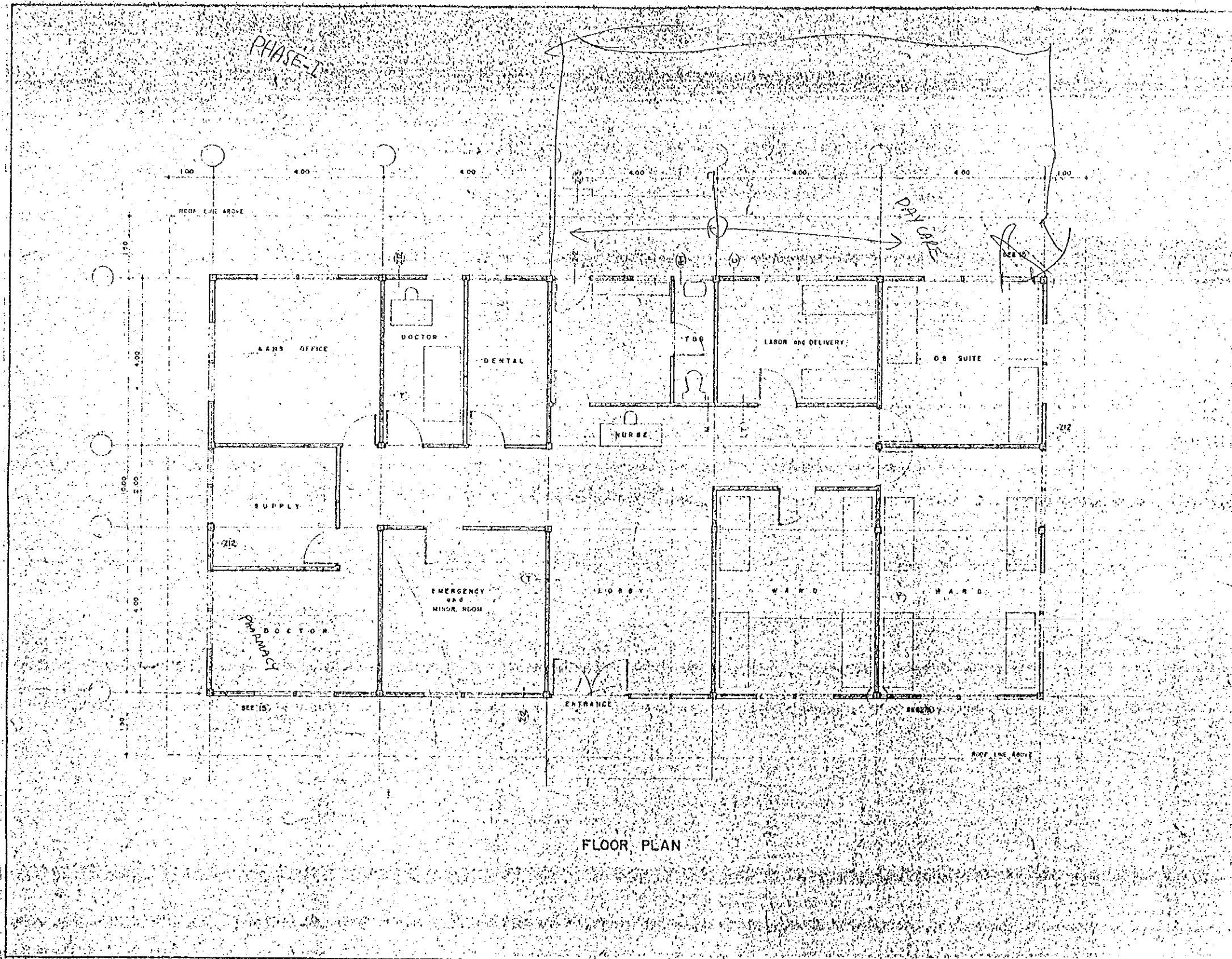

FLOOR PLAN

PROS P.H.A.N.N.E.R'S
 PLANNING ARCHITECTURE ENGINEERING
 SCALE: 1/8" = 1'-0" M.S.
 DATE: 10/15/68 SHEET 1/1
 DRAWN: [initials] CHECKED: [initials]

MEDICAL DISPENSARY

REFUGEE PROCESSING CENTER
 SABANG, DATAAN

D. 2.10 DISPENSARY
 FACILITIES FOR CLUSTER
 DWG. NO. D.2 - AR.1

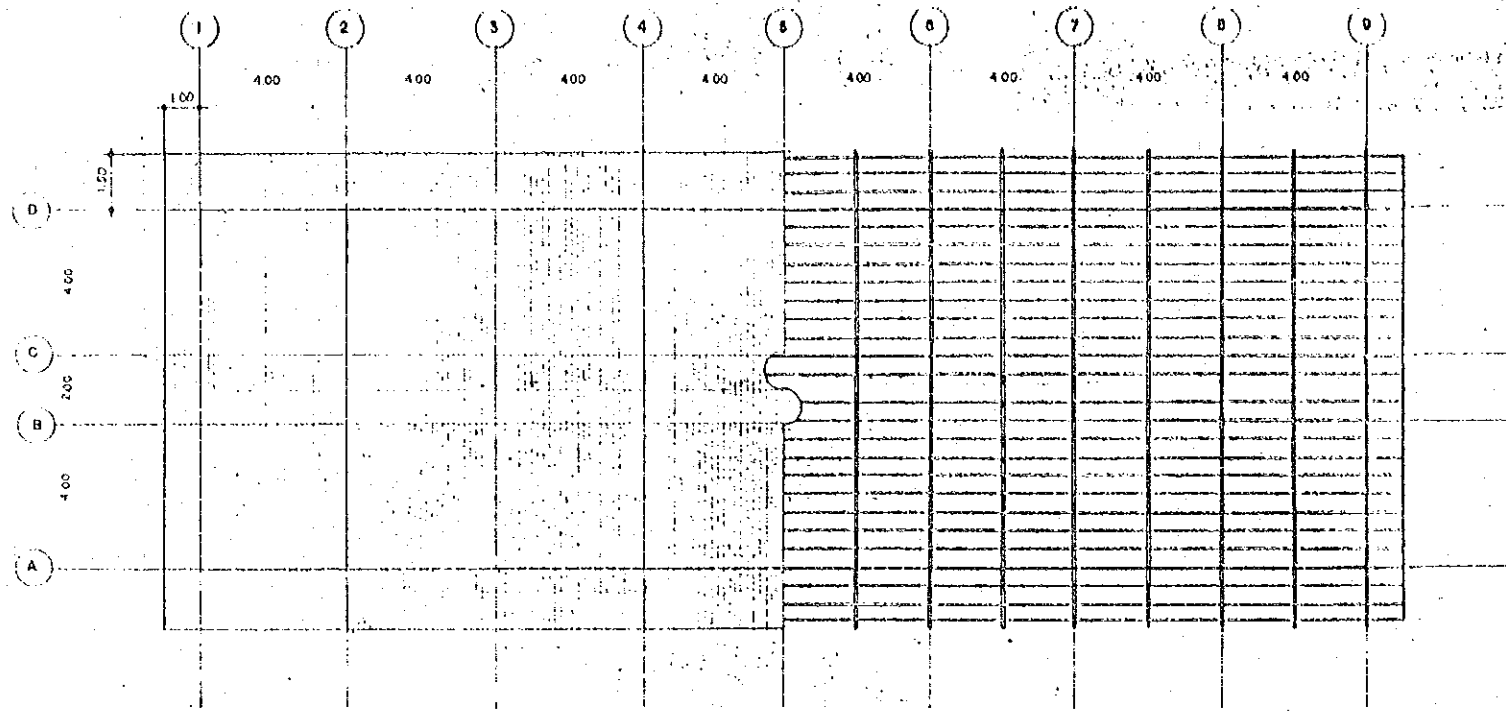

ROOF PLAN / ROOF FRAMING

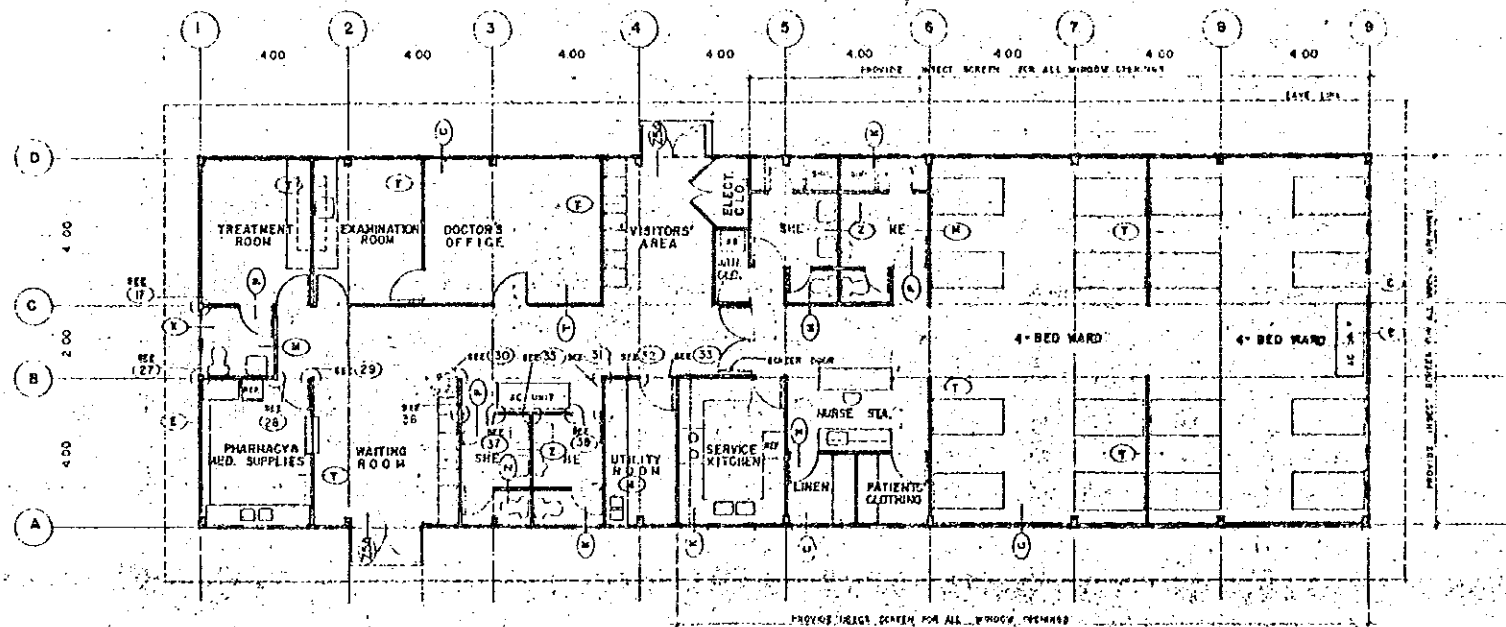

FLOOR PLAN

Dispensary Area II

PROS PLANNERS
 PLANNING RESOURCES OPERATIONS SYSTEMS, INC.

SCALE 1:100 MTS.

DATE _____ SHEET NO. _____

DRAWN III G. I. CHECKED I

HOSPITAL

REFUGEE PROCESSING CENTER SABANO, BATAAN

E. I. O. HOSPITAL (90 BEDS)
FACILITIES FOR COMMUNITY

- ADDITIONAL WORKS**
AS PER COMM. DRAWING AR 1000
(ENCL. ATTACHED TO NO. 7 1960)
- BLDG. 'B'**
- RELOCATE DOOR DD-1 AS INDICATED.
 - PROVIDE GLASS VISION PANEL DOORS AT:
 1. LAUNDRY ROOM
 2. DELIVERY AND OPERATING ROOMS
 3. NURSERY ROOM DOORS AND CORN WALL
 - OMIT ONE DOOR AND ADD ONE LAVATORY AT THE RECOVERY ROOM FOR DOORS.
 - INSTALL DOUBLE ACTION HINGES AT THE DELIVERY AND OPERATING ROOMS.
 - PROVIDE CEILING OPERATING LIGHT OUTLET AT THE DELIVERY ROOM
 - PROVIDE REFRIGERATOR OUTLET AT ANESTHESIA STORAGE ROOM
 - PROVIDE DRAINAGE OUTLET AT THE STERILIZING ROOM.
 - DELETE RAMP CONNECTING BLDG. 'B' TO BLDG. 'C' CORNER OF CORNER.
 - PROVIDE A "HOSPITAL SUPPLIES ROOM AND CONVERT BUSINESS AND ACCOUNTING OFFICE" TO "MEDICAL SOCIAL SERVICES ROOM"
 - PROVIDE GLASS VISION PANEL DOORS AT THE DOUBLE DOORS OF THE EMERGENCY ROOM
 - PROVIDE 8 CONV. OUTLETS AS REQUIRED FOR THE LABORATORY ROOM.
- BLDG. 'E'**
- CONVERT THE 4 BED WARD BESIDE THE NURSES STATION TO ICU INTENSIVE CARE UNIT
 - PROVIDE "VIEWING WINDOW" ALONG THE WALL SEPARATING THE NURSES STATION AND THE ICU ROOM

REVISED 17 NOVEMBER 1960

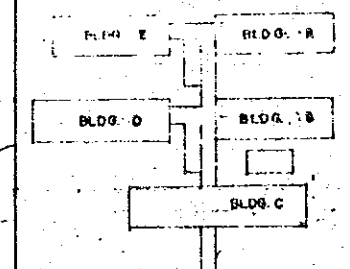

KEY PLAN

PROS. PLANNERS
PLANNING RESOURCES OPERATIONS SYSTEMS, INC.

SCALE 1:150 METERS

DATE MARCH 1960 SHEET NO.

DRAWN ITTR/THA CHECKED []

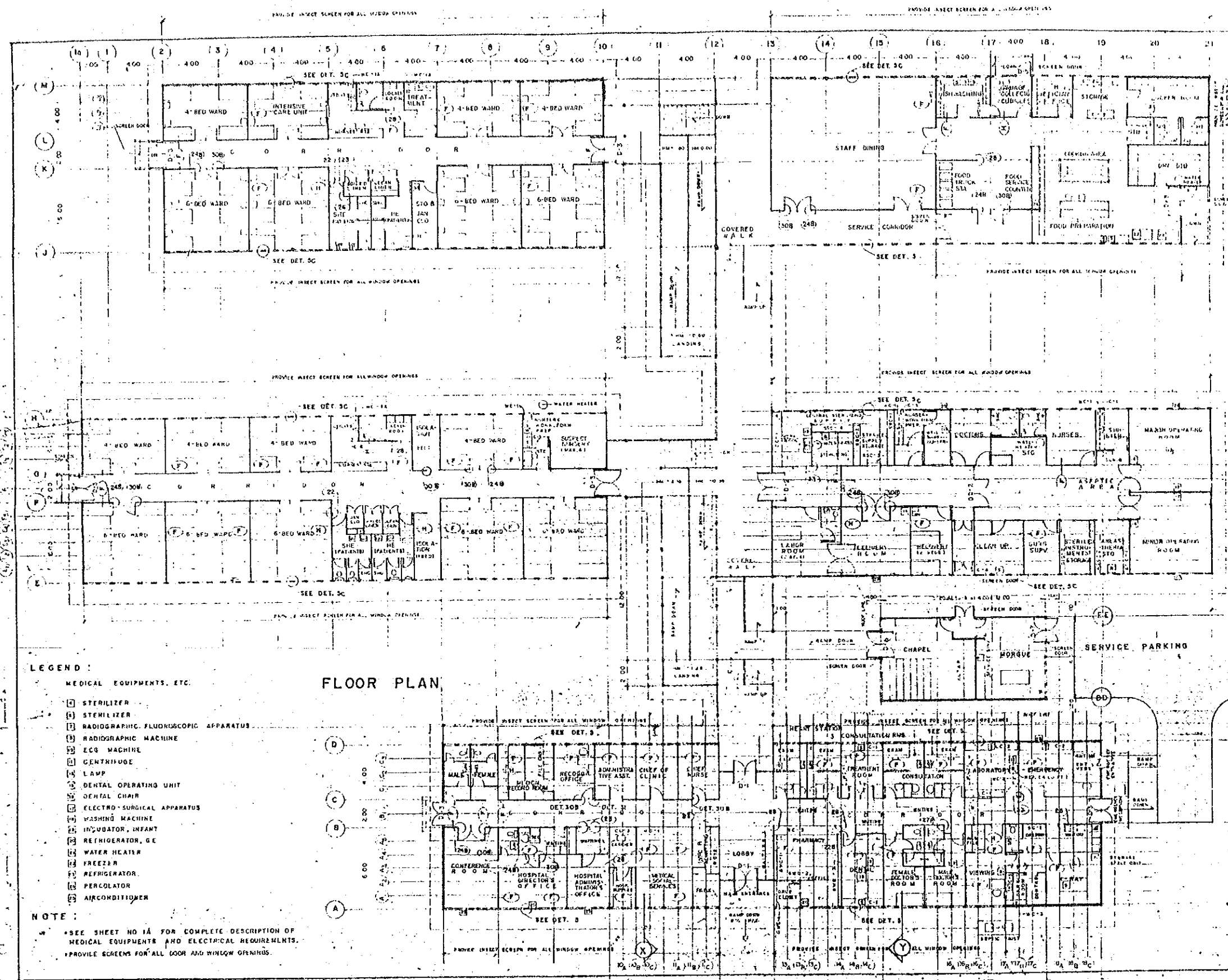

FLOOR PLAN

- LEGEND:**
- MEDICAL EQUIPMENTS, ETC.
- 1 STERILIZER
 - 2 STERILIZER
 - 3 RADIOGRAPHIC FLUOROSCOPIC APPARATUS
 - 4 RADIOGRAPHIC MACHINE
 - 5 ECG MACHINE
 - 6 CENTRIFUGE
 - 7 LAMP
 - 8 DENTAL OPERATING UNIT
 - 9 DENTAL CHAIR
 - 10 ELECTRO-SURGICAL APPARATUS
 - 11 WASHING MACHINE
 - 12 INCUBATOR, INFANT
 - 13 REFRIGERATOR, GC
 - 14 WATER HEATER
 - 15 FREEZER
 - 16 REFRIGERATOR
 - 17 PERCOLATOR
 - 18 AIRCONDITIONER
- NOTE:**
- * SEE SHEET NO 1A FOR COMPLETE DESCRIPTION OF MEDICAL EQUIPMENTS AND ELECTRICAL REQUIREMENTS.
 - ** PROVIDE SCREENS FOR ALL DOOR AND WINDOW OPENINGS.

7. PRPC年間予算(参考-1982年要求額)

		(単位:ペソ)
A.	土地/施設等管理費	1,281,900
B.	食料費	3,240,580
C.	医療サービス費	1,232,900
D.	電気設備費	1,256,000
E.	給水設備費	77,500
F.	排水設備費	77,500
G.	情報設備費	8,000
H.	所内交通費	829,000
I.	防火対策費	54,600
J.	難民家庭用品	3,250,000
K.	コミュニティ対策費	204,100
L.	活動計画援護/事務諸雑費	8,110,700
	小計	48,778,000
M.	予備金	1,212,000
	合計	50,000,000

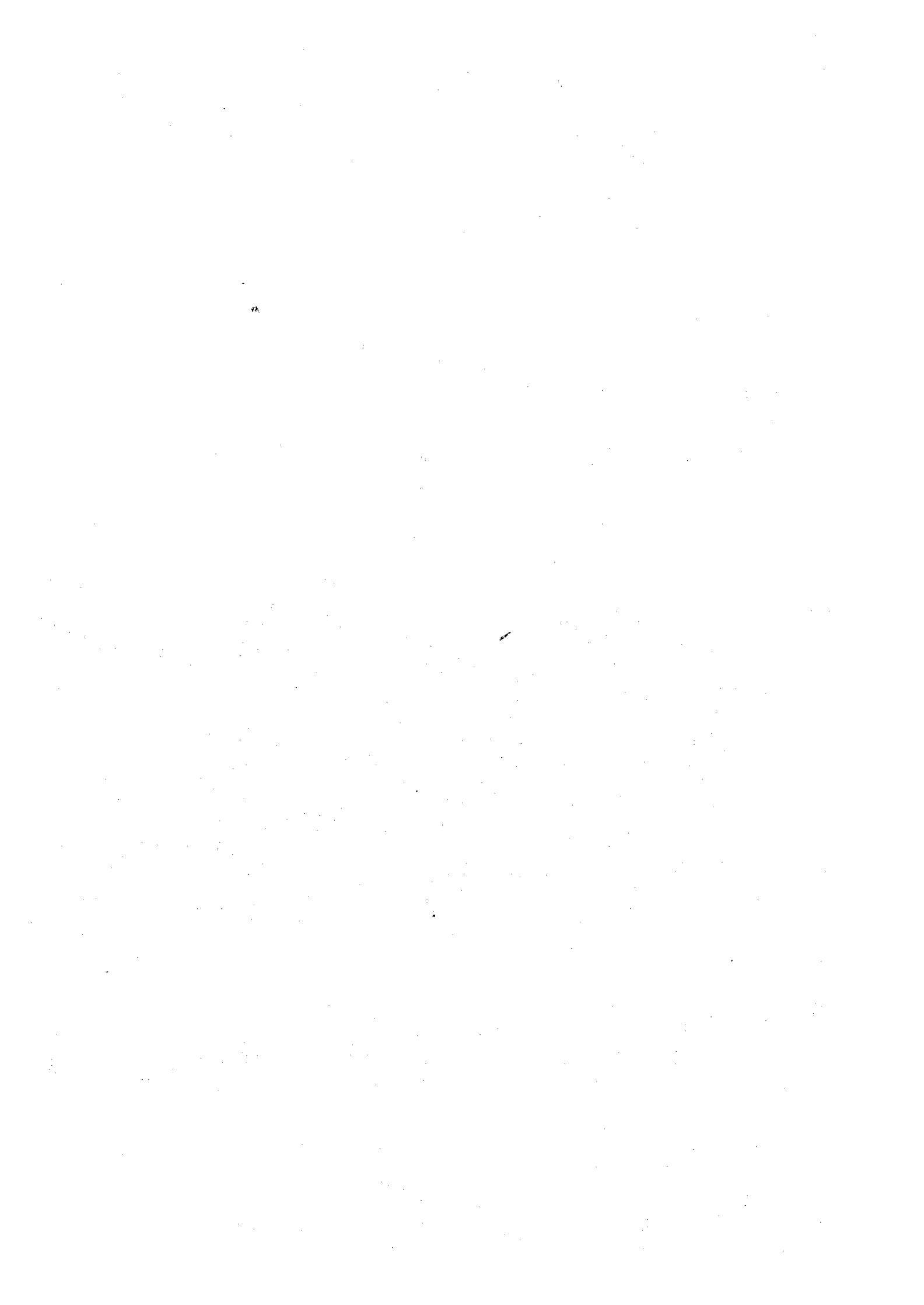

JICA