

国際協力事業団
17422
国書資料室蔵書
PL-III

REPORT ON THE COOPERATIVE MINERAL EXPLORATION
IN
KHUZDAR AREA OF BALUCHISTAN
IN
THE ISLAMIC REPUBLIC OF PAKISTAN
PHASE I

PLAN MAP (n=1) OF APPARENT RESISTIVITY
IN SURMAI I AREA
(0.125/0.3Hz)

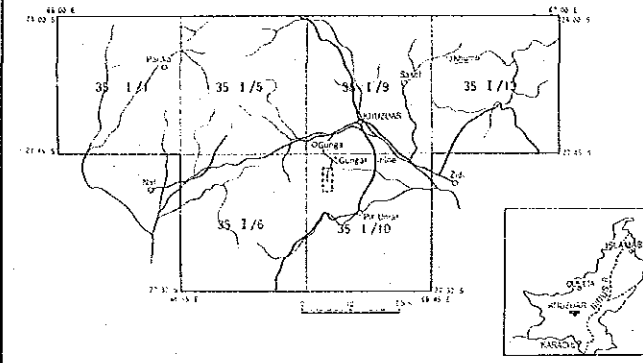

□ Geochemical and Geological Survey Area
▨ Geophysical Survey and Detailed Geological Survey Area

MAY - 1987

JAPAN INTERNATIONAL COOPERATION AGENCY
METAL MINING AGENCY OF JAPAN
Scale 1 : 2,000

LEGEND

▨ ≤ 30 ohm - m
▩ ≥ 300 ohm - m

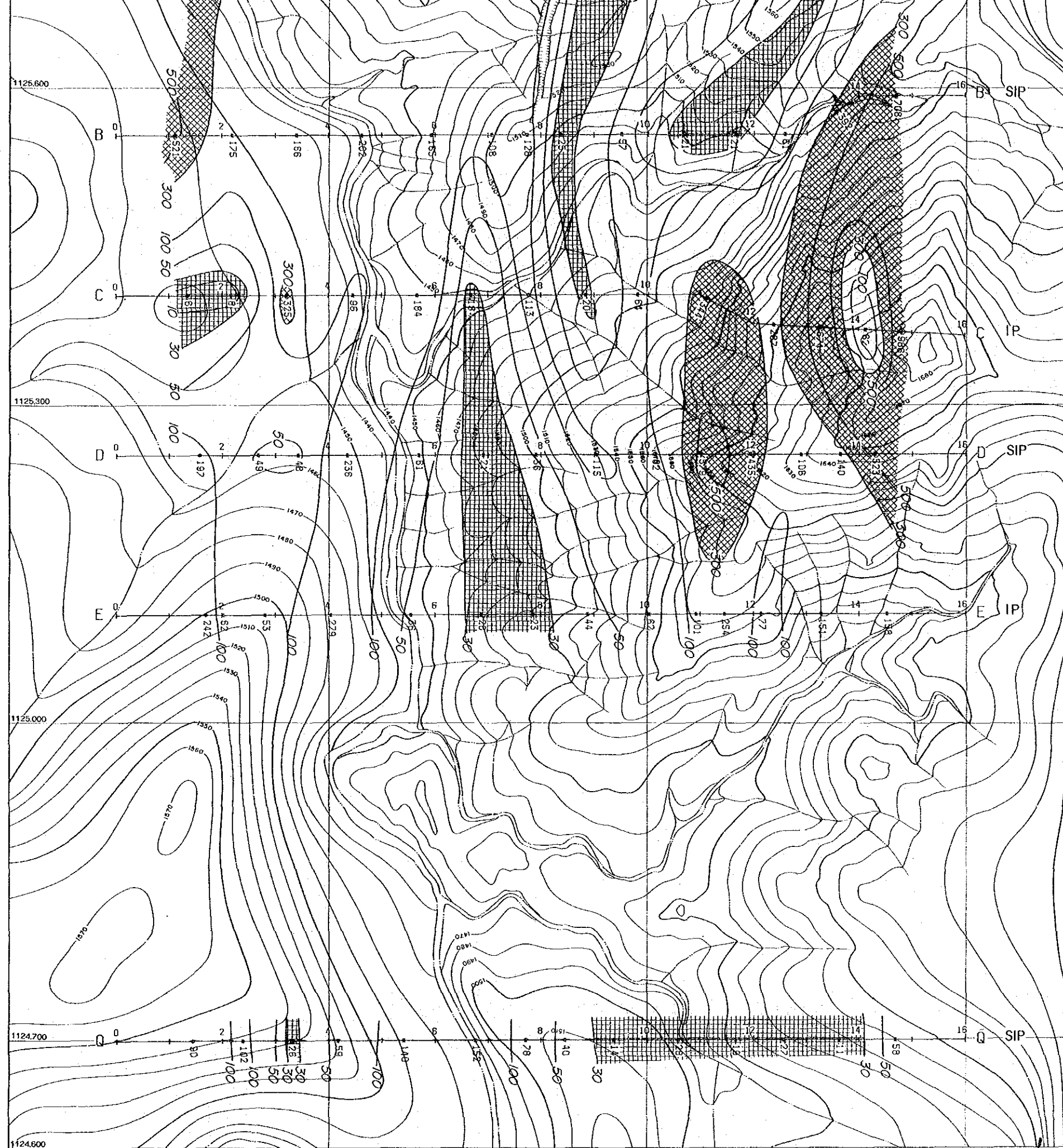

PLAN MAP (n=1) OF APPARENT RESISTIVITY
IN SURMAI I AREA
(0.125/0.3Hz)

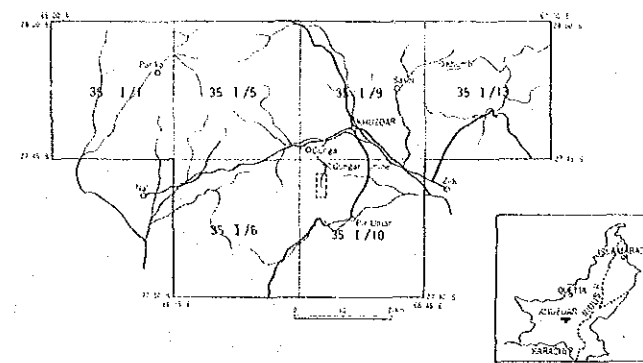

□ Geochemical and Ecological Survey Area
▨ Geophysical Survey and Detailed Ecological Survey Area

MAY - 1987

JAPAN INTERNATIONAL COOPERATION AGENCY
METAL MINING AGENCY OF JAPAN
Scale 1 : 2,000

LEGEND

▨ ≤ 30 ohm - m
▧ ≥ 300 ohm - m
Unit : ohm - m

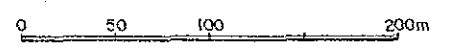

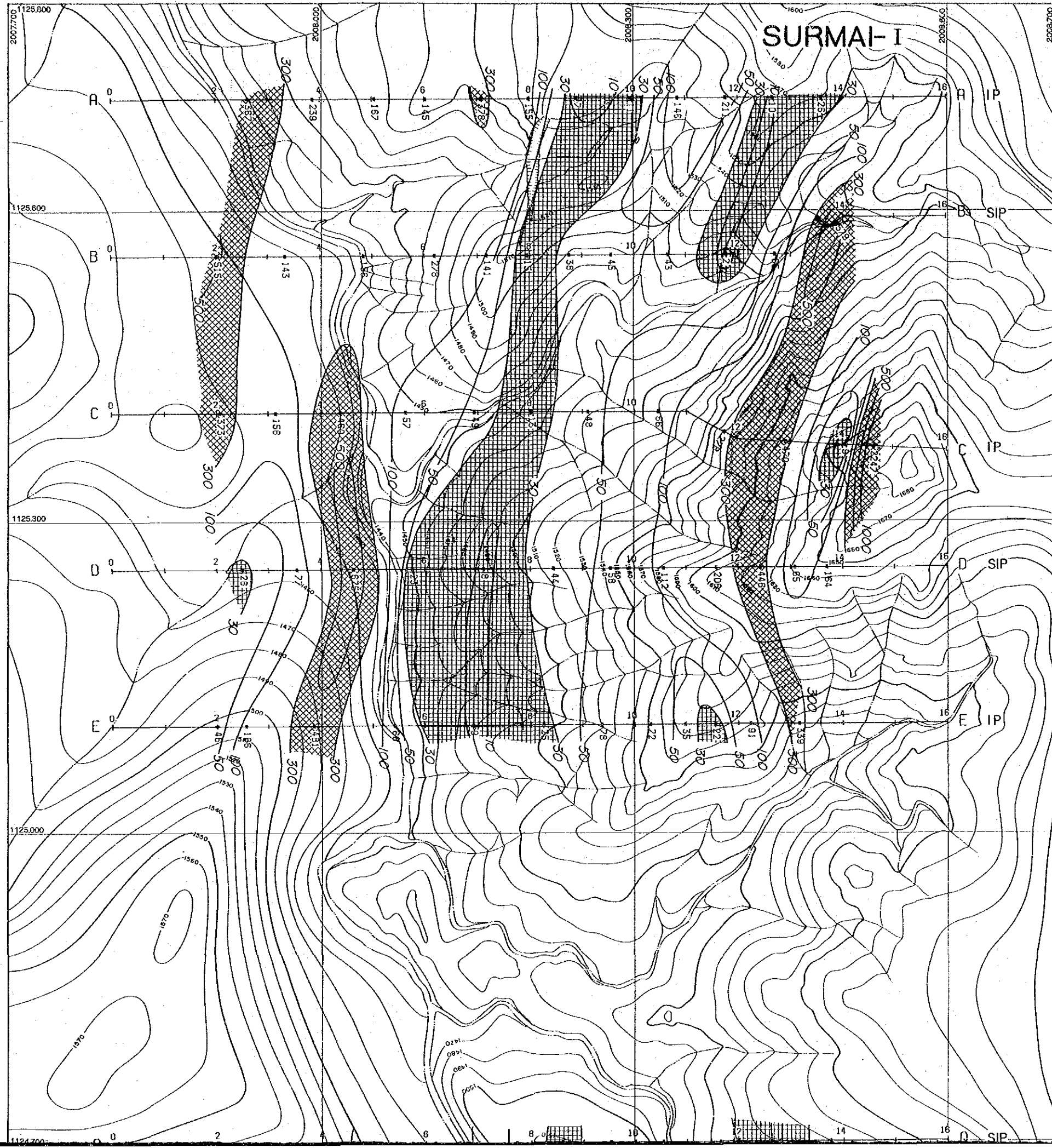

国際協力事業団
17422
国書資料室蔵書
PL. 101

REPORT ON THE COOPERATIVE MINERAL EXPLORATION
IN
KHUZDAR AREA OF BALUCHISTAN
IN
THE ISLAMIC REPUBLIC OF PAKISTAN
PHASE I

PLAN MAP (n=3) OF APPARENT RESISTIVITY
IN SURMAI I AREA
(0.125/0.3Hz)

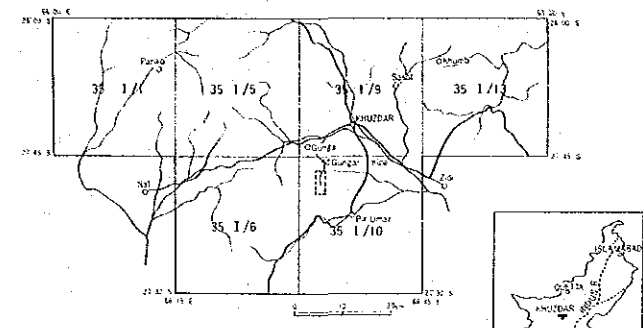

Geophysical and Geological Survey Area
Geophysical Survey and Detailed Geological Survey Area

MAY - 1987

JAPAN INTERNATIONAL COOPERATION AGENCY
METAL MINING AGENCY OF JAPAN
Scale 1 : 2,000

LEGEND

≤ 30 ohm - m

> 300 ohm - m

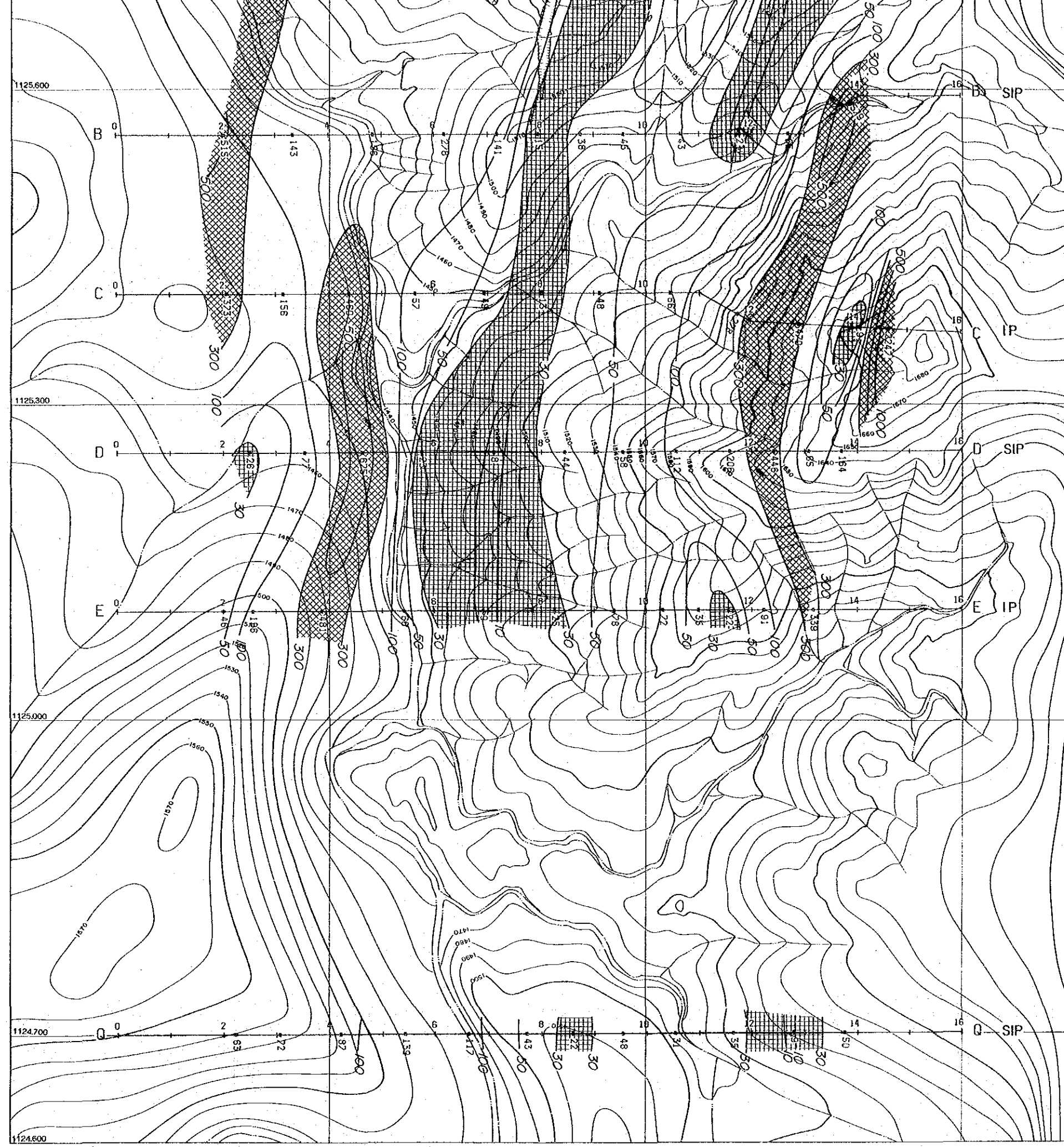

PLAN MAP (n=3) OF APPARENT RESISTIVITY
IN SURMAI I AREA
(0.125/0.3Hz)

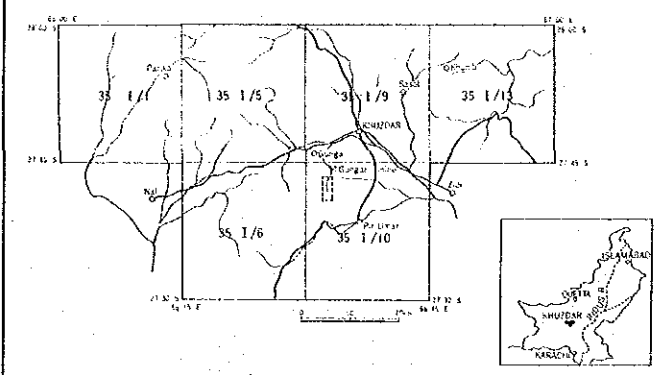

- Geomorphological and Geological Survey Area
- Geophysical Survey and Detailed Geological Survey Area

MAY - 1987

JAPAN INTERNATIONAL COOPERATION AGENCY
METAL MINING AGENCY OF JAPAN
Scale 1 : 2,000

LEGEND

- $\leq 30 \text{ ohm-m}$
 - $\geq 300 \text{ ohm-m}$
- Unit : ohm-m

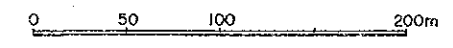

国際協力事業団
17422
図書資料室蔵

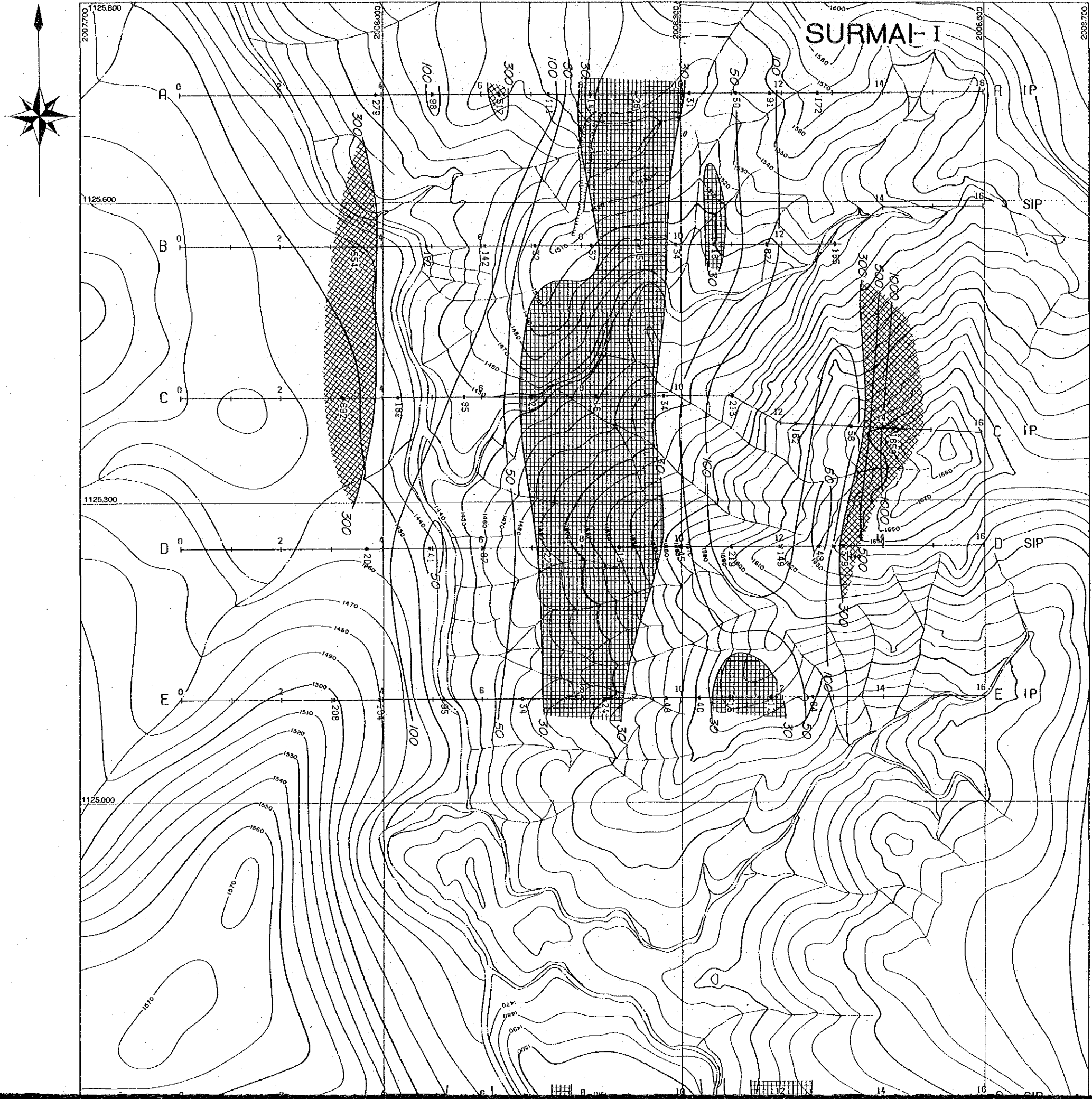

REPORT ON THE COOPERATIVE MINERAL EXPLORATION
IN
KHUZDAR AREA OF BALUCHISTAN
IN
THE ISLAMIC REPUBLIC OF PAKISTAN
PHASE I
PLAN MAP (n=5) OF APPARENT RESISTIVITY
IN SURMAI I AREA
(0.125/0.3Hz)

MAY - 1987
JAPAN INTERNATIONAL COOPERATION AGENCY
METAL MINING AGENCY OF JAPAN
Scale 1 : 2,000

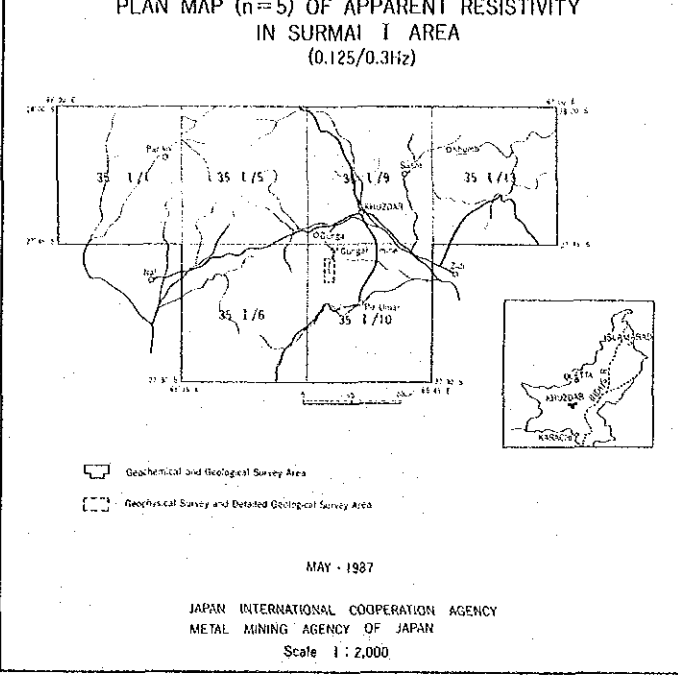
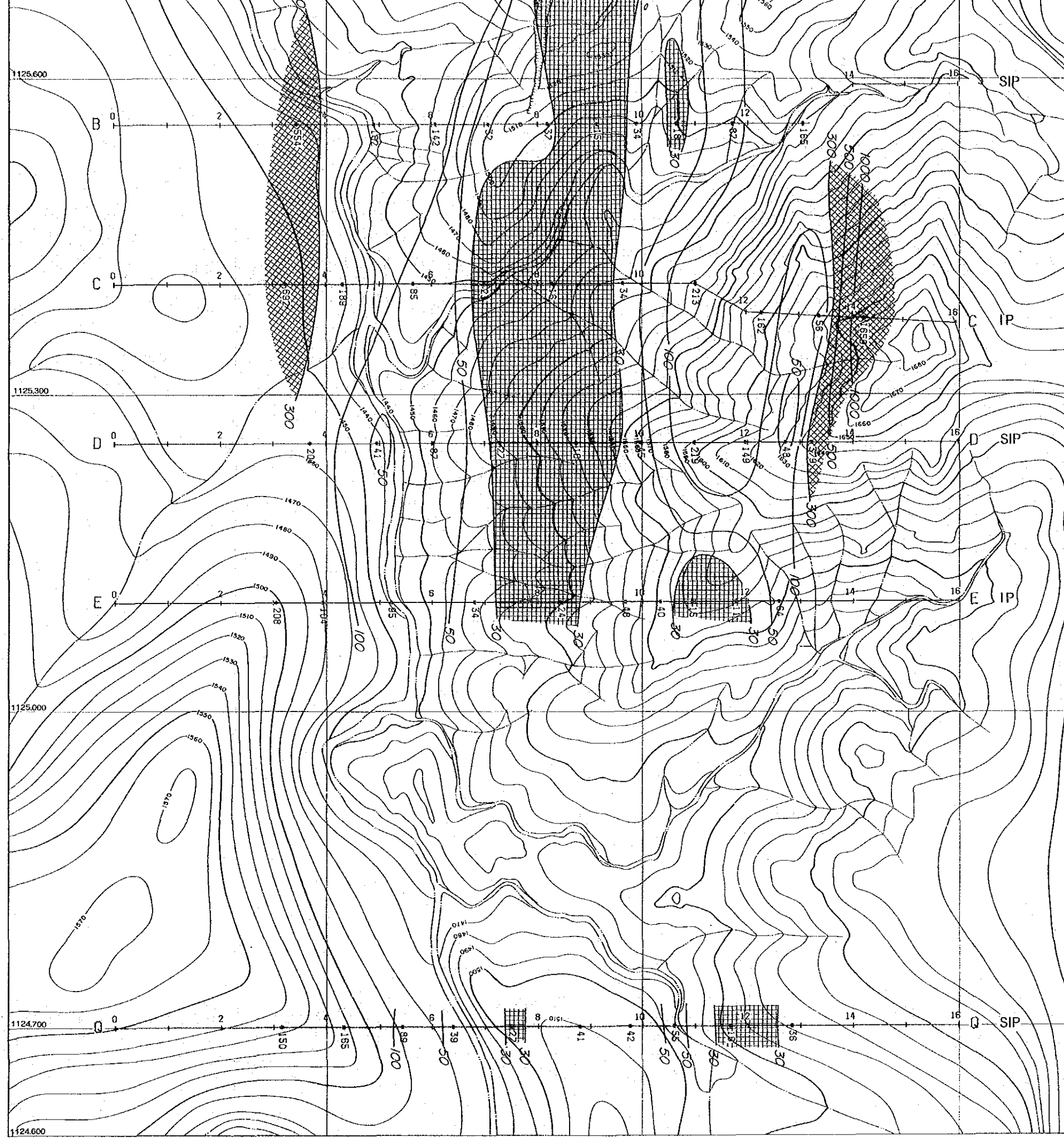



LEGEND

-  ≤ 30 ohm - m
 -  ≥ 300 ohm - m
- Unit : ohm - m

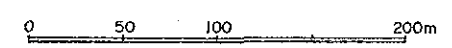

17422
1987

SURMAI - I

REPORT ON THE COOPERATIVE MINERAL EXPLORATION
IN
KHUZDAR AREA OF BALUCHISTAN
IN
THE ISLAMIC REPUBLIC OF PAKISTAN
PHASE I

PANEL DIAGRAM OF APPARENT RESISTIVITY
IN SURMAI I AREA
(0.125/0.3112)

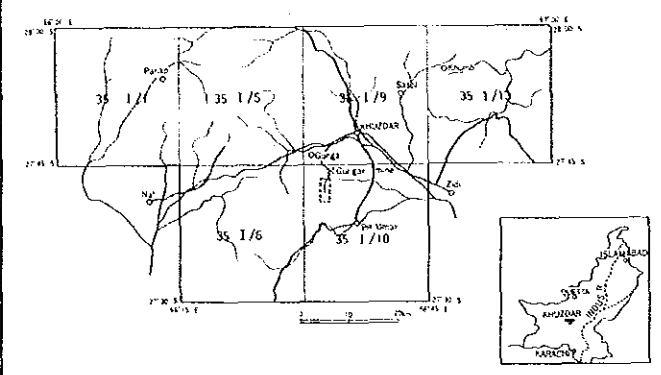

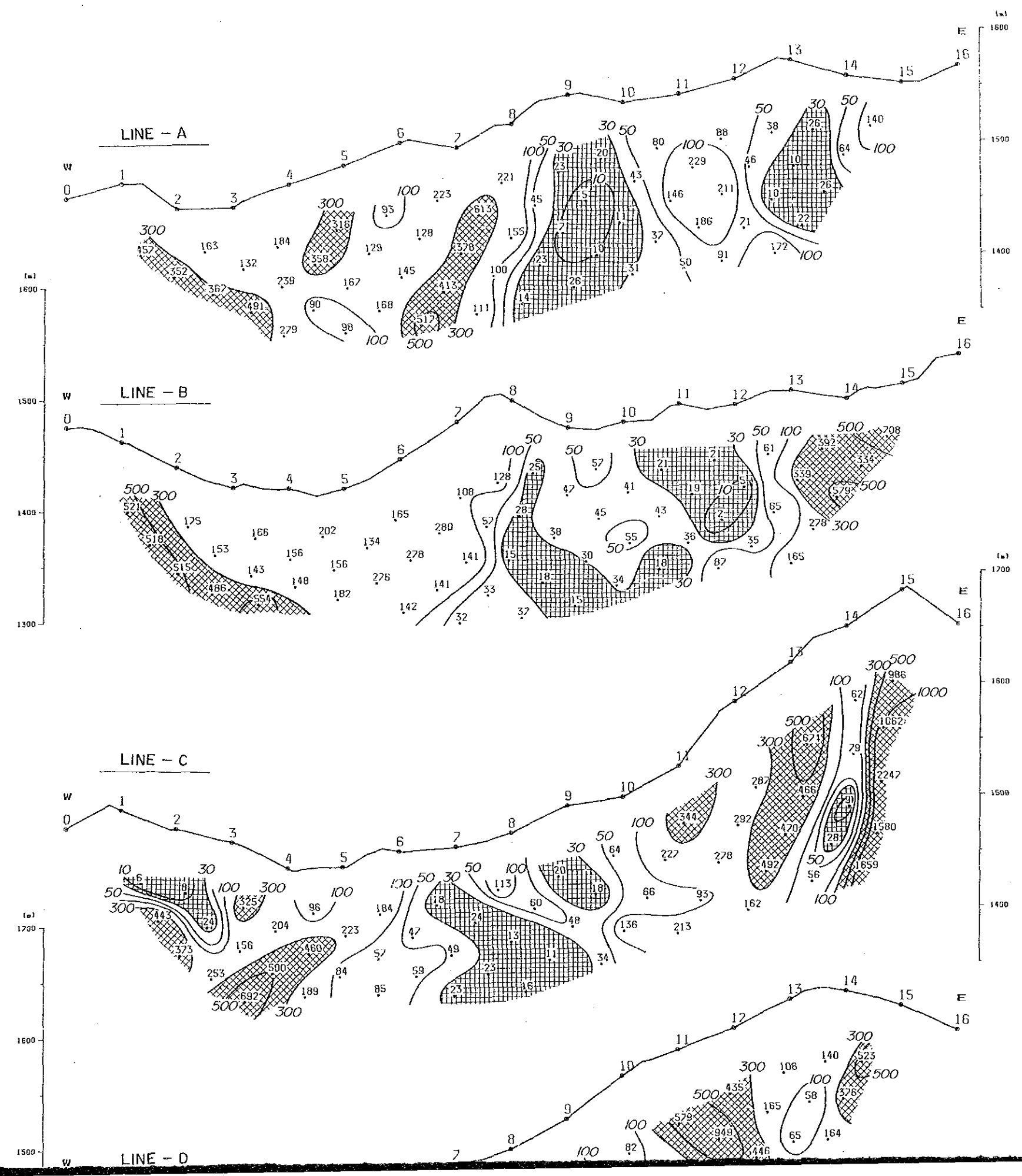

MAY - 1987

JAPAN INTERNATIONAL COOPERATION AGENCY
METAL MINING AGENCY OF JAPAN
Scale 1:2,000

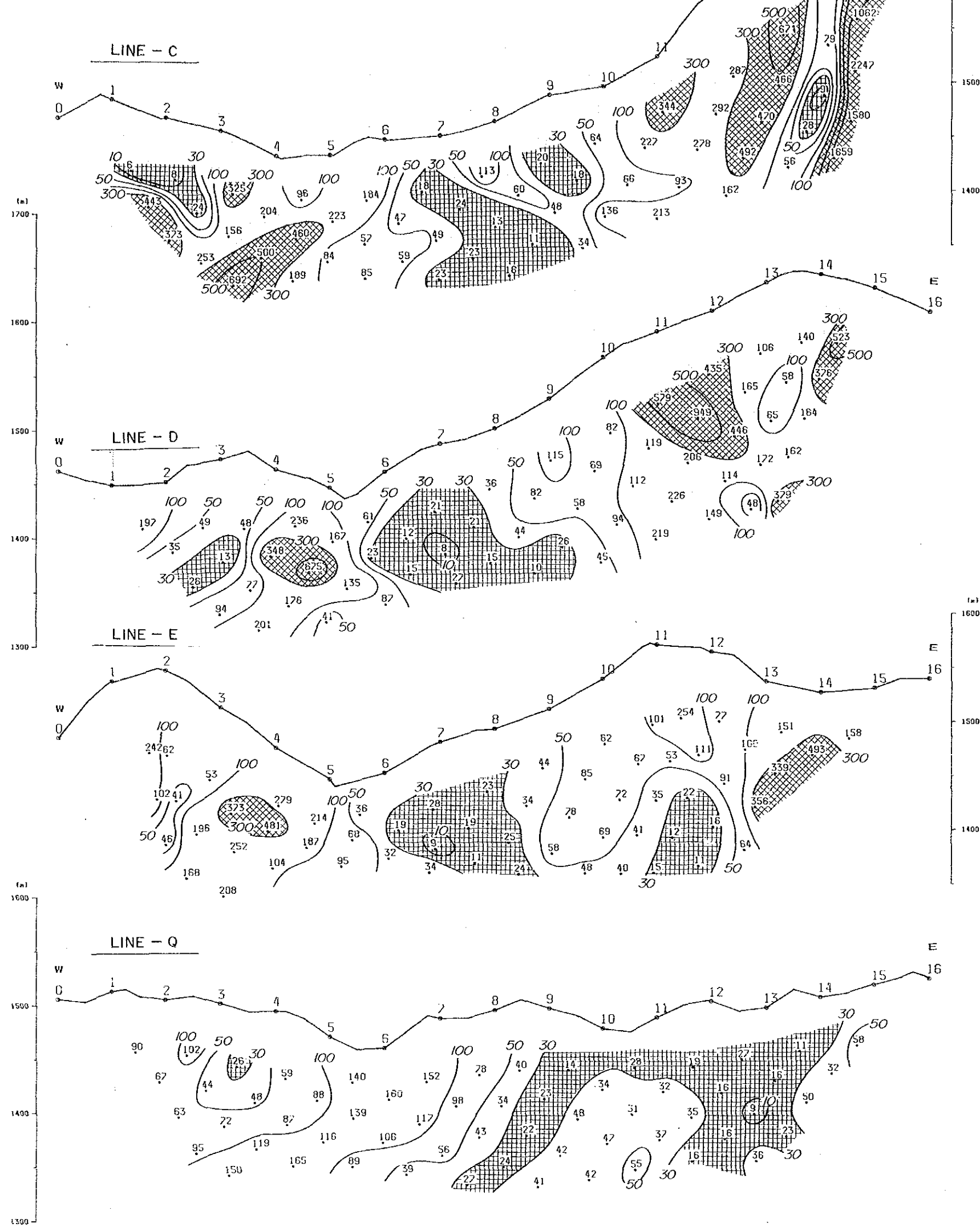



LEGEND

-  ≤ 30 ohm - m
-  ≥ 300 ohm - m

Unit : ohm - m

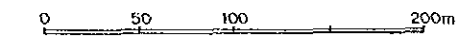

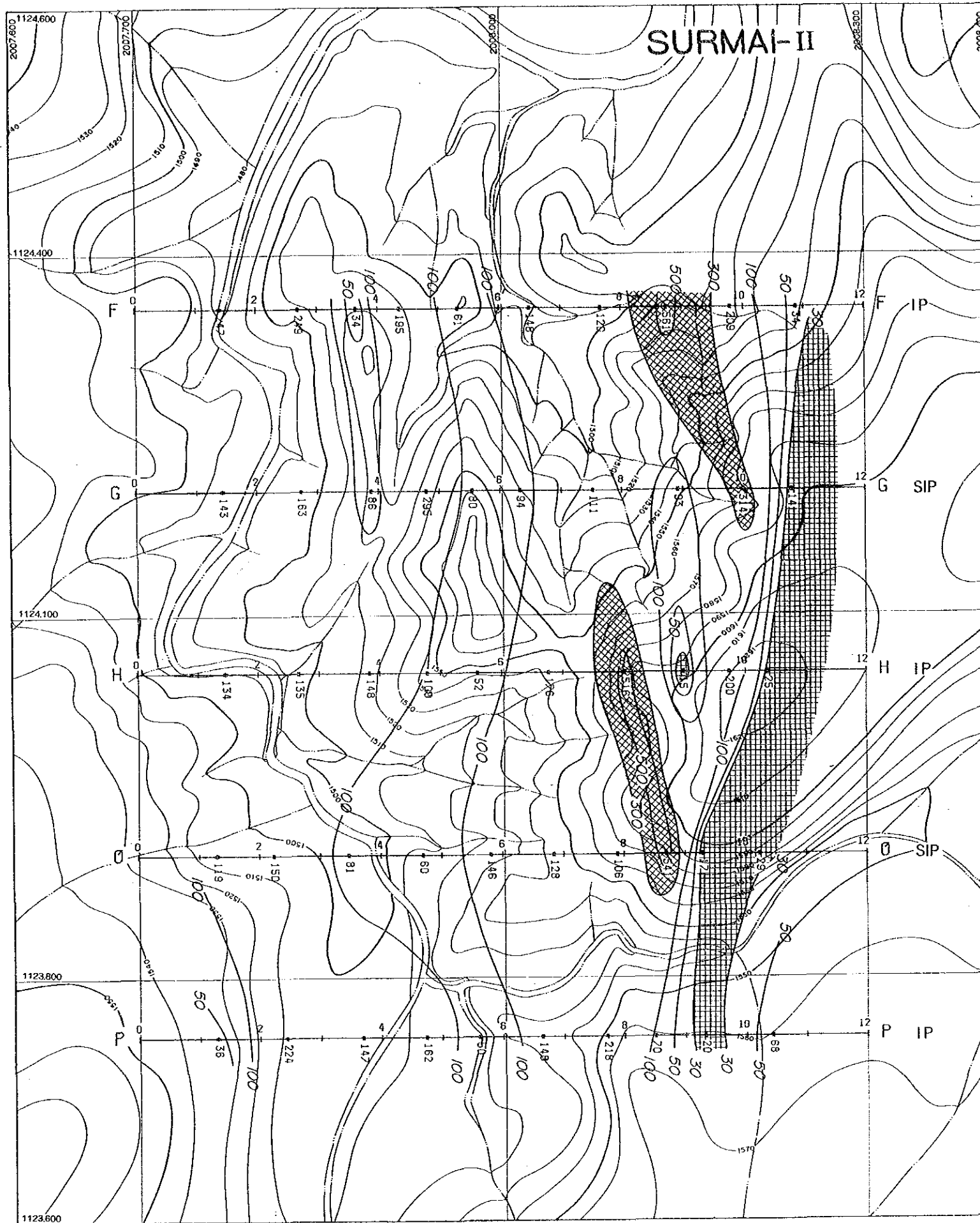

国際協力事業団
17122
国産資源課

REPORT ON THE COOPERATIVE MINERAL EXPLORATION
IN
KHUZDAR AREA OF BALUCHISTAN
IN
THE ISLAMIC REPUBLIC OF PAKISTAN
PHASE 1

PLAN MAP (n=1) OF APPARENT RESISTIVITY
IN SURMAI II AREA
(0.125/0.3Hz)

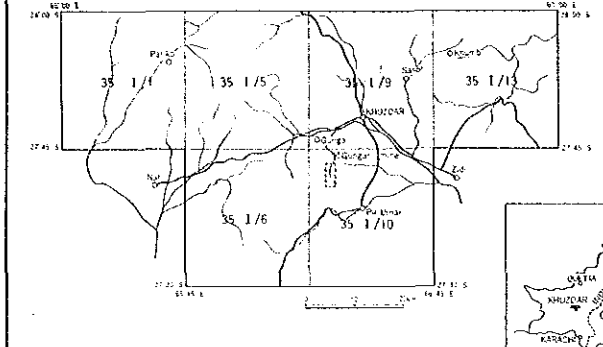

- Geometrical and Geological Survey Area
- Geophysical Survey and Detailed Geological Survey Area

MAY - 1987

JAPAN INTERNATIONAL COOPERATION AGENCY
METAL MINING AGENCY OF JAPAN
Scale 1 : 2,000

LEGEND

- ≤ 30 ohm - m
 - ≥ 300 ohm - m
- Unit : ohm - m

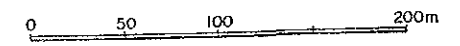

REPORT ON THE COOPERATIVE MINERAL EXPLORATION
IN
KHUZDAR AREA OF BALUCHISTAN
IN
THE ISLAMIC REPUBLIC OF PAKISTAN
PHASE 1

PLAN MAP (n=3) OF APPARENT RESISTIVITY
IN SURMAI II AREA
(0.125/0.3Hz)

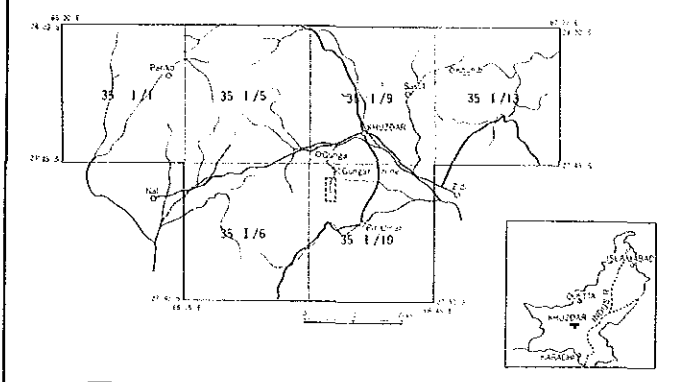

□ Geochemical and Geological Survey Area
▨ Geophysical Survey and Detailed Geological Survey Area

MAY - 1987

JAPAN INTERNATIONAL COOPERATION AGENCY
METAL MINING AGENCY OF JAPAN
Scale 1 : 2,000

LEGEND

▨ ≤ 30 ohm-m
▩ ≥ 300 ohm-m
Unit : ohm-m

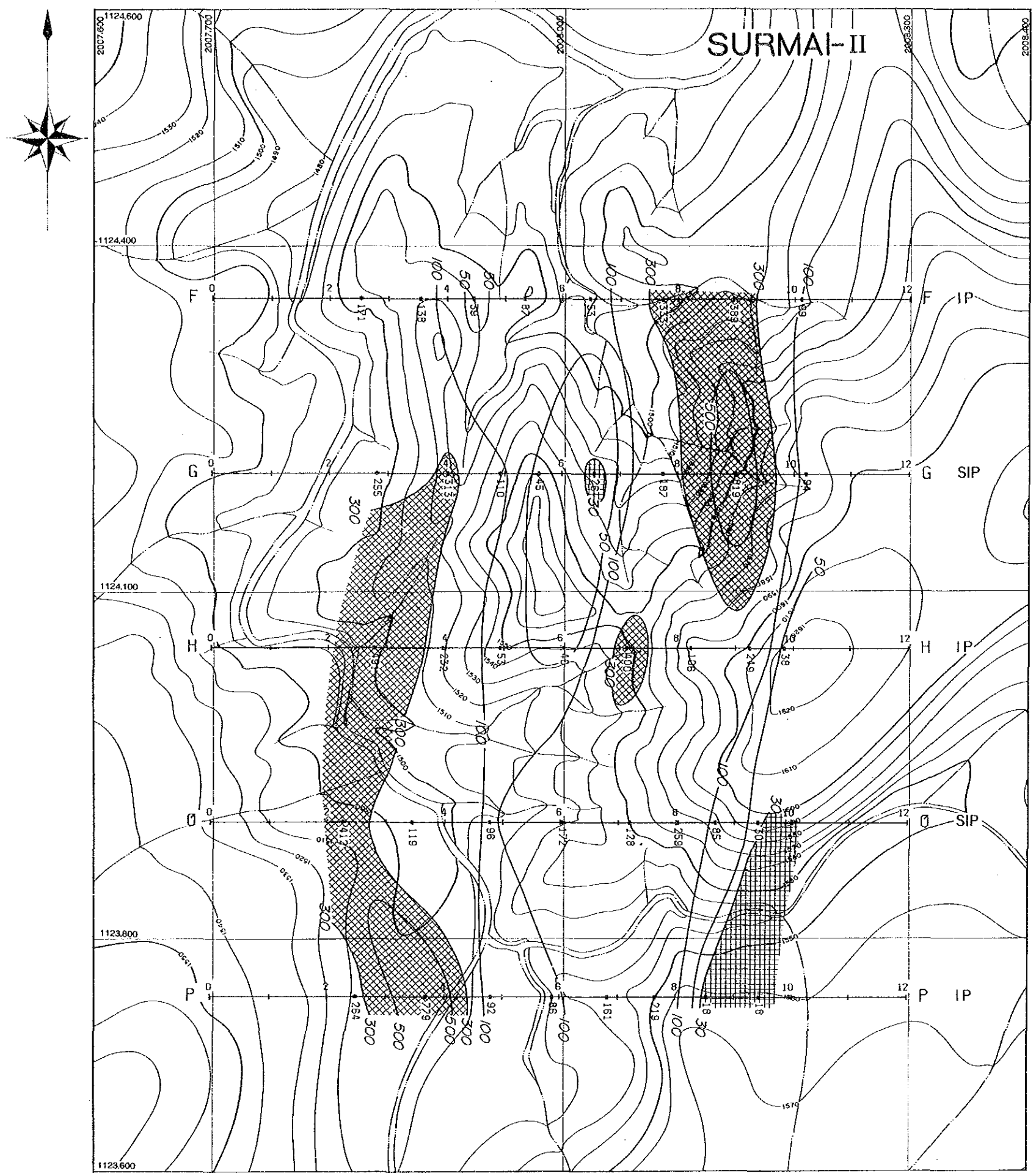
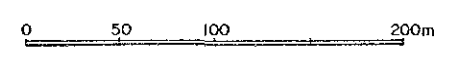

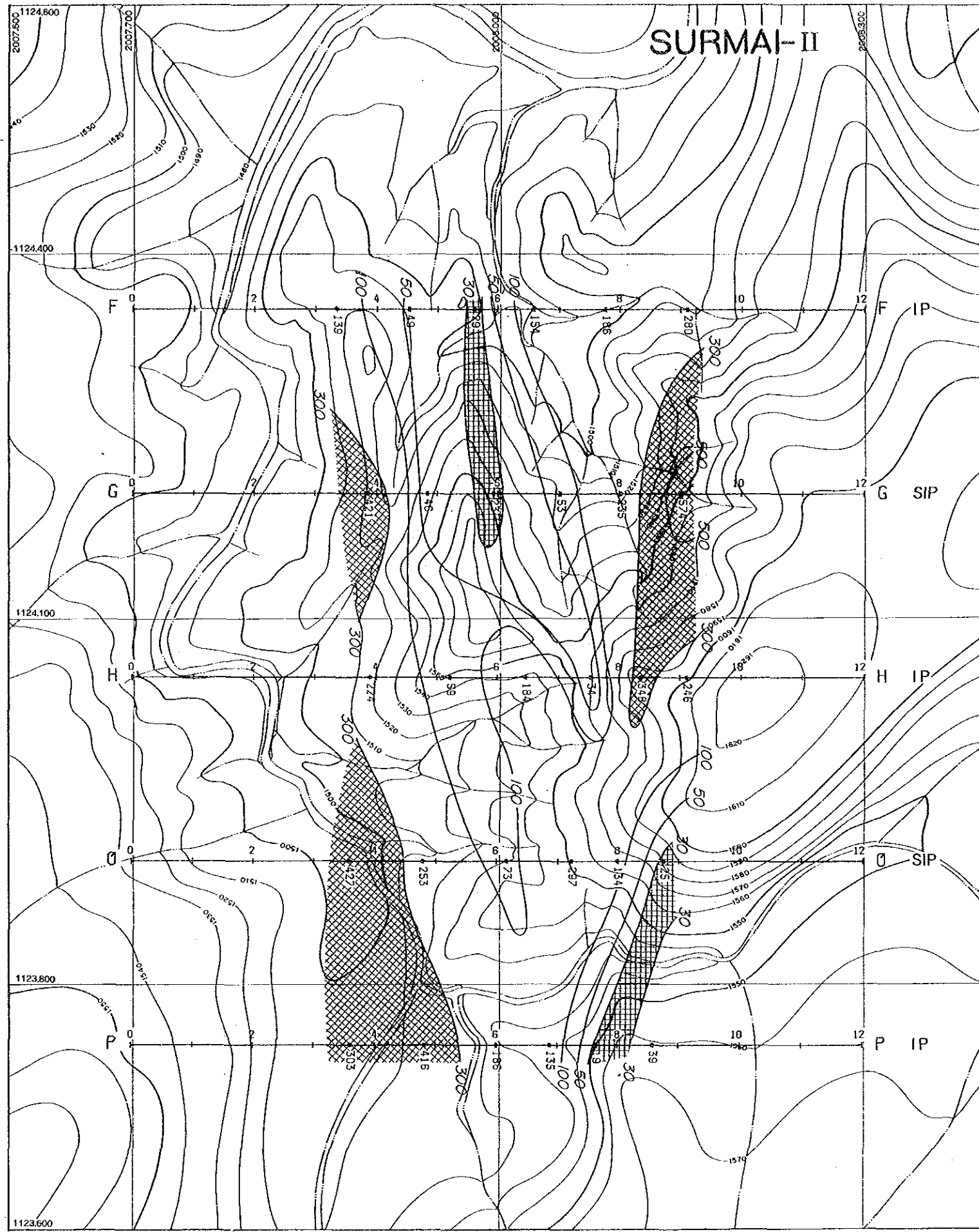

国際協力事業団
 国古史地理院

REPORT ON THE COOPERATIVE MINERAL EXPLORATION
 IN
 KHUZDAR AREA OF BALUCHISTAN
 IN
 THE ISLAMIC REPUBLIC OF PAKISTAN
 PHASE I

PLAN MAP (n=5) OF APPARENT RESISTIVITY
 IN SURMAI II AREA
 (0.125/0.3Hz)

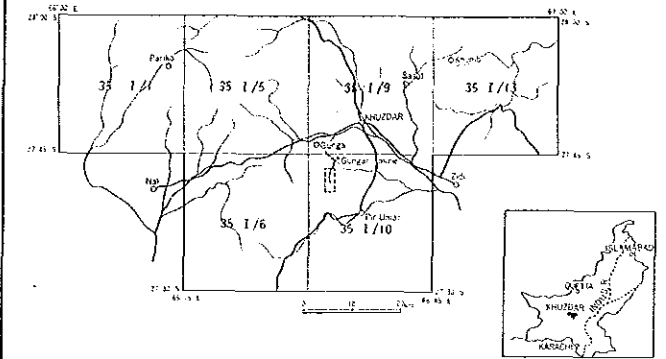

- Geophysical and Geological Survey Area
- Geophysical Survey and Detailed Geological Survey Area

MAY - 1987

JAPAN INTERNATIONAL COOPERATION AGENCY
 METAL MINING AGENCY OF JAPAN
 Scale 1 : 2,000

LEGEND

- ≤ 30 ohm - m
- ≥ 300 ohm - m

Unit : ohm - m

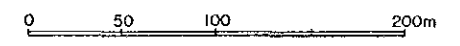

國際協力事業団
17122
國書院蔵書

SURMAI - II

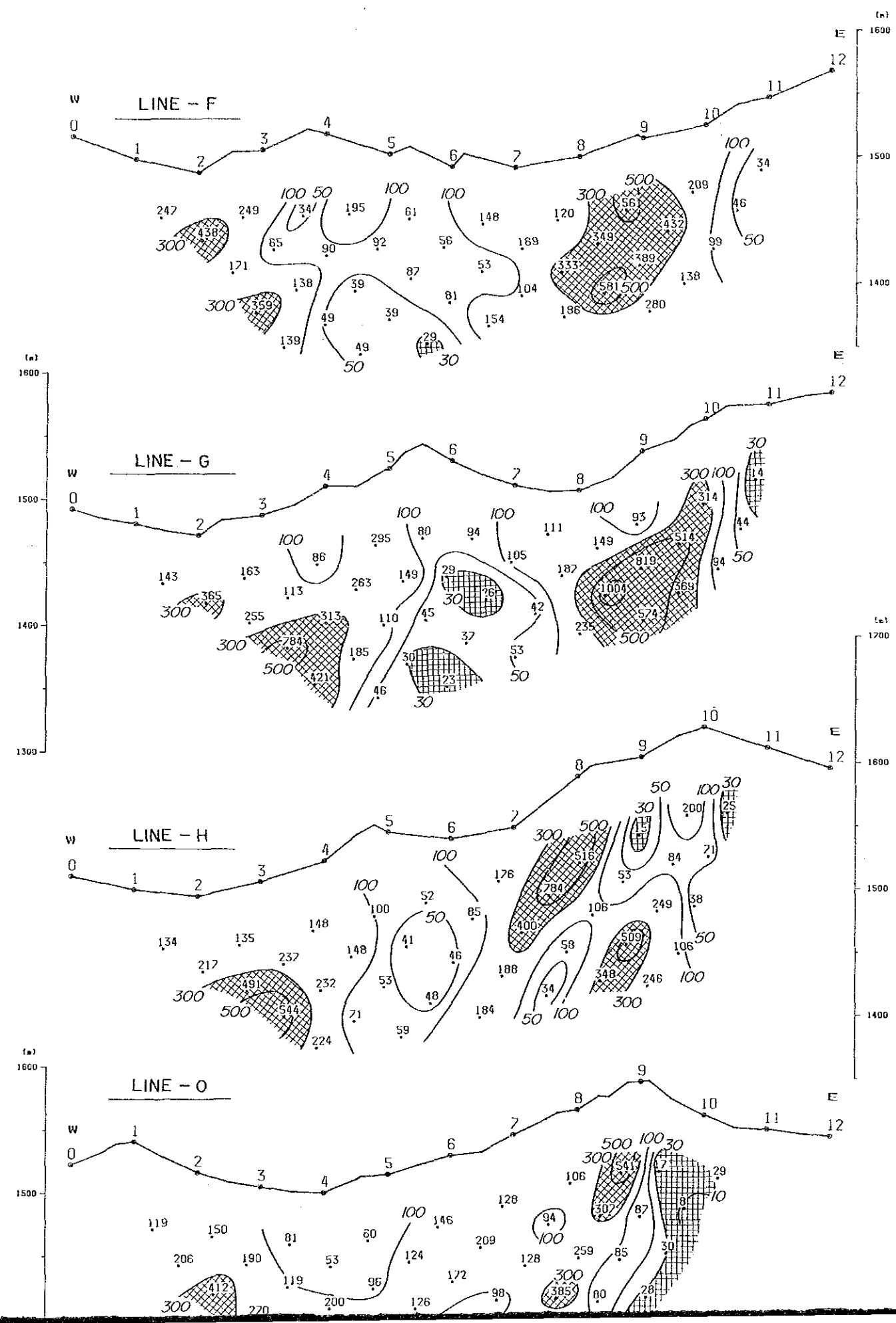

REPORT ON THE COOPERATIVE MINERAL EXPLORATION
IN
KHUZDAR AREA OF BALUCHISTAN
IN
THE ISLAMIC REPUBLIC OF PAKISTAN
PHASE 1

PANEL DIAGRAM OF APPARENT RESISTIVITY
IN SURMAI II AREA
(0.125/0.3Hz)

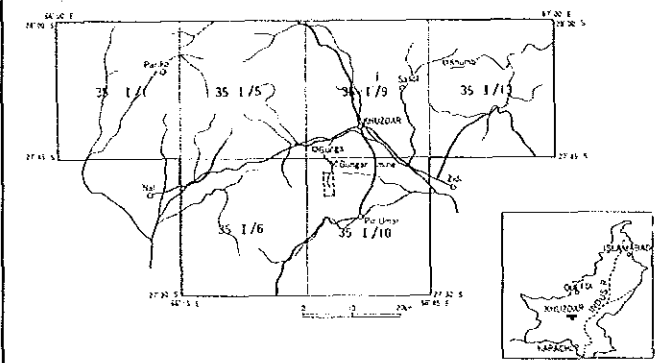

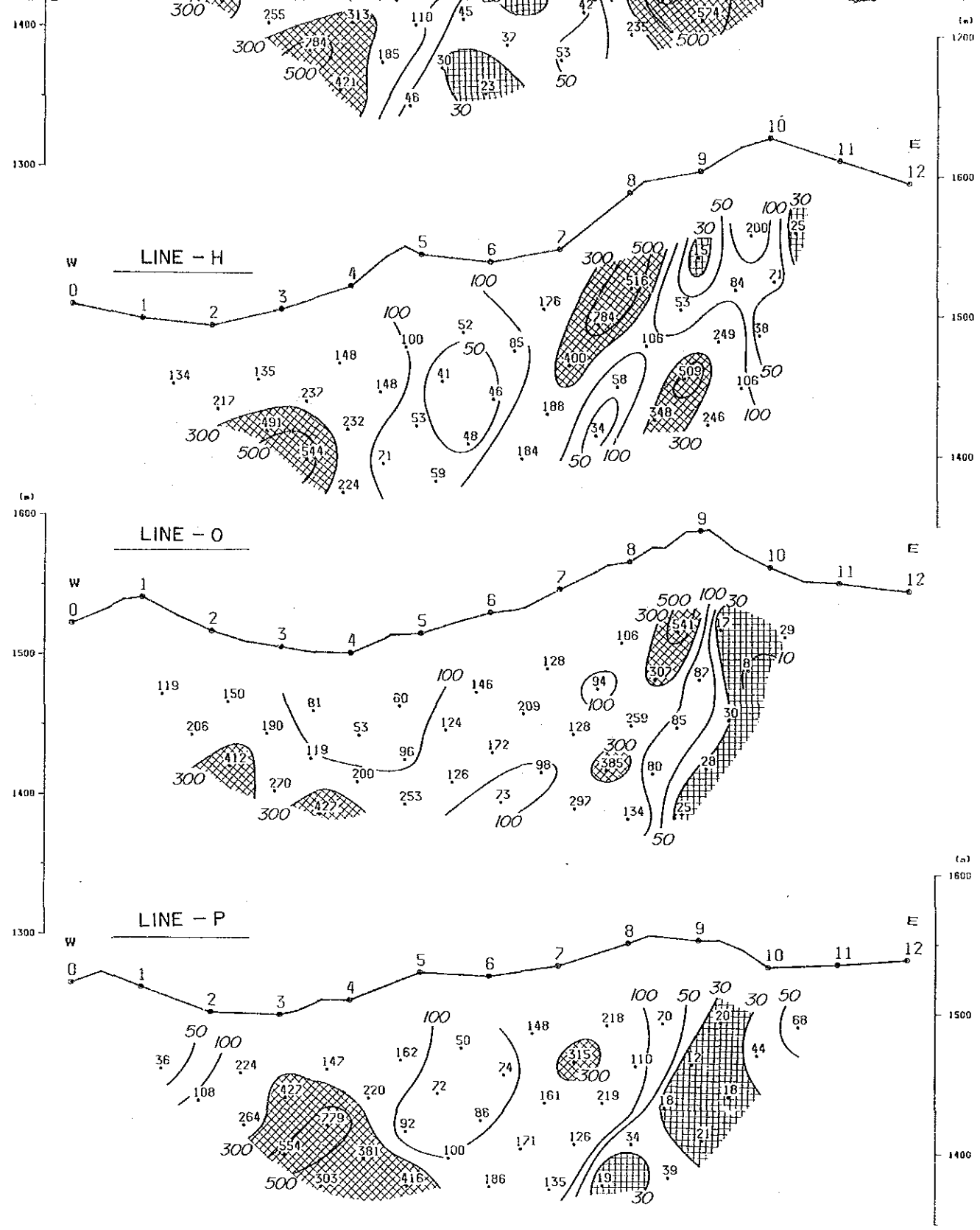

MAY - 1987

JAPAN INTERNATIONAL COOPERATION AGENCY
METAL MINING AGENCY OF JAPAN
Scale 1 : 2,000



LEGEND

-  ≤ 30 ohm-m
-  ≥ 300 ohm-m

Unit : ohm-m

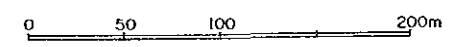

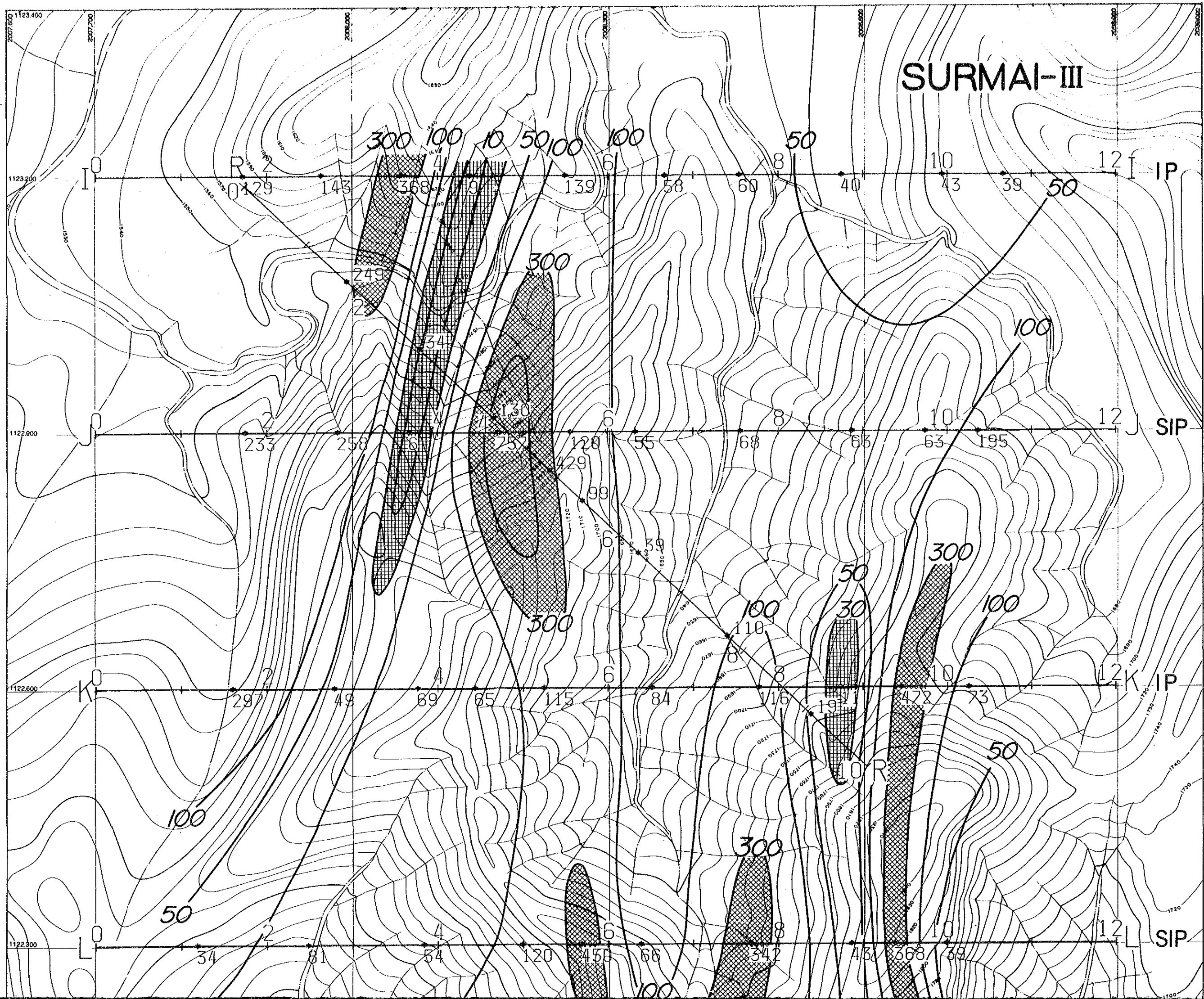

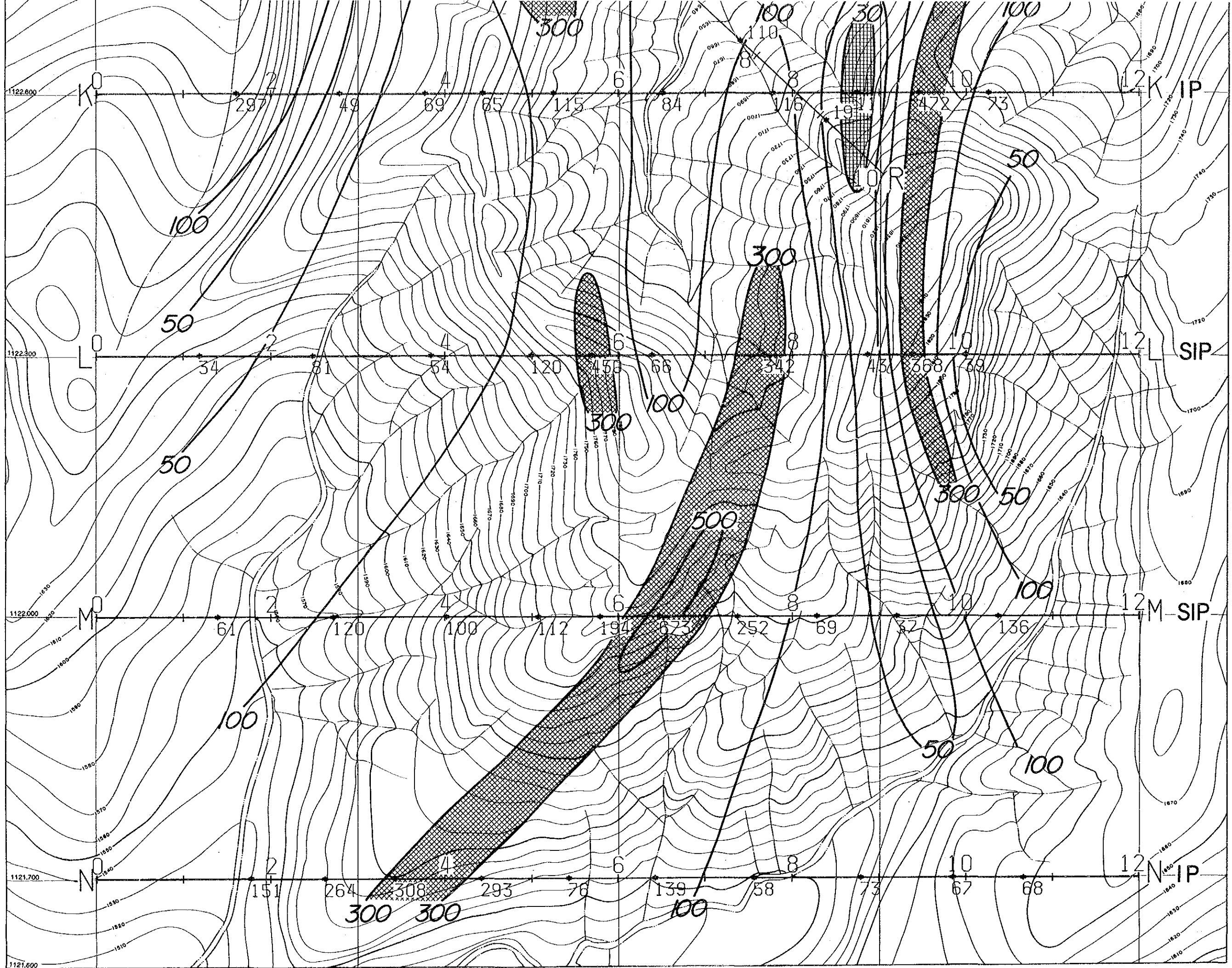



17422
 17422
 17422

LEGEND

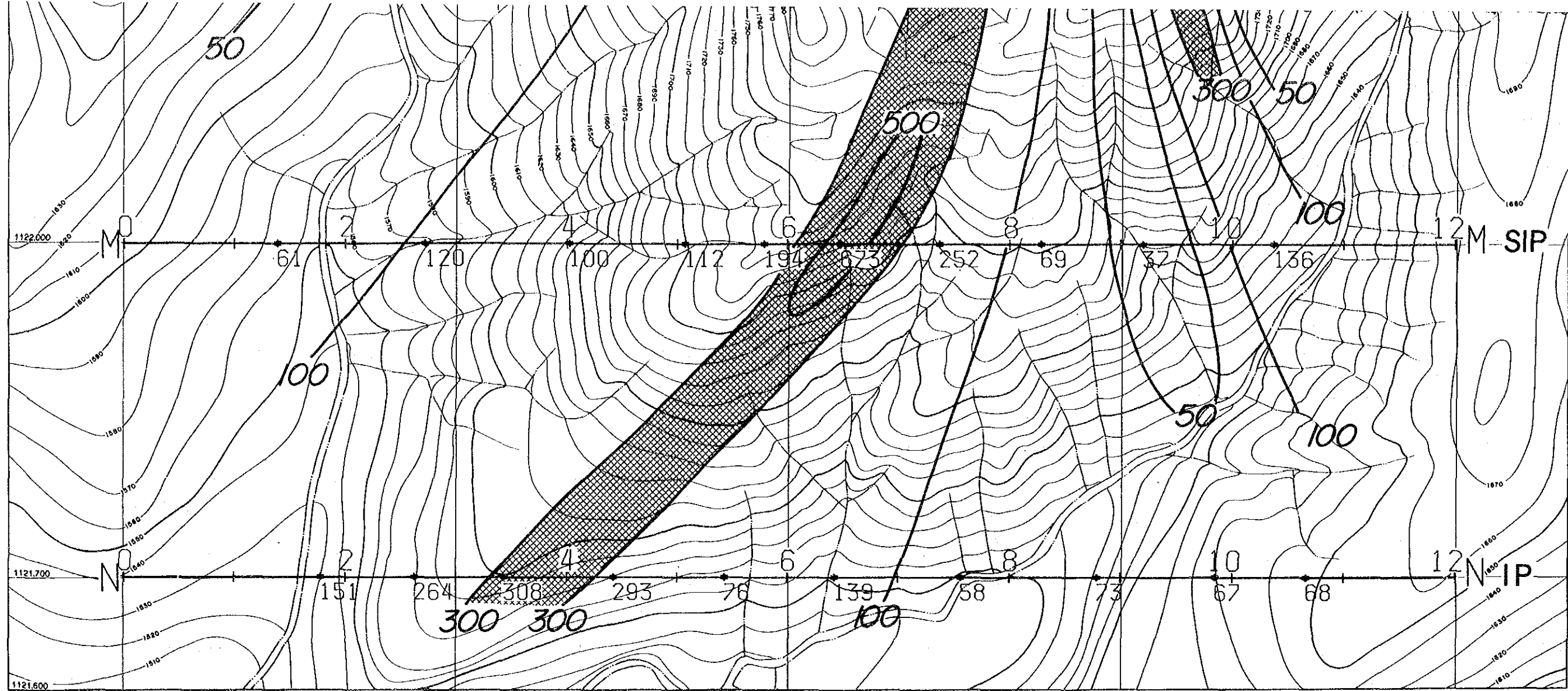
PL. III-3-9
 REPORT ON THE COOPERATIVE MINERAL EXPLORATION
 IN
 KHUZDAR AREA OF BALUCHISTAN



LEGEND

 ≤ 30 ohm-m

 ≥ 300 ohm-m

Unit : ohm-m

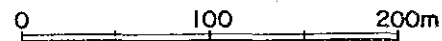

国際協力事業団
17422
図書記 図書

PL. III-3-9

REPORT ON THE COOPERATIVE MINERAL EXPLORATION
 IN
 KHUZDAR AREA OF BALUCHISTAN
 IN
 THE ISLAMIC REPUBLIC OF PAKISTAN
 PHASE I
 PLAN MAP (n=1) OF APPARENT RESISTIVITY
 IN SURMAI III AREA
 (0.125/0.3Hz)

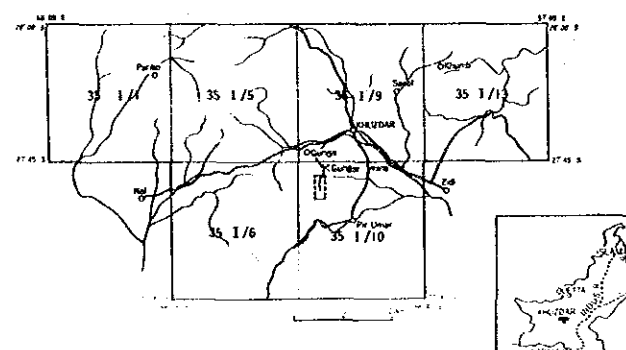

MAY - 1987

JAPAN INTERNATIONAL COOPERATION AGENCY
 METAL MINING AGENCY OF JAPAN
 Scale : 1 : 2,000



SURMAI-III

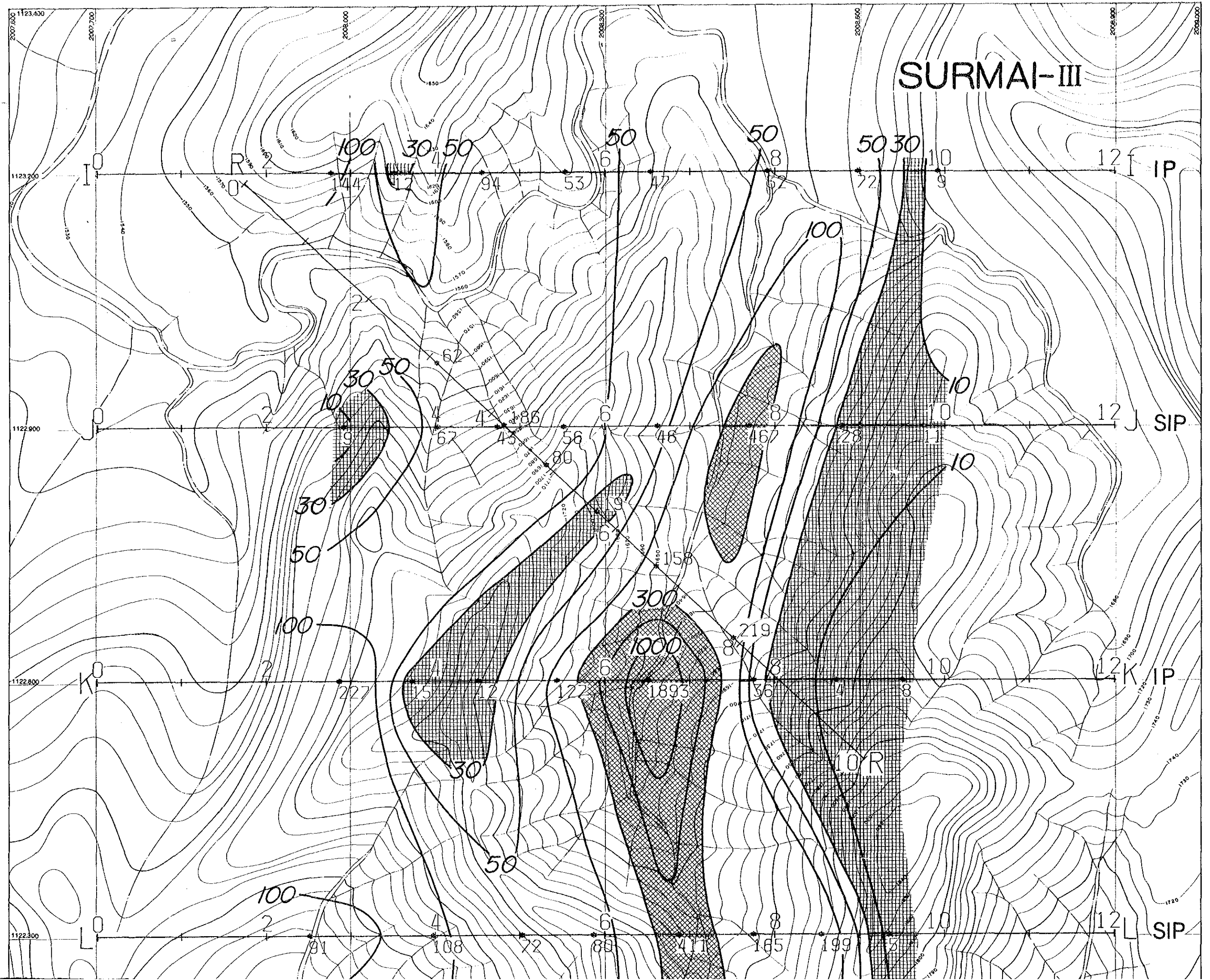

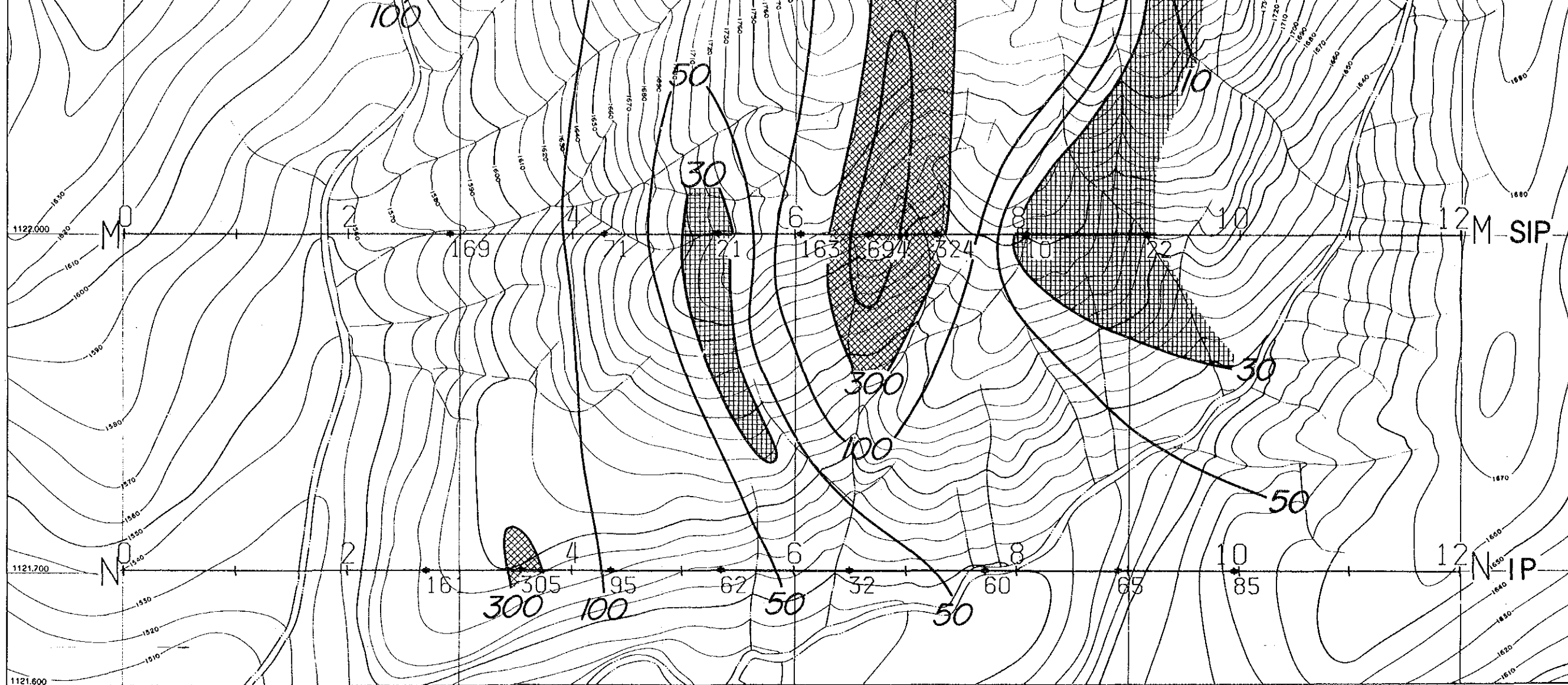

国境線 大衆圖
17422
国境線 大衆圖

LEGEND

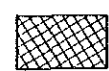
-  ≤ 30 ohm-m
-  ≥ 300 ohm-m

Unit : ohm-m

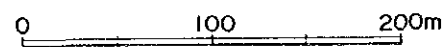

PL-III-3-10

REPORT ON THE COOPERATIVE MINERAL EXPLORATION
IN
KHUZDAR AREA OF BALUCHISTAN
IN
THE ISLAMIC REPUBLIC OF PAKISTAN
PHASE I

PLAN MAP (n=3) OF APPARENT RESISTIVITY
IN SURMAI III AREA
(0.125/0.3Hz)

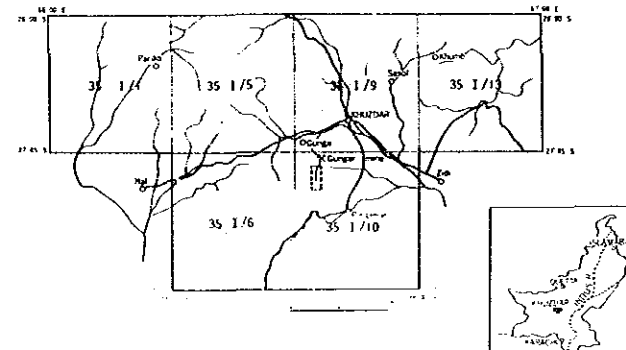

MAY - 1987

JAPAN INTERNATIONAL COOPERATION AGENCY
METAL MINING AGENCY OF JAPAN
Scale 1 : 2,000

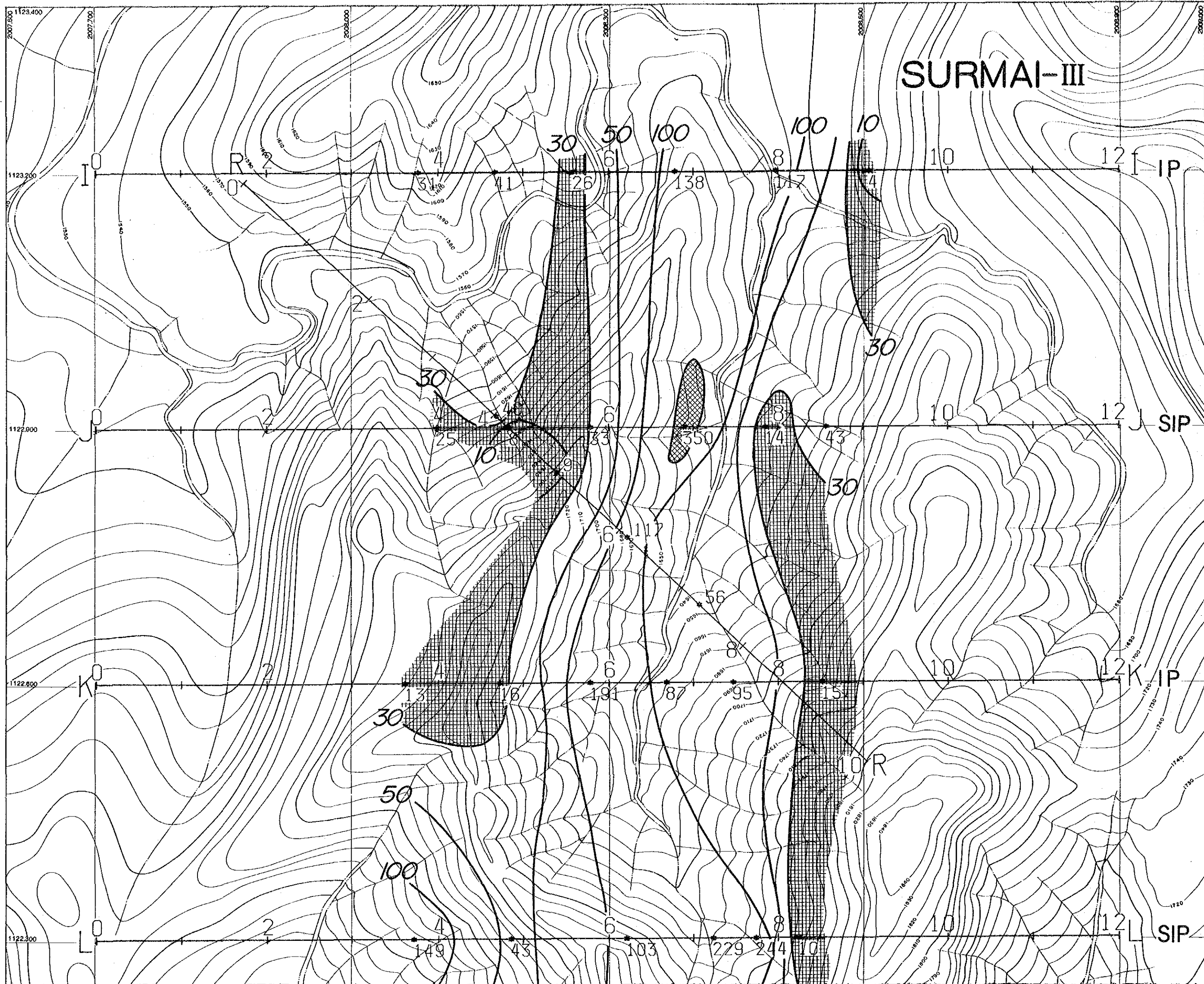

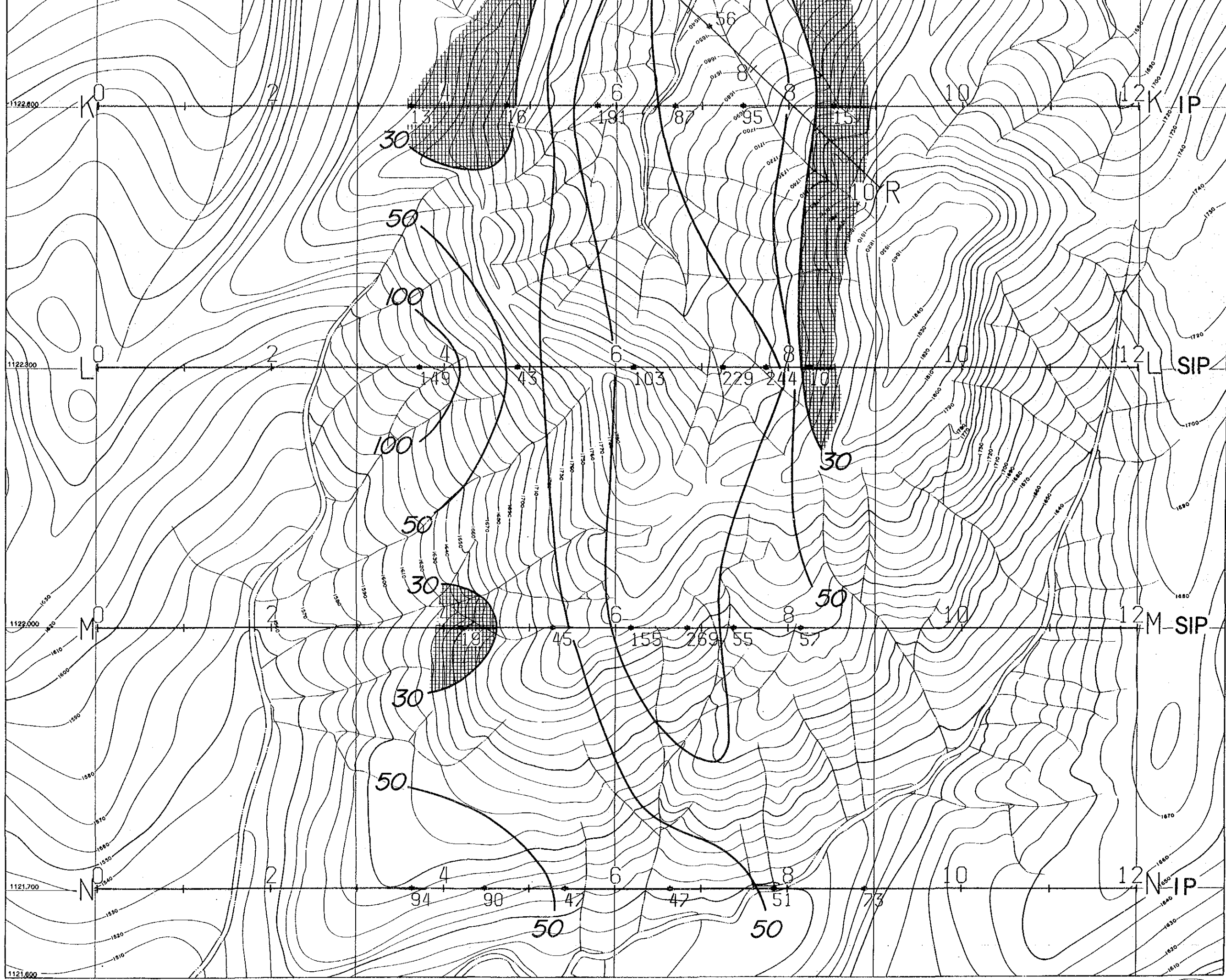

LEGEND

17422
PL. III-3-11

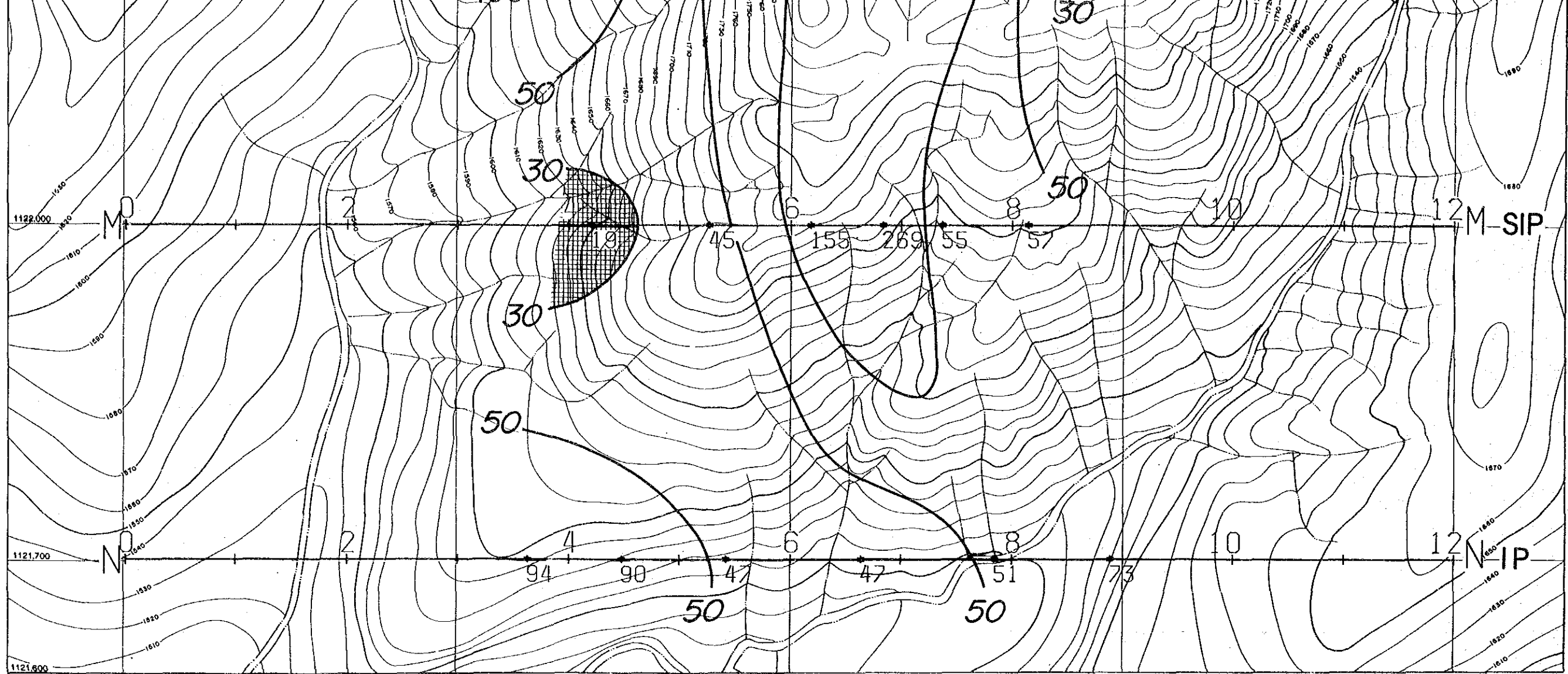

国務院
17422
団名
成書

LEGEND

- $\leq 30 \text{ ohm-m}$
- $\geq 300 \text{ ohm-m}$

Unit : ohm-m

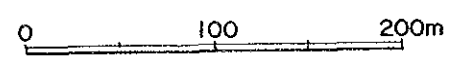

PL. III-3-11

REPORT ON THE COOPERATIVE MINERAL EXPLORATION
 IN
 KHUZDAR AREA OF BALUCHISTAN
 IN
 THE ISLAMIC REPUBLIC OF PAKISTAN
 PHASE I
 PLAN MAP (n=5) OF APPARENT RESISTIVITY
 IN SURMAI III AREA
 (0.125/0.3Hz)

MAY - 1987

JAPAN INTERNATIONAL COOPERATION AGENCY
 METAL MINING AGENCY OF JAPAN
 Scale 1 : 2,000

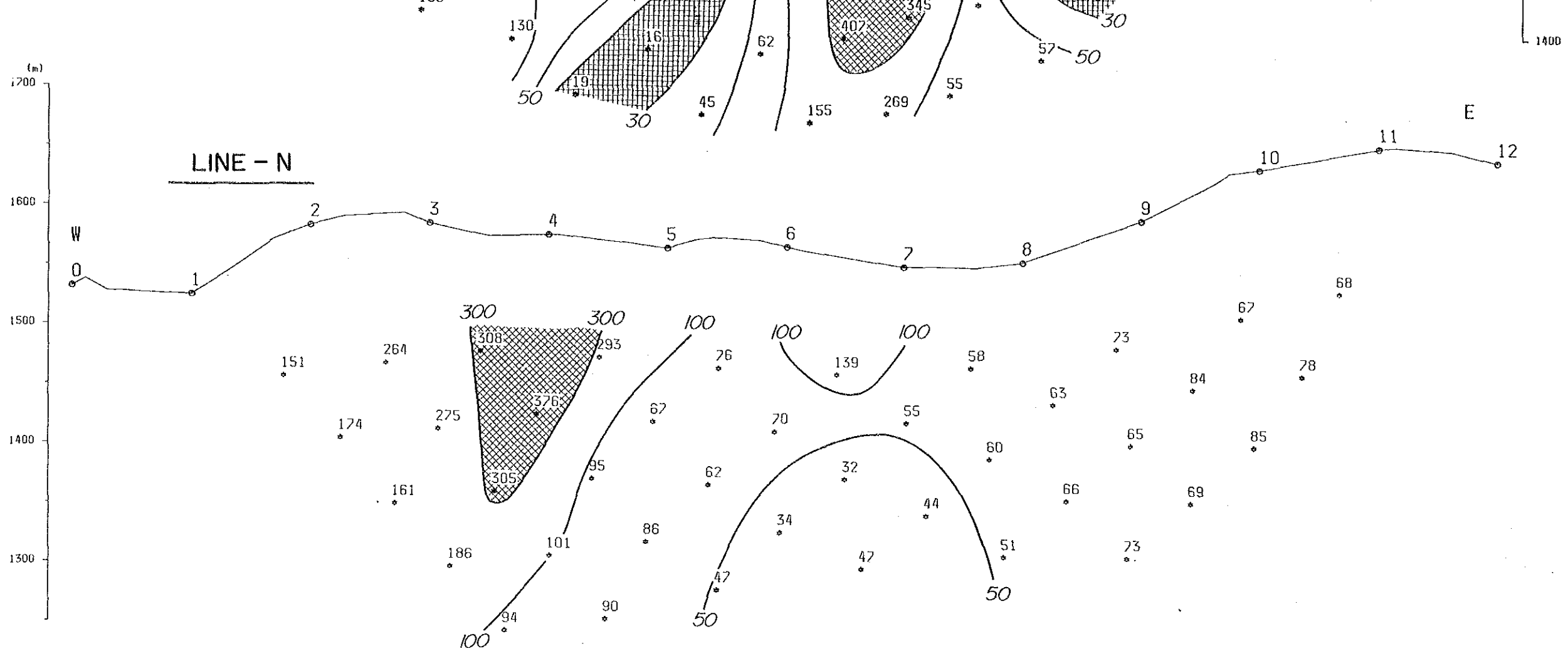

LEGEND

- ≤ 30 ohm-m
- ≥ 300 ohm-m

Unit : ohm-m

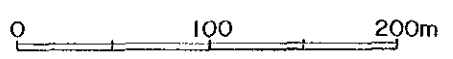

國際協力事業団
17422
図書資料室蔵書

PL. III-3-12

REPORT ON THE COOPERATIVE MINERAL EXPLORATION
IN
KHUZDAR AREA OF BALUCHISTAN
IN
THE ISLAMIC REPUBLIC OF PAKISTAN
PHASE I

PANEL DIAGRAM OF APPARENT RESISTIVITY
IN SURMAI III AREA
(0.125/0.3Hz)

MAY - 1987

JAPAN INTERNATIONAL COOPERATION AGENCY
METAL MINING AGENCY OF JAPAN
Scale 1 : 2,000

国際協力事業団
1719号
図書資料室蔵書

REPORT ON THE COOPERATIVE MINERAL EXPLORATION
IN
KHUZDAR AREA OF BALUCHISTAN
IN
THE ISLAMIC REPUBLIC OF PAKISTAN
PHASE I

PLAN MAP (n=1) OF PERCENT FREQUENCY EFFECT
IN SURMAI I AREA
(0.125/1.0Hz) (0.3/3.0Hz)

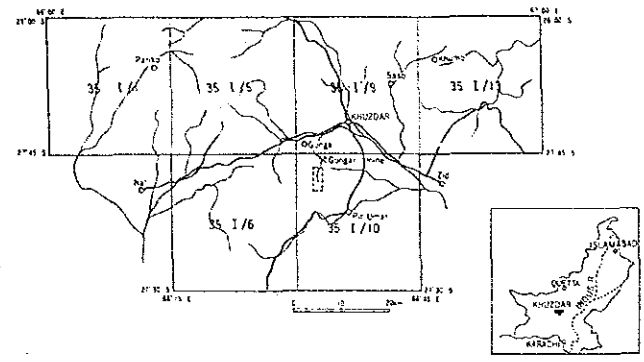

Geophysical and Geological Survey Area
Geophysical Survey and Detailed Geological Survey Area

MAY - 1987

JAPAN INTERNATIONAL COOPERATION AGENCY
METAL MINING AGENCY OF JAPAN
Scale 1 : 2,000

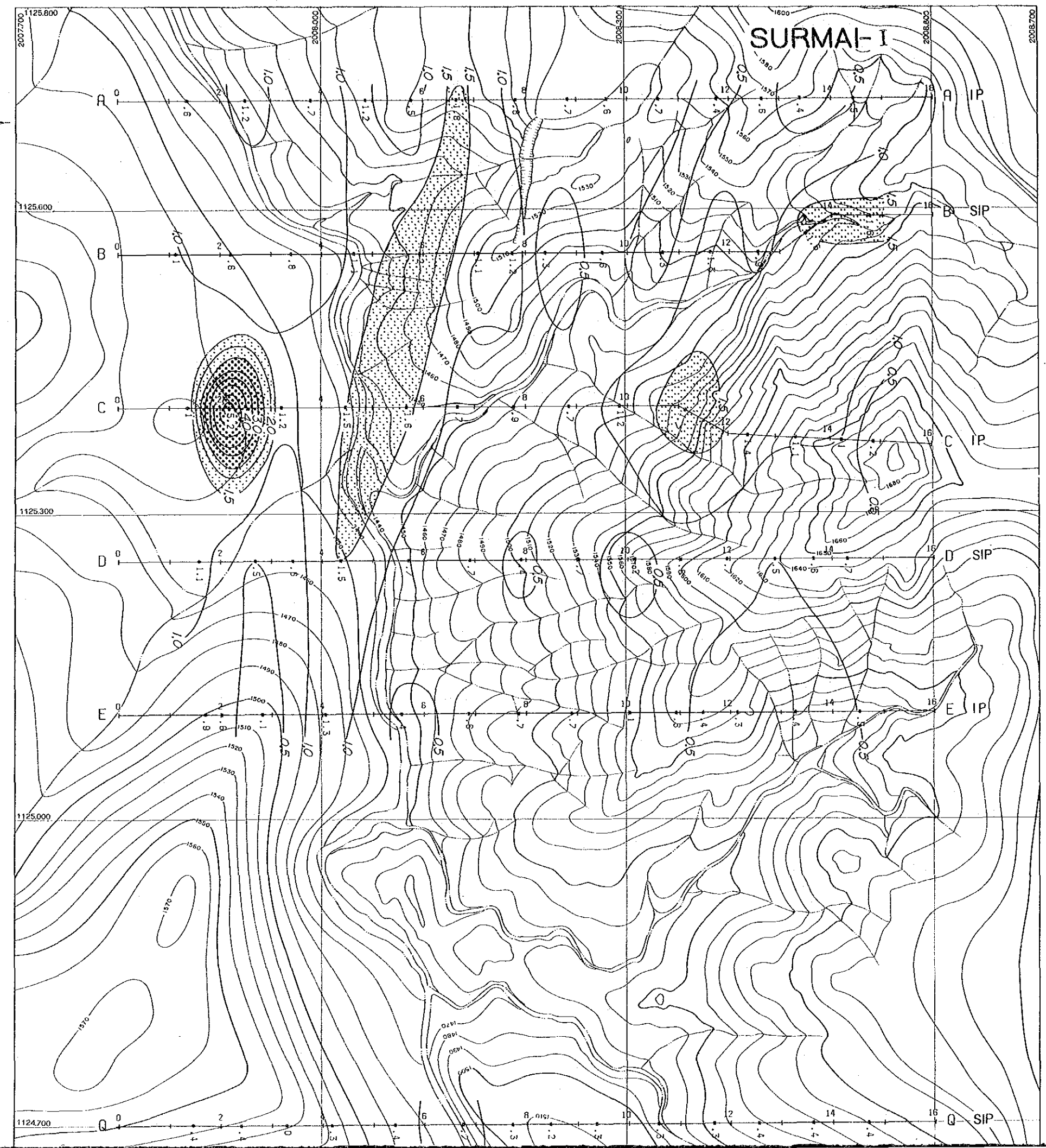

LEGEND

- ≥ 2.5 %
- ≥ 1.5 %
- Negative FE Zone

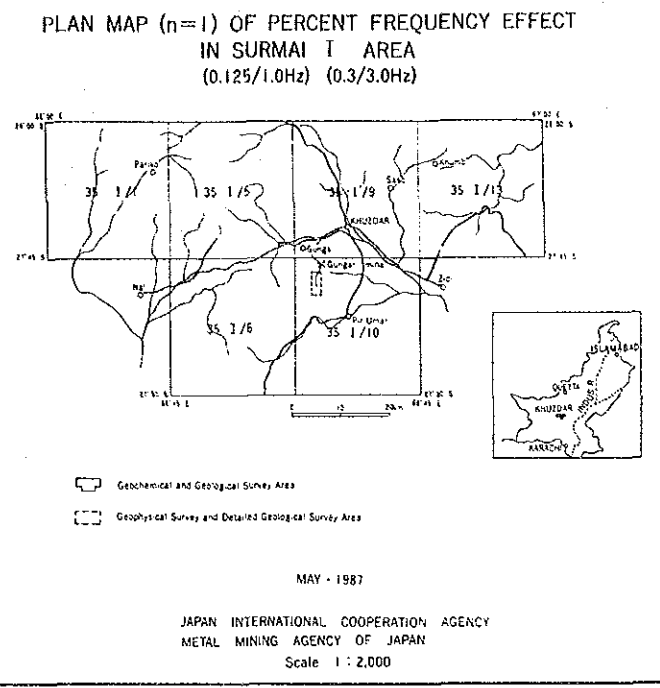
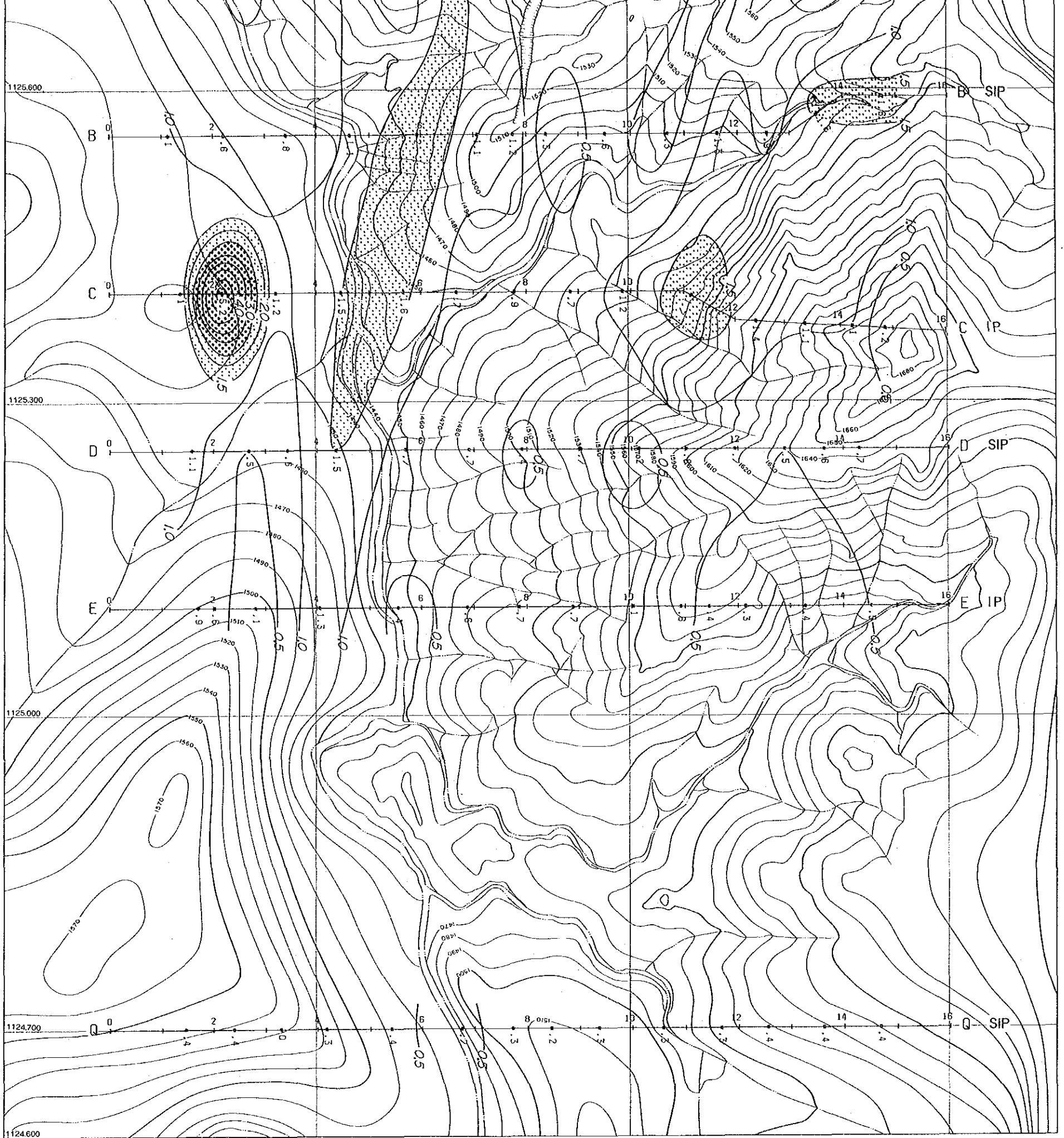



LEGEND

-  $\geq 2.5 \%$
-  $\geq 1.5 \%$
-  Negative FE Zone

Unit : %

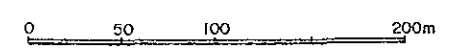

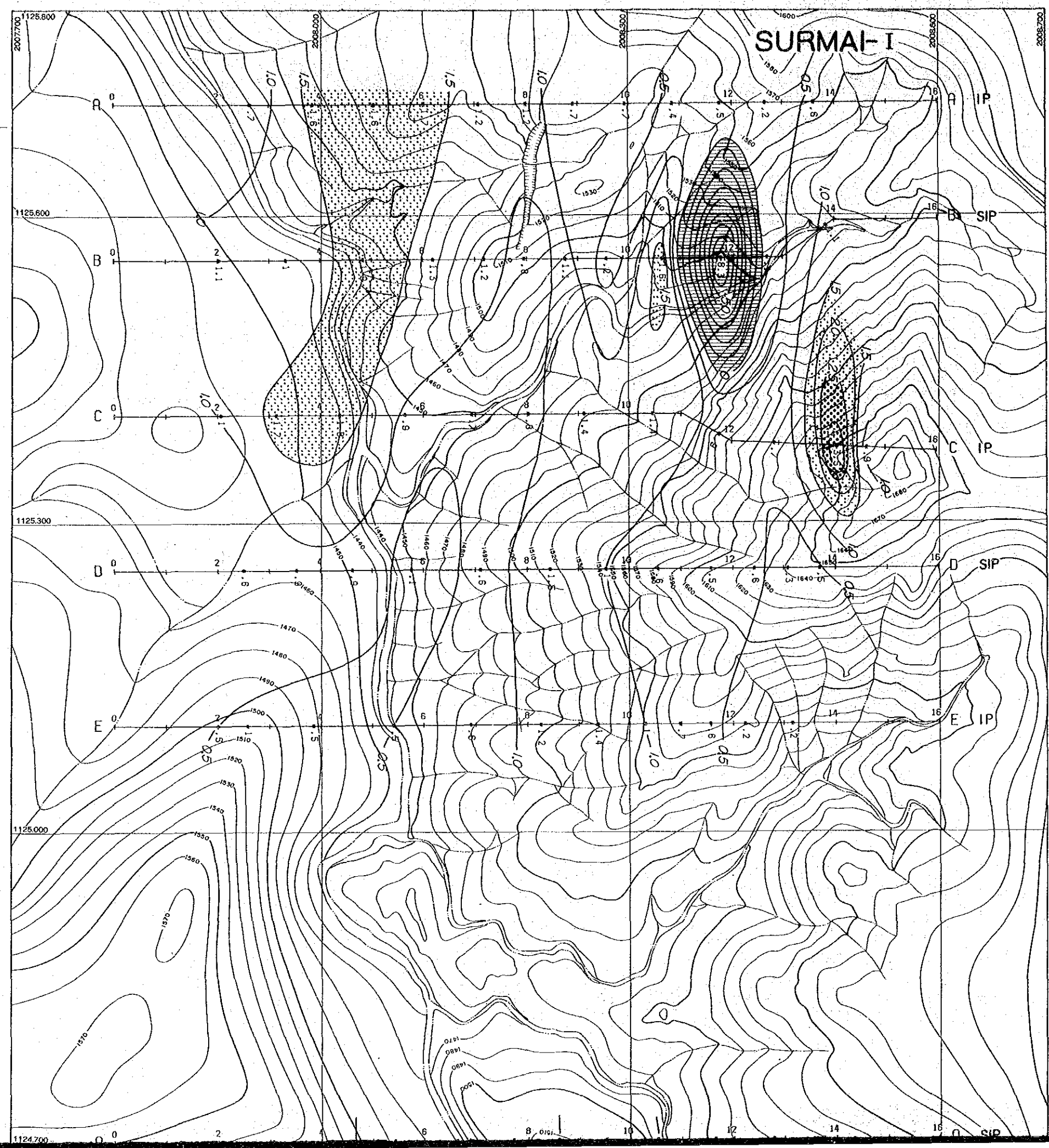
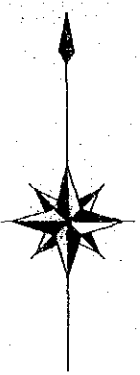

国际协力事业团
17422
地质学系
1987年5月

REPORT ON THE COOPERATIVE MINERAL EXPLORATION
IN
KHUZDAR AREA OF BALUCHISTAN
IN
THE ISLAMIC REPUBLIC OF PAKISTAN
PHASE I

PLAN MAP (n=3) OF PERCENT FREQUENCY EFFECT
IN SURMAI I AREA
(0.125/1.0Hz) (0.3/3.0Hz)

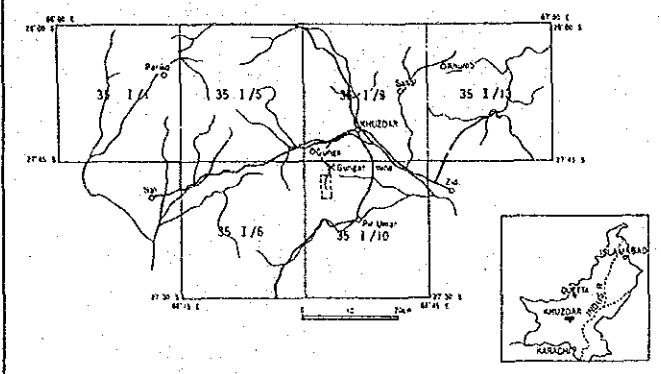

Geochemical and Geological Survey Area
Geophysical Survey and Detailed Geological Survey Area

MAY - 1987

JAPAN INTERNATIONAL COOPERATION AGENCY
METAL MINING AGENCY OF JAPAN
Scale: 1 : 2,000

LEGEND

≥ 2.5 %
≥ 1.5 %

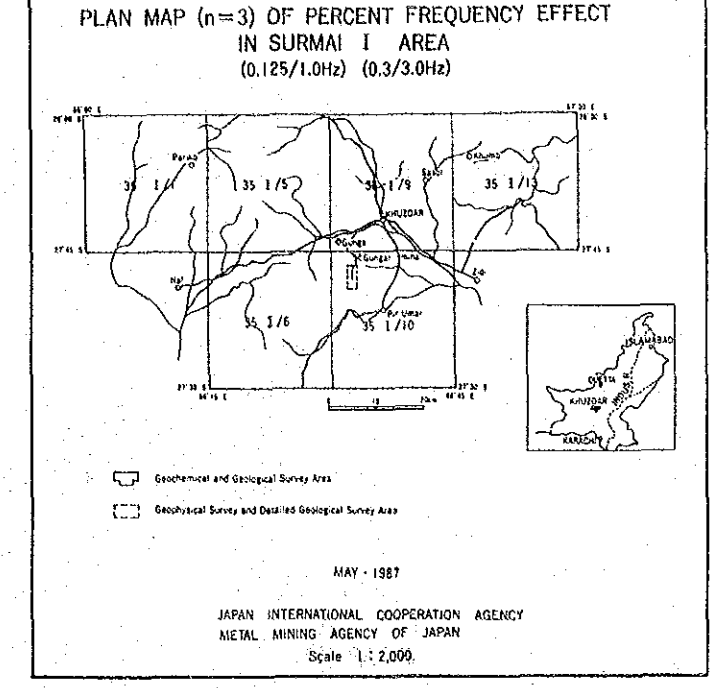
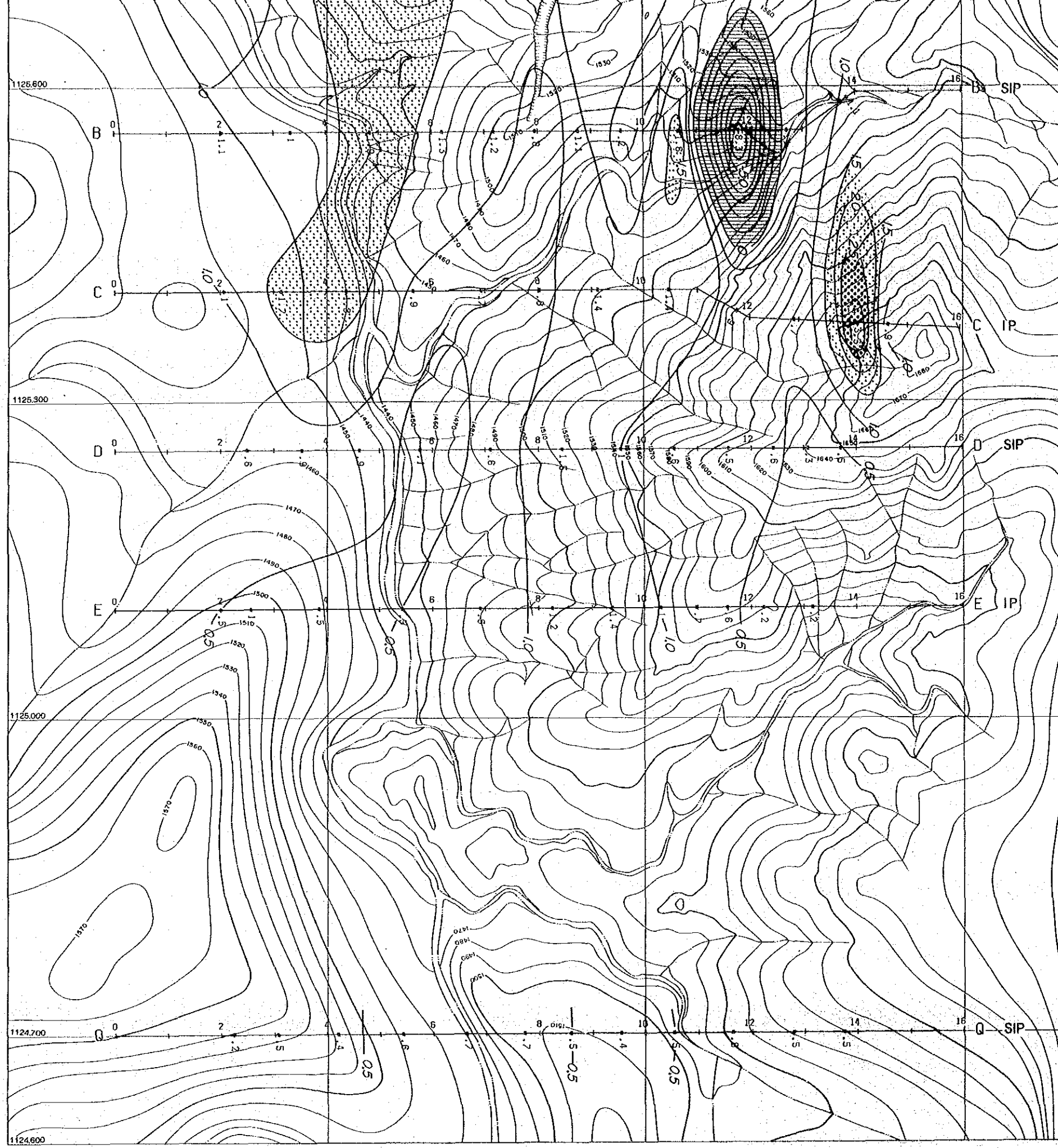

LEGEND

- ≥ 2.5 %
- ≥ 1.5 %
- Negative FE Zone

Unit : %

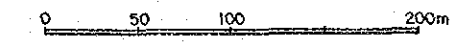

REPORT ON THE COOPERATIVE MINERAL EXPLORATION
IN
KHUZDAR AREA OF BALUCHISTAN
IN
THE ISLAMIC REPUBLIC OF PAKISTAN
PHASE I

PLAN MAP (n=5) OF PERCENT FREQUENCY EFFECT
IN SURMAI I AREA
(0.125/1.0Hz) (0.3/3.0Hz)

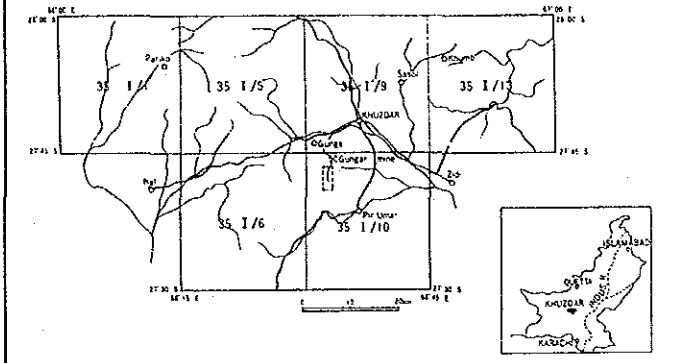

- Geomorphological and Geological Survey Area
- Geophysical Survey and Outlets Geological Survey Area

MAY - 1987

JAPAN INTERNATIONAL COOPERATION AGENCY
METAL MINING AGENCY OF JAPAN
Scale 1 : 2,000

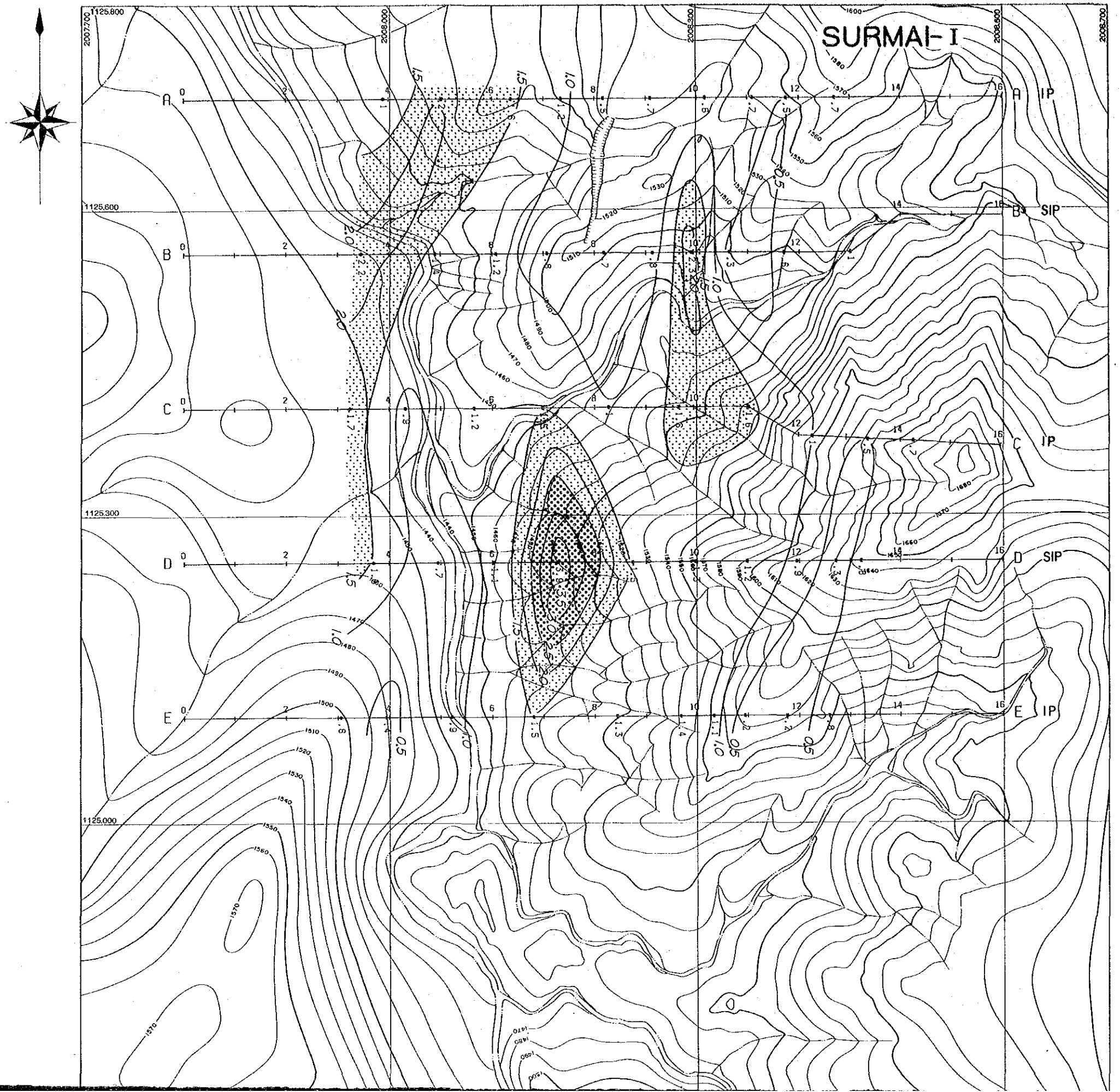

LEGEND

$\geq 2.5\%$

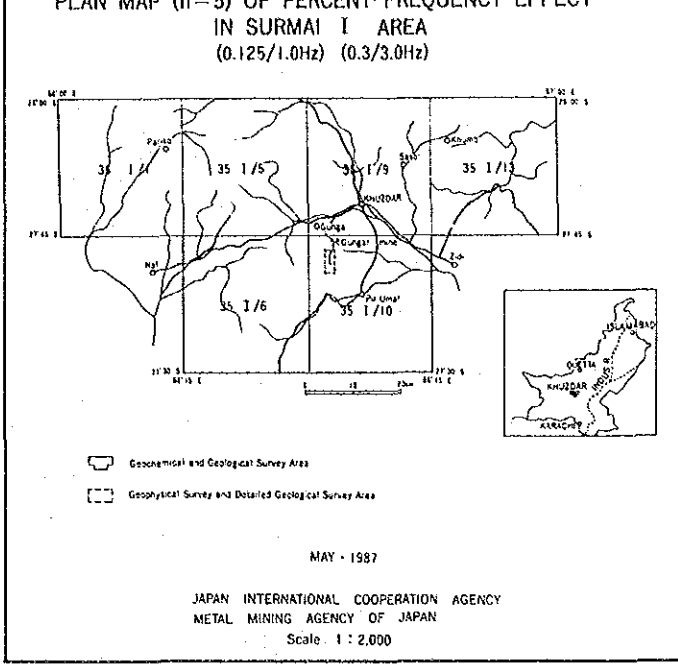
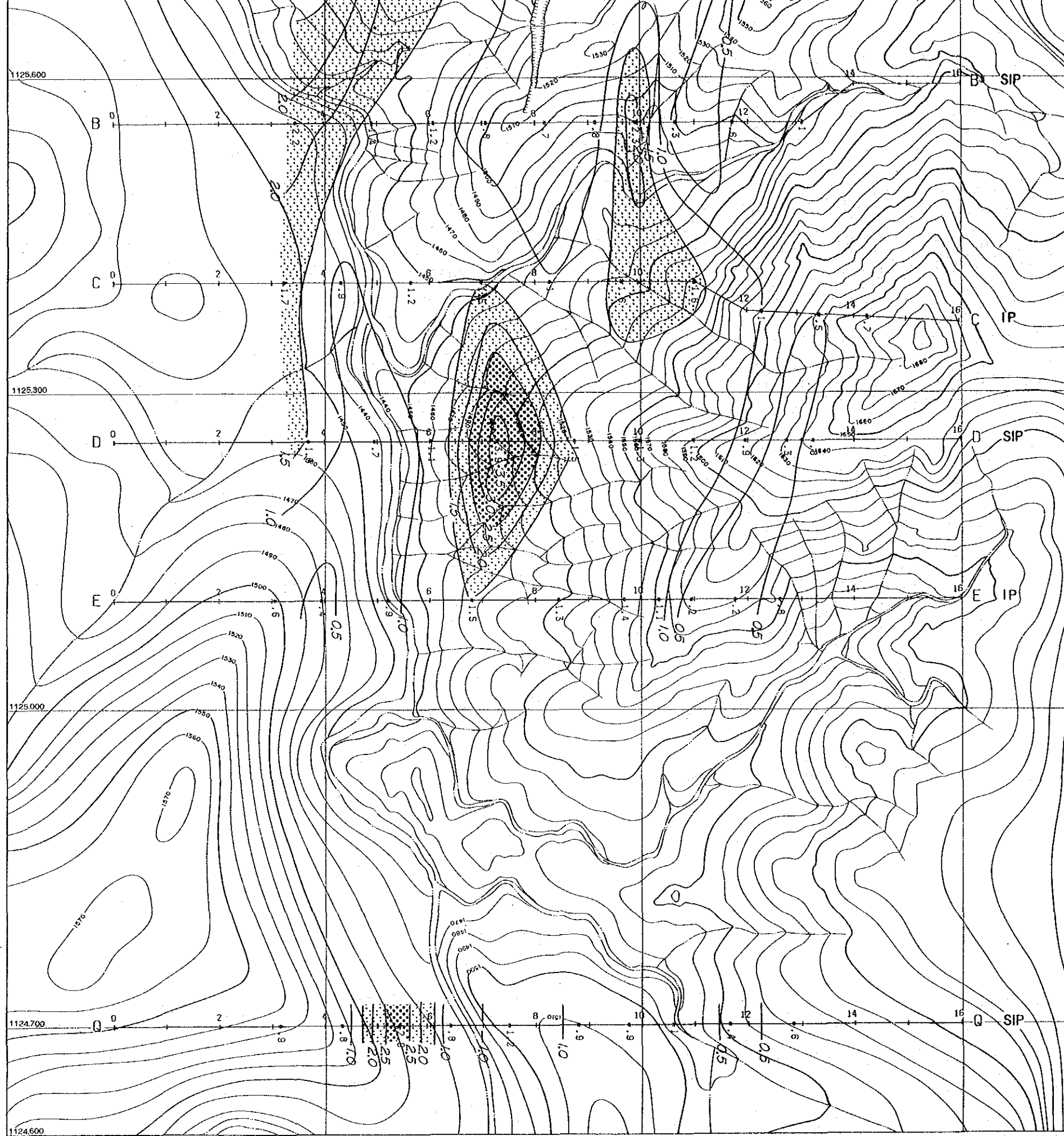

LEGEND

- ≥ 2.5 %
 - ≥ 1.5 %
 - Negative FE Zone
- Unit : %

