

PITUNJUK LEMBAR <table border="1"> <tr> <td>4 1</td> <td>4 5</td> <td>4 6</td> </tr> <tr> <td>4 4</td> <td>4 5</td> <td></td> </tr> <tr> <td>3 4</td> <td>3 5</td> <td></td> </tr> </table>		4 1	4 5	4 6	4 4	4 5		3 4	3 5		INDEX LEMBAR 		PEMBAGIAN DAERAH KANAL HULU SUNGAI TENDAN REC. HARAU KANAL HULU SUNGAI SELATAN REC. TELAGA LANGSAT		SKALA 1 : 10.000 		LEGENDA <table border="0"> <tr> <td> Garis Kontur (10m)</td> <td> Garis Kontur (20m)</td> <td> Garis Kontur (50m)</td> <td> Garis Kontur (100m)</td> </tr> <tr> <td> 1:25</td> <td> 1:50</td> <td> 1:100</td> <td> 1:200</td> </tr> <tr> <td> 1:500</td> <td> 1:1000</td> <td> 1:2000</td> <td> 1:5000</td> </tr> <tr> <td> 1:10000</td> <td> 1:20000</td> <td> 1:50000</td> <td> 1:100000</td> </tr> </table>		Garis Kontur (10m)	Garis Kontur (20m)	Garis Kontur (50m)	Garis Kontur (100m)	1:25	1:50	1:100	1:200	1:500	1:1000	1:2000	1:5000	1:10000	1:20000	1:50000	1:100000			DEPARTEMEN PEKERJAAN UMUM DIREKTORAT JENDERAL PENGAIRAN DIREKTORAT BINA PROGRAM PENGAIRAN PEMETAAN PHOTOGRAMETRI (PETA PHOTO) DALAM RANGKA STUDI MASTER PLAN WILAYAH SUNGAI NEGARA PROPINSI KALIMANTAN SELATAN	
4 1	4 5	4 6																																				
4 4	4 5																																					
3 4	3 5																																					
Garis Kontur (10m)	Garis Kontur (20m)	Garis Kontur (50m)	Garis Kontur (100m)																																			
1:25	1:50	1:100	1:200																																			
1:500	1:1000	1:2000	1:5000																																			
1:10000	1:20000	1:50000	1:100000																																			
Diporet 1983 Diukur 1984 Dipetakan 1985 Diperiksa 1986		TAHUN 1983 1984 1985 1986		SKALA 1 : 10.000		Dibaksanakan Oleh: JAPAN INTERNATIONAL COOPERATION AGENCY dan DEPARTEMEN PEKERJAAN UMUM																																
		PETAJUK LEMBAR		VIII - 5																																		

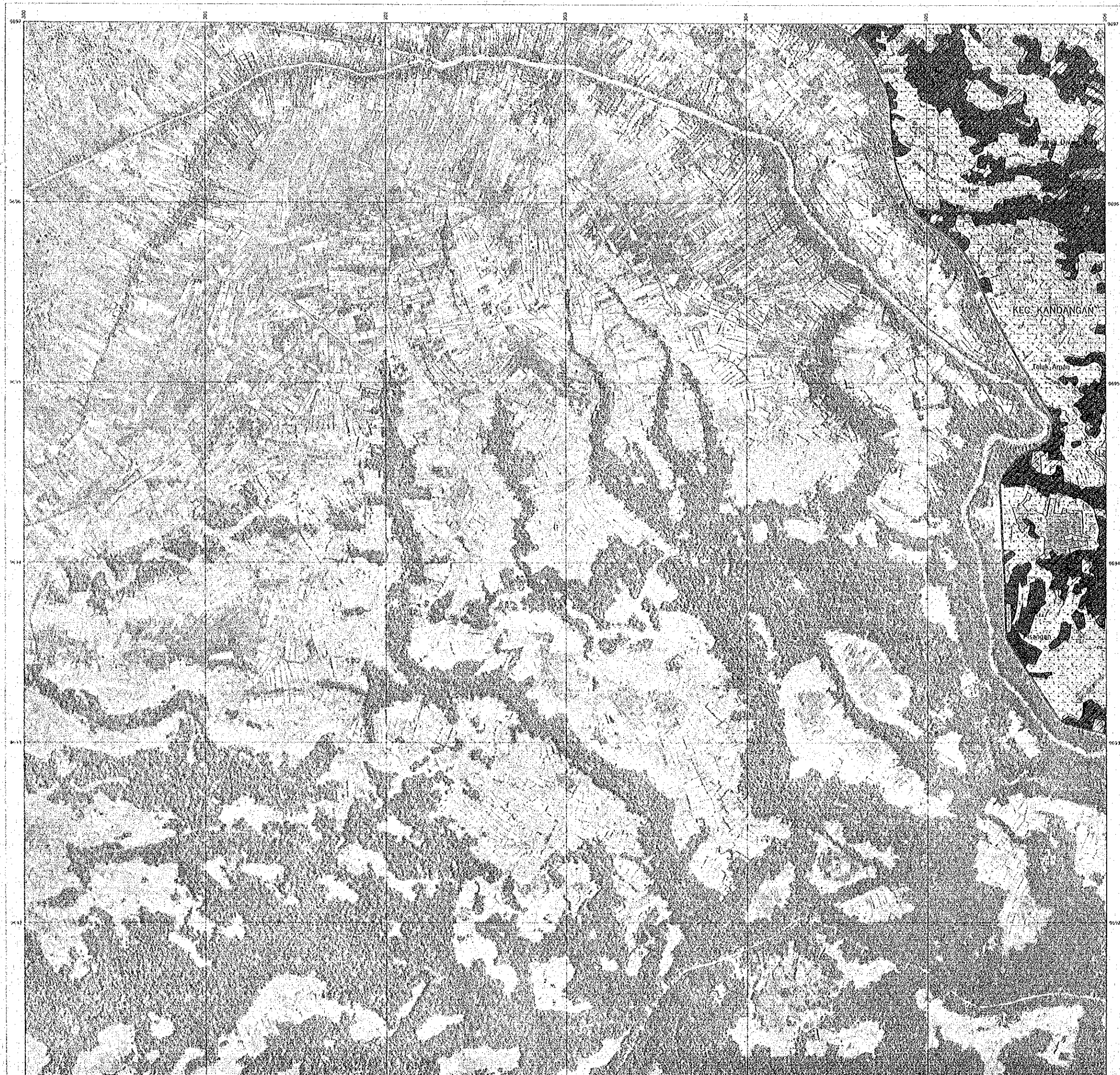

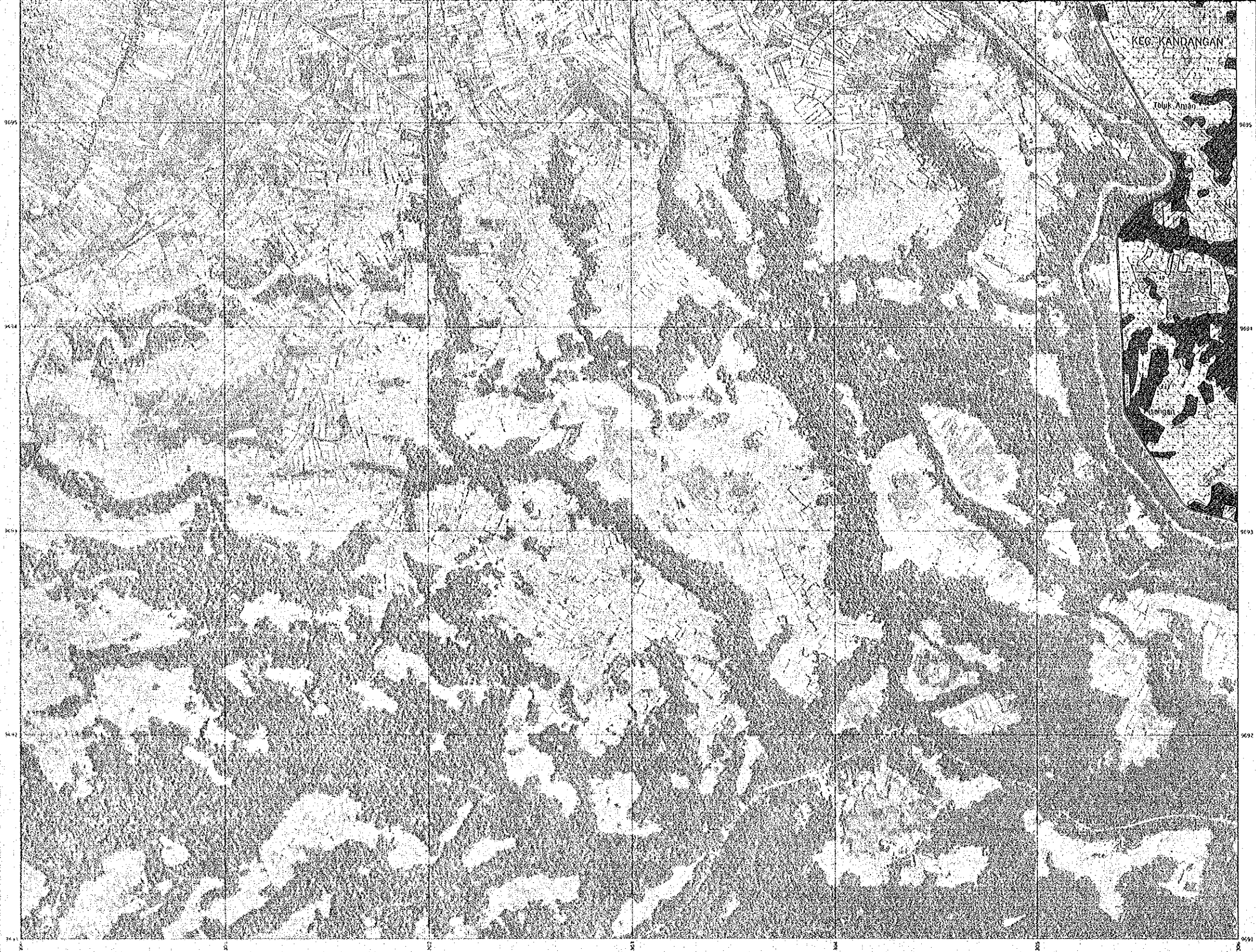

KEC. KANDANGAN

Teluk Amban

Belong

<p>PETUNJUK LEMBAR</p> <table border="1"> <tr> <td>M-2</td> <td>M-1</td> <td>M-4</td> </tr> <tr> <td></td> <td>M-3</td> <td>M-4</td> </tr> </table>		M-2	M-1	M-4		M-3	M-4	<p>INDEX LEMBAR</p> <p>1 2 3 4 5 6 7</p>		<p>PEMBAGIAN DAERAH</p> <p>KEC. KANDANGAN</p> <p>KAB. HULU SUNGAI SELATAN</p>		<p>SKALA 1 : 10.000</p>		<p>LEGENDA</p> <table border="0"> <tr> <td> Batas (Batas)</td> <td> Pasar Banjir</td> <td> Banjir (Banjir)</td> <td> Banjir (Banjir)</td> </tr> <tr> <td> Batas (Batas)</td> <td> Banjir (Banjir)</td> <td> Banjir (Banjir)</td> <td> Banjir (Banjir)</td> </tr> <tr> <td> Batas (Batas)</td> <td> Banjir (Banjir)</td> <td> Banjir (Banjir)</td> <td> Banjir (Banjir)</td> </tr> <tr> <td> Batas (Batas)</td> <td> Banjir (Banjir)</td> <td> Banjir (Banjir)</td> <td> Banjir (Banjir)</td> </tr> </table>		Batas (Batas)	Pasar Banjir	Banjir (Banjir)	Banjir (Banjir)	Batas (Batas)	Banjir (Banjir)	Banjir (Banjir)	Banjir (Banjir)	Batas (Batas)	Banjir (Banjir)	Banjir (Banjir)	Banjir (Banjir)	Batas (Batas)	Banjir (Banjir)	Banjir (Banjir)	Banjir (Banjir)	<p>DEPARTEMEN PEKERJAAN UMUM DIREKTORAT JENDERAL PENGAIRAN DIREKTORAT BINA PROGRAM PENGAIRAN</p> <p>PEMETAAN PHOTOGRAMETRI (PETA FOTO) DALAM RANGKA STUDI MASTER PLAN WILAYAH SUNGAI NEGARA PROPINSI KALIMANTAN SELATAN</p> <table border="1"> <tr> <td></td> <td>TAHUN</td> <td>SKALA</td> <td rowspan="5"> <p>Dilaksanakan Oleh: JAPAN INTERNATIONAL COOPERATION AGENCY dan DEPARTEMEN PEKERJAAN UMUM</p> </td> </tr> <tr> <td>Dipotret</td> <td>1983</td> <td rowspan="2">1 : 10.000</td> </tr> <tr> <td>Diukur</td> <td>1984</td> </tr> <tr> <td>Dipelakan</td> <td>1985</td> <td></td> </tr> <tr> <td>Diperiksa</td> <td>1986</td> <td></td> </tr> </table> <p>PETUNJUK LEMBAR IX - 3</p>			TAHUN	SKALA	<p>Dilaksanakan Oleh: JAPAN INTERNATIONAL COOPERATION AGENCY dan DEPARTEMEN PEKERJAAN UMUM</p>	Dipotret	1983	1 : 10.000	Diukur	1984	Dipelakan	1985		Diperiksa	1986	
M-2	M-1	M-4																																														
	M-3	M-4																																														
Batas (Batas)	Pasar Banjir	Banjir (Banjir)	Banjir (Banjir)																																													
Batas (Batas)	Banjir (Banjir)	Banjir (Banjir)	Banjir (Banjir)																																													
Batas (Batas)	Banjir (Banjir)	Banjir (Banjir)	Banjir (Banjir)																																													
Batas (Batas)	Banjir (Banjir)	Banjir (Banjir)	Banjir (Banjir)																																													
	TAHUN	SKALA	<p>Dilaksanakan Oleh: JAPAN INTERNATIONAL COOPERATION AGENCY dan DEPARTEMEN PEKERJAAN UMUM</p>																																													
Dipotret	1983	1 : 10.000																																														
Diukur	1984																																															
Dipelakan	1985																																															
Diperiksa	1986																																															

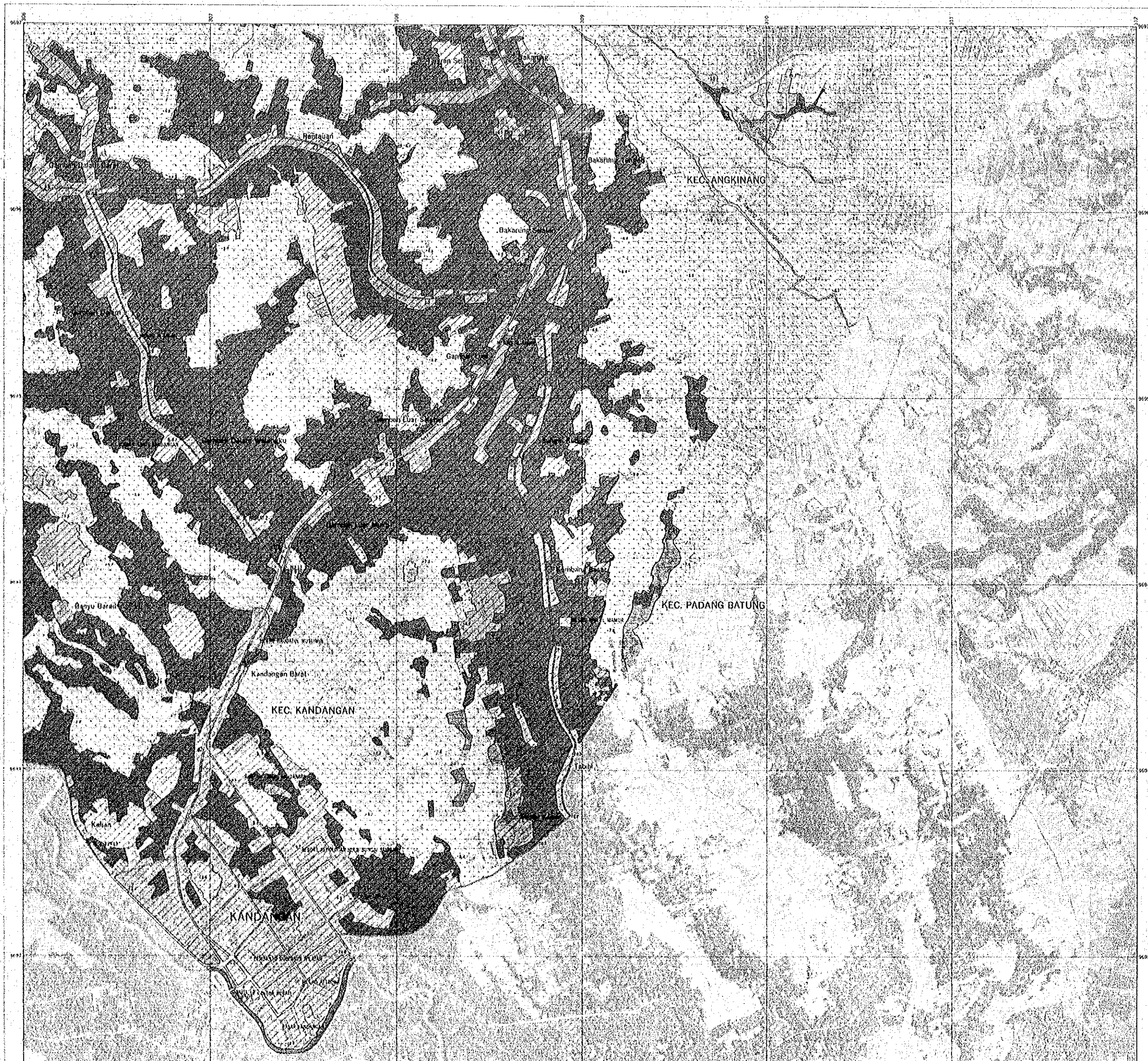

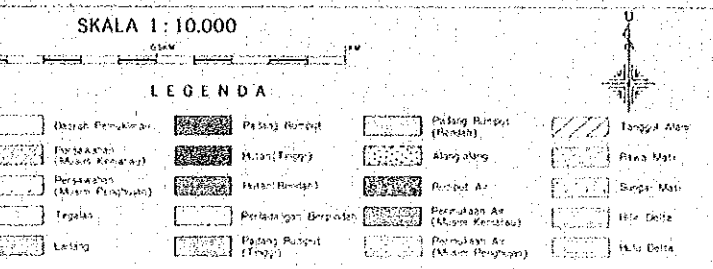
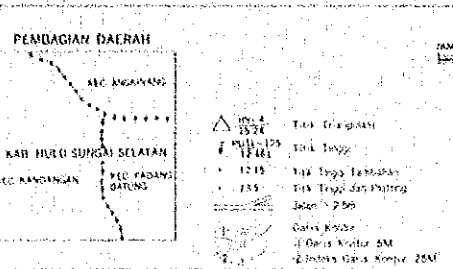
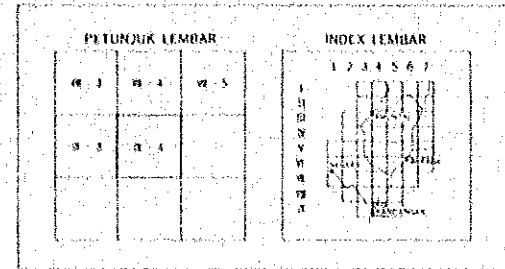
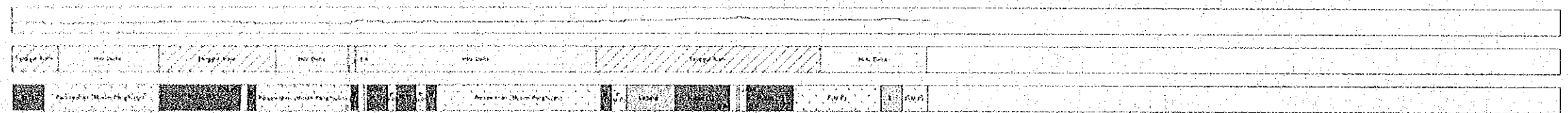
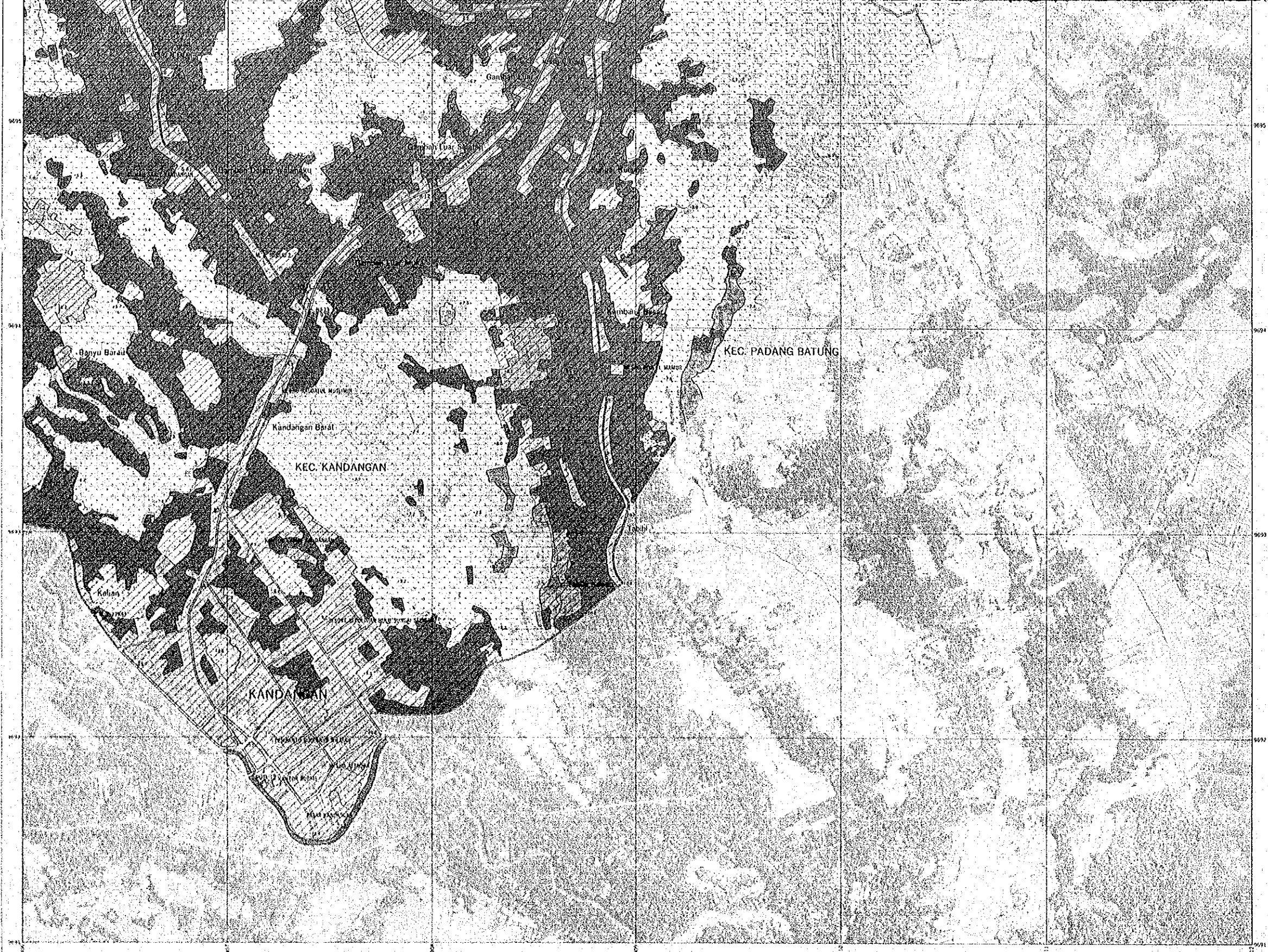

SKALA 1 : 10.000

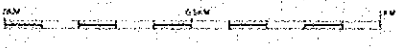

LEGENDA

Urban Area	Paddy Field	Paddy Field (Mussel)	Mangrove
Plantation (Rubber)	Mixed Forest	Open Field	Rice Field
Plantation (Mango)	Mixed Forest (Mussel)	Rice Field (Mussel)	Rice Field (Mussel)
Plantation (Mango)	Mixed Forest (Mussel)	Rice Field (Mussel)	Rice Field (Mussel)
Field	Plantation (Mussel)	Rice Field (Mussel)	Rice Field (Mussel)
Field	Plantation (Mussel)	Rice Field (Mussel)	Rice Field (Mussel)
Field	Plantation (Mussel)	Rice Field (Mussel)	Rice Field (Mussel)
Field	Plantation (Mussel)	Rice Field (Mussel)	Rice Field (Mussel)
Field	Plantation (Mussel)	Rice Field (Mussel)	Rice Field (Mussel)
Field	Plantation (Mussel)	Rice Field (Mussel)	Rice Field (Mussel)
Field	Plantation (Mussel)	Rice Field (Mussel)	Rice Field (Mussel)
Field	Plantation (Mussel)	Rice Field (Mussel)	Rice Field (Mussel)

DEPARTEMEN PEKERJAAN UMUM
DIREKTORAT JENDERAL PENGAIRAN
DIREKTORAT BINA PROGRAM PENGAIRAN

PEMETAAN PHOTOGRAMETRI (PETA PHOTO)
DALAM RANGKA STUDI MASTER PLAN WILAYAH SUNGAI NEGARA
PROPINSI KALIMANTAN SELATAN

TAHUN	SKALA	Difaxsakan Oleh: JAPAN INTERNATIONAL COOPERATION AGENCY dan DEPARTEMEN PEKERJAAN UMUM
Dipotret 1983	1 : 10.000	
Diukur 1984		
Dipetakan 1985		
Diperiksa 1986		
PETUNJUK LEMBAR		IX - 4

