

NOTES
 WALL SPECIAL EPOXY RESIN SPRAYING TILE FINISH
 CEILING GAUZE V.P. STIPPLED ROLLER COATING FINISH

CONSTRUCTION PROJECT		DATE
OF BTV HALL IN DACCA		12/77
TITLE OF DRAWING		SCALE
SECTIONAL DETAILS OF AUDITORIUM		1:5 1:20
DRG. NO.		A-91

DETAIL OF DIFFUSING WALL PANEL

DIFFUSING WALL PANEL LIST (SEE A-26, 27)

DEPTH	A. INTERIOR ELEVATION		C. INTERIOR ELEVATION		TOTAL
	450	550	450	550	
a	B	B	B	C	3
b	B	B	A	A	4
c	A	A			2
e	C		C		2
f	A		A	A	3
g	A	A	A	A	4
i			C	B	2
j	B	A			3
k	A				1
l	A				1
m	A				1
n			A		1

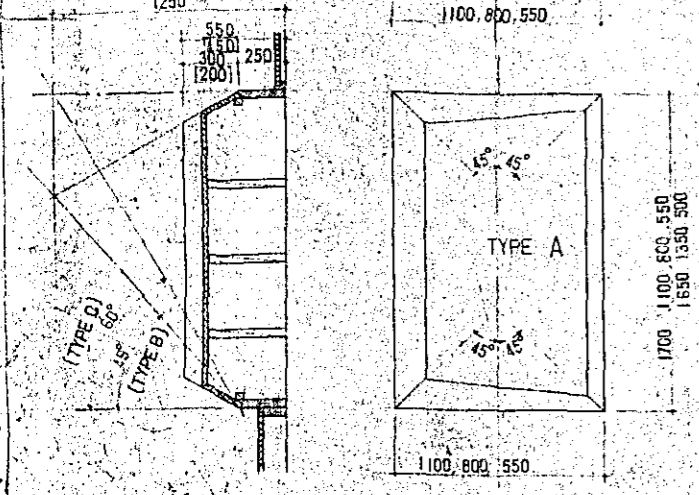
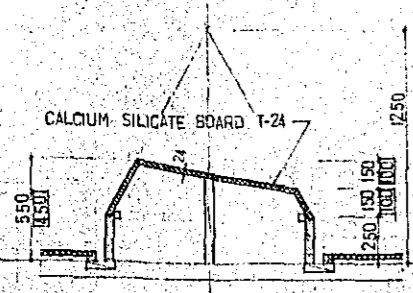

DETAIL OF REMOVABLE STEP

PLAN S=1:10

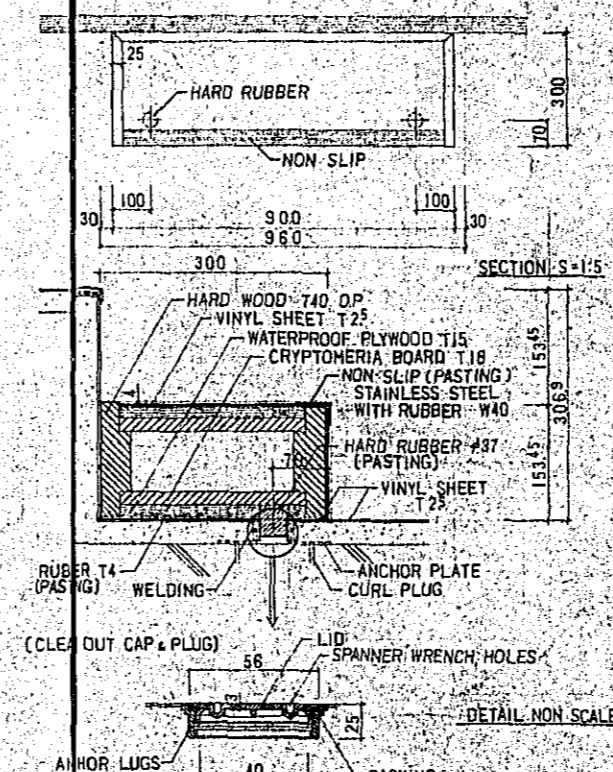

DETAIL OF DOOR

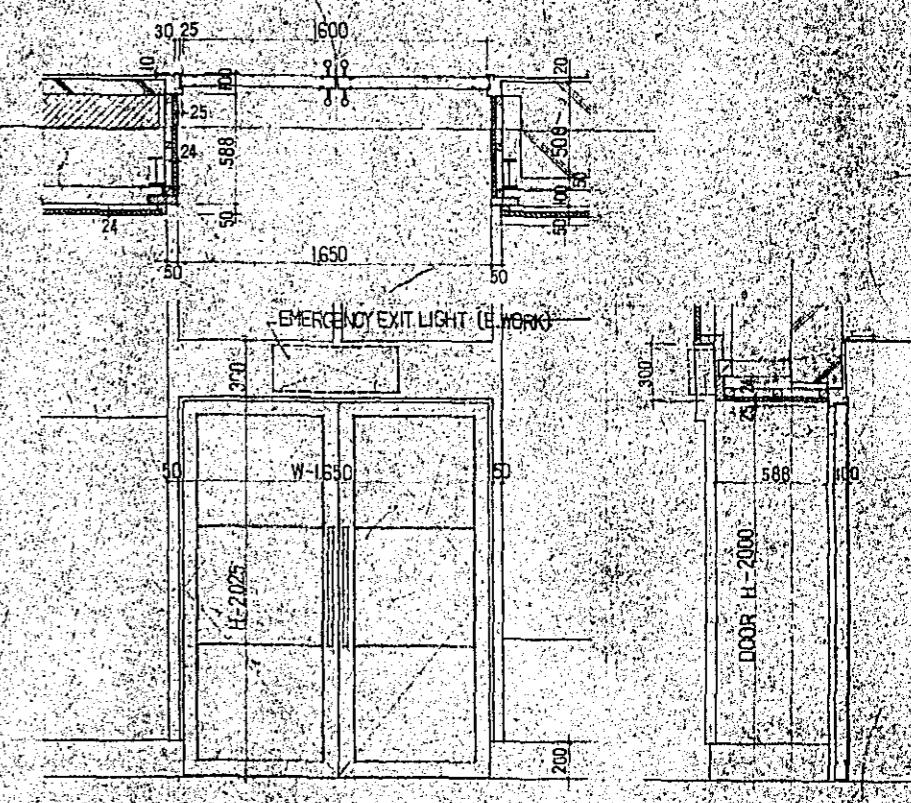

DETAIL OF ALUMINUM GRILLE

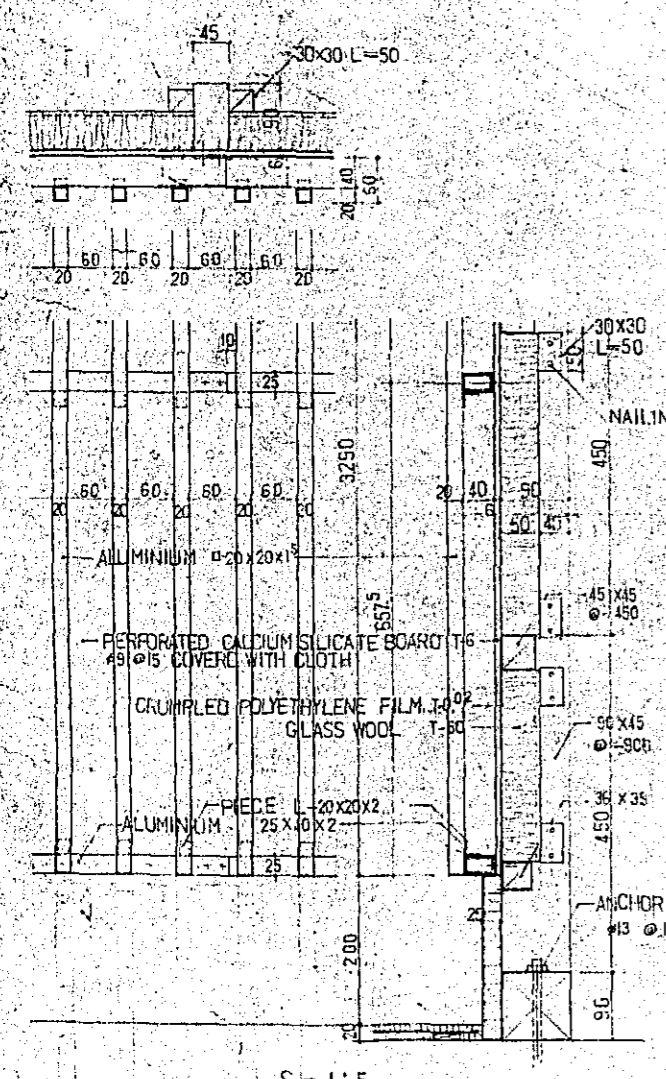

DETAIL OF PERFORATED BOARD

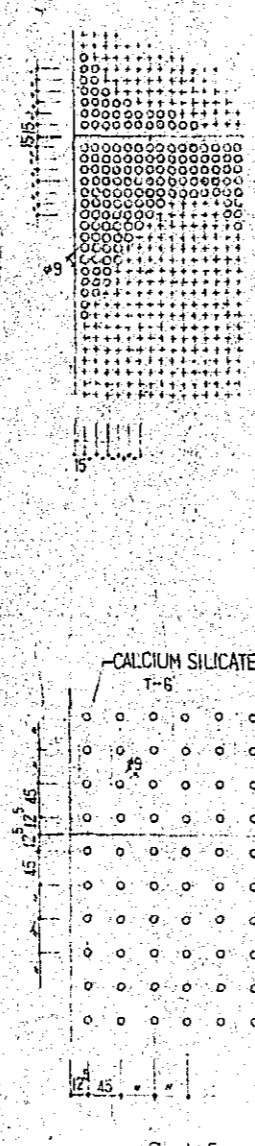

DETAIL OF HANDRAIL

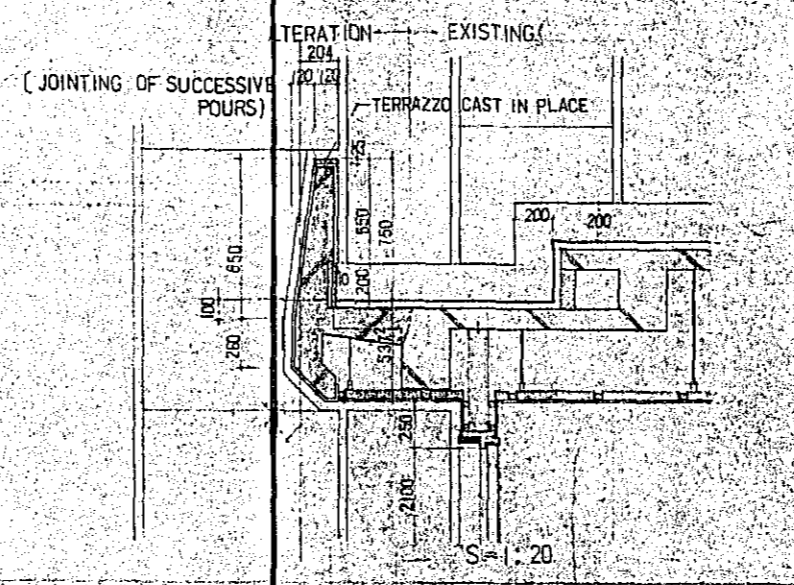

DETAIL OF HANDRAIL (ORCHESTRA PIT) COLOURED ALUMINUM

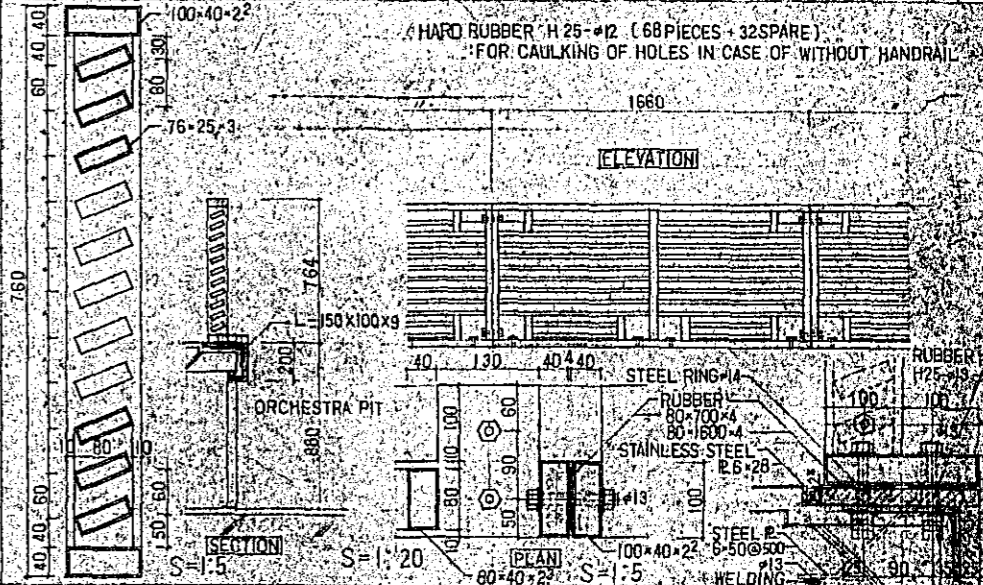

DETAIL OF CONCRETE

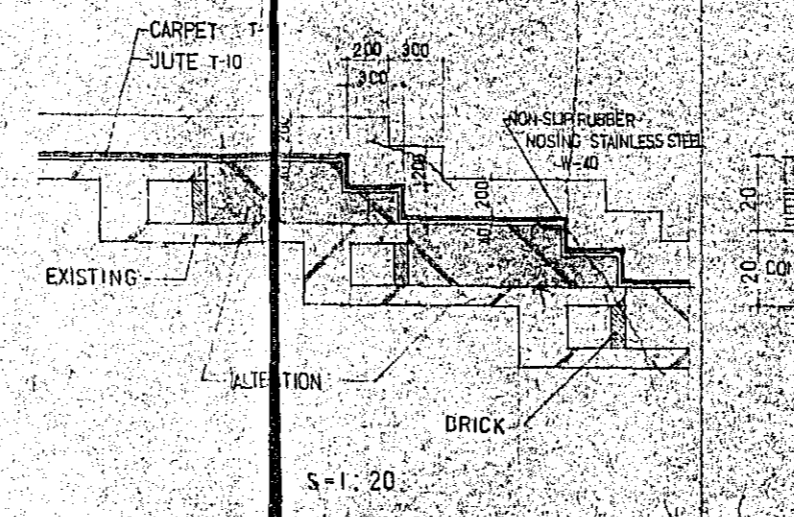

NON-SLIP RUBBER NOSING STAINLESS STEEL

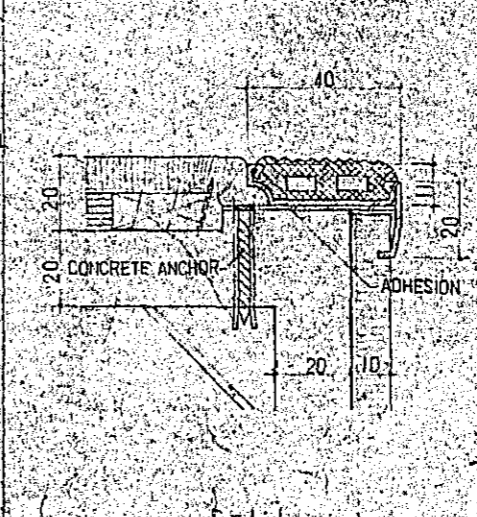

DETAIL OF STEEL SKIRTING (PROJECTION ROOM)

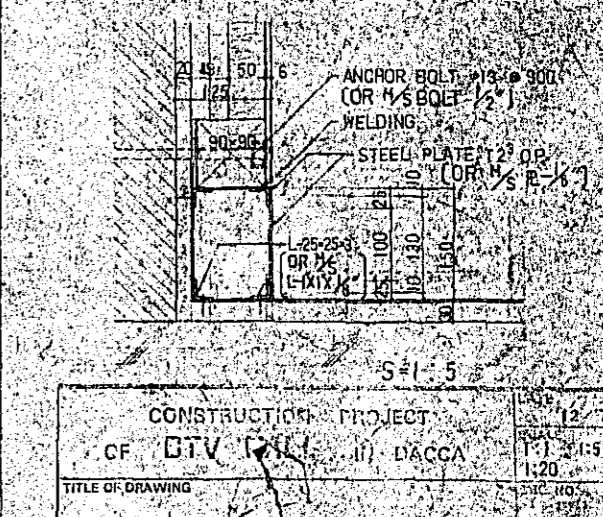

CONSTRUCTION PROJECT	12/77
OF BTV (ii) DACCA	T.1.1.5
TITLE OF DRAWING	1:20
PARTIAL DETAILS OF AUDITORIUM	A-32

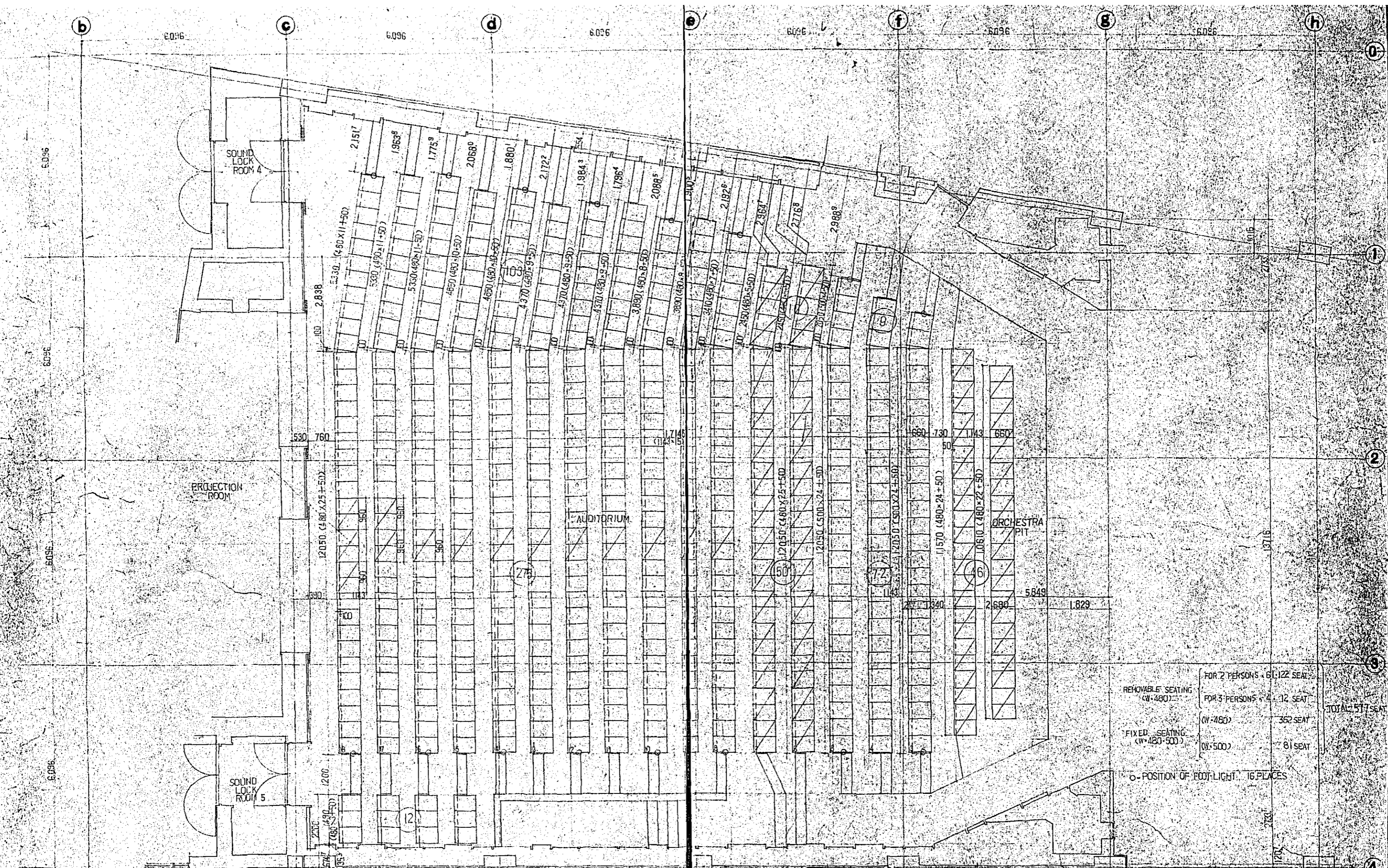

REMOVABLE SEATING (W. 480)	FOR 2 PERSONS - 61122 SEAT
	FOR 3 PERSONS - 4112 SEAT
FIXED SEATING (W. 480)	362 SEAT
(W. 500)	81 SEAT

○ POSITION OF FOOT-LIGHT 16 PLACES

TOTAL 517 SEAT

CONSTRUCTION PROJECT		DATE
OF 'BTV' HALL IN DACCA		12/77
TITLE OF DRAWING		SCALE
PLAN OF AUDIENCE SEAT		1:50
DRG. NO.		A-33

THEATRE SEATING (TS-257)

SEAT AND BACK UPHOLSTERY: TEXTILE FABRIC
 WOOD: 35% ACRYLIC FIBER: 65%

SEAT: SEAT FRAME: 1.2 PRESSED STEEL PLATE
 CORRUGATED SPRING: 4 SWG: 5 PCS
 1.30 POLYURETHANE MOLDING: SHAFT: 1.6 X 1.6 TUBULAR STEEL
 UNDER PANEL OF SEAT: PRESSED STEEL PLATE: 1.0.6
 7 mm x 144 PLACES

BACK: BACK FRAME: 1.0.8 PRESSED STEEL PLATE
 1.15-1.43 POLYURETHANE MOLDING
 REVERSE OF BACK: 1.0.8 PRESSED STEEL PLATE
 BACK SUPPORT: 1.1.6 PRESSED STEEL PLATE

ARM-REST: FRP (FIBERGLASS REINFORCED PLASTICS) MOLDING
 STANDARD: 1.2.0 PRESSED STEEL PLATE HARDWARE: BAKED
 ENAMEL FINISH: SEAT SELF-RISING WITH STOPPER
 FIX ON THE FLOOR: HAWK-ANCHOR BOLT (B-665)

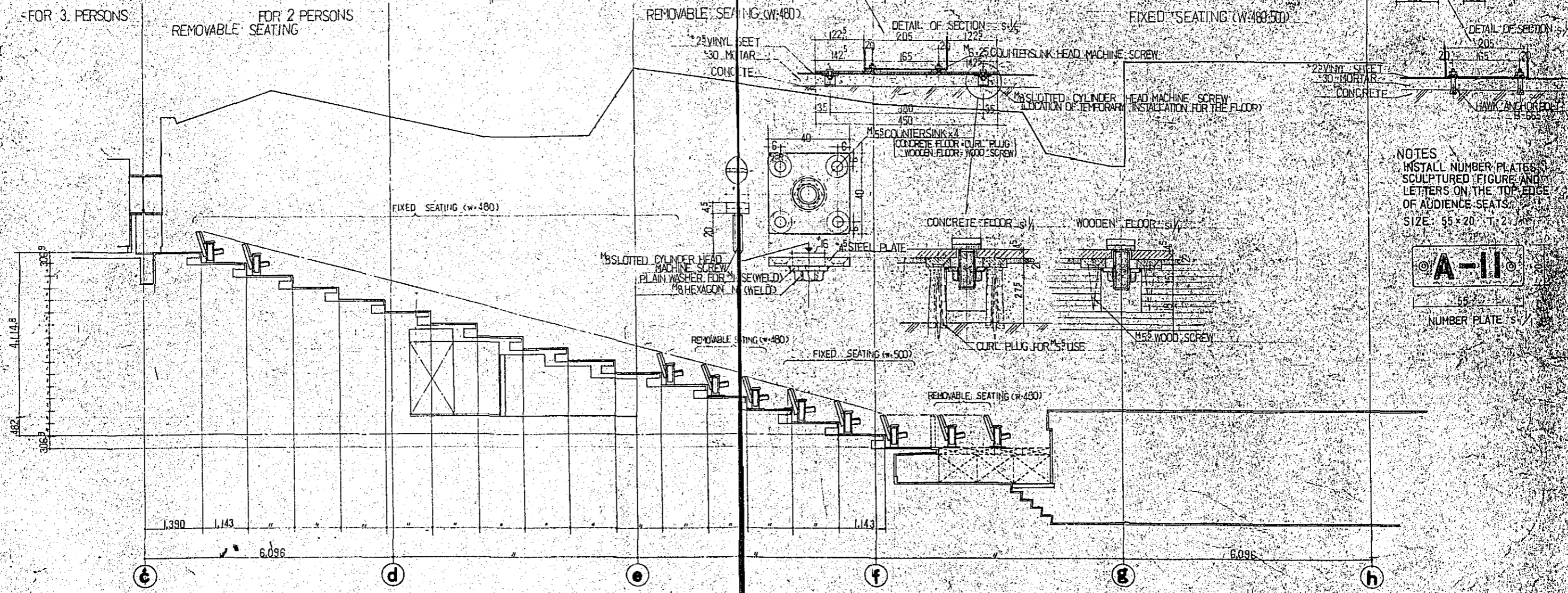
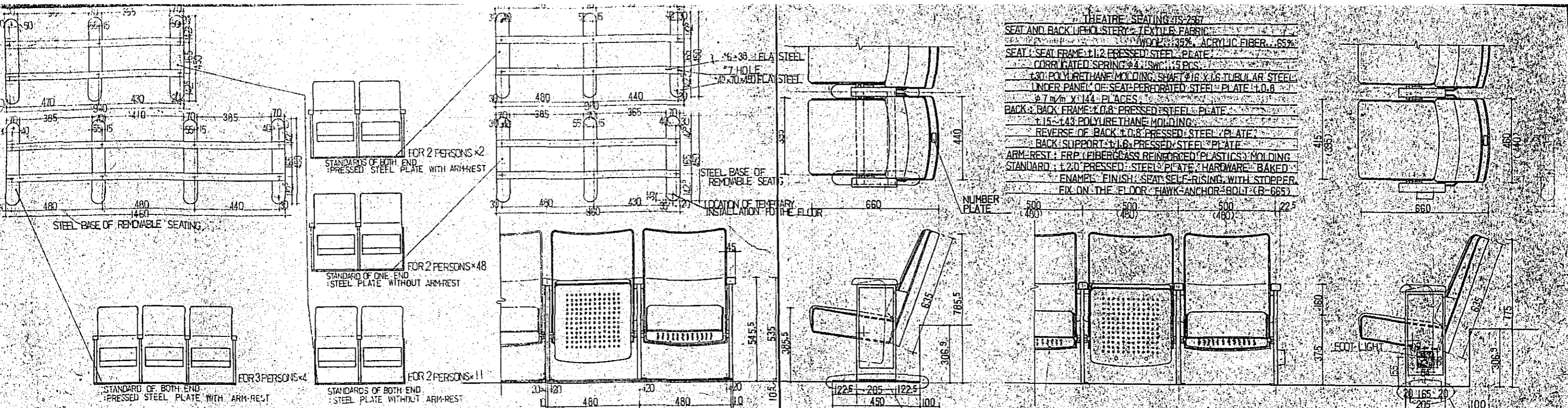

NOTES

INSTALL NUMBER PLATES
 SCULPTURED FIGURE AND
 LETTERS ON THE TOP EDGE
 OF AUDIENCE SEATS.
 SIZE: 55 x 20 T: 2



SECTION 1:50

CONSTRUCTION PROJECT		DATE: 12/77
OF BTV HALL IN DACCA		SCALE: 1:1, 1:5, 1:10, 1:50
TITLE OF DRAWING:	SECTION AND DETAILS OF	DRG. NO.:
AUDIENCE SEAT		A-34

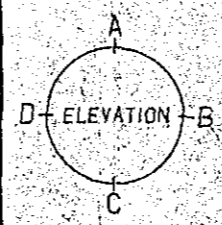
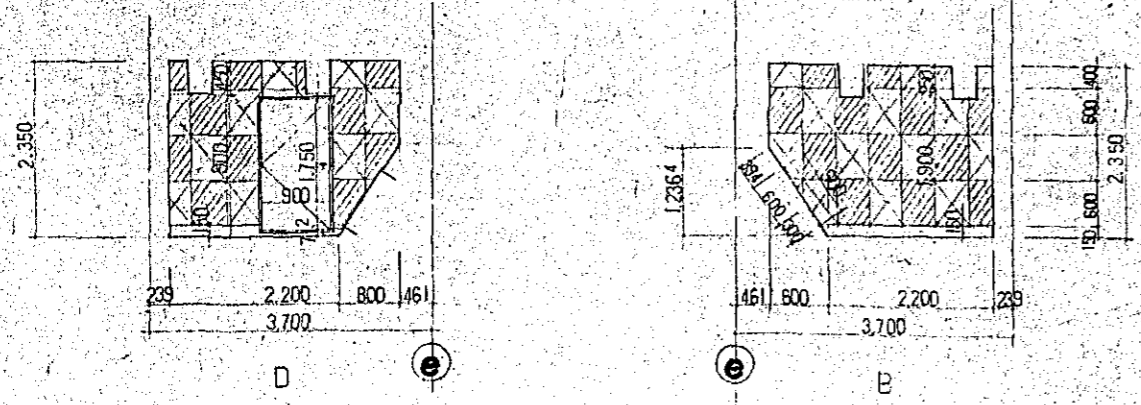
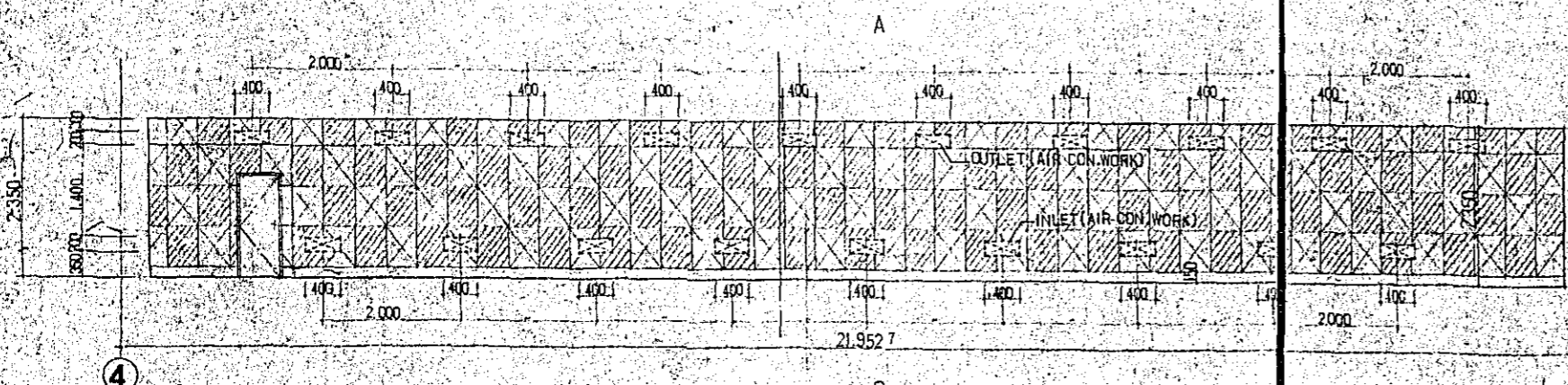
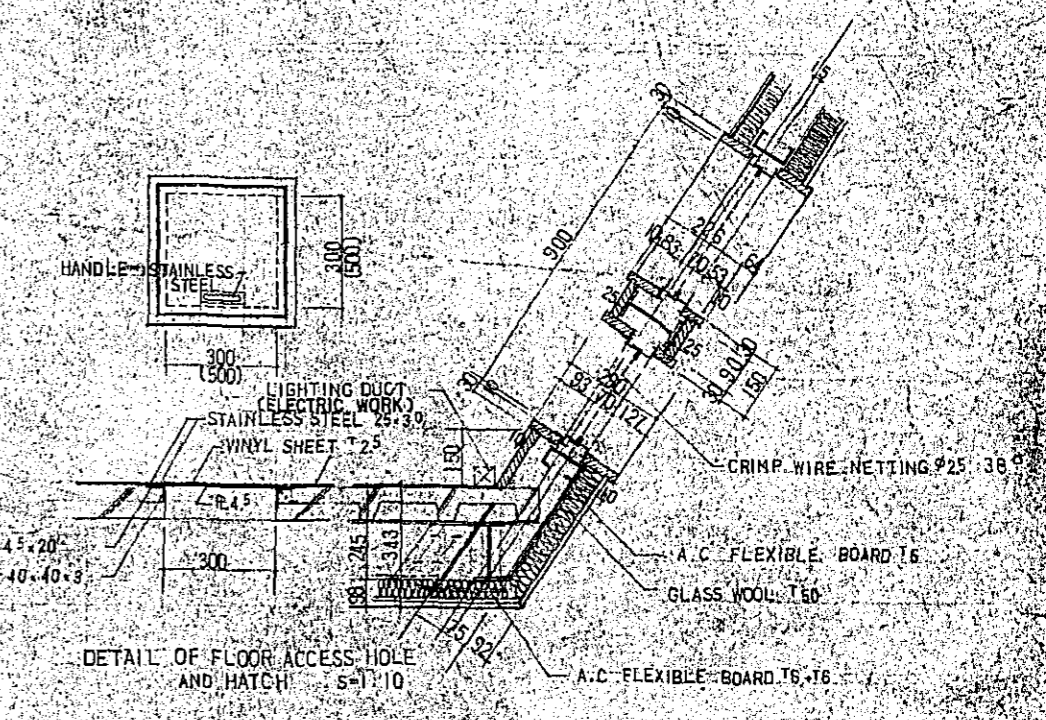
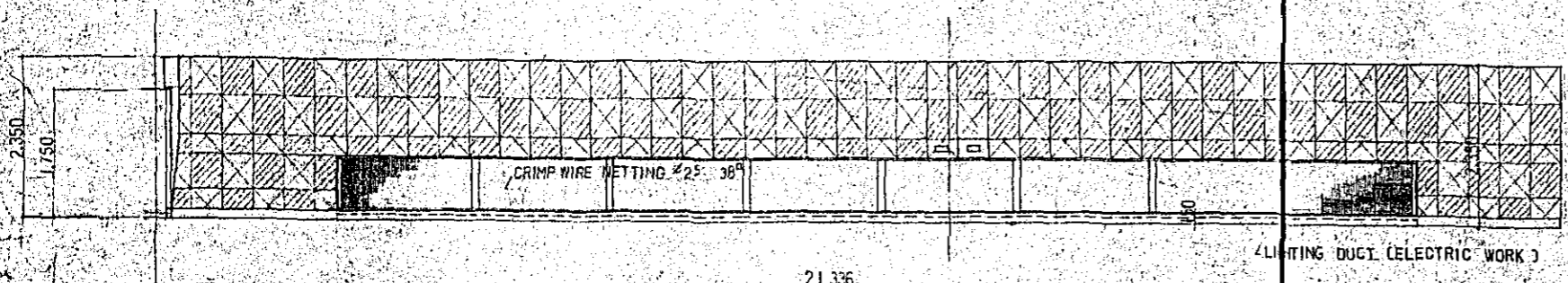
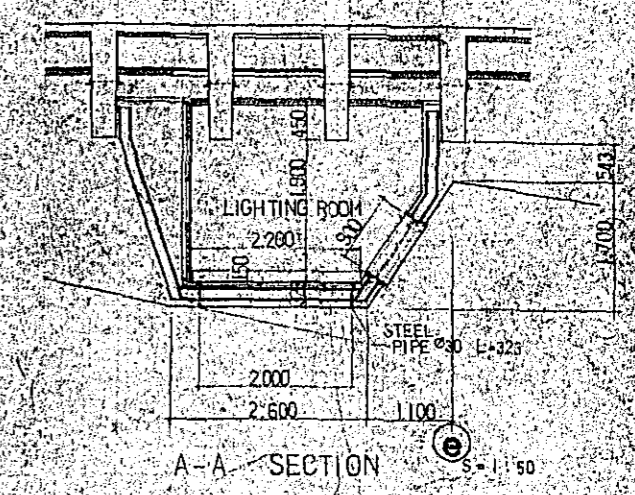
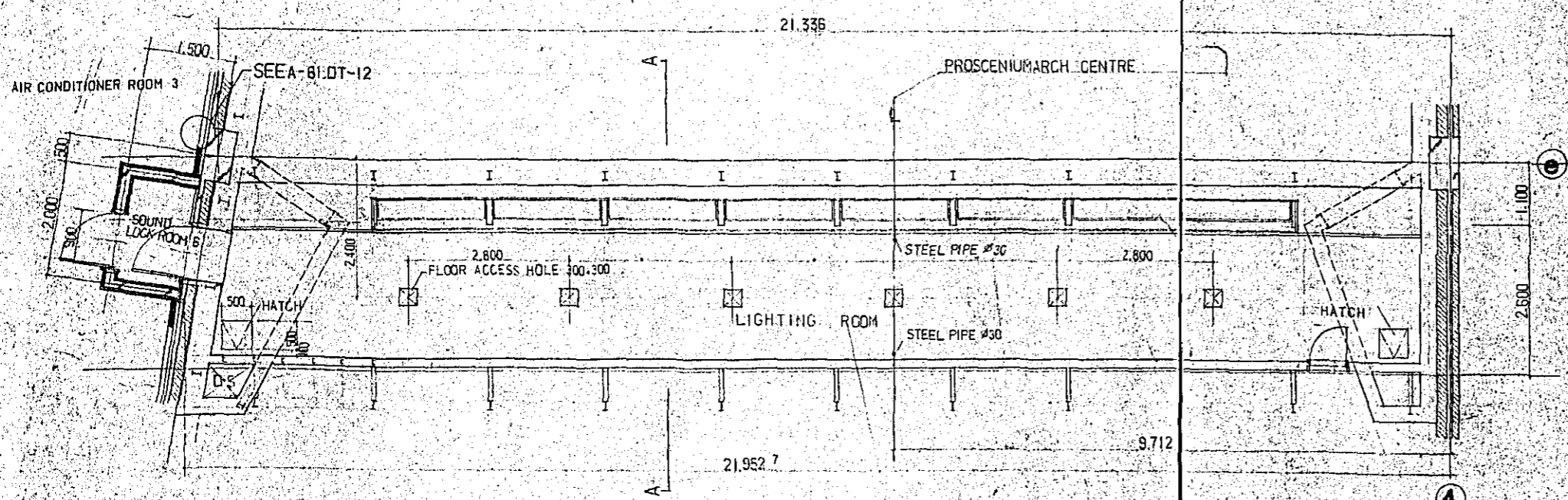

FLOORS	VINYL SHEET 12.5	H	SOUND LOCK ROOM 6	JH
SKIRTINGS	HARD WOOD OP	150	TROWELLED MORTAR FINISH	
WALLS	CALCIUM SIKKATE BOARDS (FRONT)		CEMENTED CHIP BOARD	
	BACKING PLASTER BOARD (9)	2350	PLACING 150	
CEILING	BACKING PLASTER BOARD (9)	2350	DITTO	
REMARKS	FLOOR ACCESS HOLE: 2.600' 6' 300'			

CONSTRUCTION PROJECT
 OF BTV HALL IN DACCA
 DATE 12.77
 SCALE 1:10, 1:50
 TITLE OF DRAWING
 DETAILS AND INTERIOR ELEVATIONS
 OF LIGHTING ROOM
 DRG. NO.
 A-35

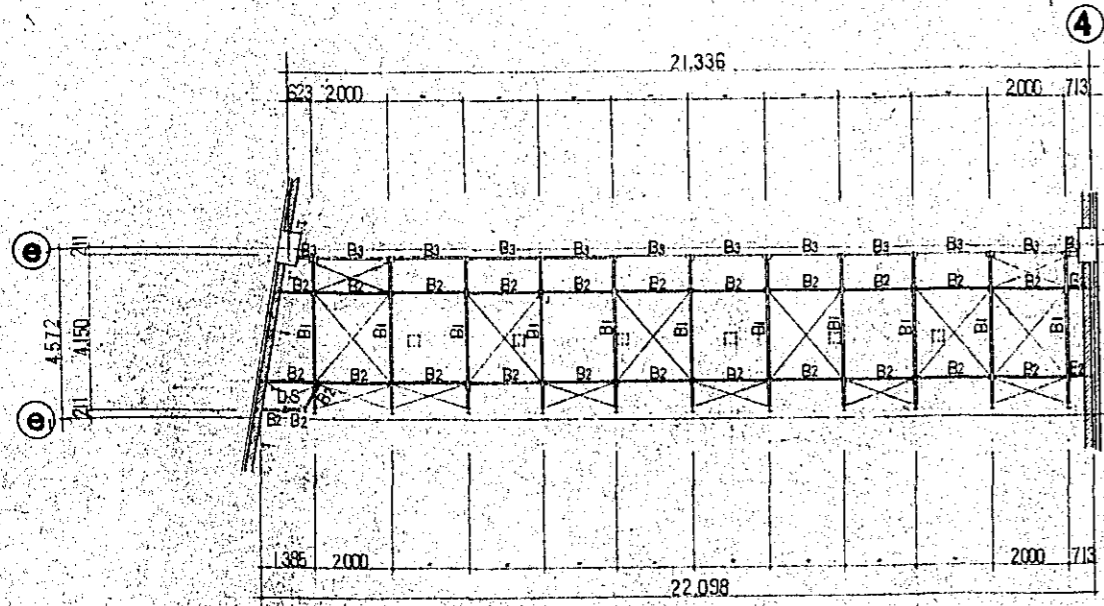

LIGHTING ROOM FRAME PLAN S=1:100

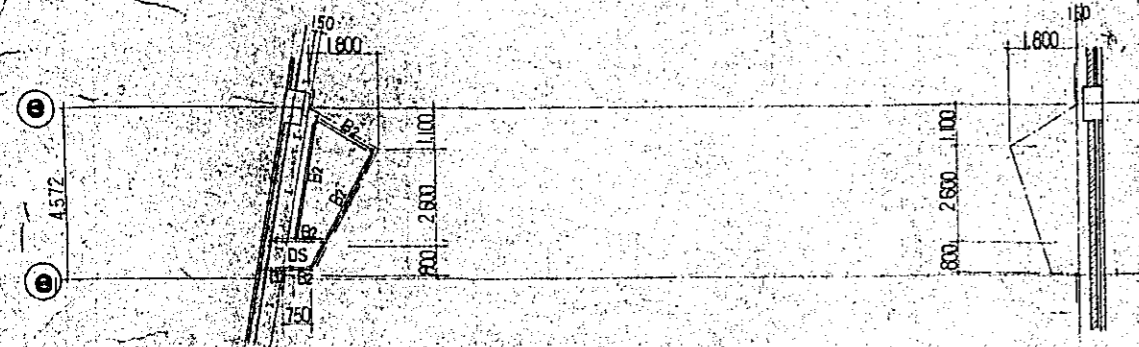

SIDE SPOT ROOM FRAME PLAN S=1:100

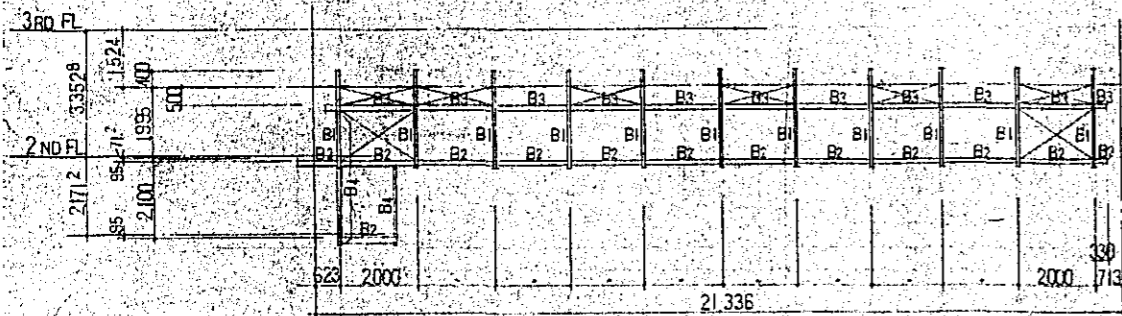

FRAME ELEVATION S=1:100

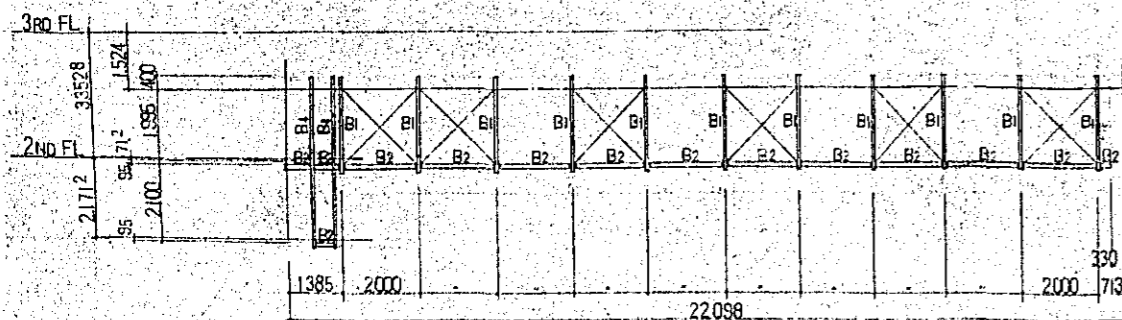

FRAME ELEVATION S=1:100

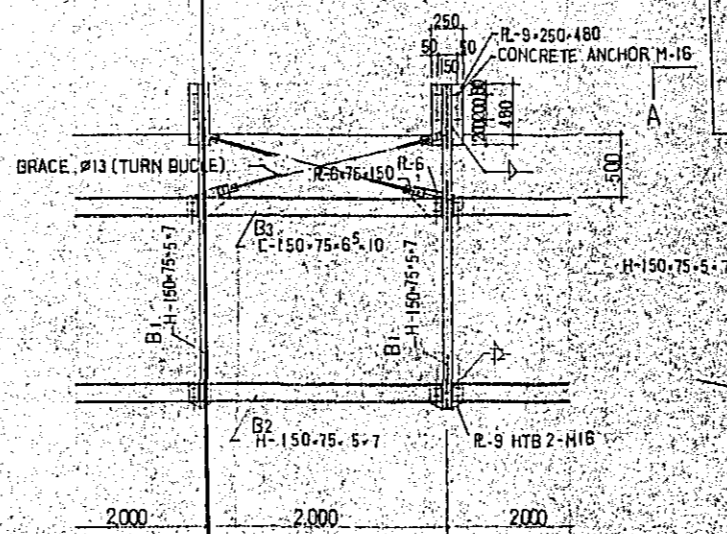

B-B SECTION S=1:30

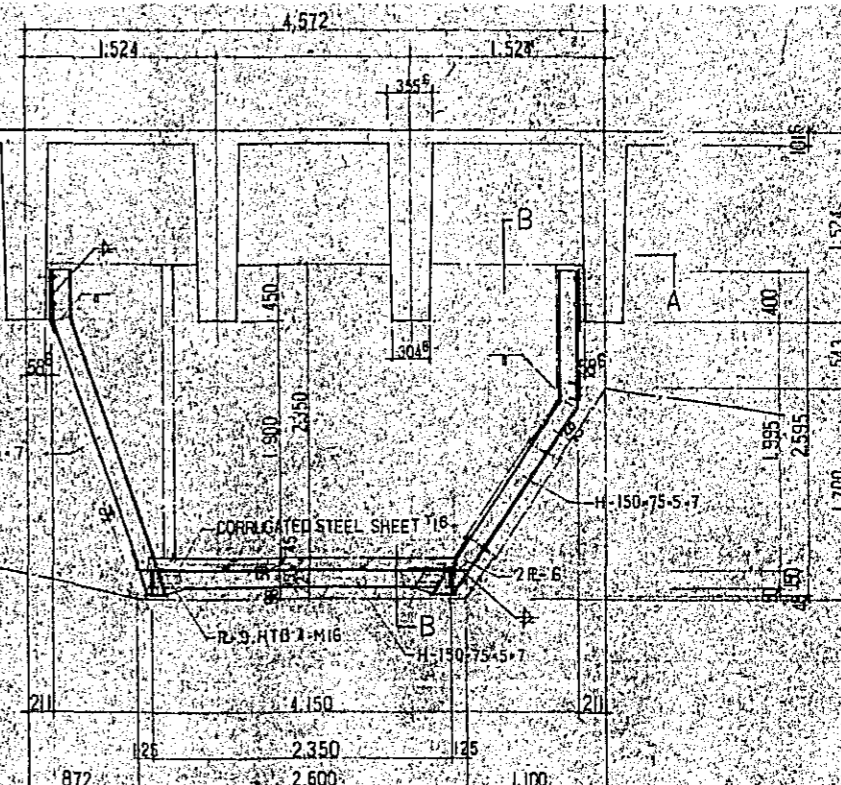

LIGHTING ROOM SECTION DETAIL S=1:30

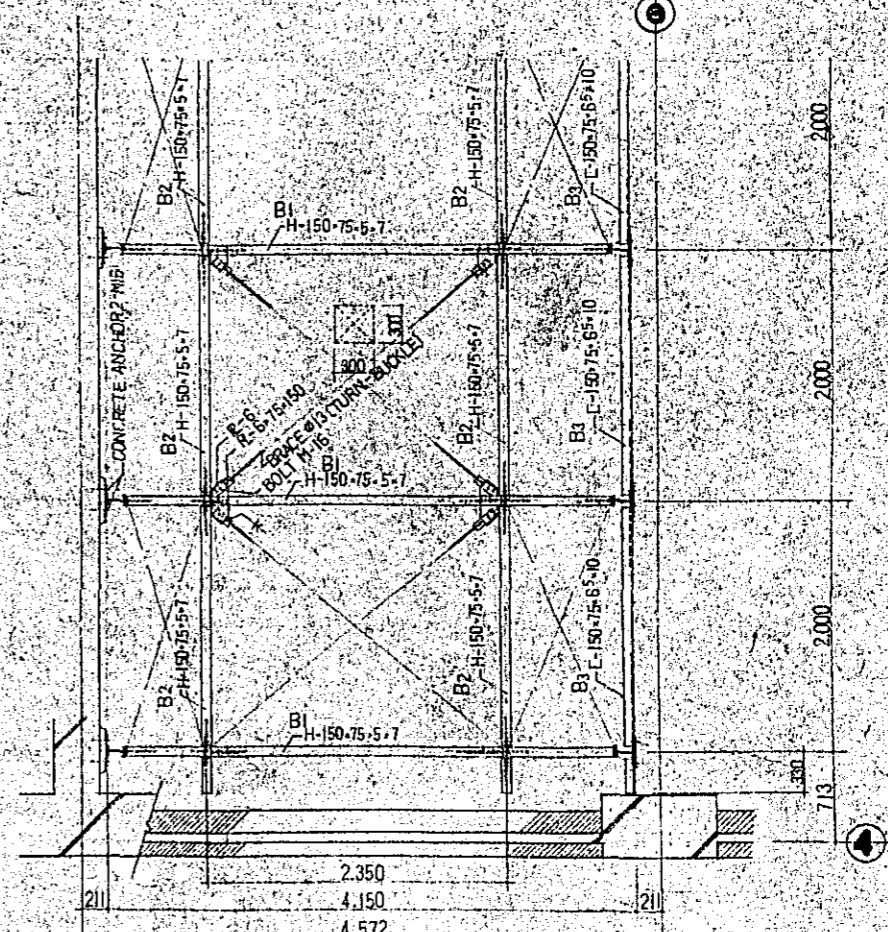

A-A SECTION S=1:30

NOTES :

- B1, B2, B4 - 150-75-5-7
- B3 - 150-75-65-10
- CORRUGATED STEEL SHEET ;
- BOLT LT.B M-16 (F10T)
- BRACE 13 (TURN BUCKLE)
- CONCRETE ANCHOR : M-16

[ABOVE MATERIALS SHOULD BE IMPORTED.
NOT TO BE REPLACED WITH LOCAL M/S STEEL.]

CONSTRUCTION PROJECT		DATE 12/77
OF BTM HALL IN DACCA		SCALE 1:30, 1:100
TITLE OF DRAWING		DWG. NO.
FRAME OF LIGHTING ROOM		A-36

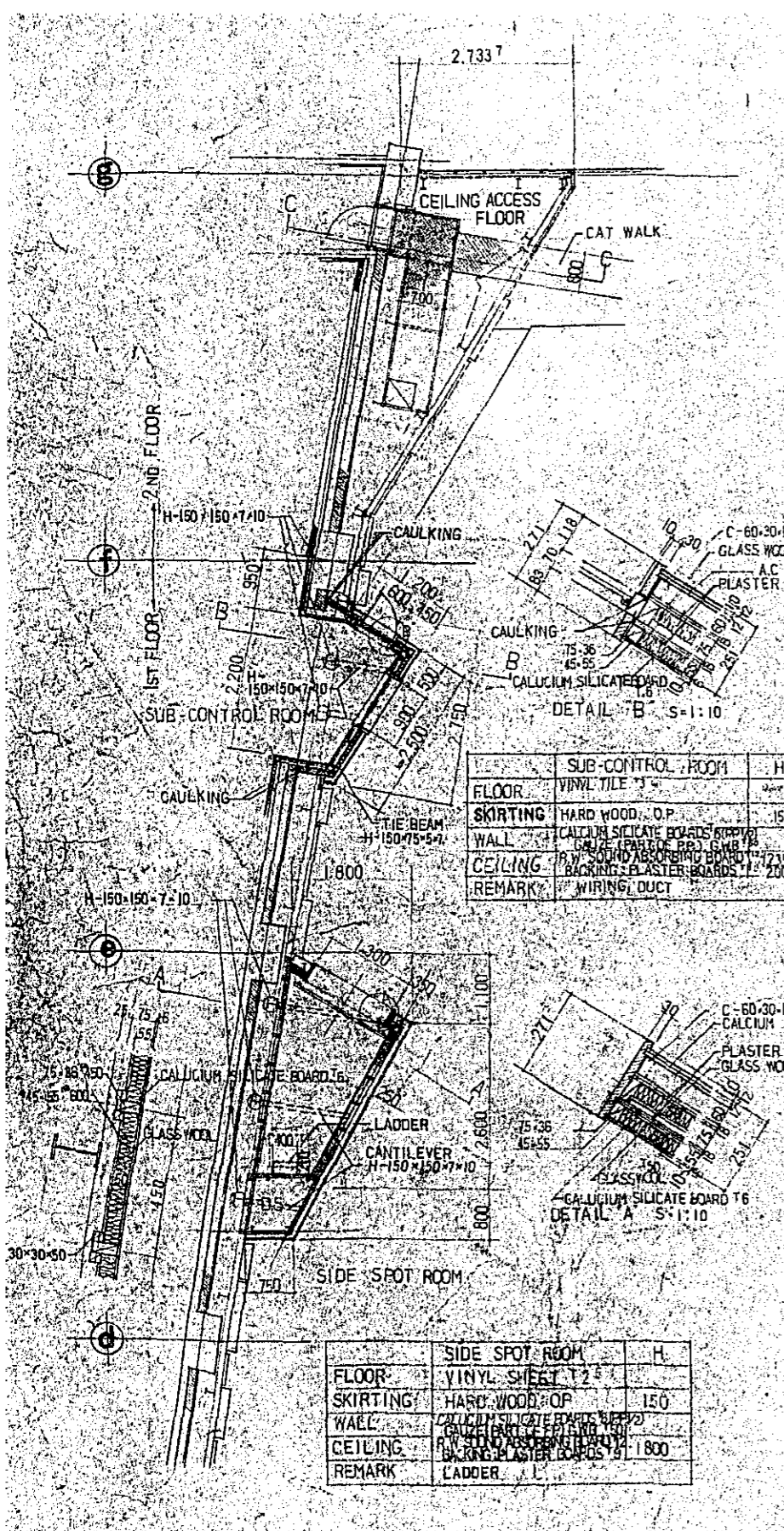

SUB-CONTROL ROOM		H.
FLOOR	VINYL TILE T3	200
SKIRTING	HARD WOOD, O.P.	150
WALL	CALCIUM SILICATE BOARD T6 R.W. SOUND ABSORBING BOARD T12 BACKING PLASTER BOARD T9	2000
CEILING	WIRING DUCT	
REMARK	WIRING DUCT	

SIDE SPOT ROOM		H.
FLOOR	VINYL SHEET T2	
SKIRTING	HARD WOOD, O.P.	150
WALL	CALCIUM SILICATE BOARD T6 R.W. SOUND ABSORBING BOARD T12 BACKING PLASTER BOARD T9	1800
CEILING		
REMARK	LADDER	

PLAN S=1:50

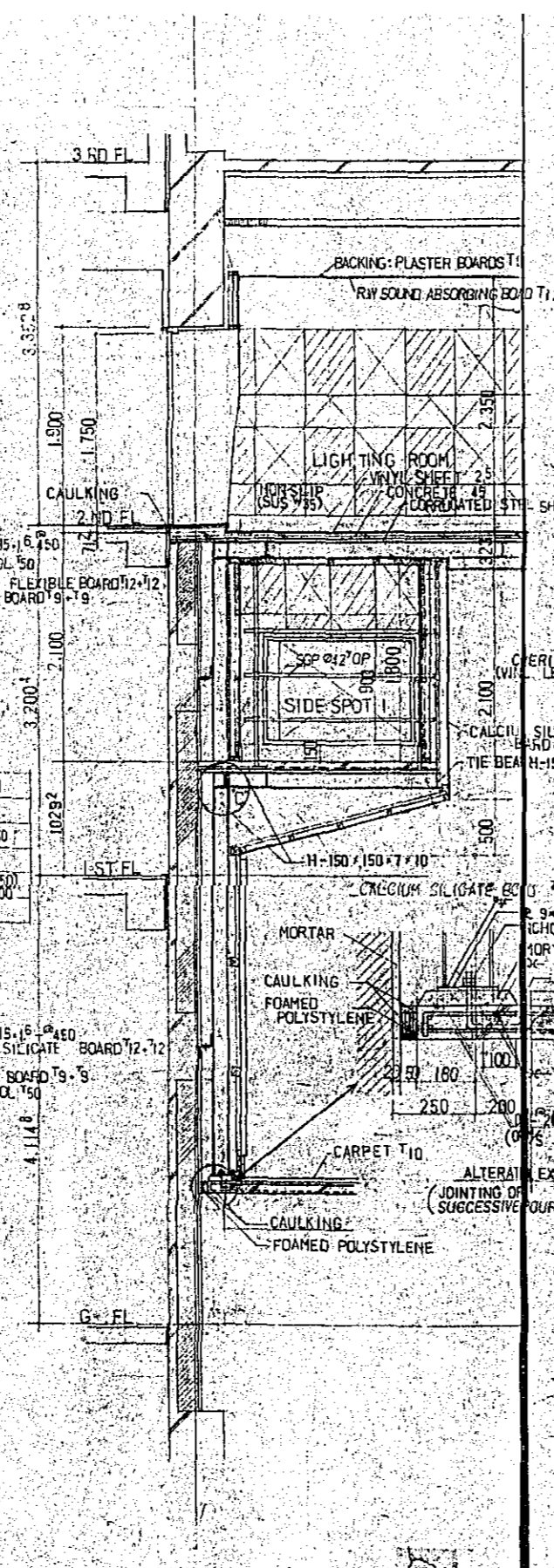

A-A SECTION S=1:30

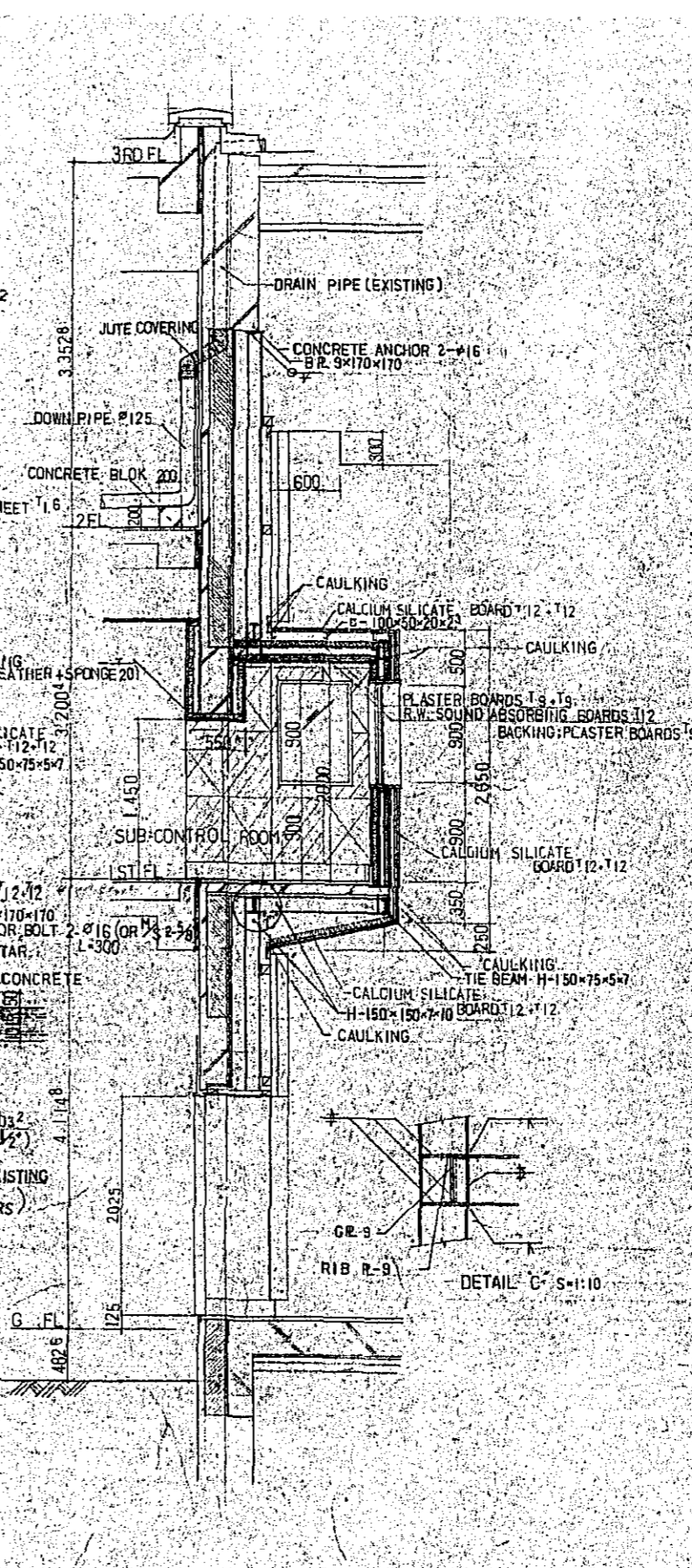

B-B SECTION S=1:30

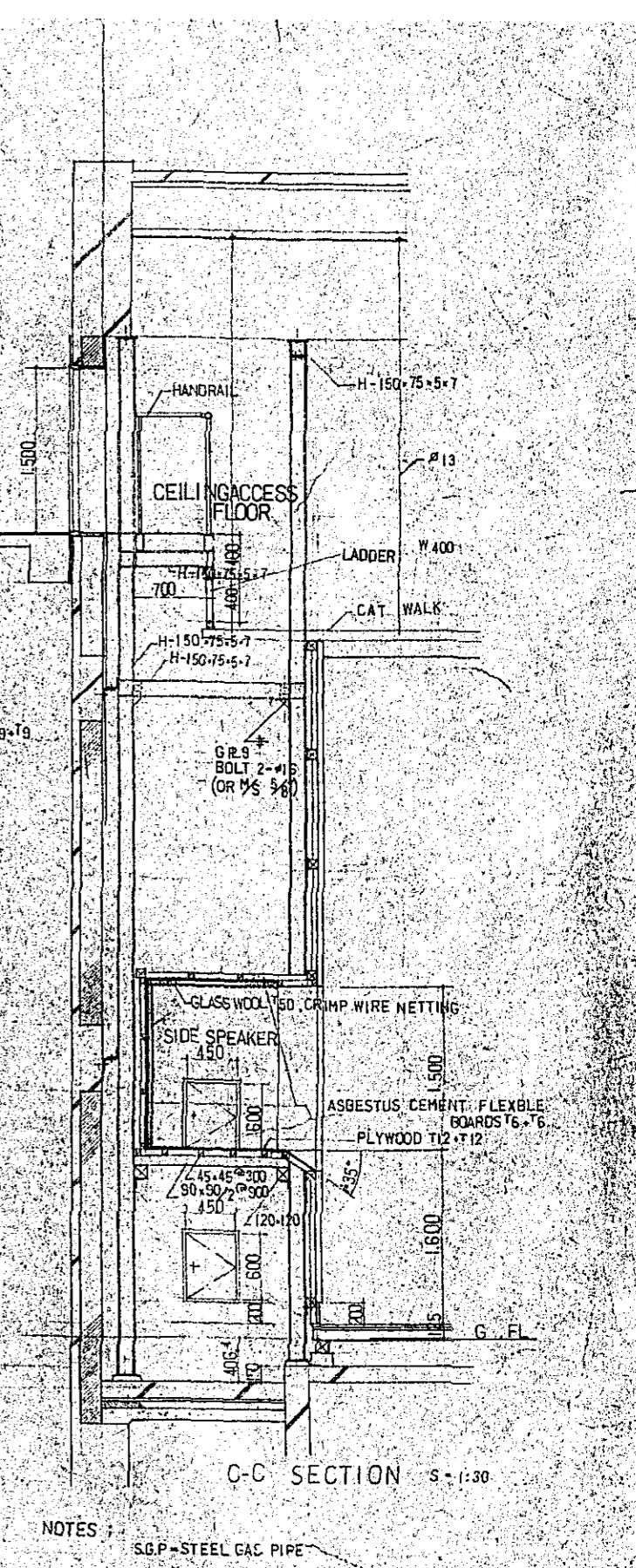

C-C SECTION S=1:30

NOTES :

S.G.P. - STEEL GAS PIPE

CONSTRUCTION PROJECT		DATE	12/77
OF BTV HALL IN DACCA		SCALE	1:10, 1:30, 1:50
TITLE OF DRAWING		DRG. NO.	A-37
DETAILS OF L. SPEAKER SPACE, I. SIDE SPOT ETC.			

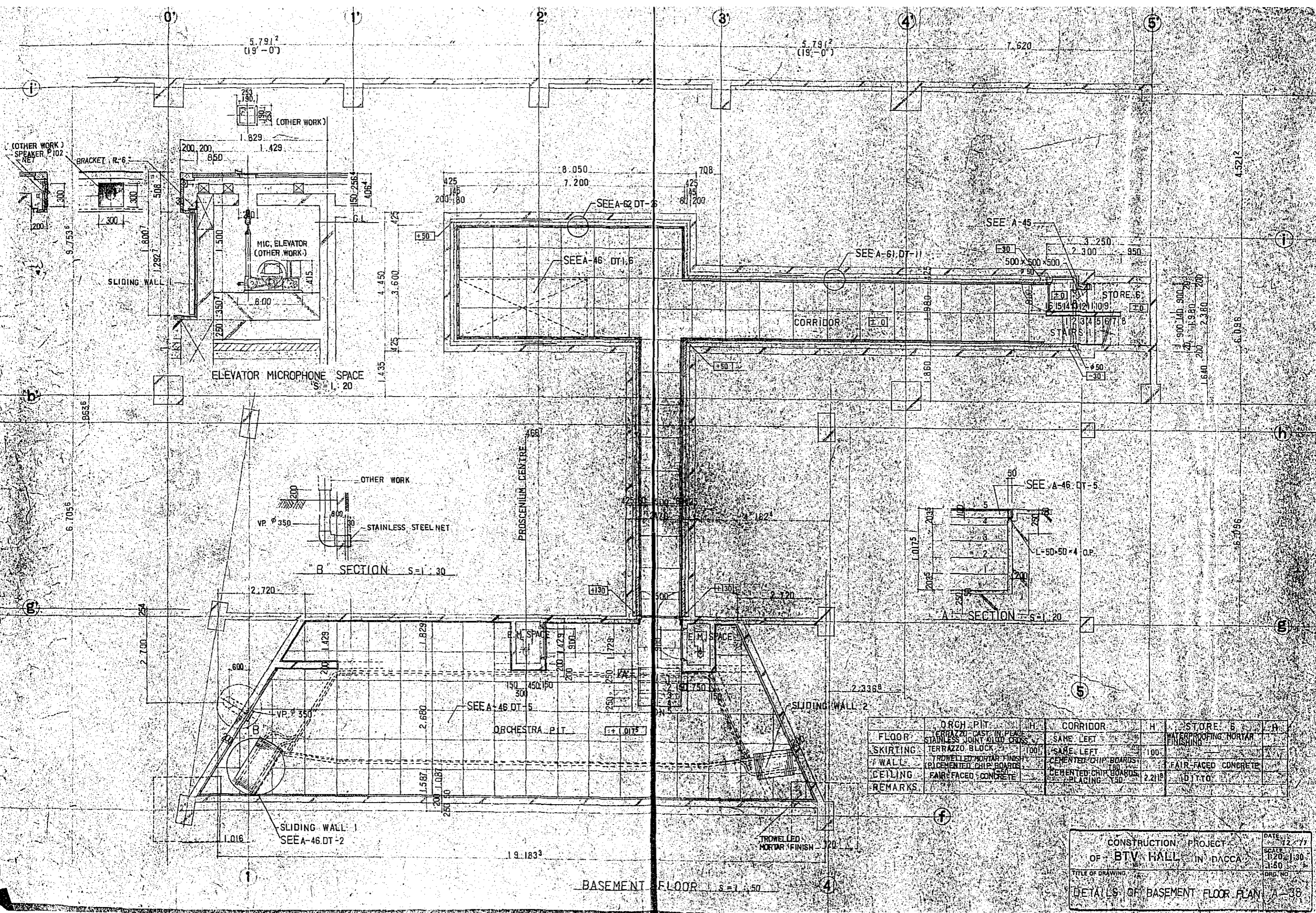

5.791²
(19'-0")

5.791²
(19'-0")

7.620

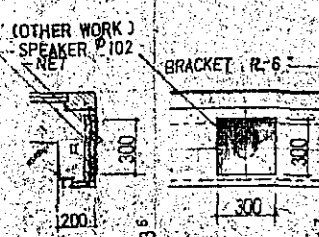

(OTHER WORK)

MIC. ELEVATOR
(OTHER WORK)

ELEVATOR MICROPHONE SPACE
S=1.20

SEE A-62 DT-6

SEE A-46 DT-6

SEE A-61 DT-11

SEE A-45

STORE 6

CORRIDOR

STAIRS

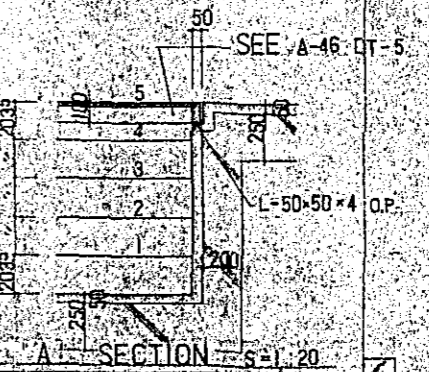
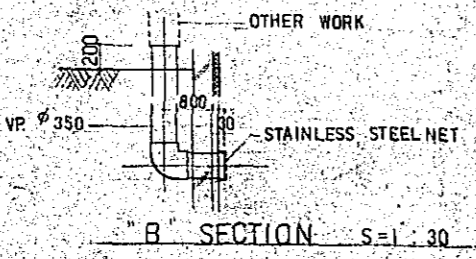

ORCHESTRA PIT

SLIDING WALL-2

SLIDING WALL-1
SEE A-46 DT-2

TROWELLED
MORTAR FINISH

BASEMENT FLOOR S=1.50

	ORCH. PIT	CORRIDOR	STORE 6
FLOOR	TERRAZZO - CAST IN PLACE STAINLESS JOINT GLOD CROSS	SAME LEFT	WATERPROOFING MORTAR FINISHING
SKIRTING	TERRAZZO BLOCK	SAME LEFT	100
WALL	TROWELLED MORTAR FINISH (CEMENTED CHIP BOARDS)	CEMENTED CHIP BOARDS	FAIR FACED CONCRETE
CEILING	FAIR FACED CONCRETE	CEMENTED CHIP BOARDS PLACING - Y50	DITTO
REMARKS			

CONSTRUCTION PROJECT
OF BTV HALL IN DACCA
TITLE OF DRAWING
DETAILS OF BASEMENT FLOOR PLAN A-38
DATE: 12/77
SCALE: 1:200
1:50
DRG. NO.

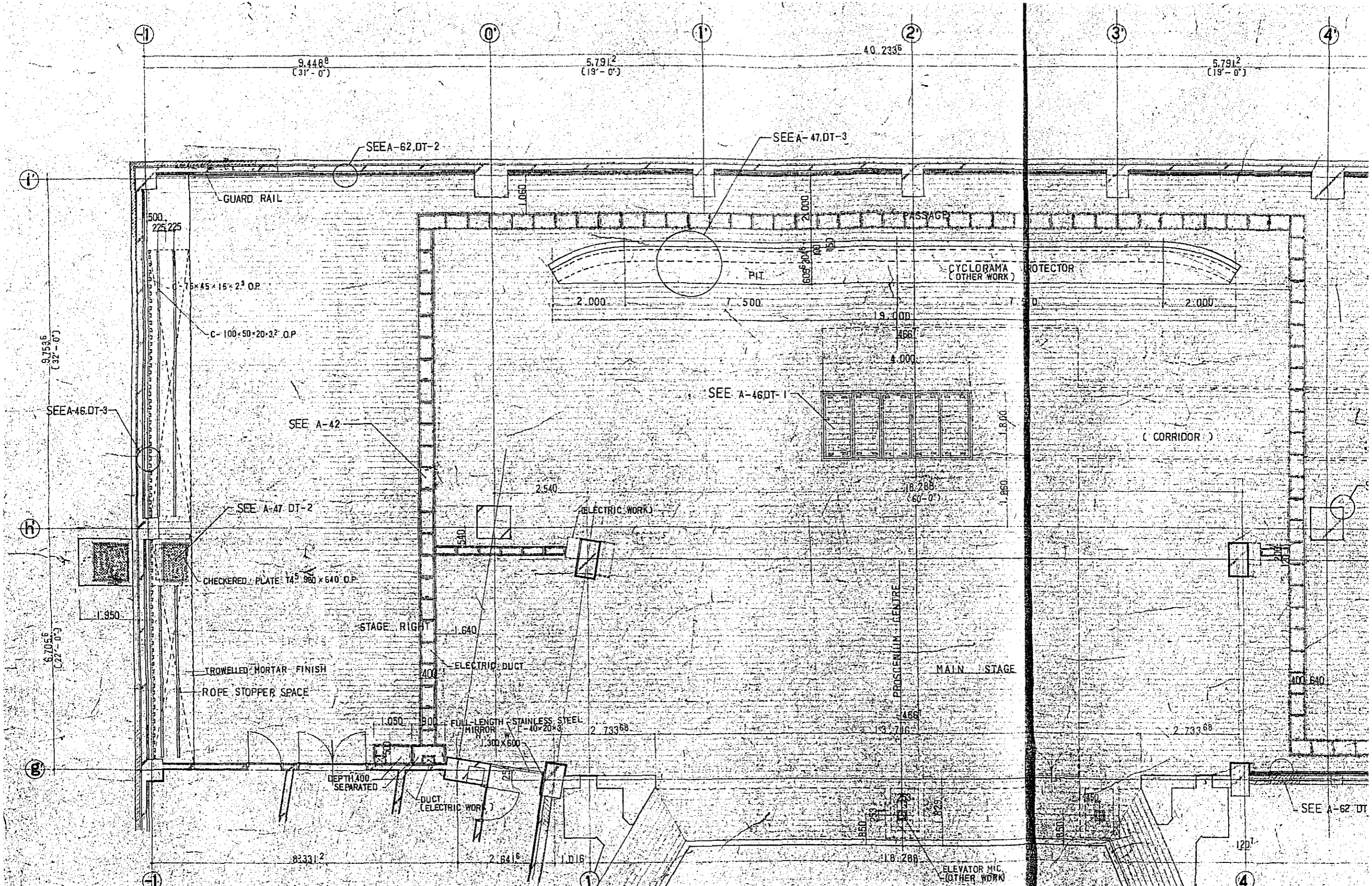

	STAGE	H-	SOUND LOCK ROOM	H	STAIRS 1	H
FLOOR	L.H. WOOD BOARDS 124 CRYPTOMERIA BOARDS 72		TERRAZZO CAST IN PLACE STAINLESS JOINT @ 1000 CROSS		VINYL SHEET 125	
SKIRTING	HARD WOOD 10 S. CL	150	TERRAZZO CAST IN PLACE	100	SAME LEFT	100
WALL	CEMENTED CHIP BOARD PLACING 150 COLUMNS BEAMS PAIR FACED 150		SAME LEFT		TROWELLED MORTAR FINISH	
CEILING	GLASS WOOL 150 PLASTERBOARDS 12.5 @ 125		CEMENTED CHIP BOARDS PLACING 150			
REMARKS						

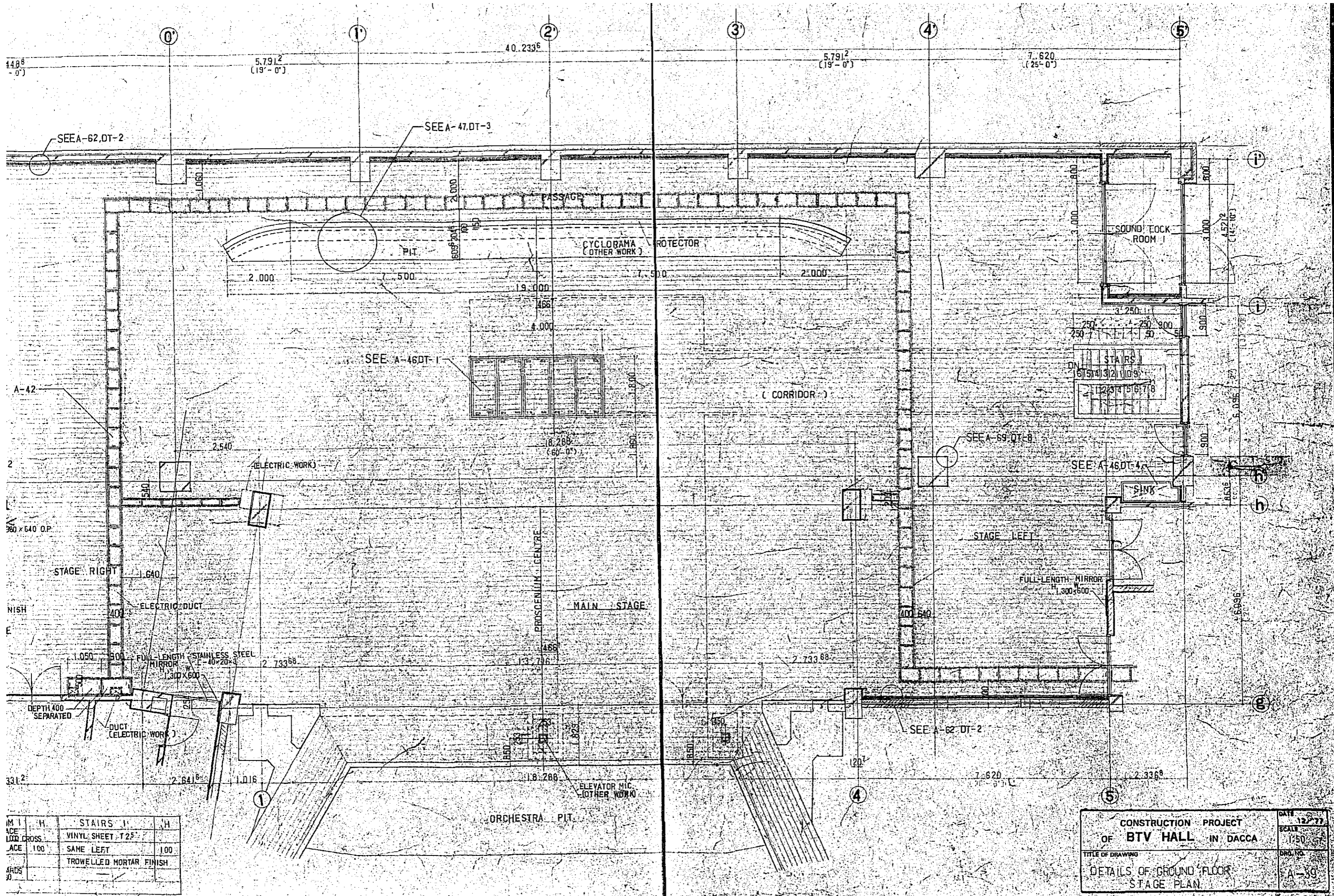

FACE	H	STAIRS I	H
FACE	100	VINYL SHEET T25	100
FACE	100	SAME LEFT	100
FACE		TROWELLED MORTAR FINISH	

CONSTRUCTION PROJECT		DATE 12-77
OF BTV HALL IN DACCA		SCALE 1:250
TITLE OF DRAWING		DRG. NO.
DETAILS OF GROUND FLOOR		A-39
STAGE PLAN		

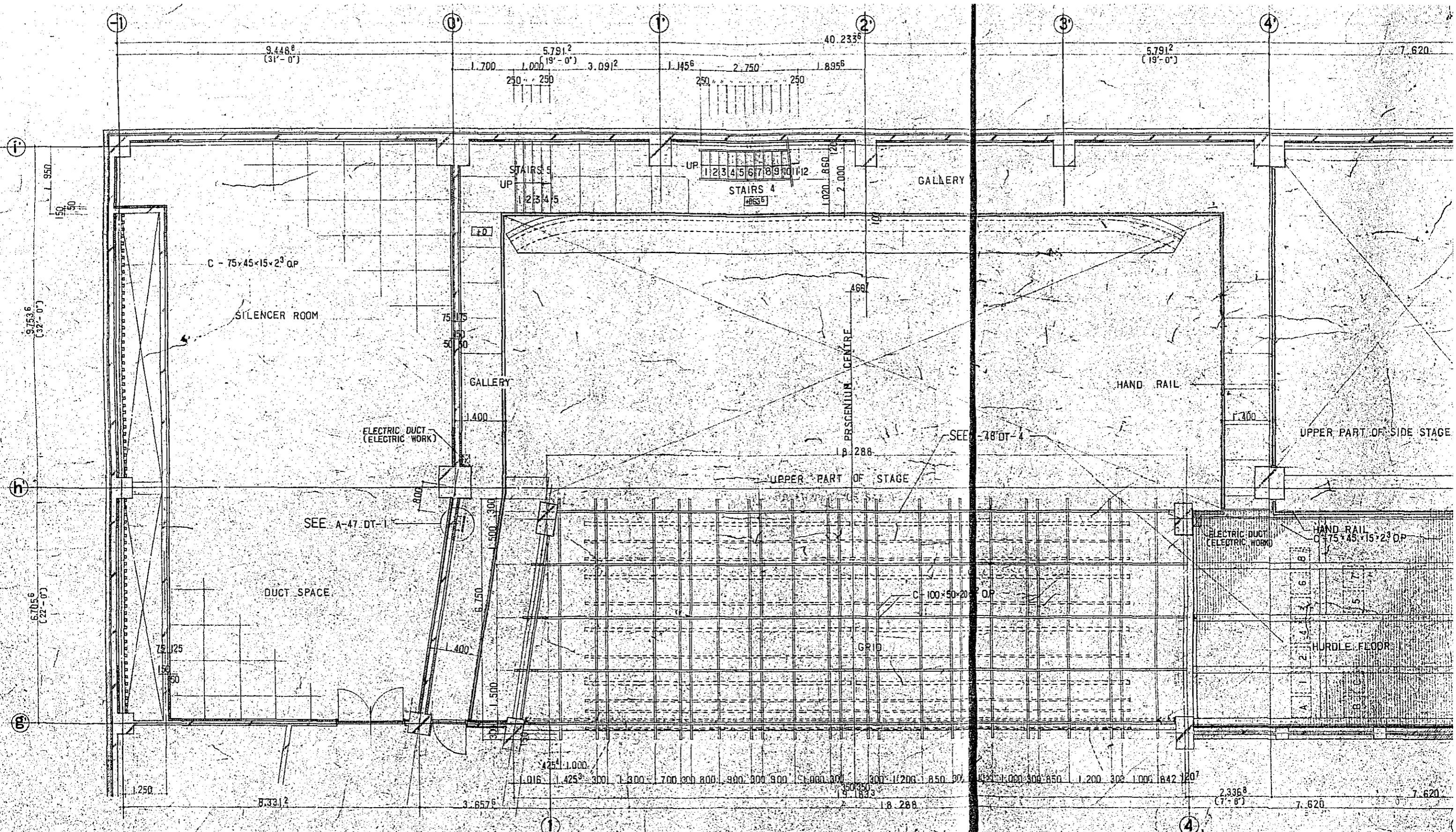

	GALLERY	H	SILENCER ROOM	H
FLOOR	TROWELLED MORTAR FINISH JOINT @ 1.000 CROSS		SAME LEFT	
SKIRTING	TROWELLED MORTAR FINISH 100		SAME LEFT	100
WALL	CEMENTED CHIP BOARDS FACING COLUMNS, BEAMS - FAIR FACED		SAME LEFT	
CEILING	DITTO		SAME LEFT	
REMARKS				

TITLE
DET

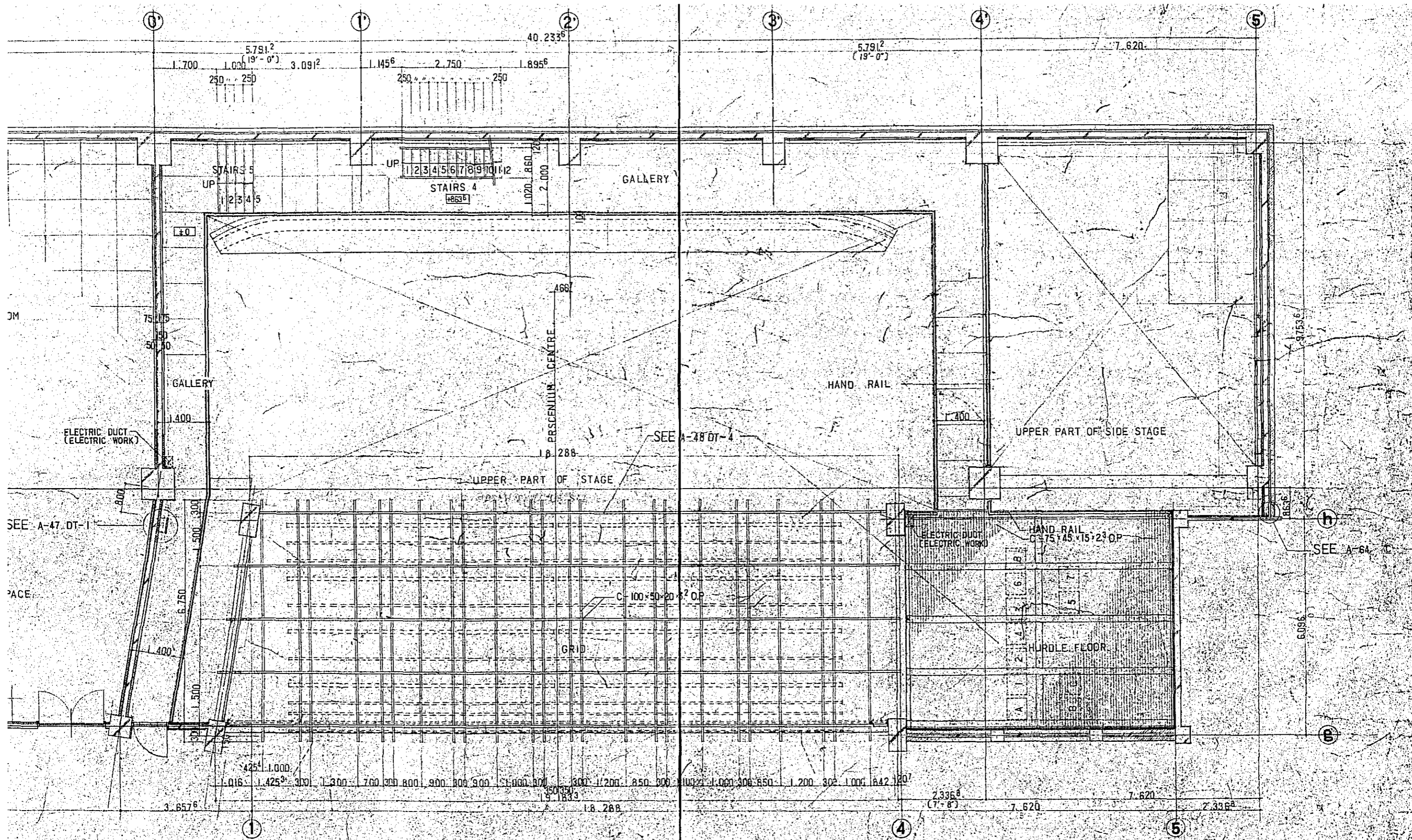

H	
100	

CONSTRUCTION PROJECT		DATE
OF BTV HALL IN DACCA		12/77
TITLE OF DRAWING		SCALE
DETAILS OF SECOND FLOOR		1:50
STAGE PLAN		DRG. NO.
		A-40

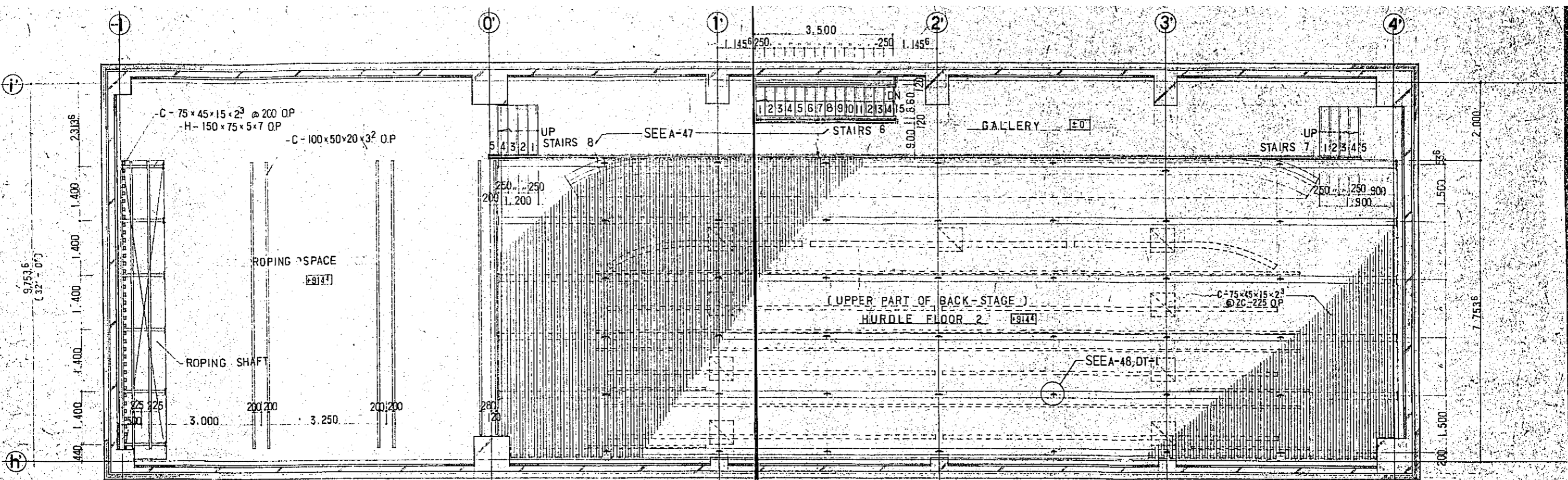

PLAN - FOURTH FLOOR PLAN

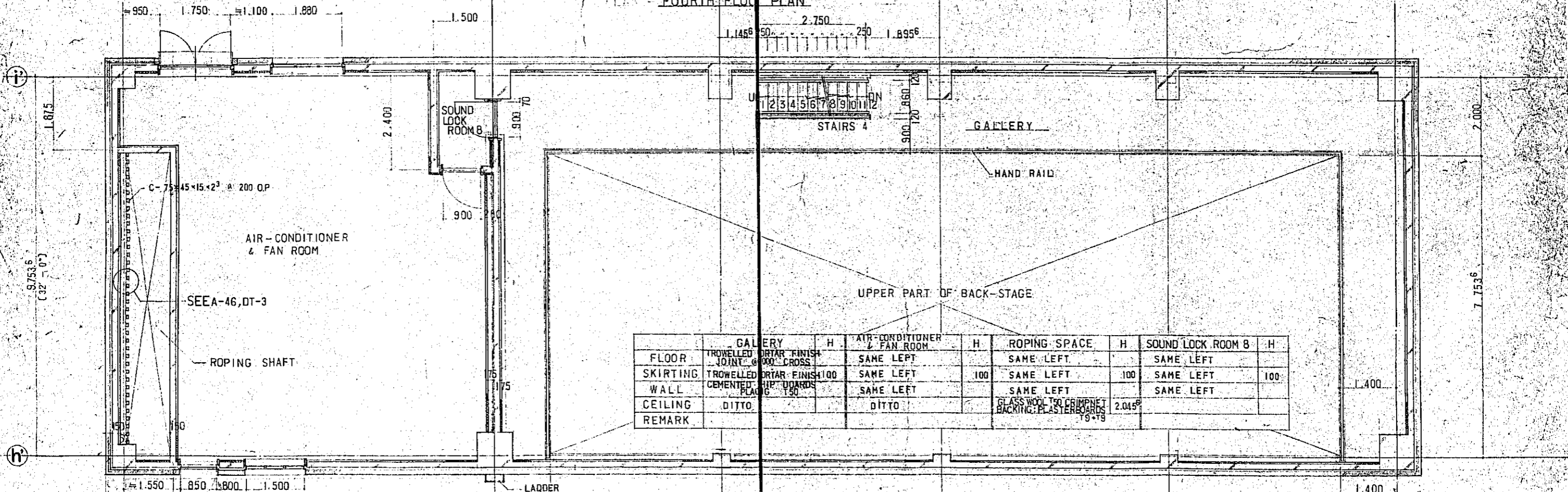

	GALLERY	AIR-CONDITIONER & FAN ROOM	ROPING SPACE	SOUND LOCK ROOM B
FLOOR	TROWELLED ORTAR FINISH JOINT @ 600 CROSS	SAME LEFT	SAME LEFT	SAME LEFT
SKIRTING	TROWELLED ORTAR FINISH @ 100	SAME LEFT	SAME LEFT	SAME LEFT
WALL	CEMENTED HIP BOARDS @ 150	SAME LEFT	SAME LEFT	SAME LEFT
CEILING	DITTO	DITTO	GLASS WOOL 100 CRIMP NET BACKING PLASTERBOARDS @ 19x19	
REMARK				

THIRD FLOOR PLAN

CONSTRUCTION PROJECT		DATE 12/77
OF BTV HALL IN DACCA		SCALE 1:50
TITLE OF DRAWING		DRG NO.
DETAILS OF THIRD, FOURTH FLOOR PLAN		A-41

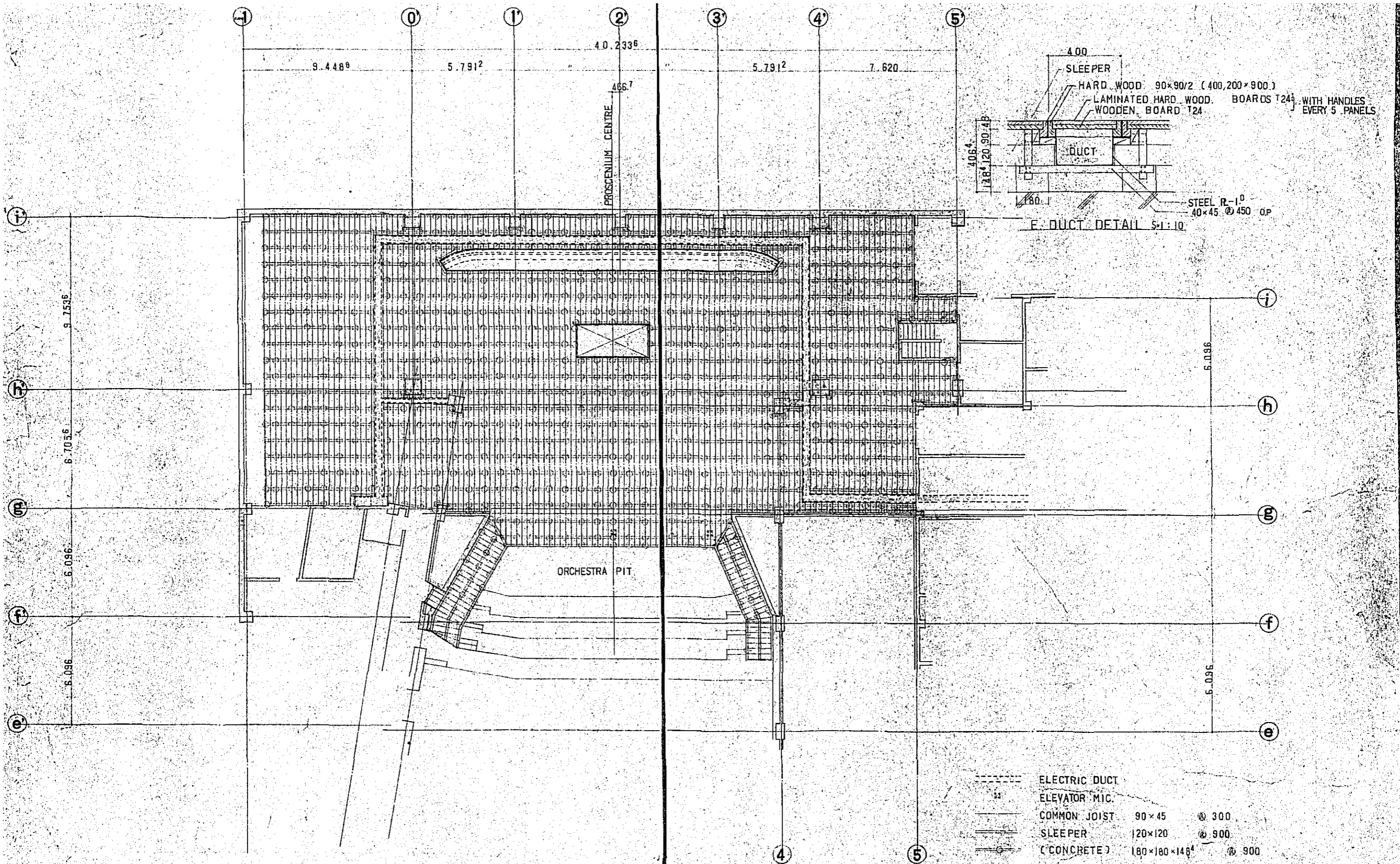

FRAME OF FLOORS S=J : 1:100

CONSTRUCTION PROJECT		DATE: 12/77
OF BTV HALL IN DACCA		SCALE: 1/100
TITLE OF DRAWING	DRG. NO.	
FLOOR FRAME PLAN OF STAGE	A-42	

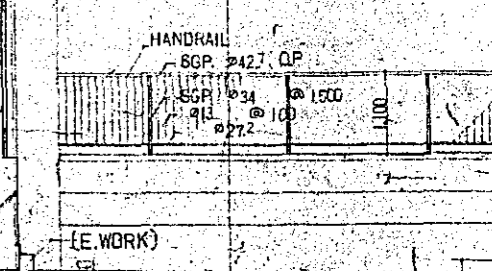
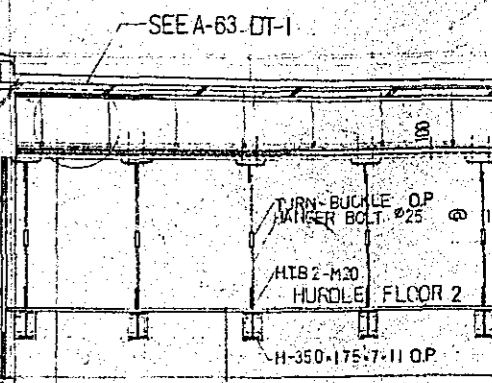
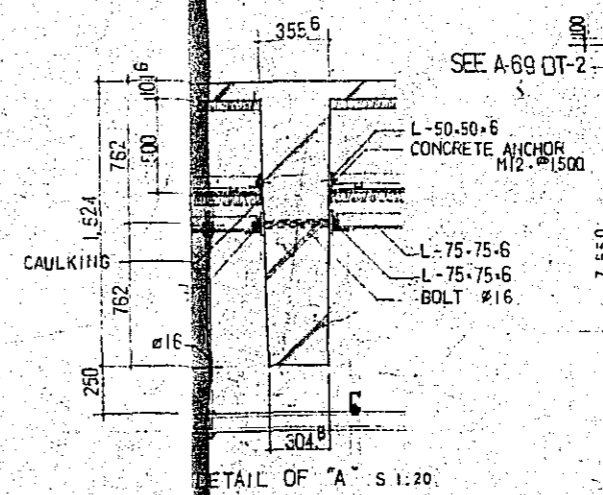
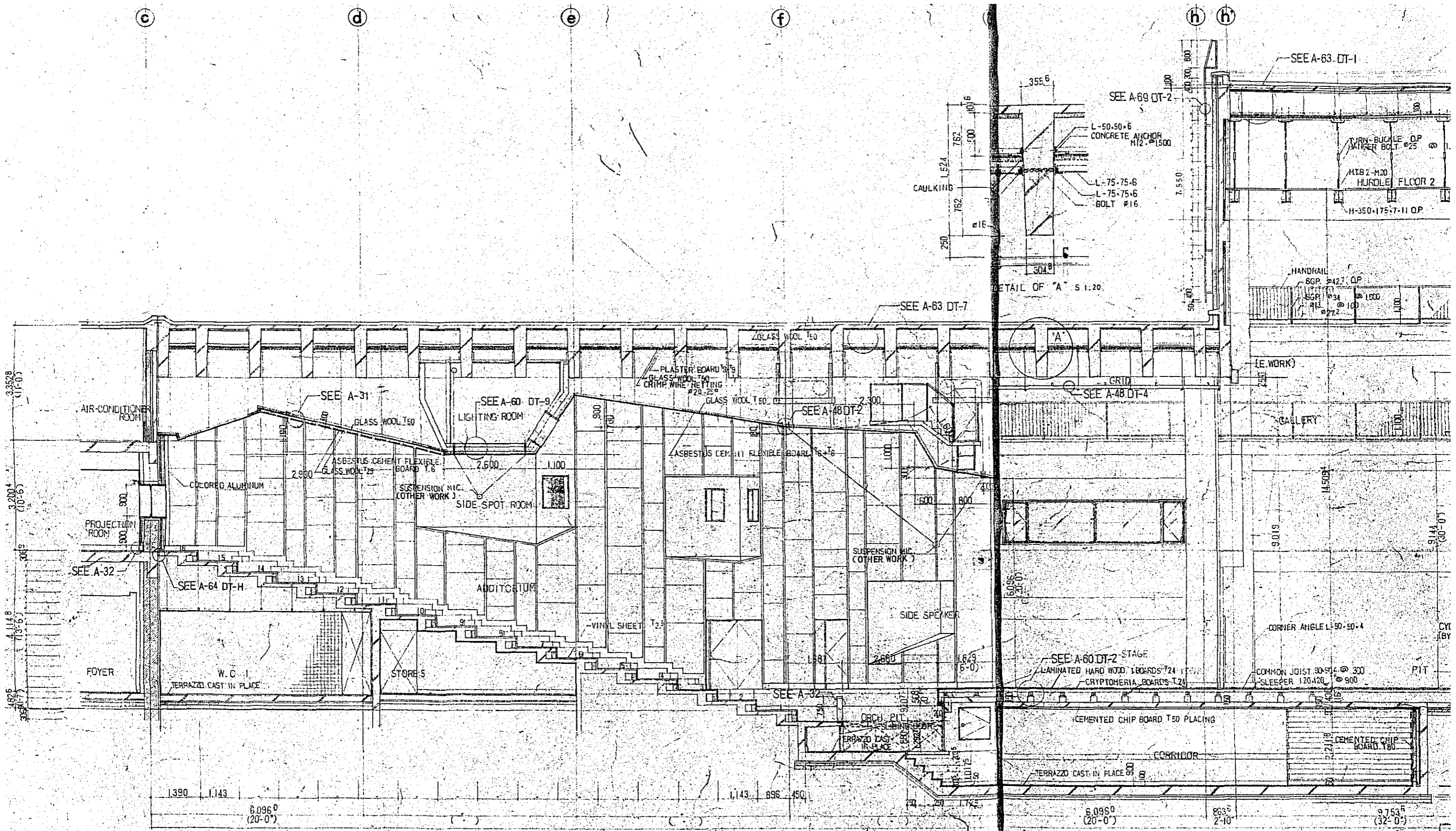

SECTION S-1:50

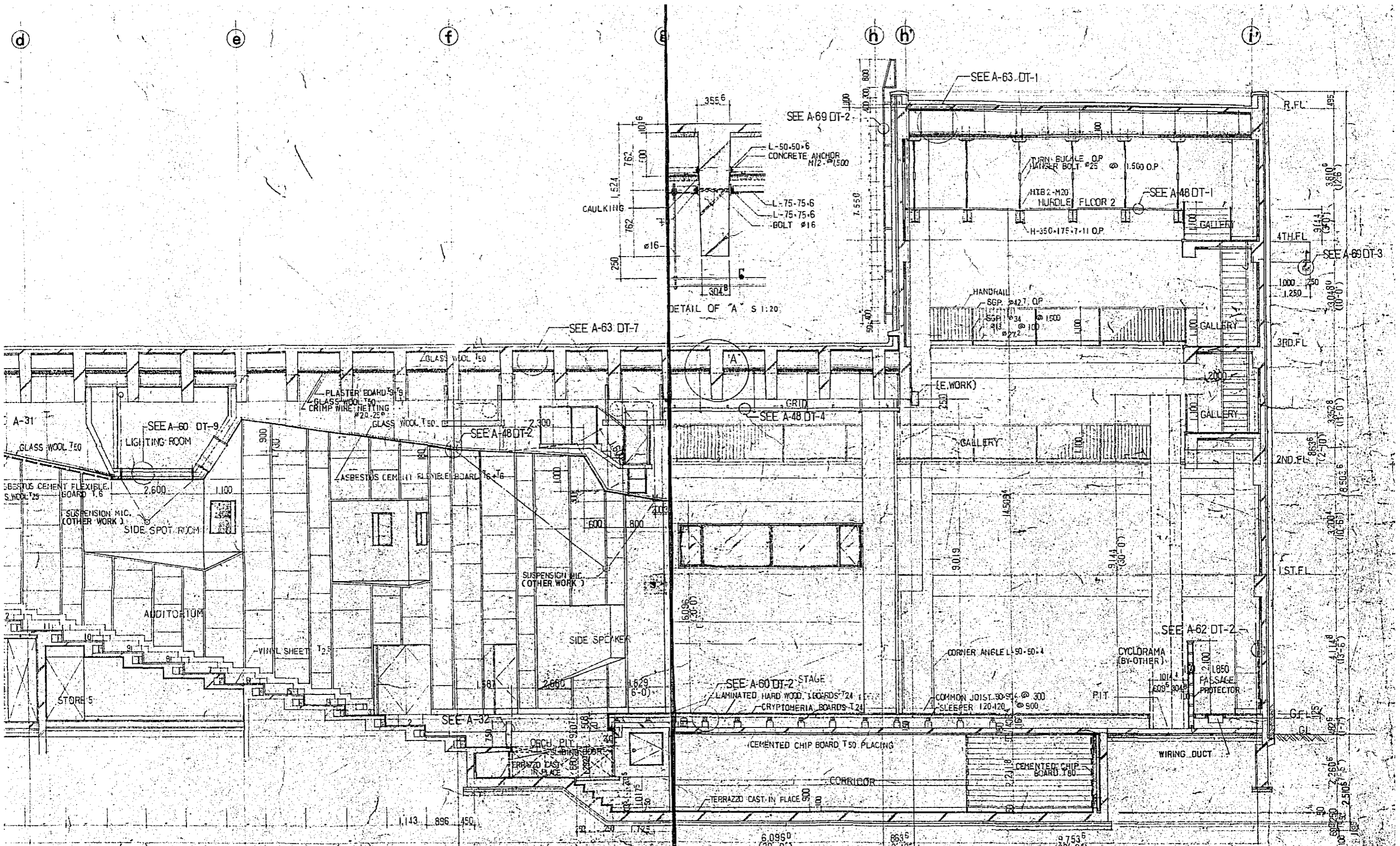

SECTION S=1:50

CONSTRUCTION PROJECT		DATE 12/77
OF BTV HALL IN DACCA		SCALE 1:20 = 150
TITLE OF DRAWING	DRG. NO.	
DETAILS OF W-W SECTION	A-43	

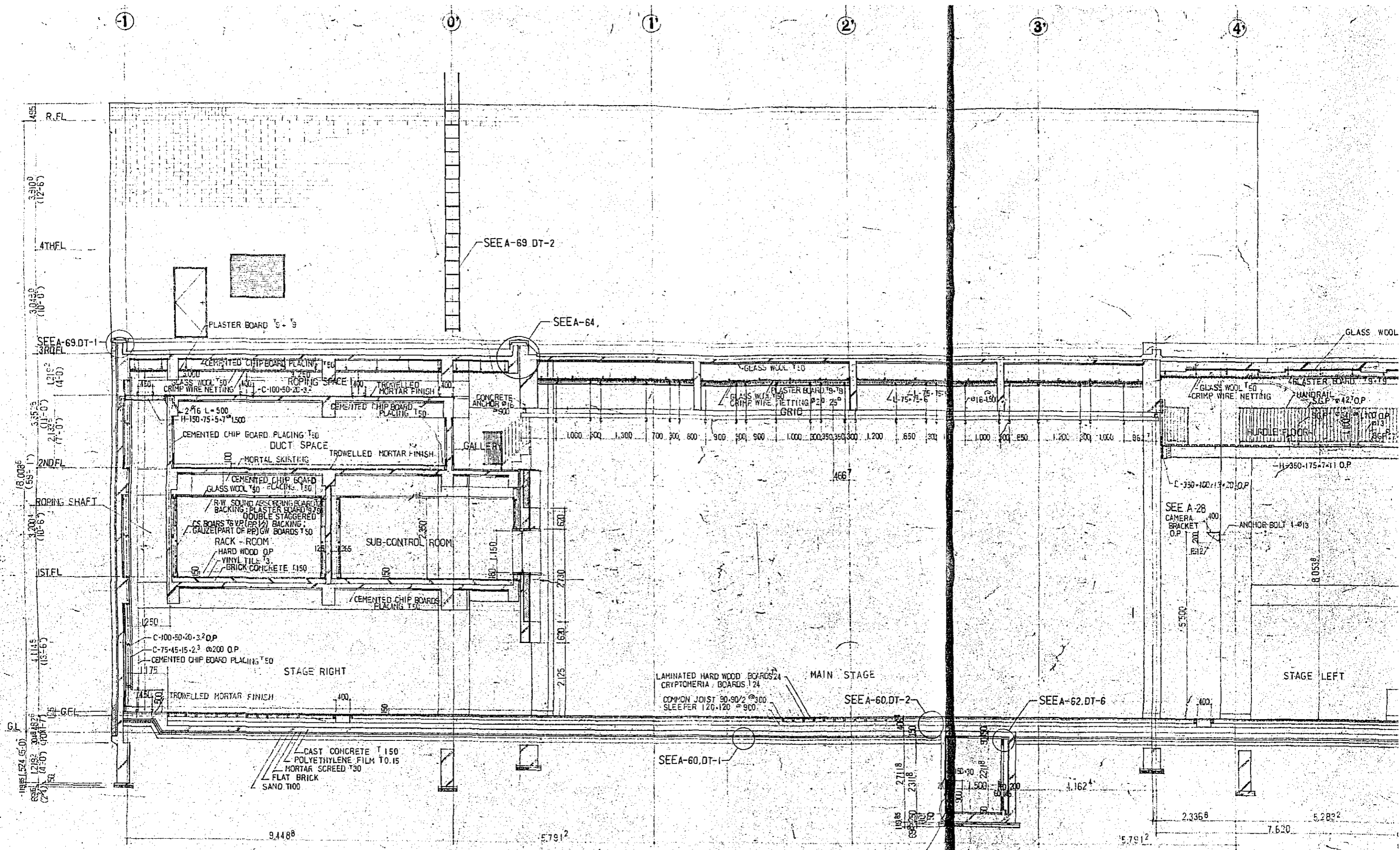

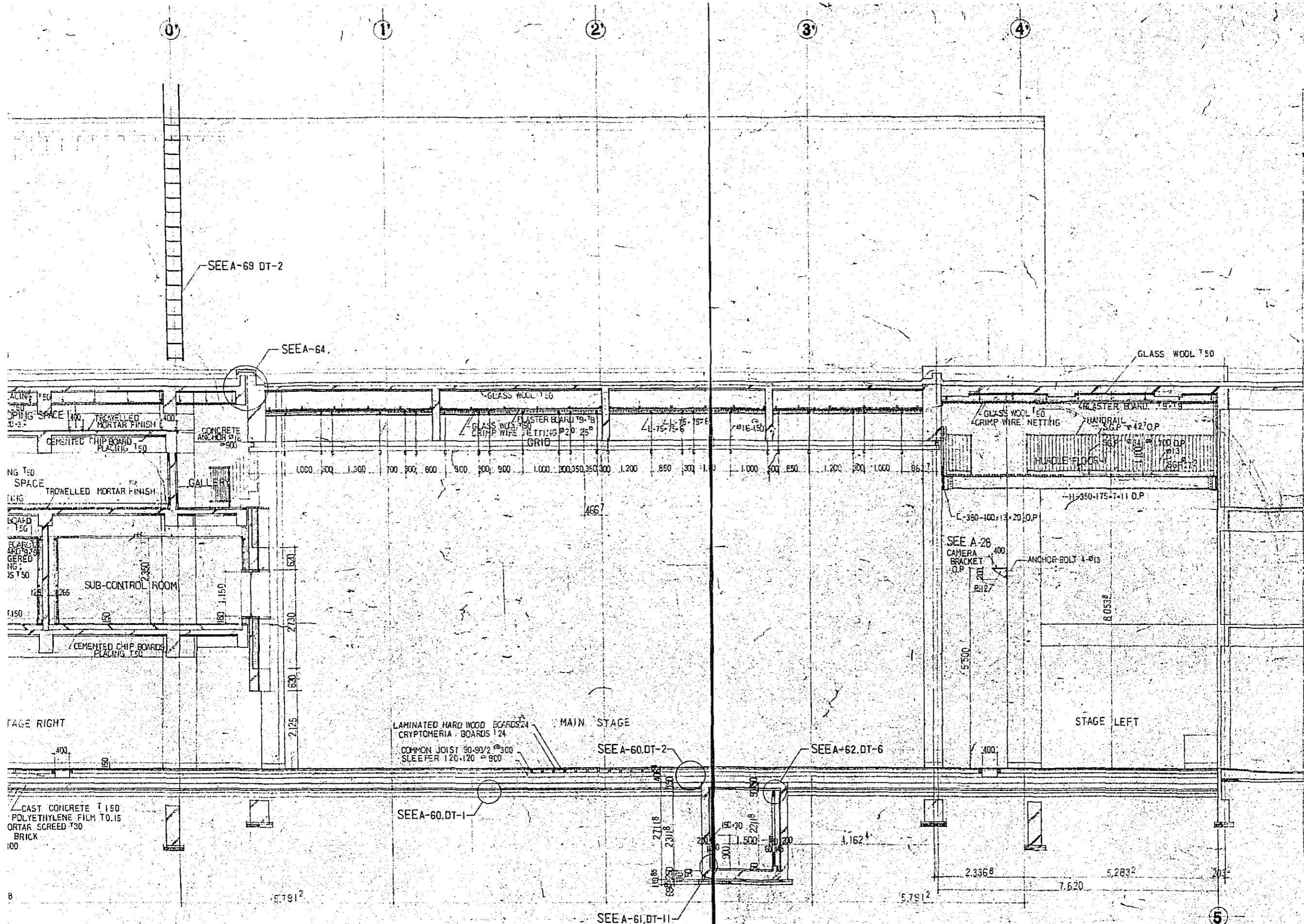

CONSTRUCTION PROJECT		DATE	12/77
OF BTV HALL IN DACCA		SCALE	1:50
TITLE OF DRAWING		DRG. NO.	A-44
DETAILS OF Y-Y SECTION			

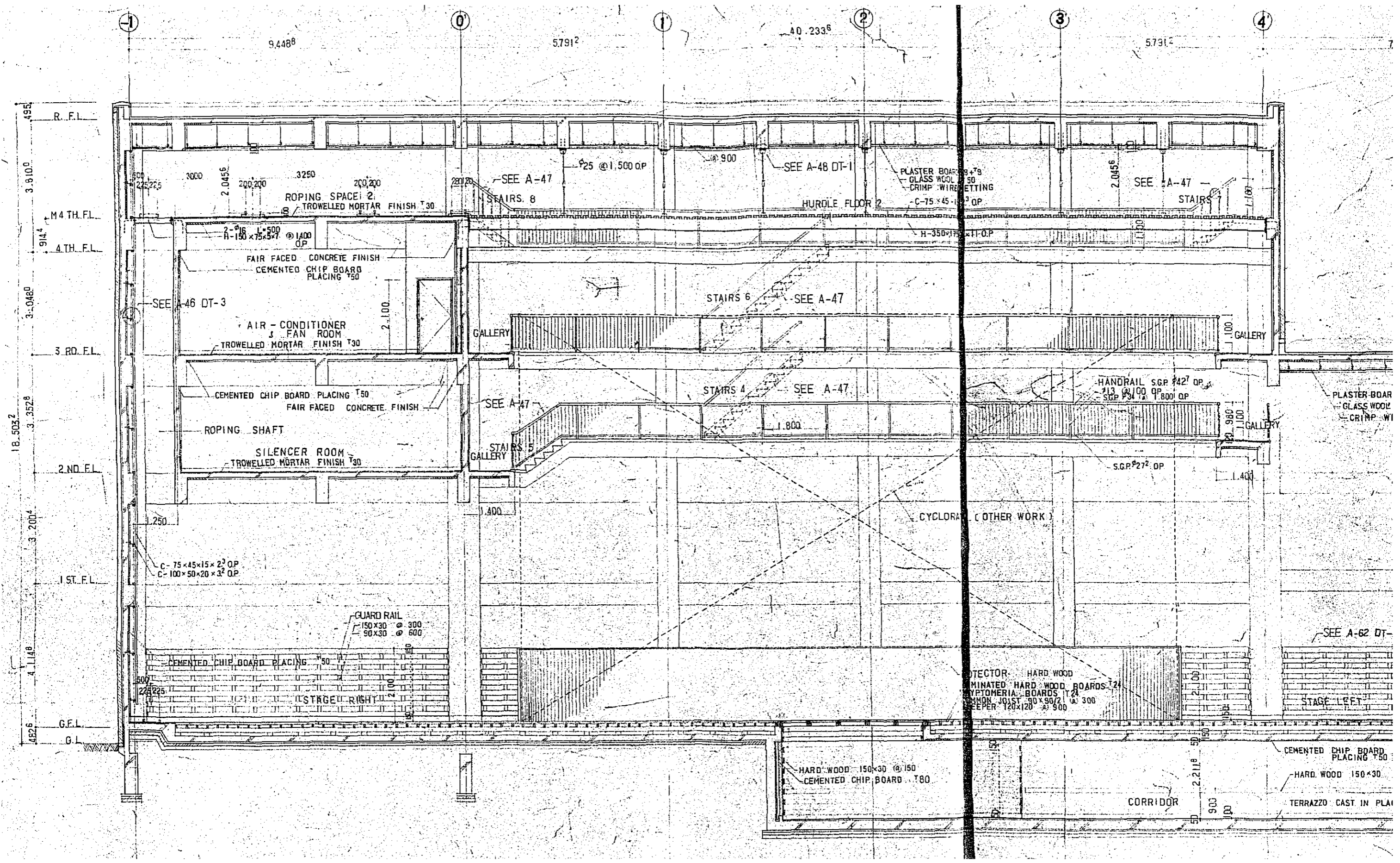

9.448⁸

5.791²

40.233⁶

5.791²

R. F.L.
3.810.0
M 4 TH. FL.
914.4
4 TH. FL.
3.048.0
3. RD. FL.
3.352.8
2 ND FL.
3.207.4
1 ST. FL.
3.207.4
4.114.8
G.F.L.
482.6
G.L.

1

0

1

2

3

4

3000
2.045⁵
200.200
3250
200.200
ROPING SPACE 2
TROWELLED MORTAR FINISH T30

SEE A-47
STAIRS 8
25 @ 1.500 O.P.

SEE A-48 DT-1
HURDLE FLOOR 2
900

PLASTER BOARD
GLASS WOOL
CRIMP WIRE NETTING
C-75 x 45-11 O.P.

2.045⁵
SEE A-47
STAIRS 7
1.100

2-15
L-500
H-150 x 75 x 5 x 7 @ 1.400 O.P.

SEE A-46 DT-3
AIR-CONDITIONER
FAN ROOM
TROWELLED MORTAR FINISH T30

STAIRS 6
SEE A-47
GALLERY

H-350 x 175 x 11 O.P.

CEMENTED CHIP BOARD PLACING T50
FAIR FACED CONCRETE FINISH
ROPING SHAFT

SEE A-47
STAIRS 4
SEE A-47
1.800

HANDRAIL S.G.P. #427 O.P.
#13 @ 1.000 O.P. #800 O.P.
S.G.P. #272 O.P.

SILENCER ROOM
TROWELLED MORTAR FINISH T30

STAIRS 5
GALLERY

PLASTER BOARD
GLASS WOOL
CRIMP WIRE NETTING

C-75 x 45 x 15 x 2³ O.P.
C-100 x 50 x 20 x 3² O.P.

GUARD RAIL
150 x 30 @ 300
90 x 30 @ 600
CEMENTED CHIP BOARD PLACING T50
STAGE RIGHT

SEE A-47

CYCLORAMA (OTHER WORK)

225.225

DETECTOR HARD WOOD
MINOR HARD WOOD BOARDS T24
PYROMETER BOARDS T24
KINDY JOIST 90 x 90 @ 300
SLEEPER 120 x 120 @ 900

SEE A-62 DT-
STAGE LEFT

HARD WOOD 150 x 30 @ 150
CEMENTED CHIP BOARD T80

2.211.8
CORRIDOR
900

CEMENTED CHIP BOARD PLACING T50
HARD WOOD 150 x 30
TERRAZZO CAST IN PLACE

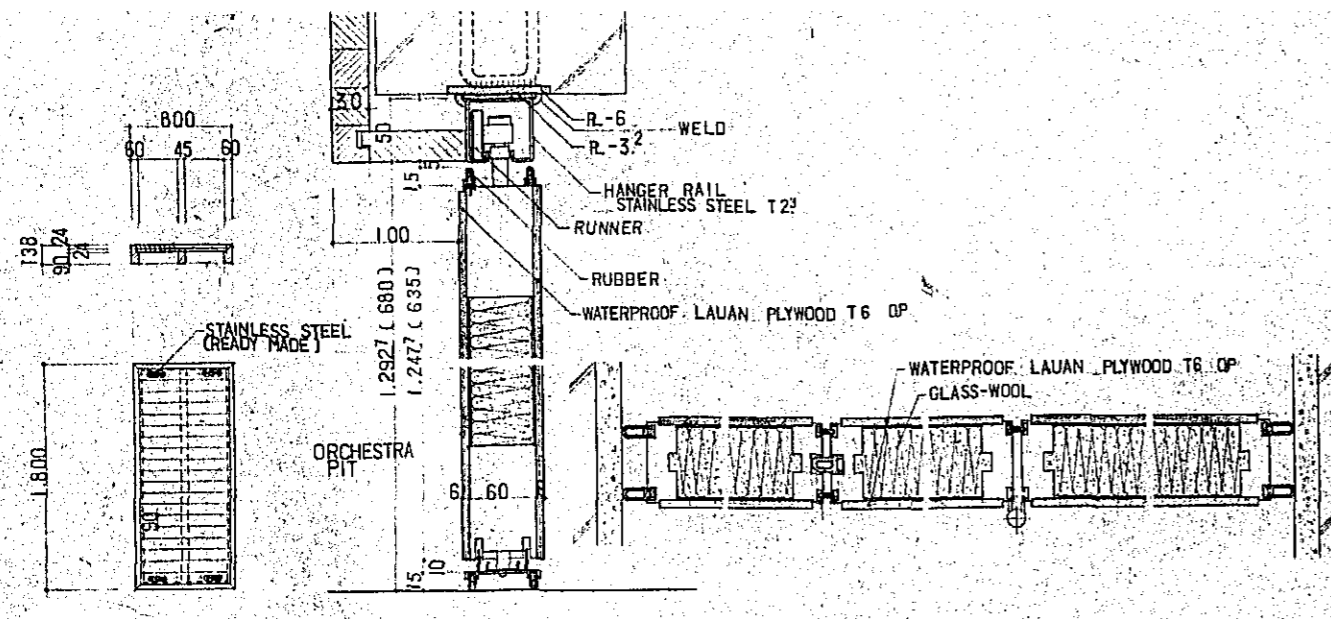

DT-1 S=1:30 (5 PIECES) DT-2 DETAIL OF SLIDING WALL 1 S=1:3

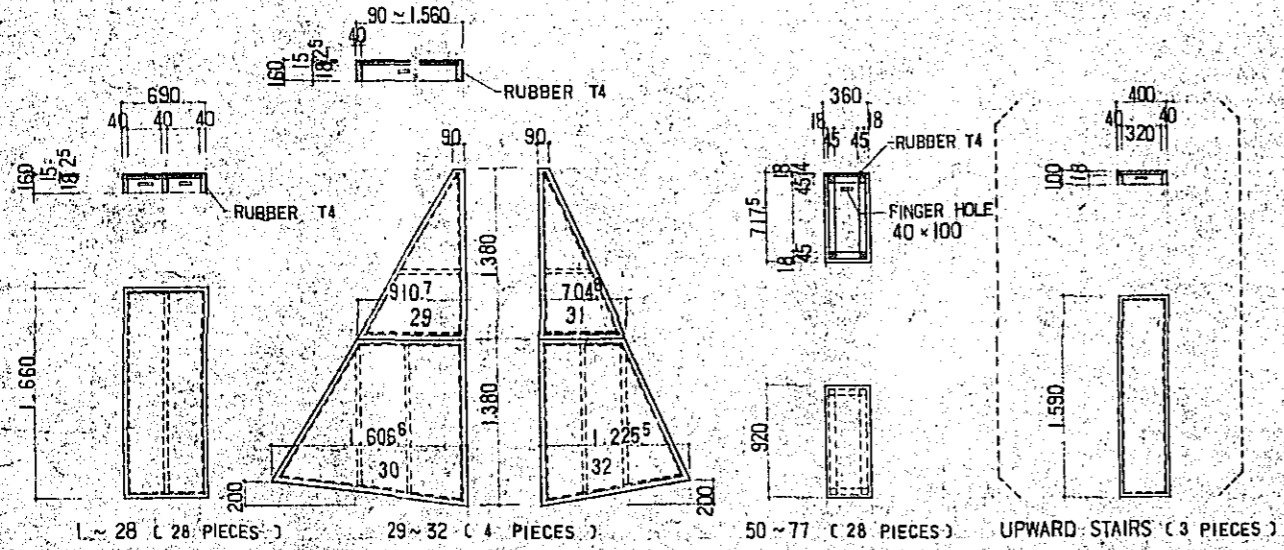

BOX DETAIL S=1:30 (18 WATERPROOF LAUAN PLYWOOD) (2 VINYL SHEET)

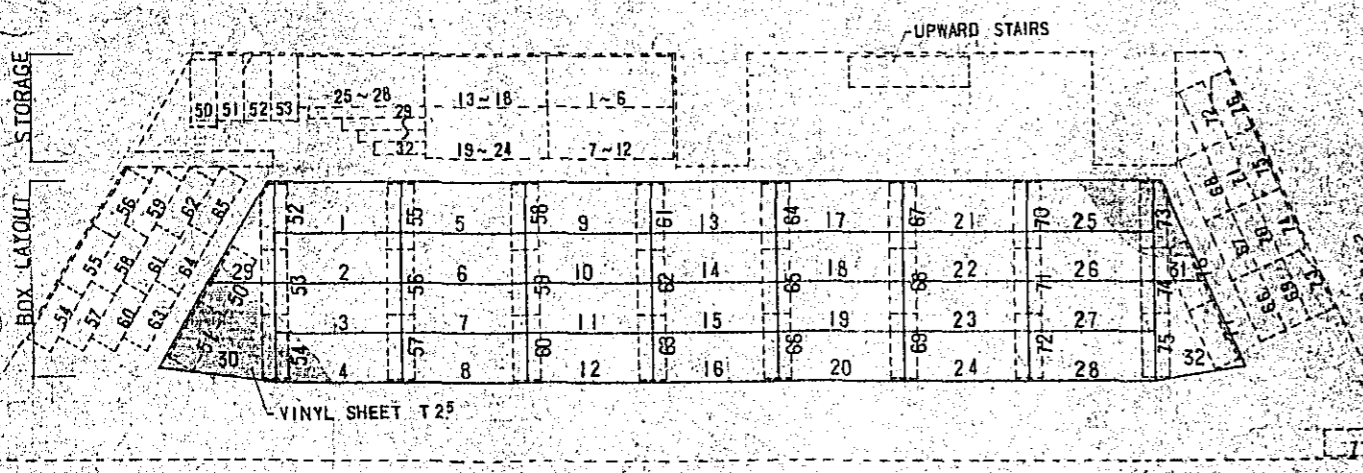

DT-5 ORCHESTRA PIT BOX FLOOR SYSTEM S=1:50

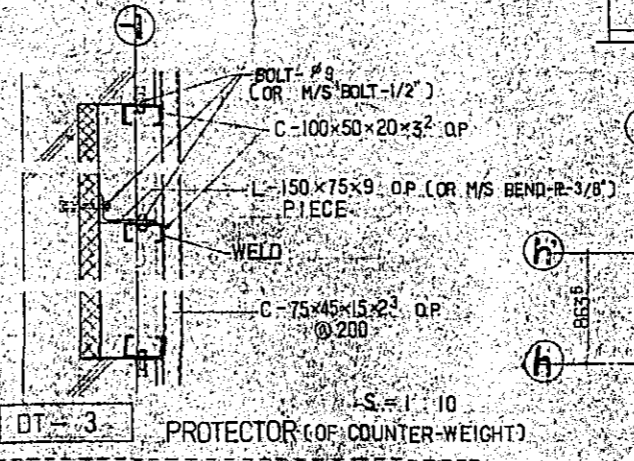

DT-3 PROTECTOR (OF COUNTER-WEIGHT) S=1:10

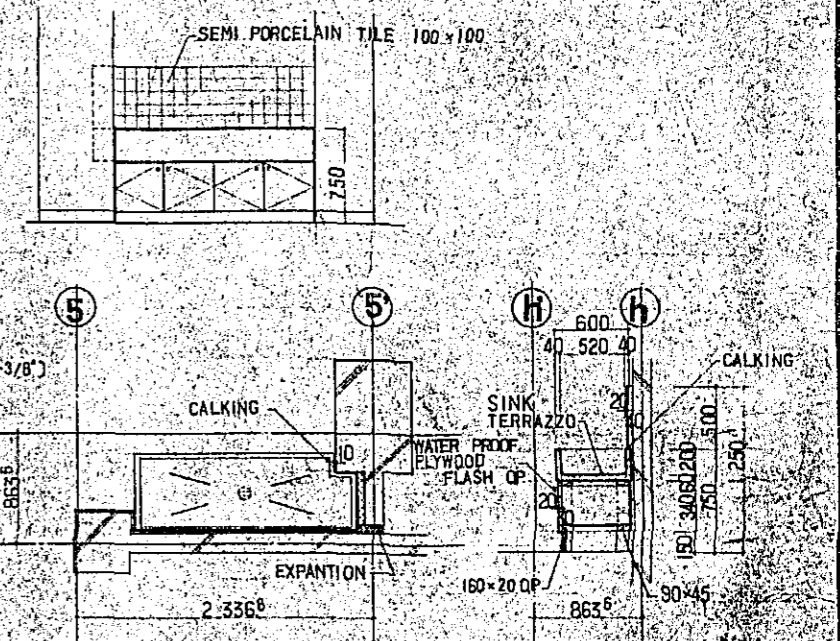

DT-4 DETAIL OF SINK S=1:30

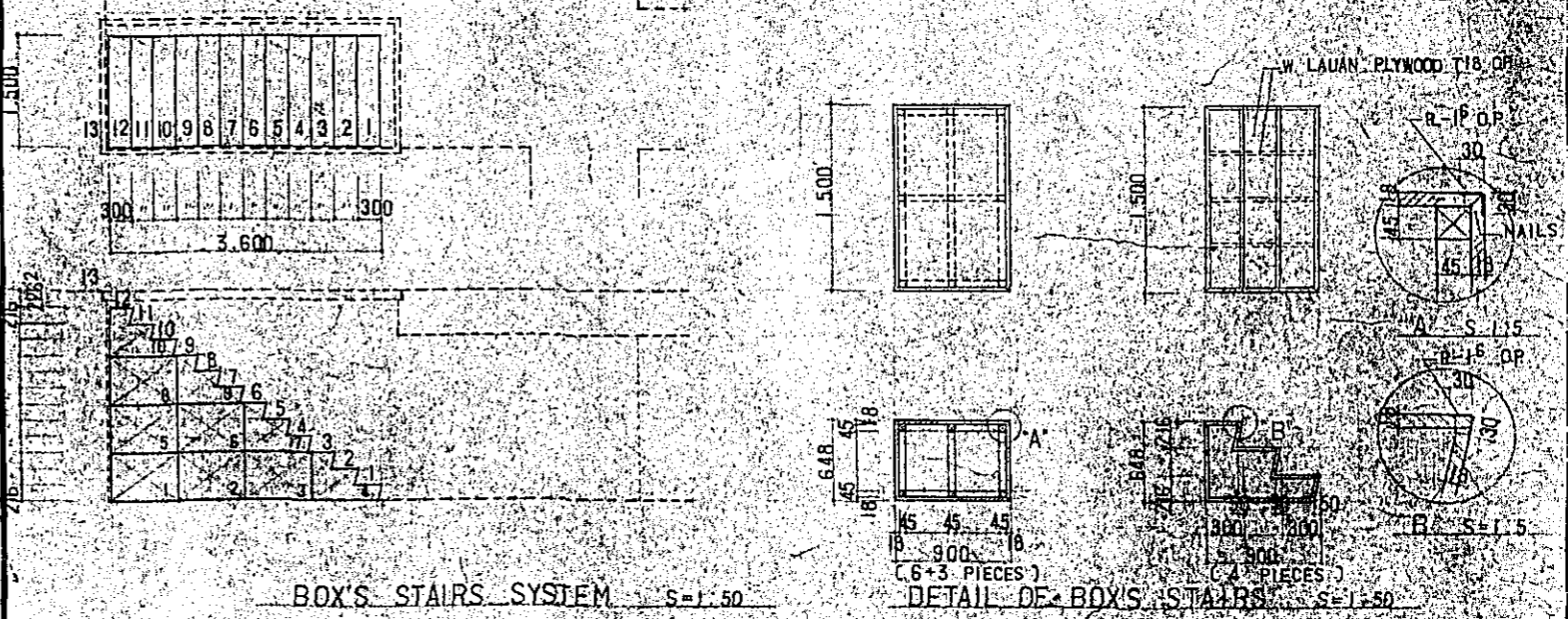

DT-6

CONSTRUCTION PROJECT		DATE: 12-77
OF BTV HALL IN DACCA		SCALE: 1:3, 1:5, 1:30, 1:50
TITLE OF DRAWING	DRG. NO.	
SPECIAL DETAILS OF ORCHESTRA PIT AND STAGE	A-46	

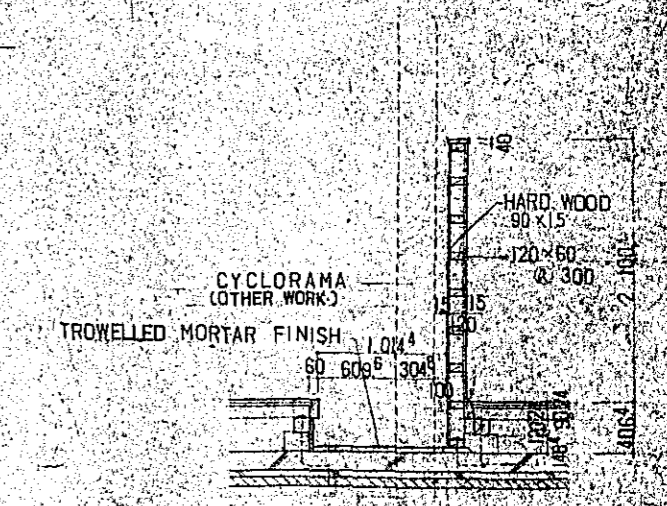
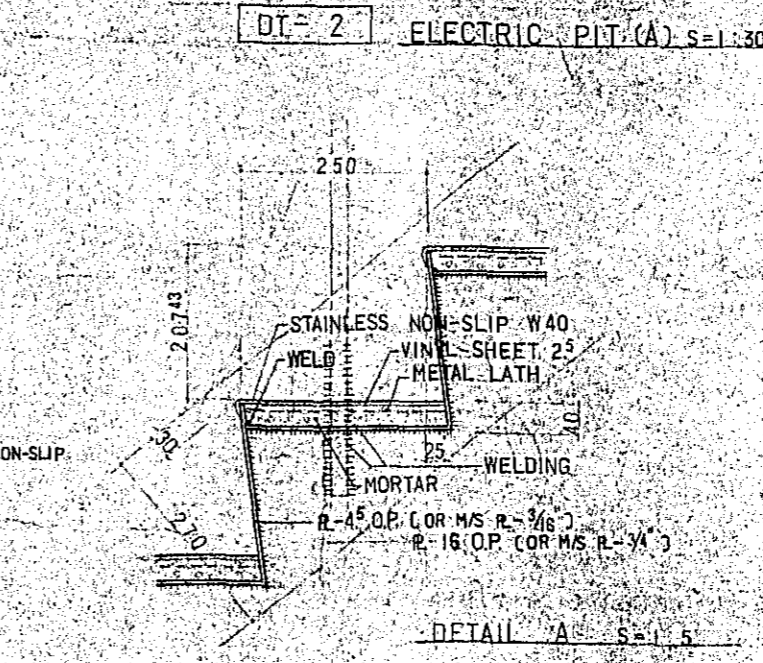
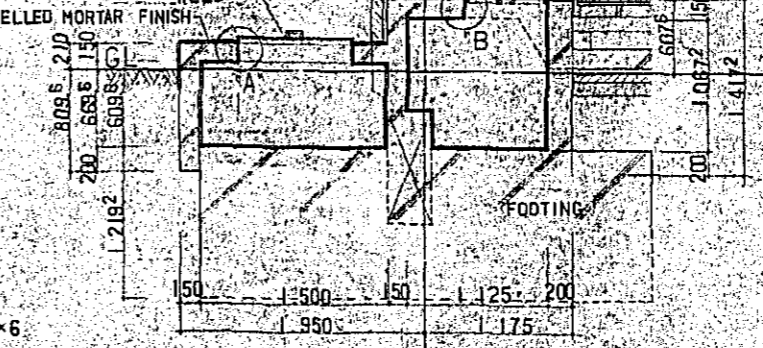
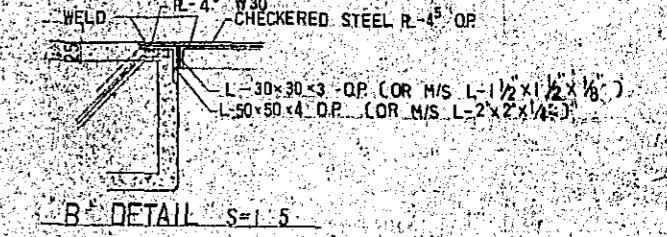
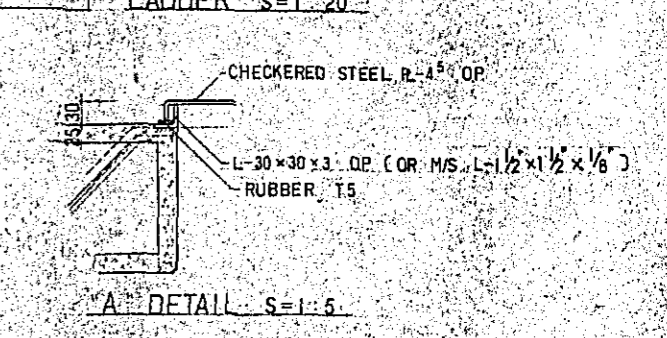
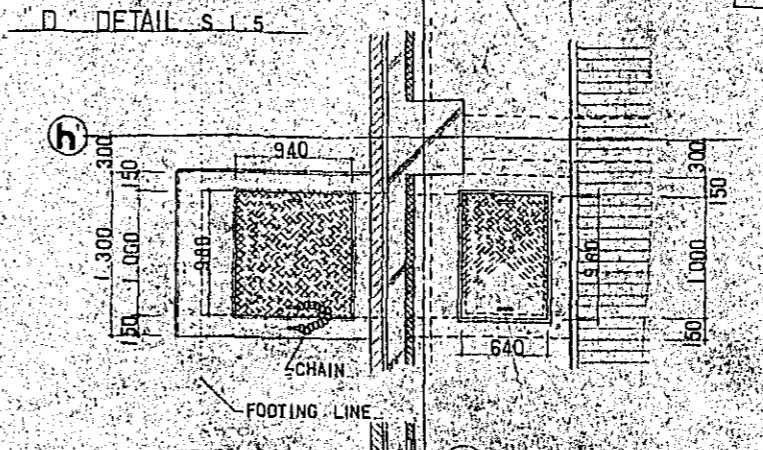
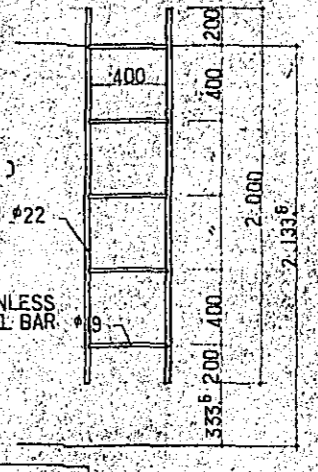
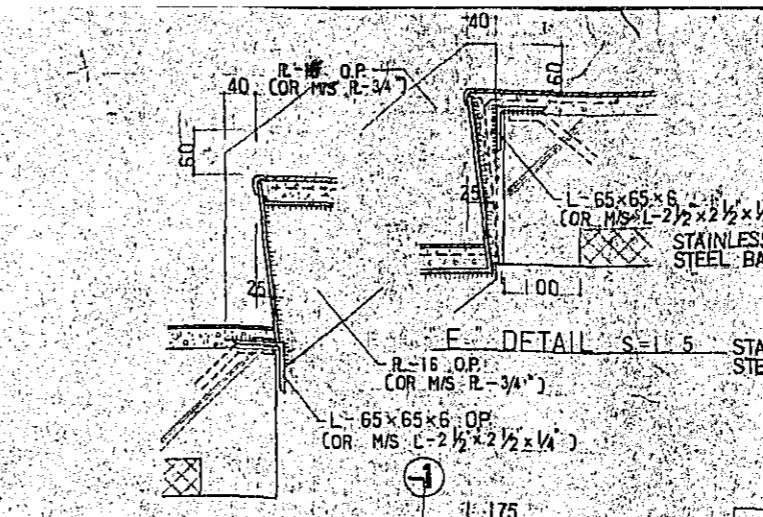
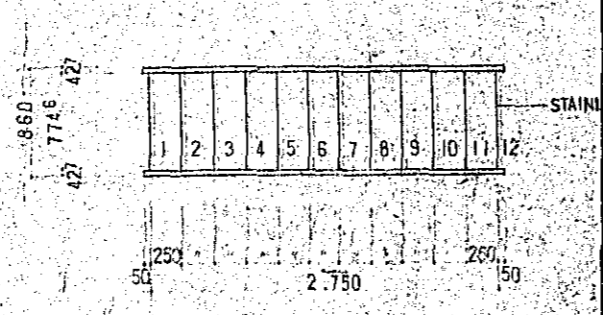
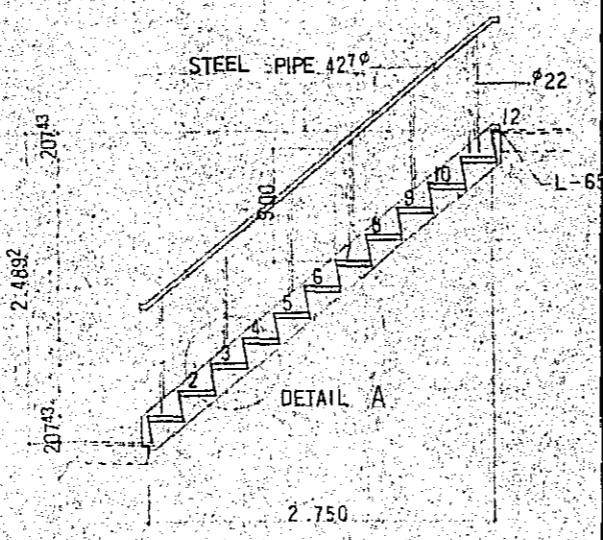
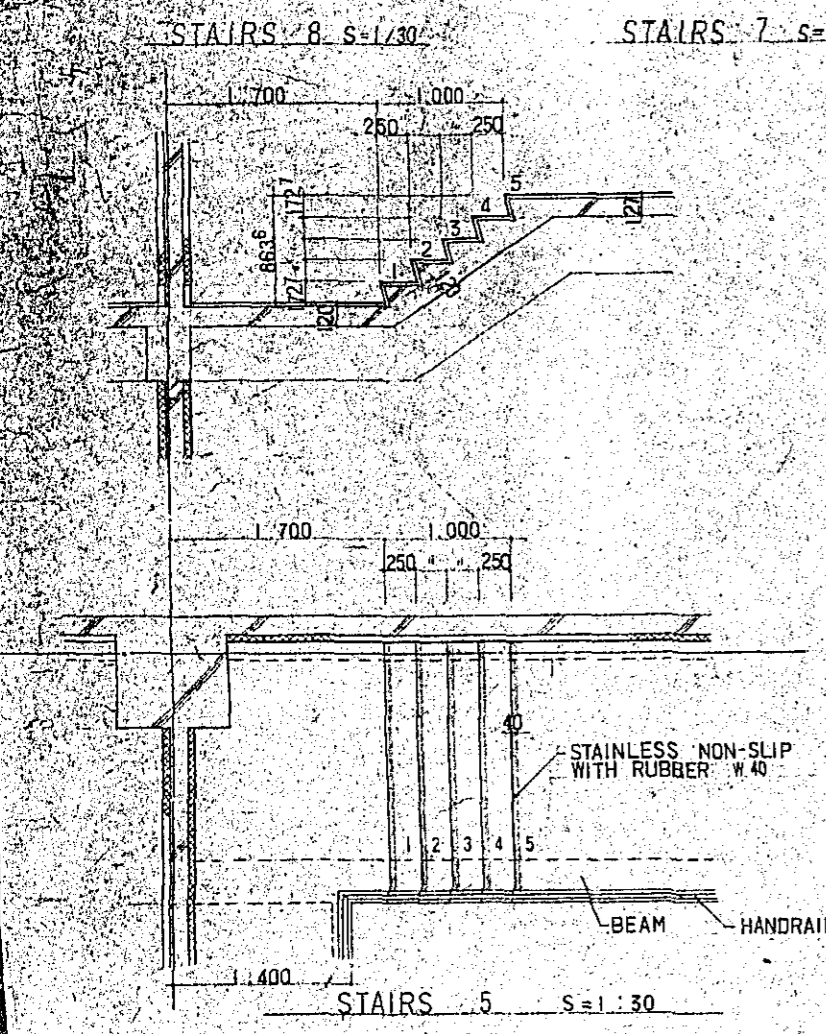
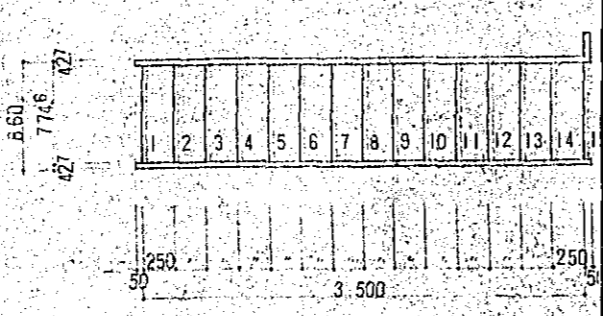
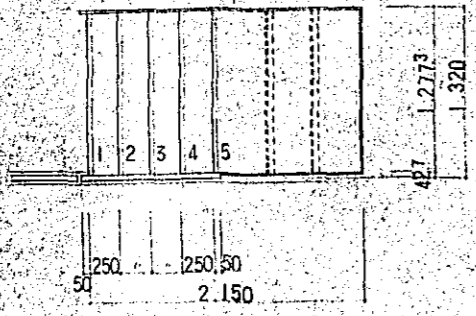
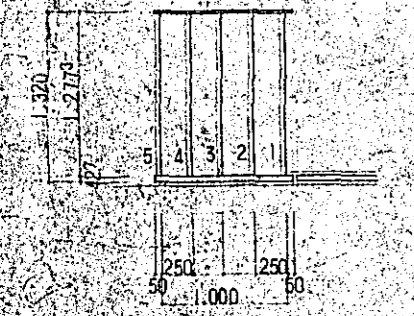
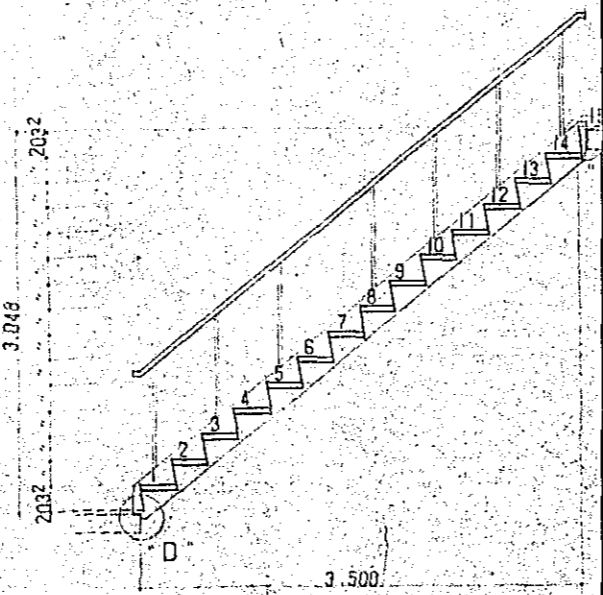
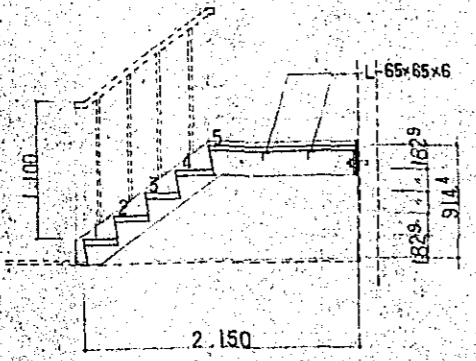
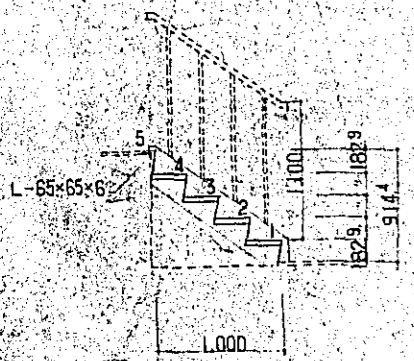

CONSTRUCTION PROJECT		DATE
OF BTV HALL IN DACCA		12/77
TITLE OF DRAWING		SCALE
DETAILS OF STAIRS 4,5,6,7,8 ETC		1:5 (1:20 1:30)
DRG. NO.		A-47

DT-1 (ABOUT MATERIAL IN DT-1-5, SEE S-33.)

S = 1:20

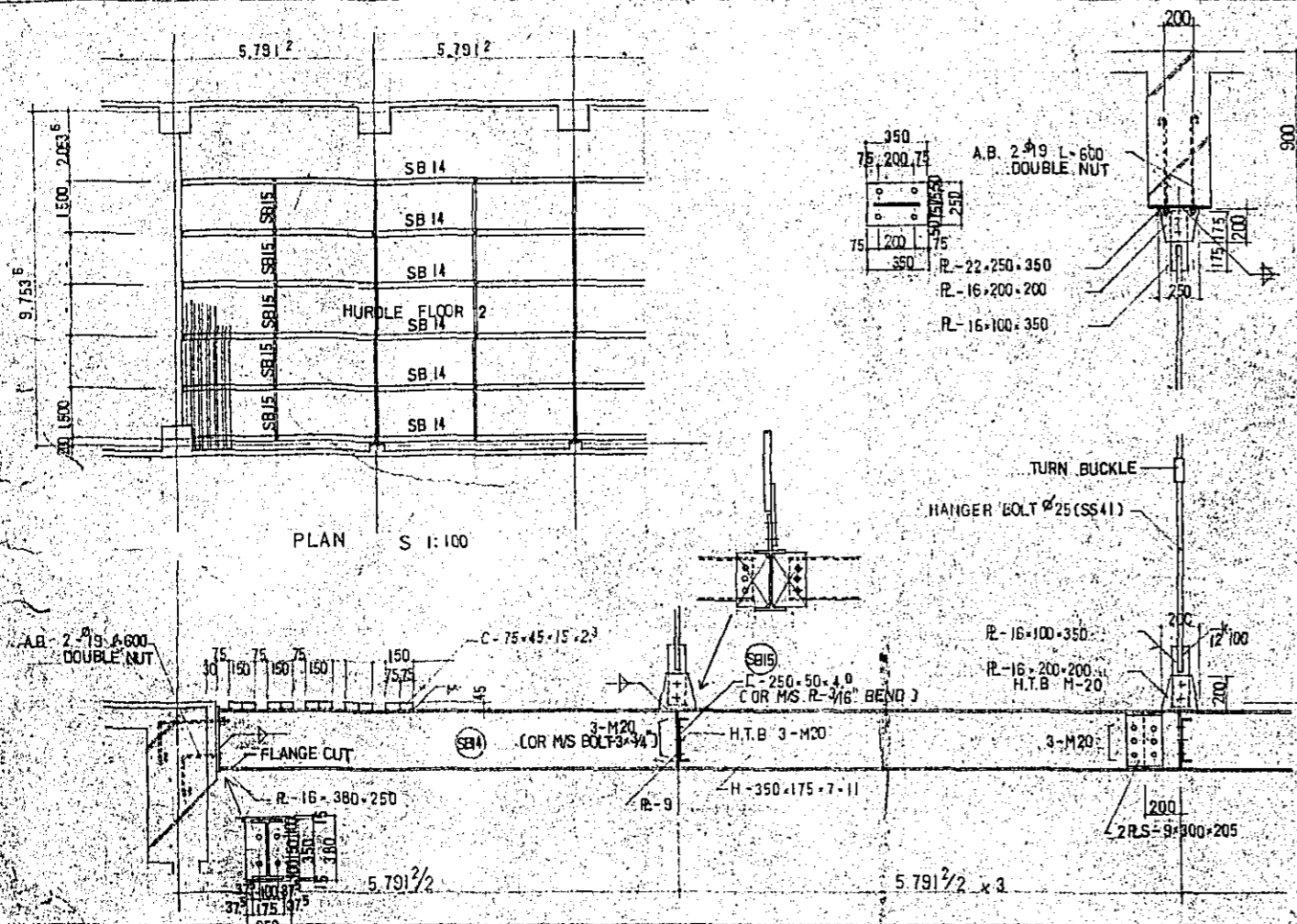

PLAN S 1:100

TURN BUCKLE
HANGER BOLT #25 (SS41)

DT-4

S = 1:20

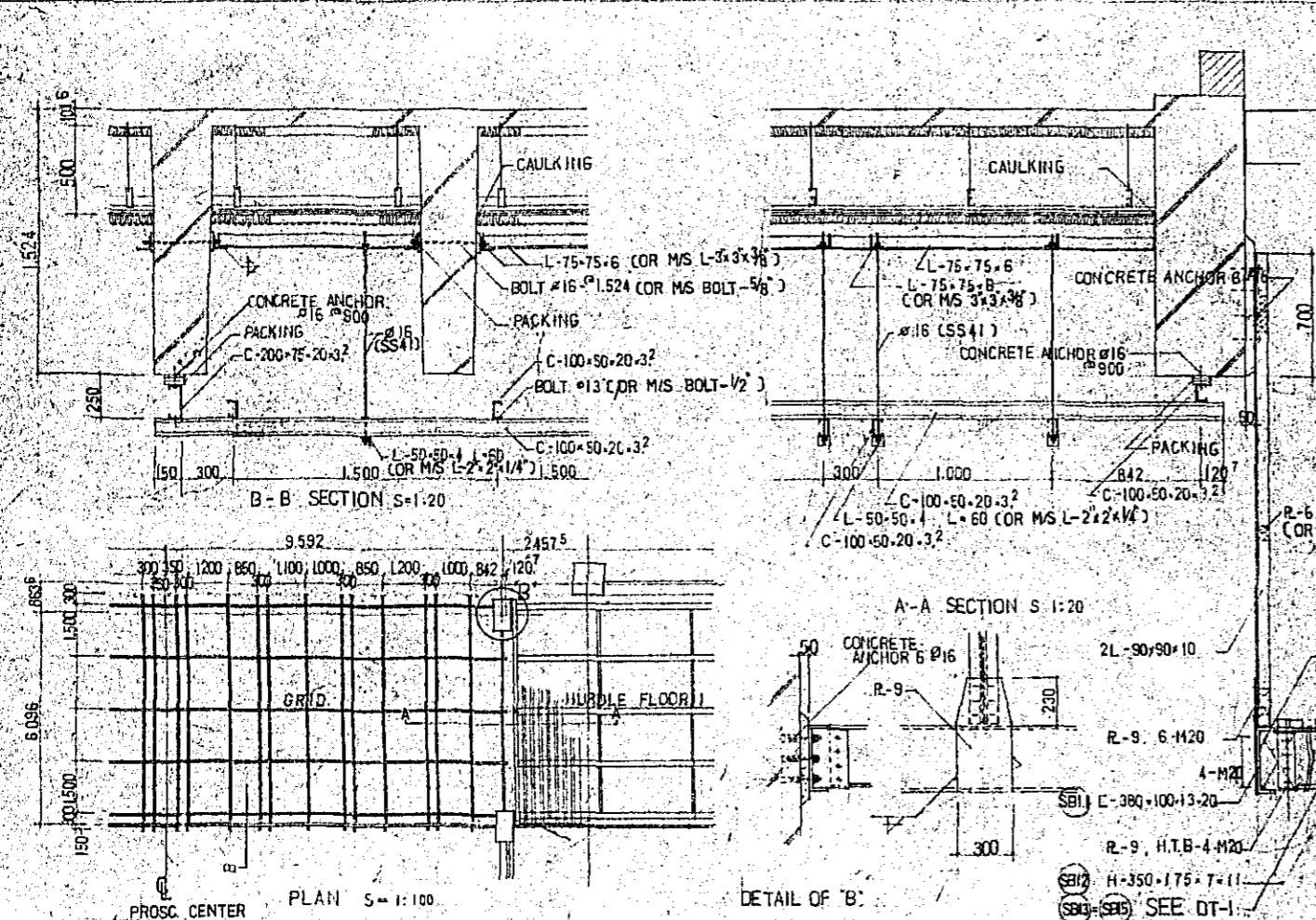

B-B SECTION S=1:20

A-A SECTION S=1:20

DETAIL OF 'B'

DT-2

S = 1:20

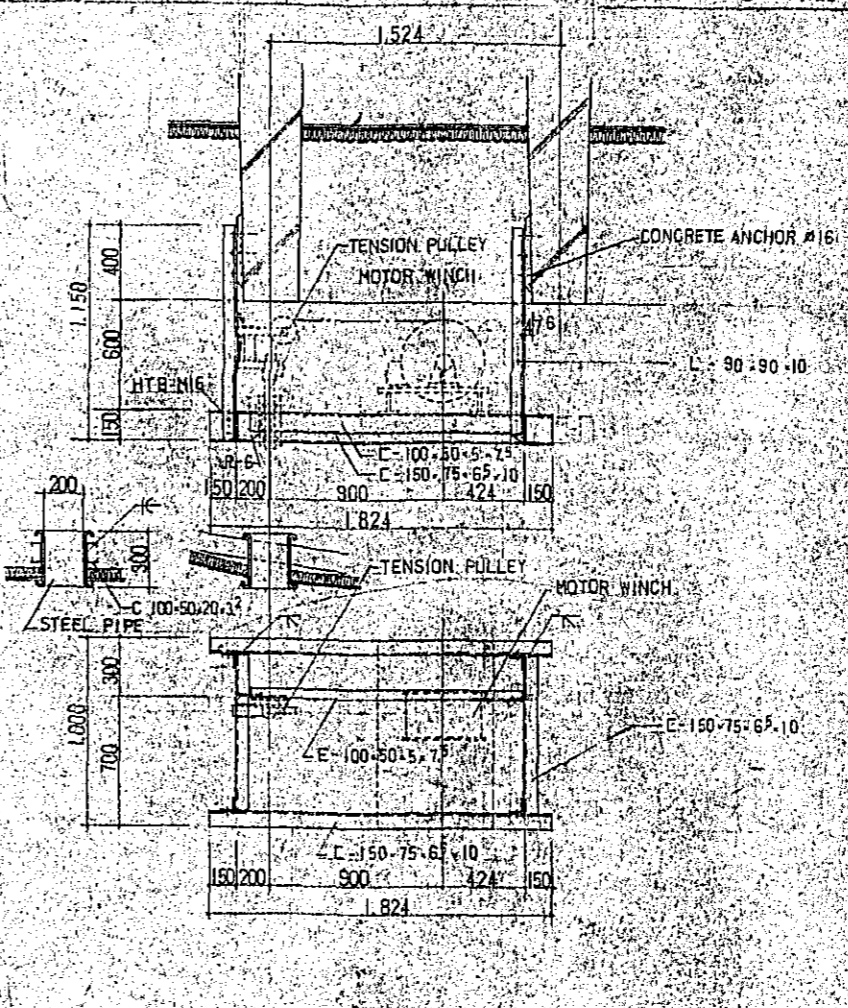

TENSION PULLEY
MOTOR WINCH

TENSION PULLEY
MOTOR WINCH

DT-3

S = 1:20

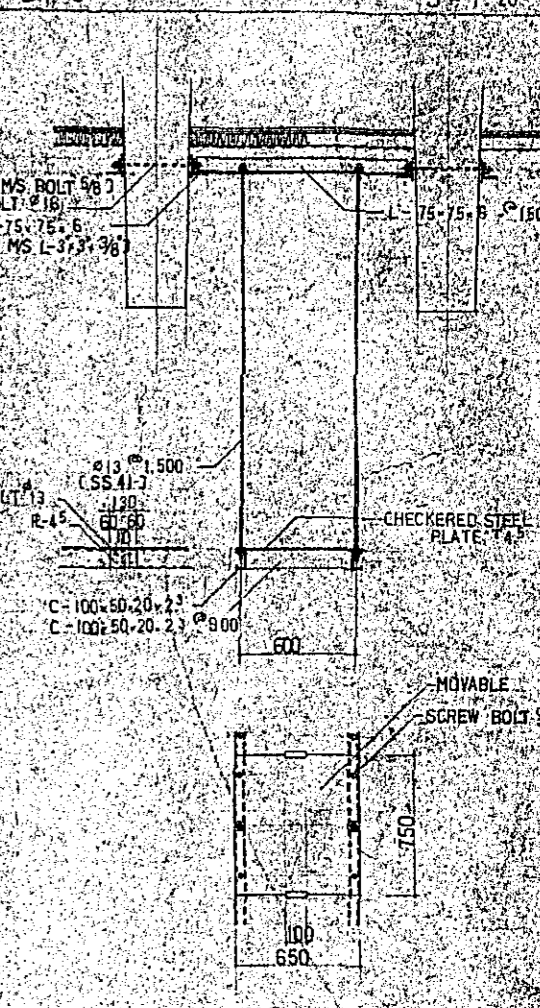

DETAIL OF LADDER

DT-5

S = 1:20

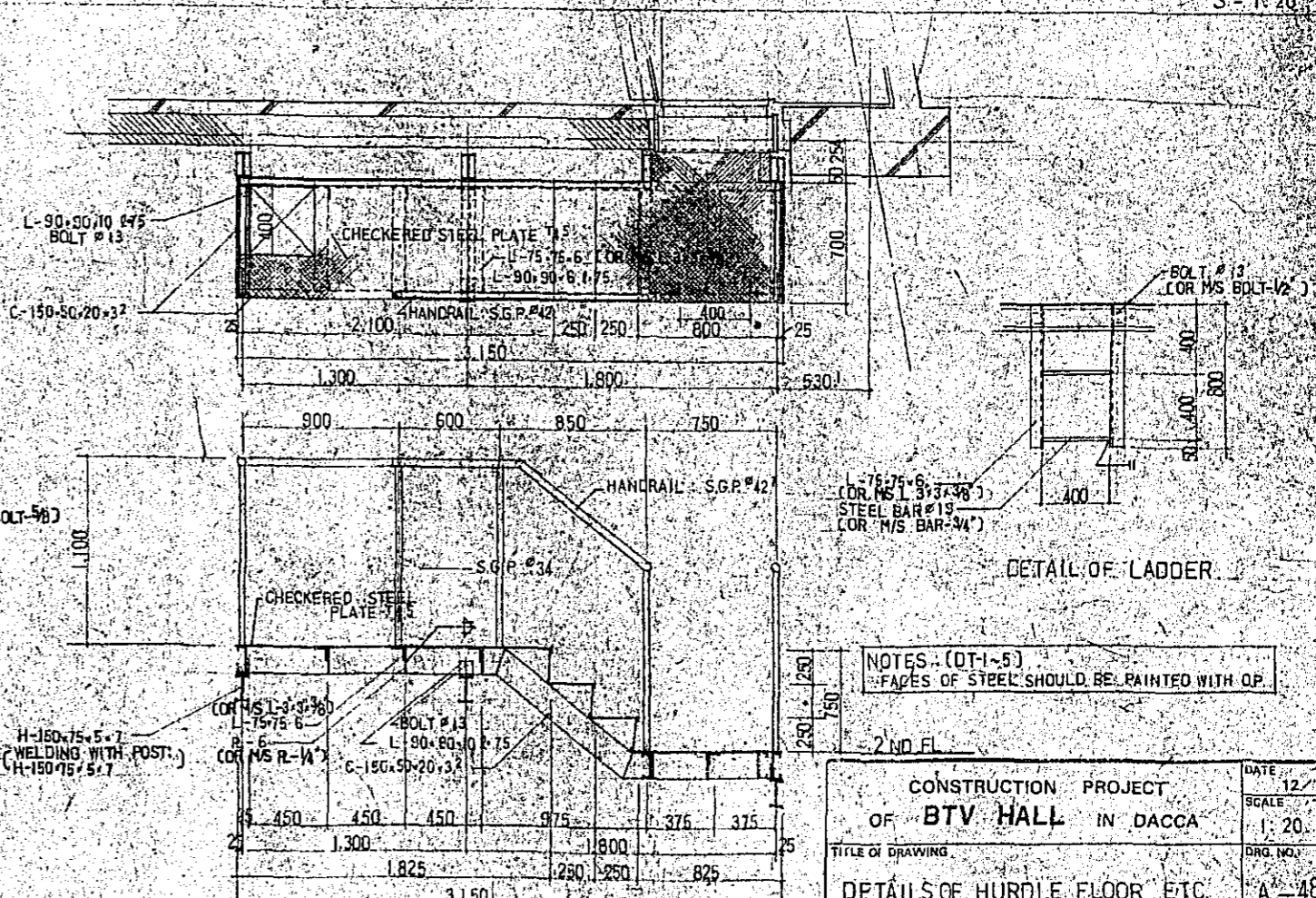

NOTES: (DT-1-5)
-FACES OF STEEL SHOULD BE PAINTED WITH O.P.

CONSTRUCTION PROJECT		DATE
OF BTV HALL IN DACCA		12/77
TITLE OF DRAWING		SCALE
DETAILS OF HURDLE FLOOR ETC.		1:20
DRG. NO.		A-48

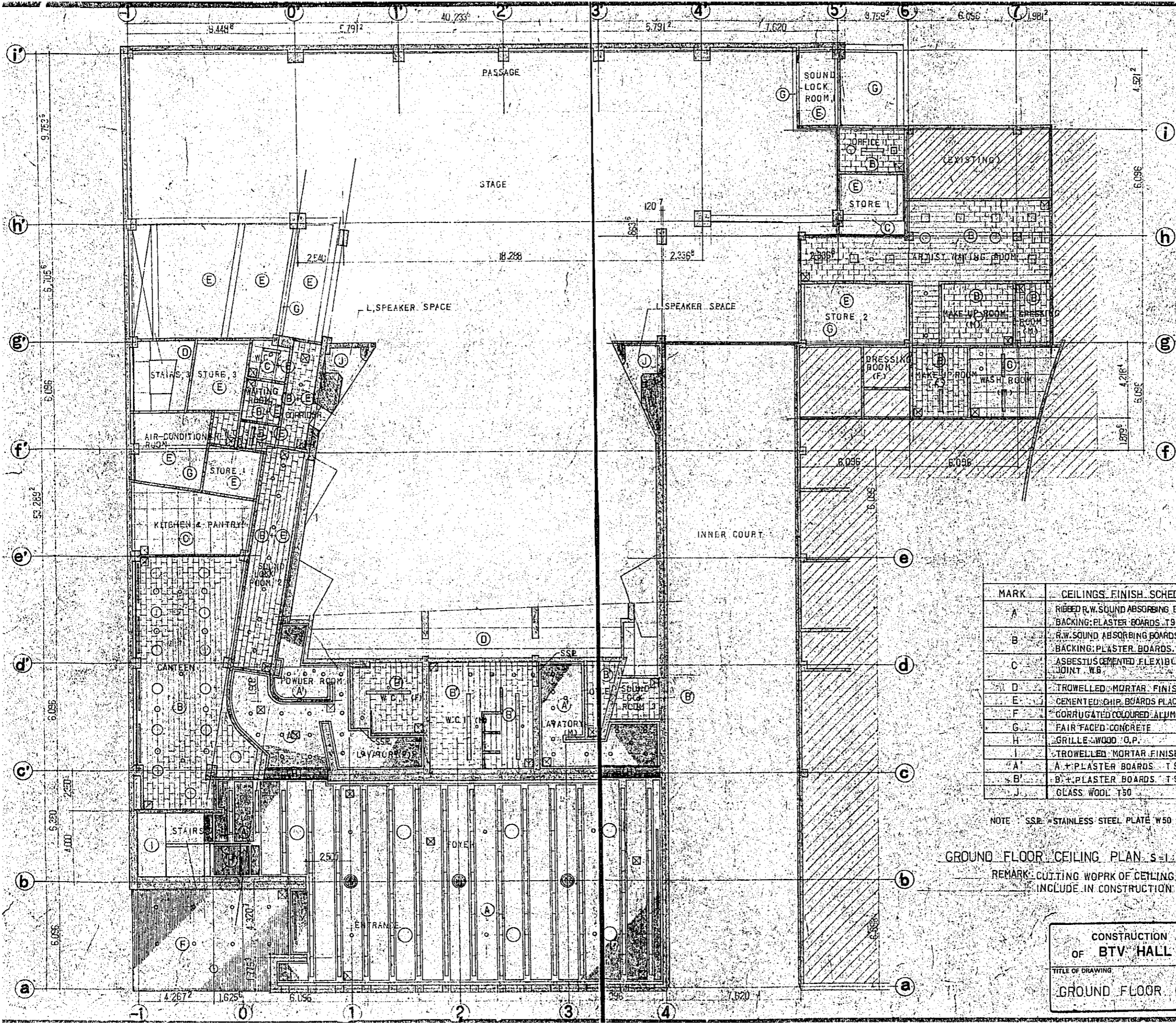

MARK	CEILING FINISH SCHEDULE
A	RIBBED R.W. SOUND ABSORBING BOARDS T19 BACKING: PLASTER BOARDS T9
B	R.W. SOUND ABSORBING BOARDS T12 BACKING: PLASTER BOARDS T9
C	ASBESTUS CEMENTED FLEXIBLE BOARDS T6 V.P. JOINT W.B
D	TROWELLED MORTAR FINISH V.P.
E	CEMENTED CHR. BOARDS PLACING T50
F	CORRUGATED COLOURED ALUMINUM
G	FAIR FACED CONCRETE
H	GRILLE WOOD G.P.
I	TROWELLED MORTAR FINISH SER. SPRAYING TILE
A'	A+ PLASTER BOARDS T9 DS.
B'	B+ PLASTER BOARDS T9 DS.
J	GLASS WOOL T50

NOTE: SSR = STAINLESS STEEL PLATE W50

GROUND FLOOR CEILING PLAN S=1:100

REMARK: CUTTING WORK OF CEILING BOARD SHOULD BE INCLUDE IN CONSTRUCTION WORK

CONSTRUCTION PROJECT OF BTV HALL IN DACCA	DATE 12/77
TITLE OF DRAWING GROUND FLOOR CEILING PLAN A-49	SCALE 1/100
	DRG. NO.

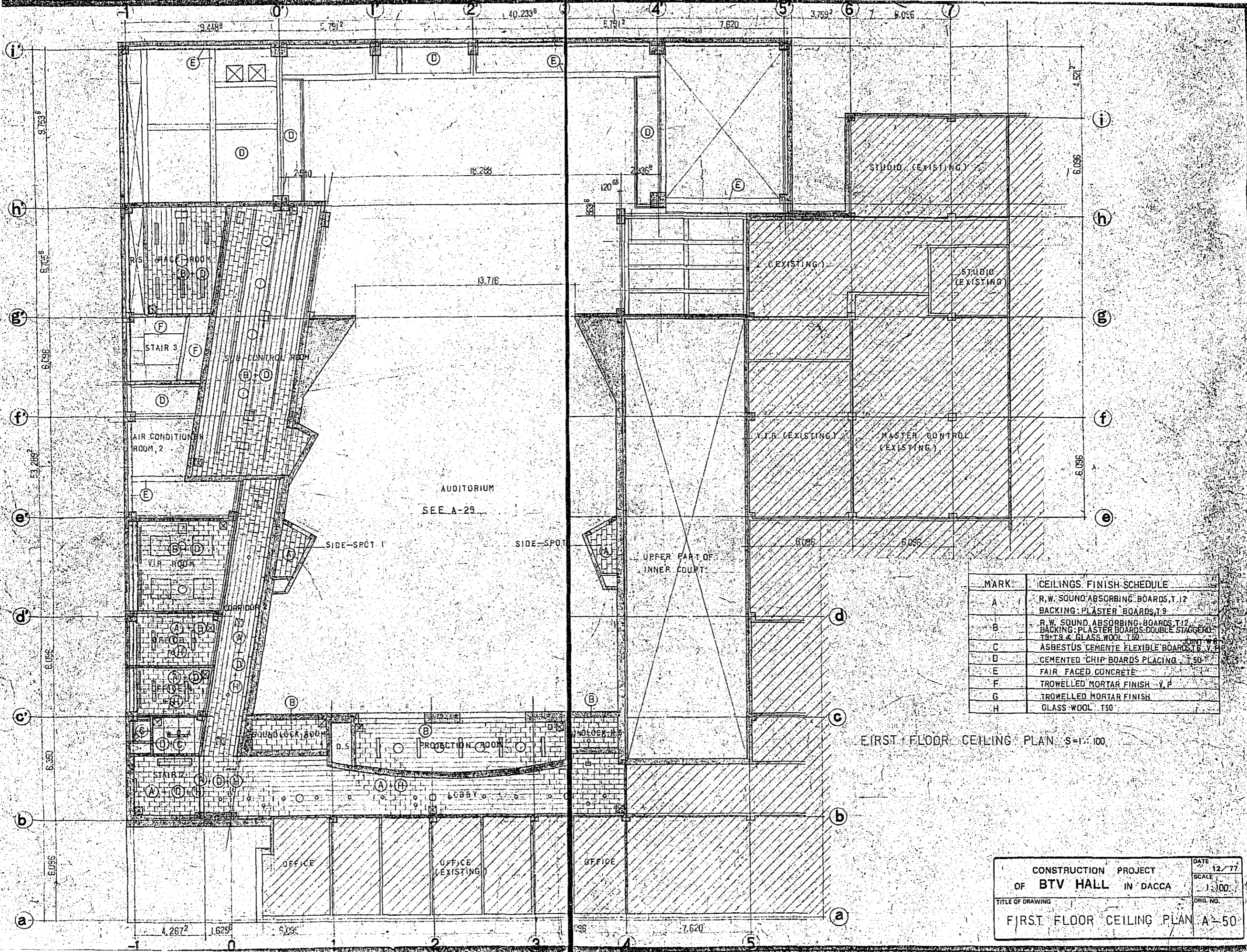

CONSTRUCTION PROJECT		DATE
OF BTV HALL IN DACCA		12/77
TITLE OF DRAWING		SCALE
FIRST FLOOR CEILING PLAN A-50		1:100
		DRG. NO.

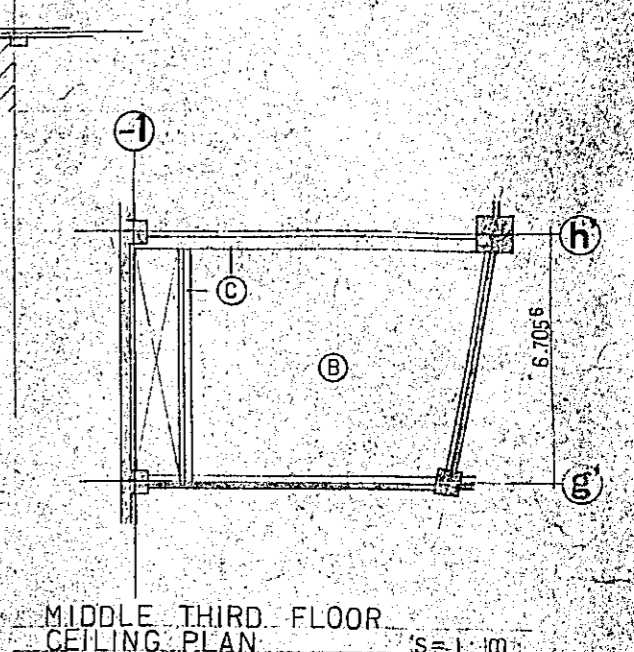
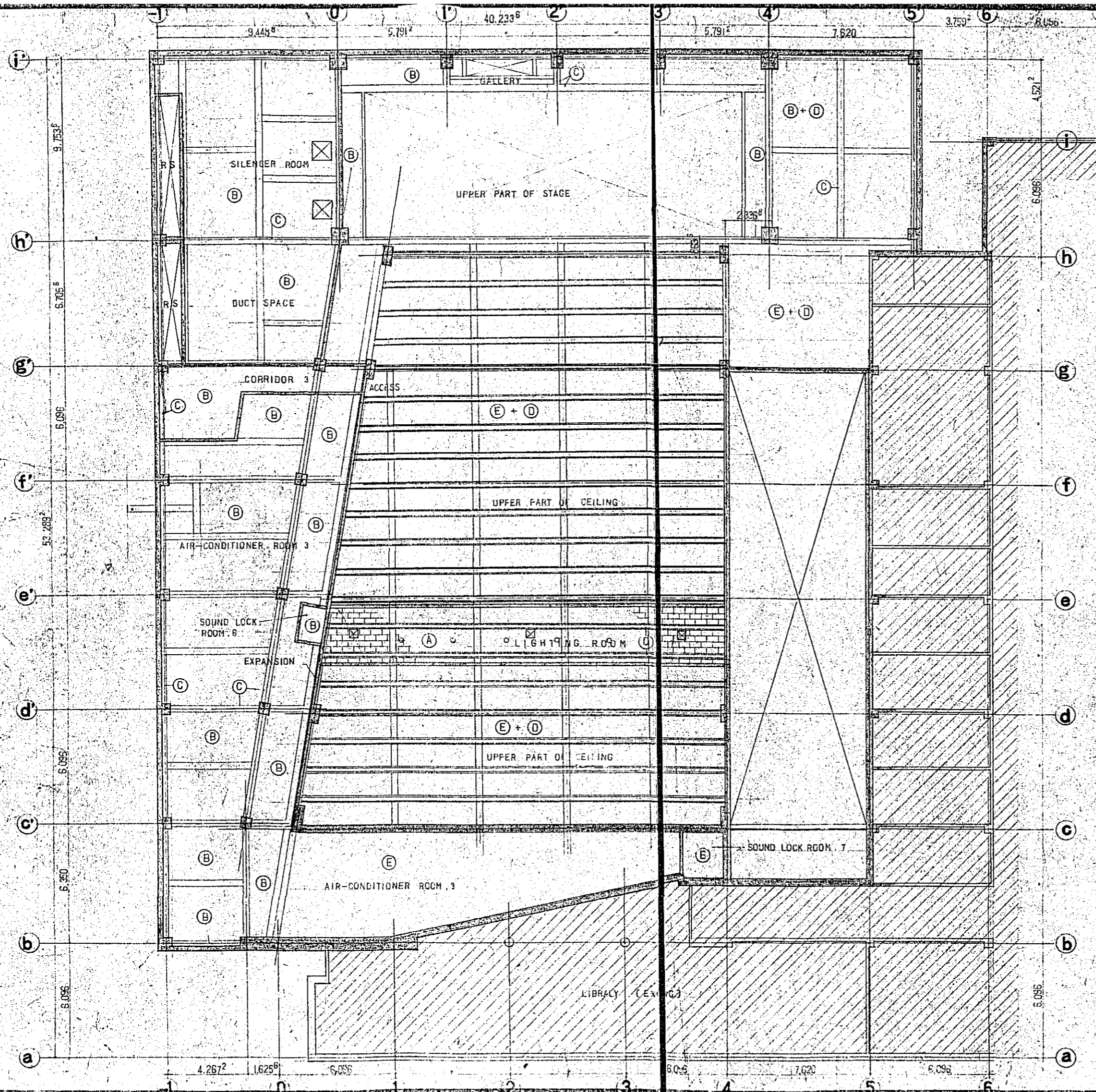

MIDDLE THIRD FLOOR
CEILING PLAN S=1:100

MARK	CEILINGS FINISH SCHEDULE
A	R.W. SOUND ABSORBING BOARDS T12 BACKING: PLASTER BOARDS & GLASS WOOL
B	CEMENTED CHIP BOARDS PLACING T50
C	FAIR FACED CONCRETE
D	GLASS WOOL BACKING PLASTER BOARDS (T9/T9) DOUBLE STAGGERED
E	GLASS WOOL T50

SECOND FLOOR CEILING PLAN S=1:100

CONSTRUCTION PROJECT		DATE 12/77
OF BTV HALL IN DACCA		SCALE 1:100
TITLE OF DRAWING		DRG. No.
SECOND MIDDLE THIRD FLOOR A-51		
CEILING PLAN		

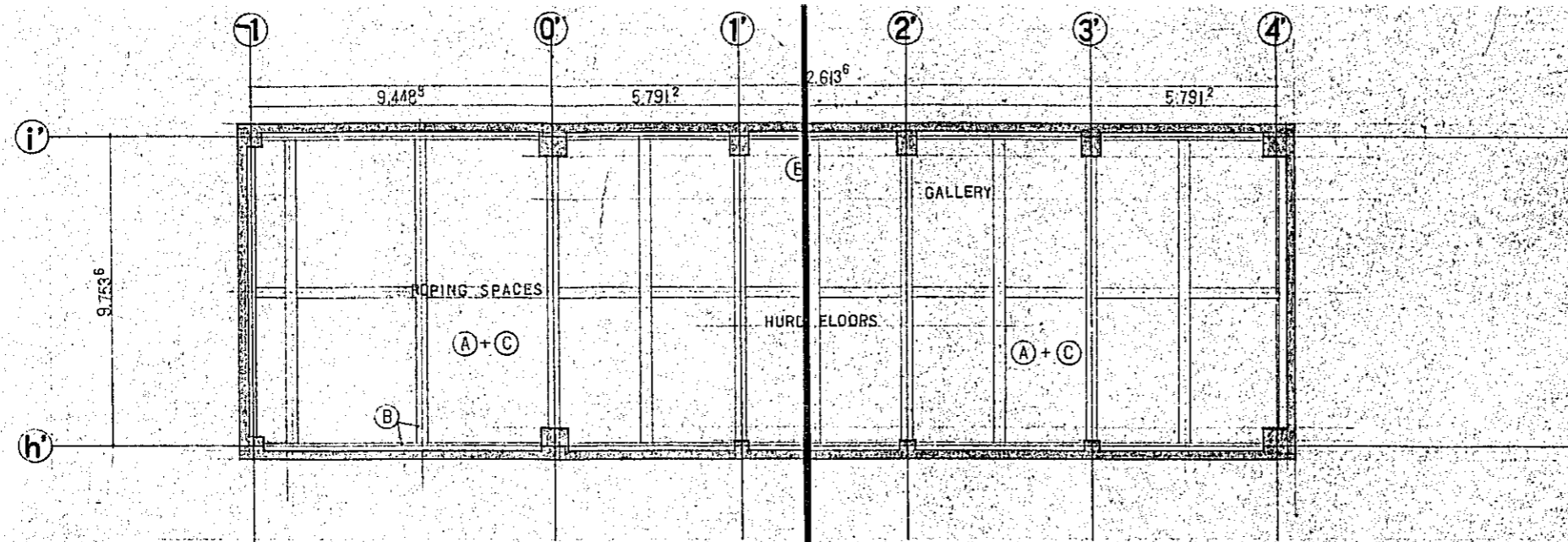

MARK	CEILINGS FINISH SCHEDULE
A	CEMENTED CHIP BOARDS PLACING (T.50)
B	FAIR FACED CONCRETE
C	CLASS WOOL BAKING PLASTER BOARDS DOUBLE STAGGERED (T.3 + T.3)

FOURTH FLOOR CEILING PLAN S=1:100

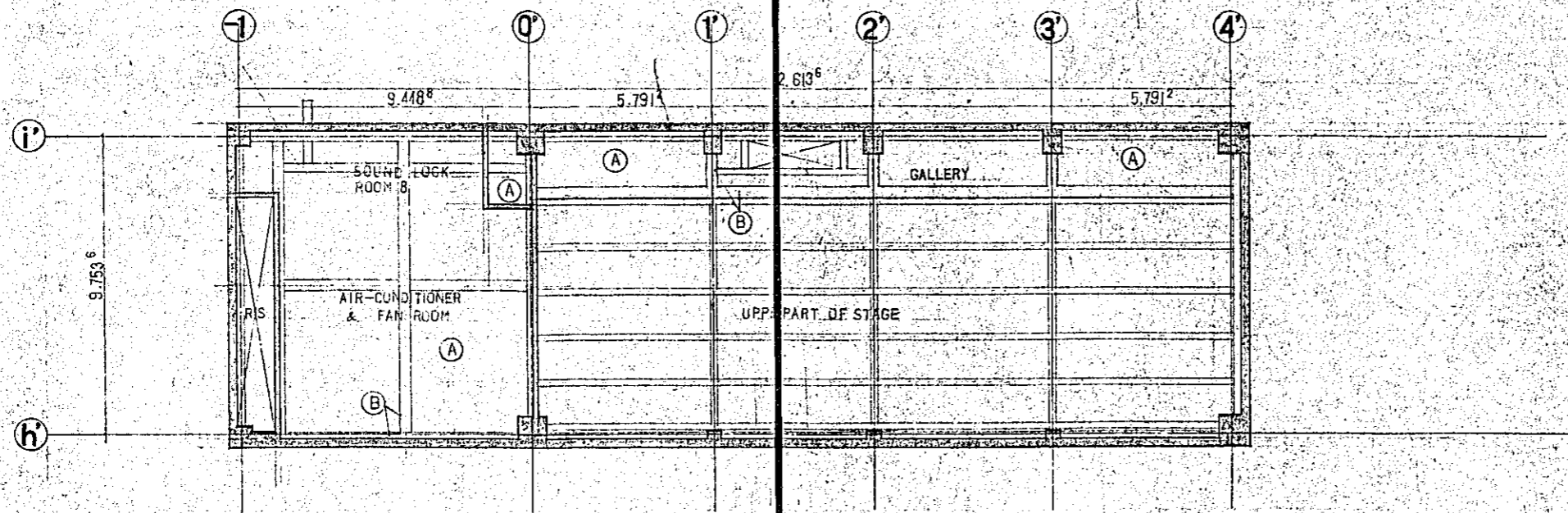

THIRD, FOURTH FLOOR CEILING PLAN S=1:100

CONSTRUCTION PROJECT		DATE	12/77
OF BTV HALL IN DACCA		SCALE	1:100
TITLE OF DRAWING		DRG. NO.	A-52
THIRD, FOURTH FLOOR CEILING PLAN			

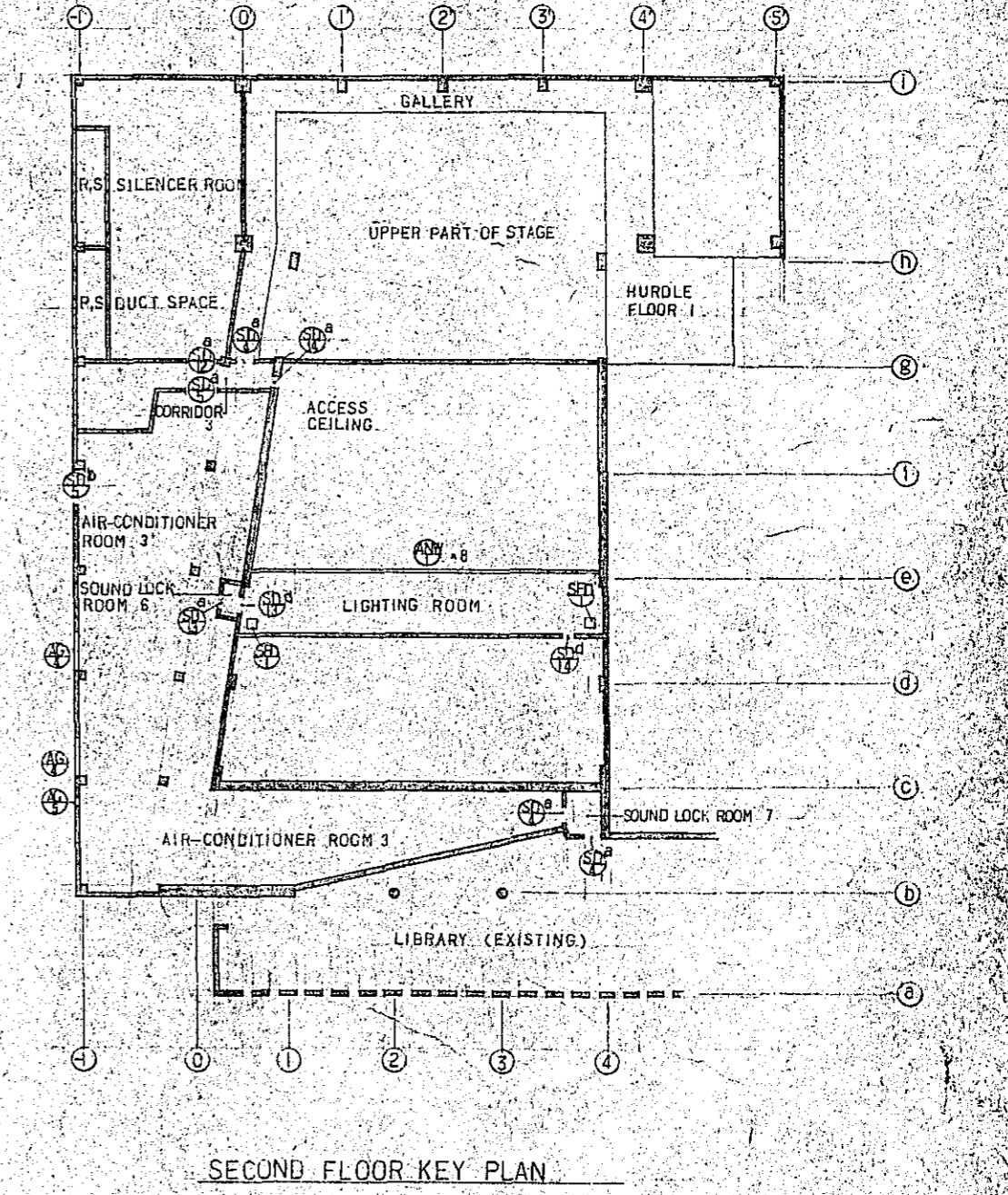
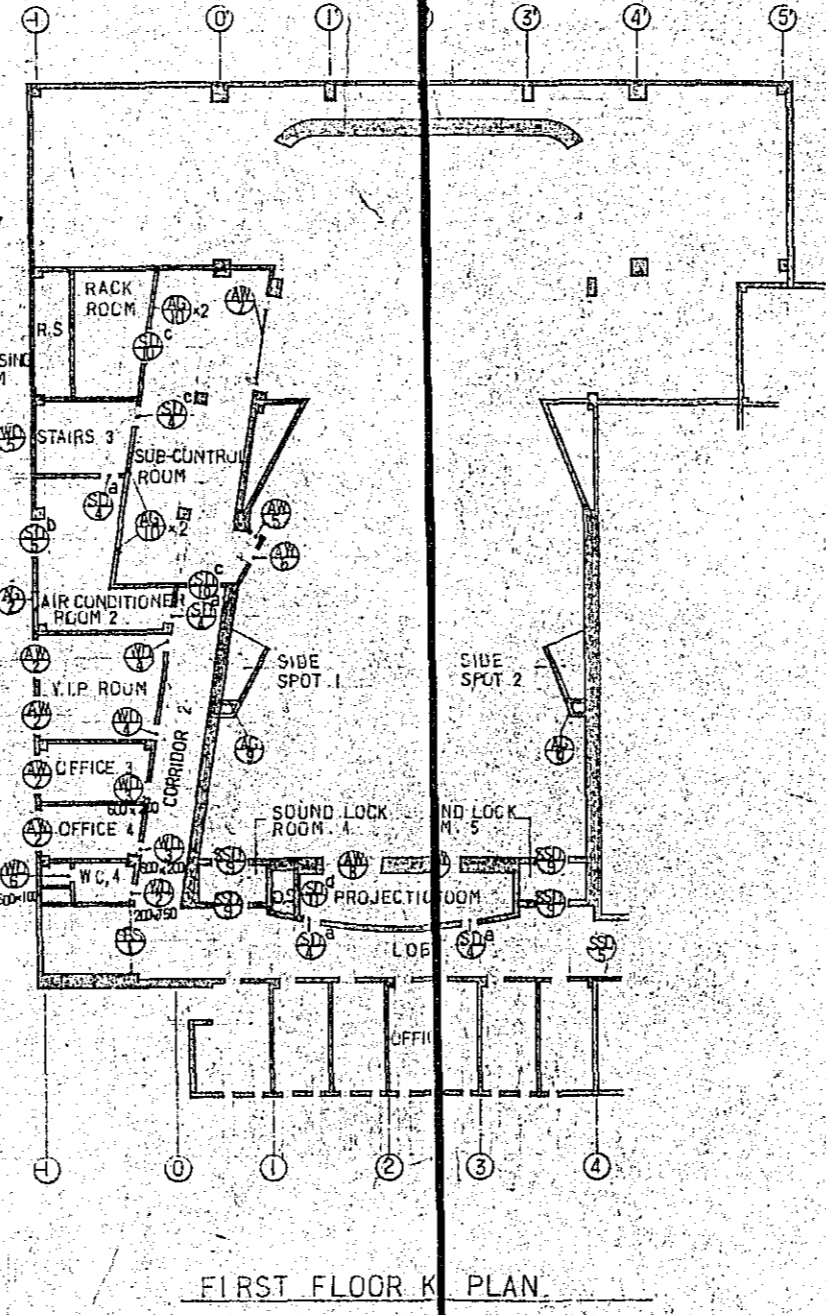
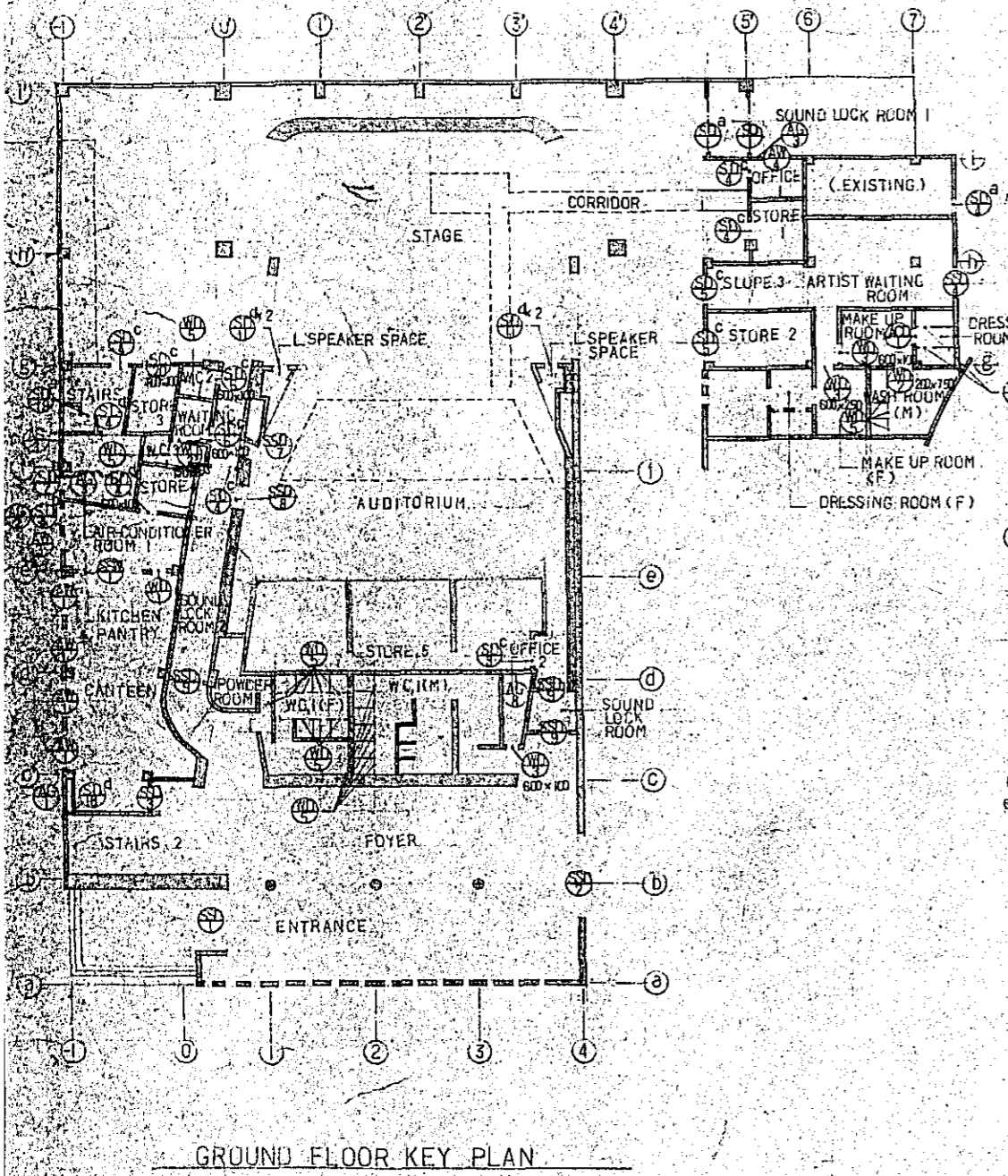
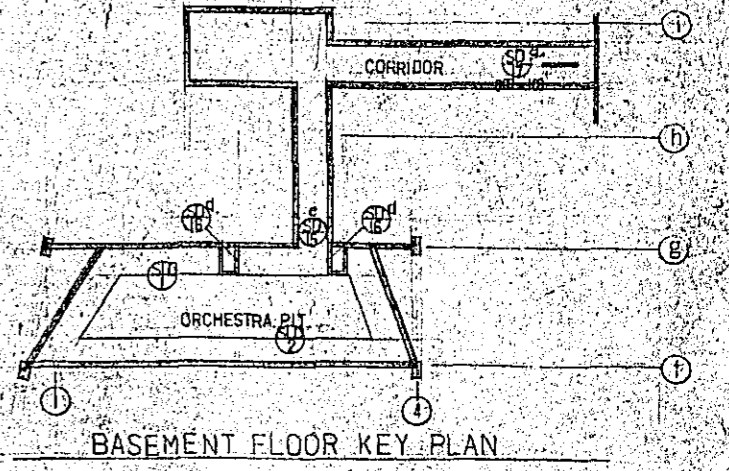
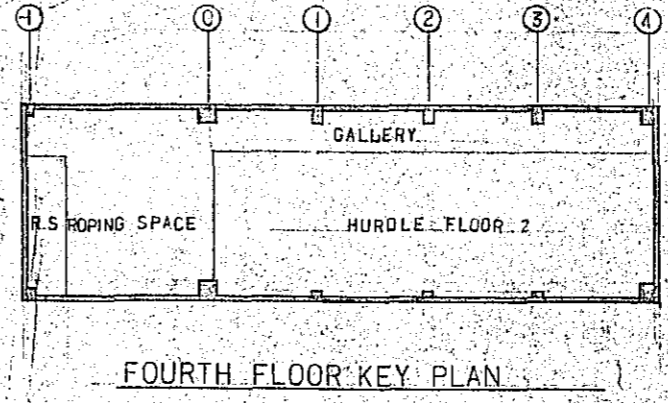
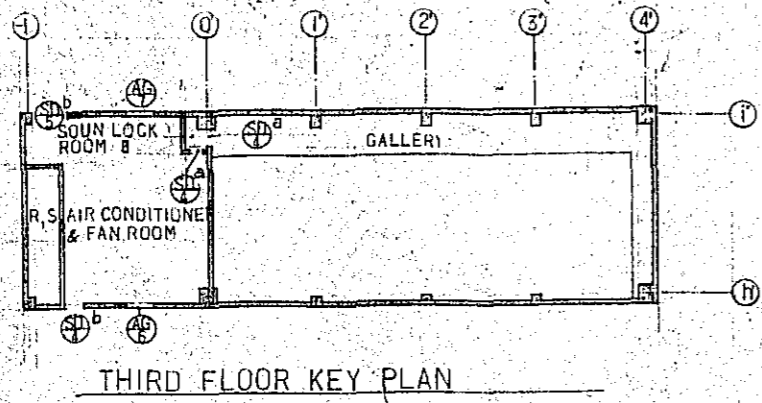

NOTES: DOOR SILL (SEE A-66, DT-8, 9, 10, 11, 13)

DOOR LOUVER SIZE

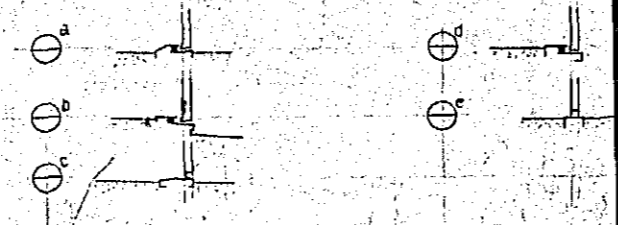
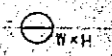





CONSTRUCTION PROJECT		DATE
OF BTV HALL IN DACCA		12/77
TITLE OF DRAWING		SCALE
KEY PLAN OF DOORS, WINDOWS AND SHUTTERS		1:200
		DRG. NO.
		A-53

FIGURE	TYPE	SIZE			NUMBER				TOTAL	FINISH	JAMB SEE DRG. NO.	GLASS	REMARKS ABOUT HARDWARE	REMARKS		
		WIDTH	HEIGHT	THICKNESS	B.F.	G.F.	1ST.F.	2ND.F.							3RD.F.	4TH.F.
	SSS 1	FIG. A	3.405	2.280			1			1	STAINLESS	A-59		CYLINDER DEAD LOCK		
	SSD 1	FIG. A	3.680	2.775	100		(1)			(1)	HAIR LINE	A-65E,F	HEAT ABSORBING WIRE GLASS & VERTICAL WIRE	BARTYR HANDL 4, FH 2	CYLINDER DEAD LOCK	
		FIG. A	4.435	2.775	100		(1)			(1)	DITTO	A-65E,F	DITTO	DITTO	DITTO	
		FIG. B	1.800	2.775	100		1			1	DITTO	A-65E,F	DITTO	PUSH PLATE (HAND PLATE) 4, FH 2, FLUSH BOLT 2	DITTO	
		FIG. D	1.800	2.100	100		1			1	DITTO	A-65E,F	DITTO	DITTO	DITTO	
	AW 1	FIG. A	2.260	2.025	100		(4)			(4)	ANODIZED	A-57	HEAT ABSORBING WIRE GLASS & VERTICAL WIRE	LEVER HANDLE, ARM STOOPER	WITH INSECT NET	
		FIG. A	2.260	1.485	100			(4)		(4)	DITTO	A-57	DITTO	DITTO	DITTO	
		FIG. B	979 ⁶	1.350	100		(1)			(1)	DITTO	A-57	DITTO	CAM LATCH, TOP HINGED SWINGING BAR	DITTO	
		FIG. C	2.000	1.200	70		(1)			(1)	DITTO		DITTO	CRESCENT	WITH INSECT NET	
	AW 2	FIG. D	600	90	70			1		1	DITTO	A-57	TRANSPARENT POLI- SHED PLATE GLASS	LEVER HANDLE, ARM STOOPER		
		FIG. G	900	900				1		1			DITTO	DITTO		
		FIG. E	4.900	1.140				1		1	GASKET	A-58	DITTO	LEVER HANDLE, ARM STOOPER		
		FIG. F	3.990	900				2		2	DITTO	A-58	DITTO	DITTO		
	SD 1	FIG. A	3.000	3.600	150		(1)			(1)			A-58	FLUSH BOLT FOR LARGE SIZE AIR TIGHT DOOR 2, ROCKING HANDLE FOR AT DOORS	DOOR STOP WITH RUBBER CYLINDER DEAD LOCK	
		FIG. B	1.240	2.100	100		(1)			(1)			A-66 DT-29	KNOB, DC, PH, FLUSH BOLT	DOOR STOP WITH RUBBER DEAD LOCK WITH THUMB TURN	
	SD 2	FIG. A	1.800	1.700	100		1			1	OP	A-66 DT-12		DITTO	DITTO	
		FIG. C	(850) 900	2.100	100		(1) 7	5	3	(1) 2	2) 17	OP	A-66 DT-29		KNOB, DC, PH	DITTO
		FIG. A	(1.750) 1.800	2.100	100		2	(1)	(1)	(1)	3) 3	OP	A-66 DT-29		FLUSH BOLT	DITTO
	SD 3	FIG. D	900	2.100	100		2			2	OP	A-66 DT-36/104		KNOB, DC, PH	DITTO	
		FIG. C	1.050	2.000	100		1			1	VINYL LEATHER SHEET, HAIR LINE	A-56		FH	CYLINDER DEAD LOCK	
	SSD 8	FIG. A	1.600	2.000	100		1			1	DITTO	A-56		DITTO, FLUSH BOLT	DITTO	
	SSD 9	FIG. A	1.800	2.100	100		3	4		7	DITTO	A-56		DITTO	DITTO	
		SD 10	FIG. A	1.600	2.100	100			2		2	OP	A-66 DT-12		KNOB, DC, PH, FLUSH BOLT	DOOR STOP WITH RUBBER DEAD LOCK WITH THUMB TURN
FIG. C			450 360	600 510	100		4			4	OP	A-66 DT-7,11		PH, CASE HANDEL	DEAD LOCK, DOOR SILL (STEEL P.O.P)	
SD 11		FIG. A	1.800	1.500	100				1	1	OP	A-66 DT-13		KNOB, D.C., PH., FLUSH BOLT	DOOR STOP WITH RUBBER DEAD LOCK WITH THUMB TURN	
		FIG. C	900	1.750	100				2	2	OP	A-66 DT-8,11		KNOB, DC, PH	DITTO	
SD 12		FIG. C	600	1.500	100				2	2	OP	A-66 DT-7,11		DITTO	DITTO	
		FIG. F	1.500	2.100	100		1			1	OP	A-66 DT-13		FLUSH BOLT	DITTO	
SD 13		FIG. C	900	900	100		2			2	OP	A-66 DT-7,11		RH, CASE HANDEL	DOOR STOP WITH RUBBER DEAD LOCK	
		FIG. D	800	2.100	100		1			1	OP	A-66 DT-8		KNOB, D.C., PH.	DOOR STOP WITH RUBBER DEAD LOCK WITH THUMB TURN	
SD 14		FIG. C	350	350	100		1			1	OP	A-66 DT-7,11		ROLLER CATCH	DEAD LOCK, DOOR SILL (STEEL P.O.P)	
		FIG. C	600	2.100	100		1			1	OP	A-66 DT-8		KNOB, D.C., PH.	DOOR STOP WITH RUBBER DEAD LOCK WITH THUMB TURN	
SD 15	FIG. E	1.800	2.100	100		1			1	OP	A-66 DT-12		FLUSH BOLT	DITTO		

UNLESS OTHERWISE INDICATED, FINISHING HARDWARE SHALL BE AS INDICATED IN SPECIFICATIONS

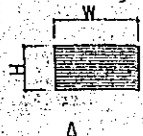
NOTES:
 F.H. --- FLOOR HINGE
 P.H. --- PIVOT HINGE
 D.C. --- DOOR CHECK TYPE
 () --- DOOR & WINDOWS FIT ON EXTERIOR WALL
 KNOB BACKSET L=76

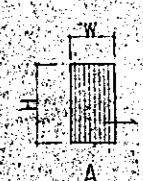
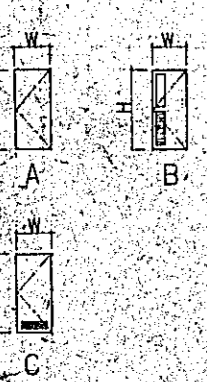
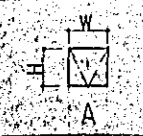
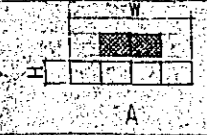
CONSTRUCTION PROJECT OF BTV HALL IN DACCA		DATE 12/77
TITLE OF DRAWING SCHEDULE OF DOORS, WINDOWS AND SHUTTERS (I)		SCALE
DRG. NO. A-54		

FIGURE	TYPE	SIZE			NUMBER				FINISH	JAMB SEE DRG NO	GLASS	REMARKS ABOUT HARDWARE	REMARKS		
		WIDTH	HEIGHT	THICKNESS	B F	G F	1ST F	2ND F						3RD F	4TH F
 AG	1	FIG. A	980	350	100		(1)			(1)	ADONIZED	A-57			
	2	FIG. A	850	350	100		(1)	(1)		(2)	DITTO	A-57			
	3	FIG. A	350	350	100		(3)			(3)	DITTO	A-57			
	4	FIG. A	2,260	1,200	100			(2)		(2)	DITTO	A-57			
	5	FIG. A	480	350	100			(1)		(1)	DITTO	A-57			
	6	FIG. A	1,500	1,200	100			(1)		(1)	DITTO	A-57			
	7	FIG. A	1,880	1,000	100			(1)		(1)	DITTO	A-57			
	8	FIG. A	300	300	50		1			1	DITTO	A-24			
	9	FIG. A	500	500	50			2		2	DITTO	A-24			
	10	FIG. A	2,800	250	50			6		6	DITTO	A-24			
 SLD	1	FIG. A	17,600	1,292		1				1		A-46			
	2	FIG. A	14,600	680		1				1		A-46			
 ACD	1	FIG. A	1000	2,100			1			1	VINYL LEATHER				
 WD	1	FIG. A	900	2,100		1				1	PLYWOOD O.P.	A-67	DT-8	DC, PH	DEAD LOCK WITH THUMB TURN
	2	FIG. B	900	2,100		1	1			2	DITTO	A-67	DT-8	DC, PH	STAINLESS PUSH PLATE & BAR
	2	FIG. B	700	2,100		1	1			1	DITTO	A-67	DT-8	DC, PH	DOOR STOP WITH RUBBER
	3	FIG. C	900	2,100		3	2			5	DITTO	A-67	DT-10	DC, PH	DOOR STOP WITH RUBBER
	4	FIG. A	900	2,100			2			2	VENEERED PLYWOOD	A-67	DT-10		DEAD LOCK WITH THUMB TURN
	4	FIG. A	900	2,100			2			2	VENEERED PLYWOOD	A-67	DT-10		DITTO
5	FIG. A	600	1,950			20			20	MELAMINE	A-67	DT-6		LAVATORY HINGE, LAVATORY STRIKE LAVATORY LATCH	
6	FIG. A	600	2,100			1			1	DITTO	A-22			INDICATING KNOB	
 SFD	1	FIG. A	500	500				2		2	O.P.	A-35			DEAD LOCK
 SSW	1	FIG. A	3,200	600		1				1	STAINLESS HAIRLINE		FIGURED WIRE GLASS T6 ^B (VERTICAL WIRE)		WITH INSECT SCREEN, DEAD LOCK
 ANW	1	FIG. A	1,900	900				8		8	ADONIZED	A-35			FRAME & CRIMP WIRE NETTING #23, 38#

UNLESS OTHERWISE INDICATED FINISHING HARDWARE SHALL BE AS INDICATED IN SPECIFICATIONS

CONSTRUCTION PROJECT		DATE
OF BTV HALL IN DACCA		12/77
TITLE OF DRAWING		SCALE
SCHEDULE OF DOORS, WINDOWS AND SHUTTERS (2)		DRG NO.
		A-55

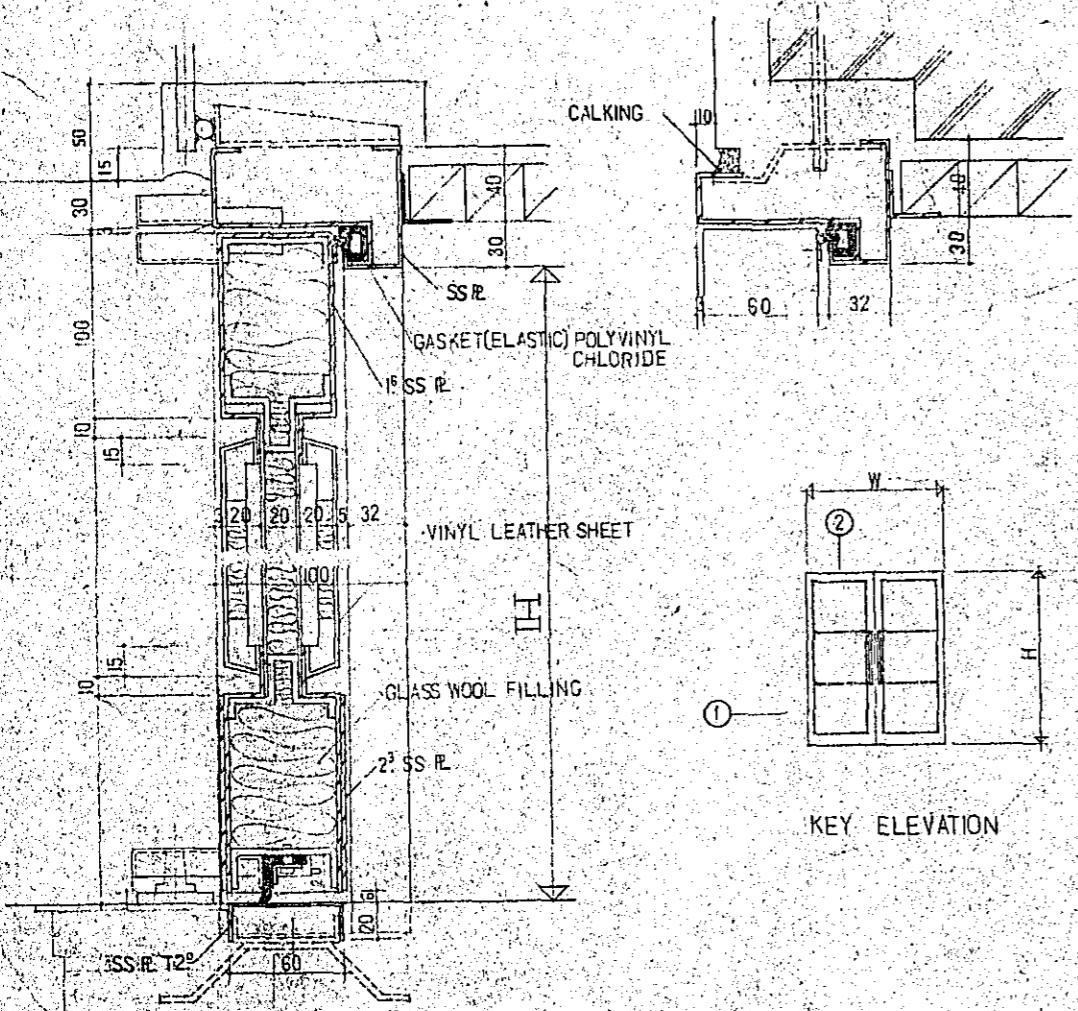

2 SECTION DETAILS S = 1:2

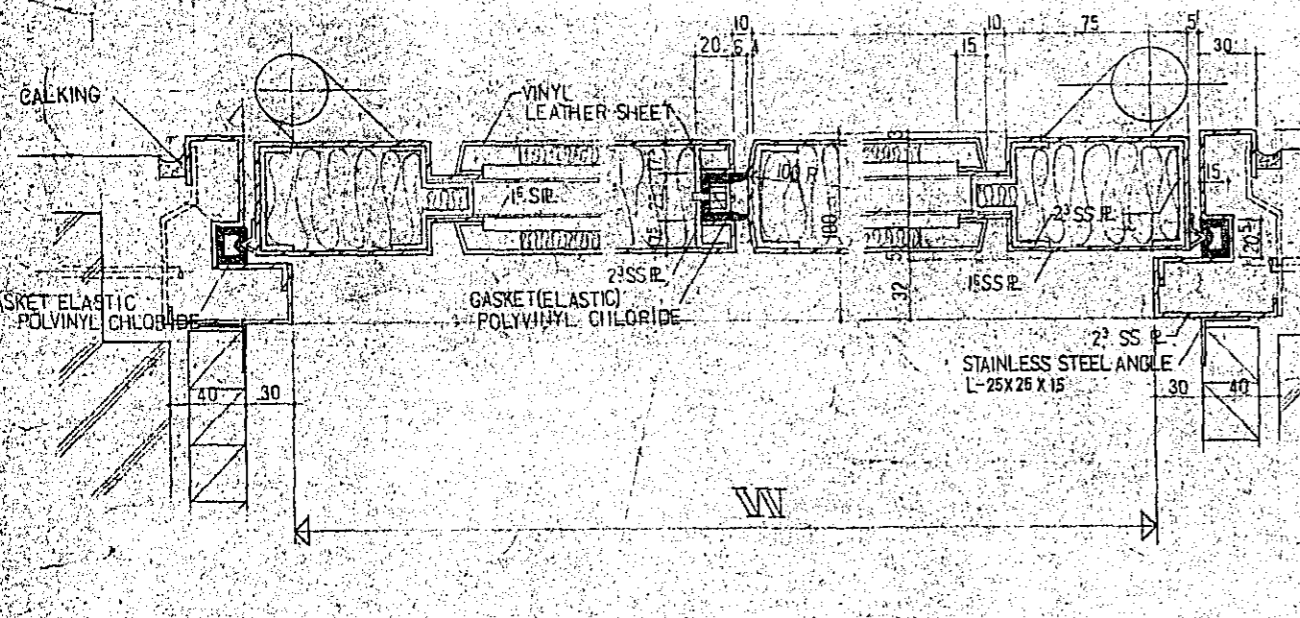

1 SECTION DETAILS S = 1:2

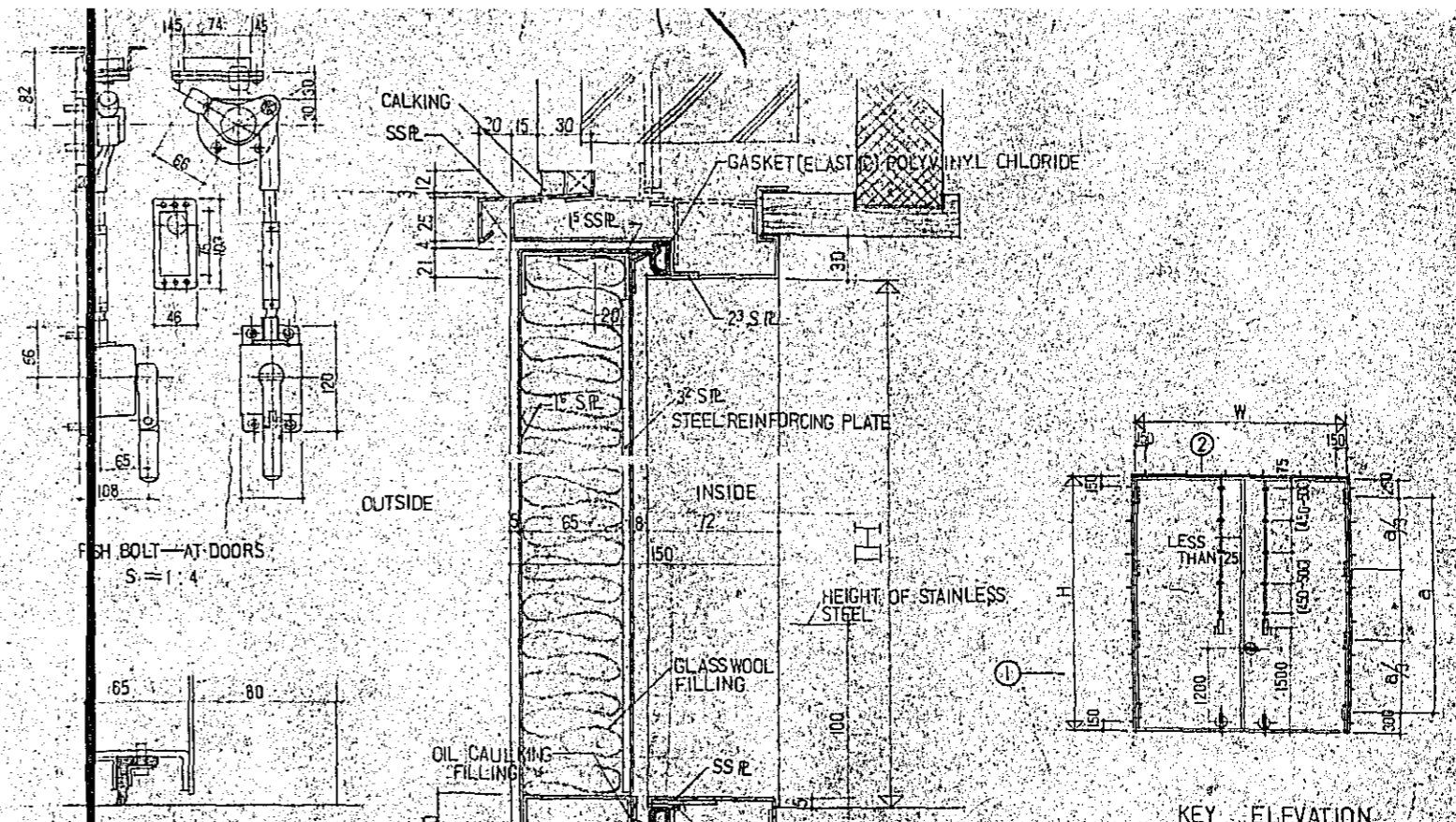

2 SECTION DETAILS S = 1:2

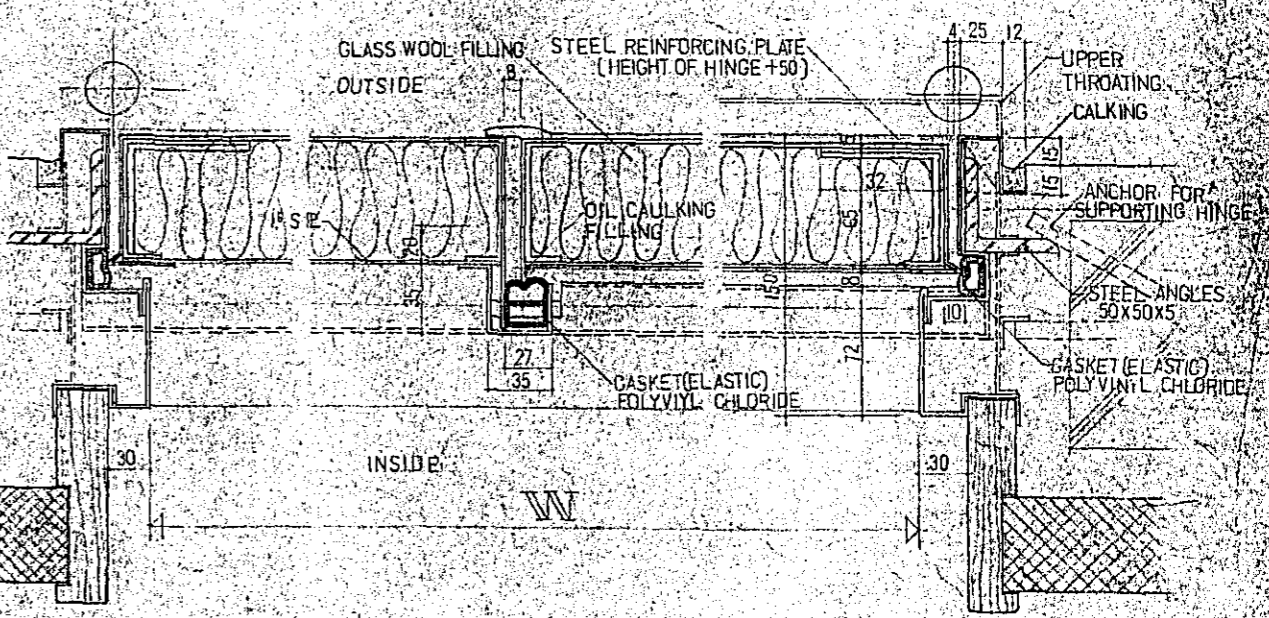
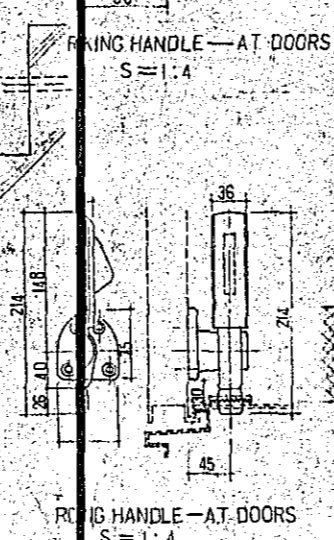
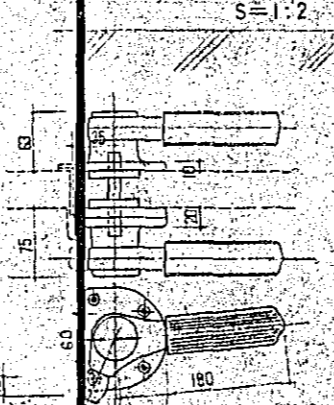

1 SECTION DETAILS S = 1:2

- NOTES
- S PL.....STEEL PLATE
 - SS PL.....STAINLESS STEEL PLATE

CONSTRUCTION PROJECT		DATE
OF BTV HALL IN Dacca		12/77
TITLE OF DRAWING		SCALE
DETAILS OF SOUND PROOF DOORS		1:1
DRG. NO.		
A-56		

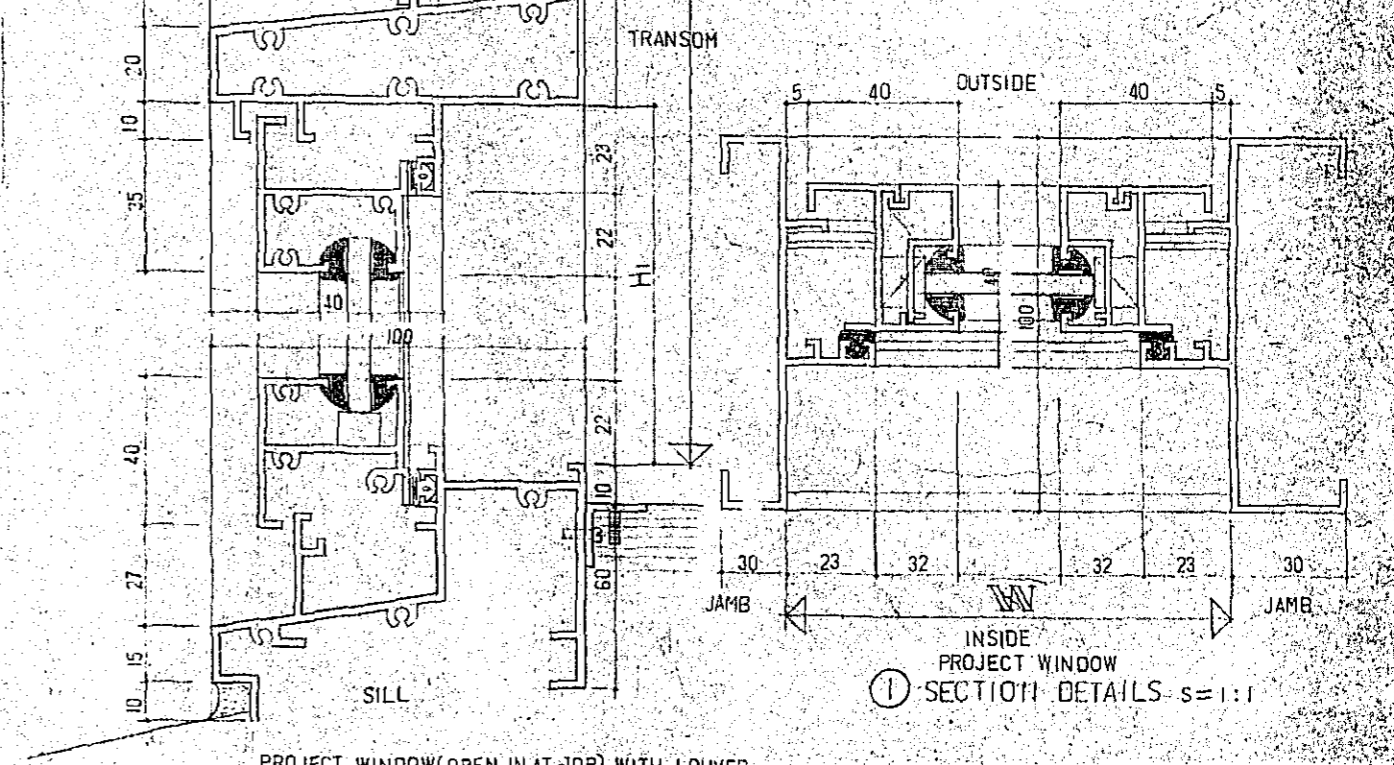
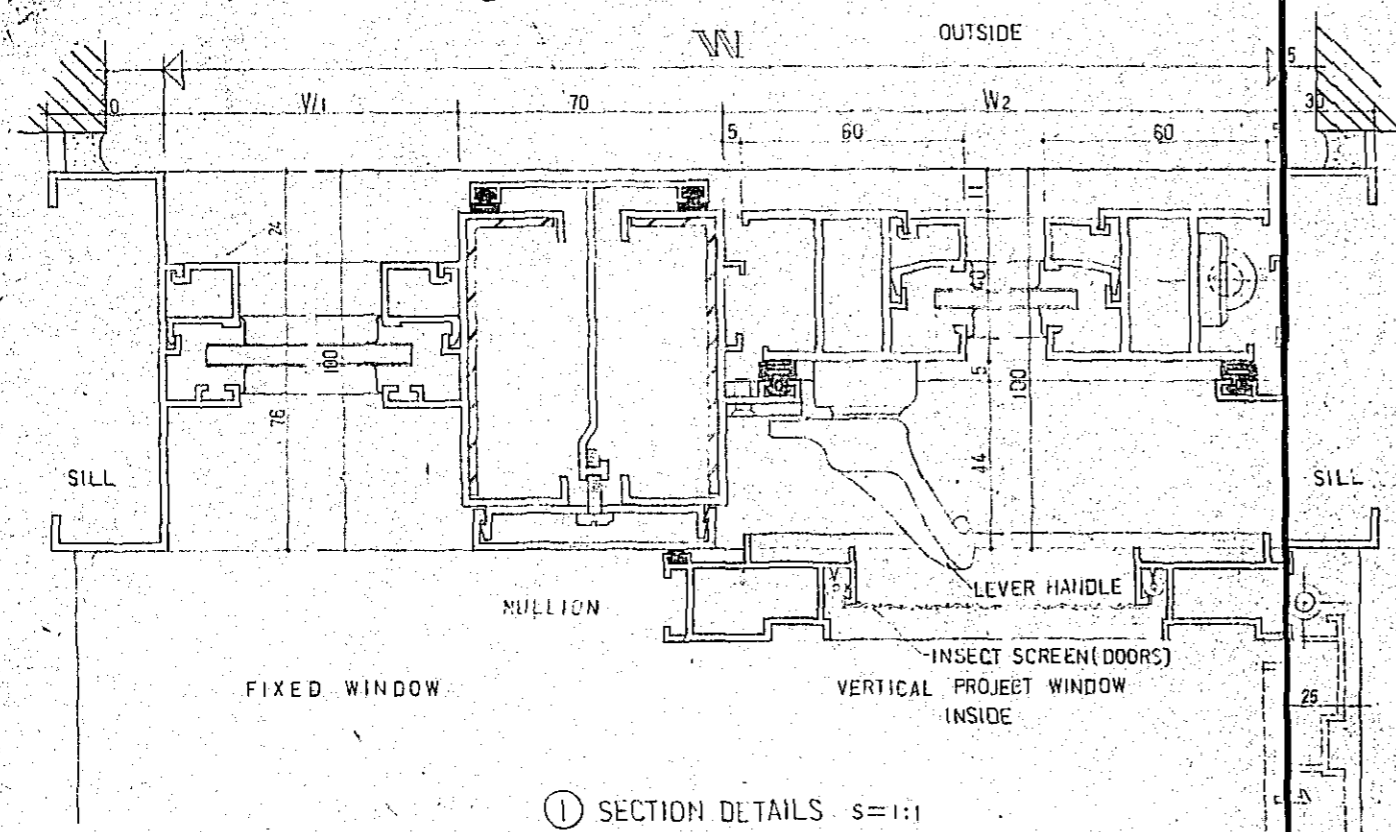
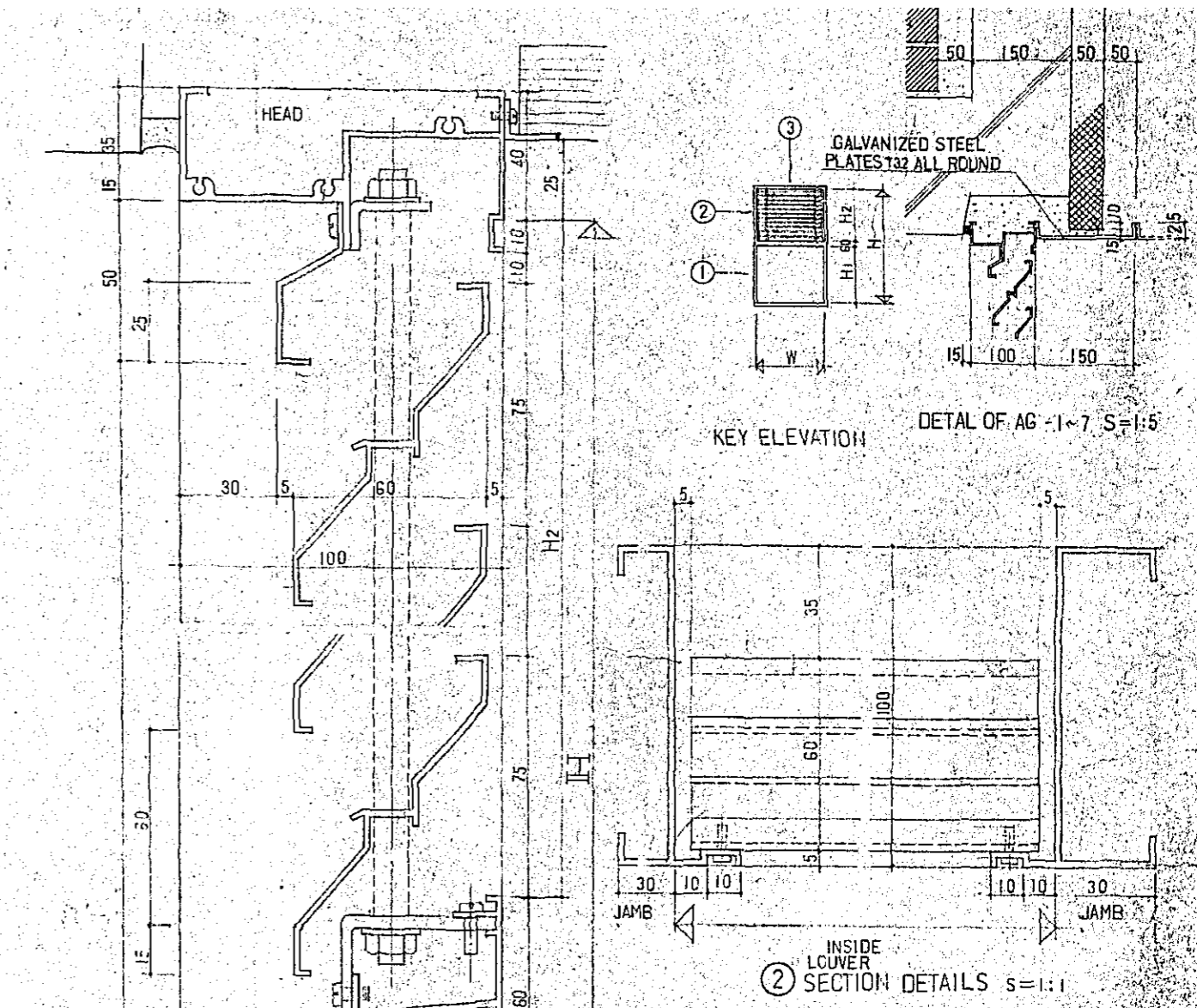
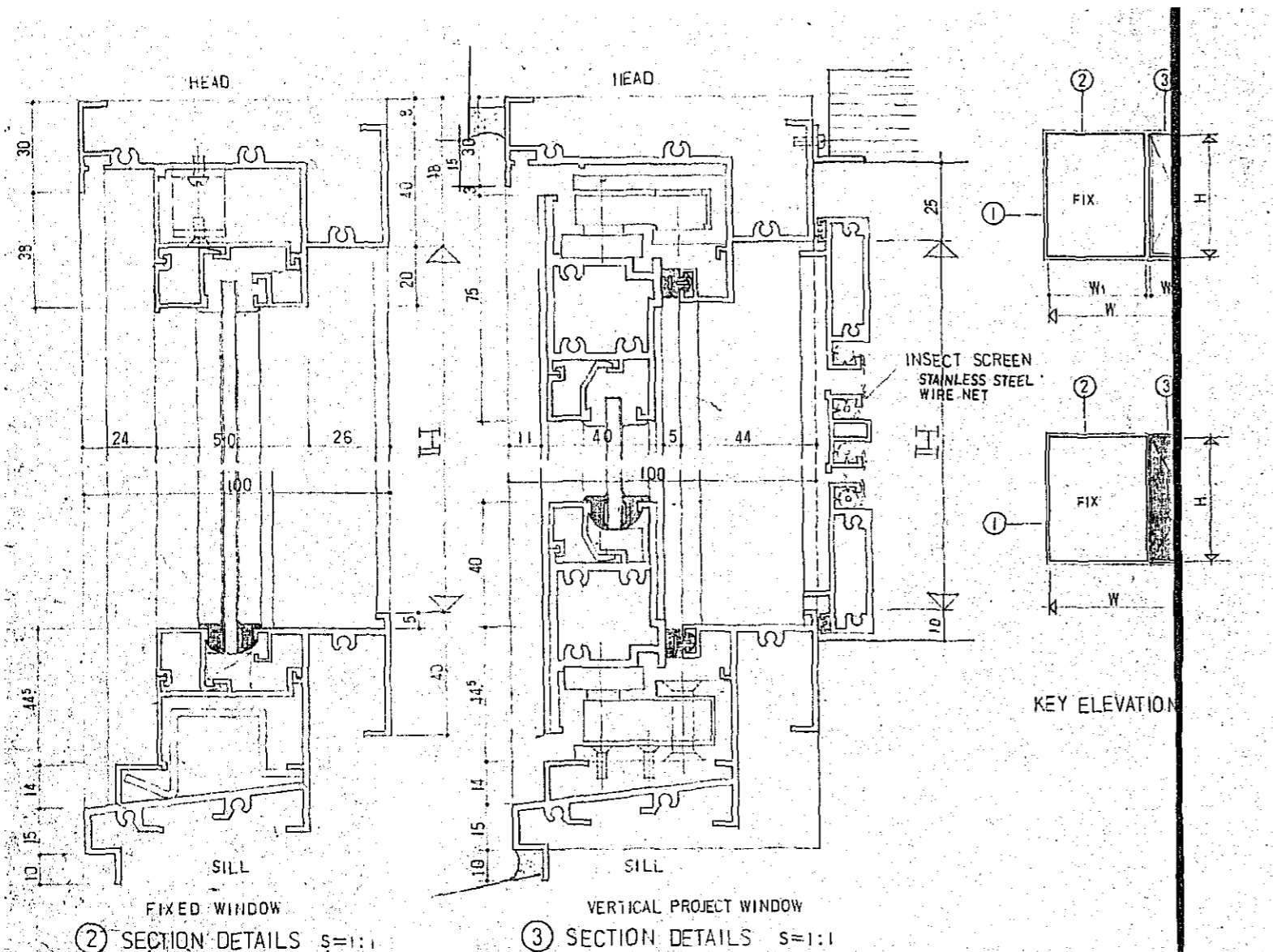

CONSTRUCTION PROJECT OF BTV HALL IN DACCA.	DATE 12/77
TITLE OF DRAWING: DETAILS OF ALUMINUM WINDOWS AND LOUVERS	SCALE: 1:1, 1:5
	ORG. NO. A-257

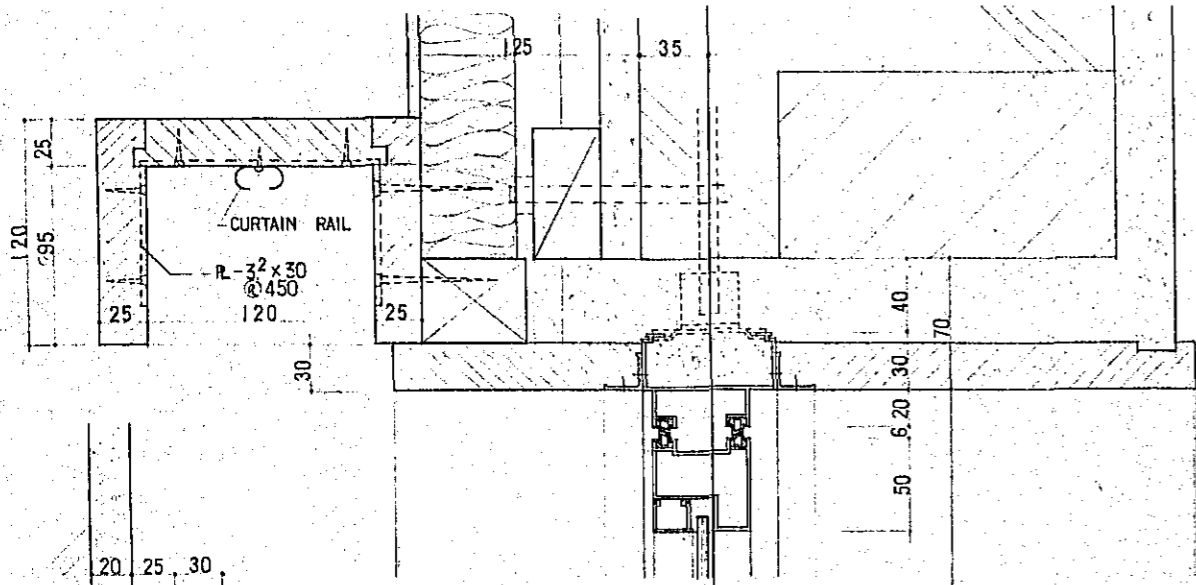

B SECTION

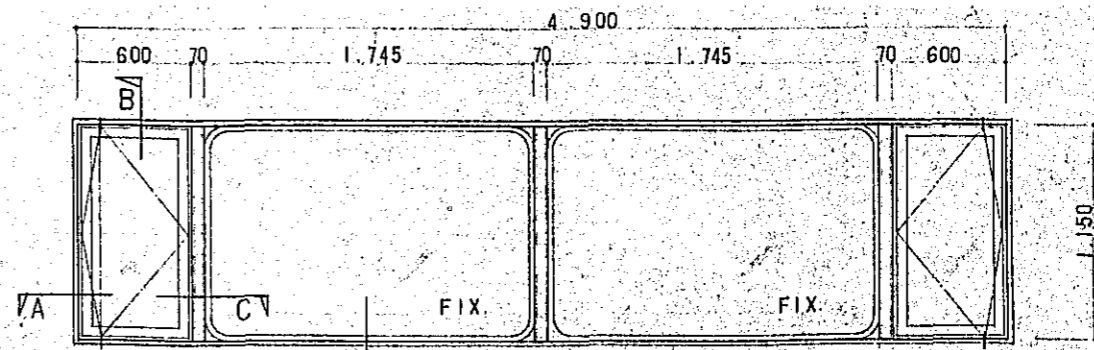

AW-7 S=1:20

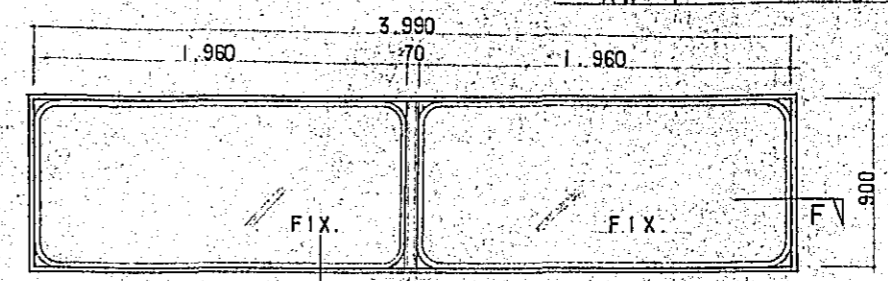

AW-8 S=1:20

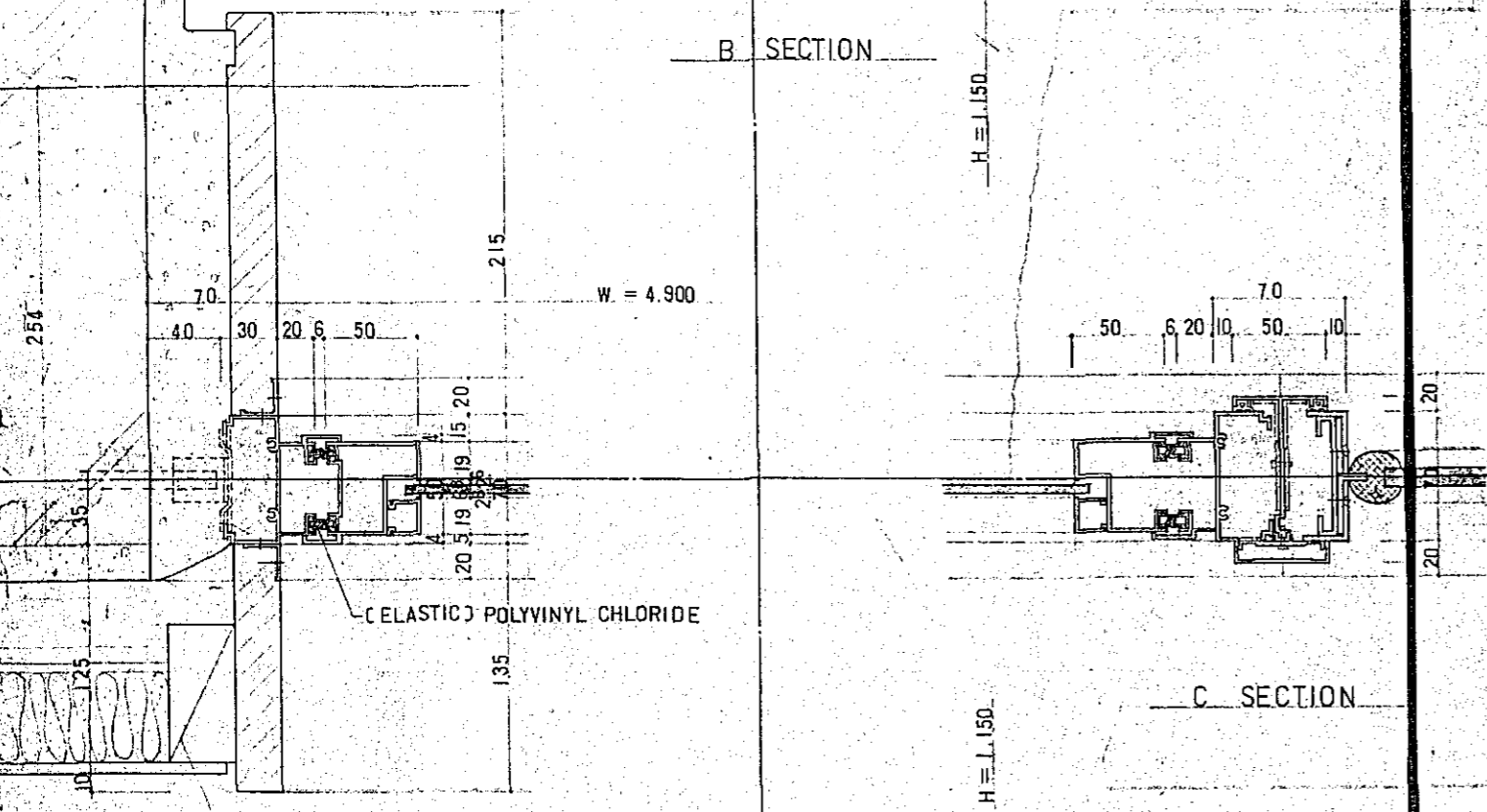

C SECTION

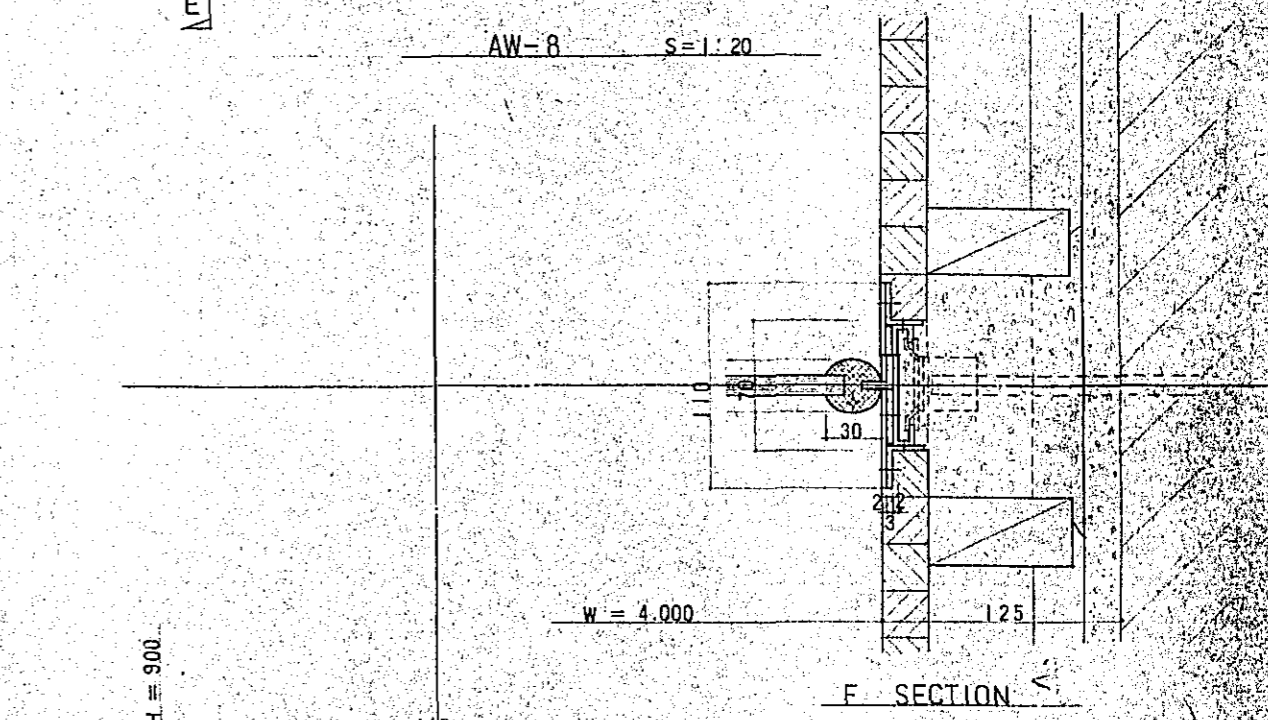

F SECTION

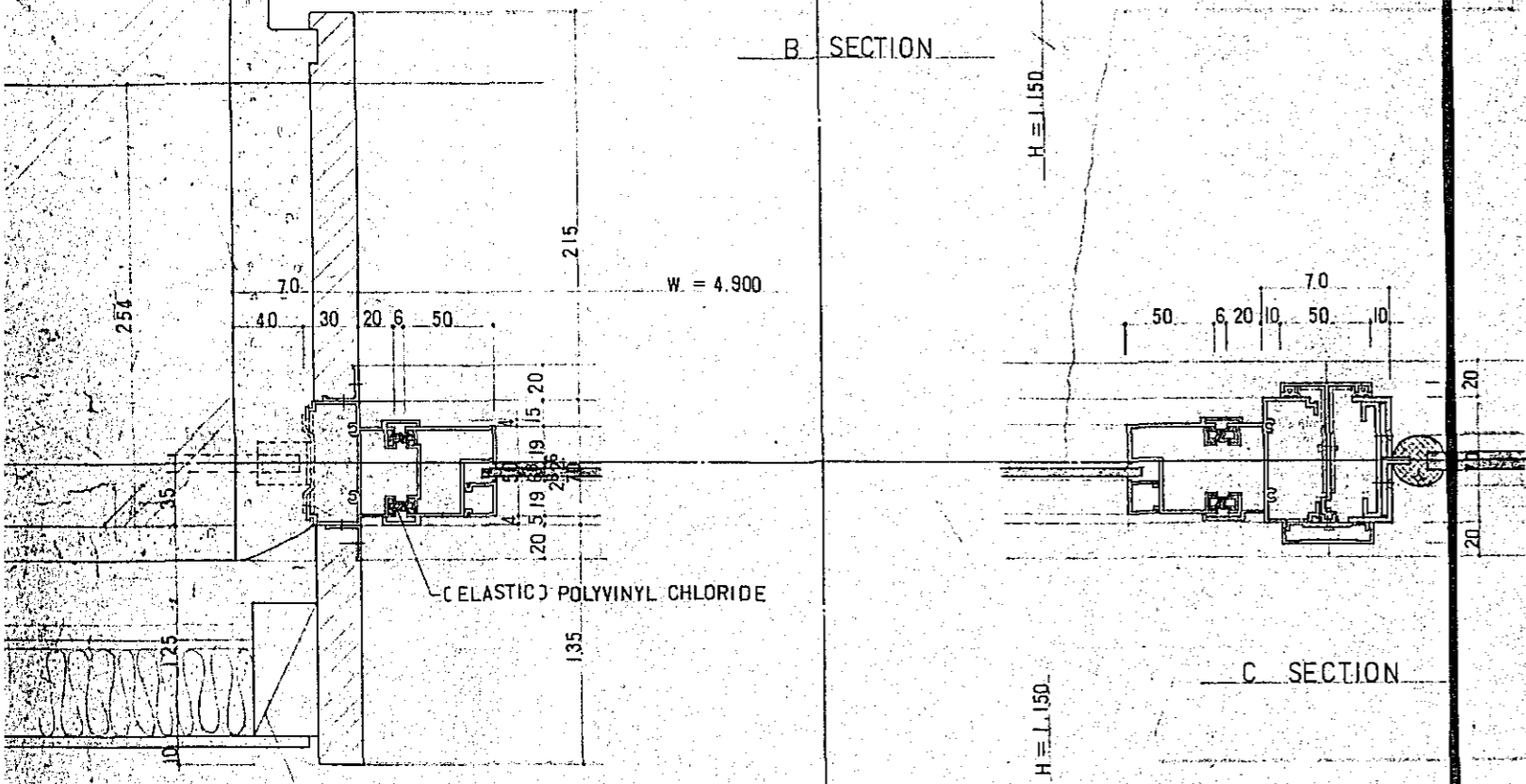

A SECTION

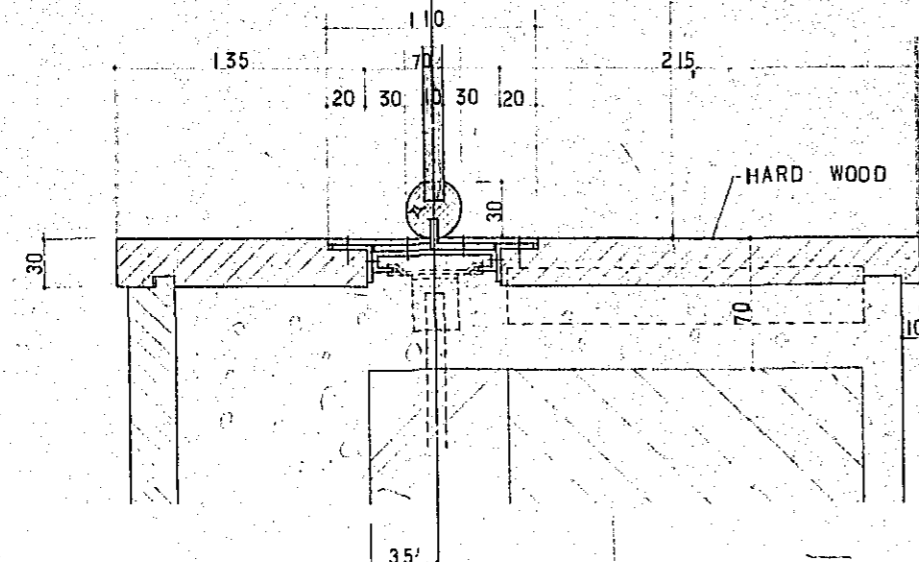

D SECTION

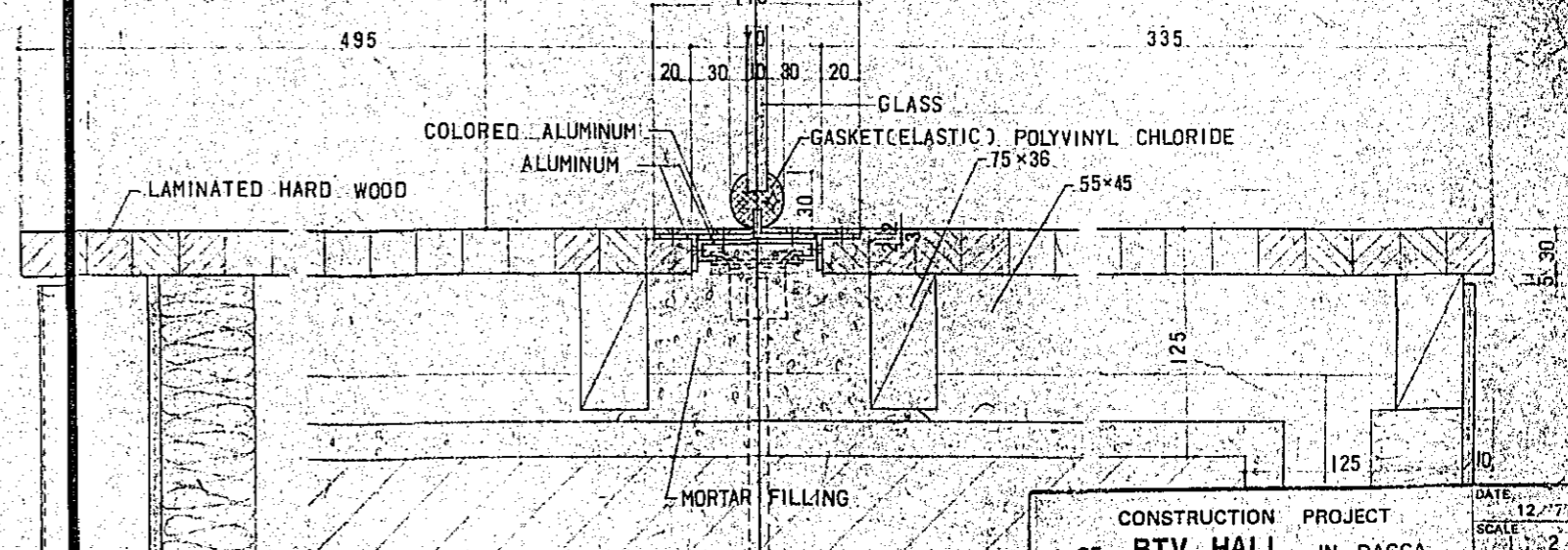

E SECTION

(ELASTIC) POLYVINYL CHLORIDE

HARD WOOD

LAMINATED HARD WOOD

COLORED ALUMINUM
ALUMINUM

GLASS
GASKET (ELASTIC) POLYVINYL CHLORIDE

MORTAR FILLING

CONSTRUCTION PROJECT		DATE: 12/77
OF BTV HALL IN DACCA		SCALE: 1:20
TITLE OF DRAWING	DRG. NO.	
DETAILS OF ALUMINUM WINDOWS	A-58	

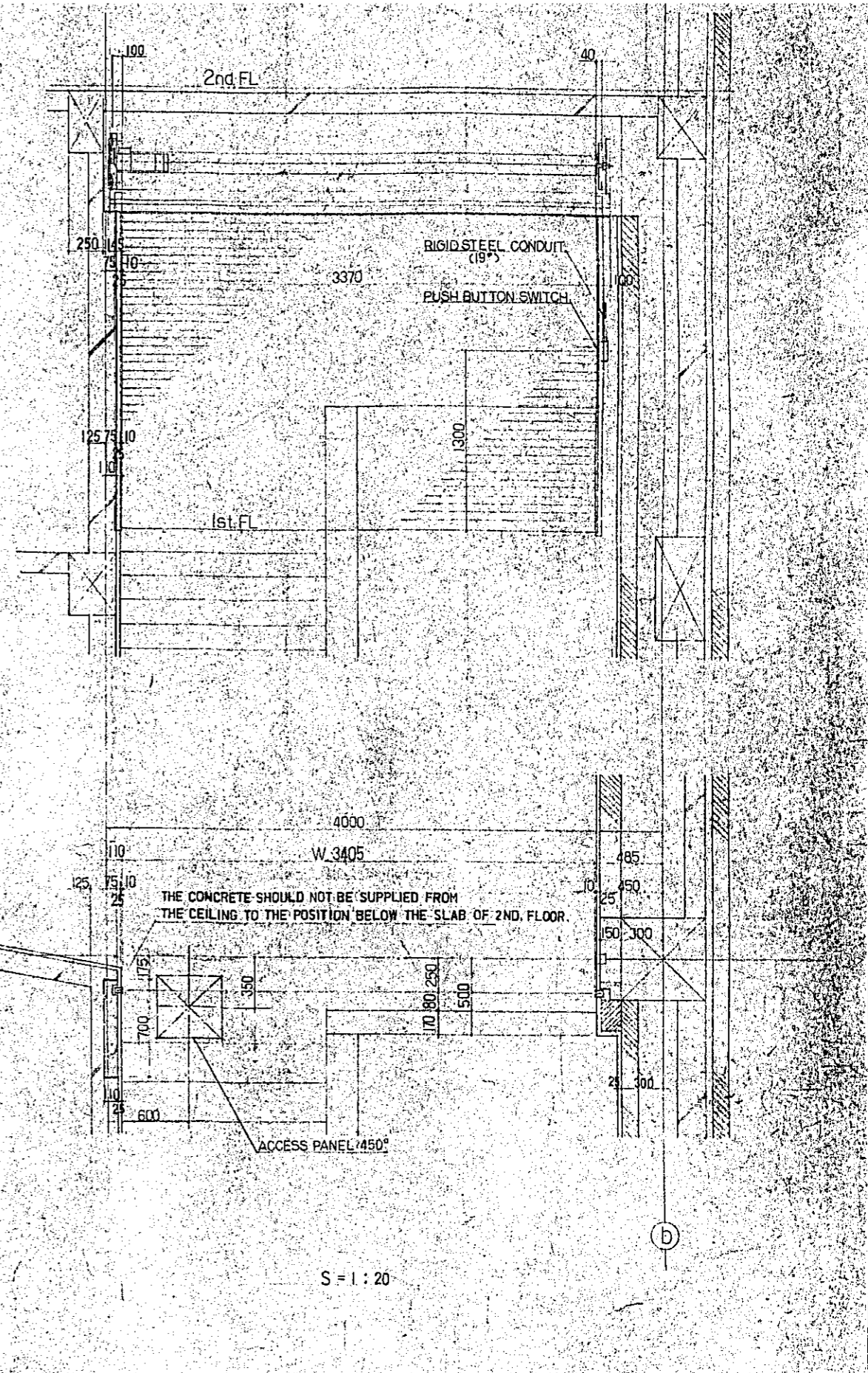
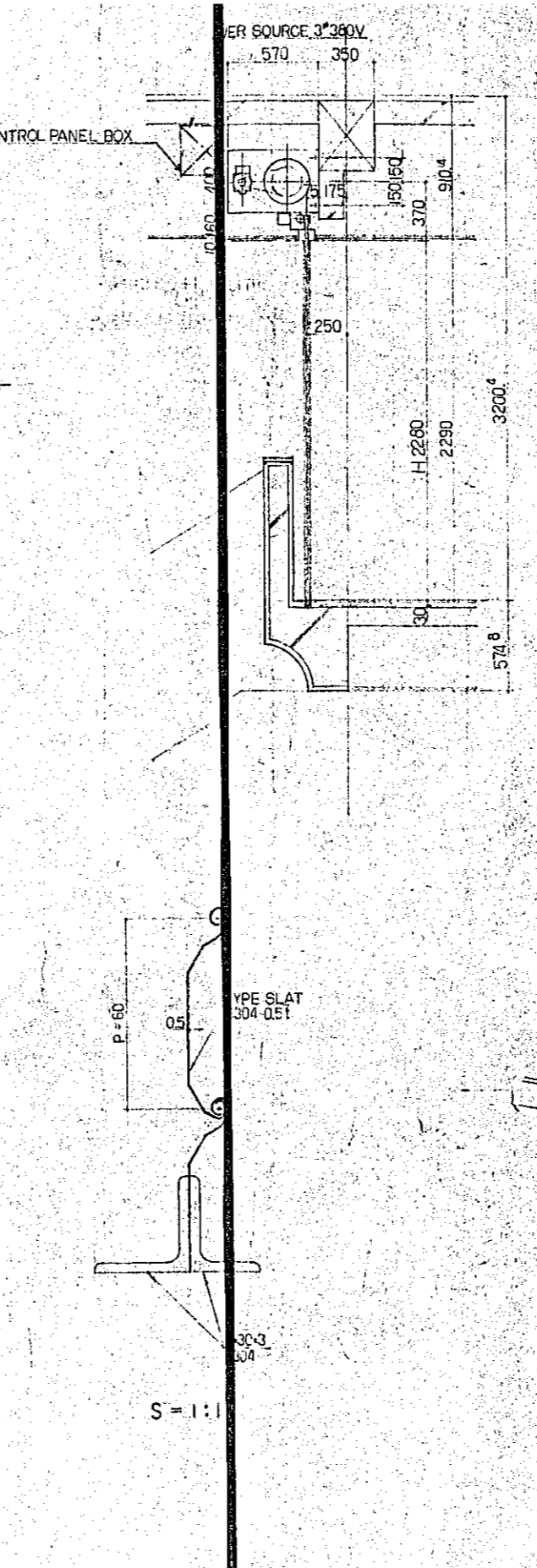
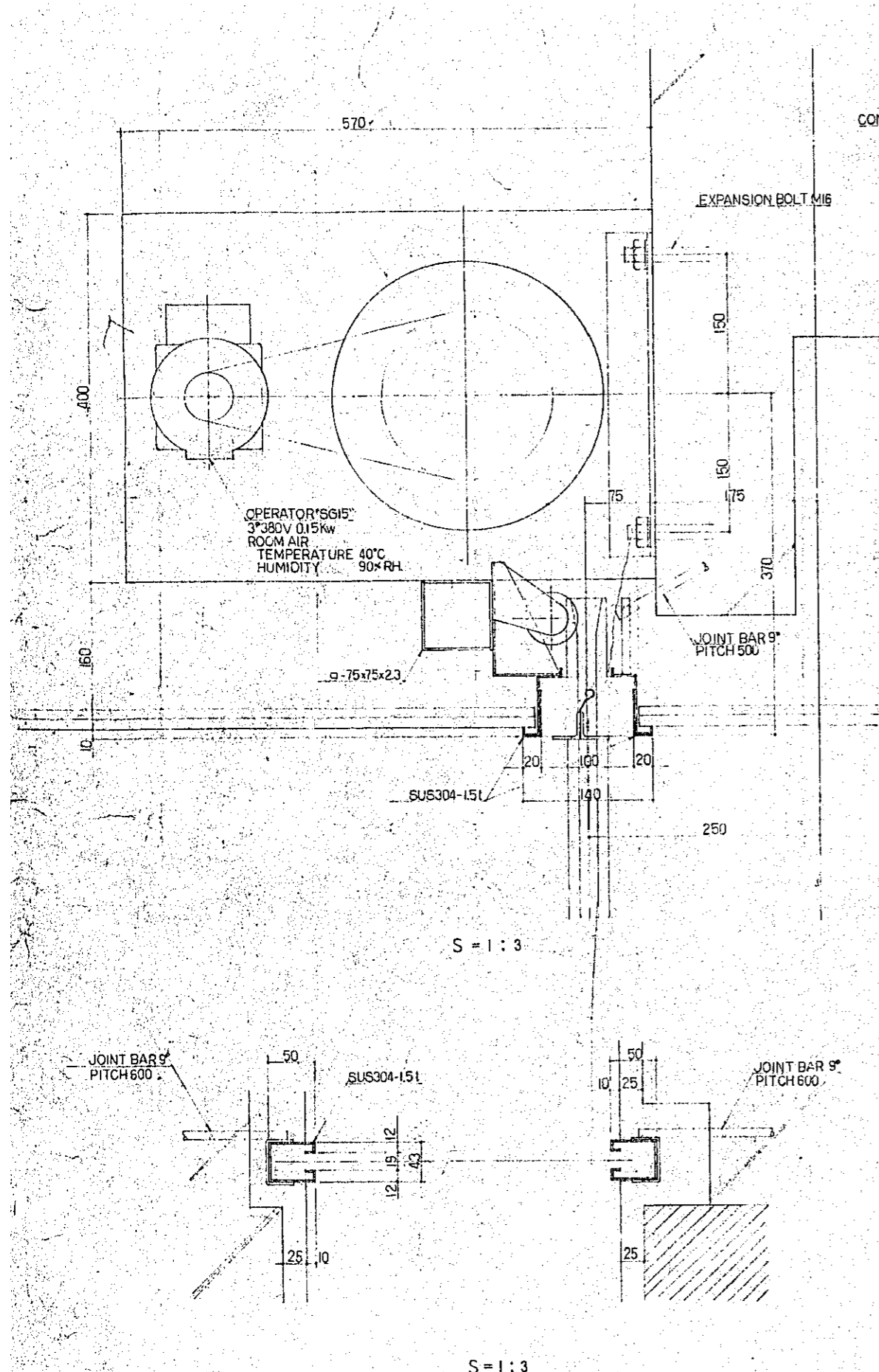

S = 1 : 3

S = 1 : 1

S = 1 : 20

S = 1 : 3

CONSTRUCTION PROJECT		DATE
OF BTV HALL IN DACCA		12 / 77
TITLE OF DRAWING		SCALE
DETAILS OF STAINLESS STEEL SHUTTER		1 : 1, 1 : 3, 1 : 20
PRO. NO.		A-59

FLOORS	<p>CAST CONCRETE 1:10</p> <p>DT-1</p>	<p>LAMINATED HARD WOOD BOARDS 1:10</p> <p>DT-2</p>	<p>TERRAZZO CAST IN PLACE 1:5</p> <p>DT-3</p>	<p>TERRAZZO CAST IN PLACE 1:10</p> <p>DT-4</p> <p>NOTES: — W.C.I.2. WASH ROOM</p>
ROOM NAME	<p>MARBLE 1:5</p> <p>DT-5</p>	<p>STAGE CARPET</p> <p>DT-6</p> <p>(T-20) V.I.P. ROOM</p>	<p>VINYL TILE (VINYL SHEET) 1:10</p> <p>DT-7</p>	<p>W.C.I.2. WASH ROOM</p> <p>VINYL TILE 1:10</p> <p>DT-8</p>
ROOM NAME	<p>VINYL SHEET 1:10</p> <p>DT-9</p>	<p>PORCELAIN MOSAIC TILE 1:10</p> <p>DT-10</p>	<p>TROWELLED MORTAR FINISH 1:5</p> <p>DT-11</p>	<p>SUB CONTROL ROOM, RACK ROOM</p> <p>LAMINATED HARD WOOD BOARDS (STAGE) 1:5</p> <p>DT-2'</p>
ROOM NAME	<p>LIGHTING ROOM, PART OF SUB CONTROL ROOM</p>	<p>KITCHEN</p>		<p>DATE: 12/77 SCALE: 1:5, 1:10 TITLE OF DRAWING: TYPICAL DETAILS OF FINISH - FLOORS DRG. NO: A-60</p>

SKIRTINGS	<p>HARD WOOD 1:5</p> <p>DT-1</p>	<p>HARD WOOD 1:5</p> <p>DT-2</p>	<p>TERRAZZO CAST IN PLACE 1:5</p> <p>DT-3</p>	<p>TERRAZZO CAST IN PLACE 1:5</p> <p>DT-4</p>
ROOM NAME	STAGE	SUB-CONTROL RACK PROJECTION ROOM		
	<p>TERRAZZO CAST IN PLACE 1:5</p> <p>DT-5</p>	<p>MARBLE 1:5</p> <p>DT-6</p>	<p>VENEERED 1:5</p> <p>DT-7</p>	<p>VINYL SKIRTING 1:5</p> <p>DT-8</p>
ROOM NAME	STAGE	FOYER	V.I.P. ROOM	
	<p>TROWELLED MORTAR FINISH 1:5</p> <p>DT-9</p>	<p>HARD WOOD 1:5</p> <p>DT-10</p>	<p>TERRAZZO CAST IN PLACE & WATERPROOFING MORTAR FINISHING 1:5</p> <p>DT-11</p>	<p>TROWELLED MORTAR FINISH 1:5</p> <p>DT-12</p>
ROOM NAME			B.F. CORRIDOR	AIR-CONDITIONER ROOM

CONSTRUCTION PROJECT		DATE
OF BTV HALL IN DACCA		12/77
TITLE OF DRAWING		SCALE
TYPICAL DETAILS OF FINISH - SKIRTINGS		1:5
DRG. NO.		
A-61		

WALLS	<p>CEMENTED CHIP BOARDS 1:5</p> <p>DT-1</p> <p>CEMENTED CHIP BOARDS PLACING 150 CONCRETE</p>	<p>GUARD RAIL 1:5</p> <p>DT-2</p> <p>CEMENTED CHIP BOARDS PLACING 150 ANCHOR BOLT 9# (OR M/S BOLT 1/8") HARD WOOD 150x30 HARD WOOD 90x30 @ 600 NAIL</p>	<p>MARBLE 1:5</p> <p>DT-3</p> <p>MARBLE 22 ANCHOR BOLT 9# @ 600 REINFORCING BAR 9# @ 600 CLOSED JOINT BRASS BAR 32# MORTAR REINFORCING BAR 9# @ 600</p>	<p>VENEERED PLYWOOD 1:5</p> <p>DT-4</p> <p>VENEERED PLYWOOD 13 ANCHOR BOLT 9# (OR M/S BOLT 1/8") 54x90 @ 900 33x49 @ 450</p>	<p>(PERFORATED) CALCIUM SILICATE BOARD 1:5</p> <p>DT-5</p> <p>GAUZE GLASS WOOL 150 ANCHOR BOLT 9# (OR M/S BOLT 1/8") 45x55 @ 600 PERFORATED C.S. BOARD C.S. BOARD 116x116 GLASS WOOL 30x30x50 WOOD NAIL 75x35 @ 450</p>
	ROOM NAME	B:F CORRIDOR, PART OF AIR CONDITIONER ROOM	STAGE, PART OF B:F CORRIDOR	V.I.P. ROOM	SUB-CONTROL RACK PROJECTION ROOM
	<p>CEMENTED CHIP BOARDS 1:5</p> <p>DT-6</p> <p>ANCHOR BOLT 9# @ 1000 CONCRETE SLAB L-75x75x6 (OR M/S L-9x3x3/8") R-75x75x22 (OR M/S R-3x3x1/8") CEMENTED CHIP BOARDS 50 R-38x38x22 (OR M/S R-3x3x1/8")</p>	<p>CEMI-PORCELAIN TILE 1:5</p> <p>DT-7</p> <p>CEMI-PORCELAIN TILE MORTAR MORTAR TOOLED JOINT</p>	<p>SPECIAL PORCELAIN TILE 1:5</p> <p>DT-8</p> <p>SPECIAL PORCELAIN TILE MORTAR MORTAR TOOLED JOINT MORTAR SCREED</p>	<p>GLASS WOOL 1:5</p> <p>DT-9</p> <p>GLASS WOOL 50 CRIMP WIRE NETTING ASBESTUS CEMENT FLEXIBLE BOARDS 16x6 PLYWOOD 12x12 45x45 @ 300 90x90 @ 900 120x120</p>	<p>TROWELLED MORTAR FINISH 1:5</p> <p>DT-10</p> <p>CONCRETE TROWELLED MORTAR FINISH</p>
ROOM NAME	B:F CORRIDOR, PART OF AIR CONDITIONER ROOM	KITCHEN W.C	CANTEEN	ARTIST WAITING ROOM	L. SPEAKER SPACE
	<p>FAIR FACED CONCRETE 1:5</p> <p>DT-11</p> <p>FAIR FACED CONCRETE ADDING 120 FINISH SURFACE ESSENTIAL SKELETON SURFACE</p>				

CONSTRUCTION PROJECT OF BTV HALL IN DACCA

DATE 12/77
SCALE 1:5
TITLE OF DRAWING TYPICAL DETAILS OF FINISH - WALLS
DRG. NO. A-62

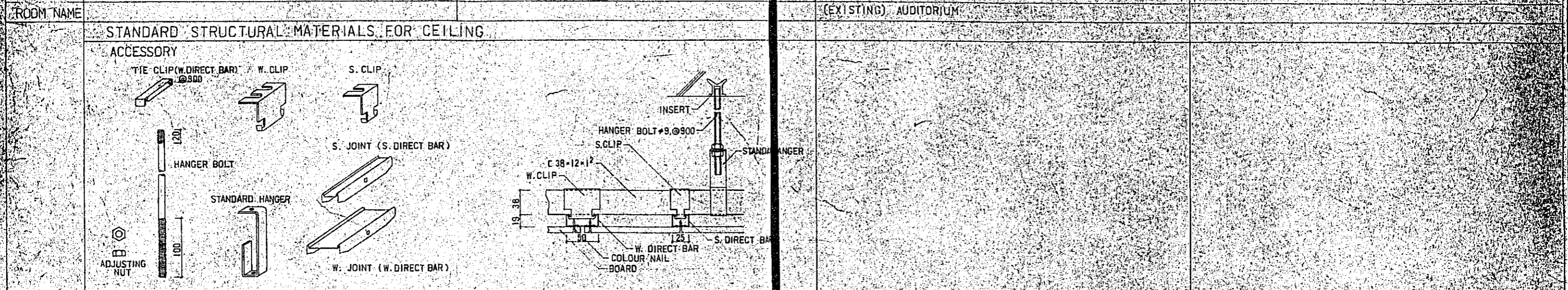
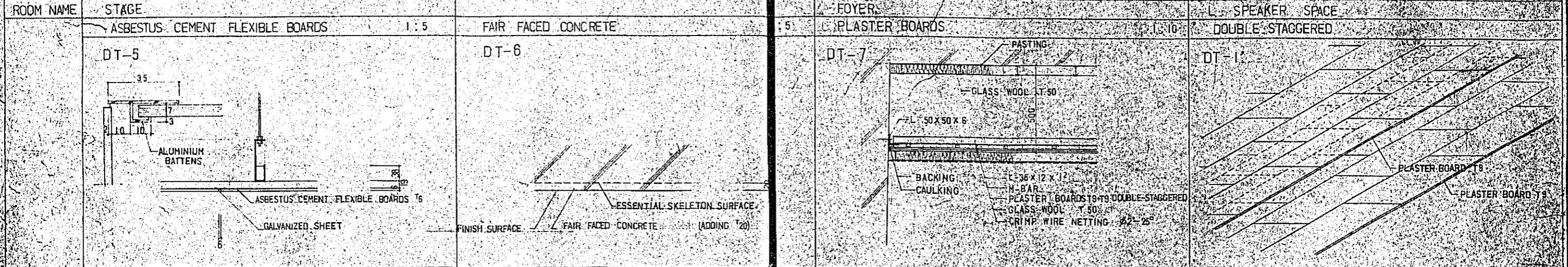
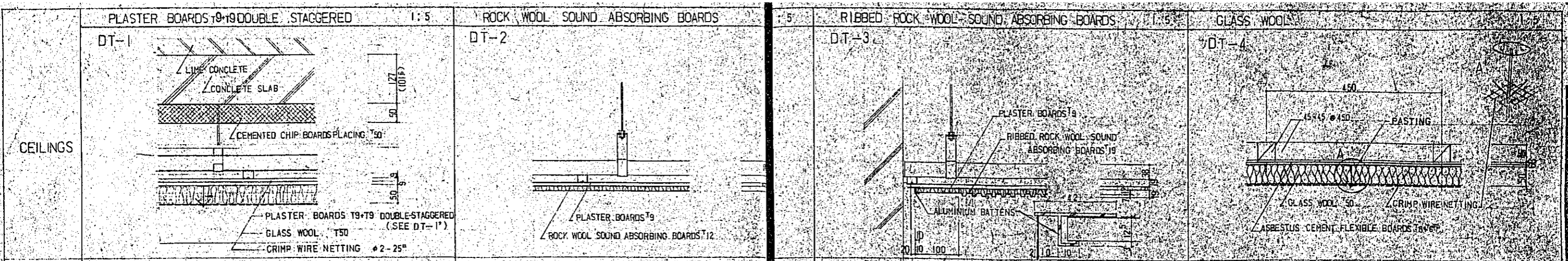

CONSTRUCTION PROJECT		DATE: 12/77
OF BTV HALL IN DACCA		SCALE: 1:5
TITLE OF DRAWING: TYPICAL DETAILS OF FINISH CEILINGS		DRG. NO.: A-63

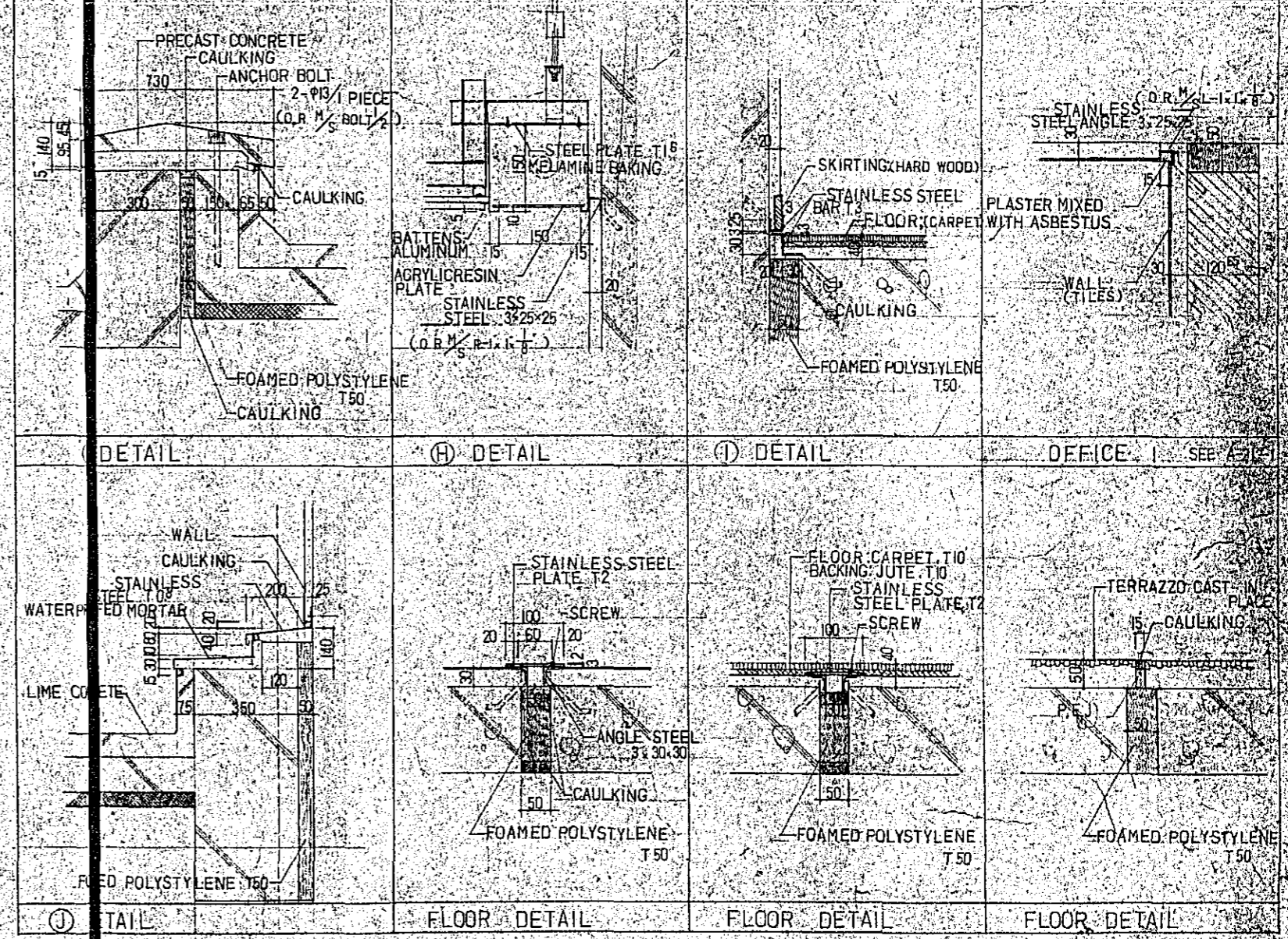
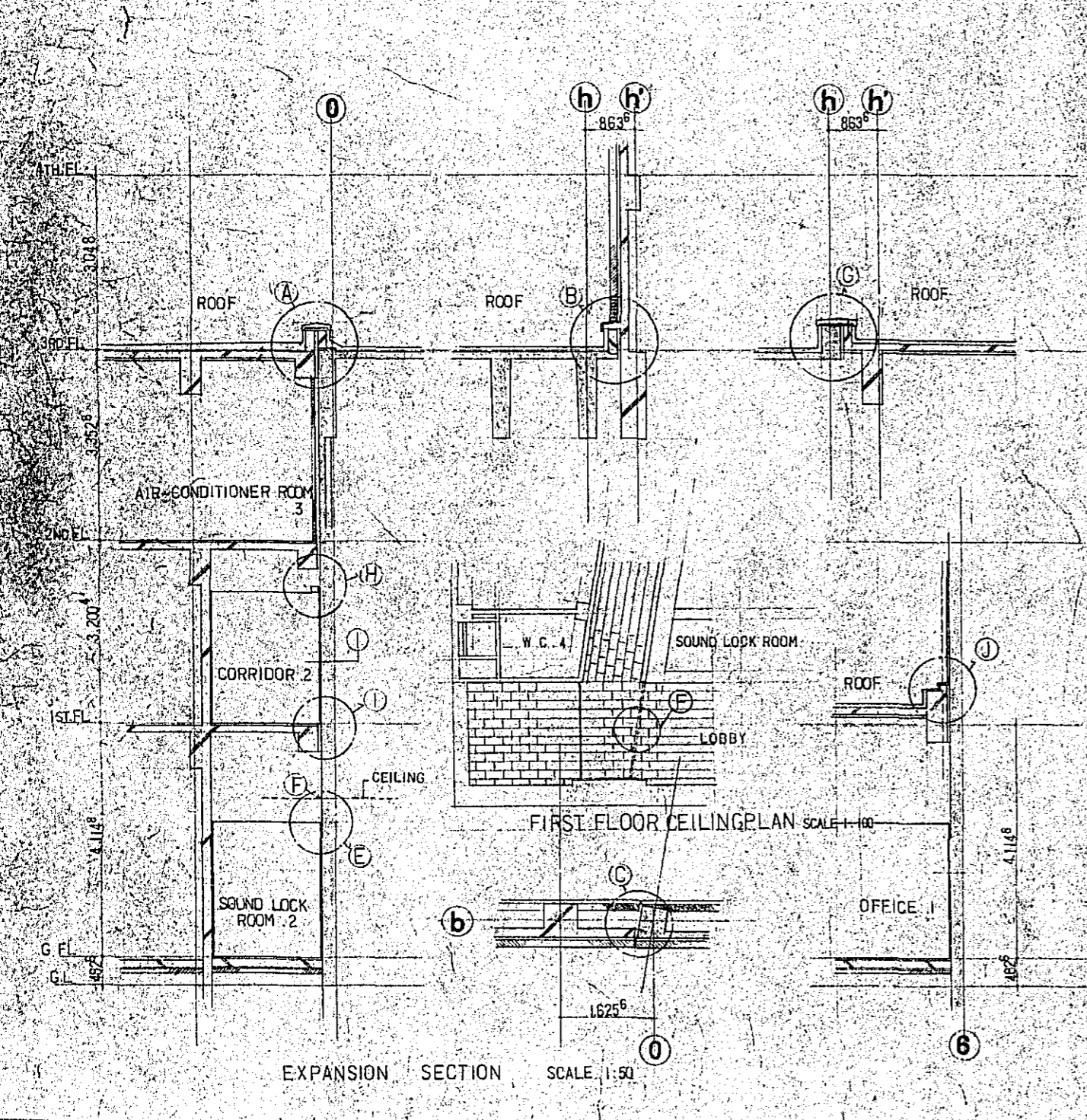
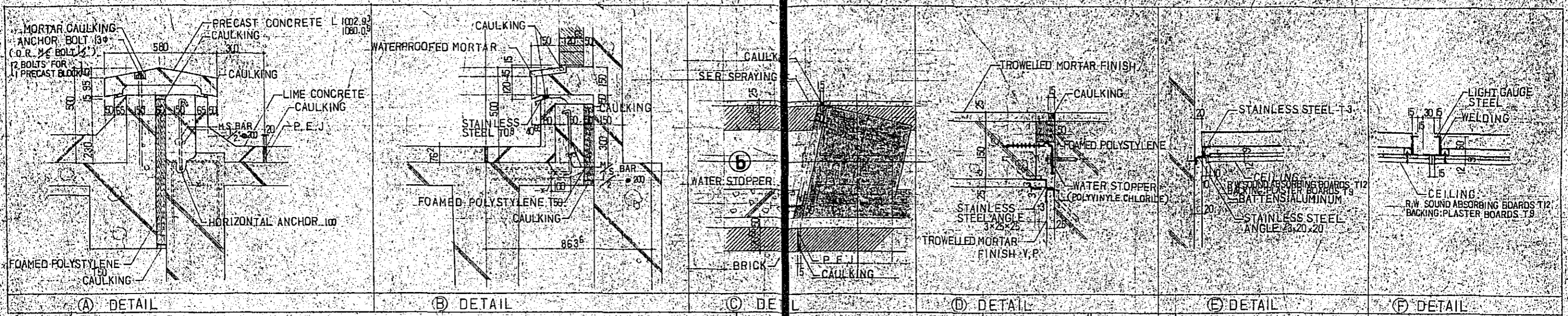

(P.E. PREFORMED EXPANSION JOINT FILLER FOR CONCRETE)

CONSTRUCTION PROJECT		DATE
OF BTV HALL IN DACCA		12/77
TITLE OF DRAWING		SCALE
DETAILS OF EXPANSIONS		1:50
		DRG. NO.
		A-64