

## I. Interim Report





INTERIM REPORT

December 8, 1982.

The Honourable Haji Mahari bin Haji Mohd. Said,  
Conservator of Forests,  
Forestry Department,  
Government of Brunei,  
Brunei.

Subject: The Feasibility Study for Afforestation  
Project in Brunei  
(Interim Report on Field Survey by the  
Team of Japan International Cooperation  
Agency).

Dear Haji Mahari,

We would like to present to you the summarized interim results of our feasibility survey for the afforestation project in Brunei.

Our team is the follow-up of the pre-feasibility survey team which was conducted last March and April.

The terms of reference of this team were to make more detailed design around the experimental plantation area where was proposed by Brunei Government.

The actual field works were to study on soil conditions, design of nursery, survey for road and path network, estimation of cost and benefit of the plantation project.

After we went back to Japan, the final conclusion will be summarized in form of the programme of trial plantation.

1. Member of the Study Team :

- |                |                         |  |
|----------------|-------------------------|--|
| 1. Niro NAMURA | Team Leader             | Executive Director<br>Japan Overseas Forestry<br>Consultants Association |
| 2. Keizo ASAI  | Cooperation<br>Planning | Auditor,<br>Audit Sec., Forestry Agency<br>MAFF.                         |

- |                        |                                     |   |
|------------------------|-------------------------------------|---|
| 3. Kunio HIGUCHI       | Afforestation<br>Planning           | Overseas Cooperation and<br>Information Sec.,<br><br>Research Cordination Div ,<br>Forestry and Forest Research<br>Institute, Forestry Agency, MAFF |
| 4. Nobuyoshi HASHIMOTO | Soil Survey                         | Chief Researcher,<br>Japan Forest Technical Association   |
| 5. Yukitoshi HINO      | Nursery Planning                    | Chief Forest Engineer,<br>Japan Overseas Forestry Consultants<br>Association  |
| 6. Akio MORI           | Forest Road<br>Planning (Surveying) | Forest Engineer,<br>Japan Overseas Forestry Consultants<br>Association  |
| 7. Manabu AIBA         | Project<br>Cordinator               | Financial Cooperation Div.,<br>Forestry and Fisheries Development<br>Cooperation Dept., JICA  |

2. Itinerary of the Study Team :

<u>Date :</u>	<u>Activity :</u>
Nov.22 (Mon) 15:15	Arrival at B.S.Begawan (BI 822), stay at Sheraton-Utama Hotel
23 (Tue)	Courtesy Call to the Brunei Government concerned
8:30	Forest Department
14:00	Land Department
15:00	Economic Planning Unit
24 (Wed) 8:00	Economic Development Board.
10:00	Meeting: Making a draft of Survey Schedule
13:00	Visit to Lamunin test plantation site of Forest Department
19:00	Reception at Sheraton Utama Hotel
25 (Thu) 9:00	Visit to Sungai Liang Silviculture Office, Proposed area for experimental plantation.

	26 (Fri)	12:00	Visit to experimental plantation sites of NPP, Seria, Bt. Kukub, Sungai Liang.
	27 (Sat)	9:30	Helicopter Survey, Ladan Forest Reserve, Ulu-Tutong Forests, Ulu-Belait Peat Swamp Forest, Andulau Forest Reserve, Labi Forest Reserve.
	28 (Sun)	7:00	Visit to proposed area for experimental plantation, Sungai Liang.
	29 (Mon)	8:00	Visit to Shifting Cultivation area at Labi and proposed area for experimental plantation at Sungai Liang.
	30 (Tue)	8:00	Field survey proposed afforestation area at Sungai Liang consist of three groups; soil and Vegetation Survey Group, Road Surveying Group, and Nursery Surveying Group.
Dec.,	1 (Wed)		Same as above
	2 (Thu)		Same as above
	3 (Fri)		Meeting of the team
	4 (Sat)	8:00	Visit to Natural Forest of Agathis at Sungai Liang.
		12:00	Visit to Test Plantation of Caribbean Pine at Sungai Liang
	5 (Sun)		Meeting of the team
	6 (Mon)		Making a interim report
	7 (Tue)		Same as above
	8 (Wed)	9:00	Discussion with Forest Department
	9 (Thu)	18:45	Departure at B.S.Begawan (B1 821)

### 3. Results of the observations

The observation of the experimental plantation trials in Brunei are as follows:-

#### (1) Soil and Vegetation Survey

This team have surveyed about 16 plots in the forest of Belait District and Tutong District.

##### 1) The results of soil survey are summarized as follows:-

- A. The soils of Lamunin Area are most suitable for tree planting, because of good aeration and penetrability of tree roots depending on deepness of sandy texture and migration of weathering sandstone.
- B. The soils in Andulau F.R. are assumed high productivity in accordance of deep sandy horizons.
- C. The soils of plantation site in Sungai Liang are typical Acrisols (orthic Acrisol), of which A-horizon are sandy and B-horizon somewhat clay. However this site is able to plant fast growing species. The soil condition on upper site lower site of these hills are somewhat different, so it should be collected the different species on each other site.
- D. Near the southern part of Andulau F.R. the "Kerangas" soils are distributed on large areas. This soils are most dystrophic. But the site is flat and covered with very sandy soils, so it is easy to try the mechanical plantation.

##### 2) The results of vegetation survey are as follows:-

- A. There are Mempisang, Rengas, Kelt, Resak, Seraya and etc. in dominant tree layer (about 30-40 m in height) in survey area, Andulau F.R.
  - B. There are Rengas, Ubah, Nyatoh, Keruing buah bulat, Pusat, Selangan and etc, in dominant tree layer (about 30 m in height) in the proposed reforestation area. There are small trees and glasses on Shifting-Cultivation area in the proposed reforestation area.
  - C. *Agathis alba* (5-years-old) in line planting area is from 21cm to 222cm in height.
  - D. *Pinus caribaea* (12-years-old) is about 15cm in DBH on one site and about 20cm on another site in Sungai Liang area.
- (2) The road networks in plantation area are surveyed by the compass and aerial photographs. The results are in Map 1.2.

#### 4. Conclusion

##### (1) Reforestation area

We selected the forest areas of approximately 100 ha (A site) out Andulau F.R., and approximately 10 ha (B site) along Labi Road for the first period 5 years of experimental plantation.

Then, in the second period (6-10th years), we will select the plantation area of approximately 1,000 ha forests in each eastside of A and B site.

The reasons why we selected in A and B site are as follows:-

- 1) The soil of these sites are suitable for the plantation of fast-growing species.
- 2) A site is located near the silviculture office and the forest research institute which is now constructing.
- 3) These site are undulating or flat, so it is easy to construct the forest road and it will be possible to plant by machines.
- 4) It is easy to land-prepare because of Shifting-Cultivation area and secondary forest.
- 5) It is easy to employ labourer for the plantation because there are small villages near these sites.

##### (2) Nursery

We would like to settle the 2 ha nursery as Map 3.4.

##### (3) Plan of trial plantation.

At first, we have to construct the nursery and forest road. Then, we try the 110 ha plantation during five years and we would like to select the suitable species and best silvicultural methods for plantation.

We try 1000 ha trial plantation from the 6th to 10th years and test the following species and trials.

##### 1) Species

###### A. Fast-growing species

- (a) *Pinus caribaea*
- (b) *Acacia mangium*
- (c) *Albizia falcutaria*
- (d) *Meosopsis* sp.

- (e) *Acacia anlicariformis*
- (f) *Araucaria hustenii*
- (g) *Araucaria cunninghamia*
- B. Indigenous species
  - (a) Gelongan
  - (b) *Anthocephalus cadamba*
  - (c) *Octomeles* sp.
  - (d) *Campomsperma* sp.

2) Trials

- A. Species elimination test (including nursery test)
- B. Land preparation test
- C. Reforestation method
- D. Natural regeneration
- E. Line planting
- F. Agroforestry
- G. Coverplanting and fertilization

Finally, we greatly appreciate the kind help and cooperation given to us by the Government of Brunei during our study trip.

We sincerely hope that trial plantation project will have a remarkable progress by the result of our team with your kind help.

Respectfully yours,

*Keizo Asai*

.....

(Keizo ASAI)

Acting Head,  
JICA Forest Study Team



## 2 Forest Enactment (chapter 46)

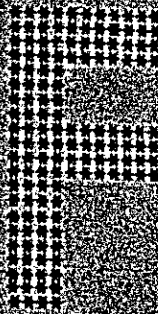

00000000 00000000 00000000 000000 0000000000  
00000000 00000000 00000000 000000 0000000000  
000 0000 00000000 00000000 0000 0000000000  
000 0000 00000000 00000000 0000 0000000000  
0000000000 0000 00 00000000 00000000 0000  
0000000000 0000 00 00000000 00000000 0000

0000000000 0000000000 0000000000 0000000000 0000000000  
0000000000 0000000000 0000000000 0000000000 0000000000  
0000000000 0000000000 0000000000 0000000000 0000000000  
0000000000 0000000000 0000000000 0000000000 0000000000

CHAPTER 46

00000000 00000000 00000000 00000000  
00000000 00000000 00000000 00000000  
00000000 00000000 00000000 00000000  
00000000 00000000 00000000 00000000

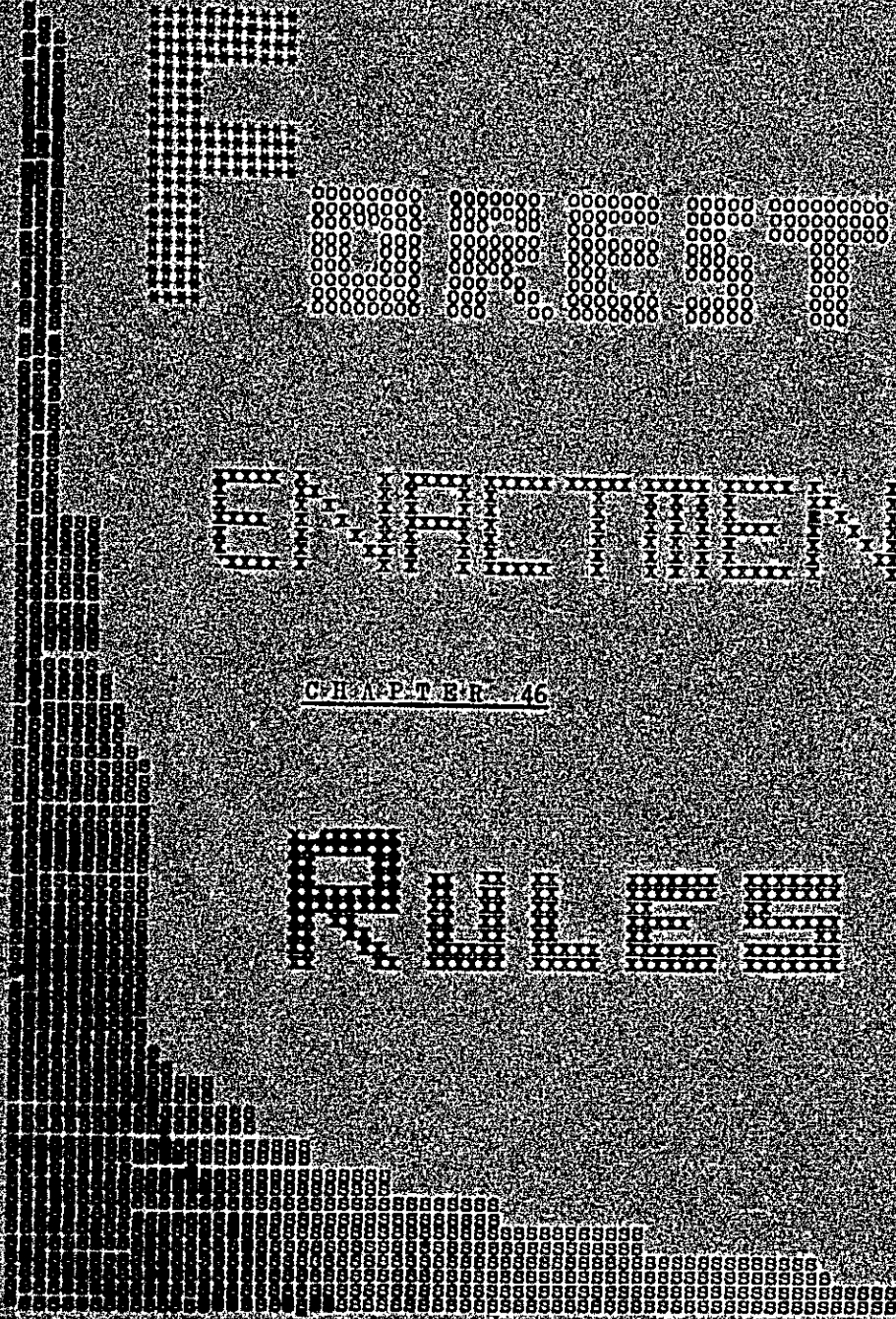



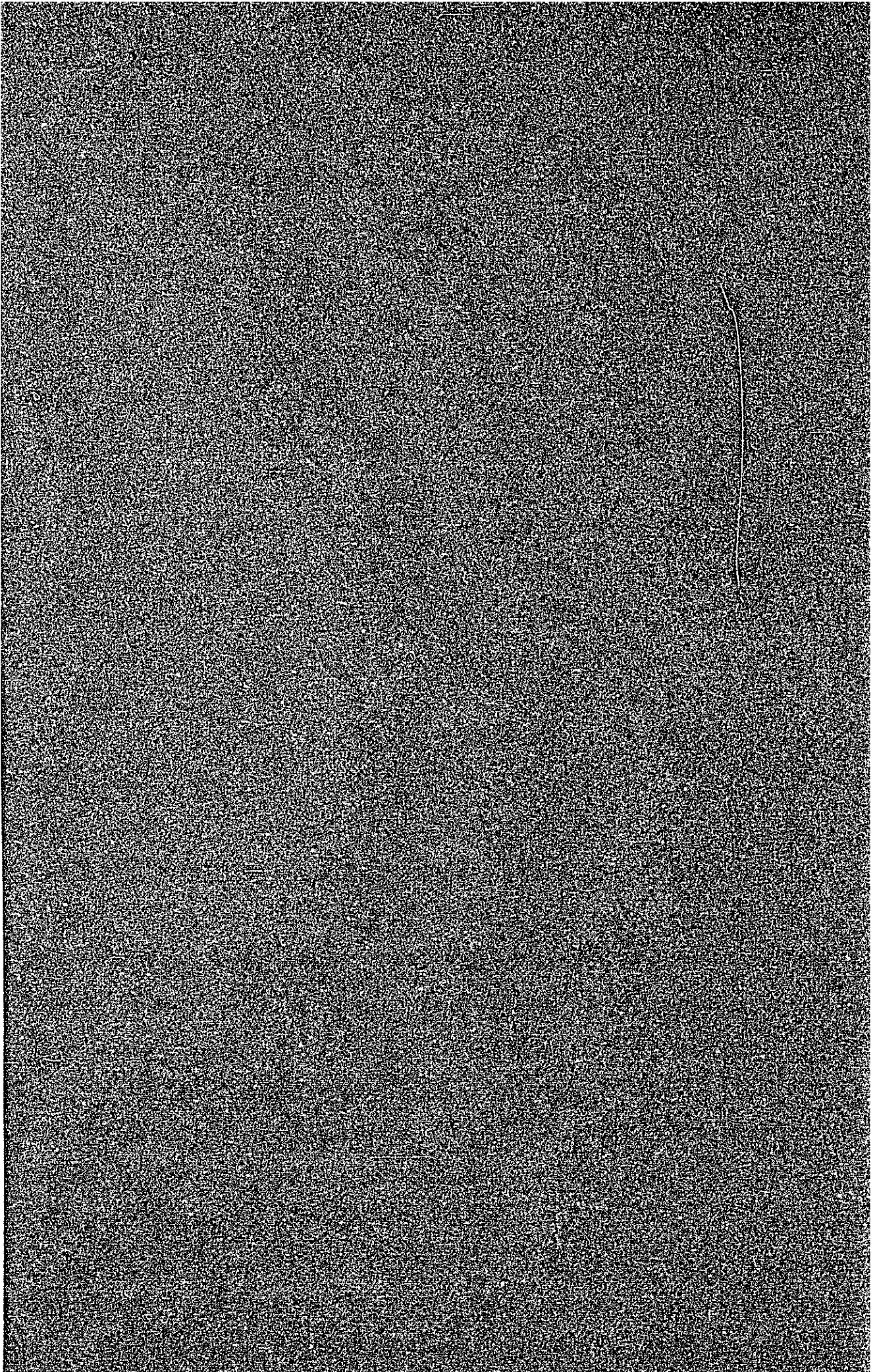

PART 111  
THE TAKING OF FOREST PRODUCE  
(A) STATE LAND

No taking of forest produce except under licence. (as amended 1975)

4. -(1) Subject to the provisions of these rules, no person shall except under and in accordance with the terms and conditions of a licence issued by a Forest Officer :-

- (a) fell, cut, tap, or injure by fire or otherwise any tree on State land,
- (b) burn to charcoal any timber on State land, or
- (c) cut, collect, or remove on or from State land any forest produce included in the Forst Schedule.

(2) The State Forest Officer may with the previous approval of the Menteri Besar cause to be sold by public auction or tender the right to cut or collect and remove any specified forest produce on or from any particular area of State land subject to such conditions as may be specified.

Periods and conditions of licences. (as amended 1975)

5. -(1) Licences in Form 1, or in a special form to be drawn up by the Conservator of Forests and approved by His Highness the Sultan and Yang Dipertuan in Council for a particular area, may be issued and thereafter renewed for any period not exceeding twelve months, or such longer period as His Highness the Sultan and Yang Dipertuan in Council may approve.

(2) No such licence shall be transferable and every such licence shall be subject to such conditions, in addition to those provided for by the Enactment and these rules, as the State Forest Officer may cause to be endorsed thereon.

(3) Licences in Form 2 and 3 may be issued and thereafter renewed for any period not exceeding one month in each case and shall not be transferable.

(4) A licence in Form 3 is personal to the holder and may not extend to any other person whether employed by him or not.

(5) The State Forest Officer may, in his discretion, limit the number of licences to take forest produce within any area, specified by him.

Deposit.

6. -(1) Before the issue of a licence in Form 1, the applicant shall deposit with the District Forest Officer such sum of money as the State Forest Officer may require and such further sums as the State Forest Officer may require during the currency of the licence. Failure to deposit such further sums will render the licence liable to cancellation.

(2) On default being made in the payment at the prescribed time of any money due as royalty or otherwise in respect of such licence, the State Forest Officer may withdraw from the sum or sums deposited as aforesaid and credit to forest revenue the sum so due, and may prohibit the cutting or removal of forest produce under the said licence until an equivalent sum has been redeposited.

For the purpose of this rule all sums of money deposited in the name of a licensee shall be deemed to have been deposited in respect of each and all licences held by him.

(3) A licence may be cancelled at any time by the State Forest Officer for breach or non-compliance with any of its conditions, and in the event of such cancellation the licensee shall have no claim to the return of any money paid to or deposited with the Government, nor to any damages on account of such cancellation, nor to any forest produce remaining within the area covered by such licence, and the ownership of any forest produce so remaining shall vest in the Government free from encumbrances.

Sub-licences  
for workmen

7. -(1) When a licensee employs workmen for the purpose of his licence there may be issued at the discretion of the officer empowered to issue licences one, and not more than one, sub-licence in Form 4 for each workman so employed.

(2) Such sub-licence shall bear the name of the workman to whom it is issued and his Identity Card number, and shall be endorsed by the holder of the main licence or his authorised agent who will be held responsible for the acts of the sub-licensee.

(3) No such sub-licence shall -

- (a) be transferable;
- (b) be issued for a period exceeding six months; nor
- (c) remain in force after the determination of the licence under which it was issued.

Prohibition of  
felling certain  
trees.

8. -(1) Except with the authorisation of the State Forest Officer, no person shall fell any tree specified in the First Schedule having a girth less than the minimum prescribed in the Schedule.

(2) No tree of the species Shorea gysbertsiana, and any other species of the genus Shorea that may be notified from time to time, producing illipe nuts, commonly known as engkabang or kawang, may be felled, burned, injured or removed on or from any State land.

(3) No tree of the genus Dyera, commonly known as jelutong, shall be felled, burned, injured or removed on or from any State land, and the tapping of jelutong trees shall be subject to such conditions as the State Forest Officer may from time to time impose.

Privileges to  
natives of the  
State.

9. -(1) Any native of the State may cut and remove from State land, or with the permission of the owner from alienated land, any timber, attap or other forest produce, which may be necessary for the construction or repair of a dwelling house for the permanent abode of himself and his family, for the construction or repair of temporary huts on any land lawfully occupied by him, for the construction or repair of his boats, landing places and fishing stakes, for the fencing of his land, for firewood for his own domestic consumption, or for the construction, repair or upkeep of any work for the common benefit of the native and other inhabitants of the locality in which he lives.

(2) Forest produce for the purpose stated in paragraph (1) above may be taken free by individuals for their own use.

#### (B) RESERVED LAND

##### (OTHER THAN RESERVED FORESTS)

No cutting etc.  
without permis-  
sion of the per-  
son having cont-  
rol of such  
land.

10. -(1) No person shall tap, cut, saw, convert, or remove any forest produce included in the First Schedule on or from any land (not being a reserved forest) which has been by notification in the Gazette reserved under the provisions of any law for a public purpose or for a residential reserve, except under and in accordance with the terms and conditions of a licence in Form 1, 2 or 3 issued by a Forest Officer with the permission of the person having control of such reserved land.

(2) All forest produce removed from such land shall be liable to royalty at the rates prescribed in the First Schedule.

### (C) RESERVED FORESTS

Permits required in reserved forests.

11. -(1) Permission to do within a reserved forest any act authorised by the State Officer under paragraph (c) of section 21 shall be given by means of a Permit which shall be subject to such conditions as the State Forest Officer may consider it necessary either generally or specifically to impose.

(2) The permits referred to in paragraph (1) may be in the form of a licence in Form 1, 2 or 3, or in a special form to be drawn up by the State Forest Officer for a particular area.

(3) The permits referred to in paragraph (1) shall not be transferable and shall not be granted or renewed for a period longer than one year at a time except with the permission of the Menteri Besar.

(4) Any act done under a permit shall be subject to the provisions of the Enactment and Rules, except in so far as the said Rules are inconsistent with the conditions of the permit.

### (D) ALIENATED LAND

No removal of forest produce except under licence.

12. -(1) Subject to any legal or customary right no forest produce included in the First Schedule shall be removed from any alienated land except under and in accordance with the terms and conditions of a licence in Form 1, 2 or 3 issued by a Forest Officer.

(2) A licence issued under paragraph (1) may be issued to the owner of such land, or, with his consent, to any other person and forest produce removed thereunder shall be liable to royalty at the rates prescribed in the First Schedule.

## PART IV

### LIABILITY AND PAYMENT OF ROYALTY

Forest produce to be liable to royalty.

13. All forest produce, cut, sawn, converted, collected, or removed under a licence in Form 1, 2 and 3 issued under rule 4, 10, or 12 or a permit issued under rule 11, shall be liable to royalty at the rates prescribed in the First Schedule :

Provided that no royalty shall be payable on any such produce :-

(a) which not having been removed from the area to which the licence refers, may be declared by a Forest Officer not below the rank of Forest Ranger to be unsaleable by reason of its quality and situation; or

(b) which has been taken under a licence in Form 2 or 3 issued by or with the authority of the State Forest Officer for the purpose of any work of public utility or for any other purpose specified in such licence to be free from payment of royalty.

A premium may be charged.

14. The State Forest Officer may with the approval of the Sultan-in-Council charge a monthly fee or premium in addition to, or in lieu of royalty for the right to take forest produce under licence in Form I.

Place, time and manner of payment of royalty.

15.-(1) Royalty accrued and other payments due under these rules shall be payable at such times and place and in such manner as may be specified in the licence, or if no time, place or manner of payment be so specified, then on demand made by the District Forest Officer or the State Forest Officer.

(2) In the event of any dispute over the correct name of any forest produce or class under which royalty is to be charged, the decision of the State Forest Officer shall be final.

## PART V

### CONTROL OF FOREST PRODUCE IN TRANSIT

Forest produce to be taken for measurement or check to a checking station. 16. All forest produce cut or collected under licence in Form 1, 2 and 3 or under permit within a reserved forest, shall be taken to the nearest checking station, or to such other place as may be specified on the licence or permit or prescribed by the State Forest Officer to be measured, weighed or counted, and shall not be removed thence nor moved past any other checking station or Customs barrier unless it be accompanied by a removal pass in Form 5, or such variant as may be approved by the State Forest Officer and signed by such person as the State Forest Officer may authorise in that behalf and unless it bear, if it be timber, a Government hammer mark indicating that it has been assessed for royalty and any other charges to which it may be liable.

Provided that :-

(a) for forest produce taken under licence in Form 2 or 3 the licence itself shall be taken as the equivalent of a removal pass; and

(b) the State Forest Officer may exempt from all or any of the provisions of this rule any timber on which he is satisfied that royalty has been previously paid, while such timber is in transit between a seller and a buyer in the ordinary course of trade.

Duties of drivers etc of vehicles.

17. -(1) The driver or person in charge of any vehicle, boat, or raft containing forest produce shall -

(a) stop at every checking station on the route by which such forest produce is conveyed and at any time or place if called upon to do so by any Forest Officer or Custom Officer;

(b) surrender on demand, in exchange for a duplicate removal pass issued by any officer referred to in sub-paragraph (a), any removal pass as is referred to in rule 16; and

(c) render such assistance as may be necessary to enable an adequate examination and measurement of such produce by such officer.

(2) If there is reason to believe that any money is payable to Government in respect of any forest produce in transit such produce may be detained at a checking station or such other place as the detaining officer may direct until such money has been paid or until enquiry regarding its origin has been made.

(3) Forest produce removed from alienated land by virtue of any legal or customary right vested in the owner of such land shall be accompanied by a pass from the owner of such land, stating his name and the locality of the land, which shall be handed to the officer in charge of a checking station.

Restriction on transportation of forest produce by night.

18. No forest produce shall be moved between the hours of 7 p.m. and 7 a.m. unless it is accompanied by a valid removal pass or duplicate removal pass as is referred to in rules 16 and 17 and, if such forest produce be timber, unless it also bears the Government hammer mark referred to in rule 16.



Export of forest produce (as amended in 1974) 19. The export of timber from the State is prohibited except under the terms and conditions of an export permit issued by the Conservator of Forests. Provided that in his discretion the Conservator of Forests may issue an export permit for highly processed or finished timber products and also such categories of timber which in his opinion are suitable for further processing within the State by reason of species or size.

## PART VI

### GENERAL

Sawmills to be licenced. (as amended 1975)

20. -(1) No person shall erect or operate a sawmill or other machinery for processing timber except under and in accordance with the terms and conditions of a licence in Form 6.

(2) The fee payable for such licence shall be \$20.00 per sawbench per annum and/or such fees for processing machinery as may be prescribed in the licence by the Conservator of Forests.

(3) For the purposes of this rule a "sawbench" is any bench or machine that will take a circular saw of "48" diameter or larger, or a band or frame saw.

(4) On the erection or operation of a sawmill without a licence in Form 6 or on breach of any condition to which the licence in Form 6 is expressed to be subject the State Forest Officer may apply to a Magistrate for an order in Court to close the sawmill concerned and the Magistrate shall, on being satisfied there is sufficient cause, thereupon order the proprietor to close the sawmill sine die for such time as he shall in his discretion consider fit.

Licences and sub-licences to be carried.

21.--(1) The person named in any licence in Form 2 or 3 shall keep such licence upon his person while at work, and at other times have it in his possession or at his workshop or usual place of residence.

(2) The person named in any sub-licence shall keep it either on his person or at the place where he sleeps.

Licences to be returned within ten days of expiry.

22. -(1) The person named in any licence or permit shall return it to the office of issue within ten days of expiry thereof together with all sub-licences issued in connection with such licence.

(2) A penalty not exceeding five dollars may be inflicted by the State Forest Officer for failure to comply with this rule, and this penalty shall be in addition to any compensation paid or fine inflicted by a Court for taking forest produce without a valid licence or permit.

Boundaries of licence area to be kept clear.

23. Every holder of a licence in Form 1 or permit to take forest produce shall ensure that the boundaries of his area are clearly defined and maintained on the ground to the satisfaction of the District Forest Officer.

24. A holder of a licence or permit to take timber who fells trees, or whose sub-licensees fell trees, across any public road or rentis forming the boundary of a reserved forest or compartment of a reserved forest shall clear all such trees or portions of trees off the road or rentis to the satisfaction of the State Forest Officer; and if he fails to do so notice may be served on him to carry out the work by a certain date, and if he fails to comply with the notice the State Forest Officer may employ labour to do the work and debit the cost to the licensee's account.

List of employees.

25. -(1) The headman of every body of persons living or working together in any occupation having for its object the cutting or removal of timber or forest produce under licence shall cause a working board, containing a full and correct list of all persons so employed or engaged, to be exhibited in a conspicuous place in the main entrance to the house or workshed, and every person whose name is contained in the said list shall be provided with a licence, or sub-licence.

(2) Every name appearing in such lists, licence or sub-licence as are referred to in paragraph (1) shall be written in Roman script and, in the case of a Chinese name, in both Roman script and Chinese characters and every such list, licence or sub-licence shall specify the Identity Card number of every person named therein.

Property marks to be registered.

26. -(1) Private marks placed on timber by licence or permit holders of designs approved by the State Forest Officer may be registered for a period not more than a year at one time in the office of the District Forest Officer within whose jurisdiction the marks are to be used.

(2) The State Forest Officer may at any time cancel the registration of such marks as are referred to in paragraph (1) and may, at his discretion, impose a fee of not more than five dollars for their registration and renewal.

Removal of forest produce after expiry of licence or permit.

27. For the purpose of section 48 if, on the expiry of a licence or permit, the holder thereof requests permission to remove any forest produce cut or collected before the expiry thereof, the State Forest Officer or the Officer who issued the licence or permit may endorse upon the licence or permit, as the case may be, the words "extended till (date) for removal only" and such endorsement shall entitle the holder of the licence or permit to remove forest produce as aforesaid until the date specified, but no forest produce shall be freshly cut or felled after the original date of expiry of the licence or permit.

## PART VII POWERS OF OFFICERS

The power to issue licences and sub-licences and to collect forest revenue.

28. -(1) The power to issue licences in Form 2 or 3 or sub-licences in Form 4 and to collect forest revenue may be exercised by any Forest Officer in charge of a forest checking station.

(2) Licences in Form 1, and permits in forest reserves shall be issued only by the State Forest Officer.

The power to cancel licences and permits.

29. Breach of any provision of these rules or of any condition to which a licence or permit is expressed to be subject shall, in addition to any other penalty <sup>provided</sup> by the Enactment or by these rules render the licence or permit liable to cancellation by order of the State Forest Officer, and shall, if the State Forest Officer so directs, render liable to confiscation any forest produce taken under such licence or permit at the time of, or subsequently to, such breach.

PART VII  
PENALTIES

Minor penalties. 30. Whoever -

- (a) fells old forest in contravention of rule 3;
- (b) fells, cuts, taps or injures any tree or burns charcoal, or cuts, collects or removes any forest produce, in contravention of rule 4;
- (c) fells, burns, injures, taps or removes any tree in contravention of rule 8;
- (d) taps, cuts, saws, converts or removes any forest produce on or from reserved land in contravention of rule 10 ;
- (e) removes any forest produce from alienated land in contravention of rule 12 or paragraph (3) of rule 17 ;
- (f) fails to stop at a checking station in contravention of paragraph (i) of rule 17 ;
- (g) moves forest produce by night in contravention of rule 18 ;
- (h) fails to observe the provisions for keeping licences in Form 2 or 3 and sub-licences in contravention of rule 21 ; or
- (i) fails to maintain a list of employes in contravention of rule 25 ;

shall be guilty of an offence: Penalty, a fine of one hundred dollars or imprisonment for three months or both such fine and imprisonment.

Major penalties. 31. Whoever contravenes the provisions of rule 16, 19, or 20 shall be guilty of an offence: Penalty, a fine of one thousand dollars or imprisonment for six months or both such fine and imprisonment .

SECOND SCHEDULE

FORM 1

FOREST DEPARTMENT, BRUNEI  
LICENCE TO TAKE FOREST PRODUCE

( Not Transferable )

No. of Licence .....

This licence authorises .....  
of ..... to take within the locality here-  
under specified, in the District of ..... and move  
to the prescribed place of examination such forest produce as  
is hereunder described during a period of .....  
months from the date hereof, subject to the provisions of the  
Forest Enactment (Cap. 46) and any rules made thereunder.

Locality .....  
.....  
.....

Produce

Minimum size of trees .....  
The kind .....  
Time when royalty is payable .....  
Place where royalty is payable.....  
Place of examination .....  
Date of issue .....  
Date of expiration .....

.....  
Forest Officer.

note: - This licence is issued subject also to the special  
conditions, if any, endorsed on the back hereof.

FORM 3

LICENCE TO TAKE FOREST PRODUCE  
ON PAYMENT OF A MONTHLY FEE

( Not Transferable )

Issued under the Forest Rules

No. of Licence .....

This licence authorises .....  
of ..... to take from State land within the  
locality hereunder specified such forest produce as is here-  
under described during a period of ..... months from  
the date hereof subject to the provisions of the Forest Rules.

Locality .....

Produce .....

Fee \$..... paid vide Receipt

No .....

.....

Forest Officer

FORM 2  
LICENCE TO TAKE FOREST PRODUCE  
ON PREPAYMENT OR ROYALTY

( Not Transferable )

Issued under The Forest Rules.

No. of Licence .....

This licence authorises .....  
of ..... to take from within the locality  
hereunder specified such forest produce as is hereunder spe-  
cified and on which royalty has been prepaid vide receipt No.  
.....

The kind .....

The quantity .....

Date of issue .....

Date of expiration .....

.....

Forest Officer.



FORM 4

SUB LICENCE UNDER LICENCE/PERMIT NO. ....

( Not Transferable )

The Forest Rules

No. of Sub-licence .....

This Sub-licence authorises .....  
of ..... to take, as agent of the holder of  
licence/permit No ..... and subject to the terms  
thereof, such forest produce as is described in the  
said licence or permit.

Issued free.

Date of issue .....

\*Date of expiration .....

.....

Forest Officer.

\* Not more than 6 months after date of issue.

FORM 5

REMOVAL-PASS FOR FOREST PRODUCE TAKEN  
UNDER LICENCE OR PERMIT

The Forest Rules

No.....

This Pass authorises ..... to remove  
past the Customs Station at .....the forest  
hereunder described, which has been taken under licence/  
permit No ..... and belongs to .....

Kind of produce	No or quantity	Length	Width	Thickness	Cubic Contents
TOTAL					

Vehicle or Boat No ..... Destination .....

Date .....

.....

Forest Officer.

This Pass must be kept in the possession of the driver  
of the vehicle or person in charge of the forest produce.

(As amended 1975)

FORM 6

"LICENCE TO OPERATE A SAWMILL OR OTHER MACHINERY FOR PROCESSING FOREST PRODUCE

No. of Licence .....

This licence authorises .....  
of ..... to operate a sawmill as defined in the  
Forest Rules or other such wood processing machinery as is  
specified hereunder :-

I. Site

- (a) District .....
- (b) Site .....
- (c) Title of Site .....
- (d) Description of, and title to log  
ponds .....

II. Description of Sawmill or Wood-processing Plant

- (a) Type
- (b) Source(s) of Power
- (c) Saw benches or Wood-processing Machinery
- (d) Estimated Annual Output

III. Conditions

- (1) The licence shall pay a fee of \$20.00 per year  
(or for any part of a year) for each sawbench  
or such fees as may be prescribed in this  
licence for each machine or group of machinery  
used for processing forest produce.
- (2) No machinery shall be added to the mill and no  
structural changes made without the written per-  
mission of the Conservator.
- (3) This licence does not entitle the licensee to any  
rights to cut or collect forest produce.
- (4) Other conditions :-

Date of issue ..... Date of Expiry .....

Annual fee \$ .....

.....  
Conservator of Forests,  
Brunei.

