

THE MINERAL EXPLORATION
IN
SABAH, MALAYSIA
PHASE I

15730

CSAMT Interpretation Map

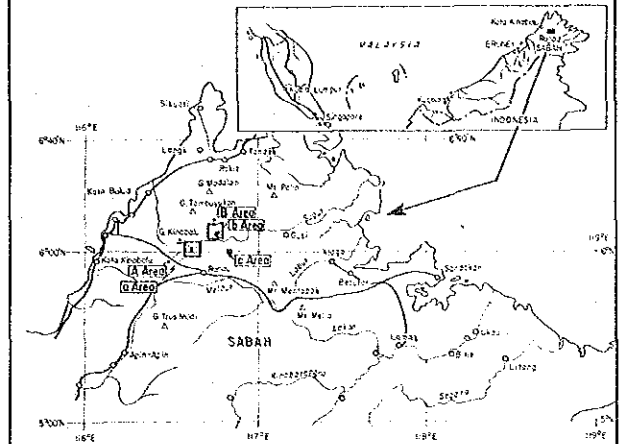



(B" Area)

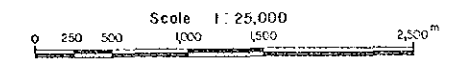

JAPAN INTERNATIONAL COOPERATION AGENCY
METAL MINING AGENCY OF JAPAN
GEOLOGICAL SURVEY OF MALAYSIA



LEGEND

-  Station and No.
-  Line of Discontinuity
-  High Resistivity Zone
-  Resistivity Contour (Dip 150m)

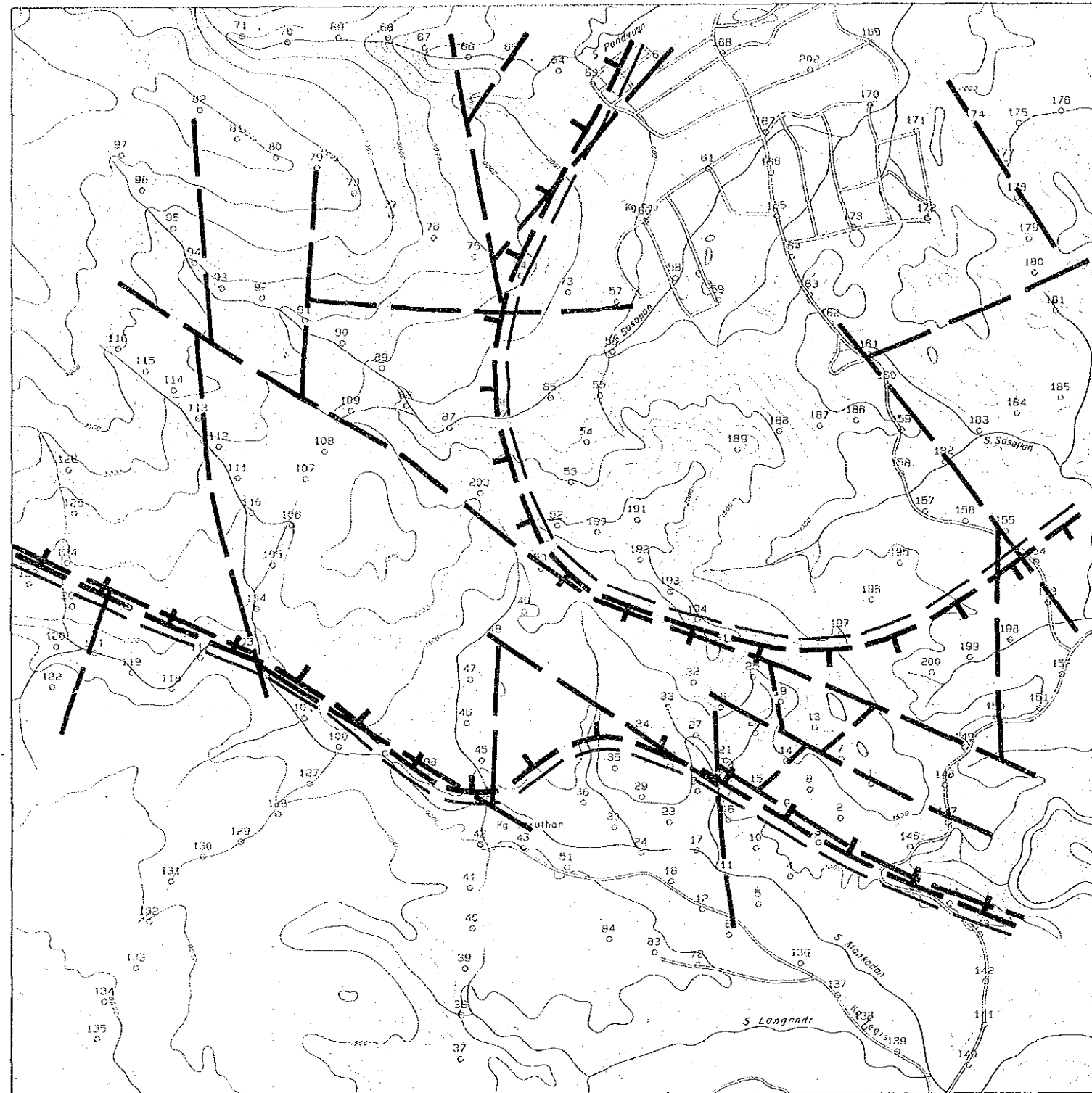

THE MINERAL EXPLORATION
IN
SABAH, MALAYSIA
PHASE I

15730

Geological Map
("c" Area)

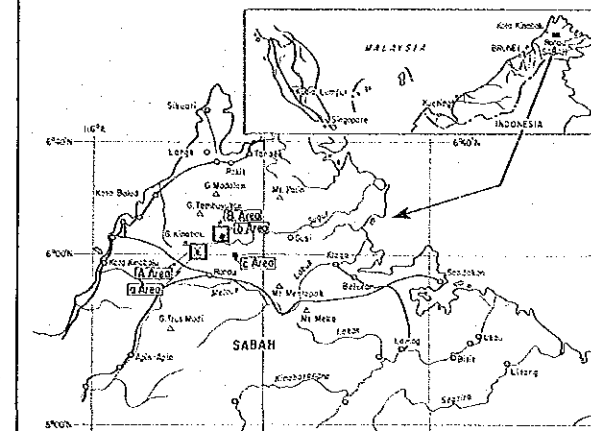

JAPAN INTERNATIONAL COOPERATION AGENCY
METAL MINING AGENCY OF JAPAN
GEOLOGICAL SURVEY OF MALAYSIA

Scale 1 : 5,000
0 50 100 200 300 500M

LEGEND

Trusmi Formation

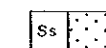

sandstone

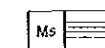

mudstone

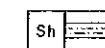

shale

Intrusive Rock

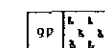

granodiorite porphyry



Syncline



Anticline

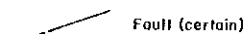

Fault (certain)



Fault (inferred)

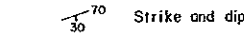

Strike and dip

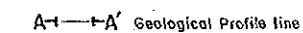

Geological Profile line

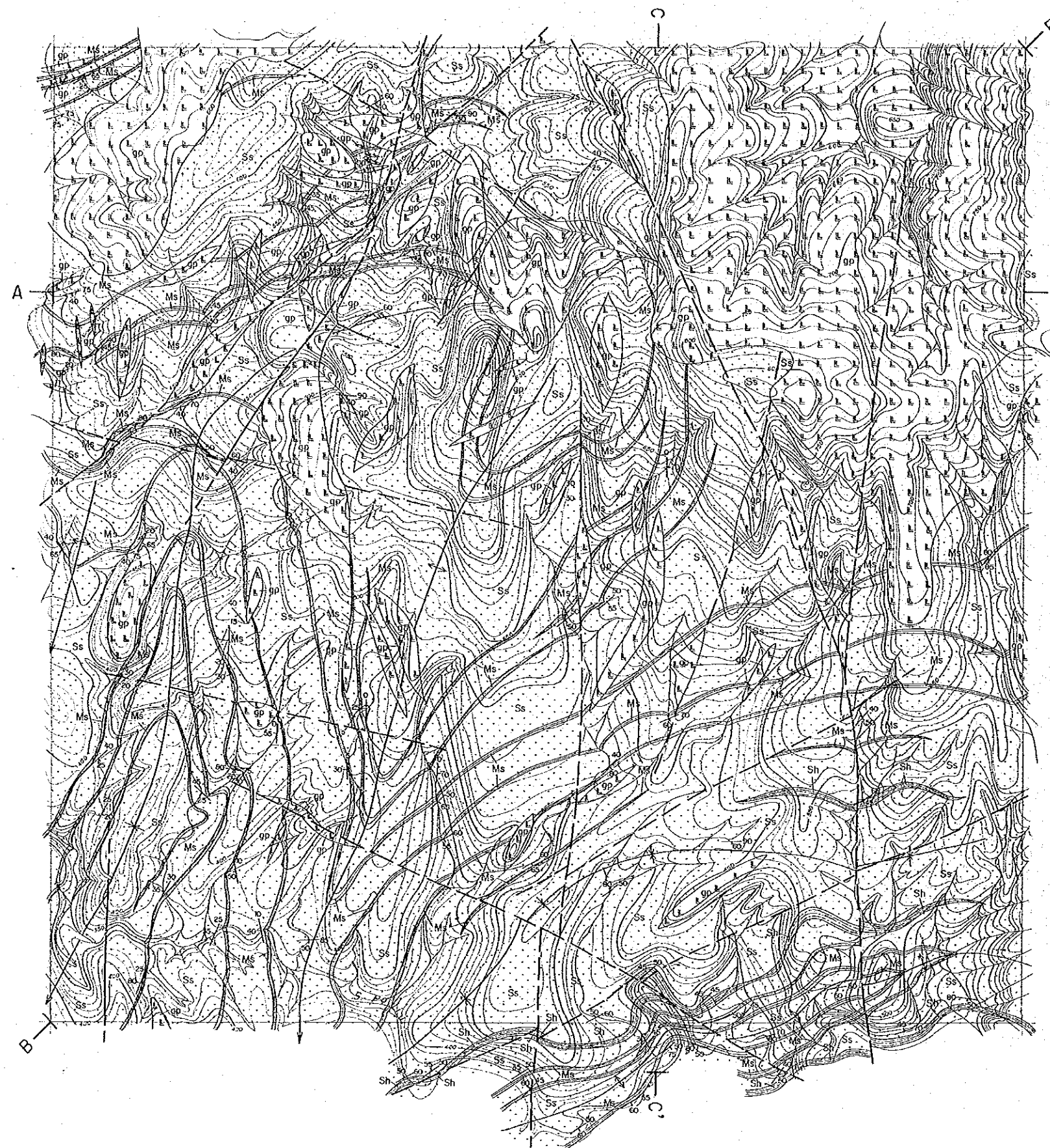

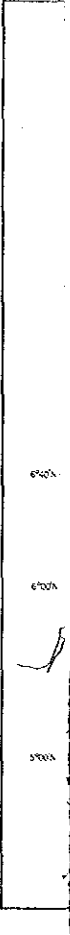
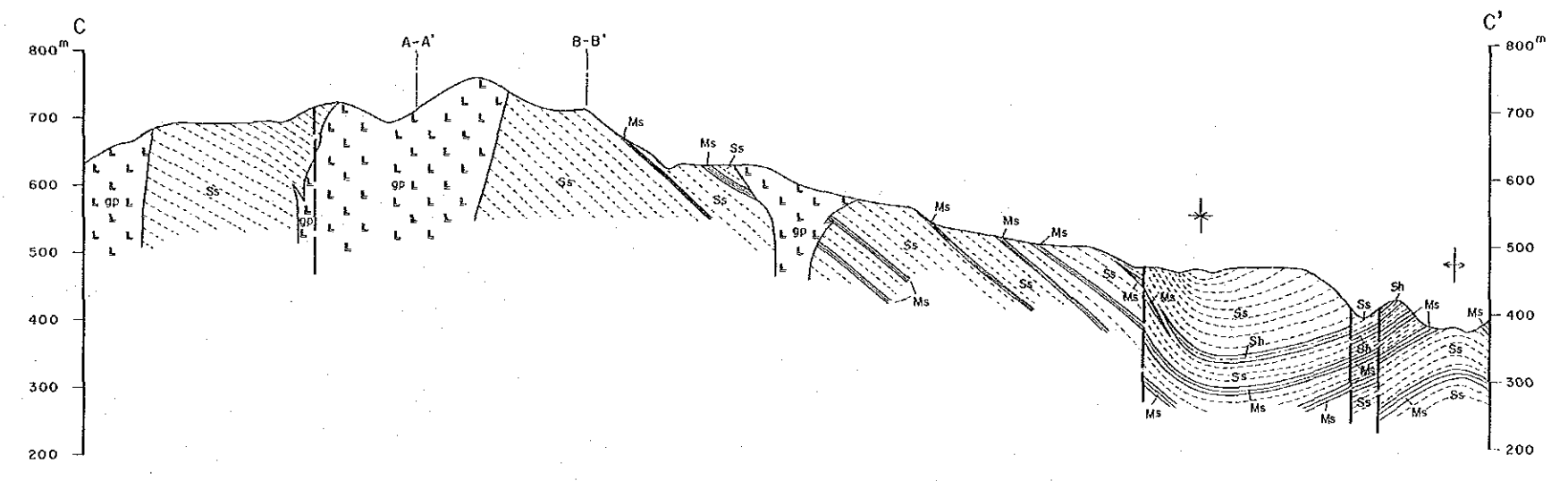
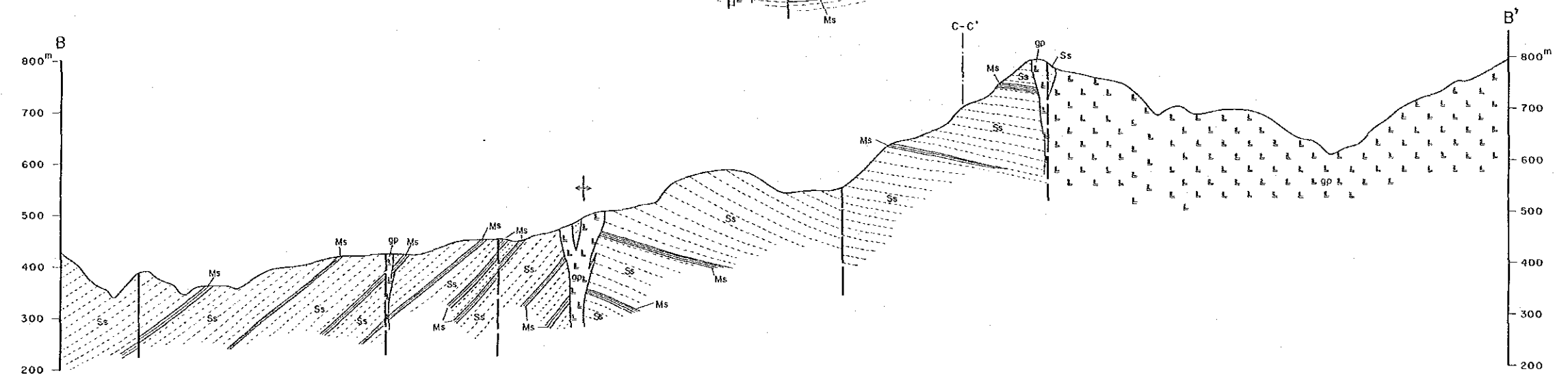
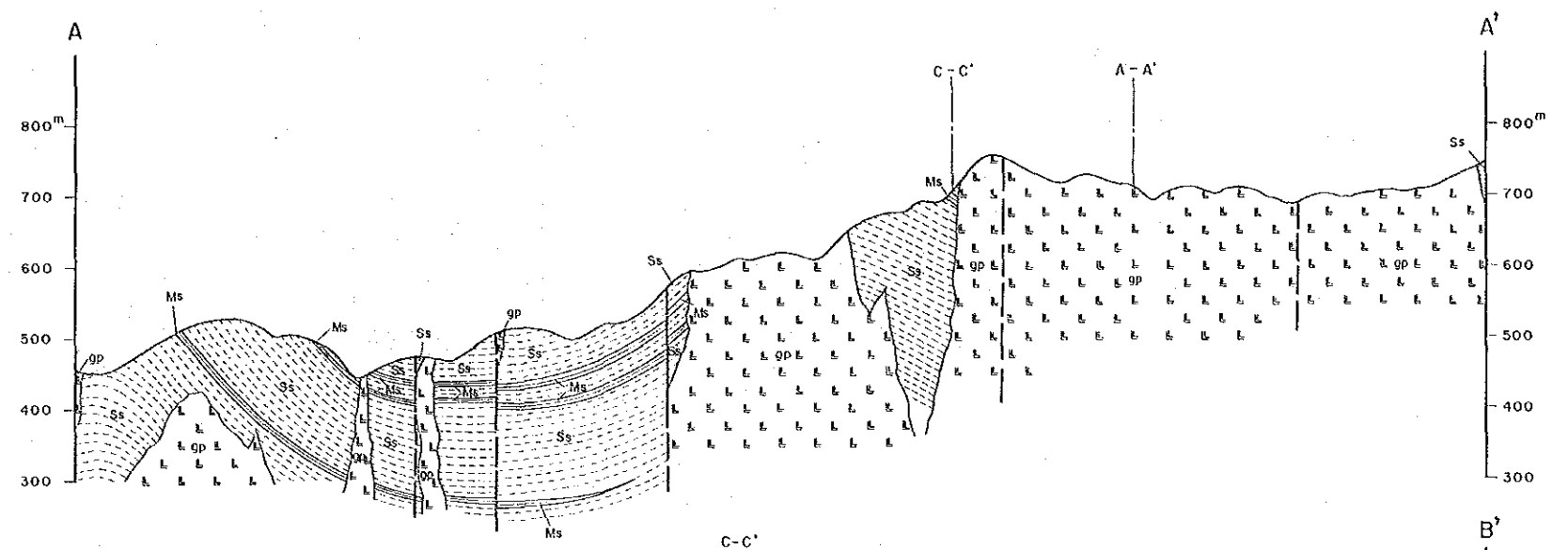

THE MINERAL EXPLORATION
IN
SABAH, MALAYSIA
PHASE 1

国産協力事業団
1573D
国産協力事業団

Geological Profile
("c" Area)

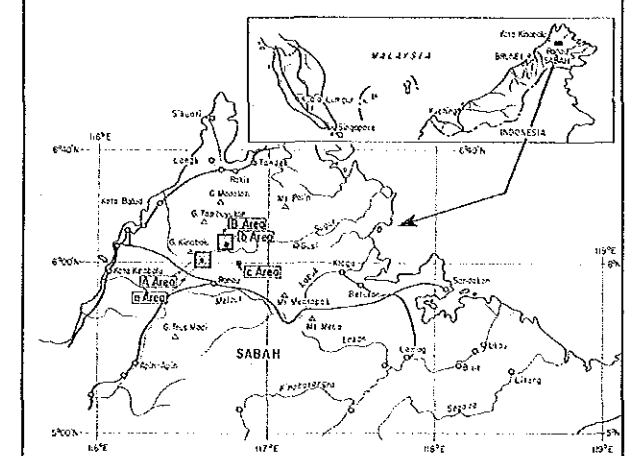

JAPAN INTERNATIONAL COOPERATION AGENCY
METAL MINING AGENCY OF JAPAN
GEOLOGICAL SURVEY OF MALAYSIA

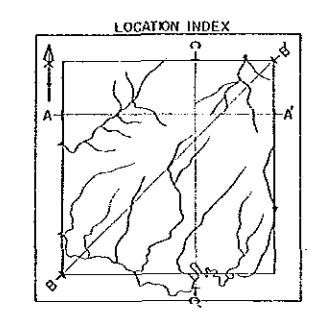
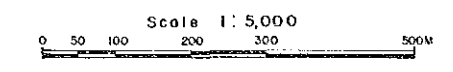

LEGEND

- Trusmi Formation
- Ss sandstone
 - Ms mudstone
 - Sh shale
- Intrusive Rock
- gp granodiorite porphyry
- Fault (certain) / Fault (inferred)
- Anticlinal axis / Synclinal axis
- A-A' Profile line

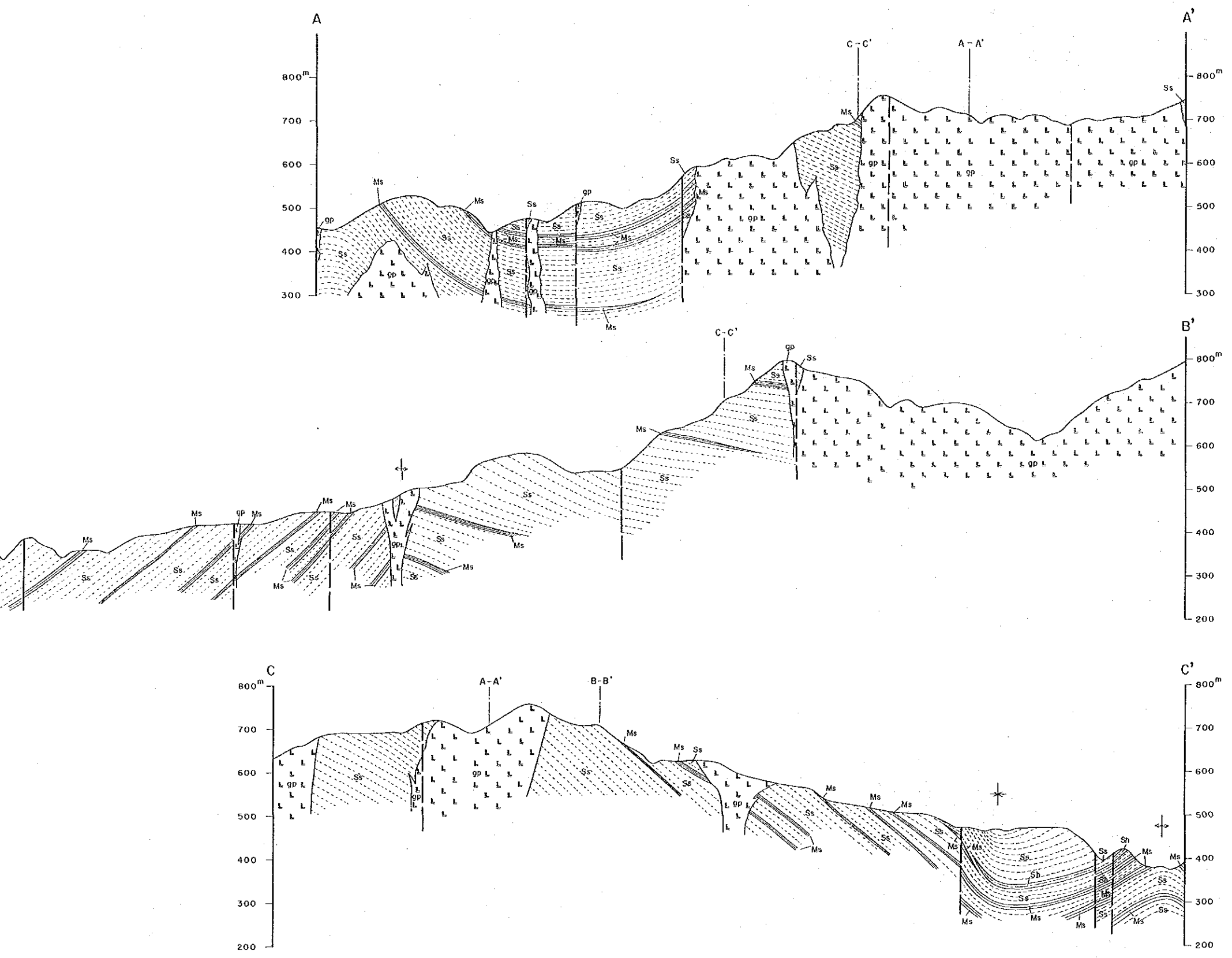

S.L. 800^m
700
600
500
400
300
200
100
0

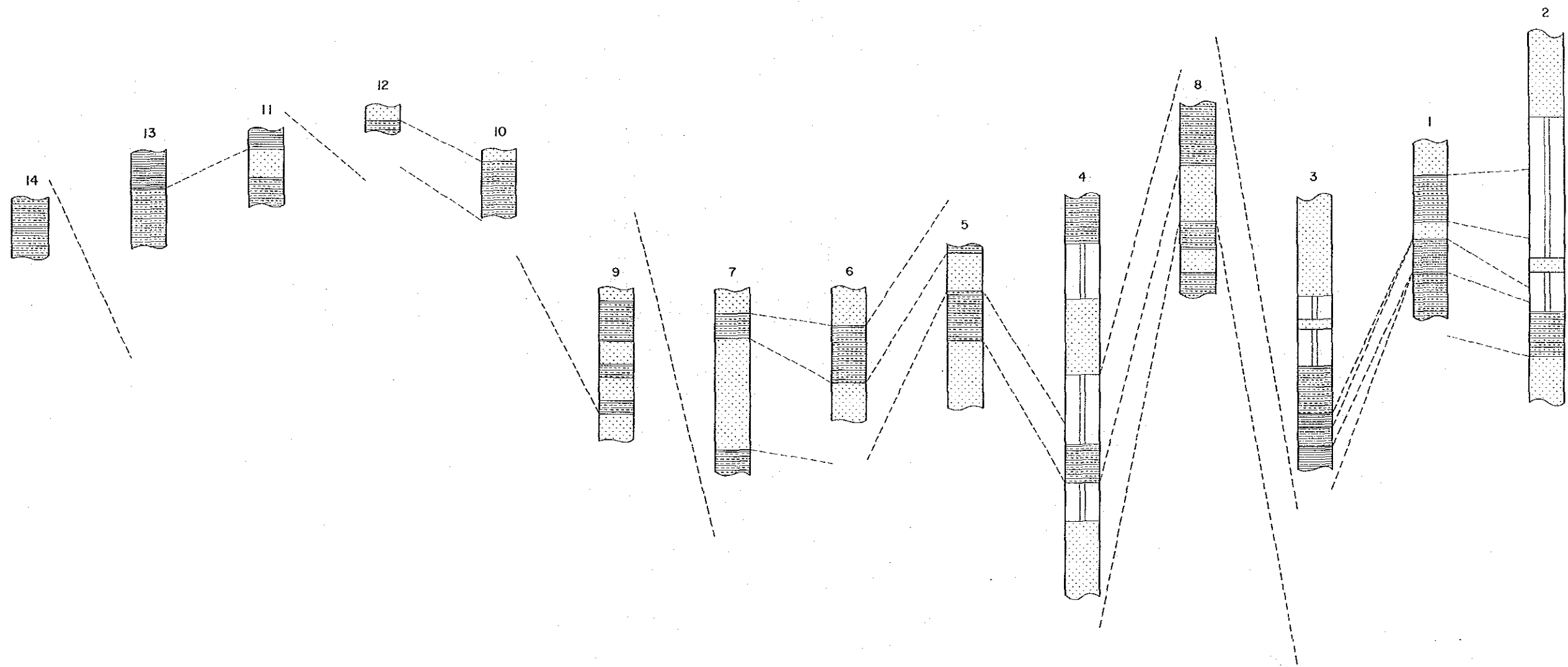

THE MINERAL EXPLORATION
IN
SABAH, MALAYSIA
PHASE I

国際協力事業団
15730
株式会社資源調査

Geological Columnar Section
("c" Area)

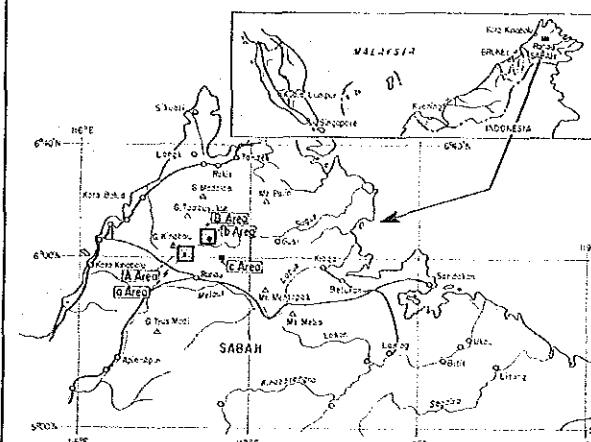

JAPAN INTERNATIONAL COOPERATION AGENCY
METAL MINING AGENCY OF JAPAN
GEOLOGICAL SURVEY OF MALAYSIA

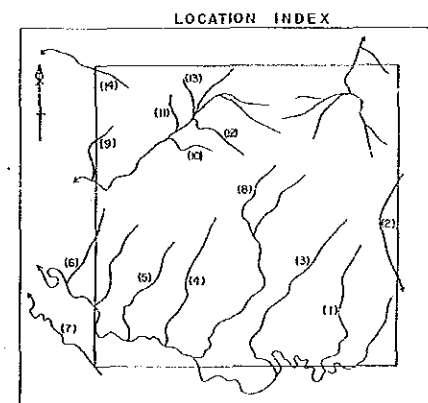

LEGEND

Trusmi Formation

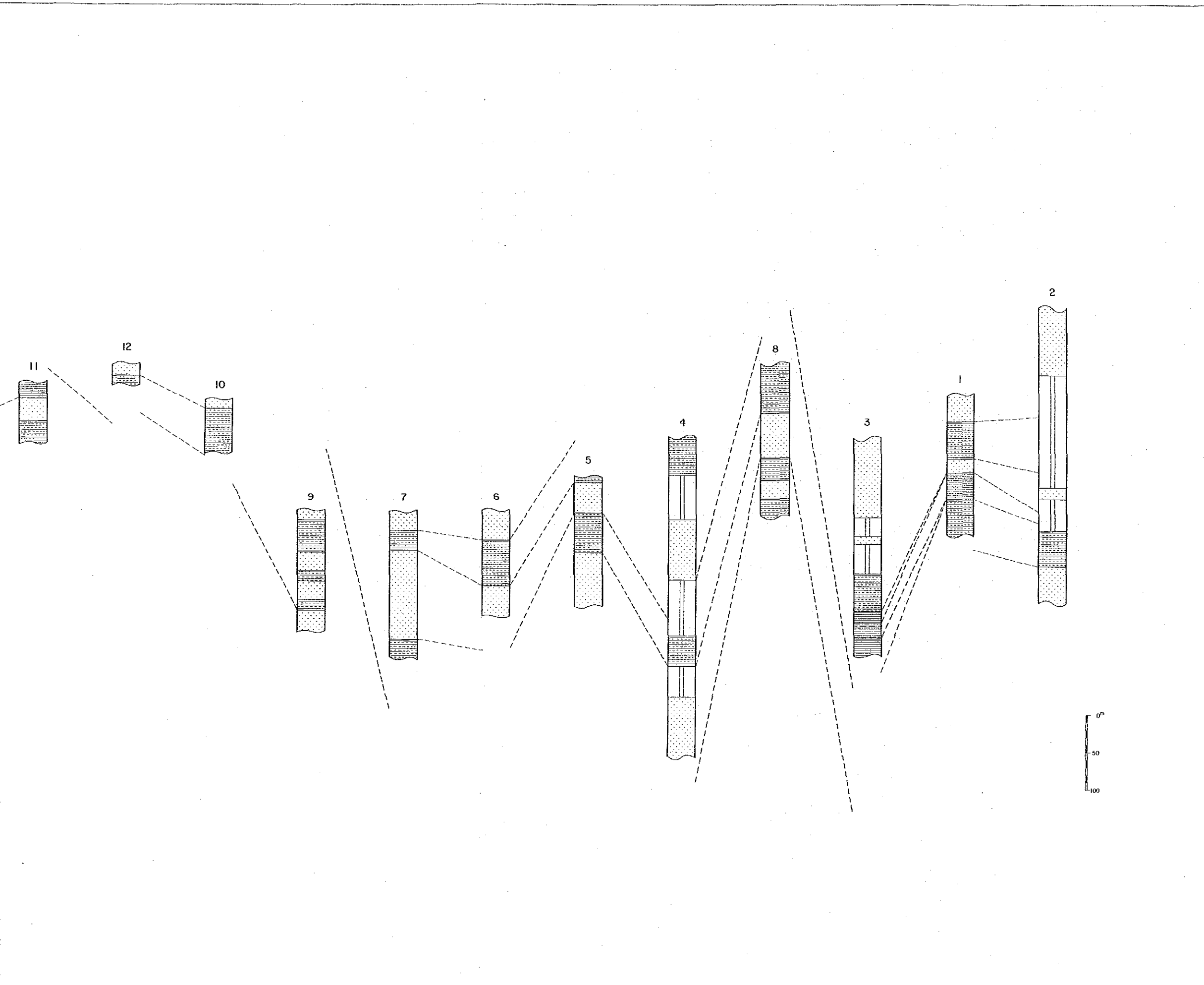
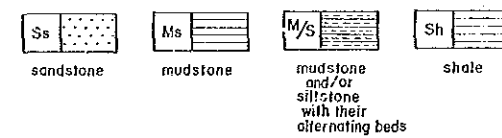

THE MINERAL EXPLORATION
IN
SABAH, MALAYSIA
PHASE I

1973
1973

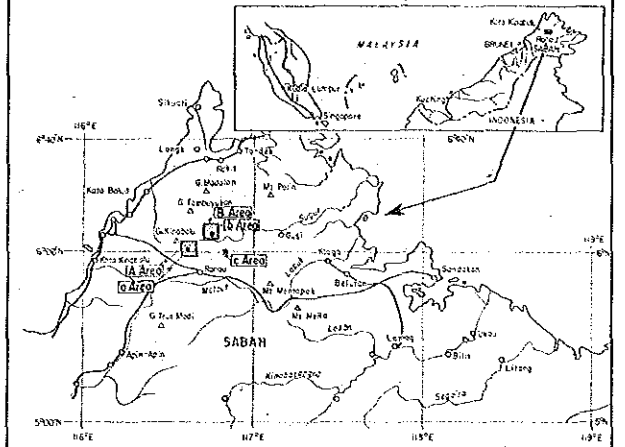

Distribution of Alteration Zone
("c" Area)

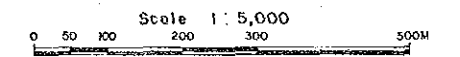

JAPAN INTERNATIONAL COOPERATION AGENCY
METAL MINING AGENCY OF JAPAN
GEOLOGICAL SURVEY OF MALAYSIA



LEGEND

-  silicification
-  pyritization
-  quartz vein



THE MINERAL EXPLORATION
IN
SABAH, MALAYSIA
PHASE I

国産協力番号
15730
国産協力番号

Location Map of Tested Samples
("c" Area)

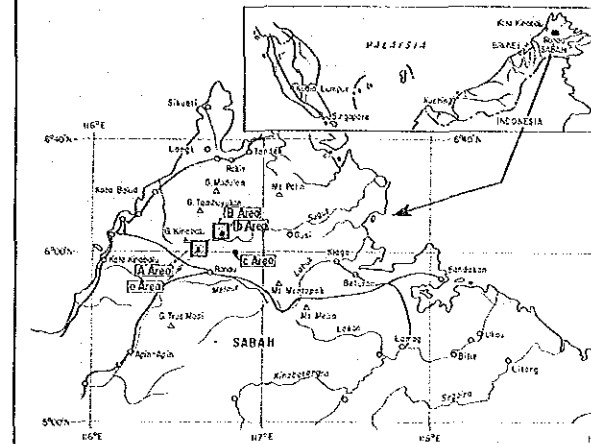

JAPAN INTERNATIONAL COOPERATION AGENCY
METAL MINING AGENCY OF JAPAN
GEOLOGICAL SURVEY OF MALAYSIA

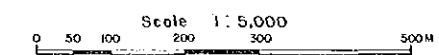

LEGEND

- Y-10 Sampling location and sample number
- T Thin section
- P Polished section
- X X-ray diffractive analysis
- O Chemical analysis of ore
- W Chemical analysis of whole rock

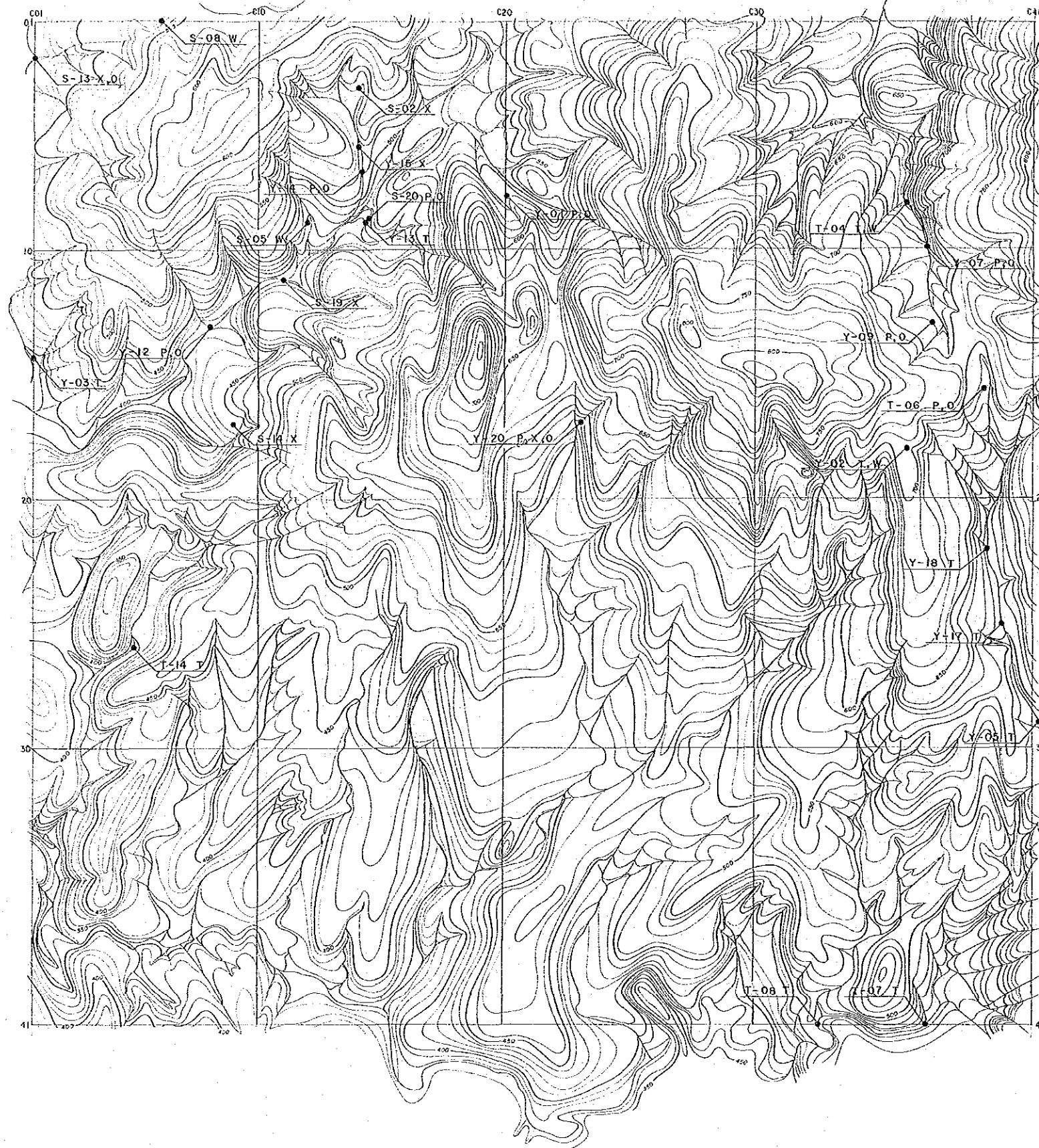

THE MINERAL EXPLORATION
IN
SABAH, MALAYSIA
PHASE I

15730
國產熱力學
國產熱力學

Location Map of Soil Samples
("c" Area)

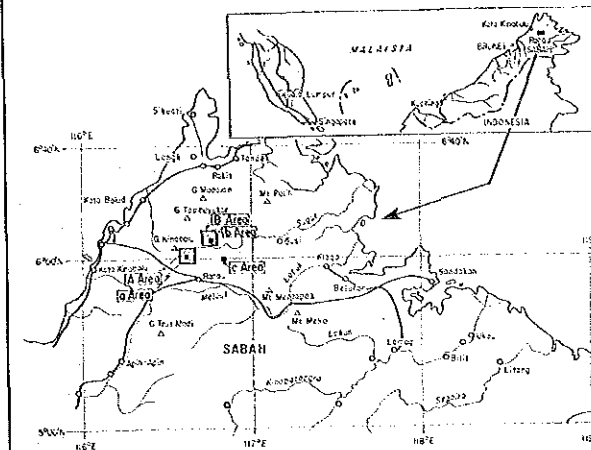

JAPAN INTERNATIONAL COOPERATION AGENCY
METAL MINING AGENCY OF JAPAN
GEOLOGICAL SURVEY OF MALAYSIA

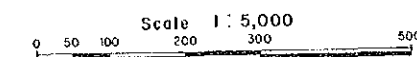

LEGEND

• Sample location and sample number

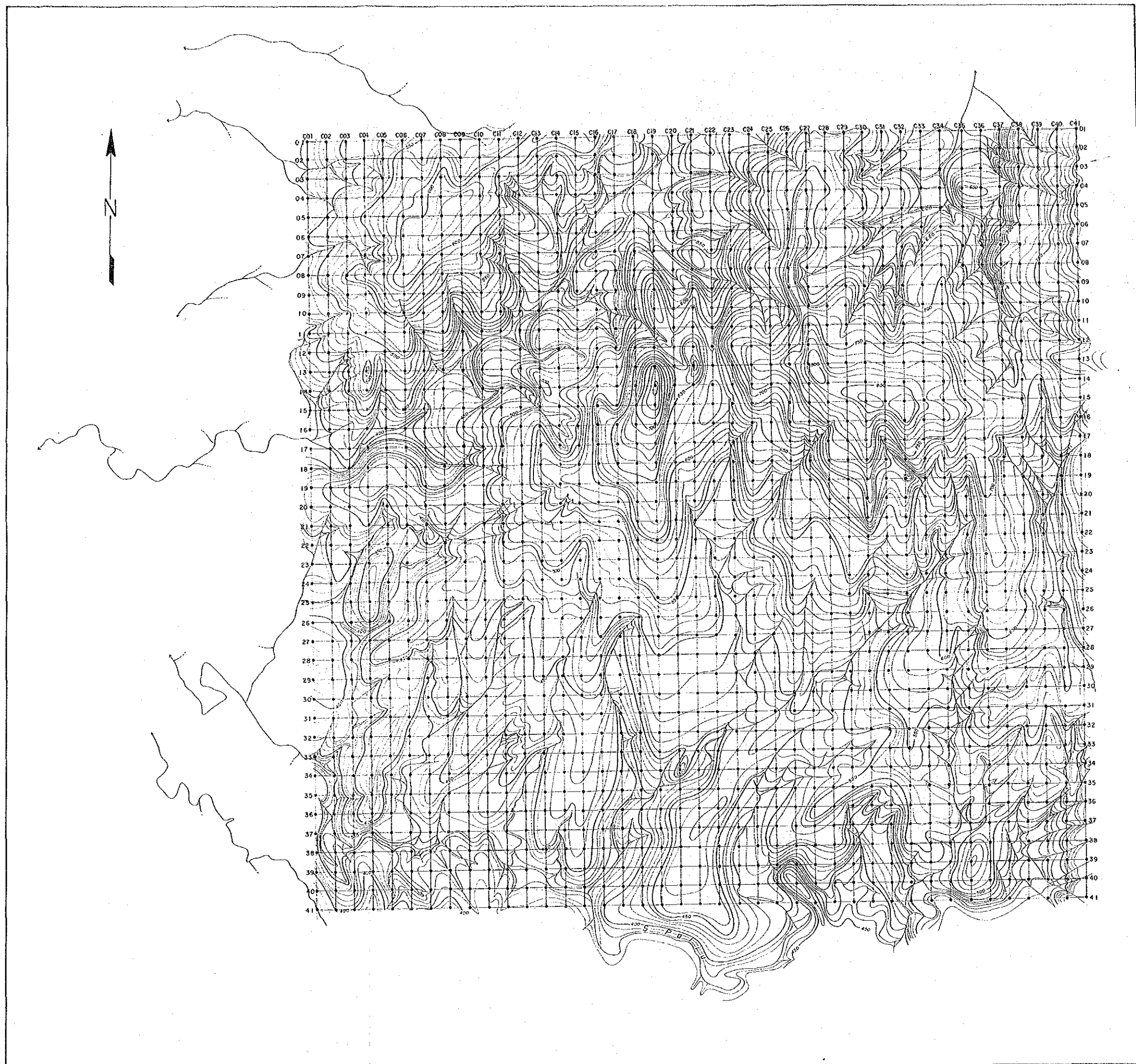
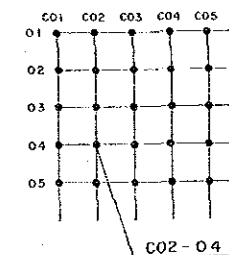

THE MINERAL EXPLORATION
IN
SABAH, MALAYSIA
PHASE I

1:5,000



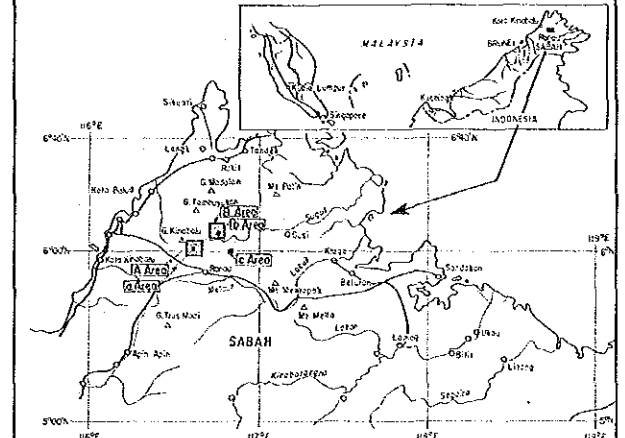

Distribution of Cu in Soil Samples
("c" Area)

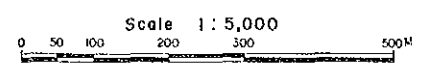



JAPAN INTERNATIONAL COOPERATION AGENCY
METAL MINING AGENCY OF JAPAN
GEOLOGICAL SURVEY OF MALAYSIA

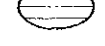

LEGEND

-  $\bar{x} + 3s \leq \text{Cu}$
-  $\bar{x} + 2s \leq \text{Cu} < \bar{x} + 3s$
-  $\bar{x} + 1s \leq \text{Cu} < \bar{x} + 2s$
-  $\text{Cu} < \bar{x} + 1s$

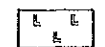
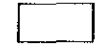
Counter	Lithology (in logarithm)	intrusive rock (ppm)	sedimentary rock (ppm)
$\bar{x} + 3s$		(695.5)	196.0
$\bar{x} + 2s$		271.6	81.9
$\bar{x} + 1s$		105.9	34.2

-  intrusive rock
-  sedimentary rock
-  main faults

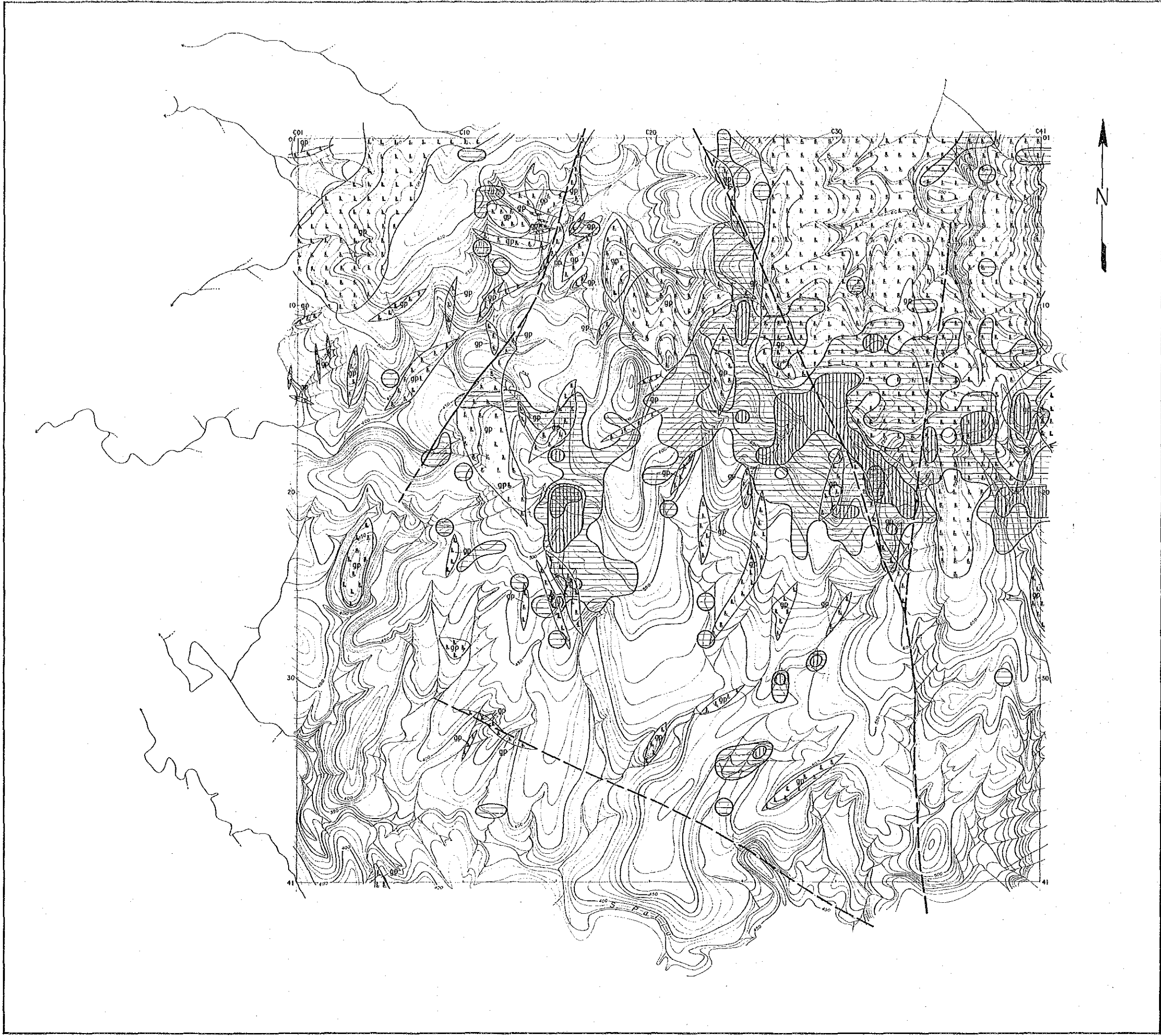

THE MINERAL EXPLORATION
IN
SABAH, MALAYSIA
PHASE I

1:5,000
1:5,000

Distribution of Pb in Soil Samples
("c" Area)

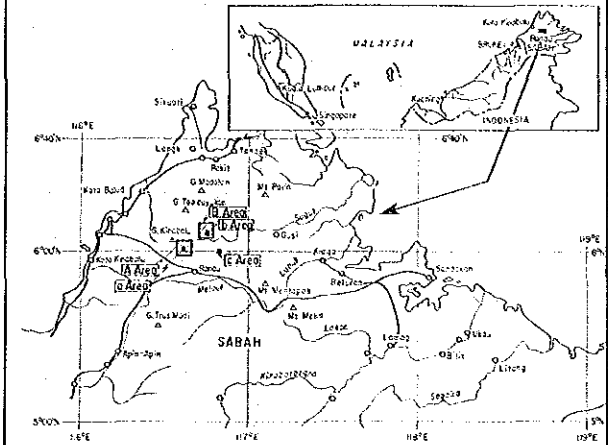

JAPAN INTERNATIONAL COOPERATION AGENCY
METAL MINING AGENCY OF JAPAN
GEOLOGICAL SURVEY OF MALAYSIA

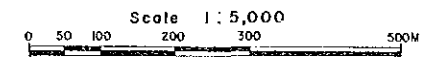

LEGEND

- $\bar{x} + 3t \leq Pb$
- $\bar{x} + 2t \leq Pb < \bar{x} + 3t$
- $\bar{x} + t \leq Pb < \bar{x} + 2t$
- $Pb < \bar{x} + t$

Counter	Lithology (in logarithm)	intrusive rock (ppm) (248.7)	sedimentary rock (ppm) 194.7
$\bar{x} + 3t$			
$\bar{x} + 2t$		141.8	105.5
$\bar{x} + t$		80.9	57.2

- intrusive rock
- sedimentary rock
- main faults

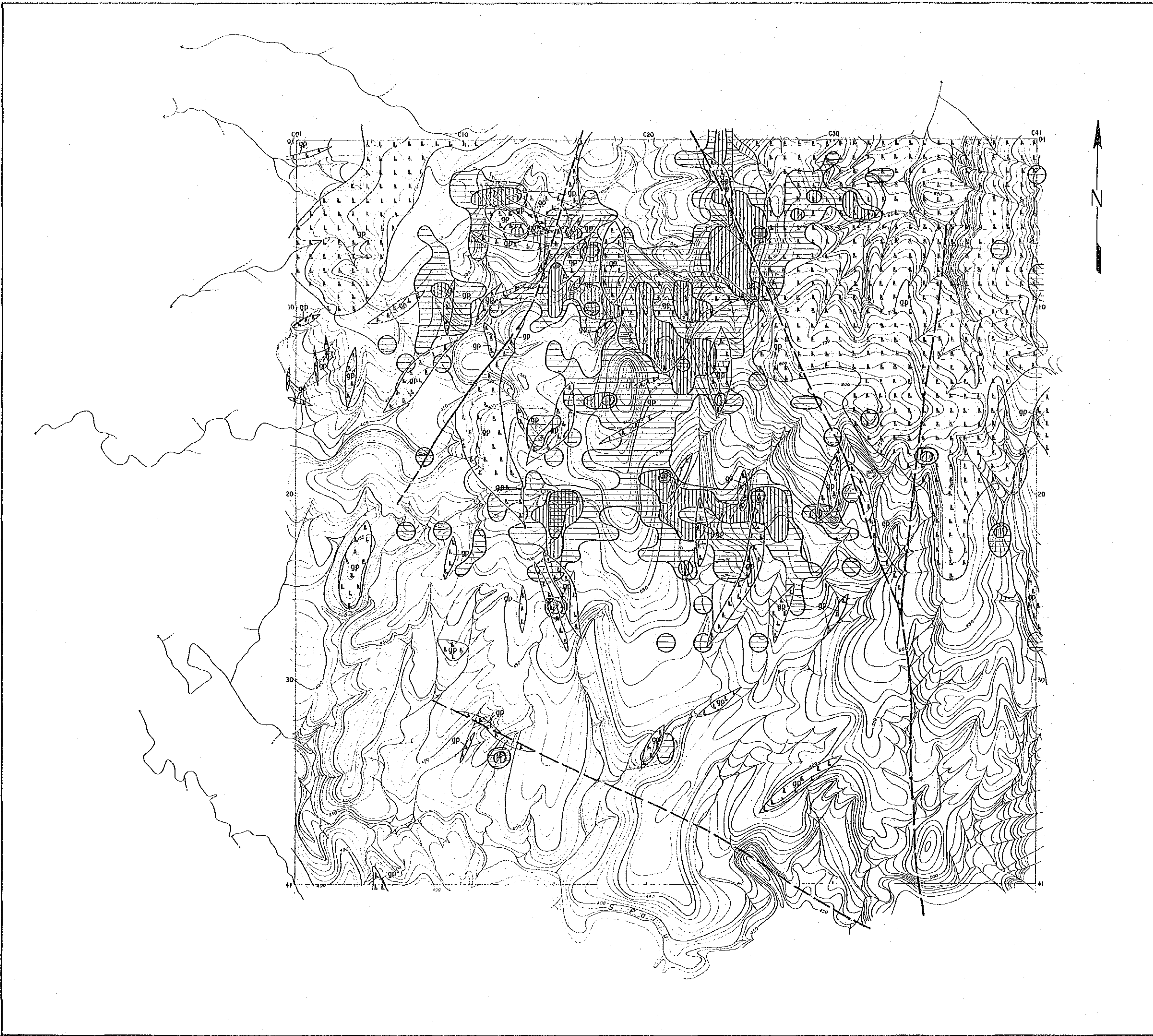

THE MINERAL EXPLORATION
IN
SABAH, MALAYSIA
PHASE I

自然協力事業
15730
国省共同事業

Distribution of Zn in Soil Samples
("c" Area)

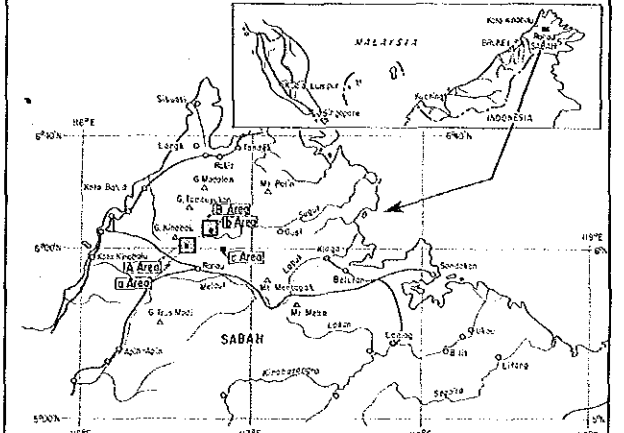

JAPAN INTERNATIONAL COOPERATION AGENCY
METAL MINING AGENCY OF JAPAN
GEOLOGICAL SURVEY OF MALAYSIA

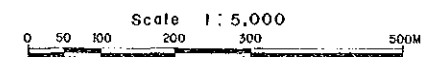

LEGEND

- $\bar{x} + 3t \leq \text{Zn}$
- $\bar{x} + 2t \leq \text{Zn} < \bar{x} + 3t$
- $\bar{x} + 1 \leq \text{Zn} < \bar{x} + 2t$
- $\text{Zn} < \bar{x} + 1$

Counter	Lithology (in logarithm)	intrusive rock (ppm)	sedimentary rock (ppm)
$\bar{x} + 3t$		(293.86)	(227.2)
$\bar{x} + 2t$		160.7	108.0
$\bar{x} + 1$		87.9	51.3

- intrusive rock
- sedimentary rock
- main faults

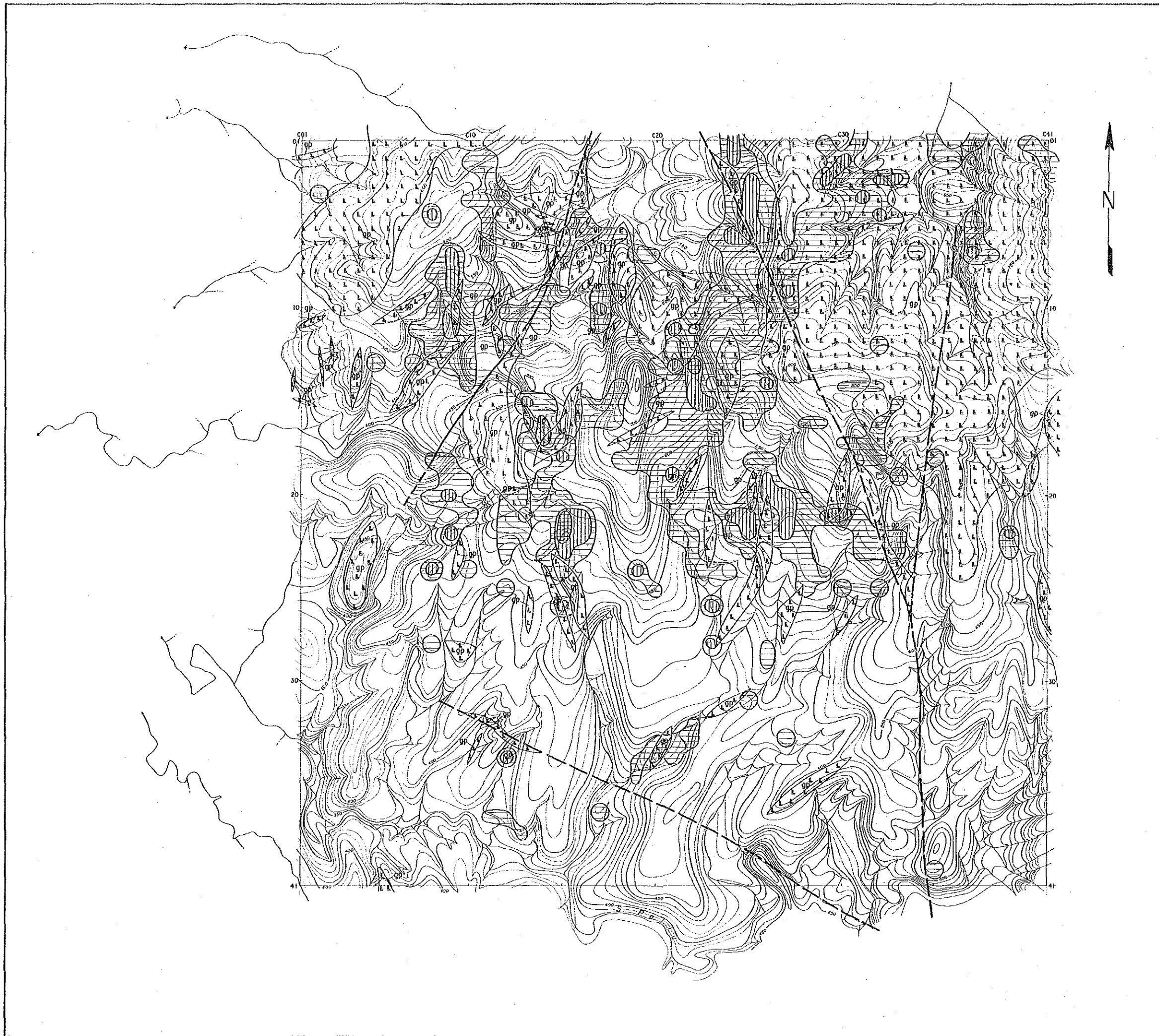

THE MINERAL EXPLORATION
IN
SABAH, MALAYSIA
PHASE I

国際協力事業団
15730
国産資源調査隊



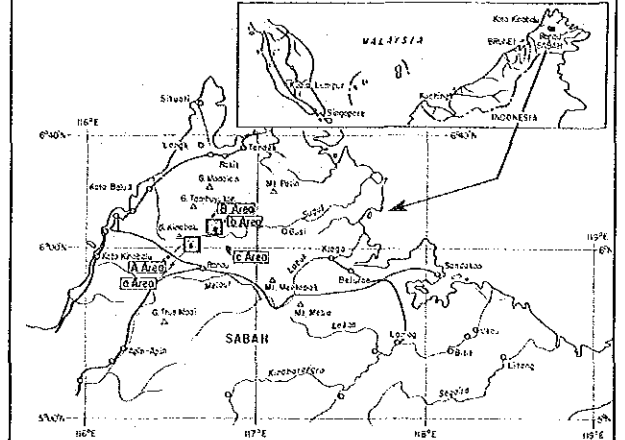

Distribution of Mo in Soil Samples
("c" Area)



JAPAN INTERNATIONAL COOPERATION AGENCY
METAL MINING AGENCY OF JAPAN
GEOLOGICAL SURVEY OF MALAYSIA

Scale 1:5,000
0 50 100 200 300 500M

LEGEND

-  Mo \geq 1 ppm
(over detection limit)
-  intrusive rock
-  sedimentary rock
-  main faults

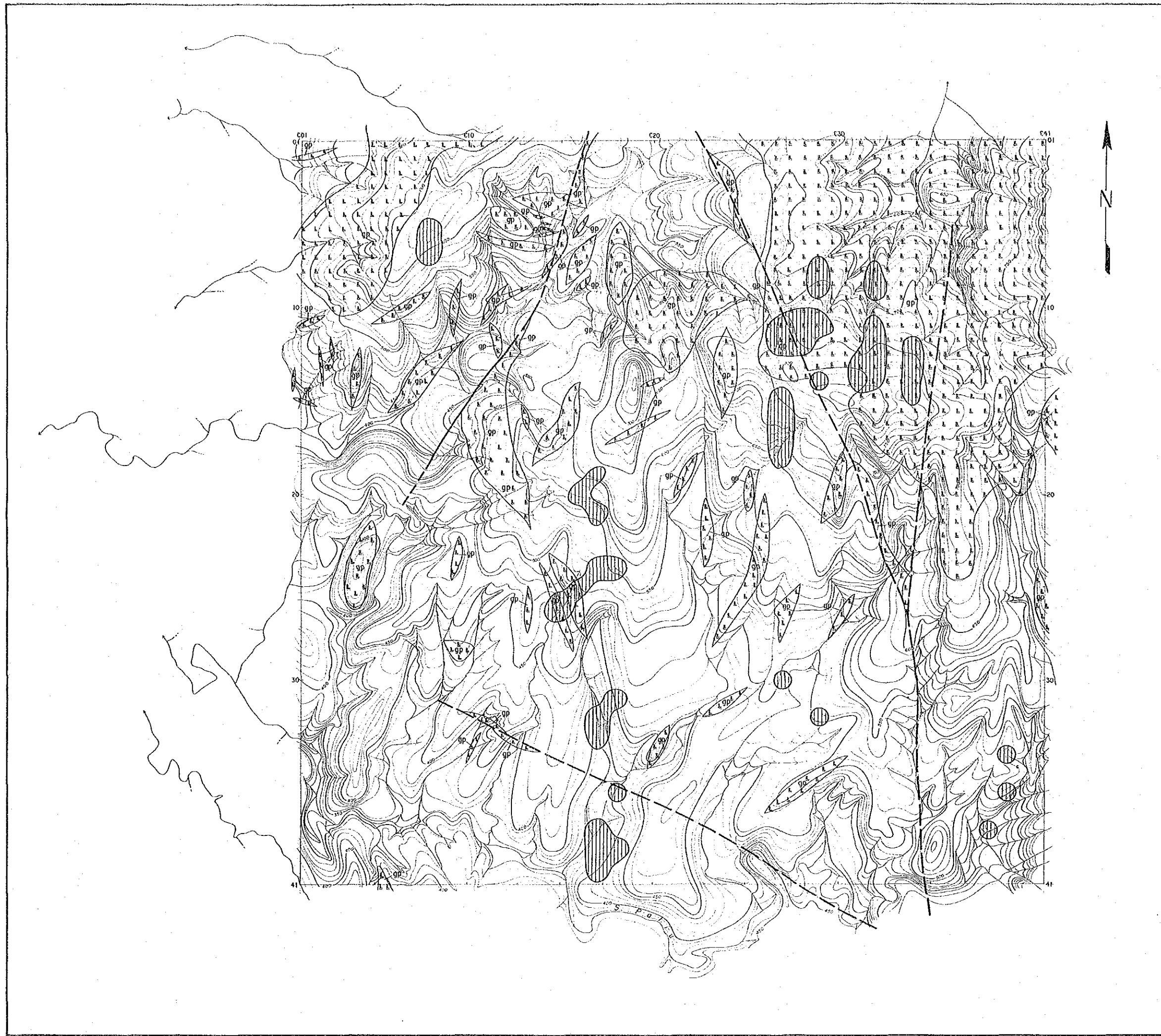

THE MINERAL EXPLORATION
IN
SABAH, MALAYSIA
PHASE I

1:5730

Distribution of Au in Soil Samples
("c" Area)

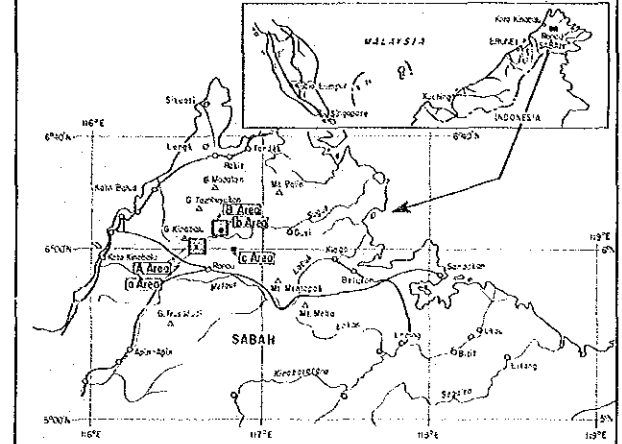

JAPAN INTERNATIONAL COOPERATION AGENCY
METAL MINING AGENCY OF JAPAN
GEOLOGICAL SURVEY OF MALAYSIA

Scale 1:5,000
0 50 100 200 300 500M

LEGEND

- $\bar{x} + 3t \leq Au$
- $\bar{x} + 2t \leq Au < \bar{x} + 3t$
- $\bar{x} + t \leq Au < \bar{x} + 2t$
- $Au < \bar{x} + t$

Counter (in logarithm)	intrusive rock (ppm)	sedimentary rock (ppm)
$\bar{x} + 3t$	0.503	0.420
$\bar{x} + 2t$	0.231	0.204
$\bar{x} + t$	0.106	0.099

(note; Data present from No.1 to No.28 on each line)

- intrusive rock
- sedimentary rock
- main faults

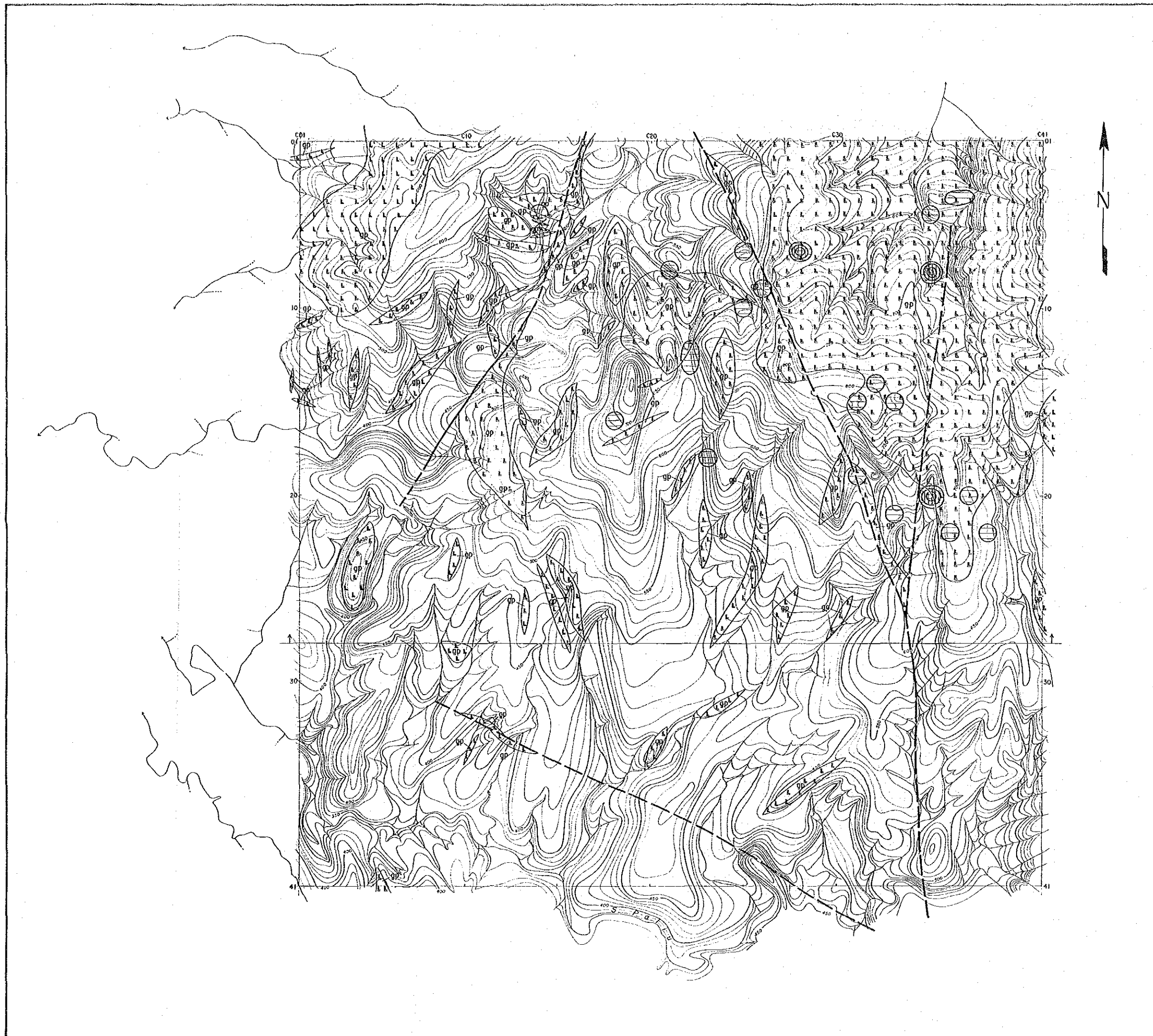

THE MINERAL EXPLORATION
IN
SABAH, MALAYSIA
PHASE I

1:5,000
15730

Score-Sum Map of Soil Samples
("c" Area)

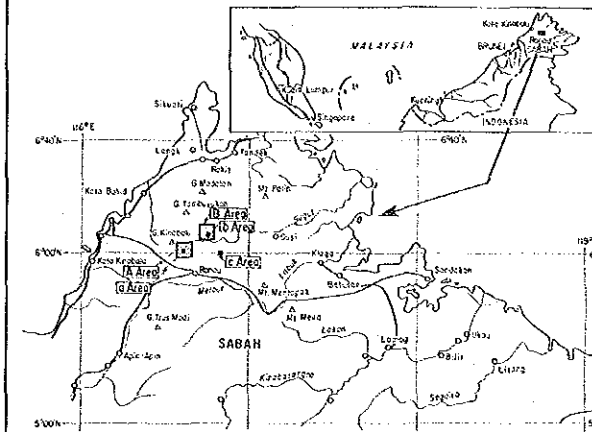

JAPAN INTERNATIONAL COOPERATION AGENCY
METAL MINING AGENCY OF JAPAN
GEOLOGICAL SURVEY OF MALAYSIA

Scale 1:5,000
0 50 100 200 300 500M

LEGEND

- 8 \geq Score
- 6 \geq Score < 8
- 4 \geq Score < 6
- Score < 4
- intrusive rock
- sedimentary rock
- main faults

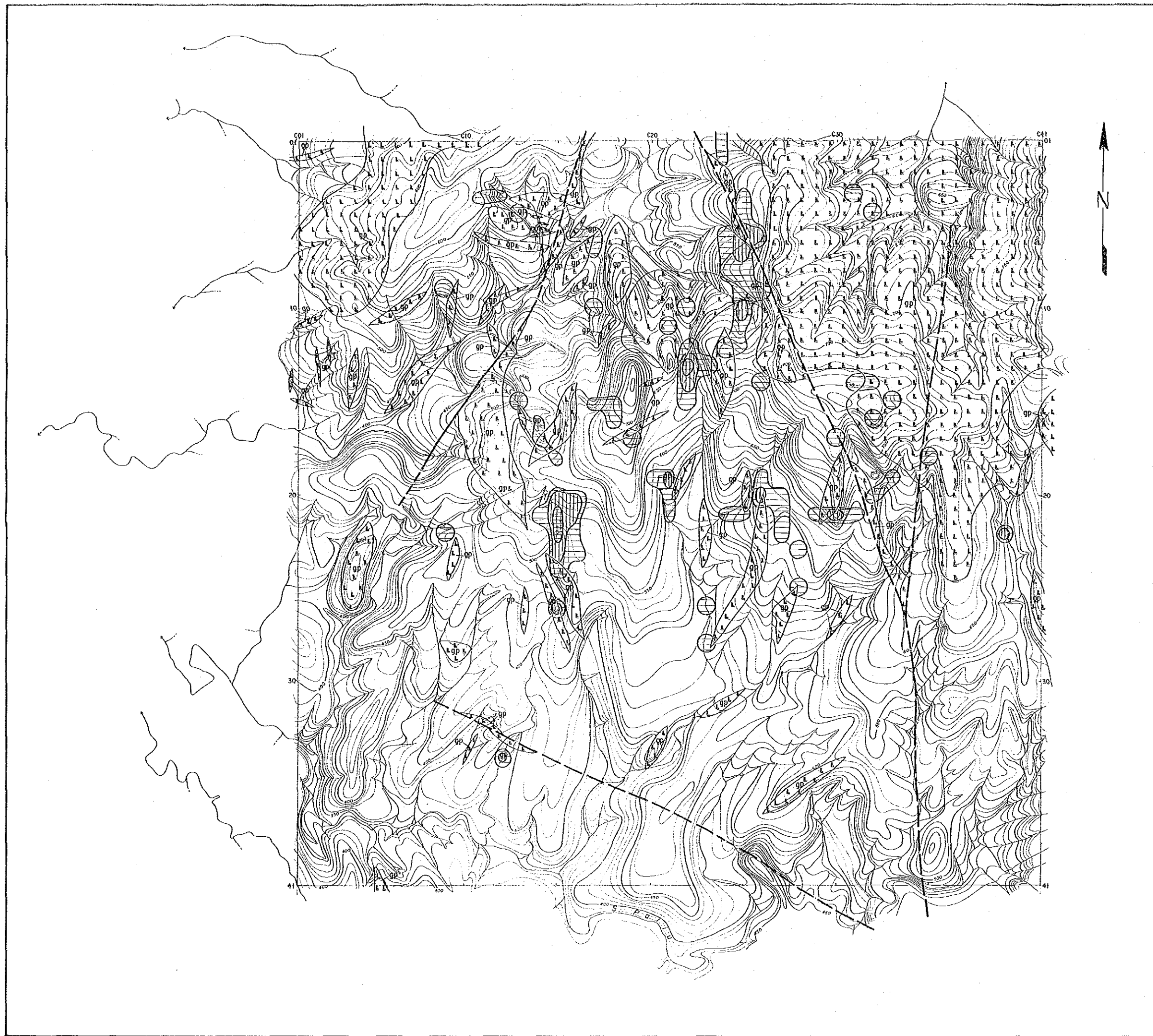

THE MINERAL EXPLORATION
IN
SABAH, MALAYSIA
PHASE I

1:5,000
自然科學地圖
圖書分類法

Distribution of Factor Score for Whole Rock
in Soil Samples

("c" Area)

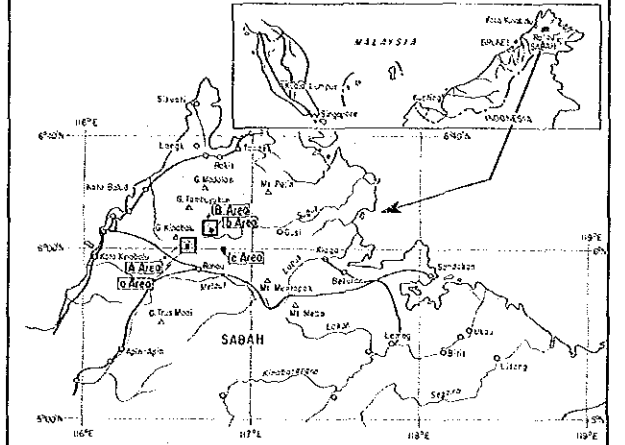

JAPAN INTERNATIONAL COOPERATION AGENCY
METAL MINING AGENCY OF JAPAN
GEOLOGICAL SURVEY OF MALAYSIA

Scale 1:5,000
0 50 100 200 300 400 500M

LEGEND

Factor 1 (Pb-Zn)



1500 ≤ F.S.



1000 ≤ F.S. < 1500

Factor 2 (Cu-Zn)



1500 ≤ F.S.



1000 ≤ F.S. < 1500

(for whole rock)

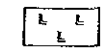

intrusive rock

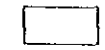

sedimentary rock



main faults

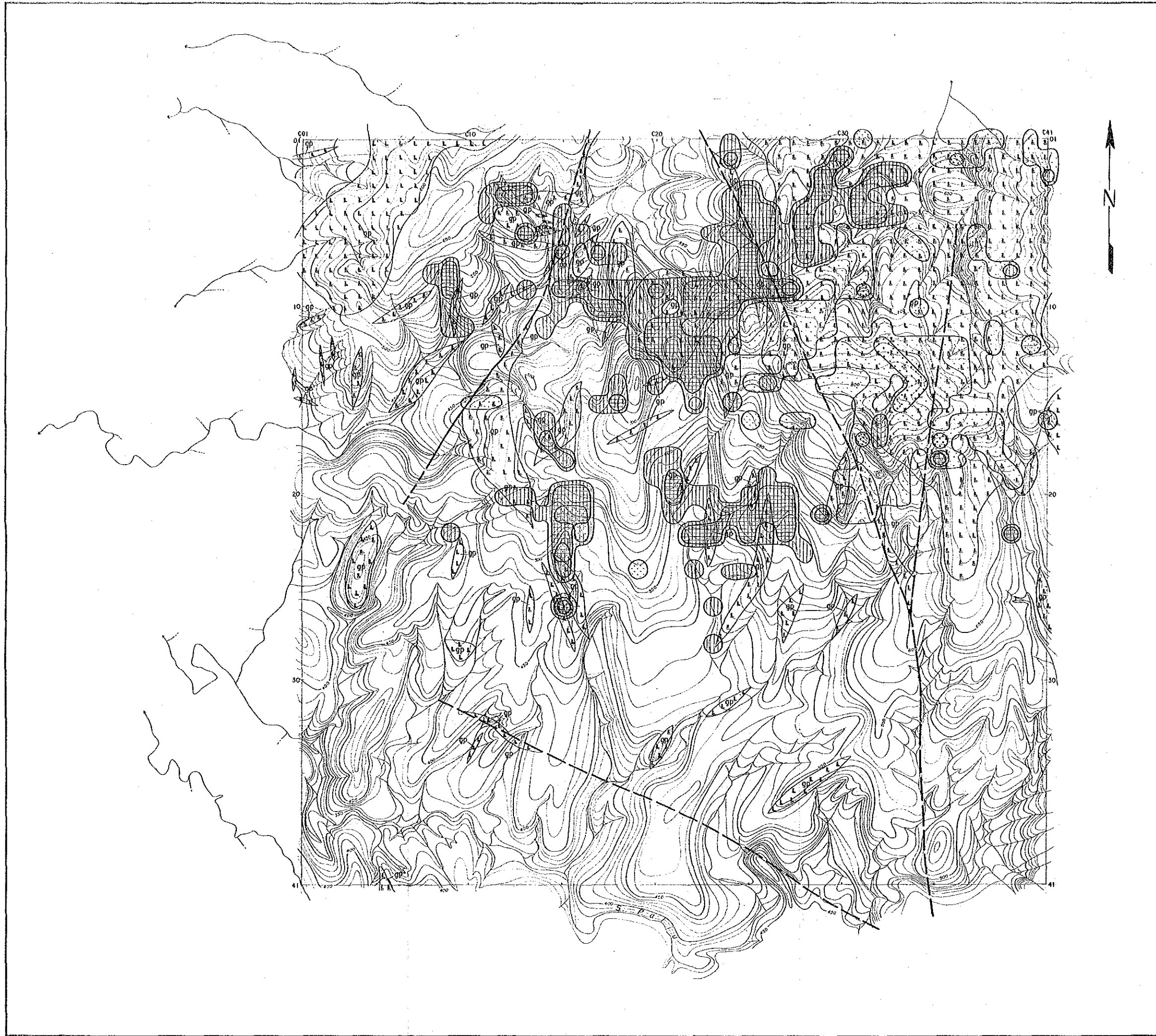

THE MINERAL EXPLORATION
IN
SABAH, MALAYSIA
PHASE I

国産資源調査
15730
国産資源調査

Distribution of Factor Score for Intrusive Rock
in Soil Samples

("c" Area)

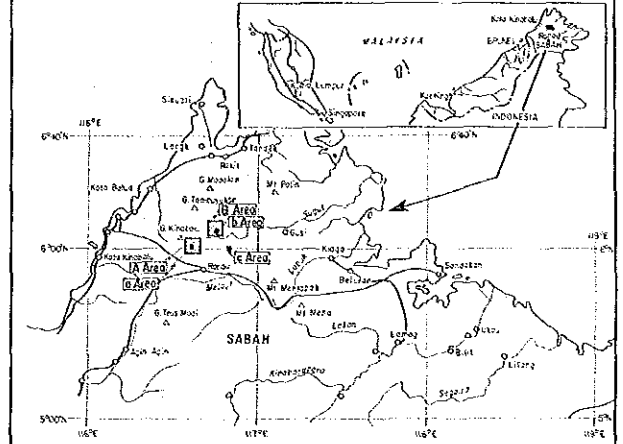

JAPAN INTERNATIONAL COOPERATION AGENCY
METAL MINING AGENCY OF JAPAN
GEOLOGICAL SURVEY OF MALAYSIA

Scale 1:5,000
0 50 100 200 300 500M

LEGEND

Factor 1 (Pb - Zn)



1500 \leq F.S.



1000 \leq F.S. < 1500

Factor 2 (Cu - Zn)



1500 \leq F.S. (not present)



1000 \leq F.S. < 1500

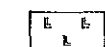

intrusive rock



sedimentary rock



main faults

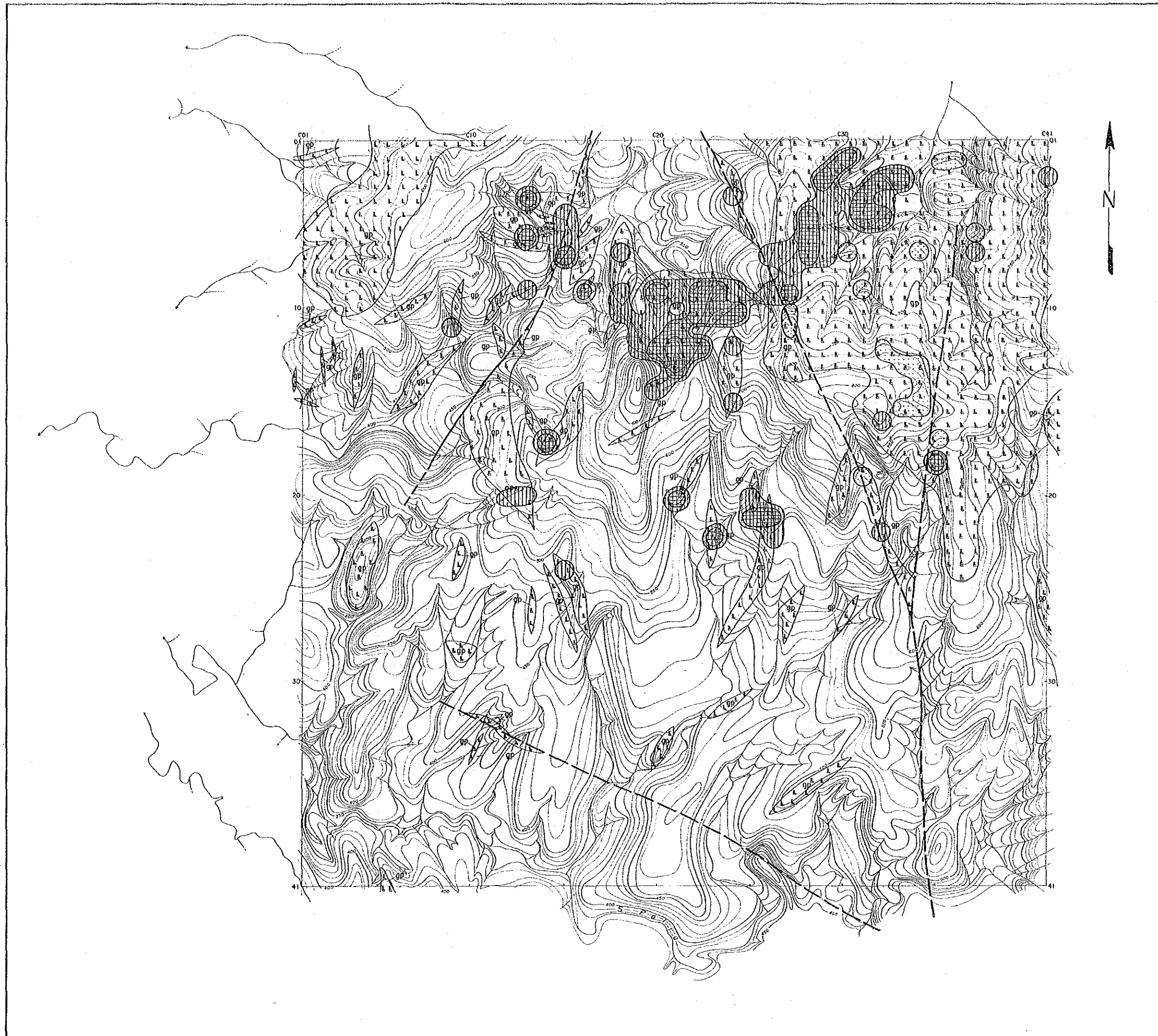

THE MINERAL EXPLORATION
IN
SABAH, MALAYSIA
PHASE I

15730
15730

Distribution of Factor Score for Sedimentary
Rock in Soil Samples

("c" Area)

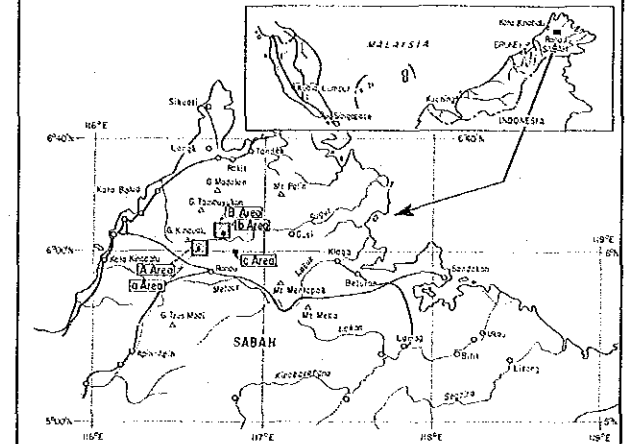

JAPAN INTERNATIONAL COOPERATION AGENCY
METAL MINING AGENCY OF JAPAN
GEOLOGICAL SURVEY OF MALAYSIA

Scale 1:5,000
0 50 100 200 300 500M

LEGEND

- Factor 1 (Pb - Zn)
 - 1.500 ≧ F.S. (diagonal lines)
 - 1.000 ≧ F.S. < 1.500 (horizontal lines)
- Factor 2 (Cu - Zn)
 - 1.500 ≧ F.S. (dots)
 - 1.000 ≧ F.S. < 1.500 (cross-hatch)
- intrusive rock (hatched box)
- sedimentary rock (white box)
- main faults (dashed line)

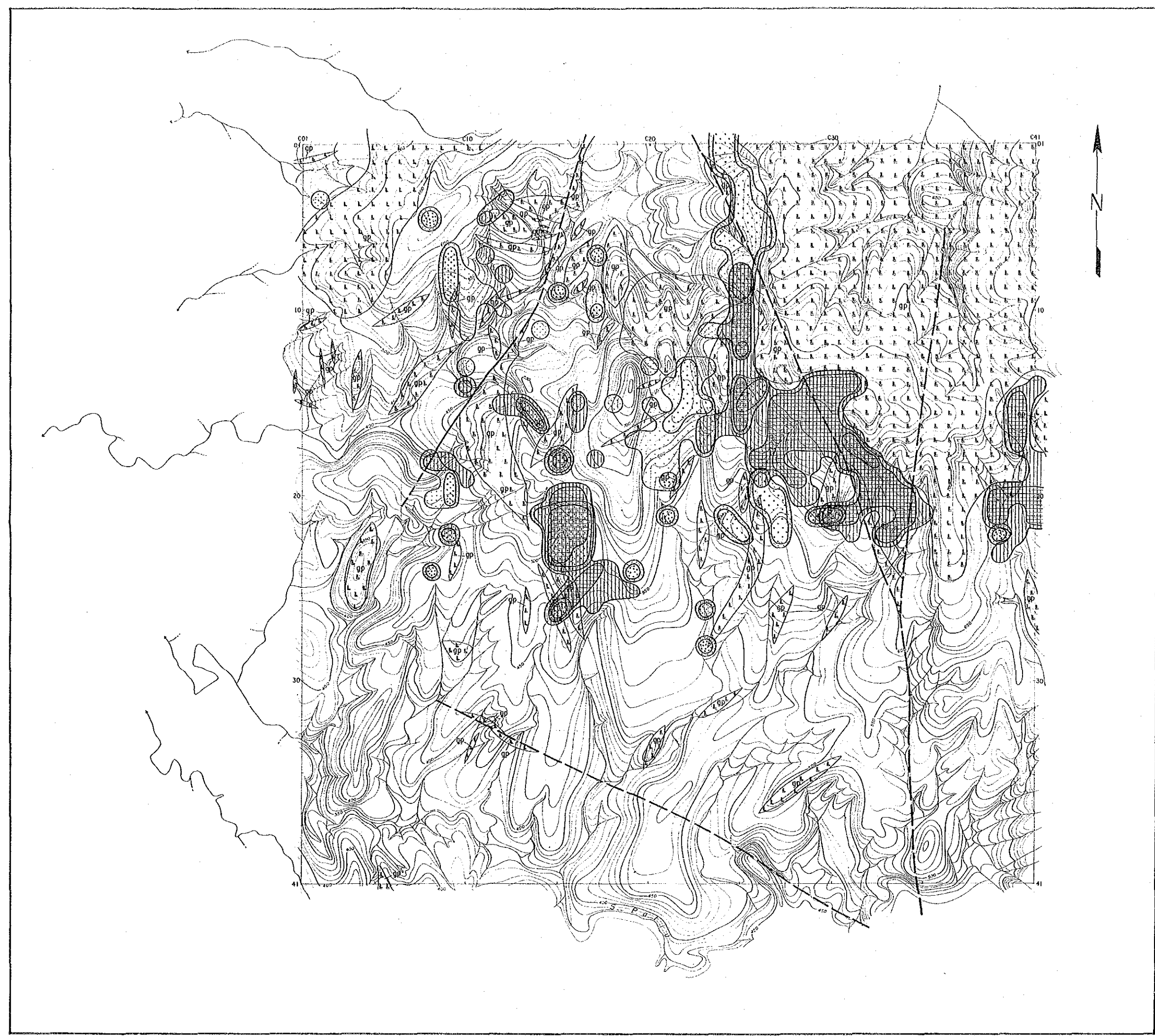

THE MINERAL EXPLORATION
IN
SABAH, MALAYSIA
PHASE I

1:5730
同感協力事業
国書院出版

Geochemical Interpretation Map

("c" Area)

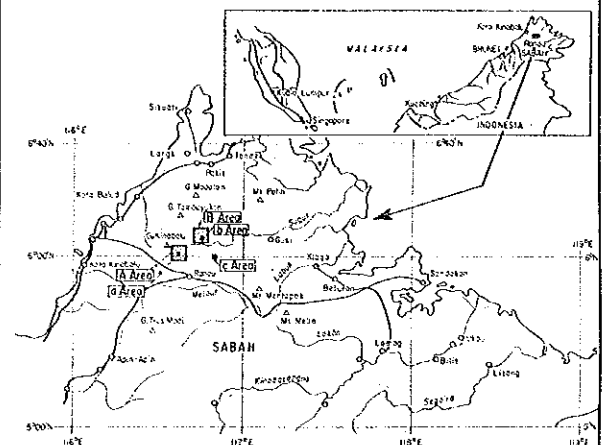

JAPAN INTERNATIONAL COOPERATION AGENCY
METAL MINING AGENCY OF JAPAN
GEOLOGICAL SURVEY OF MALAYSIA

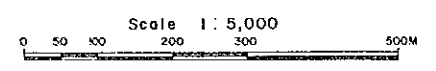

LEGEND

- anomalous zone
- Trusmi Formation**
 - Ss sandstone
 - Ms mudstone
 - Sh shale
- Intrusive Rock**
 - gp granodiorite porphyry
- Syncline
- Fault (certain)
- Strike and dip
- A-A' Geological Profile line
- Anticline
- Fault (inferred)
- silicification
- pyritization
- quartz vein

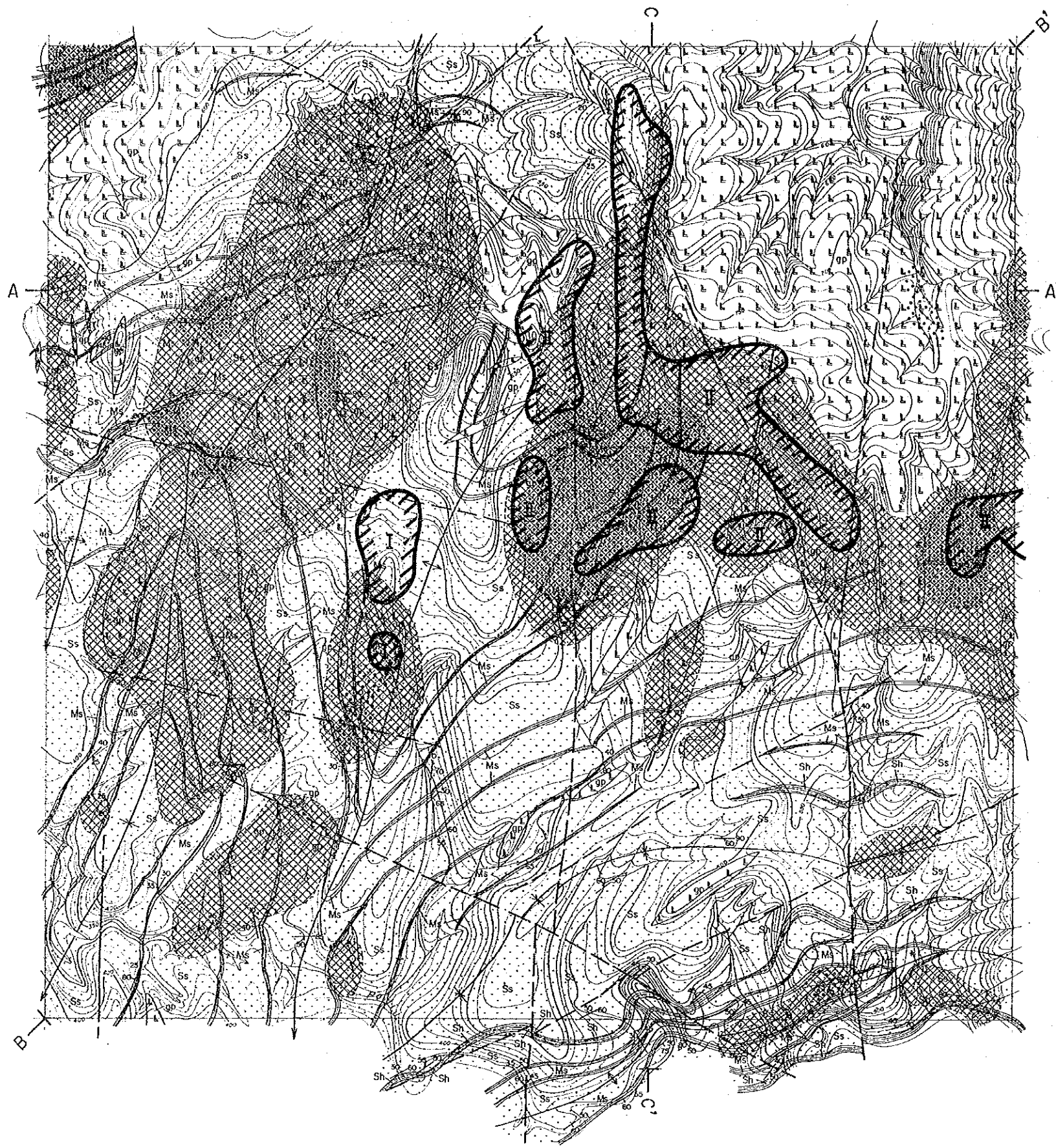

THE MINERAL EXPLORATION
IN
SABAH, MALAYSIA
PHASE I

国際協力事業団
15730
国産資源調査会

Location Map of Stream Sediments' Samples
("c" Area)

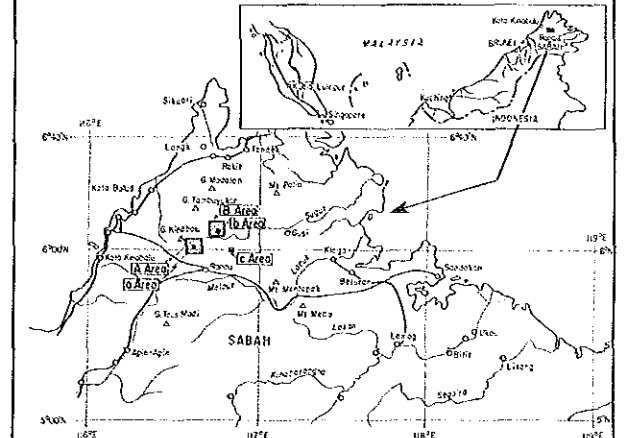

JAPAN INTERNATIONAL COOPERATION AGENCY
METAL MINING AGENCY OF JAPAN
GEOLOGICAL SURVEY OF MALAYSIA

Scale 1:5,000
0 50 100 200 300 500M

LEGEND

 sample location with serial number

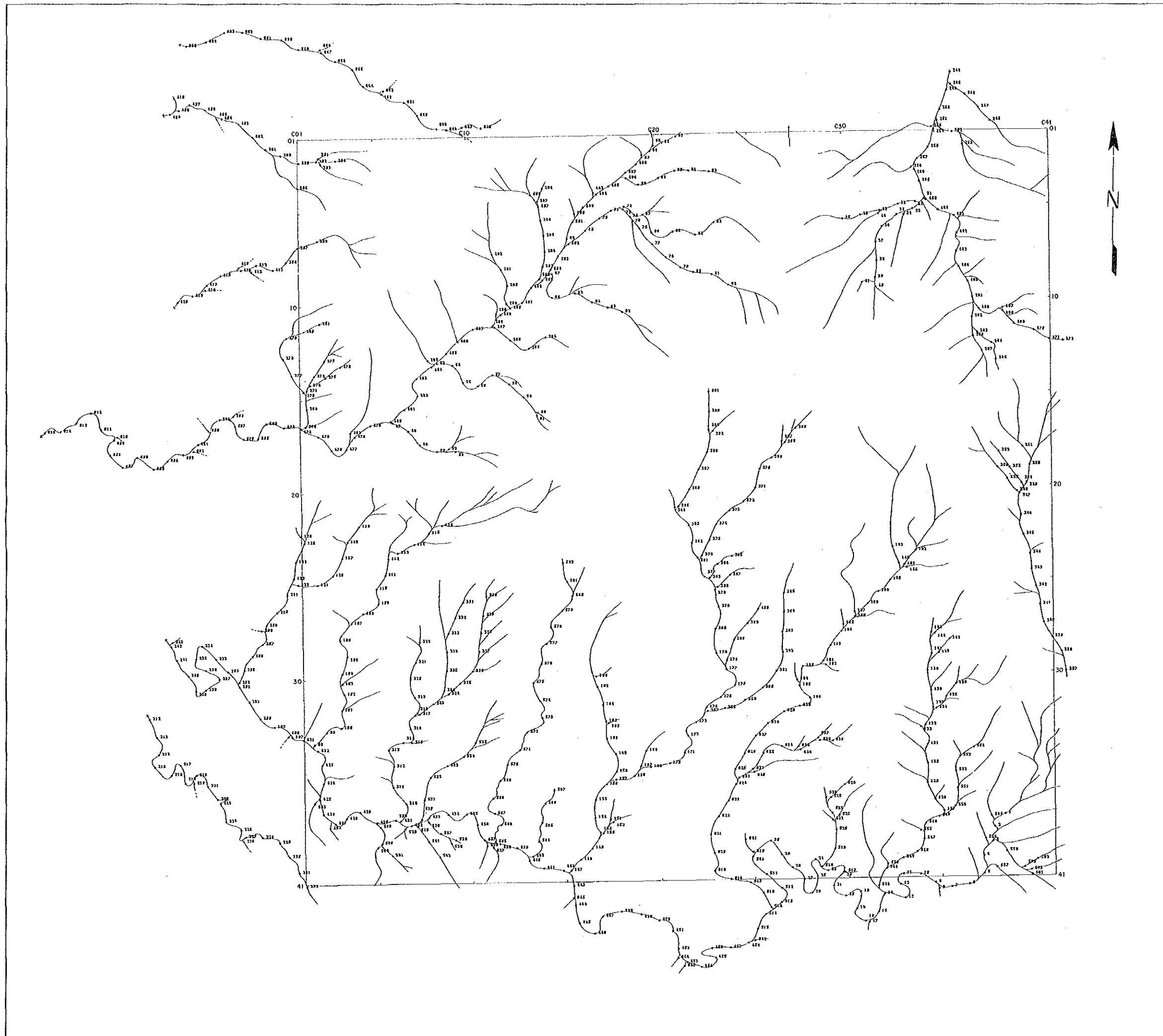

1:5730
國語地圖

THE MINERAL EXPLORATION
IN
SABAH, MALAYSIA
PHASE I

Distribution of Cu in Stream Sediments' Samples
("c" Area)

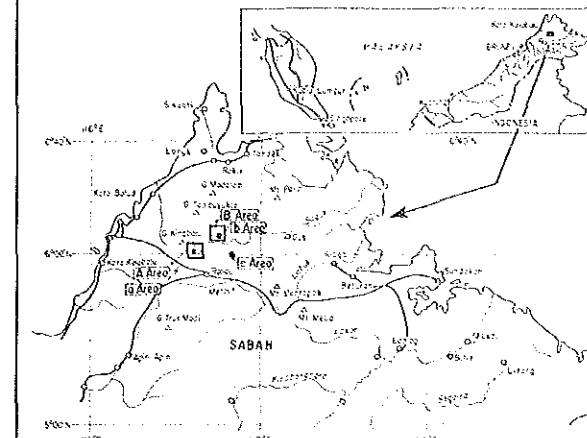

JAPAN INTERNATIONAL COOPERATION AGENCY
METAL MINING AGENCY OF JAPAN
GEOLOGICAL SURVEY OF MALAYSIA

Scale 1:5,000
0 50 100 200 300 500M

LEGEND

- 36.2 ≧ Cu (ppm)
- 17.6 ≧ Cu < 36.2
- Cu < 17.6
- sample location with serial number

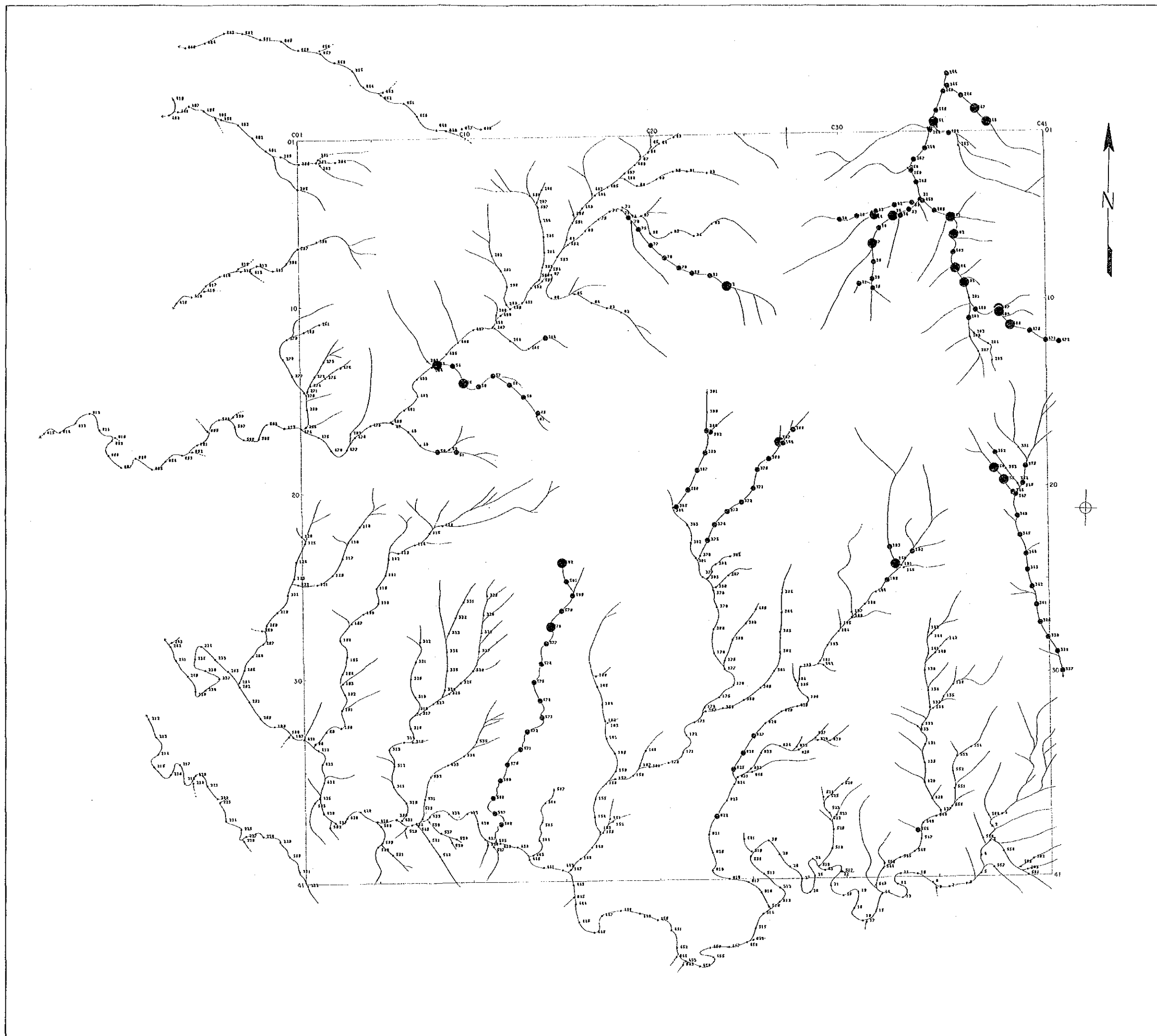

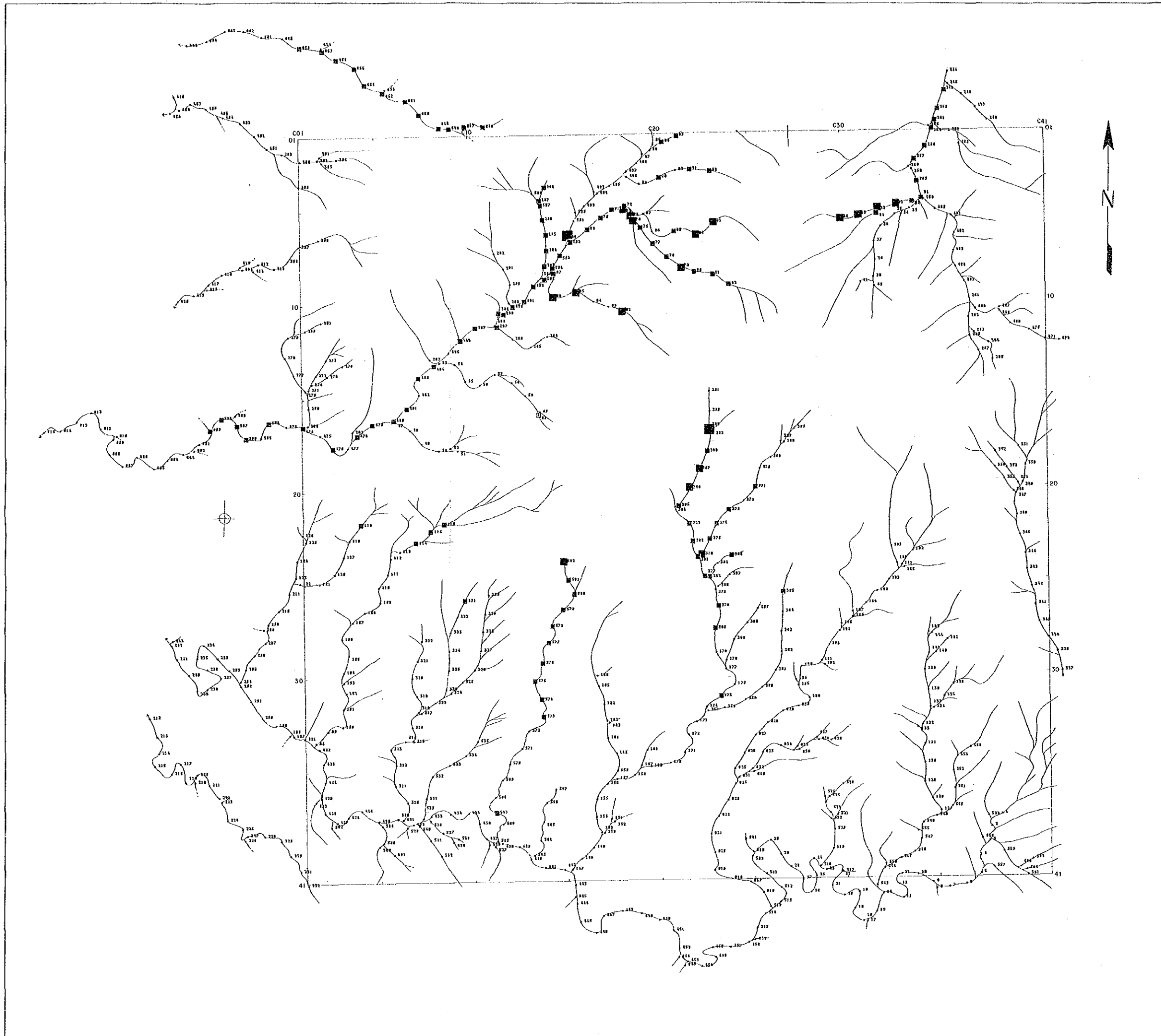

THE MINERAL EXPLORATION
IN
SABAH, MALAYSIA
PHASE I

Distribution of Pb in Stream Sediments' Samples
("c" Area)

国務院外事司
15730
國務院外事司

JAPAN INTERNATIONAL COOPERATION AGENCY
METAL MINING AGENCY OF JAPAN
GEOLOGICAL SURVEY OF MALAYSIA

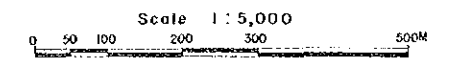

- LEGEND
- $82.7 \leq \text{Pb}$ (ppm)
 - $49.4 \leq \text{Pb} < 82.7$
 - $29.5 \leq \text{Pb} < 49.4$
 - $\text{Pb} < 29.5$
 - sample location with serial number

THE MINERAL EXPLORATION
IN
SABAH, MALAYSIA
PHASE I

15710

Distribution of Zn in Stream Sediments' Samples
("c" Area)

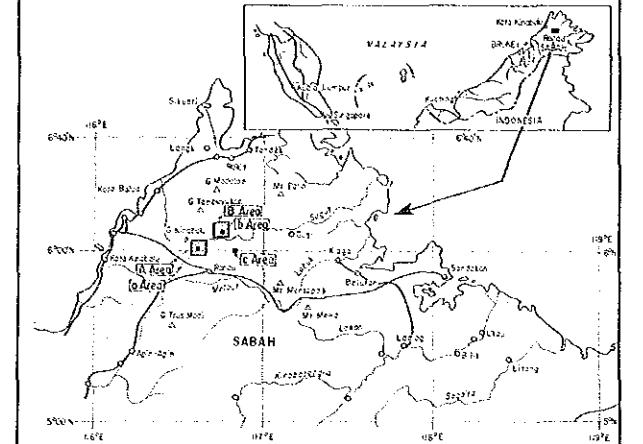

JAPAN INTERNATIONAL COOPERATION AGENCY
METAL MINING AGENCY OF JAPAN
GEOLOGICAL SURVEY OF MALAYSIA

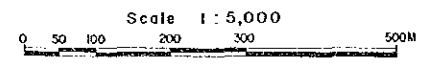

LEGEND

- ▲ 83.2 ≤ Zn (ppm)
- ▲ 44.7 ≤ Zn < 83.2
- Zn < 44.7
- ②5 sample location with serial number

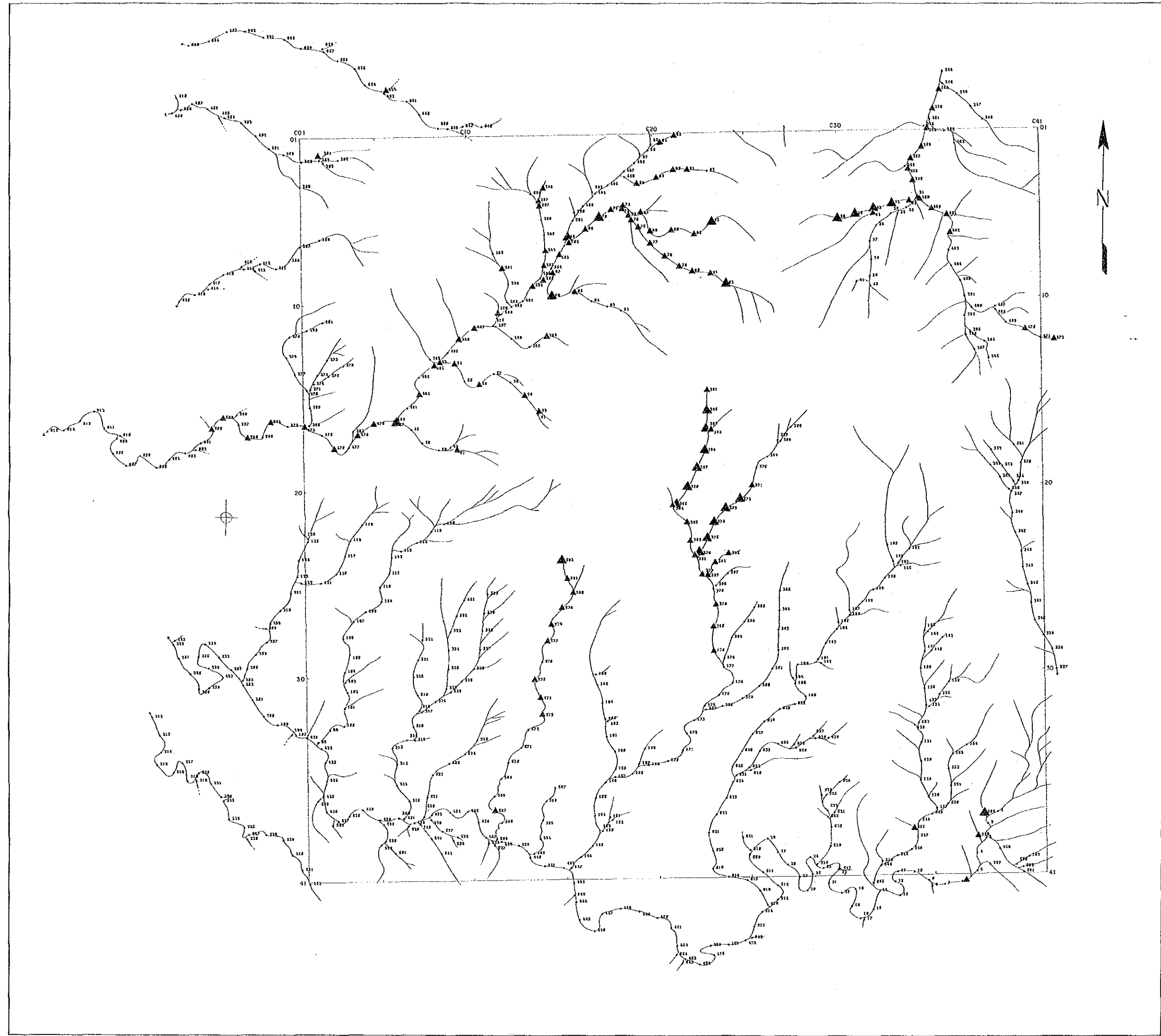

THE MINERAL EXPLORATION
IN
SABAH, MALAYSIA
PHASE I

国境協力事業
15730
国産資源調査

Score-Sum Map of Stream Sediments' Samples
("c" Area)

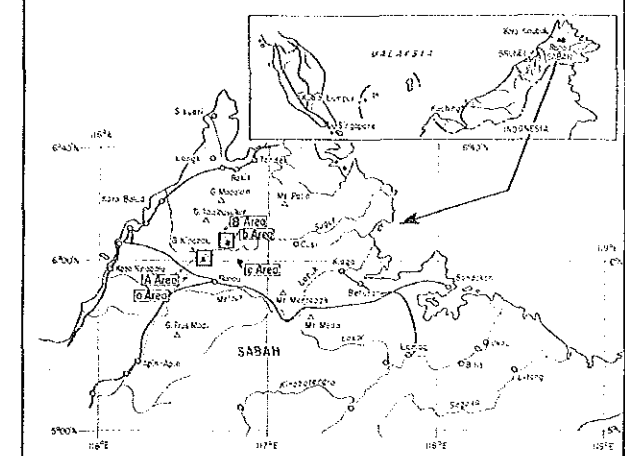

JAPAN INTERNATIONAL COOPERATION AGENCY
METAL MINING AGENCY OF JAPAN
GEOLOGICAL SURVEY OF MALAYSIA

Scale 1:5,000
0 50 100 200 300 500M

LEGEND

- Score = 6
- Score = 5
- Score = 4
- Score = 3
- Score = 2
- sample location with serial number

