

A - 2 鉍石研磨片顯微鏡写真

Abbreviation

py	:	pyrite
cp	:	chalcopyrite
bo	:	bornite
cc	:	chalcocite
cv	:	covellite
sph	:	sphalerite
gl	:	galena
chr	:	chromite
pyr	:	pyrrhotite
ars	:	arsenopyrite
mt	:	magnetite
ht	:	hematite
lim	:	limonite

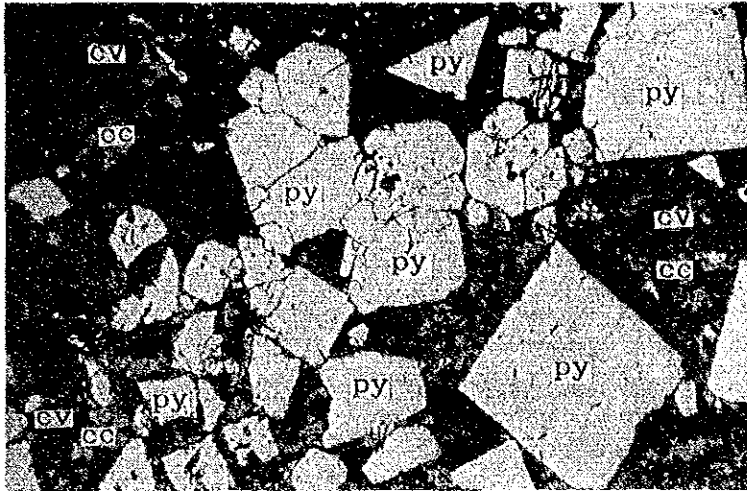



Sample No. : Y-50  
 Location : B23-19 ("b" Area)  
 Specimen : cupriferous secondary sulfide ore

only lower polar

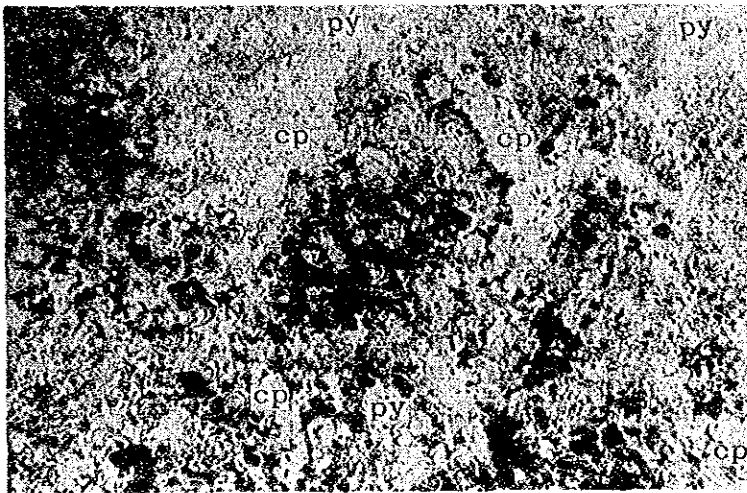
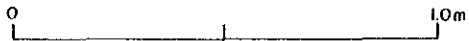

Sample No. : Y-31  
 Location : B23-19 ("b" Area)  
 Specimen : cupriferous sulfide ore

only lower polar

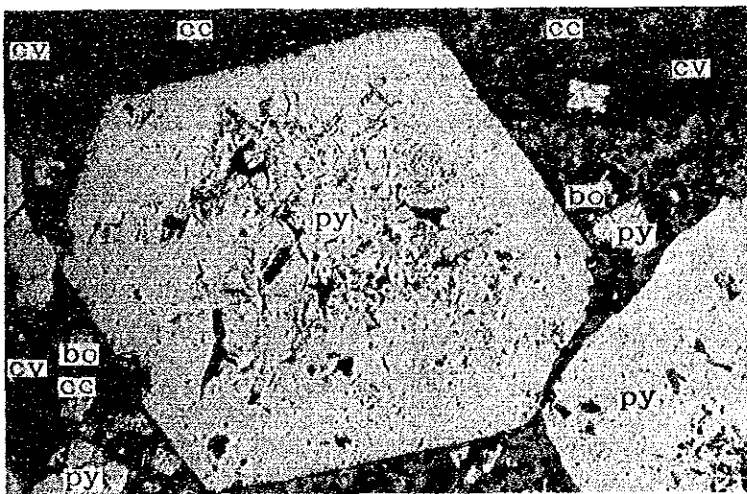
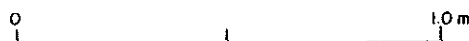

Sample No. : Y-51  
 Location : B23-19 ("b" Area)  
 Specimen : cupriferous secondary sulfide ore

only lower polar



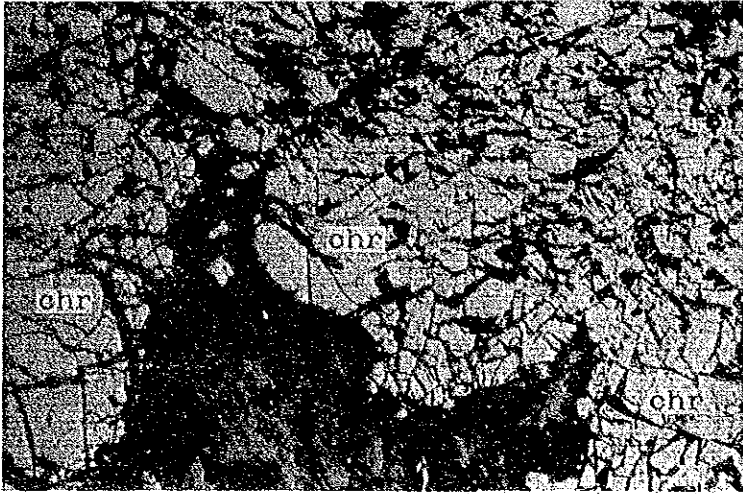

Sample No. : Y-52 (1)  
Location : B06-05 ("b" Area)  
Specimen : chromite ore

only lower polar

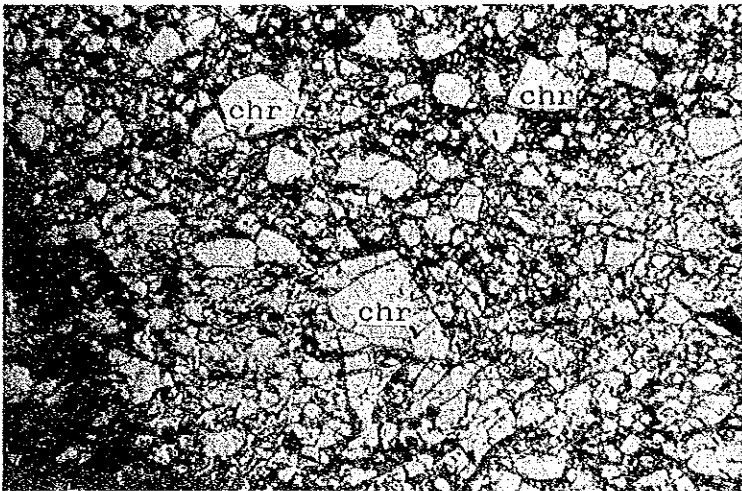
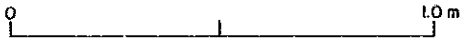

Sample No. : Y-52 (2)  
Location : B06-05 ("b" Area)  
Specimen : chromite ore

only lower polar

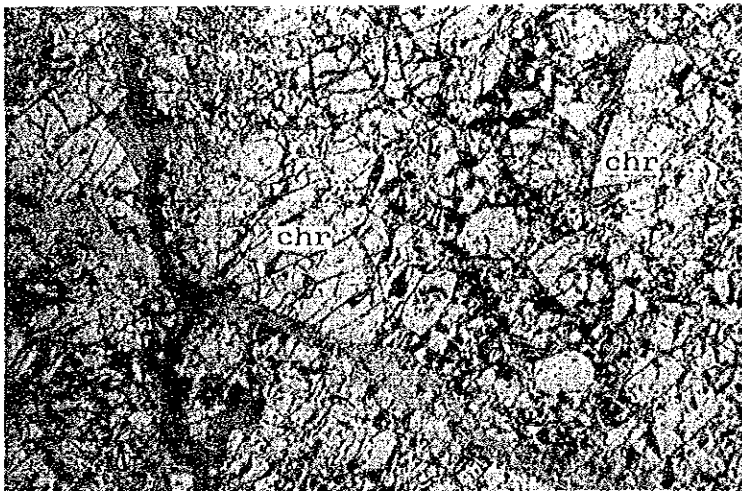
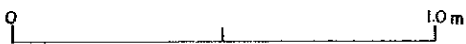

Sample No. : T-34  
Location : B05-05 ("b" Area)  
Specimen : chromite ore

only lower polar

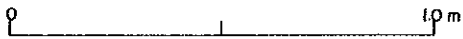

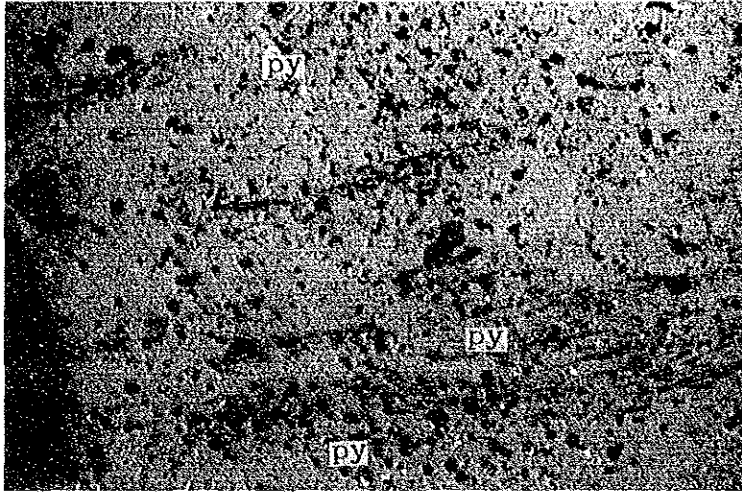

Sample No. : Y-40  
Location : B40-23 ("b" Area)  
Specimen : iron oxide ore

only lower polar

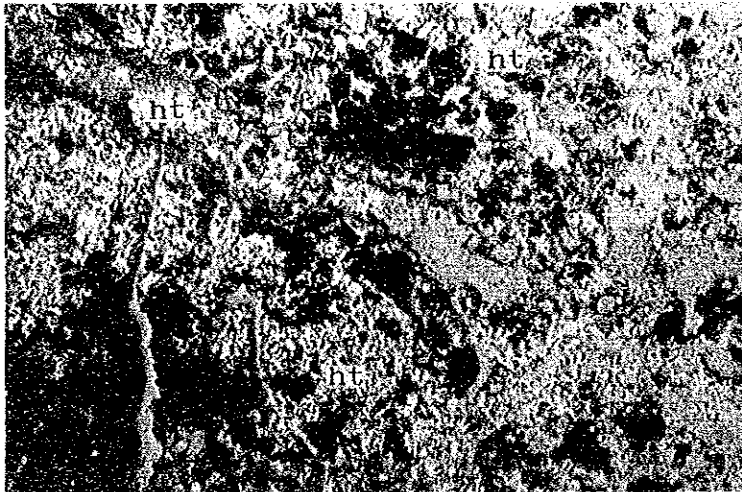

Sample No. : Y-27  
Location : B32-28 ("b" Area)  
Specimen : iron oxide ore

only lower polar

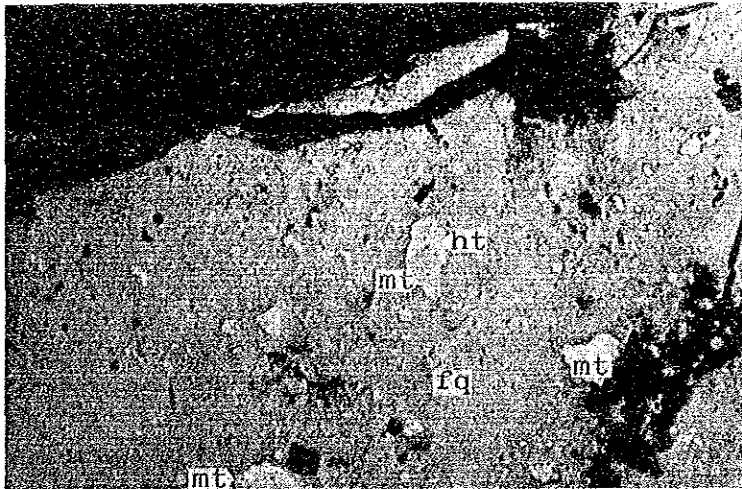

Sample No. : T-36  
Location : B03-03 ("b" Area)  
Specimen : iron oxide ore

only lower polar

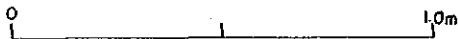



Sample No. : T-36  
 Location : B03-03 ("b" Area)  
 Specimen : iron oxide ore

only lower polar

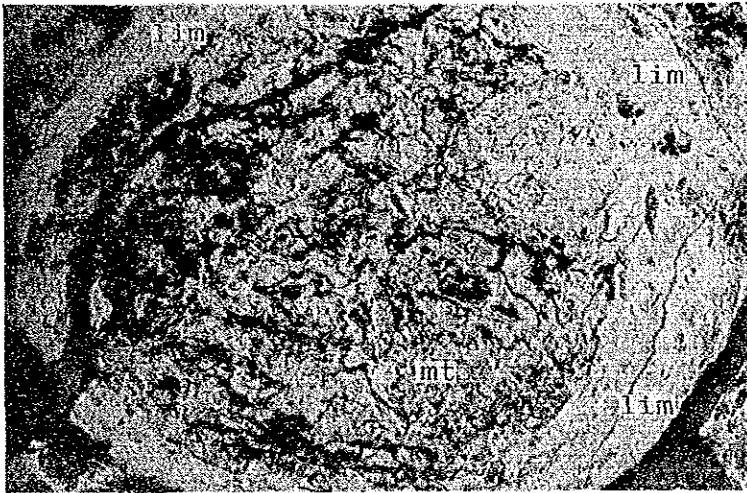
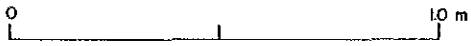

Sample No. : Y-21  
 Location : B32-19 ("b" Area)  
 Specimen : iron oxide ore

only lower polar

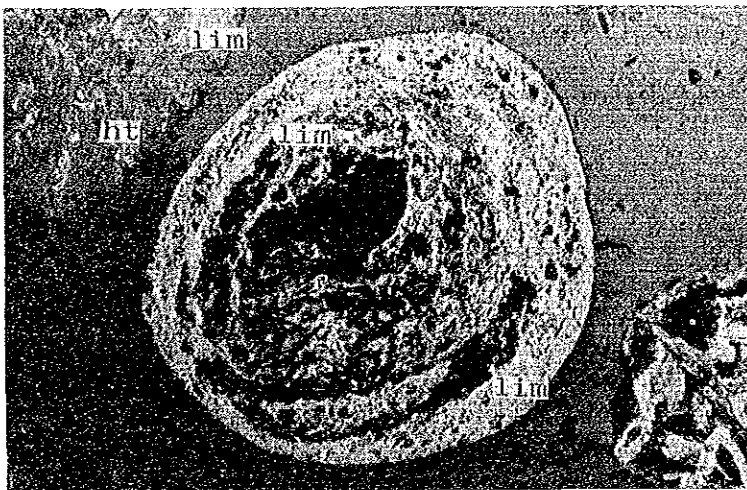
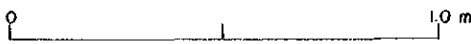

Sample No. : S-28  
 Location : B08-10 ("b" Area)  
 Specimen : iron oxide ore

only lower polar

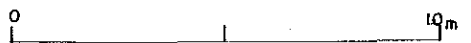

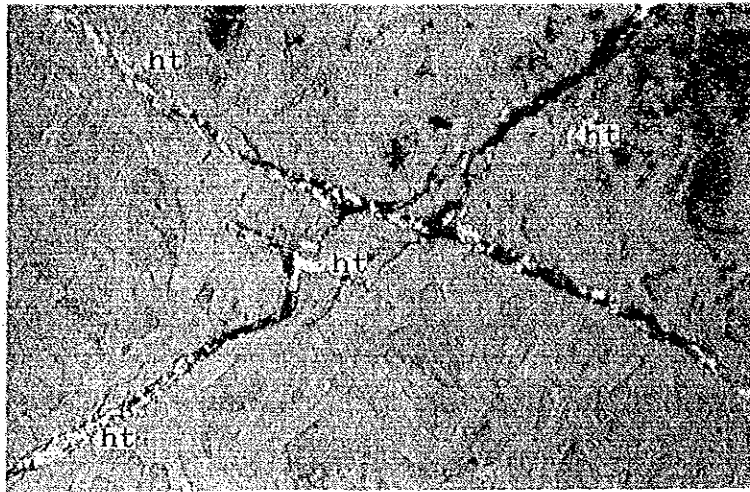

Sample No. : Y-45  
 Location : B26-18 ("b" Area)  
 Specimen : hematite-quartz stringer

only lower polar

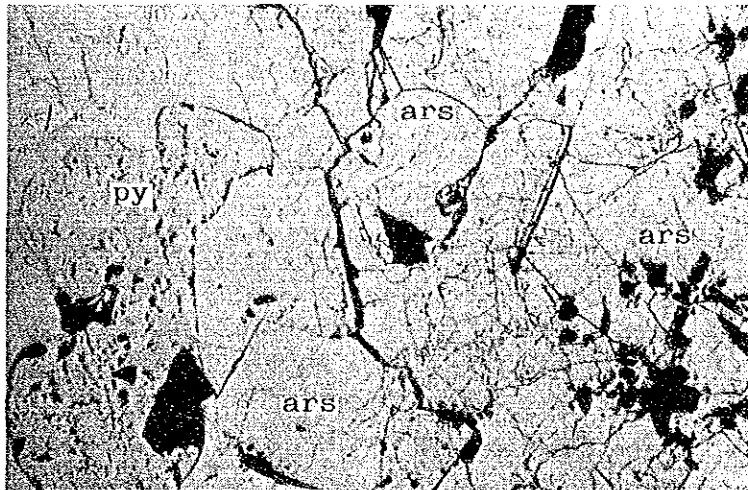
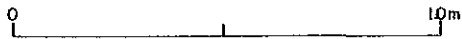

Sample No. : Y-20  
 Location : C23-17 ("c" Area)  
 Specimen : arsenopyrite ore

only lower polar

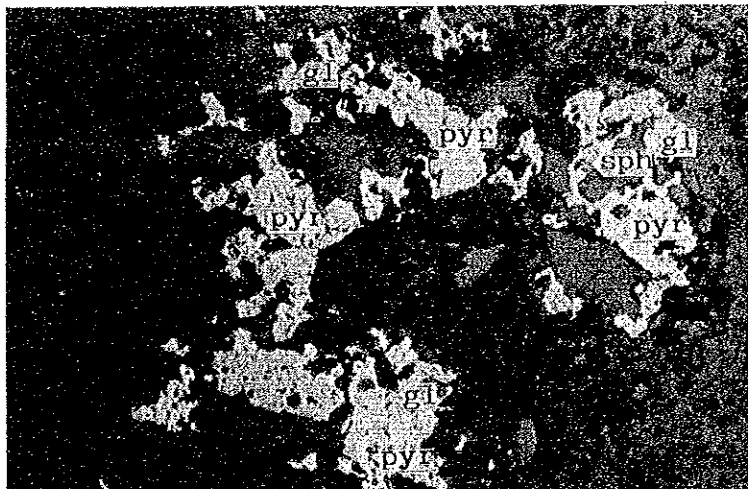

Sample No. : Y-14  
 Location : C14-07 ("c" Area)  
 Specimen : granodiorite porphyry

only lower polar

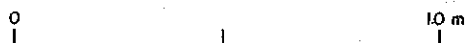



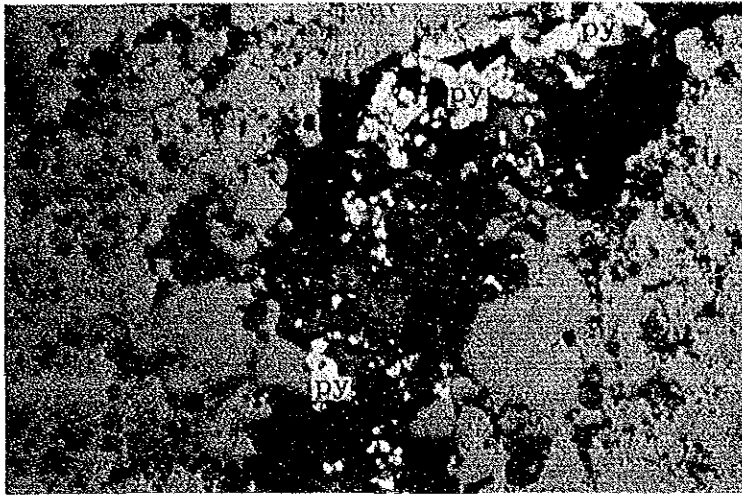

Sample No. : Y-12  
Location : C08-13 ("c" Area)  
Specimen : granodiorite porphy

only lower polar

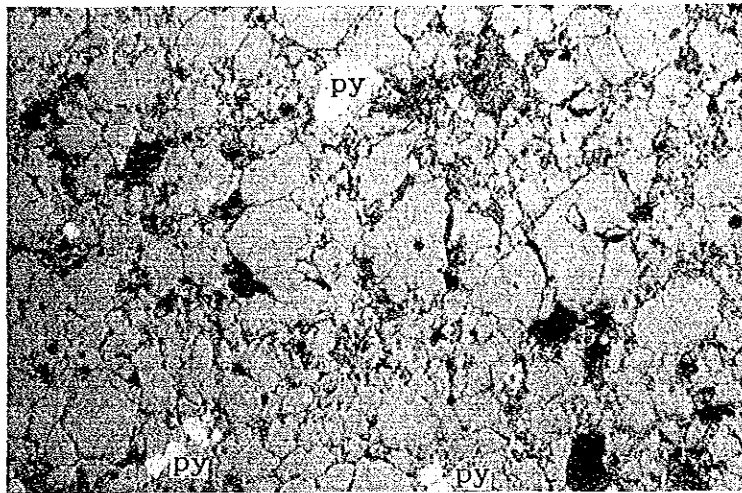
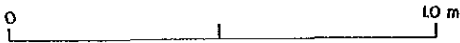

Sample No. : Y-07  
Location : C37-10 ("c" Area)  
Specimen : sandstone

only lower polar

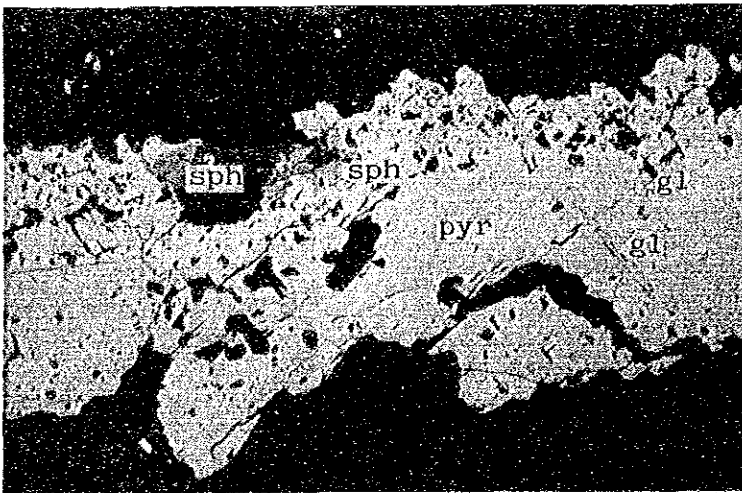
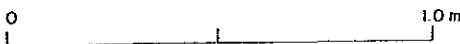

Sample No. : S-20  
Location : C14-09  
Specimen : pyrrhotite stringer

only lower polar

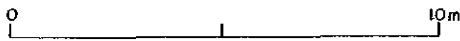



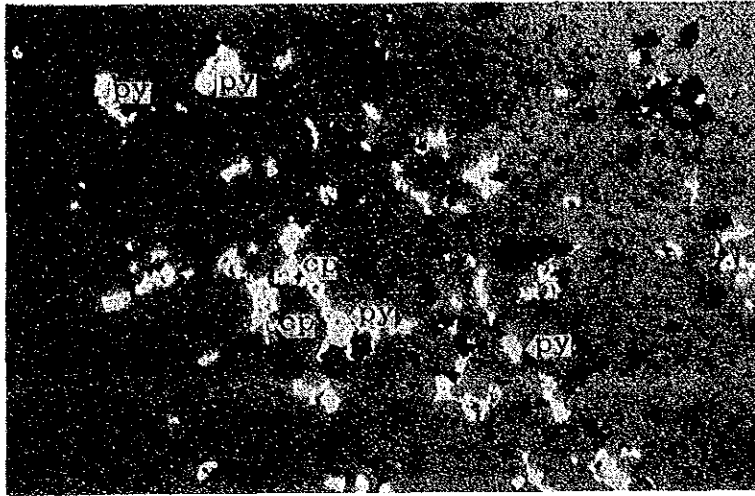

Sample No. : T-06  
Location : C39-16 ("c" Area)  
Specimen : sandstone

only lower polar

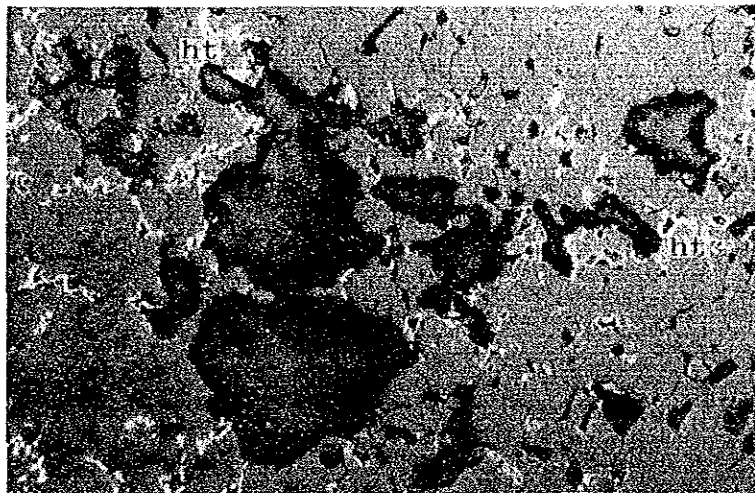
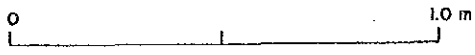

Sample No. : Y-09  
Location : C37-13 ("c" Area)  
Specimen : hematite ore

only lower polar

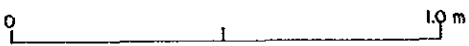









A-4 鉍石研磨片檢鏡結果一覽

Serial No.	Sample No.	Location	Specimen	Ore Minerals														Remarks
				pyrite	chalcopyrite	bornite	chalcocite	covellite	sphalerite	galena	chromite	pyrrhotite	arsenopyrite	magnetite	hematite	limonite	illmenite	
1	Y-50	B23-19	cupriferous secondary sulfide ore	L		C	A	C										secondary minerals except pyrite
2	Y-31	B23-19	cupriferous sulfide ore	C	A			L										colloform
3	Y-51	B23-19	cupriferous secondary sulfide ore	L		C	A	C										secondary minerals except pyrite
4	Y-52(1)	B06-05	chromite ore								A							brecciated
5	Y-52(2)	B06-05	chromite ore								A							mylonited, magnetism
6	T-36	B03-03	iron oxide ore									L	L	C	L			
7	Y-40	B40-23	iron oxide ore	L										L				
8	Y-45	B26-18	hematite-quartz stringer											C				
9	Y-27	B32-28	iron oxide ore											C				botryoidal
10	T-34	B05-05	chromite ore								A							mylonited
11	S-28	B08-10	iron oxide ore									L	L	C				oolitic
12	Y-21	B32-19	iron oxide ore									L	L	C				oolitic
13	Y-20(1)	C23-17	arsenopyrite ore	L								A						vein-type
14	Y-14	C14-07	granodiorite porphyry	C	L			L	L		C							disseminated
15	Y-12	C08-13	granodiorite porphyry	L				L				L			L	L		margin faces of intrusives
16	Y-07	C37-10	sandstone	C	L			L										disseminated
17	S-20	C14-09	pyrrhotite stringer	L				L	L		C							vein-type
18	T-06	C39-16	sandstone	C	L													disseminated
19	Y-01	C20-08	sandstone	L	L													disseminated
20	Y-09	C37-13	hematite ore	L										C				layered

notes; A-abundant, C-common, L-little











A-6 鉬石化学分析一覽

Serial No.	Sample No.	Location	Specimen	Au(g/t)	Cu(%)	Pb(%)	Zn(%)	Mo(%)	Hg(%)
1	Y-50(1)	B23-19	massive sulfide ore	1.16	48.28	0.03	0.02	0.034	< 0.001
2	Y-50(2)	B23-19	massive sulfide ore	31.00	41.12	0.25	0.19	0.060	< 0.001
3	Y-31	B23-19	massive sulfide ore	1.85	24.61	0.08	0.14	0.012	< 0.001
4	Y-51	B23-19	massive sulfide ore	1.37	64.88	0.10	0.02	0.096	< 0.001
5	Y-52	B06-05	chromite ore	< 0.07	0.84	< 0.02	< 0.02	0.002	< 0.001
6	S-26	B07-08	chromite ore	< 0.07	0.28	< 0.02	0.02	0.001	< 0.001
7	S-30	B06-06	chromite ore	< 0.07	0.14	< 0.02	0.03	< 0.001	< 0.001
8	T-36	B03-03	iron oxide ore	< 0.07	0.18	< 0.02	0.02	< 0.001	< 0.001
9	Y-40	B40-23	iron oxide ore	< 0.07	0.20	< 0.02	< 0.02	0.001	< 0.001
10	Y-45	B26-18	hematite-quartz vein	< 0.07	0.02	< 0.02	< 0.02	< 0.001	< 0.001
11	Y-41	B39-20	chert	< 0.07	0.06	< 0.02	< 0.02	< 0.001	< 0.001
12	Y-27	B32-28	iron oxide ore	< 0.07	0.04	< 0.02	< 0.02	< 0.001	< 0.001
13	S-28	B08-10	iron oxide ore	< 0.07	< 0.02	< 0.02	0.02	0.001	< 0.001
14	T-35	B04-03	lateritic soil	< 0.07	< 0.02	< 0.02	0.02	< 0.001	< 0.001
15	Y-14	C14-07	granodiorite porphyry	< 0.07	0.06	< 0.02	0.02	< 0.001	< 0.001
16	Y-12	C08-13	granodiorite porphyry	0.21	0.06	< 0.02	< 0.02	< 0.001	< 0.001
17	Y-07	C37-10	sandstone	< 0.07	0.04	< 0.02	< 0.02	< 0.001	< 0.001
18	S-20	C14-09	pyrrhotite vein	< 0.07	0.02	< 0.02	0.02	0.001	< 0.001
19	T-06	C39-16	sandstone	< 0.07	0.10	< 0.02	< 0.02	0.001	< 0.001
20	Y-20(1)	C23-17	arsenopyrite ore	1.40	0.13	< 0.02	< 0.02	< 0.001	< 0.001
21	Y-20(2)	C23-17	arsenopyrite ore	2.13	< 0.02	< 0.02	< 0.02	< 0.001	< 0.001
22	Y-01	C20-08	sandstone	0.27	0.02	< 0.02	< 0.02	0.001	< 0.001
23	Y-09	C37-13	hematite ore	< 0.07	< 0.02	< 0.02	< 0.02	0.001	< 0.001
24	S-13	C01-02	granodiorite porphyry	< 0.07	< 0.02	< 0.02	< 0.02	0.001	< 0.001

note) (1) and (2) mean two tested samples from same specimen.  
Analytical Data of As(%) and S(%) in Y-20(1) are 41.82% and 17.67% respectively.

Serial No.	Sample No.	Location	Specimen	Cr <sub>2</sub> O <sub>3</sub> (%)	Total Fe (%)	SiO <sub>2</sub> (%)	Al <sub>2</sub> O <sub>3</sub> (%)	MgO (%)	Ni (ppm)	Co (ppm)
25	Y-52(1)	B06-05	chromite ore	32.66	13.11	6.13	22.87	17.19	1,809	174
26	Y-52(2)	B06-05	chromite ore	31.28	12.00	7.84	23.07	16.90	1,709	160
27	T-34	B05-05	chromite ore	29.73	11.29	10.79	19.85	15.63	1,629	156

note) (1) and (2) mean two tested samples from same specimen.



A-7 全岩化学分析一覽

Sample No.	S-31	Y-43	S-21	T-32	T-04	Y-02	S-05	S-08	DW-1	DW-2	
Location	B07-10	B37-05	160m north of B30-01	250m north of B36-01	C36-08	C36-18	C12-09	C06-01	MJM-1 178.80m	MJM-2 75.00m	
Rock Name	harzburgite	harzburgite	basalt	basalt	granodiorite porphyrt	granodiorite porphyry	granodiorite porphyry	granodiorite porphyry	granodiorite	adamellite	
Chemical Composition	SiO <sub>2</sub> %	43.65	42.86	50.23	54.93	66.36	66.36	65.43	65.98	64.12	54.34
	TiO <sub>2</sub>	0.04	0.05	0.84	1.05	0.53	0.53	0.54	0.56	0.64	0.67
	Al <sub>2</sub> O <sub>3</sub>	1.11	1.27	15.17	17.34	12.14	13.49	12.92	13.08	16.23	14.73
	Fe <sub>2</sub> O <sub>3</sub>	4.67	4.14	3.11	8.58	0.28	0.12	0.99	1.14	1.63	2.96
	FeO	2.24	2.56	4.33	0.34	4.92	4.69	4.24	4.05	2.76	3.37
	MnO	0.09	0.11	0.15	0.14	0.16	0.13	0.11	0.10	0.09	0.14
	MgO	35.43	35.89	6.04	1.20	3.43	2.70	3.46	2.61	1.95	3.22
	CaO	0.09	0.11	11.77	7.70	4.61	4.50	3.59	2.82	4.07	5.45
	Na <sub>2</sub> O	0.03	0.04	2.99	5.61	1.74	2.25	1.82	1.68	2.87	3.20
	K <sub>2</sub> O	0.05	0.07	0.77	0.35	3.62	4.19	4.58	3.92	2.57	4.85
	P <sub>2</sub> O <sub>5</sub>	0.01	0.01	0.18	0.01	0.17	0.18	0.15	0.21	0.20	0.46
	BaO	0.06	0.12	0.13	0.09	0.57	0.60	0.65	0.86	0.07	0.06
	Ign. loss	13.07	13.36	5.31	3.60	1.66	1.29	2.03	3.99	2.36	5.78
	TOTAL	100.54	100.59	100.84	100.94	100.36	101.03	100.51	101.00	99.56	99.23

C. I. P. W. Normative Minerals		Q w%								
	Q w%		0.98	6.34	25.61	27.72	22.48	28.57	25.18	3.35
	C		0.00	0.00	0.00	0.00	0.00	0.88	1.76	0.00
	or		4.55	2.07	21.39	24.76	27.07	23.17	15.19	28.66
	ab		25.30	47.47	14.72	19.04	15.40	14.22	24.29	27.08
	an		25.70	21.10	14.62	14.33	13.56	14.18	19.01	11.50
	ne		0.00	0.00	0.00	0.00	0.00	0.00	0.00	0.00
	wo		0.00	2.98	0.00	0.00	0.00	0.00	0.00	0.00
di	wo		13.26	3.46	3.41	3.30	1.86	0.00	0.00	5.28
	en		9.42	2.99	1.70	1.51	1.03	0.00	0.00	3.58
	fs		2.68	0.00	1.64	1.77	0.75	0.00	0.00	1.29
hy	en		5.62	0.00	6.84	5.22	7.58	6.50	4.86	4.44
	fs		1.60	0.00	6.59	6.11	5.53	5.76	2.83	1.60
ol	fo		0.00	0.00	0.00	0.00	0.00	0.00	0.00	0.00
	fa		0.00	0.00	0.00	0.00	0.00	0.00	0.00	0.00
	mt		4.51	0.00	0.41	0.17	1.44	1.65	2.36	4.29
	hm		0.00	8.58	0.00	0.00	0.00	0.00	0.00	0.00
	il		1.60	1.02	1.01	1.01	1.03	1.06	1.22	1.27
	tn		0.00	1.26	0.00	0.00	0.00	0.00	0.00	0.00
	ru		0.00	0.00	0.00	0.00	0.00	0.00	0.00	0.00
	ap		0.42	0.02	0.39	0.42	0.35	0.49	0.46	1.07
	TOTAL		95.63	97.28	98.34	99.36	98.07	96.47	97.16	93.41





## A-8 検出限界及び化学分析方法

### 検出限界

元 素	検出限界	備 考
銅	1 ppm	分析は総てマレイシア地質調査所, サバ支所にて実施。
鉛	1 ppm	
亜鉛	1 ppm	
モリブデン	1 ppm	
金	0.03 ppm	

### 銅, 鉛, 亜鉛, モリブデンの分析

- 1) 18×180試験管に0.2gの試料をとる。
- 2) 50% $\text{HNO}_3$  2mlを加える。
- 3) かくはん後, 温水に2時間温浸させる。
- 4) 1時間毎に試験管を振動させる。
- 5) 冷却後, 1,250 ppm  $\text{AlCO}_3$  溶液で10mlに希釈する。
- 6) 原子吸光法で測定する。

### 溶媒抽出法による金の分析

- 1) 400ml コニカルビーカーに10gの試料をとる。
- 2) 25ml 濃HClを加え, ホットプレートで1時間加熱する。
- 3) 冷却後, 5ml 濃HClと10ml 濃 $\text{HNO}_3$ を加え, 乾燥させる。
- 4) 20-30mlの0.1N HClを加え, 約20分間加熱する。
- 5) 冷却
- 6) 100ml フラスコへろ過し, 0.1N HCl 100mlまで加える。
- 7) 適量の溶液をピペットで100ml 分離漏斗へ移す。
- 8) 70mlまで0.1N HClを加える。

9) 10mℓ MIBKを加え, 3分間強く振る。

10) 試験管に移し, 原子吸光法により測定する。

原子吸光法のパラメータ

元素	スリット幅	波長	フレイム	バックグラウンド
Cu	0.7	324.7	air/C <sub>2</sub>	H <sub>2</sub> No
Pb	0.7	217.8	air/C <sub>2</sub>	H <sub>2</sub> No
Zn	0.7	214.0	air/C <sub>2</sub>	H <sub>2</sub> No
Mo	0.7	313.3	N <sub>2</sub> O/C <sub>2</sub> H <sub>2</sub>	H <sub>2</sub> No

A-9 土壤試料化学分析一覽

("b" Area)

Ser. No.	Sample Name	Lithol. Code	Cu ppm	Pb ppm	Zn ppm	Mo ppm	Au ppm
1	001-01	UB	50	27	103	ND	
2	001-02	UB	59	30	95	ND	
3	001-03	UB	62	28	75	ND	
4	001-04	UB	42	27	60	ND	
5	001-05	UB	63	28	100	ND	
6	001-06	UB	29	25	73	ND	
7	001-07	UB	23	25	55	ND	
8	001-08	UD	15	27	58	ND	
9	001-09	UB	18	22	52	ND	
10	001-10	UD	19	24	60	ND	
11	001-11	UB	16	23	69	ND	
12	001-12	UB	19	21	74	ND	
13	001-13	UB	24	22	59	ND	
14	001-14	UB	38	28	76	ND	
15	001-15	UB	23	23	70	ND	
16	001-16	UB	26	21	42	ND	
17	001-17	UB	38	28	69	ND	
18	001-18	UB	51	30	102	ND	
19	001-19	UB	48	31	110	ND	0.15
20	001-20	SS	30	33	55	ND	0.05
21	001-21	SS	24	22	36	ND	0.04
22	001-22	SS	31	29	47	ND	0.08
23	001-23	SS	40	36	77	ND	0.04
24	001-24	SS	18	26	40	ND	0.05
25	001-25	SS	29	27	53	ND	0.13
26	001-26	SS	23	27	43	ND	0.04
27	001-27	SS	16	25	35	ND	0.06
28	001-28	SS	11	23	24	ND	0.06
29	001-29	SS	11	21	27	ND	0.05
30	001-30	SS	12	24	32	ND	0.09
31	001-31	SS	13	29	28	ND	0.06
32	001-32	SS	14	26	31	ND	0.08
33	001-33	SS	34	32	53	ND	0.05
34	001-34	SS	47	30	65	ND	0.08
35	001-35	SS	53	30	74	ND	0.08
36	001-36	SS	13	23	32	ND	0.09
37	001-37	SS	8	22	24	ND	0.03
38	001-38	SS	13	25	30	ND	0.06
39	001-39	SS	21	26	37	ND	0.09
40	002-01	UB	45	29	76	ND	
41	002-02	UB	49	28	84	ND	
42	002-03	UB	53	30	75	ND	
43	002-04	UB	60	30	117	ND	
44	002-05	UB	10	20	25	ND	
45	002-06	UB	18	20	65	ND	
46	002-07	UB	15	19	71	ND	
47	002-08	UB	15	22	41	ND	
48	002-09	UB	17	19	61	ND	
49	002-10	UB	20	21	63	ND	
50	002-11	UB	23	23	63	ND	

Ser. No.	Sample Name	Lithol. Code	Cu ppm	Pb ppm	Zn ppm	Mo ppm	Au ppm
51	002-12	UB	27	20	64	ND	
52	002-13	PG	11	15	27	ND	
53	002-14	UB	14	19	49	ND	
54	002-15	UB	14	17	48	ND	
55	002-16	UB	56	30	136	ND	
56	002-17	UB	79	26	86	ND	
57	002-18	UB	50	26	95	ND	0.13
58	002-19	SS	56	29	92	ND	0.11
59	002-20	SS	25	23	43	ND	0.05
60	002-21	SS	29	25	36	ND	0.05
61	002-22	SS	31	33	49	ND	0.05
62	002-23	SS	22	30	35	ND	0.08
63	002-24	SS	22	25	46	ND	0.09
64	002-25	SS	35	26	70	ND	0.03
65	002-26	SS	10	21	25	ND	0.04
66	002-27	SS	21	26	40	ND	0.05
67	002-28	SS	24	29	53	ND	0.04
68	002-29	SS	14	23	31	ND	0.05
69	002-30	SS	20	26	40	ND	0.04
70	002-31	SS	12	21	26	ND	0.04
71	002-32	SS	10	21	20	ND	0.04
72	002-33	SS	35	23	66	ND	0.06
73	002-34	SS	26	31	55	ND	0.03
74	002-35	SS	26	28	46	ND	0.04
75	002-36	SS	16	22	28	ND	0.03
76	002-37	SS	7	17	22	ND	0.06
77	002-38	SS	7	16	14	ND	0.06
78	002-39	SS	8	19	19	ND	0.05
79	003-01	UB	40	26	61	ND	
80	003-02	UB	45	27	67	ND	
81	003-03	UB	44	28	59	ND	
82	003-04	UB	54	26	59	ND	
83	003-05	UB	25	28	86	ND	
84	003-06	UB	21	18	56	ND	
85	003-07	UB	14	19	62	ND	
86	003-08	UB	21	23	50	ND	
87	003-09	UB	21	17	33	ND	
88	003-10	UB	9	57	25	ND	
89	003-11	UB	16	18	45	ND	
90	003-12	UB	21	20	61	ND	
91	003-13	UB	25	25	46	ND	
92	003-14	UB	11	18	18	ND	
93	003-15	UB	13	13	40	ND	
94	003-16	UB	40	19	67	ND	
95	003-17	UB	50	21	81	ND	0.06
96	003-18	UB	54	21	104	ND	0.06
97	003-19	SS	20	15	51	ND	0.05
98	003-20	SS	26	19	91	ND	0.05
99	003-21	SS	16	31	49	ND	0.08
100	003-22	SS	14	23	23	ND	0.05

Ser. No.	Sample Name	Lithol. Code	Cu ppm	Pb ppm	Zn ppm	Mo ppm	Au ppm
101	003-23	SS	17	25	29	ND	0.03
102	003-24	SS	22	32	43	ND	0.09
103	003-25	SS	13	21	27	ND	0.08
104	003-26	SS	34	24	52	ND	0.16
105	003-27	SS	34	28	53	ND	0.06
106	003-28	SS	22	24	40	ND	0.08
107	003-29	SS	9	18	33	ND	0.06
108	003-30	SS	14	20	30	ND	0.06
109	003-31	SS	8	16	15	ND	0.08
110	003-32	SS	9	19	17	ND	0.08
111	003-33	SS	49	27	83	ND	0.08
112	003-34	SS	30	24	52	ND	0.03
113	003-35	SS	38	26	56	ND	0.09
114	003-36	SS	12	18	23	ND	0.05
115	003-37	SS	9	23	20	ND	0.09
116	003-38	SS	7	23	25	ND	0.10
117	003-39	SS	8	18	19	ND	0.07
118	004-01	UD	41	22	71	ND	
119	004-02	UB	28	18	36	ND	
120	004-03	UB	29	20	41	ND	
121	004-04	UB	31	19	43	ND	
122	004-05	UB	44	21	82	ND	
123	004-06	UB	28	21	59	ND	
124	004-07	UB	29	21	81	ND	
125	004-08	UD	20	19	52	ND	
126	004-09	UD	18	18	42	ND	
127	004-10	UB	22	16	53	ND	
128	004-11	UB	16	15	42	ND	
129	004-12	UB	14	22	73	ND	
130	004-13	UB	24	18	55	ND	
131	004-14	UB	18	13	45	ND	
132	004-15	UB	25	16	58	ND	0.09
133	004-16	UB	36	17	64	ND	0.09
134	004-17	UB	44	20	81	ND	0.13
135	004-18	UB	59	22	95	ND	0.09
136	004-19	SS	28	28	50	ND	0.09
137	004-20	SS	36	21	55	ND	0.09
138	004-21	SS	26	20	52	ND	0.05
139	004-22	SS	35	27	38	ND	0.05
140	004-23	SS	22	29	32	ND	0.06
141	004-24	SS	30	29	48	ND	0.05
142	004-25	SS	15	20	30	ND	0.08
143	004-26	SS	9	19	21	ND	0.03
144	004-27	SS	8	26	22	ND	0.05
145	004-28	SS	28	25	45	ND	0.05
146	004-29	SS	18	22	37	ND	0.04
147	004-30	SS	27	21	49	ND	0.04
148	004-31	CU	10	21	23	ND	0.03
149	004-32	SS	43	23	62	ND	0.04
150	004-33	SS	16	10	29	ND	ND

Ser. No.	Sample Name	Lithol. Code	Cu ppm	Pb ppm	Zn ppm	Mo ppm	Au ppm
151	004-34	SS	30	41	46	ND	0.03
152	004-35	SS	9	18	26	ND	0.03
153	004-36	SS	9	16	21	ND	0.05
154	004-37	SS	2	21	41	ND	0.03
155	004-38	SS	7	15	23	ND	0.03
156	004-39	SS	24	24	32	ND	0.04
157	005-01	UB	38	20	80	ND	
158	005-02	UB	36	20	70	ND	
159	005-03	UB	44	19	108	ND	
160	005-04	UB	39	17	54	ND	
161	005-05	UB	49	24	94	ND	
162	005-06	UB	26	15	65	ND	
163	005-07	UB	17	13	52	ND	
164	005-08	UD	20	13	53	ND	
165	005-09	UB	26	16	48	ND	
166	005-10	UB	25	13	53	ND	
167	005-11	UB	26	13	39	ND	
168	005-12	UB	18	14	51	ND	
169	005-13	UB	20	16	43	ND	
170	005-14	UB	17	15	41	ND	
171	005-15	UB	21	17	49	ND	0.04
172	005-16	UB	34	17	63	ND	0.04
173	005-17	UB	19	13	30	ND	0.04
174	005-18	SS	35	20	38	ND	0.03
175	005-19	SS	20	16	26	ND	ND
176	005-20	SS	15	20	26	ND	0.05
177	005-21	SS	15	17	25	ND	0.03
178	005-22	SS	22	27	37	ND	0.04
179	005-23	SS	27	25	40	ND	0.05
180	005-24	SS	20	19	39	ND	0.04
181	005-25	SS	10	17	25	ND	0.08
182	005-26	SS	25	20	40	ND	0.10
183	005-27	SS	45	30	65	ND	0.08
184	005-28	SS	21	23	42	ND	0.05
185	005-29	CU	21	26	36	ND	0.10
186	005-30	CU	18	19	30	ND	0.13
187	005-31	SS	15</				

Ser. No.	Sample Name	Lithol. Code	Cu ppm	Pb ppm	Zn ppm	Mo ppm	Au ppm
201	006-06	UB	46	23	113	ND	
202	006-07	UB	39	15	62	ND	
203	006-08	UB	13	13	36	ND	
204	006-09	UB	18	15	57	ND	
205	006-10	UB	23	14	48	ND	
206	006-11	UB	55	17	46	ND	
207	006-12	UB	17	16	43	ND	
208	006-13	UB	21	15	76	ND	
209	006-14	UB	32	16	67	ND	0.09
210	006-15	UB	20	15	58	ND	0.09
211	006-16	UB	29	63	38	ND	0.10
212	006-17	SS	20	16	36	ND	0.09
213	006-18	SS	12	13	21	ND	0.06
214	006-19	SS	19	20	38	ND	0.13
215	006-20	SS	29	21	36	ND	0.08
216	006-21	SS	39	22	47	ND	0.05
217	006-22	SS	27	21	30	ND	0.06
218	006-23	SS	23	18	35	ND	0.04
219	006-24	SS	8	22	16	ND	0.10
220	006-25	SS	33	25	50	ND	0.05
221	006-26	SS	23	18	35	ND	0.05
222	006-27	SS	40	27	62	ND	0.05
223	006-28	CH	72	19	63	ND	0.05
224	006-29	SS	24	24	43	ND	0.12
225	006-30	SS	12	19	33	ND	0.10
226	006-31	SS	14	26	34	ND	0.06
227	006-32	SS	15	24	35	ND	0.08
228	006-33	SS	16	25	29	ND	0.10
229	006-34	SS	11	21	25	ND	0.11
230	006-35	SS	10	22	32	ND	0.10
231	006-36	SS	7	21	20	ND	0.10
232	006-37	SS	7	19	16	ND	0.09
233	006-38	SS	10	20	38	ND	0.14
234	006-39	SS	11	21	39	ND	0.05
235	007-01	UB	13	17	44	ND	
236	007-02	UD	27	17	99	ND	
237	007-03	UB	30	20	118	ND	
238	007-04	UB	31	19	123	ND	
239	007-05	UB	33	16	89	ND	
240	007-06	UB	18	18	67	ND	
241	007-07	UB	30	17	72	ND	
242	007-08	UB	40	21	90	ND	
243	007-09	UB	39	21	73	ND	
244	007-10	UD	28	18	62	ND	
245	007-11	UB	23	18	46	ND	
246	007-12	UB	25	20	47	ND	
247	007-13	UB	17	17	39	ND	
248	007-14	UB	17	27	38	ND	0.08
249	007-15	UB	28	18	56	ND	0.10
250	007-16	UB	38	27	48	ND	0.09

Ser. No.	Sample Name	Lithol. Code	Cu ppm	Pb ppm	Zn ppm	Mo ppm	Au ppm
301	008-28	CH	17	28	35	ND	0.06
302	008-29	SS	16	26	32	ND	0.06
303	008-30	SS	17	22	33	ND	ND
304	008-31	SS	14	24	34	ND	0.06
305	008-32	SS	11	24	20	ND	0.08
306	008-33	SS	9	23	22	ND	0.06
307	008-34	SS	8	19	18	ND	0.08
308	008-35	SS	12	23	35	ND	0.08
309	008-36	SS	11	20	30	ND	0.10
310	008-37	SS	10	21	19	ND	0.06
311	008-38	SS	6	18	23	ND	0.06
312	008-39	SS	8	20	18	ND	0.06
313	009-01	UB	16	16	101	ND	
314	009-02	UB	24	18	71	ND	
315	009-03	UB	26	21	93	ND	
316	009-04	UB	23	16	120	ND	
317	009-05	UB	27	18	78	ND	
318	009-06	UB	59	19	74	ND	
319	009-07	UB	32	17	37	ND	
320	009-08	UB	37	17	38	ND	
321	009-09	UB	22	22	56	ND	
322	009-10	UB	39	16	53	ND	
323	009-11	UB	19	19	63	ND	
324	009-12	UB	23	18	60	ND	
325	009-13	UB	19	19	65	ND	
326	009-14	UB	30	22	71	ND	
327	009-15	UB	22	15	47	ND	
328	009-16	UB	51	23	62	ND	0.06
329	009-17	SS	23	24	38	ND	0.10
330	009-18	SS	15	21	29	ND	0.08
331	009-19	SS	17	21	23	ND	0.08
332	009-20	SS	17	24	24	ND	0.08
333	009-21	SS	24	23	31	ND	0.14
334	009-22	SS	29	30	41	ND	0.06
335	009-23	SS	12	21	25	ND	ND
336	009-24	SS	14	24	24	ND	0.09
337	009-25	SS	16	26	28	ND	0.06
338	009-26	SS	23	27	38	ND	0.07
339	009-27	SS	13	22	24	ND	0.07
340	009-28	SS	16	25	36	ND	0.07
341	009-29	SS	25	25	38	ND	0.04
342	009-30	SS	38	28	47	ND	0.07
343	009-31	SS	25	26	44	ND	0.09
344	009-32	SS	9	23	18	ND	0.07
345	009-33	SS	10	26	20	ND	0.06
346	009-34	SS	15	24	23	ND	0.06
347	009-35	SS	17	29	46	ND	0.07
348	009-36	SS	23	36	42	ND	0.04
349	009-37	SS	7	21	16	ND	0.03
350	009-38	SS	5	16	14	ND	ND

Ser. No.	Sample Name	Lithol. Code	Cu ppm	Pb ppm	Zn ppm	Mo ppm	Au ppm
251	007-17	SS	16	22	73	ND	0.06
252	007-18	SS	24	23	46	ND	0.05
253	007-19	SS	27	24	46	ND	0.04
254	007-20	SS	10	18	18	ND	0.03
255	007-21	SS	17	21	24	ND	0.08
256	007-22	SS	21	24	30	ND	0.06
257	007-23	SS	24	20	60	ND	0.09
258	007-24	SS	9	18	30	ND	0.04
259	007-25	SS	20	26	35	ND	0.05
260	007-26	SS	24	22	35	ND	0.09
261	007-27	SS	24	26	29	ND	0.05
262	007-28	CH	25	30	43	ND	0.06
263	007-29	SS	25	33	30	ND	0.06
264	007-30	SS	23	24	46	ND	0.05
265	007-31	SS	14	21	25	ND	0.06
266	007-32	SS	27	25	54	ND	0.08
267	007-33	SS	11	16	23	ND	0.09
268	007-34	SS	7	18	26	ND	0.05
269	007-35	SS	6	18	16	ND	0.04
270	007-36	SS	6	18	20	ND	0.04
271	007-37	SS	13	24	36	ND	0.10
272	007-38	SS	8	16	19	ND	0.03
273	007-39	SS	7	17	16	ND	0.09
274	008-01	UB	45	15	66	ND	
275	008-02	UB	27	20	86	ND	
276	008-03	UB	19	14	65	ND	
277	008-04	UB	30	23	118	ND	
278	008-05	UB	22	14	79	ND	
279	008-06	UB	14	15	92	ND	
280	008-07	UB	32	17	35	ND	
281	008-08	UB	21	13	29	ND	
282	008-09	UB	12	15	57	ND	
283	008-10	UB	21	16	68	ND	
284	008-11	UB	20	16	52	ND	
285	008-12	UB	28	16	53	ND	
286	008-13	UB	30	15	55	ND	
287	008-14	UB	30	14	65	ND	
288	008-15	UB	9	16	19	ND	0.06
289	008-16	UB	33	28	49	ND	0.10
290	008-17	SS	19	26	33	ND	0.06
291	008-18	SS	17	28	31	ND	ND
292	008-19	SS	23	23	25	ND	0.06
293	008-20	SS	13	19	23	ND	0.04
294	008-21	SS	23	24	36	ND	0.04
295	008-22	SS	29	25	52	ND	0.04
296	008-23	SS	22	23	30	ND	0.09
297	008-24	SS	8	31	19	ND	0.06
298	008-25	SS	23	23	32	ND	0.04
299	008-26	SS	15	24	26	ND	0.06
300	008-27	SS	16	26	36	ND	0.06

Ser. No.	Sample Name	Lithol. Code	Cu ppm	Pb ppm	Zn ppm	Mo ppm	Au ppm
351	009-39	SS	7	21	24	ND	0.04
352	010-01	UB	8	18	74	ND	0.10
353	010-02	UB	12	16	52	ND	0.06
354	010-03	UB	17	17	34	ND	0.07
355	010-04	UB	15	19	103	ND	0.07
356	010-05	UB	22	19	119	ND	0.07
357	010-06	UB	32	20	77	ND	0.07
358	010-07	UB	17	16	37	ND	0.07
359	010-08	UB	22	19	33	ND	0.07
360	010-09	UB	15	16	39	ND	0.06
361	010-10	UB	21	16	49	ND	0.06
362	010-11	UB	32	17	57	ND	0.06
363	010-12	UB	18	15	55	ND	0.06
364	010-13	UB	22	12	52	ND	0.06
365	010-14	UB	22	15	72	ND	0.06
366	010-15	UB	21	15	47	ND	0.06
367	010-16	UG	29	16	54	ND	0.06
368	010-17	UB	34	15	61	ND	0.09
369	010-18	SS	17	20	29	ND	0.03
370	010-19	SS	30	30	42	ND	ND
371	010-20	SS	32	28	36	ND	0.03
372	010-21	SS	27	35	31	ND	0.04
373	010-22	SS	20	20	29	ND	0.05
374	010-23	SS	16	25	25	ND	0.04
375	010-24	SS	15	22	25	ND	0.05
376	010-25	SS	23	23	44	ND	0.03
377	010-26	SS	16	24	24	ND	ND
378	010-27	SS	13	22	20	ND	0.04
379	010-28	SS	27	23	46	ND	0.05
380	010-29	SS	15	20	23	ND	0.03
381	010-30	SS	40	23	49	ND	ND
382	010-31	SS	10	15	19	ND	0.03
383	010-32	SS	11	29	25	ND	0.08
384	010-33	SS	11	22	25	ND	0.04
385	010						

Ser. No.	Sample Name	Lithol. Code	Cu ppm	Pb ppm	Zn ppm	Mo ppm	Au ppm
401	B11-11	UB	23	17	30	ND	
402	B11-12	UB	19	15	60	ND	
403	B11-13	UB	19	15	48	ND	
404	B11-14	UB	25	12	62	ND	
405	B11-15	UB	25	11	25	ND	
406	B11-16	UB	18	21	27	ND	
407	B11-17	UB	16	20	29	ND	0.06
408	B11-18	SS	30	16	58	ND	0.18
409	B11-19	SS	13	18	20	ND	0.09
410	B11-20	SS	24	23	33	ND	0.09
411	B11-21	SS	14	15	20	ND	0.04
412	B11-22	SS	23	21	27	ND	0.04
413	B11-23	SS	8	16	15	ND	0.06
414	B11-24	SS	16	23	36	ND	0.06
415	B11-25	SS	20	14	39	ND	0.06
416	B11-26	SS	10	16	19	ND	0.04
417	B11-27	SS	13	20	27	ND	0.06
418	B11-28	SS	12	21	28	ND	0.04
419	B11-29	SS	18	18	28	ND	0.04
420	B11-30	SS	13	16	26	ND	0.06
421	B11-31	SS	13	15	24	ND	0.06
422	B11-32	SS	23	15	47	ND	0.06
423	B11-33	SS	9	18	28	ND	0.04
424	B11-34	SS	6	10	14	ND	0.03
425	B11-35	SS	9	14	17	ND	0.06
426	B11-36	SS	17	10	37	ND	0.09
427	B11-37	SS	16	24	36	ND	0.09
428	B11-38	SS	12	16	22	ND	0.05
429	B11-39	SS	8	14	17	ND	0.09
430	B12-01	UB	22	13	43	ND	
431	B12-02	UB	12	10	79	ND	
432	B12-03	UC	9	15	22	ND	
433	B12-04	UD	12	10	57	ND	
434	B12-05	UD	20	13	75	ND	
435	B12-06	UB	17	10	83	ND	
436	B12-07	UD	11	13	70	ND	
437	B12-08	UB	11	13	82	ND	
438	B12-09	UB	21	13	53	ND	
439	B12-10	UB	13	10	36	ND	
440	B12-11	UB	19	10	36	ND	
441	B12-12	UB	19	12	52	ND	
442	B12-13	UB	51	12	55	ND	
443	B12-14	UB	20	8	35	ND	
444	B12-15	UD	34	11	38	ND	
445	B12-16	UB	26	12	47	ND	
446	B12-17	UD	21	13	46	ND	
447	B12-18	SS	26	27	71	ND	0.11
448	B12-19	SS	35	23	59	ND	0.09
449	B12-20	SS	29	20	51	ND	0.06
450	B12-21	SS	22	18	27	ND	0.09

Ser. No.	Sample Name	Lithol. Code	Cu ppm	Pb ppm	Zn ppm	Mo ppm	Au ppm
501	B13-33	SS	8	18	18	ND	
502	B13-34	SS	7	17	17	ND	
503	B13-35	SS	11	22	18	ND	
504	B13-36	SS	13	23	26	ND	
505	B13-37	SS	15	23	31	ND	
506	B13-38	SS	19	25	36	ND	
507	B13-39	SS	5	16	16	ND	
508	B14-01	UB	30	18	63	ND	
509	B14-02	UB	24	16	61	ND	
510	B14-03	UB	18	14	80	ND	
511	B14-04	UB	20	30	43	ND	
512	B14-05	UB	17	16	89	ND	
513	B14-06	UB	19	17	103	ND	
514	B14-07	UB	30	16	45	ND	
515	B14-08	UB	27	17	79	ND	
516	B14-09	UB	27	16	38	ND	
517	B14-10	UB	25	16	43	ND	
518	B14-11	UB	21	15	33	ND	
519	B14-12	UB	19	15	73	ND	
520	B14-13	UB	22	18	39	ND	
521	B14-14	UB	33	16	33	ND	
522	B14-15	UB	15	16	48	ND	
523	B14-16	UB	28	17	42	ND	
524	B14-17	UB	22	16	45	ND	
525	B14-18	SS	16	15	73	ND	
526	B14-19	SS	28	23	50	ND	0.09
527	B14-20	SS	31	26	41	ND	0.08
528	B14-21	SS	27	25	39	ND	0.09
529	B14-22	SS	23	26	40	ND	0.09
530	B14-23	SS	11	19	18	ND	0.05
531	B14-24	SS	11	17	19	ND	0.06
532	B14-25	SS	15	23	32	ND	0.10
533	B14-26	SS	21	24	38	ND	0.09
534	B14-27	SS	21	22	32	ND	
535	B14-28	SS	13	21	26	ND	
536	B14-29	SS	25	23	24	ND	
537	B14-30	SS	11	25	29	ND	
538	B14-31	SS	9	17	18	ND	
539	B14-32	SS	9	16	22	ND	
540	B14-33	SS	7	16	14	ND	
541	B14-34	SS	6	10	21	ND	
542	B14-35	SS	8	16	17	ND	
543	B14-36	SS	9	19	18	ND	
544	B14-37	SS	10	18	23	ND	
545	B14-38	SS	11	20	26	ND	
546	B14-39	SS	7	15	12	ND	
547	B15-01	UB	34	15	51	ND	
548	B15-02	UB	22	16	73	ND	
549	B15-03	UB	24	14	62	ND	
550	B15-04	UB	26	14	53	ND	

Ser. No.	Sample Name	Lithol. Code	Cu ppm	Pb ppm	Zn ppm	Mo ppm	Au ppm
451	B12-22	SS	13	16	28	ND	0.14
452	B12-23	SS	15	22	26	ND	0.11
453	B12-24	SS	12	17	24	ND	0.05
454	B12-25	SS	11	21	23	ND	0.09
455	B12-26	SS	22	21	32	ND	0.10
456	B12-27	SS	17	23	24	ND	0.10
457	B12-28	SS	26	23	35	ND	
458	B12-29	SS	12	18	21	ND	
459	B12-30	SS	13	15	24	ND	
460	B12-31	UB	16	19	24	ND	
461	B12-32	SS	10	16	26	ND	
462	B12-33	SS	8	16	16	ND	
463	B12-34	SS	6	12	13	ND	
464	B12-35	SS	8	13	17	ND	
465	B12-36	SS	8	15	16	ND	
466	B12-37	SS	8	15	18	ND	0.11
467	B12-38	SS	8	18	19	ND	0.10
468	B12-39	SS	8	15	13	ND	0.11
469	B13-01	UB	25	12	84	ND	0.05
470	B13-02	UB	17	10	82	ND	0.03
471	B13-03	UB	12	11	59	ND	0.04
472	B13-04	UB	18	13	48	ND	0.04
473	B13-05	UB	26	11	53	ND	
474	B13-06	UB	14	11	89	ND	
475	B13-07	UB	21	10	90	ND	
476	B13-08	UB	20	11	109	ND	
477	B13-09	UB	12	10	37	ND	
478	B13-10	UB	17	11	37	ND	
479	B13-11	UB	18	10	38	ND	
480	B13-12	UB	23	11	36	ND	
481	B13-13	UB	20	12	30	ND	
482	B13-14	UB	37	13	42	ND	
483	B13-15	UB	31	10	46	ND	
484	B13-16	UB	27	11	35	ND	
485	B13-17	UB	34	13	40	ND	
486	B13-18	SS	24	14	46	ND	0.08
487	B13-19	SS	32	27	69	ND	0.09
488	B13-20	SS	23	22	40	ND	0.16
489	B13-21	SS	19	18	37	ND	0.14
490	B13-22	SS	9	19	16	ND	0.09
491	B13-23	SS	20	26	37	ND	0.09
492	B13-24	SS	17	24	33	ND	0.04
493	B13-25	SS	20	11	39	ND	0.10
494	B13-26	SS	18	17	34	ND	0.14
495	B13-27	SS	14	19	21	ND	0.09
496	B13-28	SS	24	23	28	ND	
497	B13-29	SS	14	22	23	ND	
498	B13-30	SS	12	21	20	ND	
499	B13-31	SS	10	18	18	ND	
500	B13-32	SS	10	19	20	ND	

Ser. No.	Sample Name	Lithol. Code	Cu ppm	Pb ppm	Zn ppm	Mo ppm	Au ppm
551	B15-05	UB	21	15	32	ND	
552	B15-06	UB	12	15	63	ND	
553	B15-07	UB	20	15	99	ND	
554	B15-08	UB	28	17	99	ND	
555	B15-09	UB	43	19	76	ND	
556	B15-10	UB	17	14	38	ND	
557	B15-11	UB	21	13	54	ND	
558	B15-12	UB	24	15	76	ND	
559	B15-13	UB	34	16	47	ND	
560	B15-14	UB	24	16	38	ND	
561	B15-15	UB	33	15	43	ND	
562	B15-16	UB	16	17	70	ND	
563	B15-17	UB	32	21	57	ND	
564	B15-18	SS	32	15	47	ND	
565	B15-19	SS	31	21	56	ND	0.11
566	B15-20	SS	41	23	52	ND	0.10
567	B15-21	SS	33	23	47	ND	0.11
568	B15-22	SS	29	22	43	ND	0.05
569	B15-23	SS	20	22	33	ND	0.03
570	B15-24	SS	14	25	28	ND	0.04
571	B15-25	SS	25	28	45	ND	0.04
572	B15-26	SS	23	19	31	ND	0.04
573	B15-27	SS	15	20	22	ND	0.04
574	B15-28	SS	16	18	22	ND	
575	B15-29	SS	12	15	18	ND	
576	B15-30	SS	20	23	29	ND	
577	B15-31	SS	9	13	19	ND	
578	B15-32	SS	11	15	18	ND	
579	B15-33	SS	9	15	15	ND	
580	B15-34	SS	11	14	25	ND	
581	B15-35	SS	12	20	19	ND	
582	B15-36	SS	11	16	16	ND	
583	B16-01	UB	37	17	41	ND	
584	B16-02	UB	25	11	53	ND	
585	B16-03	UB	20	13	59	ND	
586	B16-04	UB	10	10	68	ND	
587	B16-05	UB	25	13	63	ND	
588	B16-06	UB	27	15	75	ND	
589	B16-07	UB	26	13	61	ND	
590	B16-08	UB	41	15	46	ND	
591	B16-09	UB	25	16	61	ND	
592	B16-10	UB	41	21	61	ND	
593	B16-11	UB	38	22	63		

Ser. No.	Sample Name	Lithol. Code	Cu ppm	Pb ppm	Zn ppm	Mo ppm	Au ppm
601	B16-19	SS	33	16	51	ND	0.03
602	B16-20	MS	33	25	33	ND	ND
603	B16-21	SS	25	21	33	ND	0.03
604	B16-22	SS	16	22	26	ND	0.04
605	B16-23	SS	18	23	24	ND	0.04
606	B16-24	SS	12	16	21	ND	0.03
607	B16-25	SS	12	22	21	ND	0.03
608	B16-28	SS	8	15	15	ND	ND
609	B16-27	SS	11	15	16	ND	0.04
610	B16-28	SS	13	13	18	ND	ND
611	B16-29	SS	11	12	21	ND	ND
612	B16-30	SS	10	16	24	ND	ND
613	B16-31	SS	13	20	23	ND	ND
614	B16-32	SS	13	20	26	ND	ND
615	B16-33	SS	11	16	18	ND	ND
616	B16-34	SS	9	14	23	ND	ND
617	B16-35	SS	13	15	20	ND	ND
618	B16-36	SS	12	18	21	ND	ND
619	B17-01	UB	33	19	38	ND	ND
620	B17-02	UB	37	13	49	ND	ND
621	B17-03	UB	23	14	47	ND	ND
622	B17-04	UB	27	15	32	ND	ND
623	B17-05	UB	24	13	73	ND	ND
624	B17-06	UB	32	13	50	ND	ND
625	B17-07	UB	20	15	53	ND	ND
626	B17-08	UB	19	12	48	ND	ND
627	B17-09	UB	20	13	33	ND	ND
628	B17-10	UB	18	13	42	ND	ND
629	B17-11	UB	23	13	35	ND	ND
630	B17-12	UB	29	17	69	ND	ND
631	B17-13	UB	42	19	68	ND	ND
632	B17-14	UB	18	18	36	ND	ND
633	B17-15	UB	16	16	37	ND	ND
634	B17-16	UB	22	15	45	ND	ND
635	B17-17	UB	23	13	48	ND	ND
636	B17-18	SS	6	13	28	ND	ND
637	B17-19	MS	15	15	24	ND	ND
638	B17-20	SS	16	22	26	ND	0.03
639	B17-21	SS	9	17	21	ND	ND
640	B17-22	SS	13	18	22	ND	ND
641	B17-23	SS	7	15	16	ND	ND
642	B17-24	SS	6	13	11	ND	0.03
643	B17-25	SS	8	18	15	ND	0.05
644	B17-26	SS	8	17	15	ND	ND
645	B17-27	SS	6	15	16	ND	0.03
646	B17-28	SS	7	18	16	ND	ND
647	B17-29	SS	7	12	15	ND	ND
648	B17-30	SS	8	15	20	ND	ND
649	B17-31	SS	10	24	45	ND	ND
650	B17-32	SS	17	23	40	ND	ND

Ser. No.	Sample Name	Lithol. Code	Cu ppm	Pb ppm	Zn ppm	Mo ppm	Au ppm
701	B19-11	UB	30	15	78	ND	ND
702	B19-12	UB	16	12	55	ND	ND
703	B19-13	UB	19	8	46	ND	ND
704	B19-14	UB	21	11	48	ND	ND
705	B19-15	UB	33	15	58	ND	ND
706	B19-16	UB	12	9	33	ND	ND
707	B19-17	UB	25	12	49	ND	ND
708	B19-18	UB	23	15	53	ND	ND
709	B19-19	SS	26	21	45	ND	0.05
710	B19-20	SS	17	17	23	ND	0.03
711	B19-21	SS	16	21	29	ND	0.06
712	B19-22	SS	9	13	17	ND	ND
713	B19-23	SS	10	15	18	ND	ND
714	B19-24	SS	15	21	25	ND	ND
715	B19-25	SS	17	30	25	ND	ND
716	B19-26	SS	9	14	16	ND	ND
717	B19-27	SS	7	13	12	ND	ND
718	B19-28	SS	8	13	15	ND	ND
719	B19-29	SS	12	32	36	ND	ND
720	B19-30	SS	14	20	35	ND	ND
721	B19-31	SS	11	15	26	ND	ND
722	B19-32	SS	8	17	23	ND	0.05
723	B19-33	SS	8	13	17	ND	0.08
724	B19-34	SS	9	20	20	ND	0.05
725	B19-35	SS	16	21	30	ND	0.03
726	B19-36	SS	7	15	19	ND	0.05
727	B20-01	BA	59	7	71	ND	ND
728	B20-02	BA	40	19	43	ND	ND
729	B20-03	UB	35	15	40	ND	ND
730	B20-04	UB	28	13	58	ND	ND
731	B20-05	UB	36	17	63	ND	ND
732	B20-06	UB	35	18	51	ND	ND
733	B20-07	UB	12	16	63	ND	ND
734	B20-08	UB	29	15	52	ND	ND
735	B20-09	UB	24	15	36	ND	ND
736	B20-10	UB	52	18	39	ND	ND
737	B20-11	UB	26	17	73	ND	ND
738	B20-12	UB	26	13	50	ND	ND
739	B20-13	UB	22	13	63	ND	ND
740	B20-14	UB	20	16	57	ND	ND
741	B20-15	UB	30	15	57	ND	ND
742	B20-16	UB	33	15	41	ND	ND
743	B20-17	UB	28	15	49	ND	ND
744	B20-18	UB	26	11	41	ND	ND
745	B20-19	SS	28	16	46	ND	0.08
746	B20-20	SS	10	21	22	ND	0.06
747	B20-21	SS	9	16	19	ND	0.05
748	B20-22	SS	13	17	26	ND	0.08
749	B20-23	SS	21	22	27	ND	0.05
750	B20-24	SS	17	20	28	ND	0.08

Ser. No.	Sample Name	Lithol. Code	Cu ppm	Pb ppm	Zn ppm	Mo ppm	Au ppm
651	B17-33	SS	9	17	23	ND	ND
652	B17-34	SS	7	15	23	ND	ND
653	B17-35	SS	8	16	19	ND	0.05
654	B17-36	SS	9	18	18	ND	0.08
655	B18-01	UB	40	13	50	ND	0.06
656	B18-02	UB	25	12	52	ND	ND
657	B18-03	UB	27	15	49	ND	0.08
658	B18-04	UB	22	16	55	ND	0.09
659	B18-05	UB	16	13	93	ND	0.05
660	B18-06	UB	18	13	47	ND	0.05
661	B18-07	UB	16	11	35	ND	0.06
662	B18-08	UB	18	10	66	ND	ND
663	B18-09	ND	14	13	45	ND	ND
664	B18-10	UB	11	9	25	ND	ND
665	B18-11	UB	15	11	33	ND	ND
666	B18-12	UB	19	13	59	ND	ND
667	B18-13	UB	22	16	69	ND	ND
668	B18-14	UB	24	11	55	ND	ND
669	B18-15	UB	30	15	42	ND	ND
670	B18-16	UB	23	15	62	ND	ND
671	B18-17	UB	24	10	46	ND	ND
672	B18-18	UB	36	23	60	ND	ND
673	B18-19	MS	12	18	23	ND	ND
674	B18-20	SS	10	17	17	ND	0.03
675	B18-21	SS	13	16	23	ND	0.04
676	B18-22	SS	22	22	39	ND	ND
677	B18-23	SS	0	16	22	ND	ND
678	B18-24	SS	10	18	21	ND	ND
679	B18-25	SS	9	13	20	ND	0.03
680	B18-26	SS	8	16	13	ND	0.03
681	B18-27	SS	6	9	22	ND	0.03
682	B18-28	SS	6	16	13	ND	ND
683	B18-29	SS	9	15	16	ND	0.03
684	B18-30	SS	10	18	19	ND	0.03
685	B18-31	SS	12	20	30	ND	0.03
686	B18-32	SS	13	24	31	ND	0.03
687	B18-33	SS	11	20	25	ND	0.05
688	B18-34	SS	9	18	18	ND	0.05
689	B18-35	SS	10	19	18	ND	0.04
690	B18-36	SS	7	18	15	ND	0.03
691	B19-01	BA	51	12	63	ND	ND
692	B19-02	BA	28	19	55	ND	ND
693	B19-03	UB	20	16	58	ND	ND
694	B19-04	UB	31	15	50	ND	ND
695	B19-05	UB	29	15	52	ND	ND
696	B19-06	UB	24	13	52	ND	ND
697	B19-07	UB	16	13	45	ND	ND
698	B19-08	UB	12	10	49	ND	ND
699	B19-09	UB	11	11	28	ND	ND
700	B19-10	UB	21	10	48	ND	ND

Ser. No.	Sample Name	Lithol. Code	Cu ppm	Pb ppm	Zn ppm	Mo ppm	Au ppm
751	B20-25	SS	13	19	22	ND	0.08
752	B20-26	SS	8	18	16	ND	0.05
753	B20-27	SS	6	18	15	ND	0.05
754	B20-28	SS	6	13	15	ND	0.08
755	B20-29	SS	9	13	18	ND	0.06
756	B20-30	SS	15	29	38	ND	ND
757	B20-31	SS	12	19	25	ND	0.08
758	B20-32	SS	8	13	20	ND	0.09
759	B20-33	SS	8	18	21	ND	0.05
760	B20-34	UB	8	16	22	ND	0.06
761	B21-01	BA	32	9	65	ND	ND
762	B21-02	BA	67	12	71	ND	ND
763	B21-03	UB	16	10	40	ND	ND
764	B21-04	UB	28	15	50	ND	ND
765	B21-05	UB	21	10	52	ND	ND
766	B21-06	PG	7	18	22	ND	ND
767	B21-07	UB	20	22	40	ND	ND
768	B21-08	UB	12	19	41	ND	ND
769	B21-09	UB	25	21	45	ND	ND
770	B21-10	UB	16	20	40	ND	ND
771	B21-11	UB	25	23	58	ND	ND
772	B21-12	UB	18	22	40	ND	ND
773	B21-13	PG	26	25	39	ND	ND
774	B21-14	PG	25	24	36	ND	ND
775	B21-15	PG	23	25	47	ND	ND
776	B21-16	PG	20	25	40	ND	ND
777	B21-17	PG	23	26	51	ND	ND
778	B21-18	PG	18	28	49	ND	ND
779	B21-19	SS	22	27	55	ND	0.05
780	B21-20	SS	13	32	23	ND	0.06
781	B21-21	SS	11	32	23	ND	0.05
782	B21-22	SS	20	32	30	ND	0.05
783	B21-23	SS	18	35	26	ND	0.03
784	B21-24	SS	15	27	27	ND	0.05
785	B21-25	SS	14	28	23	ND	0.03
786	B21-26	SS	8	23	16	ND	ND
787	B21-27	SS	8	22	15	ND	0.04
788	B21-28	SS	14	27	36	ND	0.04
789	B21-29	SS	9	43	19	ND	0.04
790	B2						

Ser. No.	Sample Name	Lithol. Code	Cu ppm	Pb ppm	Zn ppm	Mo ppm	Au ppm
801	B22-07	UB	15	19	32	ND	
802	B22-08	UB	37	11	36	ND	
803	B22-09	UB	19	13	39	ND	
804	B22-10	UB	28	12	49	ND	
805	B22-11	UB	26	13	47	ND	
806	B22-12	UB	16	12	41	ND	
807	B22-13	UB	25	15	48	ND	
808	B22-14	UB	15	12	36	ND	
809	B22-15	UB	19	13	39	ND	
810	B22-16	UB	24	15	53	ND	
811	B22-17	UB	33	16	58	ND	
812	B22-18	UB	29	15	56	ND	
813	B22-19	SS	16	20	36	ND	0.05
814	B22-20	SS	19	21	23	ND	0.05
815	B22-21	SS	31	21	38	ND	0.04
816	B22-22	SS	15	17	24	ND	0.03
817	B22-23	SS	12	24	21	ND	0.03
818	B22-24	SS	10	25	18	ND	0.04
819	B22-25	SS	10	22	16	ND	0.04
820	B22-26	SS	9	20	21	ND	0.05
821	B22-27	SS	8	19	15	ND	0.04
822	B22-28	SS	15	22	40	ND	0.05
823	B22-29	SS	10	25	28	ND	0.07
824	B22-30	SS	12	19	26	ND	0.08
825	B22-31	SS	13	22	30	ND	0.10
826	B22-32	SS	10	18	18	ND	0.10
827	B22-33	SS	18	22	29	ND	0.03
828	B22-34	SS	10	21	20	ND	0.09
829	B23-01	BA	68	20	85	ND	
830	B23-02	CH	69	15	80	ND	
831	B23-03	UB	27	15	51	ND	
832	B23-04	UB	26	16	82	ND	
833	B23-05	UB	30	16	55	ND	
834	B23-06	PG	19	12	28	ND	
835	B23-07	UB	20	15	28	ND	
836	B23-08	UB	25	19	45	ND	
837	B23-09	UB	27	15	48	ND	
838	B23-10	UB	24	17	42	ND	
839	B23-11	UB	38	16	49	ND	
840	B23-12	UB	45	16	65	ND	
841	B23-13	UB	30	16	52	ND	
842	B23-14	UB	21	14	63	ND	
843	B23-15	UB	29	15	53	ND	
844	B23-16	UB	29	19	55	ND	
845	B23-17	UB	29	51	51	ND	
846	B23-18	UB	52	15	36	ND	
847	B23-19	SS	40	19	62	ND	0.08
848	B23-20	SS	18	25	33	ND	0.03
849	B23-21	SS	20	21	31	ND	0.04
850	B23-22	SS	13	23	20	ND	0.05

Ser. No.	Sample Name	Lithol. Code	Cu ppm	Pb ppm	Zn ppm	Mo ppm	Au ppm
901	B25-07	UB	25	32	67	ND	
902	B25-08	UB	23	16	53	ND	
903	B25-09	UB	36	20	56	ND	
904	B25-10	UB	26	20	73	ND	
905	B25-11	UB	24	18	73	ND	
906	B25-12	UB	39	33	81	ND	
907	B25-13	UB	31	22	68	ND	
908	B25-14	UB	25	18	63	ND	
909	B25-15	UB	21	20	43	ND	
910	B25-16	UB	19	15	41	ND	
911	B25-17	UB	27	20	50	ND	
912	B25-18	UB	38	26	58	ND	
913	B25-19	UB	16	19	30	ND	0.04
914	B25-20	SS	9	20	21	ND	0.04
915	B25-21	SS	11	22	22	ND	0.04
916	B25-22	SS	17	21	30	ND	0.03
917	B25-23	SS	17	28	29	ND	0.04
918	B25-24	SS	11	25	25	ND	0.04
919	B25-25	SS	14	23	53	ND	0.04
920	B25-26	SS	7	23	16	ND	0.04
921	B25-27	SS	11	23	20	ND	0.06
922	B25-28	SS	10	21	31	ND	0.03
923	B25-29	SS	7	18	18	ND	0.06
924	B25-30	SS	6	19	12	ND	0.06
925	B25-31	SS	9	22	20	ND	0.03
926	B25-32	SS	12	21	28	ND	0.06
927	B26-01	BA	19	24	70	ND	
928	B26-02	CH	53	20	72	ND	
929	B26-03	UB	30	25	53	ND	
930	B26-04	PG	40	29	71	ND	
931	B26-05	UB	27	22	62	ND	
932	B26-06	UB	28	21	65	ND	
933	B26-07	UB	15	21	38	ND	
934	B26-08	UB	48	27	59	ND	
935	B26-09	UB	32	24	70	ND	
936	B26-10	UB	23	22	51	ND	
937	B26-11	UB	27	23	66	ND	
938	B26-12	UB	16	20	47	ND	
939	B26-13	UB	20	18	40	ND	
940	B26-14	UB	34	23	65	ND	
941	B26-15	UB	48	25	80	ND	
942	B26-16	UB	21	20	37	ND	
943	B26-17	UB	35	25	68	ND	
944	B26-18	UB	25	21	48	ND	0.14
945	B26-19	UB	17	22	31	ND	0.03
946	B26-20	SS	12	21	27	ND	0.03
947	B26-21	SS	37	22	53	ND	0.07
948	B26-22	SS	15	23	22	ND	ND
949	B26-23	SS	10	18	18	ND	0.07
950	B26-24	SS	10	21	22	ND	0.04

Ser. No.	Sample Name	Lithol. Code	Cu ppm	Pb ppm	Zn ppm	Mo ppm	Au ppm
851	B23-23	SS	14	20	23	ND	0.03
852	B23-24	SS	13	19	22	ND	0.08
853	B23-25	SS	16	26	28	ND	0.07
854	B23-26	SS	16	23	27	ND	0.06
855	B23-27	SS	6	19	13	ND	0.04
856	B23-28	SS	13	22	43	ND	0.03
857	B23-29	SS	14	26	30	ND	0.04
858	B23-30	SS	10	21	18	ND	0.03
859	B23-31	SS	10	17	23	ND	0.04
860	B23-32	SS	8	18	8	ND	0.04
861	B23-33	SS	19	23	23	ND	0.04
862	B23-34	SS	14	17	27	ND	0.05
863	B24-01	BA	49	13	83	ND	
864	B24-02	CH	54	21	59	ND	
865	B24-03	UB	27	23	68	ND	
866	B24-04	UB	35	20	136	ND	
867	B24-05	UB	21	15	64	ND	
868	B24-06	PG	6	11	23	ND	
869	B24-07	UB	26	18	46	ND	
870	B24-08	UB	27	21	38	ND	
871	B24-09	UB	22	20	64	ND	
872	B24-10	UB	35	19	76	ND	
873	B24-11	UB	31	20	65	ND	
874	B24-12	UB	51	27	186	ND	
875	B24-13	UB	25	17	58	ND	
876	B24-14	UB	37	26	87	ND	
877	B24-15	UB	27	21	57	ND	
878	B24-16	UB	24	21	46	ND	
879	B24-17	UB	19	20	49	ND	
880	B24-18	UB	22	19	42	ND	
881	B24-19	UB	38	23	61	ND	0.04
882	B24-20	SS	22	19	36	ND	0.03
883	B24-21	SS	19	26	74	ND	ND
884	B24-22	SS	13	22	32	ND	ND
885	B24-23	SS	13	25	26	ND	ND
886	B24-24	SS	20	21	31	ND	0.05
887	B24-25	SS	9	20	28	ND	0.04
888	B24-26	SS	9	22	20	ND	0.04
889	B24-27	SS	9	23	27	ND	0.07
890	B24-28	SS	15	28	35	ND	0.04
891	B24-29	SS	11	20	24	ND	0.07
892	B24-30	SS	8	15	46	ND	0.06
893	B24-31	SS	8	16	49	ND	0.06
894	B24-32	SS	8	19	25	ND	0.09
895	B25-01	BA	56	18	53	ND	
896	B25-02	CH	50	20	62	ND	
897	B25-03	UB	25	20	55	ND	
898	B25-04	UB	26	20	58	ND	
899	B25-05	UB	21	21	39	ND	
900	B25-06	PG	20	20	57	ND	

Ser. No.	Sample Name	Lithol. Code	Cu ppm	Pb ppm	Zn ppm	Mo ppm	Au ppm
951	B26-25	SS	25	33	26	ND	0.03
952	B26-26	SS	8	20	19	ND	0.03
953	B26-27	SS	8	16	14	ND	0.06
954	B26-28	SS	15	27	51	ND	0.03
955	B26-29	SS	9	22	21	ND	0.03
956	B26-30	SS	8	19	17	ND	0.06
957	B26-31	SS	8	17	22	ND	0.04
958	B26-32	SS	11	18	25	ND	ND
959	B27-01	BA	32	23	50	ND	
960	B27-02	CH	26	21	51	ND	
961	B27-03	UB	13	18	41	ND	
962	B27-04	UB	16	19	40	ND	
963	B27-05	UB	33	21	50	ND	
964	B27-06	UB	24	18	44	ND	
965	B27-07	UB	19	10	76	ND	
966	B27-08	UB	41	20	58	ND	
967	B27-09	UB	21	18	43	ND	
968	B27-10	UB	38	19	77	ND	
969	B27-11	UB	25	18	40	ND	
970	B27-12	UB	21	19	39	ND	
971	B27-13	UB	41	22	51	ND	
972	B27-14	UB	16	20	40	ND	
973	B27-15	UB	15	23	25	ND	
974	B27-16	UB	22	17	40	ND	
975	B27-17	UB	17	15	43	ND	0.07
976	B27-18	PG	31	19	47	ND	0.06
977	B27-19	PG	25	33	43	ND	0.03
978	B27-20	SS	17	26	33	ND	0.03
979	B27-21	SS	27	33	30	ND	ND
980	B27-22	SS	33	30	55	ND	0.03
981	B27-23	SS	29	34	49	ND	0.03
982	B27-24	SS	19	16	50	ND	0.04
983	B27-25	SS	12	23	23	ND	0.03
984	B27-26	SS	16	22	35	ND	0.03
985	B27-27	SS	59	26	37	ND	ND
986	B27-28	SS	19	26	51	ND	0.03
987	B27-29	SS	8	20	16	ND	0.03
988	B27-30	SS	9	19	18	ND	ND
989	B27-31	SS	13	21	28	ND	ND
990	B27-32	SS	13	23	28	ND	0.03
991	B28-01	BA	22	10	21	ND	ND
992</							



Ser. No.	Sample Name	Lithol. Code	Cu ppm	Pb ppm	Zn ppm	Mo ppm	Au ppm
1051	B20-29	SS	7	19	18	ND	0.13
1052	B20-30	SS	8	17	14	ND	0.08
1053	B29-31	SS	10	20	27	ND	0.10
1054	B20-32	SS	25	25	49	ND	0.08
1055	B30-01	UB	52	22	65	ND	
1056	B30-02	UB	19	16	38	ND	
1057	B30-03	UB	23	20	58	ND	
1058	B30-04	UB	13	16	54	ND	
1059	B30-05	ND	16	14	76	ND	
1060	B30-06	UB	17	20	37	ND	
1061	B30-07	UB	19	19	45	ND	
1062	B30-08	UB	22	19	39	ND	
1063	B30-09	UB	15	21	43	ND	
1064	B30-10	UB	22	19	50	ND	
1065	B30-11	UB	18	19	73	ND	
1066	B30-12	UB	12	18	28	ND	
1067	B30-13	UB	12	18	35	ND	
1068	B30-14	UB	31	22	73	ND	
1069	B30-15	UB	23	19	47	ND	
1070	B30-16	UB	33	25	48	ND	
1071	B30-17	UB	36	30	46	ND	0.07
1072	B30-18	UB	50	17	71	ND	0.10
1073	B30-19	UB	53	19	85	ND	0.12
1074	B30-20	CU	18	28	35	ND	0.05
1075	B30-21	SS	21	28	36	ND	0.07
1076	B30-22	SS	25	27	38	ND	0.08
1077	B30-23	SS	20	27	33	ND	0.08
1078	B30-24	SS	17	23	33	ND	0.05
1079	B30-25	SS	15	25	27	ND	0.07
1080	B30-26	SS	41	26	47	ND	0.08
1081	B30-27	SS	18	43	43	ND	0.08
1082	B30-28	SS	13	27	33	ND	0.07
1083	B30-29	SS	8	25	20	ND	0.08
1084	B30-30	SS	7	21	18	ND	0.10
1085	B30-31	SS	7	21	15	ND	0.12
1086	B30-32	SS	17	22	36	ND	0.07
1087	B31-01	UB	29	18	49	ND	
1088	B31-02	UB	26	18	49	ND	
1089	B31-03	UB	16	16	46	ND	
1090	B31-04	UB	22	18	43	ND	
1091	B31-05	UB	10	16	27	ND	
1092	B31-06	UB	22	18	37	ND	
1093	B31-07	UB	20	19	53	ND	
1094	B31-08	UB	21	20	43	ND	
1095	B31-09	UB	22	18	50	ND	
1096	B31-10	UB	17	17	68	ND	
1097	B31-11	UB	20	17	60	ND	
1098	B31-12	UB	10	14	28	ND	
1099	B31-13	UB	25	16	56	ND	
1100	B31-14	UB	22	16	55	ND	

Ser. No.	Sample Name	Lithol. Code	Cu ppm	Pb ppm	Zn ppm	Mo ppm	Au ppm
1101	B31-15	UB	11	10	35	ND	
1102	B31-16	UB	30	19	43	ND	
1103	B31-17	UB	32	24	36	ND	0.10
1104	B31-18	UB	35	17	58	ND	0.13
1105	B31-19	CH	30	21	36	ND	0.12
1106	B31-20	SS	31	26	60	ND	0.12
1107	B31-21	SS	32	27	42	ND	0.12
1108	B31-22	SS	11	20	25	ND	0.08
1109	B31-23	SS	10	19	23	ND	ND
1110	B31-24	SS	16	19	29	ND	0.07
1111	B31-25	SS	18	18	28	ND	0.08
1112	B31-26	SS	13	18	22	ND	0.10
1113	B31-27	SS	15	22	50	ND	0.05
1114	B31-28	SS	11	19	25	ND	0.07
1115	B31-29	SS	17	28	37	ND	0.10
1116	B31-30	SS	18	24	17	ND	0.08
1117	B31-31	SS	23	29	50	ND	0.08
1118	B31-32	SS	21	21	53	ND	0.13
1119	B32-01	UB	29	16	38	ND	
1120	B32-02	UB	13	15	39	ND	
1121	B32-03	UB	26	20	64	ND	
1122	B32-04	UB	24	14	34	ND	
1123	B32-05	UB	15	16	29	ND	
1124	B32-06	UB	25	17	57	ND	
1125	B32-07	UB	21	17	59	ND	
1126	B32-08	UB	16	16	38	ND	
1127	B32-09	UB	14	16	61	ND	
1128	B32-10	UB	25	16	74	ND	
1129	B32-11	UB	22	15	63	ND	
1130	B32-12	UB	16	19	54	ND	
1131	B32-13	UB	24	19	49	ND	
1132	B32-14	UB	24	18	55	ND	
1133	B32-15	UB	14	16	25	ND	
1134	B32-16	UB	29	19	49	ND	
1135	B32-17	UB	32	26	46	ND	0.08
1136	B32-18	CH	18	30	29	ND	0.07
1137	B32-19	SS	24	26	50	ND	0.13
1138	B32-20	SS	27	18	48	ND	0.03
1139	B32-21	SS	22	17	48	ND	0.10
1140	B32-22	SS	16	23	38	ND	0.03
1141	B32-23	SS	11	21	24	ND	0.04
1142	B32-24	SS	12	22	27	ND	0.04
1143	B32-25	SS	11	22	21	ND	0.07
1144	B32-26	SS	10	22	30	ND	0.05
1145	B32-27	SS	12	22	21	ND	0.04
1146	B32-28	SS	17	26	26	ND	0.03
1147	B32-29	SS	7	20	28	ND	0.07
1148	B32-30	SS	7	19	17	ND	0.03
1149	B33-01	UB	26	21	34	ND	
1150	B33-02	UB	32	21	63	ND	

Ser. No.	Sample Name	Lithol. Code	Cu ppm	Pb ppm	Zn ppm	Mo ppm	Au ppm
1001	B28-11	UB	19	15	48	ND	
1002	B28-12	UB	13	13	63	ND	
1003	B28-13	UB	16	13	44	ND	
1004	B28-14	UB	6	12	15	ND	
1005	B28-15	UB	27	16	56	ND	
1006	B28-16	UB	17	16	39	ND	
1007	B28-17	UB	26	15	49	ND	0.03
1008	B28-18	UB	30	20	50	ND	0.04
1009	B28-19	UB	30	27	65	ND	ND
1010	B28-20	UB	30	25	53	ND	0.06
1011	B28-21	UB	22	28	42	ND	ND
1012	B28-22	SS	19	26	35	ND	ND
1013	B28-23	SS	12	20	27	ND	ND
1014	B28-24	SS	15	26	40	ND	ND
1015	B28-25	SS	17	22	27	ND	ND
1016	B28-26	SS	28	26	38	ND	0.03
1017	B28-27	SS	14	21	28	ND	0.06
1018	B28-28	SS	16	22	75	ND	0.03
1019	B28-29	SS	11	20	26	ND	0.12
1020	B28-30	SS	8	22	15	ND	0.07
1021	B28-31	SS	10	18	27	ND	0.10
1022	B28-32	SS	23	21	40	ND	0.10
1023	B29-01	UB	50	17	67	ND	
1024	B29-02	UB	23	16	67	ND	
1025	B29-03	UB	19	17	58	ND	
1026	B29-04	UB	19	16	46	ND	
1027	B29-05	UB	27	16	48	ND	
1028	B29-06	UB	15	15	30	ND	
1029	B29-07	UB	23	18	58	ND	
1030	B29-08	UB	16	20	39	ND	
1031	B29-09	UB	17	15	45	ND	
1032	B29-10	UB	15	20	49	ND	
1033	B29-11	UB	21	16	67	ND	
1034	B29-12	UB	21	20	37	ND	
1035	B29-13	UB	9	18	21	ND	
1036	B29-14	UB	8	13	20	ND	
1037	B29-15	UB	32	18	55	ND	
1038	B29-16	UB	30	21	56	ND	
1039	B29-17	UB	23	20	53	ND	0.08
1040	B29-18	UB	21	21	61	ND	0.08
1041	B29-19	UB	21	21	50	ND	0.05
1042	B29-20	UB	41	33	63	ND	0.05
1043	B29-21	UB	19	25	38	ND	0.08
1044	B29-22	SS	24	29	48	ND	0.08
1045	B29-23	MS	16	23	38	ND	0.05
1046	B29-24	MS	17	25	34	ND	0.10
1047	B29-25	SS	29	28	49	ND	0.07
1048	B29-26	SS	18	25	31	ND	0.07
1049	B29-27	SS	7	21	15	ND	0.10
1050	B29-28	SS	8	23	19	ND	0.03

Ser. No.	Sample Name	Lithol. Code	Cu ppm	Pb ppm	Zn ppm	Mo ppm	Au ppm
1151	B33-03	UB	26	17	38	ND	
1152	B33-04	UB	16	17	36	ND	
1153	B33-05	UB	14	19	49	ND	
1154	B33-06	UB	13	20	68	ND	
1155	B33-07	UB	17	18	53	ND	
1156	B33-08	UB	10	17	36	ND	
1157	B33-09	UB	30	20	55	ND	
1158	B33-10	UB	20	19	61	ND	
1159	B33-11	UB	25	20	66	ND	
1160	B33-12	UB	32	20	39	ND	
1161	B33-13	UB	14	17	30	ND	
1162	B33-14	PC	26	21	58	ND	
1163	B33-15	UB	17	18	31	ND	
1164	B33-16	UB	31	21	49	ND	
1165	B33-17	UB	22	24	35	ND	0.04
1166	B33-18	SS	15	24	33	ND	0.03
1167	B33-19	SS	28	27	41	ND	0.03
1168	B33-20	SS	18	29	38	ND	0.08
1169	B33-21	SS	19	28	39	ND	0.05
1170	B33-22	SS	13	22	26	ND	0.04
1171	B33-23	SS	11	23	21	ND	0.04
1172	B33-24	SS	12	29	28	ND	ND
1173	B33-25	SS	15	27	31	ND	0.03
1174	B33-26	SS	14	27	26	ND	0.03
1175	B33-27	SS	14	24	29	ND	0.03
1176	B33-28	SS	23	26	39	ND	ND
1177	B33-29	SS	9	23	24	ND	ND
1178	B33-30	SS	5	15	11	ND	0.04
1179	B34-01	UB	36	18	46	ND	
1180	B34-02	UB	34	18	50	ND	
1181	B34-03	UB	23	17	39	ND	
1182	B34-04	UB	26	18	39	ND	
1183	B34-05	UB	19	15	41	ND	
1184	B34-06	UB	22	17	42	ND	
1185	B34-07	UB	15	16	33	ND	
1186	B34-08	UB	11	18	55	ND	
1187	B34-09	UB	19	17	47	ND	
1188	B34-10	UB	25	18	52	ND	

Ser. No.	Sample Name	Lithol. Code	Cu ppm	Pb ppm	Zn ppm	Mo ppm	Au ppm
1201	B34-23	SS	22	26	35	ND	0.03
1202	B34-24	SS	11	24	23	ND	0.08
1203	B34-25	SS	11	25	23	ND	0.08
1204	B34-26	SS	15	34	24	ND	0.04
1205	B34-27	SS	20	21	26	ND	0.06
1206	B34-28	SS	29	30	48	ND	0.18
1207	B34-29	SS	18	28	53	ND	0.09
1208	B34-30	SS	10	22	26	ND	0.08
1209	B35-01	UB	39	18	43	ND	
1210	B35-02	UB	38	20	46	ND	
1211	B35-03	UD	27	18	40	ND	
1212	B35-04	UD	21	18	36	ND	
1213	B35-05	UD	18	16	31	ND	
1214	B35-06	UB	16	17	30	ND	
1215	B35-07	UB	16	18	53	ND	
1216	B35-08	UB	13	14	46	ND	
1217	B35-09	UB	16	18	66	ND	
1218	B35-10	UB	56	18	45	ND	
1219	B35-11	UB	18	17	79	ND	
1220	B35-12	UB	29	19	72	ND	
1221	B35-13	UB	19	19	28	ND	
1222	B35-14	UD	43	22	83	ND	
1223	B35-15	UB	19	18	36	ND	
1224	B35-16	UB	21	20	39	ND	
1225	B35-17	UB	31	26	83	ND	
1226	B35-18	UB	11	20	25	ND	0.08
1227	B35-19	UB	14	23	25	ND	0.08
1228	B35-20	UB	39	30	62	ND	0.08
1229	B35-21	SS	20	26	38	ND	0.05
1230	B35-22	SS	26	32	50	ND	0.13
1231	B35-23	SS	17	25	32	ND	
1232	B35-24	SS	20	38	36	ND	
1233	B35-25	SS	23	30	32	ND	
1234	B35-26	SS	10	22	21	ND	
1235	B35-27	SS	10	22	25	ND	
1236	B35-28	SS	11	24	26	ND	
1237	B35-29	SS	9	24	23	ND	
1238	B35-30	SS	11	25	29	ND	
1239	B36-01	UB	43	22	40	ND	
1240	B36-02	UB	39	26	47	ND	
1241	B36-03	UB	27	22	39	ND	
1242	B36-04	UB	27	25	41	ND	
1243	B36-05	UB	25	20	34	ND	
1244	B36-06	UB	22	23	46	ND	
1245	B36-07	UB	24	22	58	ND	
1246	B36-08	UB	15	20	40	ND	
1247	B36-09	UB	11	21	72	ND	
1248	B36-10	UB	20	20	50	ND	
1249	B36-11	UB	26	25	55	ND	
1250	B36-12	UB	29	24	64	ND	

Ser. No.	Sample Name	Lithol. Code	Cu ppm	Pb ppm	Zn ppm	Mo ppm	Au ppm
1301	B38-03	UB	27	14	38	ND	
1302	B38-04	UB	33	15	61	ND	
1303	B38-05	UB	28	14	37	ND	
1304	B38-06	UB	27	17	47	ND	
1305	B38-07	UD	20	13	43	ND	
1306	B38-08	UB	16	24	32	ND	
1307	B38-09	UB	22	16	35	ND	
1308	B38-10	UB	21	22	33	ND	
1309	B38-11	UB	36	22	53	ND	
1310	B38-12	UB	38	17	44	ND	
1311	B38-13	UB	41	19	60	ND	
1312	B38-14	UB	41	22	63	ND	
1313	B38-15	UB	42	18	49	ND	
1314	B38-16	UB	26	18	43	ND	
1315	B38-17	UB	40	20	59	ND	
1316	B38-18	UB	77	19	62	ND	
1317	B38-19	UB	24	14	41	ND	
1318	B38-20	UB	23	33	41	ND	
1319	B38-21	UB	39	17	38	ND	
1320	B38-22	SS	42	16	44	ND	
1321	B38-23	SS	26	19	36	ND	
1322	B38-24	SS	40	23	48	ND	
1323	B38-25	SS	13	25	22	ND	
1324	B38-26	SS	16	23	30	ND	
1325	B38-27	SS	33	28	58	ND	
1326	B38-28	SS	13	14	24	ND	
1327	B39-01	UB	25	10	57	ND	
1328	B39-02	UB	40	12	45	ND	
1329	B39-03	UB	34	14	35	ND	
1330	B39-04	UB	16	12	33	ND	
1331	B39-05	UB	21	11	38	ND	
1332	B39-06	UB	21	14	65	ND	
1333	B39-07	UB	21	9	47	ND	
1334	B39-08	UB	30	12	34	ND	
1335	B39-09	UB	24	11	49	ND	
1336	B39-10	UB	13	11	29	ND	
1337	B39-11	UB	19	11	54	ND	
1338	B39-12	UB	27	14	59	ND	
1339	B39-13	UB	34	16	51	ND	
1340	B39-14	UB	33	15	50	ND	
1341	B39-15	UB	43	14	37	ND	
1342	B39-16	UB	21	12	30	ND	
1343	B39-17	UB	20	14	26	ND	
1344	B39-18	UB	18	13	30	ND	
1345	B39-19	UB	16	12	25	ND	
1346	B39-20	UB	34	10	41	ND	
1347	B39-21	SS	29	13	68	ND	
1348	B39-22	SS	17	13	40	ND	
1349	B39-23	SS	21	10	48	ND	
1350	B39-24	SS	16	28	78	ND	

Ser. No.	Sample Name	Lithol. Code	Cu ppm	Pb ppm	Zn ppm	Mo ppm	Au ppm
1251	B36-13	UB	30	34	66	ND	
1252	B36-14	UD	11	17	33	ND	
1253	B36-15	UB	53	24	61	ND	
1254	B36-16	UB	44	15	68	ND	
1255	B36-17	UB	40	16	41	ND	
1256	B36-18	UB	21	16	34	ND	
1257	B36-19	UB	32	18	43	ND	
1258	B36-20	UB	26	32	53	ND	
1259	B36-21	UB	16	23	31	ND	
1260	B36-22	SS	19	27	38	ND	
1261	B36-23	SS	18	27	35	ND	
1262	B36-24	SS	17	30	43	ND	
1263	B36-25	SS	17	27	24	ND	
1264	B36-26	SS	12	24	21	ND	
1265	B36-27	SS	10	21	23	ND	
1266	B36-28	SS	13	29	28	ND	
1267	B36-29	SS	10	27	31	ND	
1268	B36-30	SS	29	26	42	ND	
1269	B37-01	UB	43	18	48	ND	
1270	B37-02	UB	37	22	42	ND	
1271	B37-03	UB	39	23	47	ND	
1272	B37-04	UB	12	22	25	ND	
1273	B37-05	UB	21	16	32	ND	
1274	B37-06	UB	14	18	31	ND	
1275	B37-07	UB	18	18	32	ND	
1276	B37-08	UB	20	21	29	ND	
1277	B37-09	UB	20	16	27	ND	
1278	B37-10	UB	10	17	42	ND	
1279	B37-11	UB	8	18	27	ND	
1280	B37-12	PG	10	18	27	ND	
1281	B37-13	PG	11	19	44	ND	
1282	B37-14	PG	6	18	14	ND	
1283	B37-15	PG	18	21	34	ND	
1284	B37-16	PG	37	23	56	ND	
1285	B37-17	PG	29	22	41	ND	
1286	B37-18	PG	36	22	46	ND	
1287	B37-19	PG	32	23	27	ND	
1288	B37-20	PG	40	23	35	ND	
1289	B37-21	PG	24	20	38	ND	
1290	B37-22	PG	26	16	51	ND	
1291	B37-23	SS	14	21	34	ND	
1292	B37-24	SS	23	25	31	ND	
1293	B37-25	SS	11	17	18	ND	
1294	B37-26	SS	12	19	20	ND	
1295	B37-27	SS	12	23	27	ND	
1296	B37-28	SS	18	27	43	ND	
1297	B37-29	SS	13	25	27	ND	
1298	B37-30	SS	9	22	20	ND	
1299	B38-01	UB	26	17	40	ND	
1300	B38-02	UB	28	15	38	ND	

Ser. No.	Sample Name	Lithol. Code	Cu ppm	Pb ppm	Zn ppm	Mo ppm	Au ppm
1351	B39-25	SS	23	32	42	ND	
1352	B39-26	SS	17	26	31	ND	
1353	B39-27	SS	13	30	36	ND	
1354	B39-28	SS	19	28	44	ND	
1355	B40-01	UB	22	18	28	ND	
1356	B40-02	UB	22	16	45	ND	
1357	B40-03	UB	21	13	47	ND	
1358	B40-04	UB	13	8	40	ND	
1359	B40-05	UB	21	12	55	ND	
1360	B40-06	UB	28	16	55	ND	
1361	B40-07	UB	48	12	56	ND	
1362	B40-08	UB	45	16	69	ND	
1363	B40-09	UB	73	13	43	ND	
1364	B40-10	UB	16	15	33	ND	
1365	B40-11	UB	45	14	53	ND	
1366	B40-12	UB	46	19	61	ND	
1367	B40-13	UB	45	20	46	ND	
1368	B40-14	UB	35	18	43	ND	
1369	B40-15	UB	35	19	59	ND	
1370	B40-16	UB	23	18	58	ND	
1371	B40-17	UB	29	17	58	ND	
1372	B40-18	UB	18	19	38	ND	
1373	B40-19	UB	20	22	40	ND	
1374	B40-20	UB	22	24	39	ND	
1375	B40-21	UB	13	23	30	ND	
1376	B40-22	SS	23	30	43	ND	
1377	B40-23	SS	49	28	79	ND	
1378	B40-24	SS	41	38	75	ND	
1379	B40-25	SS	15	27	49	ND	
1380	B40-26	SS	18	26	53	ND	
1381	B40-27	SS	21	22	43	ND	
1382	B40-28	SS	26	17	32	ND	
1383	B41-01	UB	30	16	46	ND	
1384	B41-02	UB	31	13	42	ND	
1385	B41-03	UB	21	15	38	ND	
1386	B41-04	UB	21	15	40	ND	
1387	B41-05	UB	26	13	38	ND	
1388	B41-06	UB	21	15	42	ND	
1389	B41-07	UB	15	13	65	ND	
1390	B41-08	UB	19	13	46	ND	
1391	B41-09	UB	34	13	45	ND	
1392	B41-10	UB	18	14	43	ND	
1393	B41-11	UB	32	16	46	ND	
1394	B41-12	UB	32	18	8		

Ser. No.	Sample Name	Lithol. Code	Cu ppm	Pb ppm	Zn ppm	Mo ppm	Au ppm
1401	B41-19	UB	25	17	40	ND	ND
1402	B41-20	UB	17	12	16	ND	ND
1403	B41-21	UB	23	13	39	ND	ND
1404	B41-22	SS	19	17	45	ND	ND
1405	B41-23	SS	24	18	49	ND	ND
1406	B41-24	SS	25	13	55	ND	ND
1407	B41-25	SS	12	21	29	ND	ND
1408	B41-26	SS	10	23	18	ND	ND
1409	B41-27	SS	10	25	23	ND	ND
1410	B41-28	SS	38	30	49	ND	ND
1411	B42-01	UB	10	19	21	ND	ND
1412	B42-02	UB	25	19	58	ND	ND
1413	B42-03	UB	28	16	61	ND	ND
1414	B42-04	UB	35	15	58	ND	ND
1415	B42-05	UB	23	15	44	ND	ND
1416	B42-06	UB	17	16	62	ND	ND
1417	B42-07	UB	17	13	43	ND	ND
1418	B42-08	UB	25	15	51	ND	ND
1419	B42-09	UB	13	25	40	ND	ND
1420	B42-10	UB	17	13	46	ND	ND
1421	B42-11	UB	27	17	50	ND	ND
1422	B42-12	UB	40	16	83	ND	ND
1423	B42-13	UB	33	15	51	ND	ND
1424	B42-14	UB	28	19	46	ND	ND
1425	B42-15	UB	31	15	37	ND	ND
1426	B42-16	UB	18	16	41	ND	ND
1427	B42-17	UB	30	15	50	ND	ND
1428	B42-18	UD	27	17	39	ND	ND
1429	B42-19	UB	23	15	52	ND	ND
1430	B42-20	UB	21	17	38	ND	ND
1431	B42-21	UB	20	17	30	ND	ND
1432	B42-22	SS	36	19	58	ND	ND
1433	B42-23	SS	28	24	44	ND	ND
1434	B42-24	SS	43	17	73	ND	ND
1435	B42-25	SS	12	22	21	ND	ND
1436	B42-26	SS	15	23	28	ND	ND
1437	B42-27	SS	19	32	39	ND	ND
1438	B42-28	SS	18	26	32	ND	ND
1439	B43-01	UB	20	13	38	ND	ND
1440	B43-02	UB	22	27	40	ND	ND
1441	B43-03	UB	27	19	66	ND	ND
1442	B43-04	UB	36	19	61	ND	ND
1443	B43-05	UB	16	16	53	ND	ND
1444	B43-06	UD	20	16	45	ND	ND
1445	B43-07	UB	18	17	52	ND	ND
1446	B43-08	UB	33	18	57	ND	ND
1447	B43-09	UB	58	19	56	ND	ND
1448	B43-10	UB	26	15	39	ND	ND
1449	B43-11	UB	25	17	38	ND	ND
1450	B43-12	UB	32	18	49	ND	ND

Ser. No.	Sample Name	Lithol. Code	Cu ppm	Pb ppm	Zn ppm	Mo ppm	Au ppm
1501	B45-09	UB	14	7	44	ND	ND
1502	B45-10	UB	20	14	72	ND	ND
1503	B45-11	UB	21	9	65	ND	ND
1504	B45-12	UB	72	14	138	ND	ND
1505	B45-13	UB	25	10	51	ND	ND
1506	B45-14	UB	25	16	50	ND	ND
1507	B45-15	UB	47	13	96	ND	ND
1508	B45-16	UB	19	11	68	ND	ND
1509	B45-17	UB	39	11	81	ND	ND
1510	B45-18	UB	60	11	58	ND	ND
1511	B45-19	UB	31	13	75	ND	ND
1512	B45-20	UB	32	10	55	ND	ND
1513	B45-21	UB	34	13	51	ND	ND
1514	B45-22	SS	9	20	25	ND	ND
1515	B45-23	SS	16	19	35	ND	ND
1516	B45-24	SS	6	16	18	ND	ND
1517	B45-25	SS	9	13	28	ND	ND
1518	B45-26	SS	18	22	45	ND	ND
1519	B45-27	SS	23	25	54	ND	ND
1520	B46-01	UB	12	10	53	ND	ND
1521	B46-02	UB	17	12	32	ND	ND
1522	B46-03	UB	27	10	71	ND	ND
1523	B46-04	UB	38	13	68	ND	ND
1524	B46-05	UB	28	15	64	ND	ND
1525	B46-06	UB	21	10	49	ND	ND
1526	B46-07	UB	17	11	45	ND	ND
1527	B46-08	UB	21	11	56	ND	ND
1528	B46-09	UB	20	12	54	ND	ND
1529	B46-10	UB	24	13	58	ND	ND
1530	B46-11	UB	17	11	61	ND	ND
1531	B46-12	UB	25	12	57	ND	ND
1532	B46-13	UB	31	12	70	ND	ND
1533	B46-14	UB	53	13	78	ND	ND
1534	B46-15	UB	38	13	79	ND	ND
1535	B46-16	PG	26	13	62	ND	ND
1536	B46-17	UB	33	13	68	ND	ND
1537	B46-18	UB	27	10	55	ND	ND
1538	B46-19	UB	26	11	58	ND	ND
1539	B46-20	UB	26	11	59	ND	ND
1540	B46-21	SS	20	17	41	ND	ND
1541	B46-22	SS	19	14	43	ND	ND
1542	B46-23	SS	12	20	31	ND	ND
1543	B46-24	SS	9	12	21	ND	ND
1544	B46-25	SS	12	21	40	ND	ND
1545	B46-26	SS	14	20	39	ND	ND
1546	B46-27	SS	22	26	59	ND	ND
1547	B47-01	UB	33	12	36	ND	ND
1548	B47-02	UB	16	13	41	ND	ND
1549	B47-03	UB	18	13	50	ND	ND
1550	B47-04	UD	12	12	38	ND	ND

Ser. No.	Sample Name	Lithol. Code	Cu ppm	Pb ppm	Zn ppm	Mo ppm	Au ppm
1451	B43-13	UB	22	16	40	ND	ND
1452	B43-14	UB	35	17	42	ND	ND
1453	B43-15	UB	39	18	42	ND	ND
1454	B43-16	UB	17	12	35	ND	ND
1455	B43-17	UB	21	19	30	ND	ND
1456	B43-18	UB	15	16	28	ND	ND
1457	B43-19	UB	21	19	39	ND	ND
1458	B43-20	UB	25	19	57	ND	ND
1459	B43-21	UB	8	17	21	ND	ND
1460	B43-22	SS	13	17	35	ND	ND
1461	B43-23	SS	12	25	30	ND	ND
1462	B43-24	SS	16	16	46	ND	ND
1463	B43-25	SS	16	26	27	ND	ND
1464	B43-26	SS	17	17	27	ND	ND
1465	B43-27	SS	24	20	29	ND	ND
1466	B44-01	UB	13	14	28	ND	ND
1467	B44-02	UB	19	14	34	ND	ND
1468	B44-03	UB	22	17	42	ND	ND
1469	B44-04	UB	13	13	46	ND	ND
1470	B44-05	UB	22	13	48	ND	ND
1471	B44-06	UB	21	14	48	ND	ND
1472	B44-07	UB	12	14	35	ND	ND
1473	B44-08	UB	16	13	32	ND	ND
1474	B44-09	UB	23	12	56	ND	ND
1475	B44-10	UB	17	15	61	ND	ND
1476	B44-11	UD	39	13	57	ND	ND
1477	B44-12	UB	25	17	45	ND	ND
1478	B44-13	UB	36	16	63	ND	ND
1479	B44-14	UB	34	13	69	ND	ND
1480	B44-15	UB	32	15	45	ND	ND
1481	B44-16	UB	40	18	83	ND	ND
1482	B44-17	UD	27	14	70	ND	ND
1483	B44-18	UB	16	15	44	ND	ND
1484	B44-19	UB	22	13	38	ND	ND
1485	B44-20	UB	37	15	84	ND	ND
1486	B44-21	UB	18	24	46	ND	ND
1487	B44-22	SS	8	24	24	ND	ND
1488	B44-23	SS	18	20	33	ND	ND
1489	B44-24	SS	11	26	22	ND	ND
1490	B44-25	SS	7	17	19	ND	ND
1491	B44-26	SS	18	22	37	ND	ND
1492	B44-27	SS	14	21	25	ND	ND
1493	B45-01	UB	18	12	53	ND	ND
1494	B45-02	UB	51	10	34	ND	ND
1495	B45-03	UB	23	12	45	ND	ND
1496	B45-04	UB	24	10	44	ND	ND
1497	B45-05	UB	21	14	37	ND	ND
1498	B45-06	UB	33	11	49	ND	ND
1499	B45-07	UB	39	12	43	ND	ND
1500	B45-08	UB	24	10	44	ND	ND

Ser. No.	Sample Name	Lithol. Code	Cu ppm	Pb ppm	Zn ppm	Mo ppm	Au ppm
1551	B47-05	UB	18	13	44	ND	ND
1552	B47-06	UB	17	13	46	ND	ND
1553	B47-07	UB	20	13	54	ND	ND
1554	B47-08	UB	21	14	62	ND	ND
1555	B47-09	UB	15	13	47	ND	ND
1556	B47-10	UB	13	11	53	ND	ND
1557	B47-11	UB	16	14	58	ND	ND
1558	B47-12	UB	15	10	60	ND	ND
1559	B47-13	UB	28	14	35	ND	ND
1560	B47-14	UB	23	12	38	ND	ND
1561	B47-15	PG	8	11	29	ND	ND
1562	B47-16	UB	22	12	50	ND	ND
1563	B47-17	UB	20	13	43	ND	ND
1564	B47-18	UB	17	9	94	ND	ND
1565	B47-19	UB	31	12	70	ND	ND
1566	B47-20	SS	17	11	43	ND	ND
1567	B47-21	SS	36	12	67	ND	ND
1568	B47-22	SS	20	10	52	ND	ND
1569	B47-23	SS	28	14	51	ND	ND
1570	B47-24	SS	31	11	57	ND	ND
1571	B47-25	SS	37	13	90	ND	ND
1572	B47-26	SS	22	16	50	ND	ND
1573	B47-27	SS	25	24	48	ND	ND
1574	B48-01	UB	23	10	70	ND	ND
1575	B48-02	UB	21	12	50	ND	ND
1576	B48-03	UB	32	11	68	ND	ND
1577	B48-04	UB	14	11	43	ND	ND
1578	B48-05	UB	18	13	42	ND	ND
1579	B48-06	UB	17	11	43	ND	ND
1580	B48-07	UB	29	14	68	ND	ND
1581	B48-08	UB	16	12	48	ND	ND
1582	B48-09	UB	19	11	62	ND	ND
1583	B48-10	UB	18	11	60	ND	ND
1584	B48-11	UB	19	12	48	ND	ND
1585	B48-12	UB	20	11	57	ND	ND
1586	B48-13	UB	24	12	37	ND	ND
1587	B48-14	UB	20	9	31	ND	ND
1588	B48-15	UB	12	12	27	ND	ND
1589	B48-16	UB	27	15			

Ser. No.	Sample Name	Lithol. Code	Cu ppm	Pb ppm	Zn ppm	Mo ppm	Au ppm
1601	849-01	UB	18	11	58	ND	
1602	849-02	UB	21	11	49	ND	
1603	849-03	UB	15	12	46	ND	
1604	849-04	UB	8	10	24	ND	
1605	849-05	UB	8	11	23	ND	
1606	849-06	UB	12	13	36	ND	
1607	849-07	UB	16	12	38	ND	
1608	849-08	UB	13	11	31	ND	
1609	849-09	UB	13	12	45	ND	
1610	849-10	UB	11	11	49	ND	
1611	849-11	UB	12	9	40	ND	
1612	849-12	UB	11	11	34	ND	
1613	849-13	UB	22	12	56	ND	
1614	849-14	UB	20	12	48	ND	
1615	849-15	UB	20	13	39	ND	
1616	849-16	UB	26	13	42	ND	
1617	849-17	UB	20	15	38	ND	
1618	849-18	UB	24	13	58	ND	
1619	849-19	PG	20	18	41	ND	
1620	849-20	UB	13	25	27	ND	
1621	849-21	SS	13	16	30	ND	
1622	849-22	SS	34	16	62	ND	
1623	849-23	SS	31	15	53	ND	
1624	849-24	SS	26	13	59	ND	
1625	849-25	SS	11	23	32	ND	
1626	849-26	SS	6	14	13	ND	
1627	849-27	SS	12	16	25	ND	
1628	850-01	UB	14	12	60	ND	
1629	850-02	UB	22	12	56	ND	
1630	850-03	UB	24	13	51	ND	
1631	850-04	UB	13	11	35	ND	
1632	850-05	UB	12	13	40	ND	
1633	850-06	UB	18	15	39	ND	
1634	850-07	UB	23	12	49	ND	
1635	850-08	UB	19	12	43	ND	
1636	850-09	UB	27	14	61	ND	
1637	850-10	UB	14	11	35	ND	
1638	850-11	UB	11	12	31	ND	
1639	850-12	UB	10	12	28	ND	
1640	850-13	UB	21	19	39	ND	
1641	850-14	UB	23	20	34	ND	
1642	850-15	UB	21	14	49	ND	
1643	850-16	UB	40	14	53	ND	
1644	850-17	UB	26	13	60	ND	
1645	850-18	UB	9	15	22	ND	
1646	850-19	UB	15	16	21	ND	
1647	850-20	UB	9	23	18	ND	
1648	850-21	SS	15	18	24	ND	
1649	850-22	SS	29	20	46	ND	
1650	850-23	SS	35	19	66	ND	

Ser. No.	Sample Name	Lithol. Code	Cu ppm	Pb ppm	Zn ppm	Mo ppm	Au ppm
1651	850-24	SS	17	26	56	ND	
1652	850-25	SS	7	18	15	ND	
1653	850-26	SS	5	18	13	ND	
1654	850-27	SS	6	17	14	ND	
1655	851-01	UB	9	11	37	ND	
1656	851-02	UB	11	11	42	ND	
1657	851-03	UB	25	12	46	ND	
1658	851-04	UB	17	13	48	ND	
1659	851-05	UB	18	11	47	ND	
1660	851-06	UB	22	10	47	ND	
1661	851-07	UB	26	12	46	ND	
1662	851-08	UB	23	11	43	ND	
1663	851-09	UB	15	11	40	ND	
1664	851-10	UB	14	11	36	ND	
1665	851-11	UB	14	14	51	ND	
1666	851-12	UB	17	11	46	ND	
1667	851-13	UB	19	12	39	ND	
1668	851-14	UB	14	13	26	ND	
1669	851-15	SS	21	20	27	ND	
1670	851-16	SS	42	33	41	ND	
1671	851-17	SS	19	21	31	ND	
1672	851-18	SS	11	20	26	ND	
1673	851-19	SS	10	18	15	ND	
1674	851-20	SS	20	16	25	ND	
1675	851-21	SS	24	12	41	ND	
1676	851-22	SS	11	17	23	ND	
1677	851-23	SS	13	16	21	ND	
1678	851-24	SS	9	14	17	ND	
1679	851-25	SS	10	13	15	ND	
1680	851-26	SS	9	17	20	ND	
1681	851-27	SS	18	17	40	ND	

#### Abbreviation:

- UB ; ultrabasic rock
- PG ; pegmatite
- SS ; sandstone
- MS ; shale
- CH ; chert
- BA ; basalt
  
- ND ; non detection

("c" Area)

Ser. No.	Sample Name	Lithol. Code	Cu ppm	Pb ppm	Zn ppm	Mo ppm	Au ppm
1	C01-01	SS	13	24	25	ND	0.08
2	C01-02	AN	9	21	26	ND	0.05
3	C01-03	SS	19	27	45	ND	0.05
4	C01-04	SS	16	44	55	ND	0.07
5	C01-05	SS	14	31	35	ND	0.05
6	C01-06	AN	17	31	34	ND	0.07
7	C01-07	AN	26	41	50	ND	0.07
8	C01-08	AN	15	31	20	ND	0.08
9	C01-09	SS	10	31	17	ND	0.08
10	C01-10	SS	9	24	14	ND	0.10
11	C01-11	AN	8	26	14	ND	0.12
12	C01-12	SS	19	27	25	ND	0.05
13	C01-13	SS	15	37	29	ND	0.07
14	C01-14	SS	12	27	22	ND	0.08
15	C01-15	SS	6	20	16	ND	0.15
16	C01-16	SS	4	20	8	ND	0.13
17	C01-17	SS	8	20	15	ND	0.12
18	C01-18	SS	9	20	9	ND	0.08
19	C01-19	SS	6	20	16	ND	0.17
20	C01-20	MS	6	17	9	ND	0.12
21	C01-21	SS	8	20	13	ND	0.05
22	C01-22	SS	11	20	18	ND	0.04
23	C01-23	SS	15	23	27	ND	0.03
24	C01-24	SS	16	24	25	ND	0.04
25	C01-25	SS	9	18	18	ND	0.04
26	C01-26	SS	14	20	37	ND	0.03
27	C01-27	SS	27	14	17	ND	0.03
28	C01-28	SS	3	14	9	ND	0.06
29	C01-29	SS	4	17	15	ND	
30	C01-30	SS	5	16	8	ND	
31	C01-31	SS	4	13	7	ND	
32	C01-32	SS	3	13	7	ND	
33	C01-33	MS	9	26	18	ND	
34	C01-34	SS	8	17	16	ND	
35	C01-35	SS	4	13	9	ND	
36	C01-36	MS	8	20	11	ND	
37	C01-37	SS	8	18	10	ND	
38	C01-38	SS	8	19	15	ND	
39	C01-39	SS	5	15	13	ND	
40	C01-40	SS	4	18	9	ND	
41	C01-41	SS	9	16	12	ND	
42	C02-01	SS	11	27	23	ND	0.04
43	C02-02	AN	17	27	30	ND	0.05
44	C02-03	SS	29	44	49	ND	0.05
45	C02-04	SS	22	55	94	ND	0.08
46	C02-05	AN	16	34	45	ND	0.08
47	C02-06	AN	18	34	35	ND	0.08
48	C02-07	AN	18	27	20	ND	0.06
49	C02-08	AN	12	20	10	ND	0.08
50	C02-09	AN	15	24	13	ND	0.08

Ser. No.	Sample Name	Lithol. Code	Cu ppm	Pb ppm	Zn ppm	Mo ppm	Au ppm
101	C03-19	SS	5	17	17	ND	0.10
102	C03-20	SS	10	26	36	ND	0.09
103	C03-21	SS	7	25	15	ND	0.10
104	C03-22	SS	13	26	21	ND	0.10
105	C03-23	SS	11	22	20	ND	0.06
106	C03-24	SS	11	26	19	ND	0.06
107	C03-25	SS	5	20	11	ND	0.10
108	C03-26	SS	8	20	14	ND	0.09
109	C03-27	SS	13	24	21	ND	0.07
110	C03-28	SS	8	25	16	ND	0.08
111	C03-29	SS	7	13	16	ND	
112	C03-30	SS	11	23	23	ND	
113	C03-31	SS	8	20	12	ND	
114	C03-32	SS	11	24	19	ND	
115	C03-33	SS	5	24	10	ND	
116	C03-34	MS	6	23	9	ND	
117	C03-35	SS	7	22	14	ND	
118	C03-36	SS	6	23	22	ND	
119	C03-37	SS	6	21	15	ND	
120	C03-38	SS	4	20	10	ND	
121	C03-39	SS	5	21	8	ND	
122	C03-40	SS	5	21	9	ND	
123	C03-41	SS	8	21	12	ND	
124	C04-01	MS	19	34	26	ND	ND
125	C04-02	MS	22	26	24	ND	0.03
126	C04-03	AN	16	35	25	ND	0.03
127	C04-04	AN	17	38	27	ND	0.03
128	C04-05	AN	10	33	35	ND	0.03
129	C04-06	AN	25	43	50	ND	0.03
130	C04-07	AN	21	35	40	ND	0.04
131	C04-08	AN	24	36	25	ND	0.04
132	C04-09	AN	29	60	31	ND	0.04
133	C04-10	AN	47	47	31	ND	0.04
134	C04-11	MS	15	26	16	ND	0.04
135	C04-12	SS	13	36	29	ND	0.03
136	C04-13	AN	18	47	27	ND	0.03
137	C04-14	AN	10	42	16	ND	0.03
138	C04-15	SS	9	31	20	ND	0.03
139	C04-16	SS	10	25	15	ND	0.04
140	C04-17	SS	13	22	20	ND	0.04
141	C04-18	SS	13	22	28	ND	0.08
142	C04-19	SS	5	15	17	ND	0.05
143	C04-20	SS	7	17	9	ND	0.09
144	C04-21	SS	8	18	11	ND	0.10
145	C04-22	SS	15	28	25	ND	0.06
146	C04-23	AN	7	22	16	ND	0.06
147	C04-24	AN	5	21	21	ND	0.09
148	C04-25	AN	6	18	14	ND	0.10
149	C04-26	AN	12	21	16	ND	0.08
150	C04-27	SS	6	20	38	ND	0.08

Ser. No.	Sample Name	Lithol. Code	Cu ppm	Pb ppm	Zn ppm	Mo ppm	Au ppm
51	C02-10	SS	14	29	28	ND	0.04
52	C02-11	SS	29	32	38	ND	0.06
53	C02-12	SS	17	29	25	ND	0.06
54	C02-13	AN	21	41	35	ND	0.04
55	C02-14	AN	10	29	14	ND	0.04
56	C02-15	SS	4	21	9	ND	0.07
57	C02-16	SS	7	27	19	ND	0.06
58	C02-17	AN	14	25	20	ND	0.05
59	C02-18	SS	14	24	26	ND	0.09
60	C02-19	SS	9	22	17	ND	0.04
61	C02-20	SS	6	19	14	ND	0.04
62	C02-21	SS	6	18	13	ND	0.05
63	C02-22	SS	9	21	13	ND	0.04
64	C02-23	SS	6	22	16	ND	0.04
65	C02-24	SS	9	18	13	ND	0.04
66	C02-25	SS	9	18	13	ND	0.05
67	C02-26	SS	4	15	14	ND	0.15
68	C02-27	SS	4	17	14	ND	0.04
69	C02-28	SS	4	17	10	ND	0.05
70	C02-29	SS	5	16	9	ND	
71	C02-30	SS	6	19	11	ND	
72	C02-31	MS	4	16	8	ND	
73	C02-32	SS	3	16	7	ND	
74	C02-33	MS	8	22	18	ND	
75	C02-34	SS	14	27	31	ND	
76	C02-35	SS	13	24	32	ND	
77	C02-36	MS	13	21	20	ND	
78	C02-37	MS	5	16	12	ND	
79	C02-38	SS	9	21	29	ND	
80	C02-39	SS	7	18	16	ND	
81	C02-40	SS	5	18	11	ND	
82	C02-41	SS	6	18	19	ND	
83	C03-01	SS	12	31	18	ND	0.07
84	C03-02	MS	14	20	38	ND	0.09
85	C03-03	SS	11	31	40	ND	0.05
86	C03-04	AN	11	41	27	ND	0.07
87	C03-05	AN	12	24	35	ND	0.05
88	C03-06	AN	12	27	34	ND	0.05
89	C03-07	AN	23	37	33	ND	0.03
90	C03-08	AN	16	31	13	ND	0.07
91	C03-09	AN	20	41	15	ND	0.05
92	C03-10	AN	26	46	59	ND	0.23
93	C03-11	SS	29	27	16	ND	0.14
94	C03-12	SS	24	31	31	ND	0.04
95	C03-13	SS	19	36	20	ND	0.06
96	C03-14	SS	13	35	16	ND	0.09
97	C03-15	SS	6	23	7	ND	0.03
98	C03-16	SS	7	22	14	ND	0.04
99	C03-17	AN	15	24	25	ND	0.09
100	C03-18	MS	8	26	18	ND	0.09

Ser. No.	Sample Name	Lithol. Code	Cu ppm	Pb ppm	Zn ppm	Mo ppm	Au ppm
151	C04-28	SS	18	28	19	ND	0.05
152	C04-29	MS	8	20	11	ND	
153	C04-30	SS	11	20	20	ND	
154	C04-31	MS	9	20	17	ND	
155	C04-32	SS	6	21	18	ND	
156	C04-33	SS	4	19	8	ND	
157	C04-34	SS	9	26	25	ND	
158	C04-35	SS	5	22	7	ND	
159	C04-36	SS	5	16	14	ND	
160	C04-37	SS	14	22	26	ND	
161	C04-38	SS	5	14	9	ND	
162	C04-39	SS	5	16	8	ND	
163	C04-40	SS	6	18	9	ND	
164	C04-41	MS	6	30	17	ND	
165	C05-01	AN	27	30	48	ND	0.03
166	C05-02	AN	18	27	18	ND	0.03
167	C05-03	AN	20	35	22	ND	0.03
168	C05-04	AN	19	32	28	ND	0.06
169	C05-05	AN	17	40	25	ND	0.03
170	C05-06	AN	21	33	35	ND	0.03
171	C05-07	AN	23	35	58	ND	0.03
172	C05-08	AN	27	49	23	ND	0.11
173	C05-09	AN	18	37	18	ND	0.03
174	C05-10	SS	15	31	13	ND	0.03
175	C05-11	AN	9	25	14	ND	0.06
176	C05-12	MS	13	36	25	ND	0.03
177	C05-13	SS	12	38	65	ND	0.06
178	C05-14	SS	14	51	23	ND	0.06
179	C05-15	SS	9	26	12	ND	0.06
180	C05-16	SS	14	39	26	ND	0.03
181	C05-17	SS	8	22	16	ND	0.05
182	C05-18	SS	11	25	26	ND	0.03
183	C05-19	MS	11	20	24	ND	0.04
184	C05-20	SS	15	30	26	ND	0.05
185	C05-21	SS	9	45	14	ND	0.06
186	C05-22	SS	7	23	14	ND	0.08
187	C05-23	MS	4	21	39	ND	0.06
188	C05-24	SS	9	23	20	ND	0.05
189	C05-25	SS	10	26	10	ND	0.06
190	C05-26	MS	10	25</			

Ser. No.	Sample Name	Lithol. Code	Cu ppm	Pb ppm	Zn ppm	Mo ppm	Au ppm
201	C05-37	MS	5	20	19	ND	
202	C05-38	MS	14	21	30	ND	
203	C05-39	SS	12	22	21	ND	
204	C05-40	SS	10	19	14	ND	
205	C05-41	SS	11	18	13	ND	
206	C06-01	AN	25	30	47	ND	0.04
207	C06-02	AN	20	32	24	ND	0.03
208	C06-03	AN	16	46	30	ND	0.03
209	C06-04	AN	19	47	35	ND	0.04
210	C06-05	AN	12	46	35	ND	ND
211	C06-06	AN	17	42	37	ND	ND
212	C06-07	SS	17	42	43	ND	0.03
213	C06-08	SS	15	44	26	ND	0.11
214	C06-09	SS	13	43	23	ND	ND
215	C06-10	AN	19	39	41	ND	0.09
216	C06-11	SS	10	23	13	ND	0.10
217	C06-12	MS	29	70	35	ND	0.09
218	C06-13	SS	21	40	38	ND	0.07
219	C06-14	SS	42	56	34	ND	0.13
220	C06-15	SS	17	28	18	ND	0.04
221	C06-16	SS	33	35	35	ND	0.06
222	C06-17	SS	11	20	24	ND	0.13
223	C06-18	MS	8	47	25	ND	0.08
224	C06-19	SS	16	23	28	ND	0.10
225	C06-20	SS	6	25	14	ND	0.06
226	C06-21	SS	7	33	16	ND	0.04
227	C06-22	SS	4	19	8	ND	0.13
228	C06-23	SS	7	20	10	ND	0.10
229	C06-24	SS	12	20	18	ND	0.04
230	C06-25	SS	10	24	13	ND	0.08
231	C06-26	SS	5	30	8	ND	0.04
232	C06-27	SS	6	18	10	ND	0.06
233	C06-28	SS	8	20	15	ND	0.07
234	C06-29	SS	5	17	13	ND	ND
235	C06-30	SS	5	19	19	ND	ND
236	C06-31	SS	4	16	11	ND	ND
237	C06-32	SS	16	27	17	ND	0.10
238	C06-33	SS	10	22	15	ND	0.13
239	C06-34	MS	9	24	13	ND	ND
240	C06-35	SS	12	17	16	ND	ND
241	C06-36	SS	11	16	12	ND	ND
242	C06-37	SS	8	14	13	ND	ND
243	C06-38	SS	6	12	11	ND	0.03
244	C06-39	SS	7	18	13	ND	0.03
245	C06-40	SS	7	15	10	ND	0.16
246	C06-41	SS	5	9	9	ND	ND
247	C07-01	AN	17	31	36	ND	0.16
248	C07-02	AN	18	30	38	ND	0.06
249	C07-03	AN	23	33	30	ND	0.10
250	C07-04	AN	27	60	55	ND	0.13

Ser. No.	Sample Name	Lithol. Code	Cu ppm	Pb ppm	Zn ppm	Mo ppm	Au ppm
301	C08-14	SS	19	34	41	ND	0.03
302	C08-15	SS	26	45	36	ND	ND
303	C08-16	SS	18	33	31	ND	ND
304	C08-17	SS	21	28	29	ND	ND
305	C08-18	SS	56	72	93	ND	0.07
306	C08-19	SS	22	50	33	ND	0.03
307	C08-20	SS	21	26	22	ND	ND
308	C08-21	SS	13	43	24	ND	ND
309	C08-22	SS	12	40	32	ND	0.03
310	C08-23	SS	8	24	34	ND	ND
311	C08-24	SS	6	26	168	ND	ND
312	C08-25	SS	6	24	23	ND	ND
313	C08-26	MS	4	17	28	ND	ND
314	C08-27	SS	6	18	17	ND	ND
315	C08-28	SS	8	19	64	ND	0.06
316	C08-29	SS	7	20	16	ND	ND
317	C08-30	MS	6	20	12	ND	ND
318	C08-31	SS	11	23	17	ND	ND
319	C08-32	SS	9	24	22	ND	ND
320	C08-33	MS	5	17	13	ND	ND
321	C08-34	SS	6	20	16	ND	ND
322	C08-35	SS	6	18	9	ND	ND
323	C08-36	SS	15	22	17	ND	ND
324	C08-37	SS	7	21	15	ND	ND
325	C08-38	SS	6	20	19	ND	ND
326	C08-39	SS	9	21	20	ND	ND
327	C08-40	MS	7	19	7	ND	ND
328	C08-41	MS	5	20	6	ND	ND
329	C09-01	AN	94	41	48	ND	ND
330	C09-02	SS	13	40	32	ND	ND
331	C09-03	SS	25	53	50	ND	0.04
332	C09-04	SS	17	38	37	ND	0.04
333	C09-05	SS	15	37	41	ND	0.04
334	C09-06	SS	13	34	30	ND	ND
335	C09-07	SS	19	62	108	ND	ND
336	C09-08	SS	20	105	139	ND	ND
337	C09-09	SS	25	115	133	ND	ND
338	C09-10	AN	19	66	65	ND	ND
339	C09-11	AN	25	101	70	ND	ND
340	C09-12	AN	29	71	96	ND	0.13
341	C09-13	SS	25	80	60	ND	ND
342	C09-14	SS	22	33	31	ND	ND
343	C09-15	SS	22	23	32	ND	0.03
344	C09-16	MS	13	28	30	ND	0.03
345	C09-17	SS	45	30	32	ND	0.16
346	C09-18	SS	50	46	60	ND	0.18
347	C09-19	SS	21	50	103	ND	0.03
348	C09-20	SS	15	36	130	ND	ND
349	C09-21	SS	13	36	37	ND	0.03
350	C09-22	SS	65	90	142	ND	0.09

Ser. No.	Sample Name	Lithol. Code	Cu ppm	Pb ppm	Zn ppm	Mo ppm	Au ppm
251	C07-05	AN	10	26	24	ND	0.10
252	C07-06	SS	16	48	45	ND	0.10
253	C07-07	SS	18	27	25	ND	0.05
254	C07-08	SS	14	39	25	ND	0.08
255	C07-09	SS	10	43	20	ND	0.07
256	C07-10	AN	19	41	35	ND	ND
257	C07-11	SS	27	52	53	ND	0.07
258	C07-12	MS	9	22	24	ND	0.07
259	C07-13	SS	27	81	58	ND	0.05
260	C07-14	AN	16	47	42	ND	0.07
261	C07-15	AN	22	64	63	ND	0.10
262	C07-16	SS	11	20	22	ND	ND
263	C07-17	SS	23	35	26	ND	0.03
264	C07-18	SS	17	40	27	ND	ND
265	C07-19	SS	18	35	36	ND	0.05
266	C07-20	SS	15	34	25	ND	0.08
267	C07-21	SS	9	29	18	ND	0.08
268	C07-22	MS	15	105	29	ND	0.08
269	C07-23	SS	14	34	34	ND	0.06
270	C07-24	SS	9	35	24	ND	0.06
271	C07-25	SS	7	20	30	ND	0.08
272	C07-26	SS	6	22	50	ND	0.09
273	C07-27	SS	4	22	12	ND	0.07
274	C07-28	SS	9	23	16	ND	0.07
275	C07-29	SS	11	23	22	ND	0.05
276	C07-30	MS	6	18	13	MS	ND
277	C07-31	SS	9	22	19	ND	ND
278	C07-32	SS	11	33	16	ND	ND
279	C07-33	MS	14	26	19	ND	ND
280	C07-34	SS	6	28	17	ND	ND
281	C07-35	SS	5	22	22	ND	ND
282	C07-36	SS	9	22	14	ND	ND
283	C07-37	SS	9	23	15	ND	ND
284	C07-38	SS	15	24	26	ND	ND
285	C07-39	SS	8	25	18	ND	ND
286	C07-40	SS	7	19	10	ND	ND
287	C07-41	SS	10	22	12	ND	ND
288	C08-01	AN	16	32	25	ND	ND
289	C08-02	AN	18	37	26	ND	ND
290	C08-03	MS	12	33	17	ND	ND
291	C08-04	SS	14	32	25	ND	ND
292	C08-05	SS	7	29	209	ND	0.03
293	C08-06	SS	8	60	24	2	ND
294	C08-07	SS	13	25	31	3	ND
295	C08-08	SS	22	86	67	ND	0.03
296	C08-09	SS	19	87	34	ND	0.03
297	C08-10	SS	23	62	55	ND	ND
298	C08-11	MS	24	59	57	ND	ND
299	C08-12	SS	25	72	69	ND	0.03
300	C08-13	AN	24	64	57	ND	ND

Ser. No.	Sample Name	Lithol. Code	Cu ppm	Pb ppm	Zn ppm	Mo ppm	Au ppm
351	C09-23	SS	20	48	38	ND	0.03
352	C09-24	AN	9	29	25	ND	0.03
353	C09-25	SS	11	27	20	ND	0.04
354	C09-26	SS	11	22	28	ND	ND
355	C09-27	SS	25	29	32	ND	0.03
356	C09-28	SS	14	26	36	ND	0.04
357	C09-29	SS	11	25	22	ND	ND
358	C09-30	SS	8	19	22	ND	ND
359	C09-31	MS	14	22	21	ND	ND
360	C09-32	SS	6	22	18	ND	ND
361	C09-33	MS	7	16	18	ND	ND
362	C09-34	SS	9	18	11	ND	ND
363	C09-35	SS	8	18	11	ND	ND
364	C09-36	SS	8	19	13	ND	ND
365	C09-37	SS	9	18	10	ND	ND
366	C09-38	SS	5	16	12	ND	ND
367	C09-39	SS	7	15	20	ND	ND
368	C09-40	SS	10	19	18	ND	ND
369	C09-41	SS	7	14	12	ND	ND
370	C10-01	AN	28	51	60	ND	ND
371	C10-02	SS	42	35	57	ND	ND
372	C10-03	SS	20	84	47	ND	ND
373	C10-04	SS	13	69	53	ND	ND
374	C10-05	SS	18	52	50	ND	0.03
375	C10-06	SS	23	46	43	ND	0.04
376	C10-07	SS	21	47	45	ND	0.05
377	C10-08	SS	13	54	39	ND	0.07
378	C10-09	MS	14	75	78	ND	0.13
379	C10-10	MS	21	68	71	ND	0.03
380	C10-11	SS	26	82	98	ND	0.03
381	C10-12	SS	21	48	47	ND	0.13
382	C10-13	SS	26	46	72	ND	0.06
383	C10-14	SS	32	45	56	ND	0.04
384	C10-15	AN	170	58	74	ND	0.16
385	C10-16	AN	28	43	34	ND	0.03
386	C10-17	AN	24	32	35	ND	0.04
387	C10-18	AN	38	48	48	ND	0.10
388	C10-19	SS	54	58	69	ND	0.08

Ser. No.	Sample Name	Lithol. Code	Cu ppm	Pb ppm	Zn ppm	Mo ppm	Au ppm
401	C10-32	AN	9	20	24	ND	
402	C10-33	SS	11	21	15	ND	
403	C10-34	AN	15	30	22	ND	
404	C10-35	SS	5	15	9	ND	
405	C10-36	SS	5	16	10	ND	
406	C10-37	MS	9	17	12	ND	
407	C10-38	MS	11	18	19	ND	
408	C10-39	MS	8	16	13	ND	
409	C10-40	SS	8	15	10	ND	
410	C10-41	SS	6	16	14	ND	
411	C11-01	AN	38	46	56	ND	0.06
412	C11-02	SS	35	86	68	ND	0.05
413	C11-03	SS	27	80	70	ND	0.06
414	C11-04	SS	35	110	61	ND	0.16
415	C11-05	SS	26	105	86	ND	0.04
416	C11-06	SS	33	86	64	ND	0.12
417	C11-07	SS	43	77	86	ND	0.08
418	C11-08	SS	16	51	51	ND	0.03
419	C11-09	SS	19	65	73	ND	ND
420	C11-10	AN	28	80	48	ND	0.03
421	C11-11	AN	11	66	73	ND	ND
422	C11-12	SS	13	57	31	ND	ND
423	C11-13	SS	5	30	20	ND	ND
424	C11-14	AN	75	44	71	ND	0.05
425	C11-15	AN	123	42	58	ND	0.03
426	C11-16	AN	72	26	22	ND	0.04
427	C11-17	AN	45	36	40	ND	0.13
428	C11-18	AN	47	35	59	ND	0.07
429	C11-19	AN	43	55	36	ND	0.09
430	C11-20	SS	25	44	40	ND	ND
431	C11-21	MS	20	30	37	ND	0.03
432	C11-22	SS	28	80	42	ND	0.09
433	C11-23	SS	37	78	44	ND	0.04
434	C11-24	SS	17	40	29	ND	0.07
435	C11-25	SS	22	38	40	ND	0.06
436	C11-26	SS	17	31	28	ND	0.06
437	C11-27	SS	16	28	26	ND	ND
438	C11-28	SS	11	39	24	ND	0.04
439	C11-29	SS	10	18	20	ND	ND
440	C11-30	SS	6	15	15	ND	ND
441	C11-31	SS	6	17	20	ND	ND
442	C11-32	AN	6	15	18	ND	ND
443	C11-33	SS	13	20	23	ND	ND
444	C11-34	SS	6	17	14	ND	ND
445	C11-35	SS	16	24	18	ND	ND
446	C11-36	SS	21	28	37	ND	0.04
447	C11-37	SS	37	52	67	ND	0.04
448	C11-38	SS	15	25	20	ND	0.04
449	C11-39	SS	17	25	32	ND	0.04
450	C11-40	SS	7	15	15	ND	ND

Ser. No.	Sample Name	Lithol. Code	Cu ppm	Pb ppm	Zn ppm	Mo ppm	Au ppm
501	C13-09	AN	48	117	84	ND	0.08
502	C13-10	MS	10	48	56	ND	0.04
503	C13-11	AN	6	40	53	ND	0.05
504	C13-12	SS	7	35	43	ND	0.05
505	C13-13	SS	10	32	33	ND	ND
506	C13-14	SS	8	35	41	ND	0.04
507	C13-15	SS	54	78	109	ND	0.13
508	C13-16	AN	34	50	87	ND	0.06
509	C13-17	SS	28	56	72	ND	0.06
510	C13-18	SS	18	46	49	ND	ND
511	C13-19	AN	27	50	65	ND	0.06
512	C13-20	AN	54	106	90	ND	0.09
513	C13-21	AN	32	43	66	ND	0.09
514	C13-22	SS	25	68	73	ND	0.11
515	C13-23	SS	34	32	50	ND	0.14
516	C13-24	SS	16	31	30	ND	0.09
517	C13-25	SS	38	42	41	ND	0.09
518	C13-26	AN	28	28	36	ND	ND
519	C13-27	AN	31	35	62	ND	ND
520	C13-28	MS	18	24	30	ND	0.09
521	C13-29	SS	17	33	43	ND	ND
522	C13-30	MS	18	37	38	ND	ND
523	C13-31	SS	17	25	35	ND	15
524	C13-32	SS	10	16	15	ND	18
525	C13-33	SS	13	21	18	ND	18
526	C13-34	MS	6	17	11	ND	11
527	C13-35	SS	9	13	17	ND	17
528	C13-36	MS	7	15	13	ND	18
529	C13-37	SS	13	22	18	ND	18
530	C13-38	MS	41	57	90	ND	16
531	C13-39	SS	9	15	16	ND	15
532	C13-40	MS	8	17	15	ND	15
533	C13-41	MS	4	12	9	ND	9
534	C14-01	SS	7	29	15	ND	0.09
535	C14-02	SS	14	36	30	ND	0.04
536	C14-03	SS	14	43	41	ND	ND
537	C14-04	AN	32	28	54	ND	ND
538	C14-05	AN	47	58	67	ND	0.21
539	C14-06	AN	43	49	39	ND	0.14
540	C14-07	AN	47	64	64	ND	0.16
541	C14-08	AN	17	28	15	ND	0.04
542	C14-09	SS	25	60	70	ND	0.04
543	C14-10	SS	10	51	52	ND	ND
544	C14-11	SS	20	93	74	ND	ND
545	C14-12	SS	14	48	36	ND	ND
546	C14-13	SS	20	42	43	ND	0.04
547	C14-14	SS	13	45	31	ND	0.04
548	C14-15	SS	26	44	68	ND	0.04
549	C14-16	SS	52	77	118	ND	0.13
550	C14-17	AN	76	107	165	ND	0.13

Ser. No.	Sample Name	Lithol. Code	Cu ppm	Pb ppm	Zn ppm	Mo ppm	Au ppm
451	C11-11	SS	6	13	12	ND	
452	C12-01	SS	29	42	45	ND	0.03
453	C12-02	SS	17	50	27	ND	0.04
454	C12-03	SS	17	36	27	ND	0.04
455	C12-04	SS	37	126	96	ND	0.08
456	C12-05	AN	35	61	39	ND	0.14
457	C12-06	AN	31	75	26	ND	0.10
458	C12-07	AN	55	43	23	ND	0.09
459	C12-08	SS	56	47	44	ND	0.08
460	C12-09	AN	26	48	50	ND	0.05
461	C12-10	MS	20	71	80	ND	0.06
462	C12-11	SS	13	44	37	ND	0.05
463	C12-12	SS	17	39	61	ND	0.04
464	C12-13	AN	9	38	17	ND	0.03
465	C12-14	SS	20	35	32	ND	0.04
466	C12-15	SS	77	47	45	ND	0.13
467	C12-16	AN	49	34	33	ND	0.05
468	C12-17	AN	18	45	45	ND	0.10
469	C12-18	AN	26	52	48	ND	0.04
470	C12-19	AN	22	52	56	ND	0.10
471	C12-20	AN	38	115	103	ND	0.09
472	C12-21	SS	29	61	63	ND	0.06
473	C12-22	SS	30	52	54	ND	0.06
474	C12-23	SS	40	55	56	ND	0.14
475	C12-24	SS	30	55	46	ND	0.08
476	C12-25	SS	18	36	53	ND	0.14
477	C12-26	MS	26	23	18	ND	ND
478	C12-27	MS	12	30	40	ND	ND
479	C12-28	SS	8	23	39	ND	0.06
480	C12-29	SS	4	18	14	ND	ND
481	C12-30	SS	5	16	15	ND	ND
482	C12-31	SS	5	22	16	ND	ND
483	C12-32	SS	10	17	16	ND	ND
484	C12-33	AN	8	22	17	ND	ND
485	C12-34	SS	91	128	138	ND	0.06
486	C12-35	SS	17	21	16	ND	0.04
487	C12-36	SS	10	20	10	ND	0.11
488	C12-37	SS	35	44	55	ND	0.06
489	C12-38	SS	30	45	44	ND	0.12
490	C12-39	SS	9	21	21	ND	0.19
491	C12-40	SS	8	14	13	ND	0.04
492	C12-41	SS	5	11	14	ND	0.04
493	C13-01	SS	29	51	32	ND	0.05
494	C13-02	SS	9	50	27	ND	ND
495	C13-03	SS	12	42	36	ND	0.03
496	C13-04	AN	24	234	86	ND	0.04
497	C13-05	SS	45	68	59	ND	0.10
498	C13-06	AN	14	165	66	ND	ND
499	C13-07	AN	25	27	16	ND	0.16
500	C13-08	SS	23	29	28	ND	0.13

Ser. No.	Sample Name	Lithol. Code	Cu ppm	Pb ppm	Zn ppm	Mo ppm	Au ppm
551	C14-18	AN	28	69	85	ND	0.16
552	C14-19	SS	25	58	73	ND	ND
553	C14-20	SS	34	75	63	ND	ND
554	C14-21	SS	62	123	73	ND	0.11
555	C14-22	SS	31	72	27	ND	0.08
556	C14-23	SS	26	56	69	ND	0.06
557	C14-24	MS	25	69	43	ND	0.11
558	C14-25	SS	14	46	33	ND	ND
559	C14-26	SS	42	39	24	ND	0.08
560	C14-27	SS	30	19	16	ND	0.14
561	C14-28	SS	19	45	24	ND	0.07
562	C14-29	MS	11	54	19	ND	ND
563	C14-30	MS	13	26	17	ND	ND
564	C14-31	SS	6	14	10	ND	ND
565	C14-32	SS	16	26	24	ND	ND
566	C14-33	MS	4	12	8	ND	ND
567	C14-34	SS	9	15	12	ND	ND
568	C14-35	SS	9	18	15	ND	ND
569	C14-36	SS	9	20	14	ND	ND
570	C14-37	SS	14	18	14	ND	ND
571	C14-38	SS	7	16	12	ND	ND
572	C14-39	SS	9	19	19	ND	ND
573	C14-40	SS	14	24	25	ND	ND
574	C14-41	SS	5	15	13	ND	ND
575	C15-01	SS	4	21	11	ND	0.05
576	C15-02	SS	6	35	23	ND	0.04
577	C15-03	SS	8	48	29	ND	0.04
578	C15-04	AN	2	44	28	ND	0.03
579	C15-05	AN	8	30	85	ND	0.04
580	C15-06	AN	18	93	97	ND	0.03
581	C15-07	AN	21	132	129	ND	0.10
582	C15-08	SS	9	138	46	ND	0.05
583	C15-09	SS	23	188	106	ND	0.04
584	C15-10	MS	14	134	35	ND	0.09
585	C15-11	SS	4	46	23	ND	0.06
586	C15-12	SS	4	58	25	ND	0.04
587	C15-13	SS	25	62	48		



Ser. No.	Sample Name	Lithol. Code	Cu ppm	Pb ppm	Zn ppm	Mo ppm	Au ppm
601	C15-27	AN	72	26	17	ND	0.00
602	C15-28	SS	37	23	14	ND	0.06
603	C15-29	SS	13	21	26	ND	
604	C15-30	SS	14	32	24	ND	
605	C15-31	MS	13	31	29	ND	
606	C15-32	MS	10	18	13	ND	
607	C15-33	SS	8	19	18	ND	
608	C15-34	SS	8	18	10	ND	
609	C15-35	MS	8	19	16	ND	
610	C15-36	SS	7	21	11	ND	
611	C15-37	SS	7	16	11	ND	
612	C15-38	SS	7	21	16	ND	
613	C15-39	SS	6	21	13	ND	
614	C15-40	MS	8	22	11	ND	
615	C15-41	SS	8	14	15	ND	
616	C16-01	SS	1	13	6	ND	0.04
617	C16-02	AN	1	25	14	ND	0.04
618	C16-03	AN	1	30	12	ND	ND
619	C16-04	AN	25	36	64	ND	ND
620	C16-05	SS	43	48	63	ND	0.04
621	C16-06	SS	29	111	62	ND	0.04
622	C16-07	AN	15	72	40	ND	0.05
623	C16-08	AN	1	53	26	ND	0.04
624	C16-09	AN	14	235	50	ND	0.05
625	C16-10	MS	6	38	24	ND	0.04
626	C16-11	SS	1	30	25	ND	0.04
627	C16-12	SS	1	21	24	ND	ND
628	C16-13	SS	16	65	51	ND	0.03
629	C16-14	SS	11	60	38	ND	0.04
630	C16-15	SS	71	79	71	ND	ND
631	C16-16	SS	61	52	55	ND	0.13
632	C16-17	SS	36	58	47	ND	0.06
633	C16-18	SS	48	45	40	ND	0.09
634	C16-19	SS	44	40	26	ND	0.05
635	C16-20	SS	383	406	323	3	0.11
636	C16-21	SS	91	130	173	ND	0.09
637	C16-22	SS	90	91	143	ND	0.05
638	C16-23	SS	46	68	106	ND	0.10
639	C16-24	SS	62	30	36	ND	0.13
640	C16-25	SS	115	32	37	2	0.11
641	C16-26	AN	52	18	17	ND	0.15
642	C16-27	AN	22	20	28	ND	0.18
643	C16-28	SS	23	23	27	ND	0.94
644	C16-29	SS	13	20	24	ND	
645	C16-30	SS	11	16	20	ND	
646	C16-31	MS	10	18	30	ND	
647	C16-32	SS	8	13	13	ND	
648	C16-33	SS	7	12	13	ND	
649	C16-34	MS	6	14	12	ND	
650	C16-35	SS	6	14	13	ND	

Ser. No.	Sample Name	Lithol. Code	Cu ppm	Pb ppm	Zn ppm	Mo ppm	Au ppm
701	C18-04	SS	9	39	27	ND	ND
702	C18-05	SS	14	55	25	ND	ND
703	C18-06	SS	17	18	66	ND	0.03
704	C18-07	AN	15	102	66	ND	0.06
705	C18-08	AN	20	88	46	ND	0.04
706	C18-09	AN	21	90	105	ND	0.06
707	C18-10	AN	29	145	69	ND	ND
708	C18-11	SS	22	51	38	ND	ND
709	C18-12	SS	10	75	25	ND	ND
710	C18-13	SS	17	71	36	ND	ND
711	C18-14	SS	26	93	68	ND	0.04
712	C18-15	SS	34	223	77	ND	0.04
713	C18-16	MS	40	79	64	ND	0.21
714	C18-17	AN	45	58	59	ND	0.08
715	C18-18	SS	46	69	70	ND	0.06
716	C18-19	SS	30	49	27	ND	ND
717	C18-20	SS	29	62	24	ND	0.05
718	C18-21	SS	30	52	37	ND	0.07
719	C18-22	SS	24	61	28	ND	0.03
720	C18-23	SS	18	56	23	ND	0.07
721	C18-24	SS	67	27	17	2	0.10
722	C18-25	SS	53	24	13	ND	0.19
723	C18-26	SS	33	30	22	ND	0.14
724	C18-27	SS	18	44	42	ND	0.08
725	C18-28	SS	10	25	27	ND	0.04
726	C18-29	SS	6	22	14	ND	
727	C18-30	SS	6	30	9	ND	
728	C18-31	SS	9	21	13	2	
729	C18-32	SS	10	27	14	ND	
730	C18-33	SS	5	16	10	ND	
731	C18-34	SS	9	22	13	ND	
732	C18-35	SS	8	50	17	ND	
733	C18-36	SS	17	39	44	2	
734	C18-37	MS	9	23	15	ND	
735	C18-38	SS	6	22	9	ND	
736	C18-39	SS	8	24	9	2	
737	C18-40	SS	3	16	6	ND	
738	C18-41	SS	3	17	8	ND	
739	C19-01	SS	8	36	8	ND	ND
740	C19-02	SS	14	35	17	ND	0.04
741	C19-03	SS	8	27	11	ND	0.04
742	C19-04	SS	10	32	11	ND	ND
743	C19-05	SS	10	35	17	ND	ND
744	C19-06	SS	10	98	35	ND	ND
745	C19-07	SS	30	50	63	ND	0.10
746	C19-08	SS	16	96	45	ND	0.10
747	C19-09	AN	10	101	43	ND	0.06
748	C19-10	AN	11	128	33	ND	0.07
749	C19-11	AN	17	135	45	ND	0.09
750	C19-12	AN	30	122	70	ND	0.07

Ser. No.	Sample Name	Lithol. Code	Cu ppm	Pb ppm	Zn ppm	Mo ppm	Au ppm
651	C16-36	SS	9	18	17	ND	
652	C16-37	MS	9	19	22	ND	
653	C16-38	SS	10	20	12	ND	
654	C16-39	SS	15	33	31	ND	
655	C16-40	SS	8	21	13	ND	
656	C16-41	SS	7	16	9	ND	
657	C17-01	SS	10	20	7	ND	0.13
658	C17-02	SS	44	44	11	ND	0.08
659	C17-03	SS	9	49	16	ND	0.05
660	C17-04	SS	11	48	16	ND	0.05
661	C17-05	SS	23	51	30	ND	0.14
662	C17-06	SS	38	87	58	ND	0.11
663	C17-07	SS	27	246	128	ND	0.05
664	C17-08	SS	17	85	30	ND	0.06
665	C17-09	SS	24	125	78	ND	0.06
666	C17-10	SS	25	306	128	ND	0.06
667	C17-11	SS	30	63	53	ND	0.08
668	C17-12	AN	16	51	33	ND	0.05
669	C17-13	SS	12	46	26	ND	0.06
670	C17-14	SS	15	64	29	ND	0.09
671	C17-15	SS	26	126	61	ND	0.11
672	C17-16	SS	21	43	52	ND	0.04
673	C17-17	SS	29	47	49	ND	0.05
674	C17-18	SS	52	80	32	ND	0.11
675	C17-19	SS	45	54	27	2	0.04
676	C17-20	SS	44	69	40	ND	0.10
677	C17-21	SS	37	98	51	2	0.05
678	C17-22	SS	32	63	31	ND	0.05
679	C17-23	SS	48	29	24	ND	0.10
680	C17-24	SS	89	27	18	2	0.09
681	C17-25	SS	76	29	15	ND	0.09
682	C17-26	SS	50	35	28	ND	0.13
683	C17-27	SS	22	38	44	ND	0.07
684	C17-28	MS	12	26	34	ND	0.06
685	C17-29	SS	10	17	12	ND	
686	C17-30	MS	15	26	21	ND	
687	C17-31	SS	12	22	20	ND	
688	C17-32	SS	13	20	32	3	
689	C17-33	SS	10	18	11	2	
690	C17-34	SS	9	20	11	ND	
691	C17-35	SS	13	30	21	ND	
692	C17-36	SS	15	37	30	ND	
693	C17-37	SS	28	49	55	ND	
694	C17-38	SS	22	52	56	2	
695	C17-39	SS	6	15	6	2	
696	C17-40	SS	6	15	6	2	
697	C17-41	SS	5	14	8	ND	
698	C18-01	SS	13	35	13	ND	ND
699	C18-02	SS	6	26	13	ND	0.03
700	C18-03	SS	6	28	13	ND	0.04

Ser. No.	Sample Name	Lithol. Code	Cu ppm	Pb ppm	Zn ppm	Mo ppm	Au ppm
751	C19-13	SS	21	68	30	ND	0.13
752	C19-14	SS	22	48	36	ND	0.10
753	C19-15	MS	23	78	37	ND	0.06
754	C19-16	SS	20	90	42	ND	0.03
755	C19-17	SS	38	83	75	ND	0.10
756	C19-18	SS	34	80	70	ND	0.07
757	C19-19	SS	24	70	35	ND	0.10
758	C19-20	SS	24	89	35	ND	0.10
759	C19-21	SS	23	30	36	ND	ND
760	C19-22	SS	10	40	23	ND	0.07
761	C19-23	SS	14	38	17	ND	ND
762	C19-24	SS	42	42	135	ND	0.06
763	C19-25	SS	61	34	22	ND	0.10
764	C19-26	SS	29	39	35	ND	0.05
765	C19-27	SS	10	32	20	ND	0.07
766	C19-28	SS	6	28	15	ND	
767	C19-29	SS	5	24	16	ND	
768	C19-30	MS	4	20	8	ND	
769	C19-31	SS	4	17	13	ND	
770	C19-32	SS	4	16	13	ND	
771	C19-33	SS	5	18	20	ND	
772	C19-34	MS	17	52	56	ND	
773	C19-35	SS	10	54	63	ND	
774	C19-36	MS	22	60	50	ND	
775	C19-37	SS	6	18	11	ND	
776	C19-38	SS	1	16	9	ND	
777	C19-39	SS	1	15	11	ND	
778	C19-40	SS	6	16	24	ND	
779	C19-41	SS	2	16	6	ND	
780	C20-01	SS	16	38	20	ND	0.03
781	C20-02	SS	7	47	16	ND	0.04
782	C20-03	SS	9	30	17	ND	0.03
783	C20-04	SS	8	26	9	ND	ND
784	C20-05	SS	13	27	12	ND	ND
785	C20-06	SS	9	27	20	ND	0.04
786	C20-07	SS	26	75	58	ND	0.09
787	C20-08	AN	14	92	42	ND	0.07
788	C20-09	AN	13	229	81	ND	0.05
789	C20-10	AN	7	147	40	ND	0.04
790	C20-11	AN	7				

Ser. No.	Sample Name	Lithol. Code	Cu PPM	Pb PPM	Zn PPM	Mo PPM	Au PPM
801	C20-22	SS	10	46	35	ND	0.08
802	C20-23	SS	15	60	31	ND	0.05
803	C20-24	SS	11	37	41	ND	0.03
804	C20-25	SS	9	38	56	ND	0.04
805	C20-26	SS	15	50	37	ND	0.03
806	C20-27	SS	14	35	29	ND	0.06
807	C20-28	SS	19	27	23	ND	0.08
808	C20-29	SS	8	35	13	ND	
809	C20-30	SS	10	16	12	ND	
810	C20-31	MS	8	19	16	ND	
811	C20-32	SS	10	15	13	ND	
812	C20-33	SS	20	53	57	ND	
813	C20-34	AN	24	62	66	ND	
814	C20-35	SS	9	15	7	ND	
815	C20-36	SS	7	30	12	ND	
816	C20-37	SS	5	14	9	ND	
817	C20-38	SS	4	16	8	ND	
818	C20-39	SS	4	15	9	ND	
819	C20-40	SS	4	13	8	ND	
820	C20-41	SS	8	18	10	ND	
821	C21-01	AN	17	38	20	0.04	
822	C21-02	SS	7	20	14	ND	0.04
823	C21-03	SS	9	24	14	ND	0.09
824	C21-04	SS	7	20	14	ND	0.04
825	C21-05	SS	6	24	7	ND	0.06
826	C21-06	SS	10	27	26	ND	0.04
827	C21-07	SS	8	41	17	ND	
828	C21-08	AN	64	78	15	ND	0.20
829	C21-09	AN	25	102	89	ND	0.04
830	C21-10	AN	16	78	38	ND	0.05
831	C21-11	AN	36	232	203	ND	0.04
832	C21-12	AN	27	191	112	ND	0.04
833	C21-13	AN	29	191	76	ND	0.04
834	C21-14	SS	35	72	74	ND	0.04
835	C21-15	SS	36	72	67	ND	0.05
836	C21-16	SS	63	65	104	ND	0.04
837	C21-17	SS	55	78	92	ND	0.06
838	C21-18	MS	29	102	77	ND	0.05
839	C21-19	SS	44	198	196	ND	0.05
840	C21-20	AN	47	153	105	ND	0.11
841	C21-21	SS	36	109	102	ND	0.06
842	C21-22	SS	32	94	54	ND	0.08
843	C21-23	SS	18	60	37	ND	0.04
844	C21-24	MS	10	45	35	ND	0.03
845	C21-25	SS	8	53	40	ND	0.03
846	C21-26	MS	8	28	18	ND	0.06
847	C21-27	SS	12	25	25	ND	0.06
848	C21-28	SS	21	76	48	ND	0.08
849	C21-29	MS	16	22	25	ND	
850	C21-30	SS	16	25	27	ND	

Ser. No.	Sample Name	Lithol. Code	Cu PPM	Pb PPM	Zn PPM	Mo PPM	Au PPM
901	C22-40	SS	8	21	10	ND	
902	C22-41	SS	8	18	12	ND	
903	C23-01	SS	16	55	35	ND	0.07
904	C23-02	AN	17	58	37	ND	0.05
905	C23-03	SS	18	51	50	ND	0.08
906	C23-04	SS	17	80	43	ND	0.08
907	C23-05	SS	10	43	19	ND	0.07
908	C23-06	SS	23	99	53	ND	0.10
909	C23-07	SS	18	75	40	ND	0.07
910	C23-08	SS	19	82	49	ND	0.08
911	C23-09	AN	32	133	103	ND	0.04
912	C23-10	AN	35	164	93	ND	0.09
913	C23-11	SS	25	92	76	ND	0.16
914	C23-12	SS	17	164	70	ND	0.09
915	C23-13	SS	32	167	83	ND	0.12
916	C23-14	SS	39	77	46	ND	0.13
917	C23-15	SS	33	51	115	ND	0.08
918	C23-16	SS	55	55	82	ND	0.13
919	C23-17	SS	69	51	74	ND	0.11
920	C23-18	SS	20	24	22	ND	0.28
921	C23-19	SS	19	31	25	ND	0.07
922	C23-20	SS	10	113	60	ND	0.05
923	C23-21	SS	17	95	50	ND	0.07
924	C23-22	AN	21	211	62	ND	0.04
925	C23-23	AN	39	56	75	ND	0.05
926	C23-24	SS	19	48	58	ND	0.05
927	C23-25	SS	17	39	35	ND	0.09
928	C23-26	SS	58	92	130	ND	0.09
929	C23-27	SS	15	22	18	ND	0.07
930	C23-28	MS	42	82	120	ND	0.08
931	C23-29	SS	18	37	34	ND	0.03
932	C23-30	MS	12	23	21	ND	
933	C23-31	SS	16	24	24	ND	
934	C23-32	AN	10	35	53	ND	
935	C23-33	SS	11	30	25	ND	
936	C23-34	SS	7	20	13	ND	
937	C23-35	SS	3	15	13	ND	
938	C23-36	SS	4	16	8	ND	
939	C23-37	SS	8	19	11	ND	
940	C23-38	SS	29	22	12	ND	
941	C23-39	SS	9	18	12	ND	
942	C23-40	SS	31	23	21	ND	
943	C24-01	SS	7	18	8	ND	
944	C24-02	SS	30	112	108	ND	
945	C24-03	SS	39	150	149	ND	0.08
946	C24-04	AN	38	83	72	ND	0.06
947	C24-05	AN	31	115	76	ND	0.06
948	C24-06	SS	23	90	62	ND	0.05
949	C24-07	SS	46	131	112	ND	0.05
950	C24-08	SS	44	127	60	ND	0.03

Ser. No.	Sample Name	Lithol. Code	Cu PPM	Pb PPM	Zn PPM	Mo PPM	Au PPM
851	C21-31	SS	24	24	21	ND	
852	C21-32	SS	16	25	18	ND	
853	C21-33	SS	24	66	63	ND	
854	C21-34	SS	28	78	75	ND	
855	C21-35	SS	8	15	9	ND	
856	C21-36	SS	9	18	11	ND	
857	C21-37	SS	6	15	13	ND	
858	C21-38	SS	5	17	9	ND	
859	C21-39	SS	6	16	8	ND	
860	C21-40	SS	6	16	14	ND	
861	C21-41	SS	8	16	34	ND	
862	C22-01	SS	11	51	20	ND	
863	C22-02	SS	11	77	14	ND	0.03
864	C22-03	SS	14	44	31	ND	0.03
865	C22-04	SS	9	38	16	ND	
866	C22-05	SS	9	34	17	ND	0.03
867	C22-06	SS	11	34	21	ND	0.03
868	C22-07	SS	18	72	40	ND	
869	C22-08	SS	17	82	37	ND	
870	C22-09	AN	33	174	81	ND	0.04
871	C22-10	AN	31	181	95	ND	0.10
872	C22-11	AN	23	108	47	ND	0.13
873	C22-12	AN	37	208	139	ND	0.32
874	C22-13	SS	39	215	242	ND	0.22
875	C22-14	SS	36	160	139	ND	0.10
876	C22-15	SS	49	78	193	ND	0.08
877	C22-16	SS	45	48	73	ND	0.12
878	C22-17	MS	44	38	52	ND	0.18
879	C22-18	SS	45	31	59	ND	0.12
880	C22-19	AN	26	38	23	ND	0.08
881	C22-20	SS	16	101	56	ND	0.07
882	C22-21	SS	14	78	41	ND	0.09
883	C22-22	SS	20	170	57	ND	0.07
884	C22-23	SS	31	78	67	ND	0.18
885	C22-24	SS	29	109	54	ND	0.20
886	C22-25	SS	9	23	17	ND	0.07
887	C22-26	SS	8	26	14	ND	0.08
888	C22-27	SS	8	33	11	ND	0.10
889	C22-28	SS	11	31	17	ND	0.10
890	C22-29	SS	12	23	30	ND	0.08
891	C22-30	SS	17	23	24	ND	
892	C22-31	SS	16	28	29	ND	
893	C22-32	MS	20	50	63	ND	
894	C22-33	SS	19	53	55	ND	
895	C22-34	MS	9	16	11	ND	
896	C22-35	SS	6	13	8	ND	
897	C22-36	SS	9	22	14	ND	
898	C22-37	SS	7	19	22	ND	
899	C22-38	SS	13	21	11	ND	
900	C22-39	SS	10	16	8	ND	

Ser. No.	Sample Name	Lithol. Code	Cu PPM	Pb PPM	Zn PPM	Mo PPM	Au PPM
951	C24-08	SS	45	116	94	ND	0.04
952	C24-09	AN	51	136	88	ND	
953	C24-10	AN	51	112	148	ND	0.05
954	C24-11	SS	72	101	99	ND	0.03
955	C24-12	AN	126	93	130	ND	0.14
956	C24-13	AN	93	72	95	ND	0.18
957	C24-14	AN	80	75	82	ND	0.08
958	C24-15	AN	46	120	110	ND	0.10
959	C24-16	SS	58	50	48	ND	0.05
960	C24-17	MS	28	33	26	ND	0.04
961	C24-18	MS	33	33	31	ND	
962	C24-19	SS	26	32	24	ND	
963	C24-20	SS	25	59	43	ND	0.06
964	C24-21	MS	30	146	129	ND	0.09
965	C24-22	SS	12	62	66	ND	0.06
966	C24-23	MS	17	68	43	ND	0.06
967	C24-24	SS	17	86	69	ND	0.08
968	C24-25	SS	15	35	33	ND	0.03
969	C24-26	AN	8	26	28	ND	0.03
970	C24-27	AN	17	32	59	ND	0.05
971	C24-28	SS	12	30	21	ND	0.05
972	C24-29	MS	9	18	13	ND	0.05
973	C24-30	SS	17	52	39	ND	
974	C24-31	AN	26	69	69	ND	
975	C24-32	SS	23	52	26	ND	
976	C24-33	SS	7	25	13	ND	
977	C24-34	SS	69	30	19	ND	
978	C24-35	SS	68	28	32	ND	
979	C24-36	SS	19	18	25	ND	
980	C24-37	SS	70	27	24	ND	
981	C24-38	SS	10	16	14	ND	
982	C24-39	SS	8	13	12	ND	
983	C24-40	SS	5	6	6	ND	
984	C24-41	SS	25	15	13	ND	
985	C25-01	AN	39	30	57	ND	0.06
986	C25-02	SS	28	41	65	ND	0.08
987	C25-03	SS	43	57	113	ND	0.09
988	C25-04	SS	28	124	118	ND	0.11</

Ser. No.	Sample Name	Lithol. Code	Cu ppm	Pb ppm	Zn ppm	Mo ppm	Au ppm
1001	C25-17	MS	39	31	27	ND	0.08
1002	C25-18	SS	49	40	95	ND	ND
1003	C25-19	AN	52	42	62	ND	ND
1004	C25-20	AN	38	93	125	ND	0.04
1005	C25-21	AN	92	183	196	ND	ND
1006	C25-22	MS	12	98	159	ND	ND
1007	C25-23	SS	13	86	52	ND	0.03
1008	C25-24	AN	14	84	70	ND	0.04
1009	C25-25	AN	18	39	54	ND	0.03
1010	C25-26	SS	16	27	30	ND	0.03
1011	C25-27	SS	14	23	35	ND	0.03
1012	C25-28	SS	14	20	20	ND	0.04
1013	C25-29	SS	9	12	16	ND	ND
1014	C25-30	MS	21	42	41	ND	ND
1015	C25-31	SS	15	45	53	ND	ND
1016	C25-32	SS	10	24	18	ND	ND
1017	C25-33	SS	4	14	12	ND	ND
1018	C25-34	SS	65	26	22	ND	ND
1019	C25-35	SS	68	28	29	ND	ND
1020	C25-36	SS	5	13	9	ND	ND
1021	C25-37	SS	6	14	7	ND	ND
1022	C25-38	SS	6	14	14	ND	ND
1023	C25-39	SS	12	13	18	ND	ND
1024	C25-40	SS	5	11	11	ND	ND
1025	C25-41	SH	13	13	12	ND	ND
1026	C26-01	AN	30	34	49	ND	ND
1027	C26-02	AN	12	45	66	ND	0.03
1028	C26-03	AN	32	70	63	ND	ND
1029	C26-04	SS	36	75	79	ND	0.03
1030	C26-05	SS	30	120	103	ND	0.09
1031	C26-06	SS	65	230	214	ND	0.08
1032	C26-07	AN	43	113	115	ND	0.06
1033	C26-08	AN	51	98	57	ND	0.17
1034	C26-09	AN	72	170	81	ND	0.23
1035	C26-10	AN	69	46	97	ND	0.18
1036	C26-11	AN	47	76	76	ND	0.06
1037	C26-12	AN	100	50	89	ND	0.03
1038	C26-13	AN	81	40	35	ND	0.14
1039	C26-14	SS	73	80	120	ND	0.05
1040	C26-15	SS	56	26	65	ND	0.03
1041	C26-16	SS	67	30	26	ND	0.06
1042	C26-17	MS	58	25	17	ND	0.05
1043	C26-18	SS	119	46	53	ND	0.09
1044	C26-19	SS	62	89	115	ND	0.06
1045	C26-20	SS	39	342	155	ND	0.03
1046	C26-21	AN	17	179	87	ND	0.04
1047	C26-22	AN	13	103	90	ND	ND
1048	C26-23	AN	23	59	68	ND	0.04
1049	C26-24	AN	12	39	52	ND	0.04
1050	C26-25	SS	13	18	50	ND	0.04

Ser. No.	Sample Name	Lithol. Code	Cu ppm	Pb ppm	Zn ppm	Mo ppm	Au ppm
1101	C27-35	SS	5	19	8	ND	ND
1102	C27-36	AN	8	25	20	ND	ND
1103	C27-37	SS	5	29	9	ND	0.03
1104	C27-38	SS	5	28	9	ND	ND
1105	C27-39	SS	12	25	8	ND	ND
1106	C27-40	SS	9	25	8	ND	ND
1107	C27-41	SS	7	20	12	ND	ND
1108	C28-01	AN	24	36	41	ND	ND
1109	C28-02	AN	35	35	53	ND	ND
1110	C28-03	AN	28	93	50	ND	0.03
1111	C28-04	AN	20	93	51	ND	0.09
1112	C28-05	AN	39	144	151	ND	0.07
1113	C28-06	AN	48	120	135	ND	0.11
1114	C28-07	AN	68	120	148	ND	0.72
1115	C28-08	AN	73	40	58	ND	0.19
1116	C28-09	AN	83	34	57	ND	0.13
1117	C28-10	AN	120	38	55	ND	0.04
1118	C28-11	AN	202	47	60	ND	0.07
1119	C28-12	AN	204	34	47	5	0.07
1120	C28-13	AN	86	33	49	ND	0.04
1121	C28-14	AN	63	39	25	ND	0.04
1122	C28-15	SS	83	61	25	ND	0.11
1123	C28-16	SS	108	38	63	ND	0.03
1124	C28-17	SS	127	38	43	ND	0.05
1125	C28-18	MS	77	24	21	ND	0.05
1126	C28-19	SS	83	24	41	ND	0.10
1127	C28-20	SS	51	44	62	ND	0.06
1128	C28-21	SS	49	51	77	ND	0.10
1129	C28-22	SS	46	75	70	ND	0.03
1130	C28-23	SS	35	89	87	ND	0.15
1131	C28-24	SS	27	77	60	ND	0.10
1132	C28-25	SS	26	92	54	ND	0.23
1133	C28-26	SS	15	65	30	ND	0.08
1134	C28-27	SS	8	31	23	ND	0.04
1135	C28-28	SS	12	24	20	ND	0.05
1136	C28-29	SS	12	27	18	ND	ND
1137	C28-30	SS	30	26	17	ND	ND
1138	C28-31	SS	11	23	11	ND	ND
1139	C28-32	SS	15	20	21	ND	ND
1140	C28-33	SS	13	27	31	ND	ND
1141	C28-34	SS	7	21	7	ND	ND
1142	C28-35	SS	5	21	10	ND	ND
1143	C28-36	AN	11	25	13	ND	ND
1144	C28-37	SS	11	27	13	ND	ND
1145	C28-38	SS	10	22	13	ND	ND
1146	C28-39	SS	13	26	11	ND	ND
1147	C28-40	SII	15	27	30	ND	ND
1148	C28-41	MS	6	18	14	ND	ND
1149	C29-01	AN	34	45	107	ND	ND
1150	C29-02	AN	39	30	75	ND	ND

Ser. No.	Sample Name	Lithol. Code	Cu ppm	Pb ppm	Zn ppm	Mo ppm	Au ppm
1051	C26-26	MS	12	21	28	ND	0.03
1052	C26-27	SS	9	30	32	ND	0.06
1053	C26-28	SS	19	59	65	ND	0.06
1054	C26-29	SS	16	45	56	ND	ND
1055	C26-30	SS	12	26	21	ND	ND
1056	C26-31	SS	10	37	16	ND	ND
1057	C26-32	SS	11	33	22	ND	ND
1058	C26-33	SS	9	18	9	ND	ND
1059	C26-34	SS	116	48	37	ND	ND
1060	C26-35	SS	4	13	7	ND	ND
1061	C26-36	SS	4	12	8	ND	ND
1062	C26-37	SS	3	15	11	ND	ND
1063	C26-38	SS	6	17	13	ND	ND
1064	C26-39	SS	33	25	16	ND	ND
1065	C26-40	SH	14	33	20	ND	ND
1066	C26-41	SS	31	21	25	ND	ND
1067	C27-01	AN	20	26	40	ND	ND
1068	C27-02	AN	22	30	39	ND	0.06
1069	C27-03	AN	25	72	53	ND	0.04
1070	C27-04	AN	20	70	50	ND	0.04
1071	C27-05	AN	19	71	71	ND	0.04
1072	C27-06	AN	25	106	52	ND	0.04
1073	C27-07	AN	25	85	183	ND	0.04
1074	C27-08	AN	53	93	153	ND	0.04
1075	C27-09	AN	62	106	196	ND	0.09
1076	C27-10	AN	78	33	93	ND	0.10
1077	C27-11	AN	140	37	82	3	0.03
1078	C27-12	AN	161	29	54	4	0.03
1079	C27-13	AN	120	28	44	ND	0.09
1080	C27-14	AN	99	28	25	ND	0.07
1081	C27-15	MS	136	48	32	4	0.11
1082	C27-16	MS	140	33	42	5	0.11
1083	C27-17	MS	128	25	13	5	0.04
1084	C27-18	SS	118	23	27	4	ND
1085	C27-19	SS	32	43	34	ND	0.13
1086	C27-20	MS	46	152	125	ND	ND
1087	C27-21	SS	23	177	131	ND	ND
1088	C27-22	SS	17	156	213	ND	ND
1089	C27-23	SS	17	63	79	ND	0.04
1090	C27-24	SS	14	20	23	ND	ND
1091	C27-25	SS	15	33	49	ND	ND
1092	C27-26	AN	14	35	70	ND	0.07
1093	C27-27	AN	8	18	14	ND	0.06
1094	C27-28	MS	7	20	17	ND	0.05
1095	C27-29	MS	11	26	23	ND	ND
1096	C27-30	SS	115	45	47	2	ND
1097	C27-31	SS	56	38	42	ND	ND
1098	C27-32	SS	11	25	15	ND	ND
1099	C27-33	SS	22	49	88	ND	ND
1100	C27-34	SS	10	20	9	ND	ND

Ser. No.	Sample Name	Lithol. Code	Cu ppm	Pb ppm	Zn ppm	Mo ppm	Au ppm
1151	C29-03	AN	40	103	179	ND	ND
1152	C29-04	AN	37	150	75	ND	ND
1153	C29-05	AN	33	92	92	ND	ND
1154	C29-06	AN	74	78	118	ND	0.08
1155	C29-07	AN	71	101	142	ND	0.14
1156	C29-08	AN	74	27	57	3	0.07
1157	C29-09	AN	60	28	53	2	0.14
1158	C29-10	AN	107	26	60	ND	ND
1159	C29-11	AN	104	30	63	4	0.03
1160	C29-12	AN	23	22	40	ND	ND
1161	C29-13	AN	62	30	45	ND	0.03
1162	C29-14	SS	143	30	43	3	0.04
1163	C29-15	SS	115	72	42	ND	ND
1164	C29-16	SS	168	48	35	ND	ND
1165	C29-17	SS	89	48	17	ND	0.09
1166	C29-18	SS	55	34	12	ND	ND
1167	C29-19	SS	49	31	13	ND	ND
1168	C29-20	SS	69	55	45	ND	0.10
1169	C29-21	SS	44	126	155	ND	0.09
1170	C29-22	SS	30	25	15	ND	0.11
1171	C29-23	SS	16	47	30	ND	0.18
1172	C29-24	MS	28	68	54	ND	0.05
1173	C29-25	SS	18	41	39	ND	0.03
1174	C29-26	SS	12	38	40	ND	0.03
1175	C29-27	SS	8	31	18	ND	0.03
1176	C29-28	SS	15	27	30	ND	0.12
1177	C29-29	SS	85	14	40	ND	ND
1178	C29-30	SS	11	19	11	ND	ND
1179	C29-31	SS	15	21	8	ND	ND
1180	C29-32	SS	14	25	20	2	ND
1181	C29-33	SS	10	26	32	ND	ND
1182	C29-34	SS	14	21	15	ND	ND
1183	C29-35	AN	12	20	20	ND	ND
1184	C29-36	SS					

Scr. No.	Sample Name	Lithol. Code	Cu ppm	Pb ppm	Zn ppm	Mo ppm	Au ppm
1201	C30-12	AN	108	38	58	ND	0.11
1202	C30-13	AN	135	38	50	ND	0.11
1203	C30-14	SS	130	41	54	ND	0.08
1204	C30-15	SS	158	41	32	ND	0.08
1205	C30-16	SS	113	33	39	ND	0.03
1206	C30-17	SS	153	95	64	ND	0.08
1207	C30-18	AN	95	58	57	ND	0.08
1208	C30-19	AN	117	48	72	ND	0.05
1209	C30-20	AN	97	61	39	ND	0.04
1210	C30-21	SS	201	82	117	ND	0.08
1211	C30-22	SS	45	72	41	ND	0.03
1212	C30-23	SS	24	44	44	ND	0.06
1213	C30-24	MS	18	41	43	ND	0.10
1214	C30-25	SS	15	57	54	ND	0.05
1215	C30-26	SS	12	31	29	ND	0.04
1216	C30-27	AN	26	34	37	ND	0.04
1217	C30-28	SS	5	20	9	ND	0.04
1218	C30-29	SS	5	20	8	ND	0.04
1219	C30-30	SS	9	20	9	ND	0.04
1220	C30-31	SS	5	17	8	ND	0.04
1221	C30-32	SS	7	20	11	ND	0.04
1222	C30-33	SS	9	21	10	ND	0.04
1223	C30-34	SS	8	20	11	ND	0.04
1224	C30-35	SS	8	20	13	ND	0.04
1225	C30-36	SS	16	25	16	ND	0.04
1226	C30-37	SS	11	18	14	ND	0.04
1227	C30-38	SS	11	22	11	ND	0.04
1228	C30-39	SS	20	22	13	ND	0.04
1229	C30-40	MS	27	30	24	ND	0.04
1230	C30-41	SS	8	22	24	ND	0.04
1231	C31-01	AN	48	25	112	ND	0.04
1232	C31-02	AN	38	52	76	ND	0.04
1233	C31-03	AN	31	71	104	ND	0.04
1234	C31-04	AN	41	233	199	ND	0.04
1235	C31-05	AN	43	216	129	ND	0.06
1236	C31-06	AN	69	29	62	ND	0.03
1237	C31-07	AN	75	26	63	ND	0.08
1238	C31-08	AN	105	28	45	ND	0.12
1239	C31-09	AN	142	25	79	ND	0.03
1240	C31-10	AN	50	24	30	ND	0.10
1241	C31-11	AN	76	27	40	ND	0.12
1242	C31-12	AN	159	32	50	ND	0.07
1243	C31-13	AN	176	41	57	2	0.13
1244	C31-14	SS	202	44	60	2	0.15
1245	C31-15	AN	140	40	66	ND	0.22
1246	C31-16	AN	99	48	77	ND	0.09
1247	C31-17	SS	189	44	106	ND	0.09
1248	C31-18	SS	170	38	58	ND	0.09
1249	C31-19	AN	191	37	66	ND	0.23
1250	C31-20	AN	263	82	80	ND	0.16

Scr. No.	Sample Name	Lithol. Code	Cu ppm	Pb ppm	Zn ppm	Mo ppm	Au ppm
1301	C32-30	SS	6	21	11	ND	0.05
1302	C32-31	SS	6	23	11	ND	0.03
1303	C32-32	SS	15	23	17	ND	0.03
1304	C32-33	SS	7	22	14	ND	0.03
1305	C32-34	SS	10	31	11	ND	0.03
1306	C32-35	SS	12	23	11	ND	0.03
1307	C32-36	SS	8	19	9	ND	0.03
1308	C32-37	SS	9	19	8	ND	0.03
1309	C32-38	SS	15	26	19	ND	0.03
1310	C32-39	SS	19	27	37	ND	0.03
1311	C32-40	SS	15	23	36	ND	0.03
1312	C32-41	MS	16	26	34	ND	0.03
1313	C33-01	AN	29	45	15	ND	0.05
1314	C33-02	AN	36	51	15	ND	0.03
1315	C33-03	AN	39	101	168	ND	0.03
1316	C33-04	AN	33	33	64	ND	0.03
1317	C33-05	AN	24	79	91	ND	0.03
1318	C33-06	AN	81	32	62	ND	0.10
1319	C33-07	AN	72	31	56	ND	0.10
1320	C33-08	AN	49	31	24	ND	0.08
1321	C33-09	AN	58	31	24	ND	0.10
1322	C33-10	AN	32	26	53	ND	0.07
1323	C33-11	AN	114	27	35	MS	0.05
1324	C33-12	AN	93	24	54	ND	0.04
1325	C33-13	AN	200	27	63	ND	0.03
1326	C33-14	AN	52	34	32	ND	0.16
1327	C33-15	AN	142	38	101	ND	0.21
1328	C33-16	AN	157	48	73	ND	0.06
1329	C33-17	AN	190	51	76	ND	0.11
1330	C33-18	AN	209	38	49	ND	0.06
1331	C33-19	SS	194	55	60	ND	0.10
1332	C33-20	SS	148	20	50	ND	0.06
1333	C33-21	SS	55	20	30	ND	0.28
1334	C33-22	SS	138	53	73	ND	0.10
1335	C33-23	MS	36	51	83	ND	0.05
1336	C33-24	AN	201	61	79	ND	0.06
1337	C33-25	AN	3	14	14	ND	0.05
1338	C33-26	MS	5	14	11	ND	0.08
1339	C33-27	SS	5	17	15	ND	0.08
1340	C33-28	SS	4	17	18	ND	0.07
1341	C33-29	SS	7	20	10	ND	0.12
1342	C33-30	SS	6	18	9	ND	0.12
1343	C33-31	SS	10	23	13	ND	0.12
1344	C33-32	SH	26	24	29	ND	0.12
1345	C33-33	SS	15	32	13	ND	0.12
1346	C33-34	SS	10	22	13	ND	0.12
1347	C33-35	SS	11	21	9	ND	0.12
1348	C33-36	SS	12	31	13	ND	0.12
1349	C33-37	SH	13	22	16	ND	0.12
1350	C33-38	MS	21	28	19	ND	0.12

Scr. No.	Sample Name	Lithol. Code	Cu ppm	Pb ppm	Zn ppm	Mo ppm	Au ppm
1251	C31-21	SS	186	51	70	ND	0.19
1252	C31-22	SS	63	72	67	ND	0.15
1253	C31-23	SS	43	55	34	ND	0.03
1254	C31-24	SS	20	61	50	ND	0.05
1255	C31-25	SS	13	27	38	ND	0.03
1256	C31-26	SS	16	31	31	ND	0.08
1257	C31-27	MS	8	20	12	ND	0.05
1258	C31-28	MS	4	20	10	ND	0.05
1259	C31-29	SS	5	20	7	ND	0.05
1260	C31-30	MS	4	17	7	ND	0.05
1261	C31-31	SS	8	22	8	ND	0.05
1262	C31-32	SS	16	21	14	ND	0.05
1263	C31-33	SS	8	19	10	ND	0.05
1264	C31-34	SS	7	22	14	ND	0.05
1265	C31-35	SS	9	23	10	ND	0.05
1266	C31-36	SS	9	20	8	ND	0.05
1267	C31-37	SS	12	22	11	ND	0.05
1268	C31-38	SS	12	19	11	ND	0.05
1269	C31-39	SS	19	26	27	ND	0.05
1270	C31-40	SS	16	28	31	ND	0.05
1271	C31-41	SS	15	30	34	ND	0.05
1272	C32-01	AN	26	29	46	ND	0.05
1273	C32-02	AN	38	46	78	ND	0.03
1274	C32-03	AN	41	110	250	ND	0.03
1275	C32-04	AN	32	73	118	ND	0.03
1276	C32-05	AN	35	155	161	ND	0.03
1277	C32-06	AN	60	32	55	ND	0.10
1278	C32-07	AN	66	31	58	ND	0.05
1279	C32-08	AN	71	29	37	1	0.05
1280	C32-09	AN	77	30	29	2	0.28
1281	C32-10	AN	30	23	41	ND	0.07
1282	C32-11	AN	139	28	45	2	0.05
1283	C32-12	AN	309	50	116	2	0.05
1284	C32-13	AN	139	73	86	1	0.17
1285	C32-14	AN	116	53	90	1	0.23
1286	C32-15	AN	5	20	10	ND	0.10
1287	C32-16	AN	106	85	120	ND	0.13
1288	C32-17	AN	8	72	94	ND	0.05
1289	C32-18	SS	163	55	87	ND	0.06
1290	C32-19	SS	243	34	49	ND	0.08
1291	C32-20	SS	215	41	54	ND	0.10
1292	C32-21	AN	137	86	42	ND	0.18
1293	C32-22	AN	53	65	146	ND	0.03
1294	C32-23	MS	33	51	74	ND	0.03
1295	C32-24	SS	18	31	38	ND	0.05
1296	C32-25	SS	15	27	84	ND	0.06
1297	C32-26	SS	7	14	12	ND	0.03
1298	C32-27	SS	6	17	12	ND	0.03
1299	C32-28	MS	2	17	7	ND	0.06
1300	C32-29	SS	5	25	9	ND	0.06

Scr. No.	Sample Name	Lithol. Code	Cu ppm	Pb ppm	Zn ppm	Mo ppm	Au ppm
1351	C33-39	MS	13	23	14	ND	0.03
1352	C33-40	SS	24	33	50	ND	0.03
1353	C33-41	MS	7	19	11	ND	0.03
1354	C33-42	AN	29	34	51	ND	0.03
1355	C33-43	AN	67	27	66	ND	0.03
1356	C33-44	AN	67	27	66	ND	0.12
1357	C33-45	AN	46	44	62	ND	0.10
1358	C33-46	AN	63	38	62	ND	0.03
1359	C33-47	AN	56	38	79	ND	0.03
1360	C33-48	AN	76	27	88	ND	0.15
1361	C33-49	AN	53	20	27	ND	0.05
1362	C33-50	AN	64	27	40	ND	0.05
1363	C33-51	AN	116	30	51	ND	0.05
1364	C33-52	AN	62	30	39	ND	0.12
1365	C33-53	AN	155	34	63	2	0.07
1366	C33-54	AN	184	32	50	3	0.10
1367	C33-55	AN	267	37	71	2	0.05
1368	C33-56	AN	147	33	69	1	0.13
1369	C33-57	AN	132	48	65	ND	0.18
1370	C33-58	AN	139	68	82	ND	0.17
1371	C33-59	AN	110	71	86	ND	0.15
1372	C33-60	AN	198	67	51	ND	0.08
1373	C33-61	SS	112	35	36	ND	0.13
1374	C33-62	SS	88	22	29	ND	0.11
1375	C33-63	SS	28	24	26	ND	0.18
1376	C33-64	MS	13	28	13	ND	0.07
1377	C33-65	SS	9	29	13	ND	0.07
1378	C33-66	SS	5	20	15	ND	0.08
1379	C33-67	SS	7	17	10	ND	0.05
1380	C33-68	SS	4	17	8		

Ser. No.	Sample Name	Lithol. Code	Cu ppm	Pb ppm	Zn ppm	Mo ppm	Au ppm
1401	C35-07	AN	72	48	68	ND	0.06
1402	C35-08	AN	95	31	43	ND	0.73
1403	C35-09	AN	64	24	34	ND	0.03
1404	C35-10	AN	132	24	29	ND	0.03
1405	C35-11	AN	41	31	40	ND	0.03
1406	C35-12	AN	104	34	52	ND	0.05
1407	C35-13	AN	189	37	52	ND	0.11
1408	C35-14	AN	123	34	53	ND	0.08
1409	C35-15	AN	239	24	30	ND	0.04
1410	C35-16	AN	21	34	41	ND	0.03
1411	C35-17	AN	363	41	57	ND	0.04
1412	C35-18	AN	125	164	96	ND	0.06
1413	C35-19	AN	156	92	71	ND	0.06
1414	C35-20	AN	82	34	31	ND	0.45
1415	C35-21	SS	68	37	28	ND	0.16
1416	C35-22	SS	24	34	18	ND	0.14
1417	C35-23	SS	21	58	16	ND	0.08
1418	C35-24	SS	19	18	11	ND	0.03
1419	C35-25	HS	7	24	17	ND	0.03
1420	C35-26	SS	11	31	34	ND	0.03
1421	C35-27	SS	11	20	12	ND	0.05
1422	C35-28	SS	7	17	8	ND	0.05
1423	C35-29	SS	3	16	15	ND	ND
1424	C35-30	SS	15	20	21	ND	ND
1425	C35-31	SS	18	20	18	ND	ND
1426	C35-32	SH	4	16	16	ND	ND
1427	C35-33	SS	9	19	21	ND	ND
1428	C35-34	SS	5	19	12	ND	ND
1429	C35-35	SS	8	16	6	ND	ND
1430	C35-36	SS	18	20	11	ND	ND
1431	C35-37	SH	30	26	38	ND	ND
1432	C35-38	SS	9	19	25	ND	ND
1433	C35-39	SS	7	17	14	ND	ND
1434	C35-40	HS	4	16	55	ND	ND
1435	C35-41	SS	8	18	17	ND	ND
1436	C36-01	AN	55	41	65	ND	0.07
1437	C36-02	AN	120	37	110	ND	0.08
1438	C36-03	AN	89	37	46	ND	0.10
1439	C36-04	AN	54	48	28	ND	0.20
1440	C36-05	AN	40	41	73	ND	0.04
1441	C36-06	AN	24	34	58	ND	0.07
1442	C36-07	AN	61	34	68	ND	0.08
1443	C36-08	AN	66	31	57	ND	0.13
1444	C36-09	AN	83	27	36	ND	0.12
1445	C36-10	AN	63	27	34	ND	0.11
1446	C36-11	AN	108	34	49	ND	0.06
1447	C36-12	AN	149	34	49	ND	0.09
1448	C36-13	AN	100	32	63	ND	0.14
1449	C36-14	AN	108	44	63	ND	0.06
1450	C36-15	AN	64	34	41	ND	0.04

Ser. No.	Sample Name	Lithol. Code	Cu ppm	Pb ppm	Zn ppm	Mo ppm	Au ppm
1501	C37-25	HS	8	27	13	ND	0.09
1502	C37-26	SS	7	26	13	ND	0.07
1503	C37-27	SS	7	23	9	ND	0.10
1504	C37-28	SS	5	17	11	ND	0.07
1505	C37-29	SS	7	17	16	ND	ND
1506	C37-30	SS	15	31	18	ND	ND
1507	C37-31	SS	11	22	11	ND	ND
1508	C37-32	SS	8	20	22	ND	ND
1509	C37-33	SS	12	20	15	ND	ND
1510	C37-34	SS	7	21	14	HO	ND
1511	C37-35	SS	6	20	9	ND	ND
1512	C37-36	SS	8	22	11	ND	ND
1513	C37-37	SS	12	22	20	ND	ND
1514	C37-38	MS	18	32	36	ND	ND
1515	C37-39	SS	14	26	26	ND	ND
1516	C37-40	SS	13	26	19	ND	ND
1517	C37-41	SH	20	26	38	ND	ND
1518	C38-01	AN	112	44	86	ND	0.06
1519	C38-02	AN	70	44	49	ND	0.07
1520	C38-03	AN	114	58	45	ND	0.07
1521	C38-04	AN	42	55	59	ND	0.04
1522	C38-05	AN	30	51	41	ND	0.13
1523	C38-06	AN	49	78	79	ND	0.09
1524	C38-07	AN	57	51	107	ND	ND
1525	C38-08	AN	248	55	68	ND	0.08
1526	C38-09	AN	47	41	24	ND	ND
1527	C38-10	AN	39	37	49	ND	ND
1528	C38-11	AN	163	31	34	ND	0.04
1529	C38-12	AN	136	27	42	ND	0.10
1530	C38-13	AN	77	37	48	ND	ND
1531	C38-14	AN	46	27	51	ND	ND
1532	C38-15	AN	123	37	46	ND	0.09
1533	C38-16	AN	462	41	37	ND	0.10
1534	C38-17	AN	366	61	52	ND	0.03
1535	C38-18	AN	168	31	50	ND	ND
1536	C38-19	AN	109	31	39	ND	0.04
1537	C38-20	AN	79	37	32	ND	0.09
1538	C38-21	SS	45	20	9	ND	0.04
1539	C38-22	SS	26	24	14	ND	0.23
1540	C38-23	SS	15	51	30	ND	0.07
1541	C38-24	SS	9	34	17	ND	0.10
1542	C38-25	MS	7	33	12	ND	0.05
1543	C38-26	SS	6	25	13	ND	0.07
1544	C38-27	SS	5	21	9	ND	0.07
1545	C38-28	SS	3	23	11	ND	0.07
1546	C38-29	SS	15	26	21	ND	ND
1547	C38-30	SS	10	25	22	ND	ND
1548	C38-31	SS	7	26	12	ND	ND
1549	C38-32	SS	8	24	8	ND	ND
1550	C38-33	SS	6	22	10	ND	ND

Ser. No.	Sample Name	Lithol. Code	Cu ppm	Pb ppm	Zn ppm	Mo ppm	Au ppm
1451	C36-16	AN	216	31	38	ND	ND
1452	C36-17	AN	32	32	44	ND	0.04
1453	C36-18	AN	213	65	58	ND	0.03
1454	C36-19	AN	103	34	42	ND	0.17
1455	C36-20	AN	72	48	40	ND	0.14
1456	C36-21	AN	99	33	22	ND	0.10
1457	C36-22	AN	20	30	8	ND	0.07
1458	C36-23	AN	16	24	10	ND	0.14
1459	C36-24	AN	8	24	13	ND	0.06
1460	C36-25	MS	9	37	18	ND	0.08
1461	C36-26	SS	7	23	18	ND	0.04
1462	C36-27	SS	8	25	9	ND	0.07
1463	C36-28	SS	7	16	8	ND	0.07
1464	C36-29	SS	9	20	16	ND	ND
1465	C36-30	SS	13	21	21	ND	ND
1466	C36-31	SS	7	16	7	ND	ND
1467	C36-32	SS	7	17	17	ND	ND
1468	C36-33	SS	3	16	12	ND	ND
1469	C36-34	SS	16	22	18	ND	0.03
1470	C36-35	SS	15	22	22	ND	ND
1471	C36-36	SS	16	21	17	ND	0.08
1472	C36-37	SH	20	34	50	ND	0.08
1473	C36-38	HS	15	23	36	ND	0.06
1474	C36-39	MS	4	16	14	ND	0.08
1475	C36-40	SS	6	16	14	ND	0.04
1476	C36-41	SS	17	19	20	ND	ND
1477	C37-01	AN	132	55	98	ND	0.08
1478	C37-02	AN	77	48	96	ND	0.14
1479	C37-03	AN	89	44	55	ND	0.15
1480	C37-04	AN	53	37	28	ND	0.20
1481	C37-05	AN	45	46	108	ND	0.10
1482	C37-06	AN	62	34	106	ND	0.12
1483	C37-07	AN	50	65	181	ND	ND
1484	C37-08	AN	42	37	22	ND	0.08
1485	C37-09	AN	60	34	43	ND	0.05
1486	C37-10	AN	65	37	47	ND	ND
1487	C37-11	AN	92	31	51	ND	0.06
1488	C37-12	AN	47	34	55	ND	ND
1489	C37-13	AN	40	34	50	ND	ND
1490	C37-14	AN	95	36	52	ND	ND
1491	C37-15	AN	121	44	50	ND	ND
1492	C37-16	AN	410	44	40	ND	0.04
1493	C37-17	AN	289	51	54	ND	0.03
1494	C37-18	AN	118	34	45	ND	ND
1495	C37-19	AN	120	31	39	ND	ND
1496	C37-20	AN	105	31	28	ND	0.21
1497	C37-21	AN	50	27	9	ND	0.06
1498	C37-22	AN	32	27	16	ND	0.04
1499	C37-23	AN	15	39	20	ND	0.04
1500	C37-24	AN	8	27	14	ND	0.06

Ser. No.	Sample Name	Lithol. Code	Cu ppm	Pb ppm	Zn ppm	Mo ppm	Au ppm
1551	C38-34	SS	8	24	13	ND	ND
1552	C38-35	SS	17	25	21	ND	ND
1553	C38-36	SH	22	32	42	ND	ND
1554	C38-37	SS	17	29	27	ND	ND
1555	C38-38	HS	17	32	32	ND	ND
1556	C38-39	SS	8	26	15	ND	ND
1557	C38-40	SS	23	32	35	ND	ND
1558	C38-41	SS	3	16	13	ND	ND
1559	C39-01	AN	58	19	40	ND	0.05
1560	C39-02	AN	90	37	42	ND	0.08
1561	C39-03	AN	103	51	52	ND	0.09
1562	C39-04	AN	80	58	49	ND	0.08
1563	C39-05	AN	36	41	34	ND	0.03
1564	C39-06	AN	43	78	51	ND	0.05
1565	C39-07	AN	37	99	55	ND	ND
1566	C39-08	AN	40	51	39	ND	ND
1567	C39-09	AN	88	41	26	ND	ND
1568	C39-10	AN	40	41	39	ND	ND
1569	C39-11	AN	42	24	59	ND	0.03
1570	C39-12	AN	52	20	11	ND	ND
1571	C39-13	AN	106	27	23	ND	0.08
1572	C39-14	AN	48	20	41	ND	ND
1573	C39-15	AN	39	27	42	ND	0.06
1574	C39-16	AN	82	31	44	ND	0.08
1575	C39-17	AN	96	37	30	ND	0.04
1576	C39-18	AN	68	31	39	ND	ND
1577	C39-19	AN	200	29	28	ND	0.03
1578	C39-20	SS	84	34	35	ND	0.11
1579	C39-21	SS	98	27	28	ND	ND
1580	C39-22	SS	41	116	127	ND	0.10
1581	C39-23	SS	61	89	63	ND	0.06
1582	C39-24	SS	9	26	29	ND	0.04
1583	C39-25	SS	8	22	41	ND	0.07
1584	C39-26						

Ser. No.	Sample Name	Lithol. Code	Cu ppm	Pb ppm	Zn ppm	Mo ppm	Au ppm
1601	C40-02	AN	130	58	79	ND	0.08
1602	C40-03	AN	86	41	53	ND	0.09
1603	C40-04	AN	53	37	53	ND	0.06
1604	C40-05	AN	30	44	53	ND	0.06
1605	C40-06	AN	25	51	39	ND	0.08
1606	C40-07	AN	28	53	40	ND	0.06
1607	C40-08	AN	32	61	43	ND	0.08
1608	C40-09	AN	28	78	32	ND	0.06
1609	C40-10	AN	25	41	50	ND	0.09
1610	C40-11	AN	26	81	16	ND	ND
1611	C40-12	AN	130	24	45	ND	0.10
1612	C40-13	AN	108	20	21	ND	0.09
1613	C40-14	AN	82	24	21	ND	0.18
1614	C40-15	SS	107	24	29	ND	ND
1615	C40-16	SS	118	24	36	ND	0.08
1616	C40-17	SS	102	24	34	ND	0.09
1617	C40-18	AN	27	24	36	ND	0.04
1618	C40-19	AN	26	24	35	ND	0.06
1619	C40-20	SS	98	27	18	ND	0.05
1620	C40-21	SS	76	27	28	ND	0.10
1621	C40-22	SS	68	24	17	ND	0.06
1622	C40-23	SS	19	27	18	ND	0.10
1623	C40-24	SS	7	24	14	ND	0.09
1624	C40-25	SS	7	34	27	ND	0.07
1625	C40-26	MS	15	24	24	ND	0.07
1626	C40-27	SS	17	27	22	ND	0.06
1627	C40-28	SS	21	27	27	ND	0.04
1628	C40-29	SS	11	21	17	ND	ND
1629	C40-30	SS	3	15	9	ND	ND
1630	C40-31	SS	5	15	9	ND	ND
1631	C40-32	SS	7	18	9	ND	ND
1632	C40-33	SS	12	19	12	ND	ND
1633	C40-34	SS	12	16	12	ND	ND
1634	C40-35	SS	8	18	12	ND	ND
1635	C40-36	SS	6	18	19	ND	ND
1636	C40-37	SS	10	15	15	ND	ND
1637	C40-38	SS	17	23	32	ND	ND
1638	C40-39	SS	8	19	20	ND	ND
1639	C40-40	SS	8	17	16	ND	ND
1640	C40-41	SS	8	13	18	ND	ND
1641	C41-01	AN	76	46	72	ND	0.05
1642	C41-02	AN	106	75	104	ND	0.08
1643	C41-03	AN	58	112	116	ND	0.08
1644	C41-04	AN	43	44	46	ND	0.06
1645	C41-05	AN	35	48	68	ND	0.08
1646	C41-06	AN	28	55	35	ND	0.05
1647	C41-07	AN	39	56	50	ND	0.05
1648	C41-08	AN	32	99	47	ND	0.03
1649	C41-09	AN	33	101	40	ND	0.08
1650	C41-10	AN	26	51	37	ND	0.05

Ser. No.	Sample Name	Lithol. Code	Cu ppm	Pb ppm	Zn ppm	Mo ppm	Au ppm
1651	C41-11	AN	45	51	78	ND	ND
1652	C41-12	AN	38	24	22	ND	0.06
1653	C41-13	AN	37	24	36	ND	0.06
1654	C41-14	SS	66	27	24	ND	0.10
1655	C41-15	AN	100	31	35	ND	0.09
1656	C41-16	AN	141	34	40	ND	0.06
1657	C41-17	AN	79	34	38	ND	0.11
1658	C41-18	SS	52	33	42	ND	0.04
1659	C41-19	SS	61	27	30	ND	0.10
1660	C41-20	SS	83	20	26	ND	ND
1661	C41-21	SS	90	27	24	ND	0.04
1662	C41-22	SS	23	37	26	ND	0.07
1663	C41-23	SS	19	34	27	ND	0.08
1664	C41-24	SS	0	24	15	ND	0.06
1665	C41-25	SS	6	37	20	ND	0.04
1666	C41-26	AN	7	30	30	ND	0.05
1667	C41-27	AN	9	25	28	ND	0.03
1668	C41-28	SS	10	62	25	ND	0.06
1669	C41-29	SS	30	30	43	ND	ND
1670	C41-30	SS	8	18	11	ND	ND
1671	C41-31	SS	7	17	8	ND	ND
1672	C41-32	SS	10	18	22	ND	ND
1673	C41-33	SS	8	18	16	ND	ND
1674	C41-34	SS	8	18	28	ND	ND
1675	C41-35	SS	23	20	27	ND	ND
1676	C41-36	SS	11	18	39	ND	ND
1677	C41-37	SS	13	21	33	ND	ND
1678	C41-38	SS	9	17	17	ND	ND
1679	C41-39	SS	9	21	32	ND	ND
1680	C41-40	SS	11	18	16	ND	ND
1681	C41-41	SH	17	22	27	ND	ND

Abbreviation

AN ; granodiorite porphyry

SS ; sandstone

MS ; mudstone

SH ; shale

ND ; non detection

Ser. No.	Sample Name	Lithol. Code	Cu ppm	Pb ppm	Zn ppm	Mo ppm
1	CT-001	SS	6	10	13	ND
2	CT-002	MS	6	14	26	ND
3	CT-003	SS	8	17	23	ND
4	CT-004	SS	6	17	21	ND
5	CT-005	SS	5	14	18	ND
6	CT-006	SS	7	17	47	ND
7	CT-007	SS	6	17	16	ND
8	CT-008	SS	8	17	25	ND
9	CT-009	SS	6	17	17	ND
10	CT-010	SS	6	10	17	ND
11	CT-011	MS	6	14	15	ND
12	CT-012	MS	6	10	19	ND
13	CT-013	SS	8	14	26	ND
14	CT-014	SS	8	14	24	ND
15	CT-015	SH	8	14	24	ND
16	CT-016	SS	11	17	31	ND
17	CT-017	SH	8	17	19	ND
18	CT-018	SS	9	14	37	ND
19	CT-019	MS	8	14	24	ND
20	CT-020	SS	9	17	27	ND
21	CT-021	MS	8	17	23	ND
22	CT-022	SS	8	17	25	ND
23	CT-023	MS	10	14	27	ND
24	CT-024	SH	8	17	25	ND
25	CT-025	SS	7	14	20	ND
26	CT-026	SS	11	17	35	ND
27	CT-027	SS	12	20	31	ND
28	CT-028	SS	12	30	32	ND
29	CT-029	SS	9	20	30	ND
30	CT-030	SS	9	20	30	ND
31	CT-031	AN	30	33	54	ND
32	CT-032	AN	27	42	72	ND
33	CT-033	AN	28	15	25	ND
34	CT-034	AN	42	16	35	ND
35	CT-035	AN	36	13	26	ND
36	CT-036	AN	37	15	26	ND
37	CT-037	AN	37	13	24	ND
38	CT-038	AN	29	14	22	ND
39	CT-039	AN	32	14	22	ND
40	CT-040	AN	22	12	17	ND
41	CT-041	AN	26	20	23	ND
42	CT-042	AN	36	55	87	MS
43	CT-043	AN	40	34	65	ND
44	CT-044	AN	30	65	102	ND
45	CT-045	AN	25	63	103	ND
46	CT-046	AN	10	20	81	ND
47	CT-047	SS	11	14	33	ND
48	CT-048	SS	12	20	35	ND
49	CT-049	MS	18	24	38	ND
50	CT-050	SS				

Ser. No.	Sample Name	Lithol. Code	Cu ppm	Pb ppm	Zn ppm	Mo ppm
101	CT-101	SS	5	16	17	ND
102	CT-102	MS	4	16	17	ND
103	CT-103	SS	4	18	16	ND
104	CT-104	SS	4	9	16	ND
105	CT-105	SS	6	16	32	ND
106	CT-106	MS	5	20	19	ND
107	CT-107	MS	4	12	15	ND
108	CT-108	MS	5	18	22	ND
109	CT-109	SS	4	18	17	ND
110	CT-110	SS	4	23	21	ND
111	CT-111	SS	4	22	17	ND
112	CT-112	SS	5	26	26	ND
113	CT-113	SS	4	23	23	ND
114	CT-114	SS	7	32	35	ND
115	CT-115	SS	7	31	31	ND
116	CT-116	SS	8	33	32	ND
117	CT-117	SS	3	17	17	ND
118	CT-118	SS	3	19	17	ND
119	CT-119	MS	5	35	23	ND
120	CT-120	SS	4	19	16	ND
121	CT-121	SS	5	21	12	ND
122	CT-122	SS	4	18	15	ND
123	CT-123	SS	4	11	12	ND
124	CT-124	SS	5	13	10	ND
125	CT-125	SS	5	14	11	ND
126	CT-126	SS	5	15	10	ND
127	CT-127	SH	7	14	18	ND
128	CT-128	SS	4	13	13	ND
129	CT-129	SS	5	12	16	ND
130	CT-130	SS	4	12	14	ND
131	CT-131	SS	4	12	12	ND
132	CT-132	SS	5	10	14	ND
133	CT-133	SS	4	13	12	ND
134	CT-134	SH	4	12	13	ND
135	CT-135	SS	8	16	17	ND
136	CT-136	SS	9	14	18	ND
137	CT-137	SS	4	9	15	ND
138	CT-138	SS	4	11	16	ND
139	CT-139	MS	4	11	13	ND
140	CT-140	SS	3	8	15	ND
141	CT-141	SS	4	11	14	ND
142	CT-142	SS	5	10	12	ND
143	CT-143	SS	5	10	22	ND
144	CT-144	SS	3	9	13	ND
145	CT-145	AN	17	16	29	ND
146	CT-146	AN	14	21	41	ND
147	CT-147	SS	8	19	29	ND
148	CT-148	SS	7	17	29	ND
149	CT-149	SS	8	15	30	ND
150	CT-150	SS	4	11	15	ND

Ser. No.	Sample Name	Lithol. Code	Cu ppm	Pb ppm	Zn ppm	Mo ppm
51	CT-051	SS	20	27	53	ND
52	CT-052	SS	15	17	22	ND
53	CT-053	AN	39	24	53	ND
54	CT-054	SS	35	20	50	ND
55	CT-055	SS	37	19	44	ND
56	CT-056	AN	29	24	47	ND
57	CT-057	AN	21	24	39	ND
58	CT-058	SS	37	27	44	ND
59	CT-059	SS	27	27	47	ND
60	CT-060	SS	28	31	55	ND
61	CT-061	SS	11	36	41	ND
62	CT-062	MS	6	56	35	ND
63	CT-063	MS	6	42	32	ND
64	CT-064	SS	6	30	30	ND
65	CT-065	SS	7	53	57	ND
66	CT-066	MS	7	52	67	ND
67	CT-067	SS	8	44	77	ND
68	CT-068	SS	16	90	101	ND
69	CT-069	SS	11	45	82	ND
70	CT-070	SS	10	43	88	ND
71	CT-071	SS	11	45	79	ND
72	CT-072	SS	10	31	85	ND
73	CT-073	SS	15	53	56	ND
74	CT-074	SS	19	52	50	ND
75	CT-075	SS	21	45	61	ND
76	CT-076	SS	6	66	56	ND
77	CT-077	SS	30	42	72	ND
78	CT-078	SS	22	42	63	ND
79	CT-079	AN	29	50	80	ND
80	CT-080	AN	32	45	73	ND
81	CT-081	AN	35	47	79	ND
82	CT-082	AN	37	49	83	ND
83	CT-083	AN	13	40	48	ND
84	CT-084	AN	10	34	61	ND
85	CT-085	SS	6	21	27	ND
86	CT-086	SS	5	18	24	ND
87	CT-087	SS	3	15	10	ND
88	CT-088	MS	6	25	45	ND
89	CT-089	SS	7	30	52	ND
90	CT-090	SS	6	28	49	ND
91	CT-091	SS	8	34	61	ND
92	CT-092	SS	7	31	41	ND
93	CT-093	SS	16	56	104	ND
94	CT-094	SS	12	50	78	ND
95	CT-095	SS	10	41	75	ND
96	CT-096	SS	7	29	47	ND
97	CT-097	SS	6	29	52	ND
98	CT-098	MS	5	15	17	ND
99	CT-099	SS	5	23	17	ND
100	CT-100	SS	4	16	17	ND

Ser. No.	Sample Name	Lithol. Code	Cu ppm	Pb ppm	Zn ppm	Mo ppm
151	CT-151	SS	4	12	16	ND
152	CT-152	SS	3	9	6	ND
153	CT-153	SS	6	18	27	ND
154	CT-154	SS	8	17	41	ND
155	CT-155	SS	7	13	28	ND
156	CT-156	SS	9	17	36	ND
157	CT-157	SS	8	19	33	ND
158	CT-158	SS	7	19	28	ND
159	CT-159	SS	4	8	13	ND
160	CT-160	MS	6	12	19	ND
161	CT-161	SS	5	19	11	ND
162	CT-162	SS	6	11	16	ND
163	CT-163	MS	4	12	16	ND
164	CT-164	SS	5	11	10	ND
165	CT-165	SS	6	10	11	ND
166	CT-166	MS	7	12	14	ND
167	CT-167	SS	2	11	9	ND
168	CT-168	SS	3	7	11	ND
169	CT-168	SS	5	12	21	ND
170	CT-170	SS	8	19	30	ND
171	CT-171	SS	5	21	37	ND
172	CT-172	SS	8	24	31	ND
173	CT-173	SS	9	27	32	ND
174	CT-174	MS	7	17	28	ND
175	CT-175	MS	10	36	41	ND
176	CT-176	MS	9	21	33	ND
177	CT-177	MS	9	19	37	ND
178	CT-178	SS	3	12	14	ND
179	CT-179	SS	13	25	52	ND
180	CT-180	SS	12	14	14	ND
181	CT-181	SS	11	15	15	ND
182	CT-182	SS	4	6	12	ND
183	CT-183	SS	11	9	16	ND
184	CT-184	AN	8	11	11	ND
185	CT-185	AN	3	8	10	ND
186	CT-186	SS	14	16	20	ND
187	CT-187	SS	13	12	15	ND
188	CT-188	SS	11	10	12	ND
189	CT-189	SS	10	14	13	ND
190	CT-190	SS	21	17	25	ND
191	CT-191	AN	6	9	11	ND
192	CT-192	MS	6	17	15	ND
193	CT-193	AN	34	23	34	ND
194	CT-194	SS	3	6	9	ND
195	CT-195	SS	9	10	14	ND
196	CT-196	SS	10	10	15	ND
197	CT-197	SS	6	9	17	ND
198	CT-198	SS	2	7	10	ND
199	CT-199	SS	6	10	14	ND
200	CT-200	SS	7	9	17	ND

Ser. No.	Sample Name	Lithol. Code	Cu ppm	Pb ppm	Zn ppm	Mo ppm
201	CT-201	SS	7	10	14	ND
202	CT-202	MS	5	9	13	ND
203	CT-203	SS	5	8	13	ND
204	CT-204	MS	5	12	11	ND
205	CT-205	MS	4	12	12	ND
206	CT-206	MS	5	11	10	ND
207	CT-207	SS	4	10	10	ND
208	CT-208	MS	4	11	9	ND
209	CT-209	SS	5	13	11	ND
210	CT-210	SS	5	13	10	ND
211	CT-211	SS	3	10	11	ND
212	CT-212	SS	3	7	5	ND
213	CT-213	SS	3	8	5	ND
214	CT-214	SS	3	10	6	ND
215	CT-215	SS	3	8	7	ND
216	CT-216	SS	3	8	7	ND
217	CT-217	SS	5	11	10	ND
218	CT-218	SS	4	11	11	ND
219	CT-219	SS	4	8	8	ND
220	CT-220	SS	4	9	10	ND
221	CT-221	SS	6	12	14	ND
222	CT-222	SS	5	11	12	ND
223	CT-223	SS	5	8	11	ND
224	CT-224	MS	6	10	12	ND
225	CT-225	MS	4	9	11	ND
226	CT-226	SS	5	11	15	ND
227	CT-227	SS	5	9	11	ND
228	CT-228	SS	5	10	13	ND
229	CT-229	SS	6	10	15	ND
230	CT-230	SS	6	10	15	ND
231	CT-231	SS	6	10	15	ND
232	CT-232	SS	6	11	15	ND
233	CT-233	SS	6	12	15	ND
234	CT-234	SS	6	12	15	ND
235	CT-235	SS	10	17	27	ND
236	CT-236	SS	6	11	15	ND
237	CT-237	SS	7	11	17	ND
238	CT-238	SS	8	11	17	ND
239	CT-239	SS	8	10	15	ND
240	CT-240	SS	8	10	14	ND
241	CT-241	SS	5	11	13	ND
242	CT-242	SS	6	12	14	ND
243	CT-243	SS	4	10	7	ND
244	CY-001	AN	19	17	36	ND
245	CY-002	AN	28	17	27	ND
246	CY-003	AN	28	20	29	ND
247	CY-004	AN	43	16	37	ND
248	CY-005	AN	38	27	29	ND
249	CY-006	AN	23	34	47	ND
250	CY-007	AN	23	31	50	ND

Ser. No.	Sample Name	Lithol. Code	Cu ppm	Pb ppm	Zn ppm	Mo ppm
301	CY-058	SS	10	18	16	ND
302	CY-059	MS	11	23	22	ND
303	CY-060	SS	9	18	16	ND
304	CY-061	SS	11	22	19	ND
305	CY-062	SS	12	27	41	ND
306	CY-063	AN	6	16	17	ND
307	CY-064	AN	8	18	20	ND
308	CY-065	AN	7	19	16	ND
309	CY-066	SS	6	15	19	ND
310	CY-067	SS	4	10	10	ND
311	CY-068	MS	6	15	18	ND
312	CY-069	SS	5	14	14	ND
313	CY-070	SS	5	15	12	ND
314	CY-071	SS	6	11	15	ND
315	CY-072	SS	3	12	10	ND
316	CY-073	SS	5	14	15	ND
317	CY-074	SS	4	13	20	ND
318	CY-075	SS	5	14	19	ND
319	CY-076	SS	3	11	12	ND
320	CY-077	SS	4	12	17	ND
321	CY-078	MS	5	12	35	ND
322	CY-079	SS	6	12	17	ND
323	CY-080	MS	6	14	17	ND
324	CY-081	SS	5	15	12	ND
325	CY-082	SS	4	13	11	ND
326	CY-083	SS	7	13	13	ND
327	CY-084	SS	4	11	10	ND
328	CY-085	SS	4	13	12	ND
329	CY-086	SS	4	12	10	ND
330	CY-087	SS	4	18	12	ND
331	CY-088	SS	6	31	25	ND
332	CY-089	SS	5	17	18	ND
333	CY-090	SS	4	14	9	ND
334	CY-091	SS	4	15	12	ND
335	CY-092	SS	3	16	12	ND
336	CY-093	MS	6	17	19	ND
337	CY-094	SS	20	18	16	ND
338	CY-095	SS	20	14	17	ND
339	CY-096	SS	18	16	17	ND
340	CY-097	SS	20	16	17	ND
341	CY-098	SS	24	16	20	ND
342	CY-099	SS	24	15	18	ND
343	CY-100	SS	24	20	19	ND
344	CY-101	SS	28	20	20	ND
345	CY-102	SS	24	16	18	ND
346	CY-103	SS	31	14	19	ND
347	CY-104	SS	34	14	20	ND
348	CY-105	SS	27	17	20	ND
349	CY-106	AN	21	19	28	ND
350	CY-107	AN	20	17	19	ND

Ser. No.	Sample Name	Lithol. Code	Cu ppm	Pb ppm	Zn ppm	Mo ppm
251	CY-008	AN	40	24	40	ND
252	CY-009	AN	23	24	25	ND
253	CY-010	AN	17	24	20	ND
254	CY-011	AN	36	41	63	ND
255	CY-012	AN	14	44	42	ND
256	CY-013	AN	30	41	71	ND
257	CY-014	AN	31	34	67	ND
258	CY-015	AN	9	20	21	ND
259	CY-016	AN	31	24	53	ND
260	CY-017	AN	33	31	58	ND
261	CY-018	AN	17	7	18	ND
262	CY-019	AN	20	10	23	ND
263	CY-020	AN	14	4	21	ND
264	CY-021	AN	11	10	15	ND
265	CY-022	AN	9	10	16	ND
266	CY-023	AN	16	13	18	ND
267	CY-024	AN	16	12	19	ND
268	CY-025	SS	5	14	13	ND
269	CY-026	SS	5	13	12	ND
270	CY-027	SS	4	14	11	ND
271	CY-028	SS	6	16	18	ND
272	CY-029	MS	4	11	10	ND
273	CY-030	SS	5	13	12	ND
274	CY-031	SS	7	18	22	ND
275	CY-032	MS	6	17	21	ND
276	CY-033	MS	10	17	25	ND
277	CY-034	AN	6	13	15	ND
278	CY-035	SS	6	14	13	ND
279	CY-036	SS	4	13	14	ND
280	CY-037	SS	5	14	18	ND
281	CY-038	SS	6	17	15	ND
282	CY-039	MS	4	13	20	ND
283	CY-040	AN	9	22	25	ND
284	CY-041	SS	24	28	52	ND
285	CY-042	SS	13	25	44	ND
286	CY-043	AN	12	24	42	ND
287	CY-044	AN	8	31	42	ND
288	CY-045	MS	12	30	46	ND
289	CY-046	SS	10	20	29	ND
290	CY-047	SS	10	21	36	ND
291	CY-048	MS	13	22	63	ND
292	CY-049	SS	11	22	37	ND
293	CY-050	AN	10	43	50	ND
294	CY-051	SS	10	41	48	ND
295	CY-052	AN	9	40	40	ND
296	CY-053	AN	9	40	37	ND
297	CY-054	AN	13	36	45	ND
298	CY-055	AN	9	37	47	ND
299	CY-056	SS	12	20	27	ND
300	CY-057	AN	15	25	32	ND

Ser. No.	Sample Name	Lithol. Code	Cu ppm	Pb ppm	Zn ppm	Mo ppm
351	CY-108	AN	11	12	13	ND
352	CY-109	AN	23	13	12	ND
353	CY-110	AN	10	12	12	ND
354	CY-111	AN	16	12	18	ND
355	CY-112	SS	44	28	24	ND
356	CY-113	AN	37	20	16	ND
357	CY-114	AN	7	24	27	ND
358	CY-115	SS	7	25	24	ND
359	CY-116	SS	6	19	22	ND
360	CY-117	SS	6	25	20	2
361	CY-118	SS	7	22	24	ND
362	CY-119	SS	7	20	24	ND
363	CY-120	SS	6	21	24	ND
364	CY-121	SS	6	25	28	ND
365	CY-122	SS	11	32	38	ND
366	CY-123	SS	28	16	18	ND
367	CY-124	SS	41	22	25	2
368	CY-125	SS	36	20	24	ND
369	CY-126	SS	31	23	22	ND
370	CY-127	SS	36	24	32	ND
371	CY-128	AN	32	31	46	ND
372	CY-129	MS	29	47	154	ND
373	CY-130	MS	21	40	102	ND
374	CY-131	MS	10	43	103	ND
375	CY-132	AN	19	45	95	ND
376	CY-133	MS	17	50	38	ND
377	CY-134	SS	12	39	53	ND
378	CY-135	SS	8	29	43	ND
379	CY-136	SS	13	37	64	ND
380	CY-137	SS	13	32	63	ND
381	CY-138	SS	13	35	74	ND
382	CY-139	SS	14	44	74	ND
383	CY-140	SS	11	30	55	ND
384	CY-141	SS	6	22	63	ND
385	CY-142	SS	21	46	102	ND
386	CY-143	SS	34	61	123	ND
387	CY-144	SS	22	50	86	ND
388	CY-145	SS	24	40	93	ND
389	CY-146	MS	20	86	96	ND
390	CY-147	SS	15	46	97	2
391	CY-148	SS	14	46	83	ND
392	CY-149	MS	28	24	57	ND
393	CY-150	SS	6	40	59	ND
394	CY-151	SS	5	29	53	ND
395	CY-152	SS	5	33	53	ND
396	CY-153	SS	6	15	36	ND
397	CY-154	SS	4	15	18	ND
398	CY-155	SS	3	11	19	ND
399	CY-156	SS	3	11	19	ND
400	CY-157	SS	4	13	21	ND



Ser. No.	Sample Name	Lithol. Code	Cu ppm	Pb ppm	Zn ppm	Mo ppm
401	CY-158	SS	14	23	31	ND
402	CY-159	MS	14	24	29	ND
403	CY-160	SS	16	23	34	ND
404	CY-161	MS	16	25	34	ND
405	CY-162	MS	14	22	38	ND
406	CY-163	MS	17	24	40	2
407	CY-164	SS	17	22	43	ND
408	CY-165	SS	13	21	32	ND
409	CY-166	SS	5	12	13	ND
410	CY-167	SS	6	17	13	ND
411	CY-168	AN	6	17	19	ND
412	CY-169	SS	6	15	19	ND
413	CY-170	AN	7	14	21	ND
414	CY-171	AN	8	20	26	ND
415	CY-172	AN	11	17	39	ND
416	CY-173	AN	7	15	23	ND
417	CY-174	SS	6	15	20	ND
418	CY-175	AN	6	13	21	ND
419	CY-176	AN	10	17	33	ND
420	CY-177	AN	9	16	33	ND
421	CS-001	SS	6	10	15	ND
422	CS-002	SS	8	11	21	ND
423	CS-003	SS	8	20	23	ND
424	CS-004	MS	8	17	22	ND
425	CS-005	MS	11	14	30	ND
426	CS-006	SS	7	14	16	ND
427	CS-007	MS	7	14	21	ND
428	CS-008	SS	7	14	15	ND
429	CS-009	SS	9	17	19	ND
430	CS-010	MS	8	10	19	ND
431	CS-011	SS	9	14	25	ND
432	CS-012	SS	8	10	23	ND
433	CS-013	SS	7	10	18	ND
434	CS-014	SS	9	14	21	ND
435	CS-015	MS	7	14	18	ND
436	CS-016	SS	7	14	19	ND
437	CS-017	SS	16	14	20	ND
438	CS-018	SS	7	17	21	ND
439	CS-019	MS	8	17	18	ND
440	CS-020	MS	8	14	21	ND
441	CS-021	SS	7	7	19	ND
442	CS-022	MS	6	7	17	ND
443	CS-023	MS	6	7	18	ND
444	CS-024	SS	8	7	19	ND
445	CS-025	SS	8	10	19	ND
446	CS-026	SS	7	10	24	ND
447	CS-027	SS	8	10	20	ND
448	CS-028	SS	9	10	22	ND
449	CS-029	SS	12	14	23	ND
450	CS-030	SS	7	10	22	ND

Ser. No.	Sample Name	Lithol. Code	Cu ppm	Pb ppm	Zn ppm	Mo ppm
501	CS-081	SS	6	17	35	ND
502	CS-082	SS	3	36	56	ND
503	CS-083	SS	7	30	47	ND
504	CS-084	MS	7	33	48	ND
505	CS-085	SS	9	35	66	ND
506	CS-086	SS	5	29	40	ND
507	CS-087	AN	15	39	52	ND
508	CS-088	AN	11	28	30	ND
509	CS-089	SS	10	13	28	ND
510	CS-090	SS	5	11	15	ND
511	CS-091	SS	21	14	30	ND
512	CS-092	MS	9	15	29	ND
513	CS-093	SS	8	14	25	ND
514	CS-094	MS	6	10	17	ND
515	CS-095	MS	9	11	26	ND
516	CS-096	MS	11	13	16	ND
517	CS-097	SS	4	9	15	ND
518	CS-098	SH	5	11	15	ND
519	CS-099	SS	7	8	14	ND
520	CS-100	SS	8	10	24	ND
521	CS-101	SS	3	10	13	ND
522	CS-102	SS	3	9	14	ND
523	CS-103	SS	5	11	20	ND
524	CS-104	SS	4	9	12	ND
525	CS-105	SS	6	12	7	ND
526	CS-106	SS	4	12	14	ND
527	CS-107	SS	2	7	5	ND
528	CS-108	SS	2	10	12	ND
529	CS-109	SS	4	10	19	ND
530	CU-001	SS	5	10	14	ND
531	CU-002	SS	4	8	10	ND
532	CU-003	MS	4	11	12	ND
533	CU-004	SS	4	11	10	ND
534	CU-005	SS	4	9	10	ND
535	CU-006	SS	6	14	13	ND
536	CU-007	SS	4	12	13	ND
537	CU-008	SS	2	8	12	ND
538	CU-009	SS	4	11	14	ND
539	CU-010	SS	1	9	8	ND
540	CU-011	SS	2	9	11	ND
541	CU-012	SS	3	10	16	ND
542	CU-013	SS	2	9	12	ND
543	CU-014	MS	7	13	23	ND
544	CU-015	SS	7	14	24	ND
545	CU-016	SS	8	14	26	ND
546	CU-017	SS	6	14	21	ND
547	CU-018	MS	6	10	19	ND
548	CU-019	MS	4	11	14	ND
549	CU-020	SH	6	12	20	ND
550	CU-021	SH	5	9	14	ND

Ser. No.	Sample Name	Lithol. Code	Cu ppm	Pb ppm	Zn ppm	Mo ppm
451	CS-031	SS	7	7	21	ND
452	CS-032	SS	11	10	22	ND
453	CS-033	SS	9	7	25	ND
454	CS-034	SS	9	10	27	ND
455	CS-035	SS	10	10	28	ND
456	CS-036	SS	6	10	19	ND
457	CS-037	SS	9	10	24	ND
458	CS-038	MS	12	9	34	ND
459	CS-039	AN	30	20	49	ND
460	CS-040	AN	33	20	51	ND
461	CS-041	AN	58	24	57	ND
462	CS-042	AN	41	20	68	ND
463	CS-043	AN	32	17	28	ND
464	CS-044	AN	37	17	35	ND
465	CS-045	AN	44	17	36	ND
466	CS-046	AN	21	10	24	ND
467	CS-047	AN	38	19	35	ND
468	CS-048	AN	39	20	42	ND
469	CS-049	AN	48	20	48	ND
470	CS-050	AN	22	24	47	ND
471	CS-051	AN	18	20	41	ND
472	CS-052	AN	19	27	46	ND
473	CS-053	SS	9	24	38	ND
474	CS-054	SS	10	31	46	ND
475	CS-055	SS	10	27	44	ND
476	CS-056	SS	10	36	47	ND
477	CS-057	MS	8	27	44	ND
478	CS-058	SS	10	31	51	ND
479	CS-059	SS	9	38	45	ND
480	CS-060	SS	8	41	41	ND
481	CS-061	MS	8	34	44	ND
482	CS-062	AN	9	27	46	ND
483	CS-063	AN	8	31	43	ND
484	CS-064	AN	9	38	53	ND
485	CS-065	AN	7	27	39	ND
486	CS-066	AN	13	34	52	ND
487	CS-067	SS	10	34	45	ND
488	CS-068	AN	10	27	39	ND
489	CS-069	SS	10	34	42	ND
490	CS-070	SS	9	31	44	ND
491	CS-071	MS	10	34	42	ND
492	CS-072	SS	12	41	63	ND
493	CS-073	SS	5	17	19	ND
494	CS-074	MS	5	20	20	ND
495	CS-075	MS	5	19	32	ND
496	CS-076	MS	6	23	35	ND
497	CS-077	SS	5	14	22	ND
498	CS-078	SS	6	17	27	ND
499	CS-079	SS	5	20	40	ND
500	CS-080	SS	9	20	37	ND

Ser. No.	Sample Name	Lithol. Code	Cu ppm	Pb ppm	Zn ppm	Mo ppm
551	CU-022	SS	5	9	18	ND
552	CU-023	SS	3	9	12	ND
553	CU-024	SS	5	6	11	ND
554	CU-025	SS	5	12	11	ND
555	CU-026	SS	25	17	55	ND
556	CU-027	SS	6	13	31	ND
557	CU-028	SS	5	9	13	ND
558	CU-029	MS	14	18	53	ND
559	CU-030	SS	6	10	15	ND
560	CU-031	SS	4	11	11	ND
561	CU-032	SS	5	11	16	ND
562	CU-033	MS	4	8	11	ND
563	CU-034	SS	5	10	12	ND
564	CU-035	SS	9	11	88	ND
565	CU-036	SS	17	28	34	ND
566	CU-037	SS	19	25	37	ND
567	CU-038	SS	24	32	46	ND
568	CU-039	SS	22	25	40	ND
569	CU-040	SS	21	29	40	ND
570	CU-041	SS	19	23	38	ND
571	CU-042	SS	23	28	44	ND
572	CU-043	MS	22	27	40	ND
573	CU-044	SS	24	33	48	ND
574	CU-045	MS	35	32	53	ND
575	CU-046	SS	27	39	52	ND
576	CU-047	MS	22	30	41	ND
577	CU-048	SS	28	43	47	ND
578	CU-049	SS	39	42	73	ND
579	CU-050	AN	31	33	54	ND
580	CU-051	AN	32	36	60	ND
581	CU-052	AN	31	40	56	ND
582	CU-053	AN	49	71	87	ND
583	CU-054	SS	4	12	15	ND
584	CU-055	SS	4	9	14	ND
585	CU-056	SS	6	12	21	ND
586	CU-057	SS	3	9	9	ND
587	CU-058	MS	6	13	14	ND
588	CU-059	MS	3	12	13	ND
589	CU-060	MS	3	11	12	ND
590	CU-061	SS	4	13	19	ND
591	CU-062	SS	3	11	5	ND
592	CU-063	SS	3	11	9	ND
593	CU-064	SS	2	10	7	ND
594	CU-065	SS	12	40	58	ND
595	CU-066	SS	8	20	39	ND
596	CU-067	SS	12	33	51	ND
597	CU-068	SS	9	32	42	ND
598	CU-069	SS	11	37	53	ND
599	CU-070	AN	8	17	23	ND
600	CU-071	SS	10	32	46	ND

Ser. No.	Sample Name	Lithol. Code	Cu ppm	Pb ppm	Zn ppm	Mo ppm
601	CU-072	SS	8	26	36	ND
602	CU-073	SS	3	11	9	ND
603	CU-074	SS	9	25	37	ND
604	CU-075	SS	6	22	27	ND
605	CU-076	SS	8	23	33	ND
606	CU-077	SS	5	18	22	ND
607	CU-078	SS	5	20	23	ND
608	CU-079	SS	5	25	23	ND
609	CU-080	SS	4	18	17	ND
610	CU-081	SS	5	17	14	ND
611	CU-082	SS	7	20	24	ND
612	CU-083	SS	7	21	23	ND
613	CU-084	SS	7	18	33	ND
614	CU-085	SS	6	17	21	ND
615	CU-086	SS	8	16	14	ND
616	CF-001	MS	11	16	16	ND
617	CF-002	SH	13	13	16	ND
618	CF-003	SS	13	14	17	ND
619	CF-004	SS	13	18	16	ND
620	CF-005	SS	14	14	18	ND
621	CF-006	SS	11	13	15	ND
622	CF-007	SS	22	18	25	ND
623	CF-008	SS	7	18	11	ND
624	CF-009	SS	11	15	16	ND
625	CF-010	SS	19	20	22	ND
626	CF-011	SS	18	18	17	ND
627	CF-012	SS	23	19	21	ND
628	CF-013	SS	17	18	20	ND
629	CF-014	SS	13	16	16	ND
630	CF-015	SS	15	18	20	ND
631	CF-016	SS	4	12	10	ND
632	CF-017	SS	4	14	16	ND
633	CF-018	SS	4	11	14	ND
634	CF-019	SS	3	12	15	ND
635	CF-020	SS	1	9	7	ND
636	CF-021	SS	3	10	16	ND
637	CF-022	SS	3	11	10	ND
638	CF-023	SS	4	10	20	ND
639	CF-024	SS	6	14	31	ND
640	CF-025	SS	3	11	11	ND
641	CF-026	SS	4	13	12	ND
642	CF-027	MS	4	13	12	ND
643	CF-028	SS	3	12	13	ND
644	CF-029	SS	12	16	18	ND
645	CF-030	AN	8	16	19	ND
646	CF-031	SS	16	42	43	ND
647	CF-032	SS	15	38	40	ND
648	CF-033	SS	17	47	39	ND
649	CF-034	MS	16	33	43	ND
650	CF-035	MS	16	33	44	ND

Ser. No.	Sample Name	Lithol. Code	Cu ppm	Pb ppm	Zn ppm	Mo ppm
651	CF-036	SS	16	37	43	ND
652	CF-037	MS	15	47	41	ND
653	CF-038	MS	13	20	50	ND
654	CF-039	SS	14	36	41	ND
655	CF-040	SS	15	37	48	ND
656	CF-041	AN	13	31	42	ND
657	CF-042	AN	14	31	43	ND
658	CF-043	AN	10	15	28	ND
659	CF-044	MS	13	30	43	ND
660	CF-045	SS	8	22	17	ND
661	CF-046	SS	9	24	22	ND
662	CF-047	SS	8	21	18	ND
663	CF-048	SS	7	22	14	ND
664	CF-049	SS	6	20	15	ND
665	CF-050	SS	6	19	15	ND

Abbreviation

AN ; granodiorite porphyry

SS ; sandstone

MS ; mudstone

SH ; shale

ND ; non detection

A-11 コア分析一覧



Sample No.	Drill hole No.	Depth (m)	Core Width (cm)	Assay Result		Remarks
				Au (ppm)	Cu (ppm)	
1	MJM-2	69.50-70.00	50	0.12	1,820	oz vein in adomellite porphyry
2	MJM-2	142.80-143.30	50	0.11	172	py dias in peridotite
3	MJM-2	143.30-143.80	50	0.10	860	py dias in peridotite
4	MJM-2	143.80-144.30	50	0.10	278	py dias in peridotite
5	MJM-2	144.30-144.80	50	0.18	178	py dias in peridotite
6	MJM-2	144.80-145.30	50	0.13	123	py dias in peridotite
7	MJM-2	145.30-145.80	50	0.18	221	op and py dias in peridotite
8	MJM-2	145.80-146.30	50	0.34	283	op and py dias in peridotite
9	MJM-2	146.30-146.80	50	0.10	373	op and py dias in peridotite
10	MJM-2	147.80-148.30	50	0.30	335	op streak in peridotite
11	MJM-2	167.90-168.40	50	0.20	147	op streak in peridotite
12	MJM-2	168.40-169.00	50	0.20	263	op streak in peridotite
13	MJM-2	169.40-169.90	50	0.27	97	op streak in peridotite
14	MJM-2	169.90-170.40	50	0.30	181	op streak in peridotite
15	MJM-2	174.40-174.90	50	0.43	146	op and py dias in peridotite
16	MJM-2	174.90-175.40	50	0.27	400	op and py dias in peridotite
17	MJM-2	175.40-175.90	50	0.10	1,080	op and py dias in peridotite
18	MJM-2	175.90-176.40	50	0.20	171	op and py dias in peridotite
19	MJM-2	176.40-176.90	50	0.30	262	op and py dias in peridotite
20	MJM-2	182.20-182.70	50	0.27	465	py and moly dias in peridotite

Sample No.	Drill hole No.	Depth (m)	Core Width (cm)	Assay Result		Remarks
				Au (ppm)	Cu (ppm)	
41	MJM-2	205.70-206.20	50	ND	198	py and moly dias in peridotite
42	MJM-2	206.20-206.70	50	0.03	133	py and moly dias in peridotite
43	MJM-2	206.70-207.20	50	0.03	328	py and moly dias in peridotite
44	MJM-2	207.20-207.70	50	ND	88	py and moly dias in peridotite
45	MJM-2	207.70-208.20	50	0.19	129	py and moly dias in peridotite
46	MJM-2	208.20-208.70	50	0.21	86	py and moly dias in peridotite
47	MJM-2	208.70-209.20	50	0.04	109	py and moly dias in peridotite
48	MJM-2	212.90-213.00	50	ND	87	ep and py dias in peridotite
49	MJM-2	213.00-213.50	50	0.03	2,000	ep and py dias in peridotite
50	MJM-2	213.50-214.00	50	0.17	340	ep and py dias in peridotite
51	MJM-2	219.70-220.30	50	ND	150	py and moly dias in peridotite
52	MJM-2	225.10-226.60	50	0.10	295	py, moly and op dias in peridotite
53	MJM-2	226.60-227.10	50	0.33	192	py, moly and op dias in peridotite
54	MJM-2	227.10-227.60	50	0.10	161	py, moly and op dias in peridotite
55	MJM-2	227.60-228.10	50	0.14	236	py, moly and op dias in peridotite
56	MJM-2	228.10-228.60	50	0.28	128	py, moly and op dias in peridotite
57	MJM-2	228.60-229.10	50	0.32	210	py, moly and op dias in peridotite
58	MJM-2	229.10-229.60	50	0.26	163	py, moly and op dias in peridotite
59	MJM-2	229.60-230.10	50	0.22	118	py, moly and op dias in peridotite
60	MJM-2	230.10-230.60	50	0.19	119	py, moly and op dias in peridotite

Sample No.	Drill hole No.	Depth (m)	Core Width (cm)	Assay Result		Remarks
				Au (ppm)	Cu (ppm)	
21	MJM-2	182.70-183.20	50	0.20	183	py and moly dias in peridotite
22	MJM-2	183.20-183.70	50	0.20	209	py and moly dias in peridotite
23	MJM-2	186.80-187.30	50	0.12	113	py and moly dias in peridotite
24	MJM-2	187.30-187.80	50	0.08	300	py and moly dias in peridotite
25	MJM-2	187.80-188.40	50	0.19	590	py and moly dias in peridotite
26	MJM-2	198.20-198.70	50	0.13	60	py and moly dias in peridotite
27	MJM-2	198.70-199.20	50	0.23	126	py and moly dias in peridotite
28	MJM-2	199.20-199.70	50	0.12	66	py and moly dias in peridotite
29	MJM-2	199.70-200.20	50	0.20	66	py and moly dias in peridotite
30	MJM-2	200.20-200.70	50	0.12	200	py and moly dias in peridotite
31	MJM-2	200.70-201.20	50	0.15	186	py and moly dias in peridotite
32	MJM-2	201.20-201.70	50	0.08	106	py and moly dias in peridotite
33	MJM-2	201.70-202.20	50	0.03	32	py and moly dias in peridotite
34	MJM-2	202.20-202.70	50	ND	112	py and moly dias in peridotite
35	MJM-2	202.70-203.20	50	0.10	64	py and moly dias in peridotite
36	MJM-2	203.20-203.70	50	0.07	100	py and moly dias in peridotite
37	MJM-2	203.70-204.20	50	0.07	120	py and moly dias in peridotite
38	MJM-2	204.20-204.70	50	0.06	460	py and moly dias in peridotite
39	MJM-2	204.70-205.20	50	0.16	91	py and moly dias in peridotite
40	MJM-2	205.20-205.70	50	0.07	269	py and moly dias in peridotite

Sample No.	Drill hole No.	Depth (m)	Core Width (cm)	Assay Result		Remarks
				Au (ppm)	Cu (ppm)	
61	MJM-2	230.60-231.10	50	0.24	245	py, moly and op dias in peridotite
62	MJM-2	231.10-231.60	50	0.27	183	py, moly and op dias in peridotite
63	MJM-2	231.60-232.10	50	0.19	188	py, moly and op dias in peridotite
64	MJM-2	232.10-232.60	50	0.30	80	py, moly and op dias in peridotite
65	MJM-2	232.60-233.10	50	0.28	170	py, moly and op dias in peridotite
66	MJM-2	233.10-233.60	50	0.17	98	py, moly and op dias in peridotite
67	MJM-2	241.70-242.20	50	ND	96	py, moly and op dias in peridotite
68	MJM-2	242.20-242.70	50	0.16	239	py, moly and op dias in peridotite
69	MJM-2	242.70-243.20	50	0.20	54	py, moly and op dias in peridotite
70	MJM-2	250.60-251.10	50	0.19	730	py dias in peridotite
71	MJM-2	251.10-251.60	50	0.15	1,000	py dias in peridotite
72	MJM-2	251.60-252.10	50	0.20	1,400	py dias in peridotite
73	MJM-2	252.10-252.60	50	0.28	950	py dias in peridotite
74	MJM-2	252.60-253.00	40	0.23	650	py dias in peridotite
75	MJM-2	256.40-256.80	40	0.22	950	cp, py and moly dias in peridotite
76	MJM-2	256.80-257.20	40	0.10	890	cp, py and moly dias in peridotite
77	MJM-2	257.20-257.60	40	0.24	880	cp, py and moly dias in peridotite
78	MJM-2	259.80-300.30	50	0.07	215	cp, py and moly dias in peridotite
79	MJM-2	300.30-300.80	50	0.27	1,760	cp and py dias in peridotite
80	MJM-2	300.80-301.30	50	0.20	1,080	cp and py dias in peridotite

Sample No.	Drill hole No.	Depth (m)	Core Width (cm)	Au (ppm)	Cu (ppm)	No (ppm)	Remarks
121	MJM-4	214.90-215.90	100	0.07	1,338	199	py and op dias in peridotite
122	MJM-4	215.90-216.90	100	0.04	1,330	136	py and op dias in peridotite
123	MJM-4	216.90-217.90	100	0.06	1,370	158	py and op dias in peridotite
124	MJM-4	217.90-218.90	100	0.06	696	99	py dias in peridotite
125	MJM-4	218.90-219.90	100	0.06	877	108	py dias in peridotite
126	MJM-4	219.90-220.90	100	0.08	112	81	py dias in peridotite
127	MJM-4	220.90-221.90	100	0.12	239	56	py dias in peridotite
128	MJM-4	221.90-222.90	100	0.08	51	39	py dias in peridotite
129	MJM-4	322.70-323.70	100	0.10	4,020	130	py dias in peridotite
130	MJM-4	323.70-324.70	100	0.10	3,450	31	py dias in peridotite
131	MJM-4	324.70-325.70	100	0.07	3,445	29	py dias in peridotite
132	MJM-5	21.50-22.50	100	0.14	55	3	py dias in turbidite
133	MJM-5	22.50-23.00	50	0.08	47	4	py dias in turbidite
134	MJM-5	23.00-24.00	100	0.03	56	9	py dias in turbidite
135	MJM-5	24.00-24.50	50	0.06	45	5	py dias in turbidite
136	MJM-5	24.50-25.50	100	ND	43	4	py dias in turbidite
137	MJM-5	25.50-26.50	100	ND	26	3	py dias in turbidite
138	MJM-5	26.50-27.50	100	ND	33	3	py dias in turbidite
139	MJM-5	27.50-28.50	100	ND	95	5	py dias in turbidite
140	MJM-5	28.50-29.50	100	0.03	35	4	py dias in turbidite

Sample No.	Drill hole No.	Depth (m)	Core Width (cm)	Au (ppm)	Cu (ppm)	No (ppm)	Remarks
141	MJM-5	29.50-30.50	100	0.03	37	5	py dias in turbidite
142	MJM-5	30.50-31.50	100	ND	39	6	py dias in turbidite
143	MJM-5	31.50-32.50	100	ND	48	4	py dias in turbidite
144	MJM-5	32.50-33.50	100	0.05	46	3	py dias in turbidite
145	MJM-5	33.50-34.50	100	ND	49	3	py dias in turbidite
146	MJM-5	34.50-35.50	100	ND	53	3	py dias in turbidite
147	MJM-5	127.20-127.70	50	ND	36	3	py dias in sandstone
148	MJM-5	131.50-132.00	50	0.05	75	4	py dias in turbidite
149	MJM-5	157.40-158.40	100	ND	67	5	py dias in sandstone
150	MJM-5	158.40-159.40	100	0.05	27	4	py dias in sandstone
151	MJM-5	159.40-159.90	50	ND	38	2	py dias in sandstone
152	MJM-5	169.00-170.00	100	ND	55	3	py dias in turbidite
153	MJM-5	170.00-171.00	100	ND	76	3	py dias in turbidite
154	MJM-5	171.00-172.00	100	0.03	77	2	py dias in turbidite
155	MJM-5	172.00-173.00	100	ND	72	4	py dias in turbidite
156	MJM-5	173.00-174.00	100	ND	31	3	py dias in turbidite
157	MJM-5	174.00-175.00	100	ND	55	3	py dias in turbidite
158	MJM-5	175.00-176.00	100	0.05	53	5	py dias in turbidite
159	MJM-5	176.00-177.00	100	0.05	28	4	py dias in turbidite
160	MJM-5	177.00-178.00	100	0.03	58	2	py dias in turbidite

Sample No.	Drill hole No.	Depth (m)	Core Width (cm)	Au (ppm)	Cu (ppm)	No (ppm)	Remarks
81	MJM-2	301.30-301.80	50	0.18	516	6	op and py dias in peridotite
82	MJM-2	309.90-310.40	50	0.08	113	3	py streak in peridotite
83	MJM-2	310.40-310.90	50	0.10	250	5	py streak in peridotite
84	MJM-2	310.90-311.40	50	0.11	310	3	py streak in peridotite
85	MJM-2	311.40-311.90	50	0.05	493	2	py and moly streak in peridotite
86	MJM-2	311.90-312.40	50	0.14	1,700	3	py and moly streak in peridotite
87	MJM-2	312.40-313.00	60	0.07	229	3	py and moly streak in peridotite
88	MJM-2	322.20-322.70	50	0.10	139	4	py and op dias in peridotite
89	MJM-2	322.70-323.20	50	0.15	795	5	py and op dias in peridotite
90	MJM-2	323.20-323.70	50	0.15	1,240	4	py and op dias in peridotite
91	MJM-2	323.70-324.20	50	0.18	1,730	4	py and op dias in peridotite
92	MJM-2	324.20-324.70	50	0.39	6,350	4	py and op dias in peridotite
93	MJM-2	324.70-325.20	50	0.20	756	10	py and op dias in peridotite
94	MJM-2	325.20-325.70	50	0.20	2,190	37	py and op dias in peridotite
95	MJM-2	325.70-326.20	50	0.22	1,900	9	py and op dias in peridotite
96	MJM-2	326.20-326.70	50	0.16	505	9	py and op dias in peridotite
97	MJM-2	335.00-335.50	50	0.15	280	10	py and op dias in peridotite
98	MJM-2	335.50-336.00	50	0.20	172	5	py and op dias in peridotite
99	MJM-2	336.00-336.50	50	0.18	39	5	py and op dias in peridotite
100	MJM-2	336.50-337.00	50	0.20	1,330	4	py and op dias in peridotite

Sample No.	Drill hole No.	Depth (m)	Core Width (cm)	Au (ppm)	Cu (ppm)	No (ppm)	Remarks
101	MJM-2	337.00-337.50	50	0.51	1,230	4	py and op dias in peridotite
102	MJM-4	167.10-162.10	100	0.24	1,100	113	py and moly dias in peridotite
103	MJM-4	162.10-162.60	50	0.18	288	118	py and moly dias in peridotite
104	MJM-4	163.30-164.30	100	0.03	640	113	py and moly dias in peridotite
105	MJM-4	164.30-167.70	340	0.14	436	126	py and moly dias in peridotite
106	MJM-4	167.70-168.60	90	0.10	361	57	py and moly dias in peridotite
107	MJM-4	168.60-169.60	100	0.10	221	159	py and moly dias in peridotite
108	MJM-4	169.60-170.60	100	0.34	383	22	py and moly dias in peridotite
109	MJM-4	170.60-171.60	100	0.20	300	36	py and moly dias in peridotite
110	MJM-4	171.60-172.60	100	0.43	970	18	py and moly dias in peridotite
111	MJM-4	172.60-173.10	50	0.25	122	18	py and moly dias in peridotite
112	MJM-4	205.90-206.90	100	ND	79	53	py dias in peridotite
113	MJM-4	206.90-207.90	100	0.03	148	64	py dias in peridotite
114	MJM-4	207.90-208.90	100	0.12	506	75	py dias in peridotite
115	MJM-4	208.90-209.90	100	0.06	580	96	py dias in peridotite
116	MJM-4	209.90-210.90	100	0.10	903	60	py and op dias in peridotite
117	MJM-4	210.90-211.90	100	ND	1,270	240	py and op dias in peridotite
118	MJM-4	211.90-212.90	100	0.06	723	230	py and op dias in peridotite
119	MJM-4	212.90-213.90	100	0.10	300	115	py and op dias in peridotite
120	MJM-4	213.90-214.90	100	0.06	480	223	py and op dias in peridotite

Sample No.	Drill hole No.	Depth (m)	Core Width (cm)	Assay Result		Remarks
				Au (ppm)	Cu (ppm)	
201	MJM-7	115.80-116.30	50	ND	473	py stringers in hornfels
202	MJM-7	125.80-126.50	70	ND	440	py stringers in hornfels
203	MJM-7	130.30-130.80	70	ND	296	py stringers in hornfels
204	MJM-7	154.00-154.70	70	ND	453	hornfels
205	MJM-7	229.70-230.30	60	ND	431	py and op dias in hornfels
206	MJM-7	231.10-231.00	90	ND	339	py in microdiorite
207	MJM-7	234.00-235.20	120	ND	271	py in microdiorite
208	MJM-7	235.20-236.00	80	ND	259	py in microdiorite
209	MJM-7	236.00-237.30	130	ND	226	py in microdiorite
210	MJM-7	237.30-238.00	70	ND	315	py in microdiorite
211	MJM-7	238.00-238.70	70	ND	296	py in microdiorite
212	MJM-7	238.70-239.60	90	ND	207	py in microdiorite
213	MJM-7	239.60-240.40	80	ND	167	py in microdiorite
214	MJM-7	240.40-241.40	100	ND	200	py in microdiorite
215	MJM-7	241.40-242.20	80	ND	251	py in microdiorite
216	MJM-7	242.20-243.10	90	ND	365	py in microdiorite
217	MJM-7	243.10-243.80	70	ND	286	py in microdiorite
218	MJM-7	243.80-244.60	80	ND	223	py in microdiorite
219	MJM-7	259.20-260.00	80	ND	85	py stringers in hornfels
220	MJM-7	295.00-295.60	60	ND	106	py, op and pyr dias in hornfels

Sample No.	Drill hole No.	Depth (m)	Core Width (cm)	Assay Result		Remarks
				Au (ppm)	Cu (ppm)	
221	MJM-7	297.40-298.30	90	ND	310	py, op and pyr dias in hornfels
222	MJM-7	303.00-303.60	60	ND	141	py, op and pyr dias in hornfels
223	MJM-7	314.70-315.50	80	ND	75	py, op and pyr dias in hornfels
224	MJM-7	322.00-322.80	80	0.03	336	op, py and pyr dias in hornfels
225	MJM-7	333.00-334.10	110	ND	142	py and op dias in hornfels
226	MJM-9	281.00-281.80	80	0.28	887	py and op dias in peridotite
227	MJM-9	291.90-292.80	90	0.17	370	py dias in peridotite
228	MJM-9	292.80-293.30	50	0.55	1,230	py dias in peridotite
229	MJM-9	293.30-293.80	50	0.47	830	py dias in peridotite
230	MJM-9	293.80-294.10	60	0.36	1,600	py dias in peridotite
231	MJM-9	294.40-295.10	70	0.18	1,300	py dias in peridotite
232	MJM-9	295.10-295.70	60	0.58	2,100	py dias in peridotite
233	MJM-9	295.70-296.00	30	2.00	4,750	py dias in peridotite
234	MJM-9	326.30-326.80	50	0.36	738	py dias in peridotite
235	MJM-9	326.80-327.80	100	0.60	1,043	py dias in peridotite
236	MJM-9	335.10-336.60	150	0.10	2,590	py and op streak in hornfels
237	MJM-9	336.60-337.70	110	0.29	3,460	py and op streak in hornfels
238	MJM-9	337.70-338.30	60	0.04	868	py and op streak in hornfels
239	MJM-9	338.30-339.00	70	0.14	718	py and op streak in hornfels
240	MJM-9	339.00-340.00	100	0.06	1,698	py and op streak in hornfels

Sample No.	Drill hole No.	Depth (m)	Core Width (cm)	Assay Result		Remarks
				Au (ppm)	Cu (ppm)	
161	MJM-5	178.00-179.00	100	0.03	30	py dias in turbidite
162	MJM-5	228.00-228.90	50	ND	68	py dias in turbidite
163	MJM-5	230.30-230.80	50	0.03	64	py stringer in turbidite
164	MJM-5	242.25-242.75	50	ND	167	py dias in turbidite
165	MJM-5	257.10-257.60	50	ND	71	py dias in turbidite
166	MJM-5	271.50-272.50	100	0.03	48	py dias in turbidite
167	MJM-5	294.80-295.10	30	ND	40	py dias in turbidite
168	MJM-5	335.80-336.80	100	ND	37	py dias in turbidite
169	MJM-5	336.80-337.80	100	ND	30	py dias in turbidite
170	MJM-5	337.80-338.80	100	ND	33	py dias in turbidite
171	MJM-5	338.80-339.80	100	ND	48	py dias in turbidite
172	MJM-5	339.80-340.80	100	ND	39	py dias in turbidite
173	MJM-5	340.80-341.80	100	ND	41	py dias in turbidite
174	MJM-5	341.80-342.80	100	ND	42	py dias in turbidite
175	MJM-5	342.80-343.80	100	ND	45	py dias in turbidite
176	MJM-5	343.80-344.30	50	ND	41	py dias in turbidite
177	MJM-5	344.30-345.30	100	ND	31	py dias in turbidite
178	MJM-5	345.30-346.80	50	ND	35	py dias in turbidite
179	MJM-5	346.80-346.30	50	ND	36	py dias in turbidite
180	MJM-5	346.30-347.00	70	ND	34	py dias in turbidite

Sample No.	Drill hole No.	Depth (m)	Core Width (cm)	Assay Result		Remarks
				Au (ppm)	Cu (ppm)	
181	MJM-5	347.00-348.00	100	0.03	43	py dias in turbidite
182	MJM-5	348.00-349.00	100	0.05	38	py dias in turbidite
183	MJM-5	349.00-350.00	100	0.05	41	py dias in turbidite
184	MJM-5	350.00-350.60	60	ND	50	py dias in turbidite
185	MJM-6	167.20-167.50	30	0.37	5,000	moly and op dias in peridotite
186	MJM-6	172.40-173.40	100	ND	202	py and op dias in peridotite
187	MJM-6	173.40-174.40	100	0.10	227	py and op dias in peridotite
188	MJM-6	174.40-175.40	100	ND	123	py and op dias in peridotite
189	MJM-6	175.40-176.40	100	ND	192	py and op dias in peridotite
190	MJM-6	176.40-177.40	100	ND	290	py dias in peridotite
191	MJM-6	227.40-228.40	100	ND	280	py dias in peridotite
192	MJM-6	228.40-229.40	100	0.10	1,800	py dias in peridotite
193	MJM-6	229.40-230.40	100	ND	620	py dias in peridotite
194	MJM-6	230.40-231.40	100	0.05	646	py dias in peridotite
195	MJM-6	231.40-231.90	50	0.08	206	py dias in peridotite
196	MJM-7	44.40-45.20	80	ND	223	py and op dias in hornfels
197	MJM-7	93.60-94.40	80	ND	173	py stringers in hornfels
198	MJM-7	95.20-95.20	80	ND	109	py stringers in hornfels
199	MJM-7	95.20-96.20	100	ND	338	py and op stringers in hornfels
200	MJM-7	96.20-96.80	60	ND	382	py and op stringers in hornfels

Sample No.	Drill hole No.	Depth (m)	Core Width (cm)	Assay Result			Remarks
				Au (ppm)	Cu (ppm)	Mo (ppm)	
241	MJM-9	340.00-341.00	100	0.16	1,200	27	py and op streak in hornfels
242	MJM-9	341.00-341.80	80	0.06	1,350	89	py and op dias in hornfels
243	MJM-9	341.80-342.70	90	0.16	716	58	py and op dias in hornfels
244	MJM-9	342.70-343.40	70	0.03	756	33	py and op dias in hornfels
245	MJM-9	343.40-344.60	120	0.09	2,088	14	py and op dias in hornfels
246	MJM-9	344.60-345.60	100	0.10	660	75	py and op dias in hornfels
247	MJM-9	345.60-347.10	150	0.06	283	21	py and op dias in hornfels
248	MJM-9	347.10-347.80	70	0.04	1,188	31	py and op dias in hornfels
249	MJM-9	347.80-348.90	110	0.06	1,100	90	py and op dias in hornfels
250	MJM-9	380.30-384.10	380	0.04	626	11	py streak in hornfels
251	MJM-9	384.10-385.10	100	0.03	183	5	py stringer in hornfels
252	MJM-9	385.10-386.20	110	0.03	390	6	py stringer in hornfels
253	MJM-9	386.20-388.10	190	0.03	402	4	py and op dias in hornfels
254	MJM-9	388.10-389.20	110	0.03	248	9	py and op dias in hornfels
255	MJM-9	389.20-390.70	150	0.04	474	12	op and py streak in hornfels
256	MJM-9	390.70-391.50	80	0.04	1,600	8	op and py streak in hornfels
257	MJM-9	391.50-392.60	110	0.03	590	8	op and py streak in hornfels
258	MJM-9	392.60-393.60	100	0.06	780	10	op and py streak in hornfels
259	MJM-9	393.60-394.50	90	0.06	790	17	op and py streak in hornfels
260	MJM-9	394.50-395.80	130	0.06	1,719	10	op and py streak in hornfels

Sample No.	Drill hole No.	Depth (m)	Core Width (cm)	Assay Result			Remarks
				Au (ppm)	Cu (ppm)	Mo (ppm)	
261	MJM-9	395.80-396.70	90	0.04	433	15	py and op stringer in hornfels
262	MJM-9	396.70-397.70	100	0.06	1,170	82	py and op stringer in hornfels
263	MJM-9	397.70-399.20	150	0.06	413	6	py and op stringer in hornfels
264	MJM-9	399.20-400.30	110	0.16	1,565	18	py streak in hornfels
265	MJM-9	400.30-401.10	80	0.04	392	5	py streak in hornfels

abbreviation

cp ; chalcopyrite

moly; molybdenite

py ; pyrite

pyr ; pyrrhotite

qz ; quartz

diss; dissemination



A-12 SIP位相差断面图



LINE-B

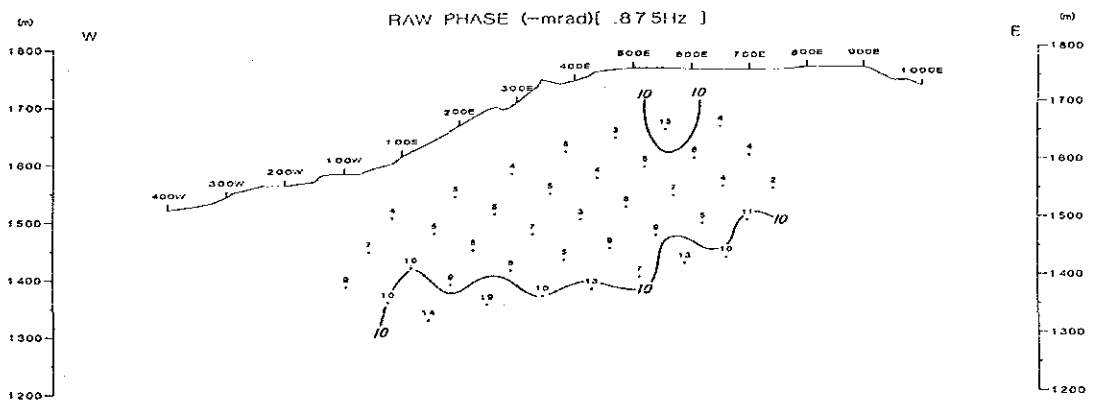
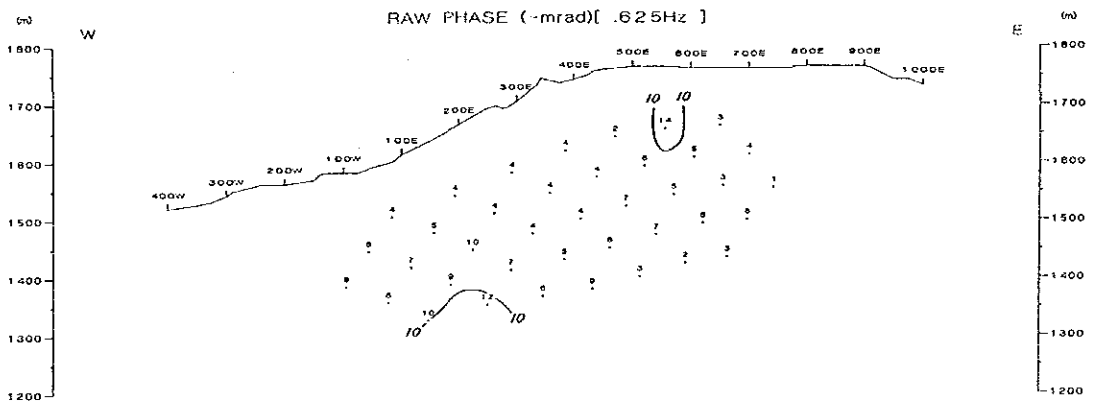
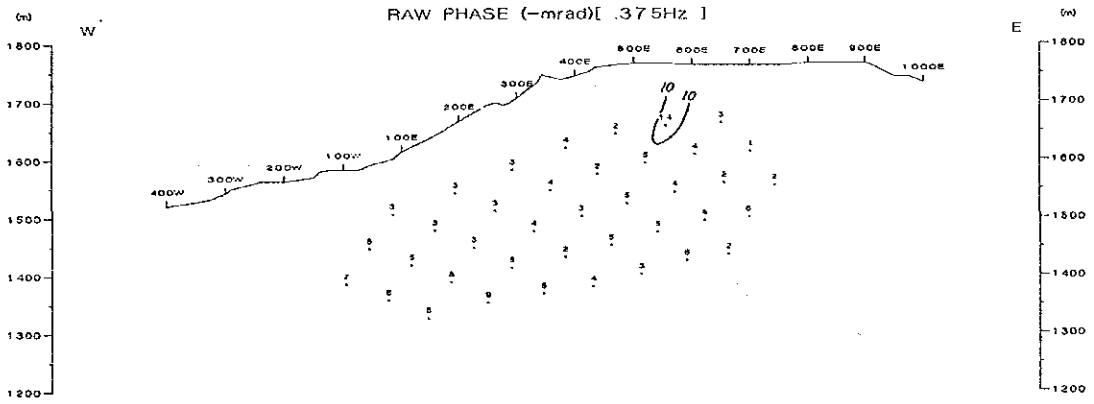
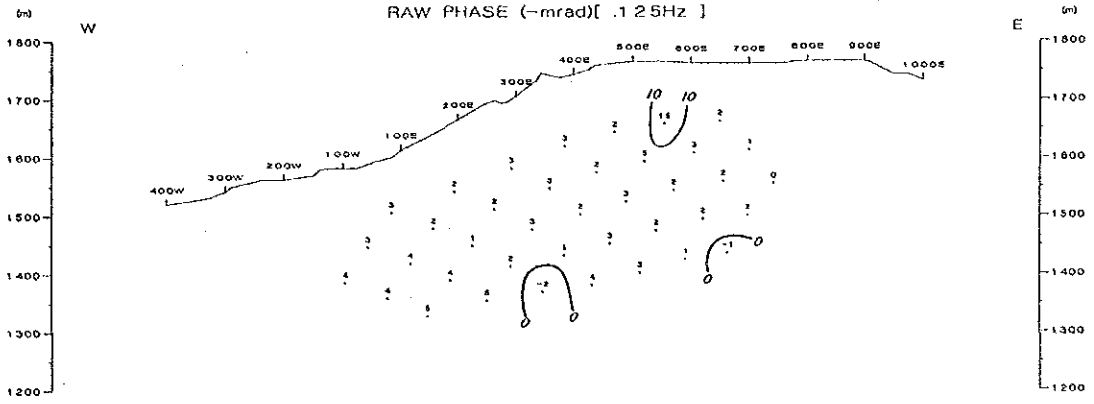

LINE-B

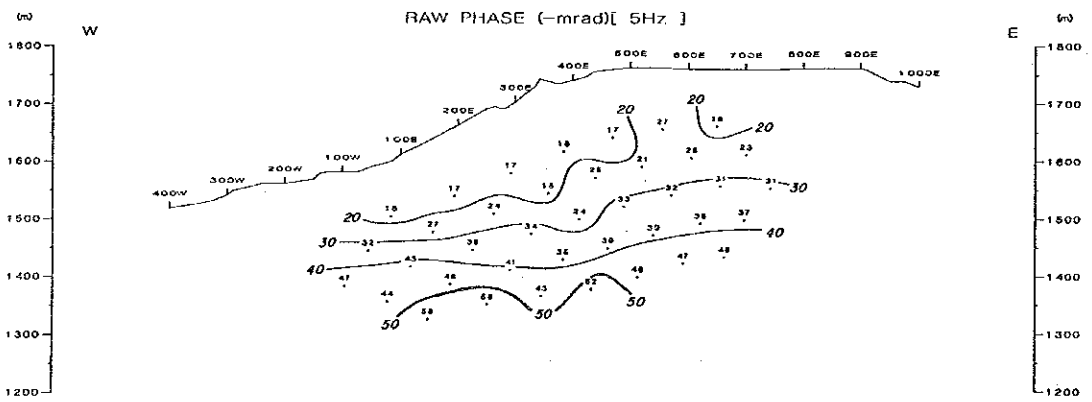
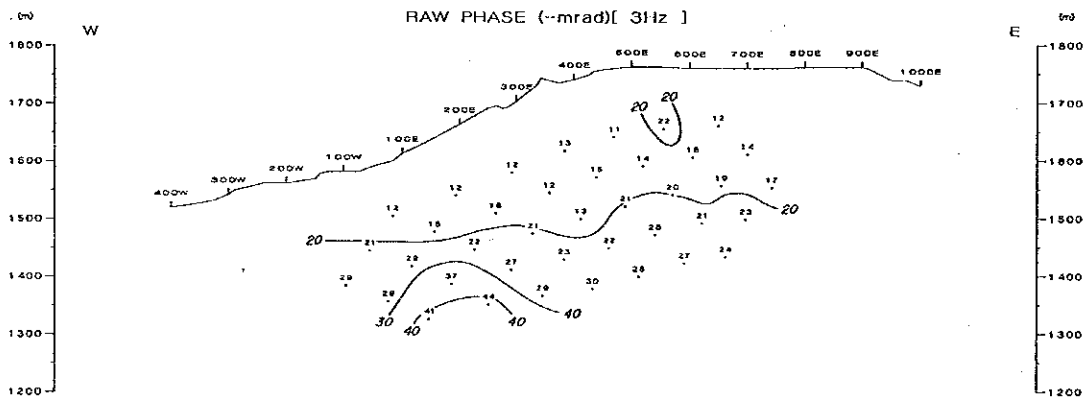
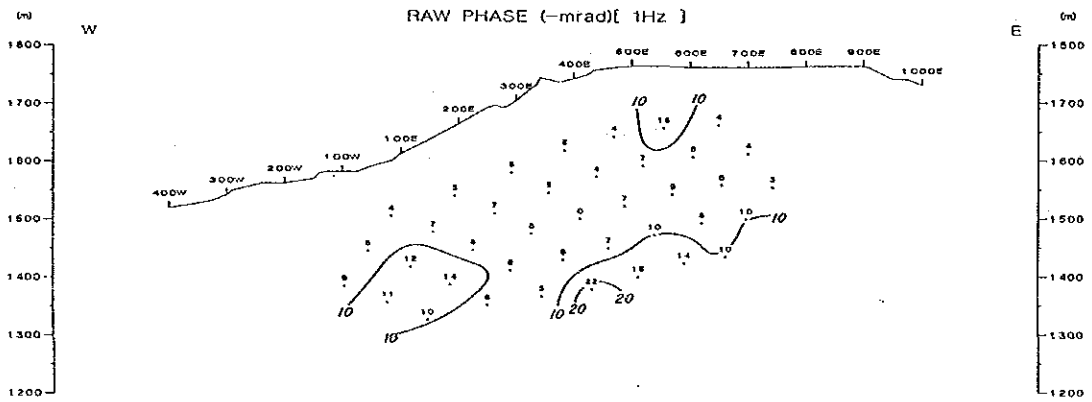
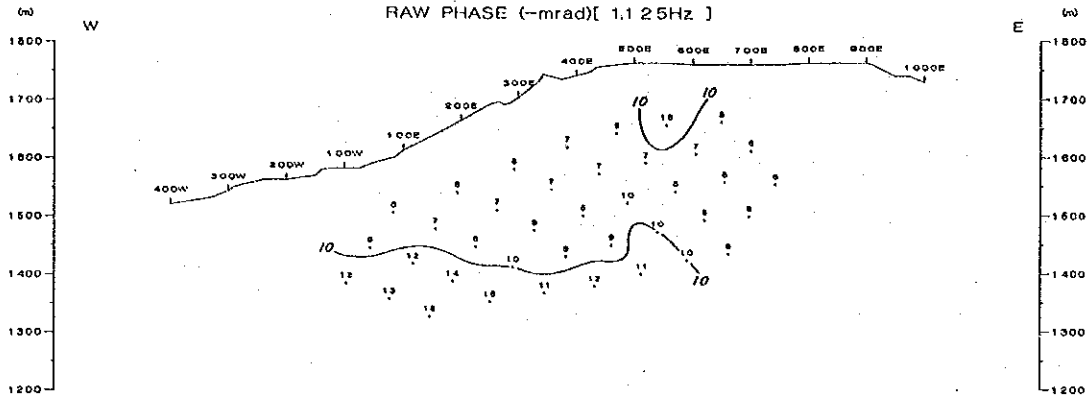

# LINE-B

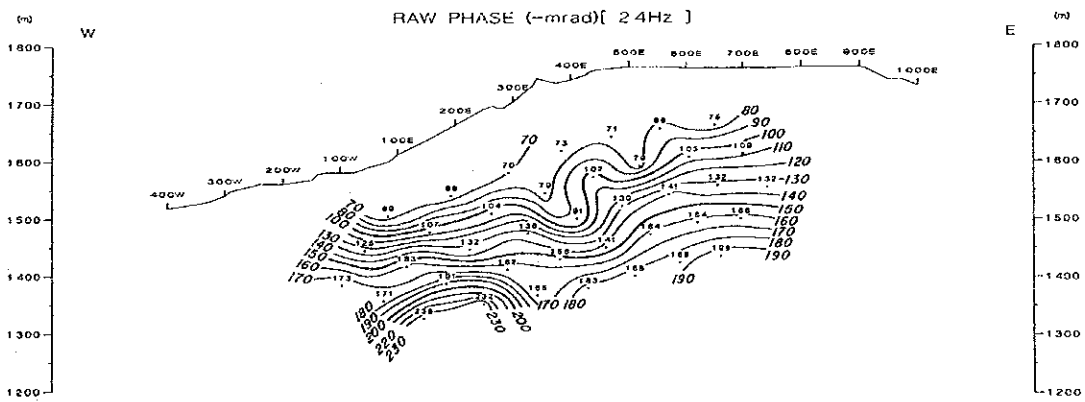
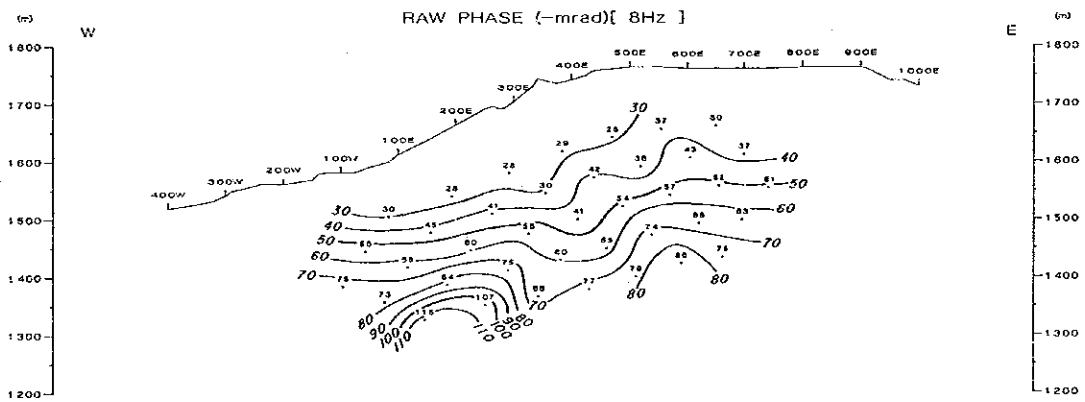
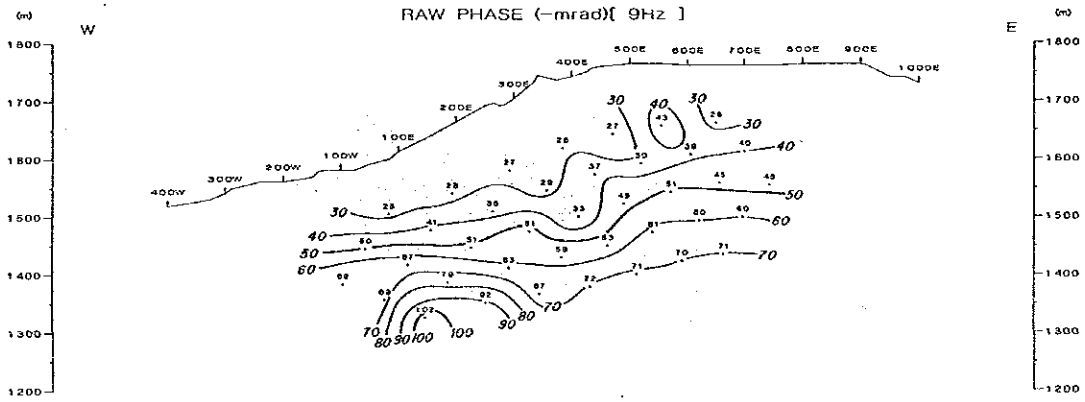
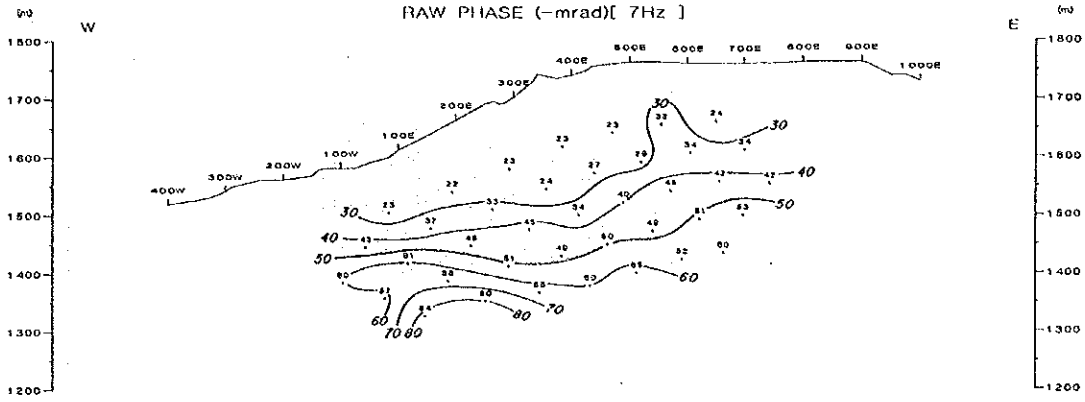

LINE-B

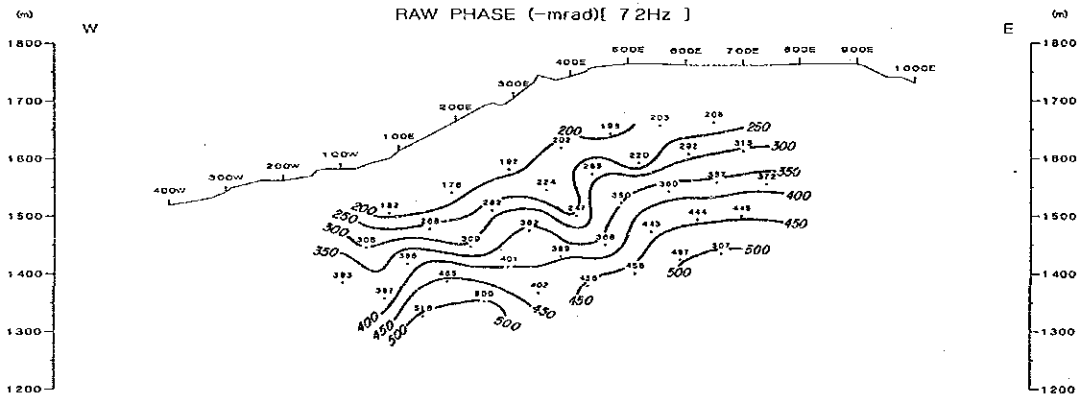
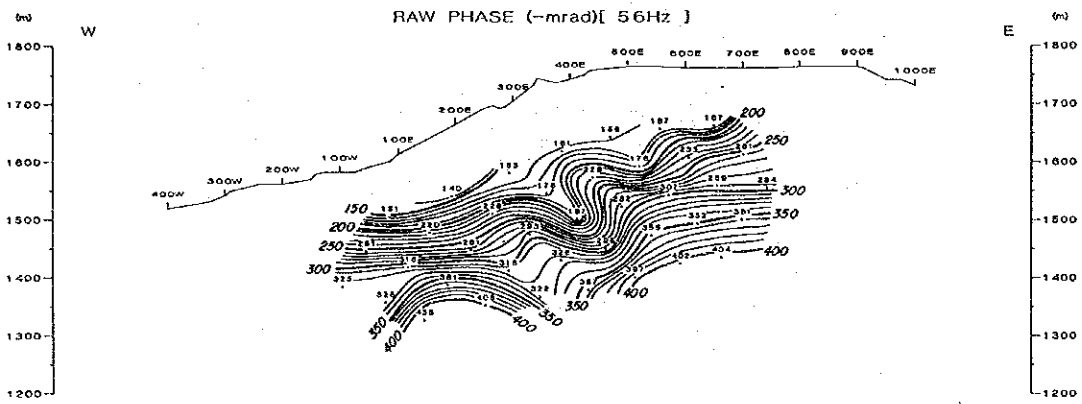
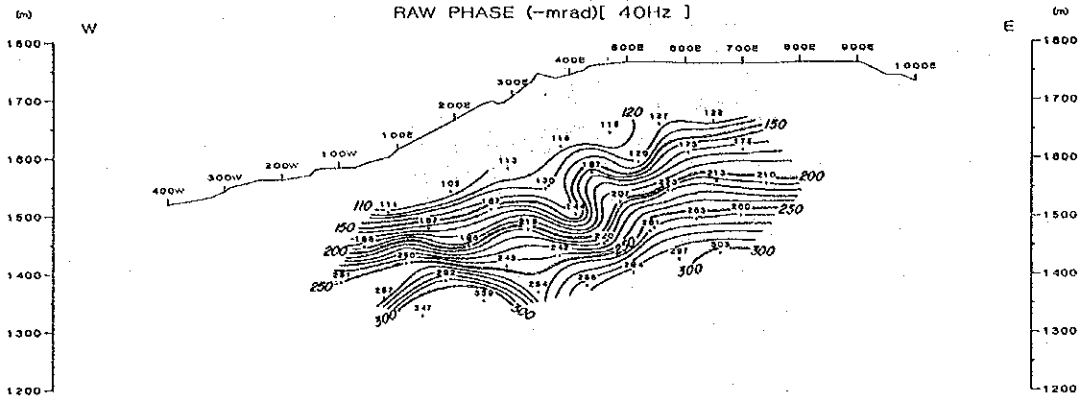

# LINE-D

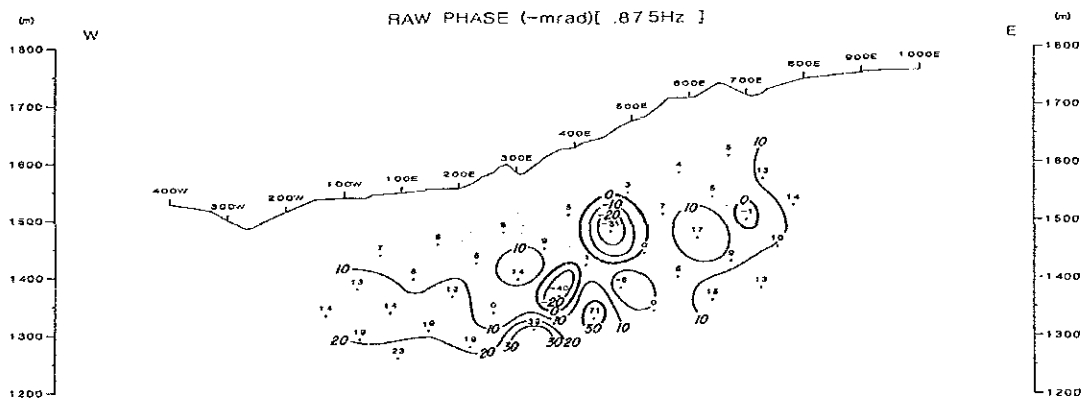
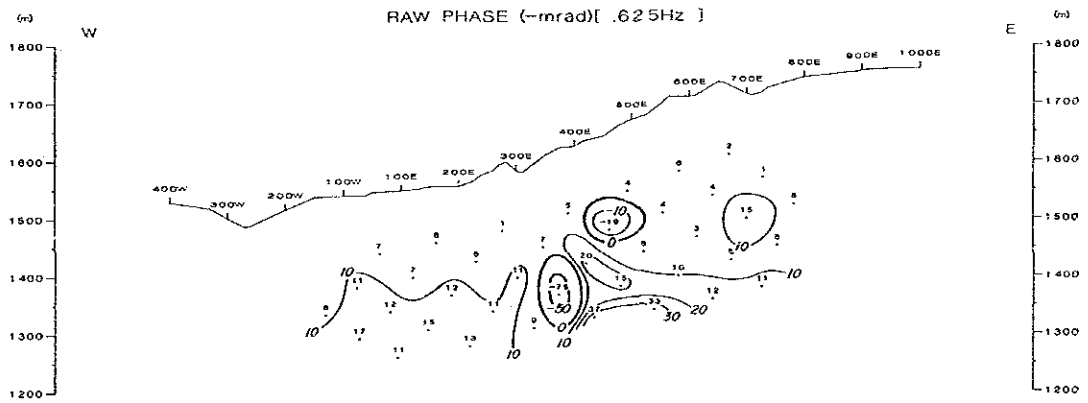
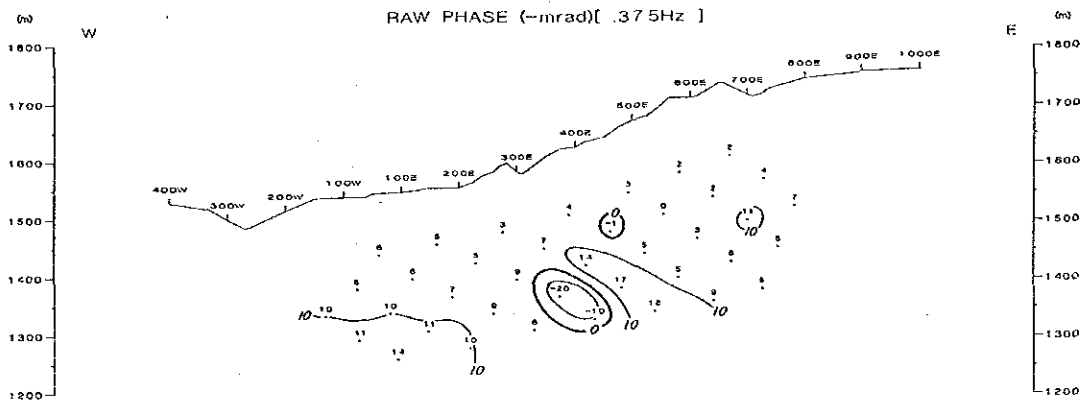
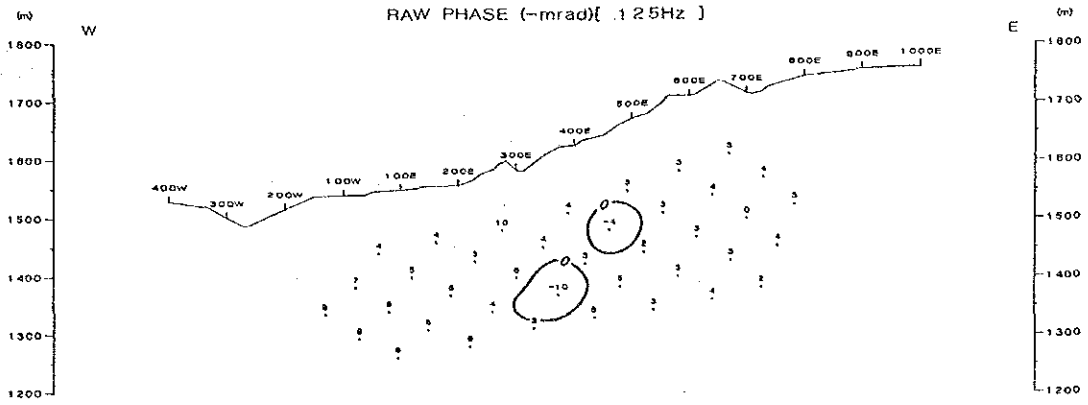

# LINE-D

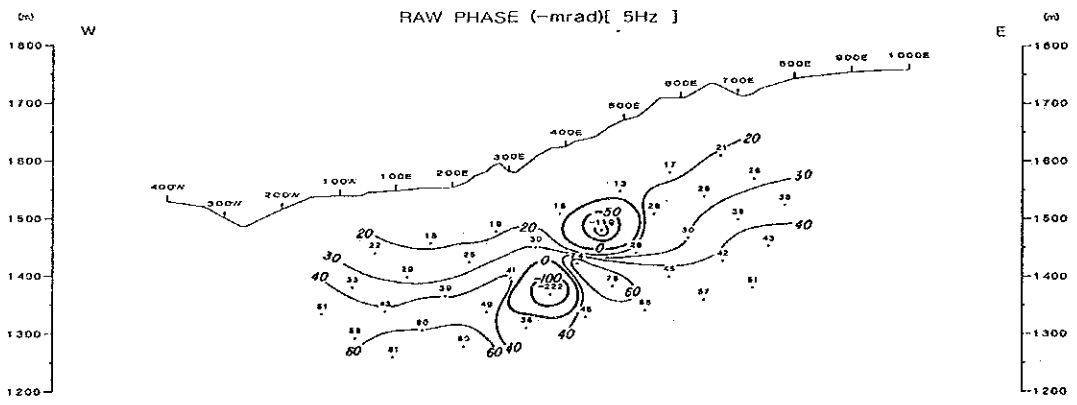
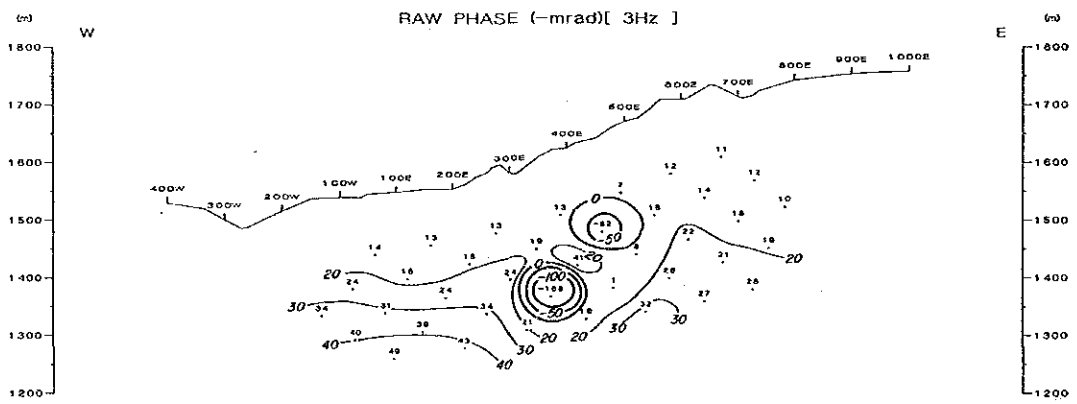
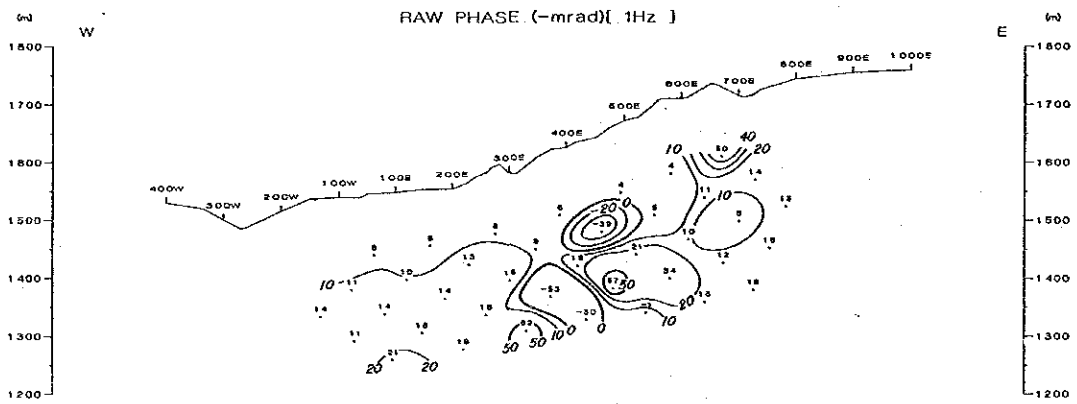
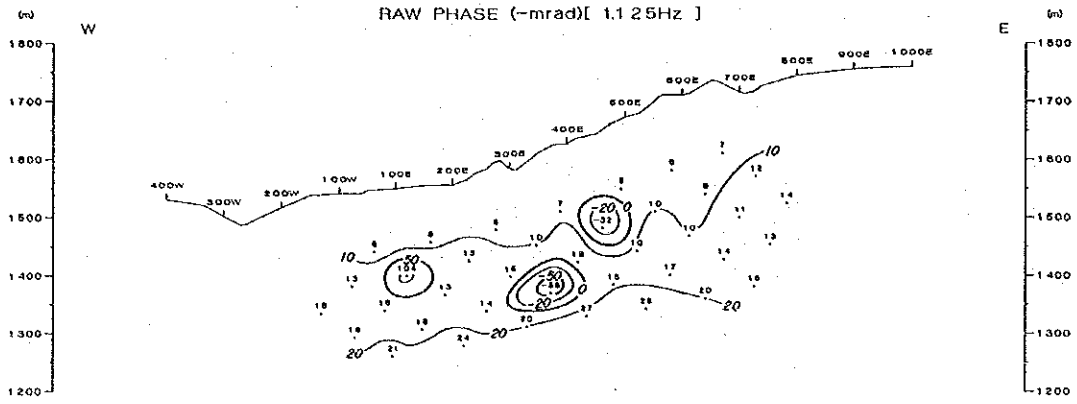



LINE-D

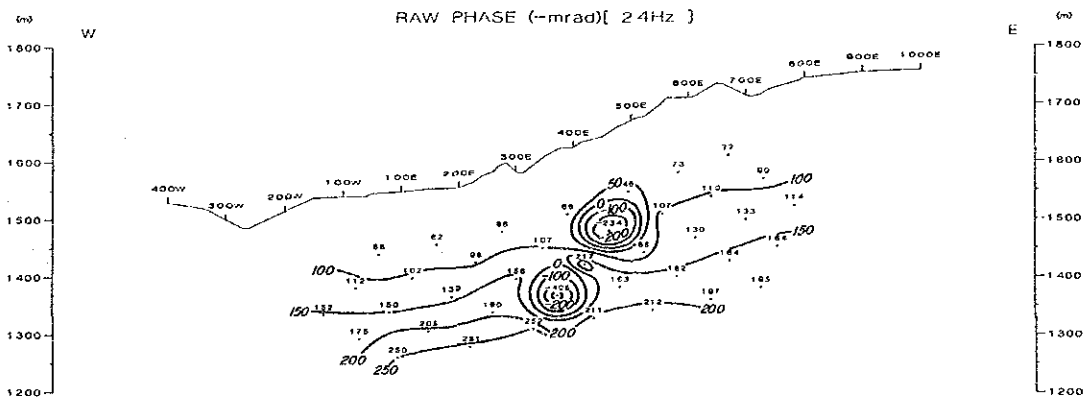
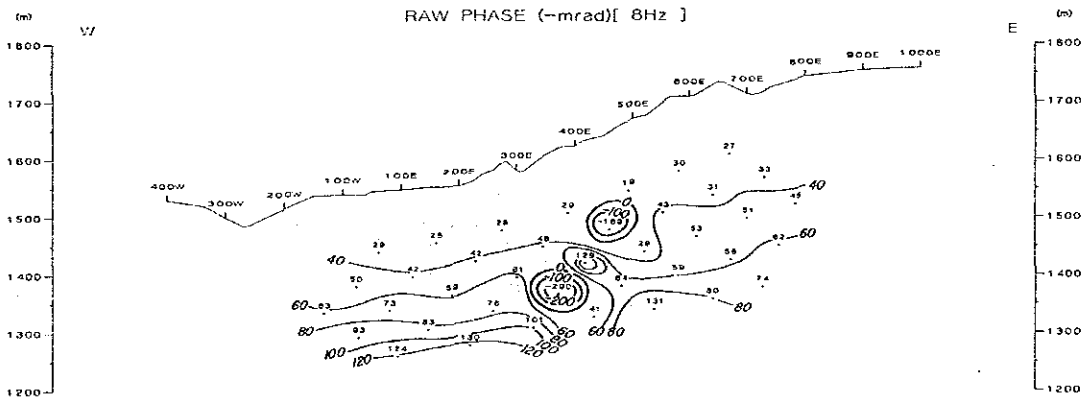
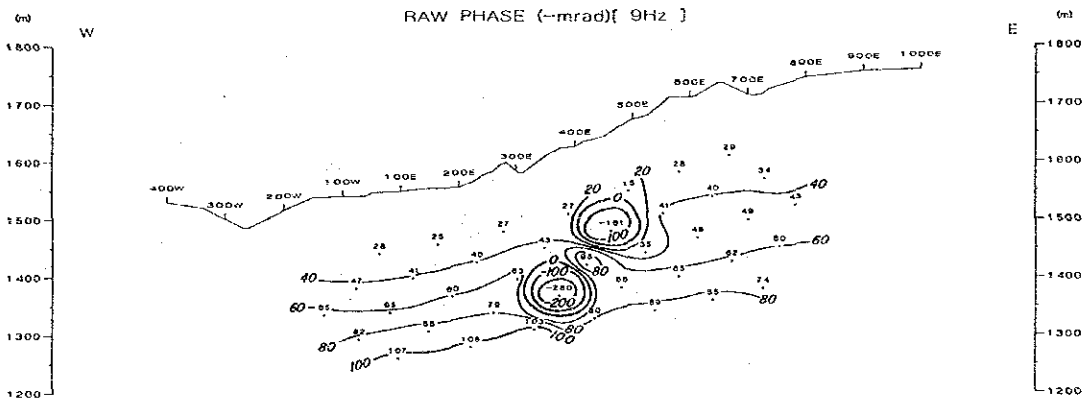
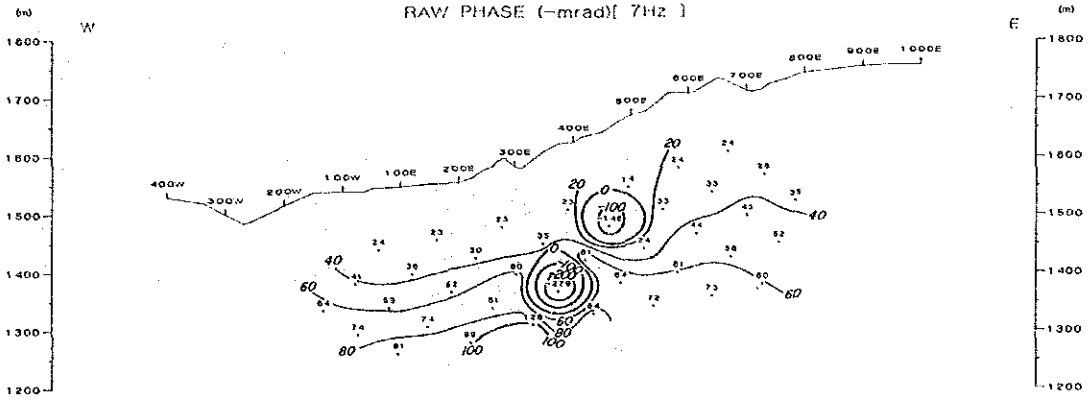

# LINE-D

RAW PHASE (-mrad) [ 40Hz ]

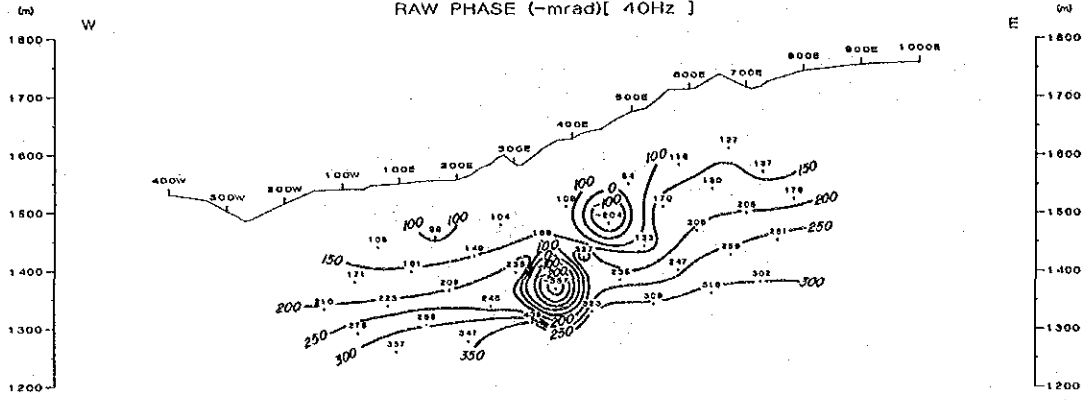

RAW PHASE (-mrad) [ 56Hz ]

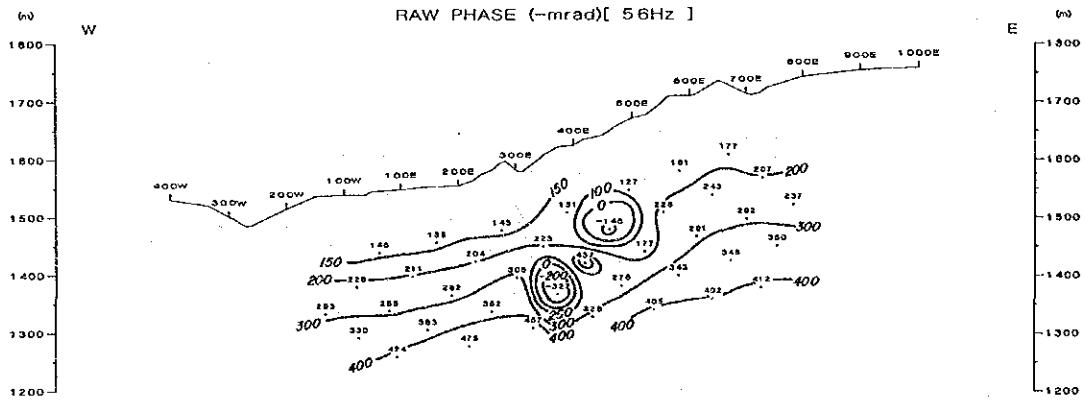

RAW PHASE (-mrad) [ 72Hz ]

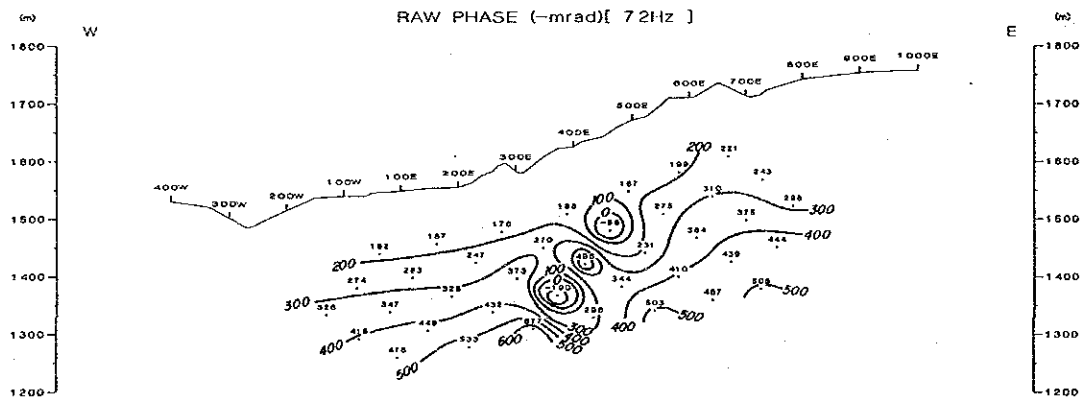

LINE-SE

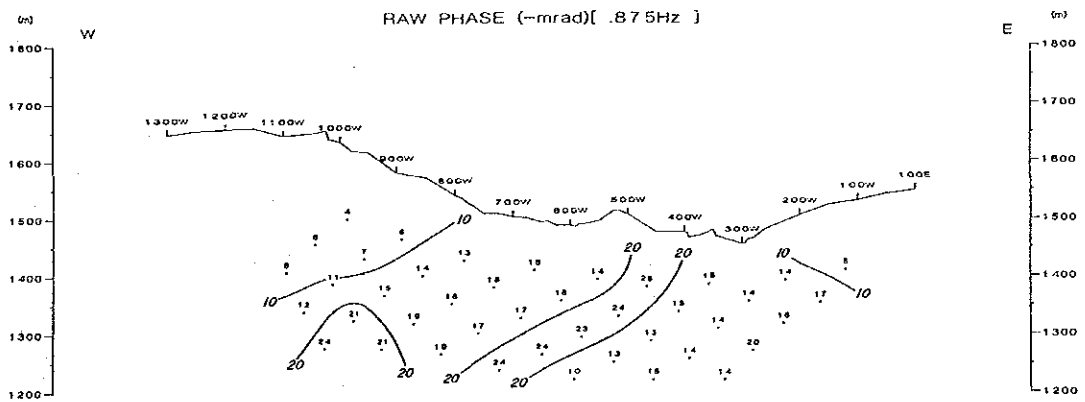
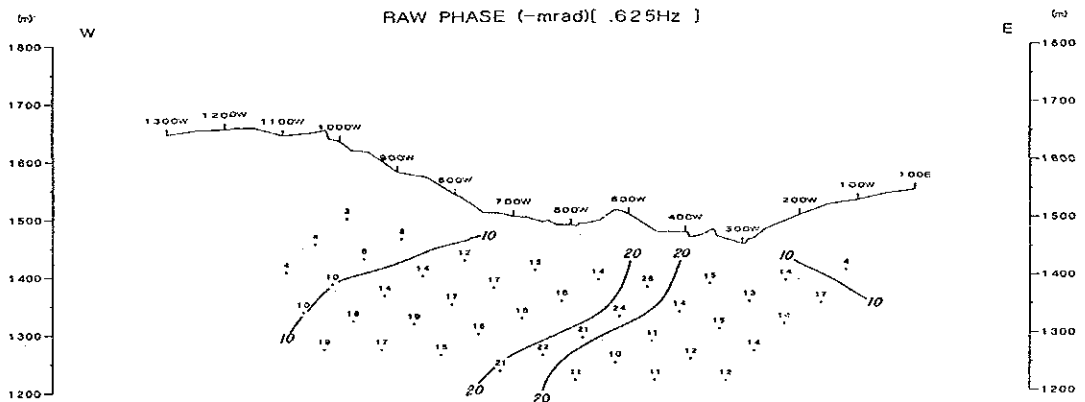
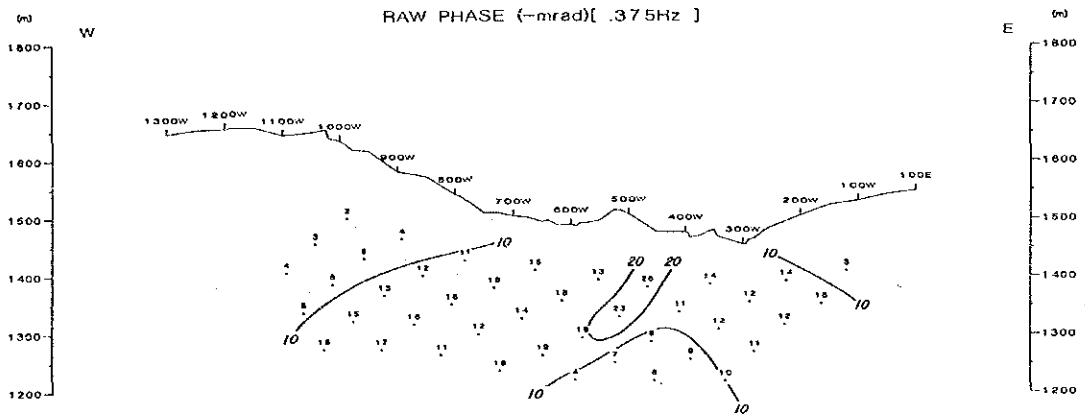
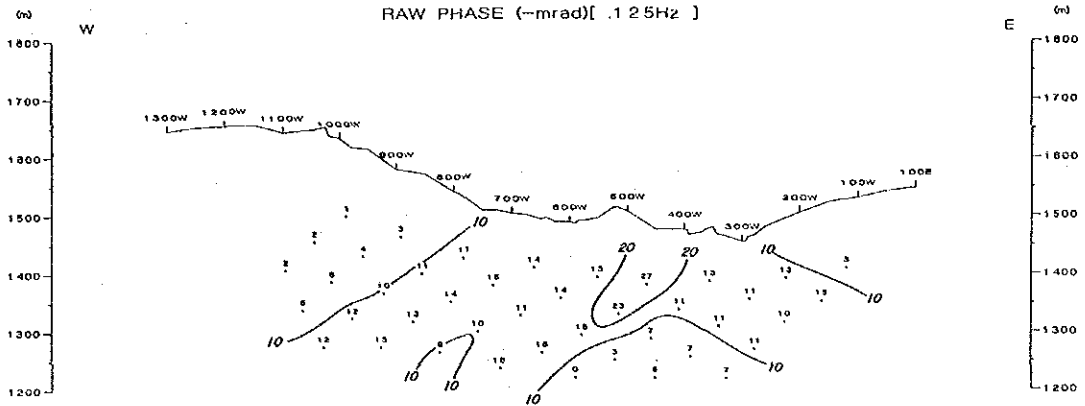

# LINE-SE

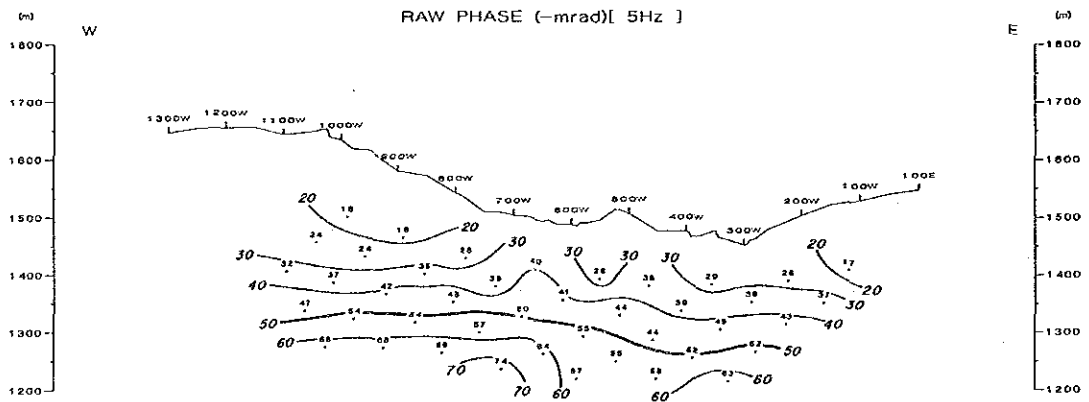
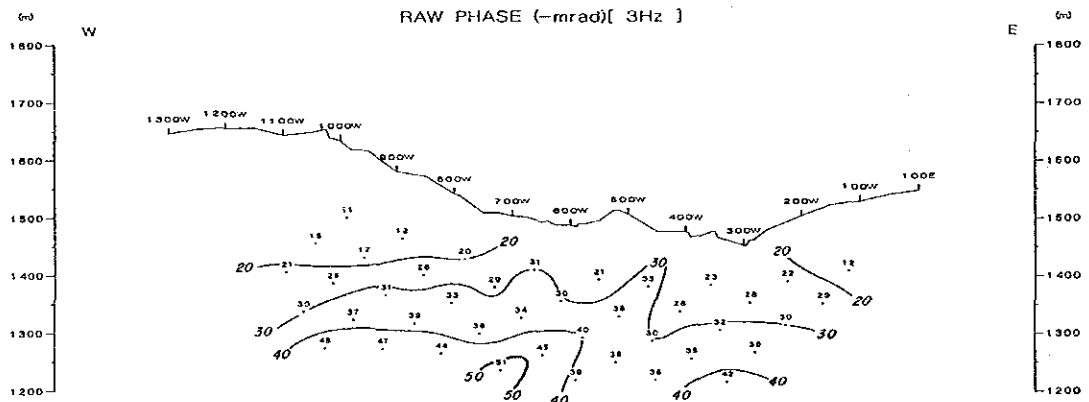
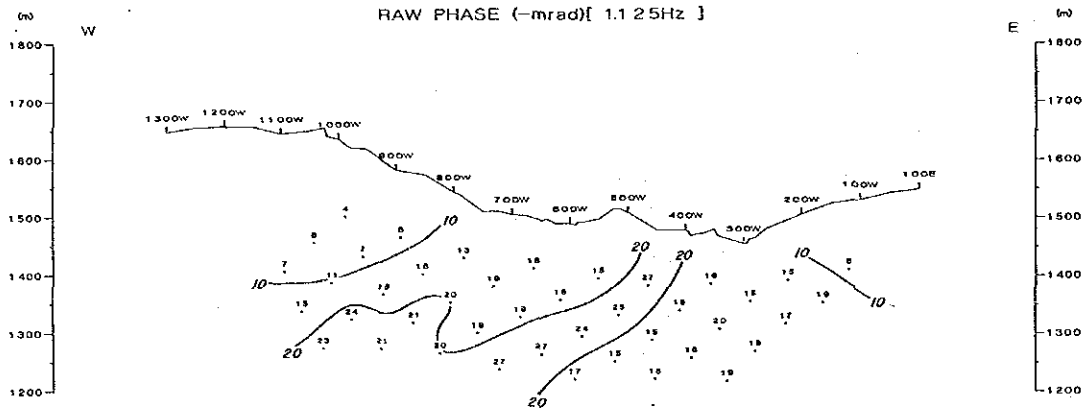
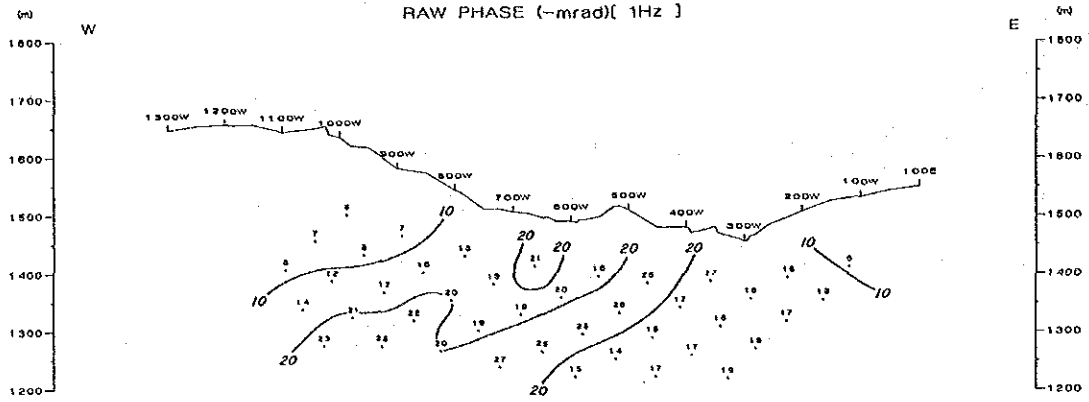

# LINE-SE

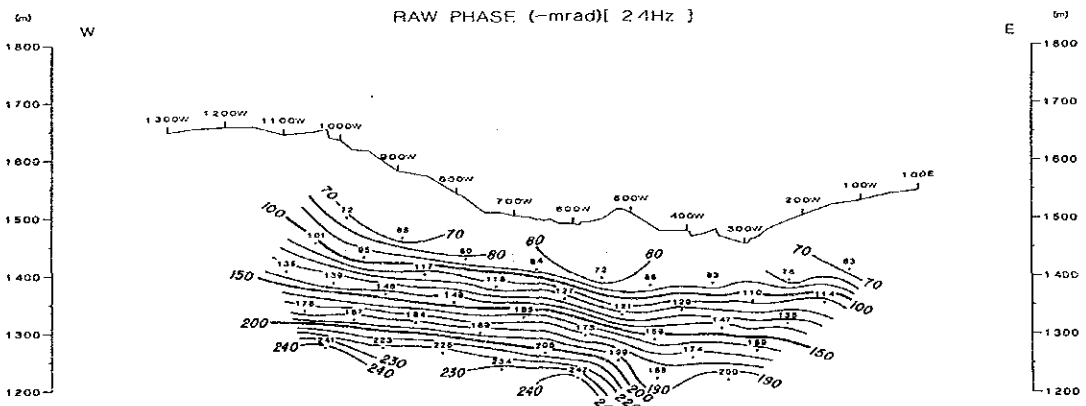
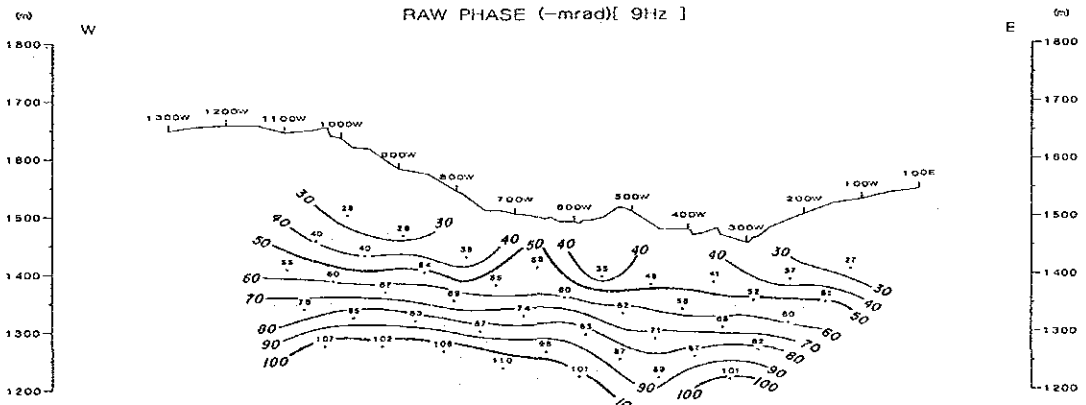
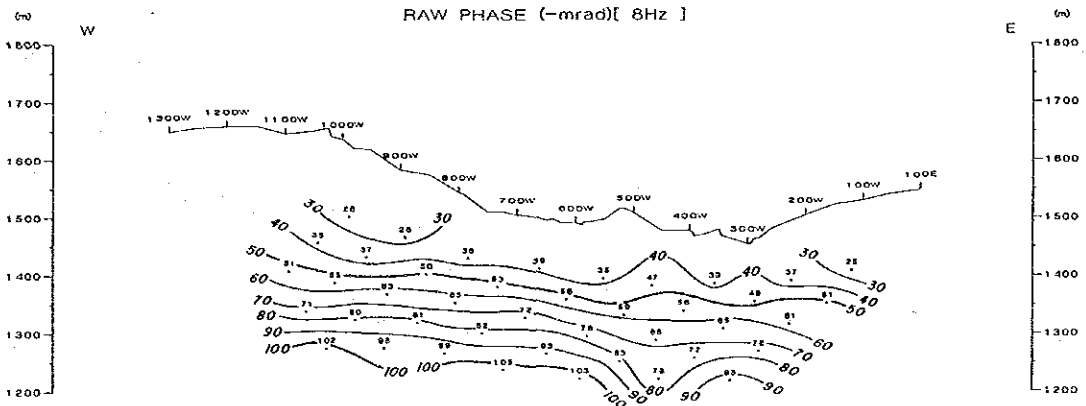
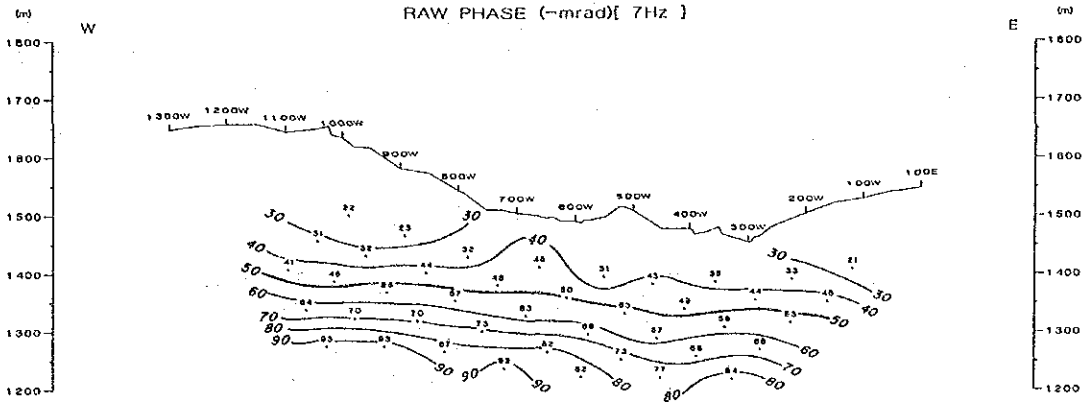

# LINE-SE

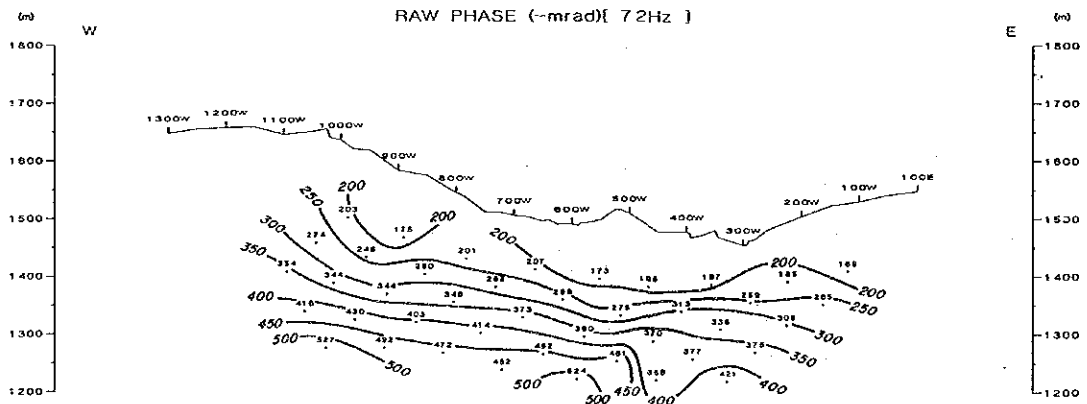
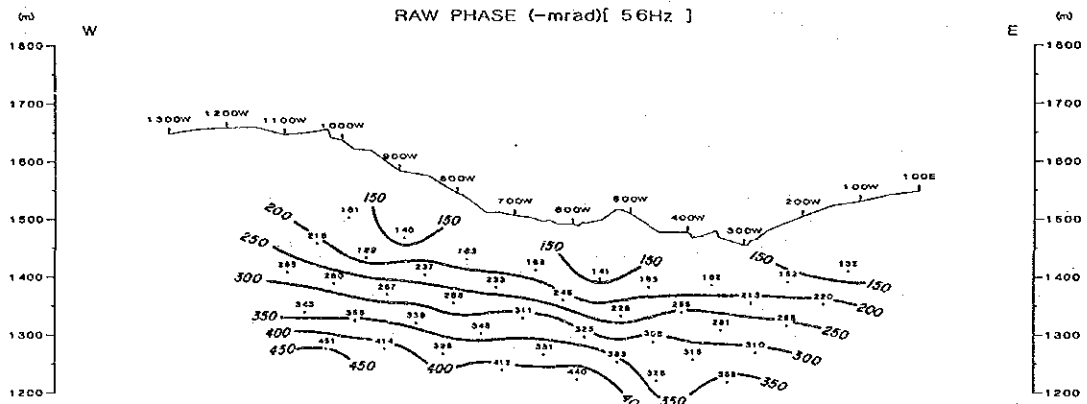
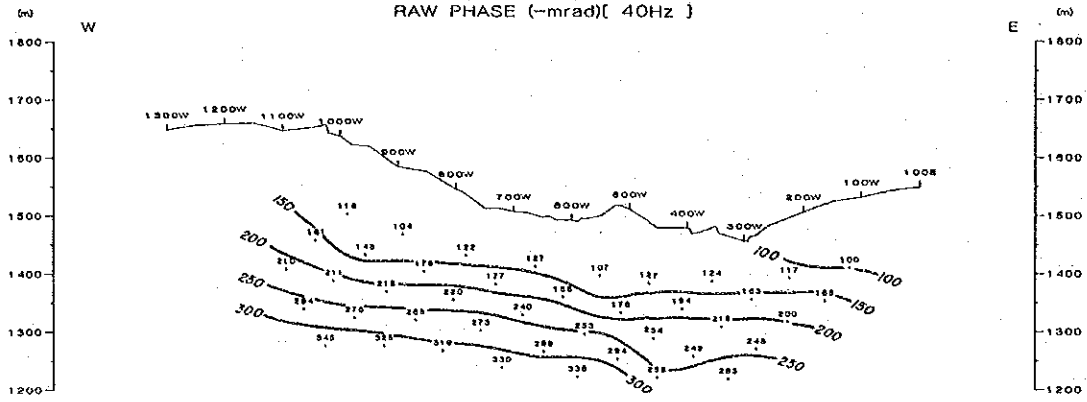

# LINE-F

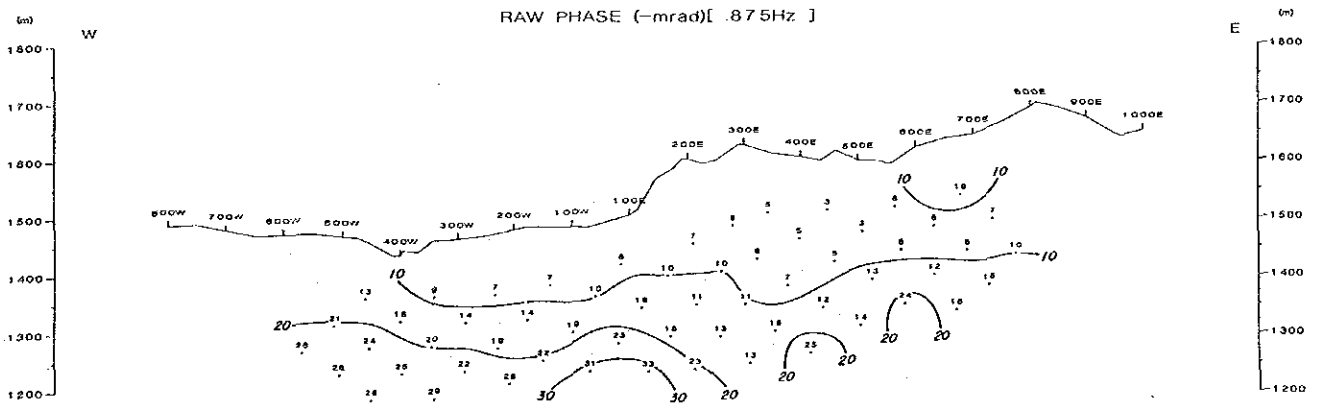
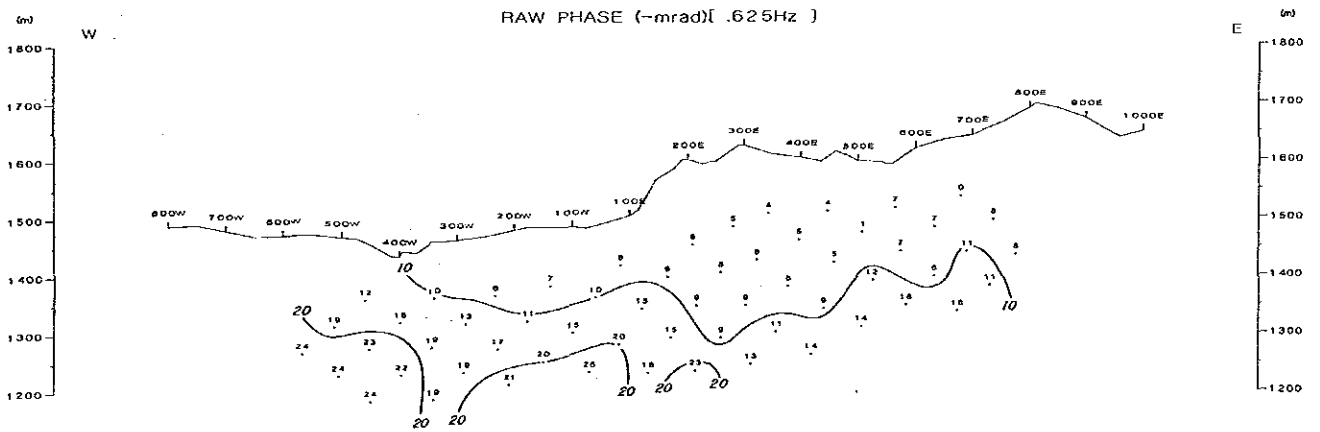
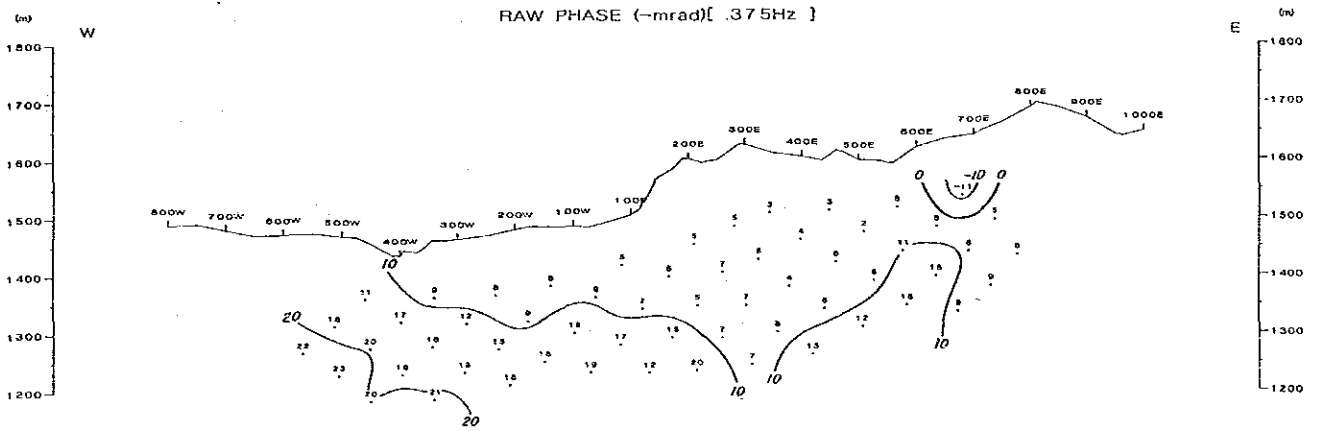
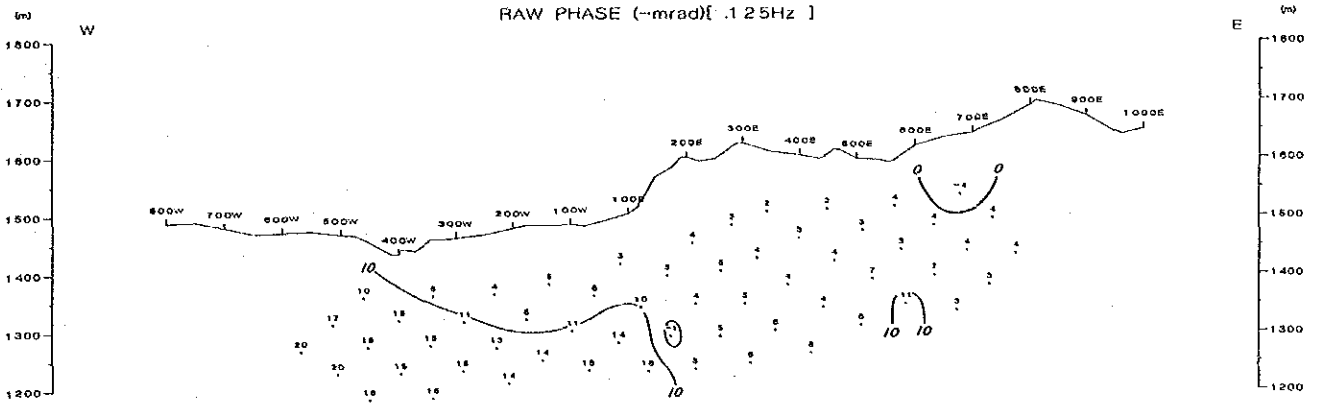

# LINE-F

RAW PHASE (-mrad) [ 1.125Hz ]

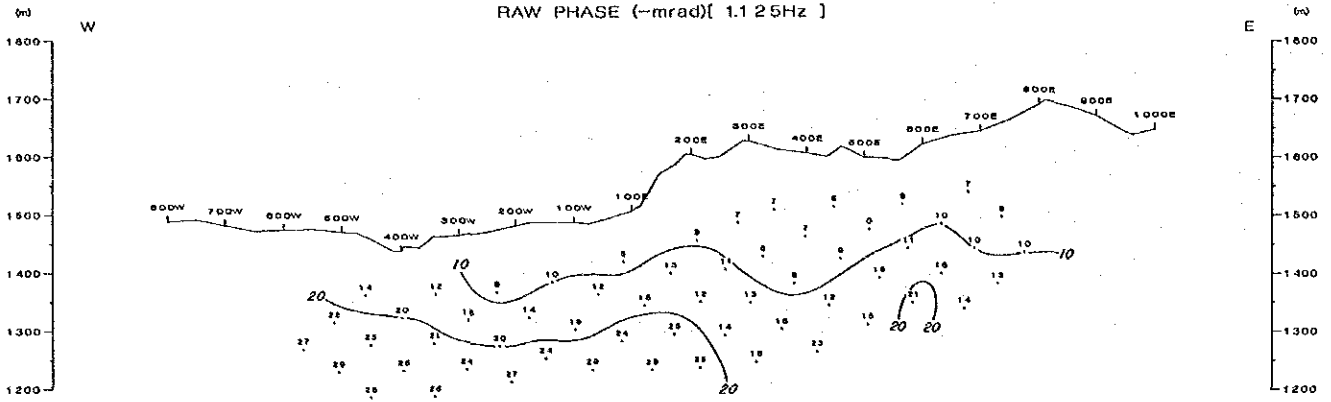

RAW PHASE (-mrad) [ 1Hz ]

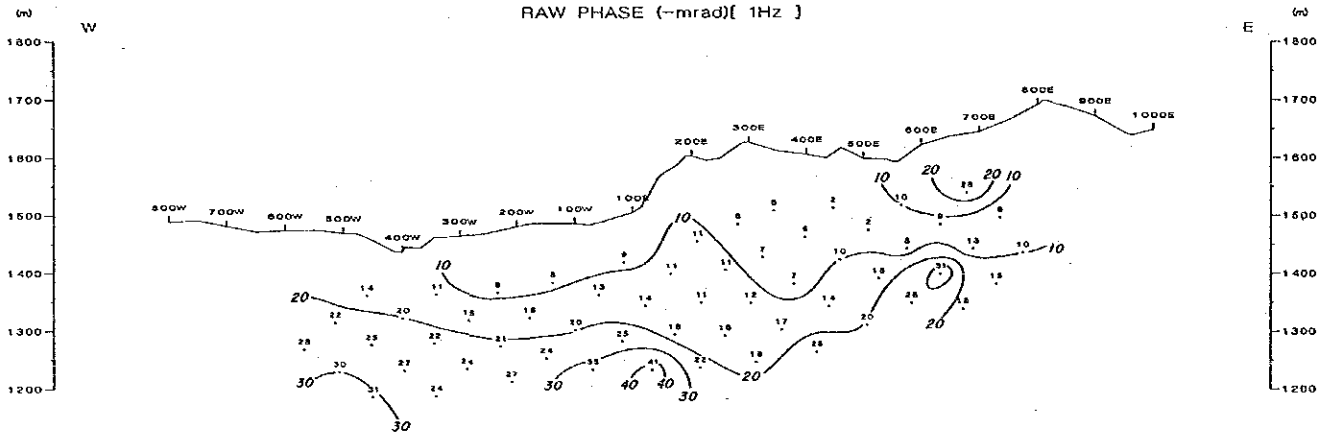

RAW PHASE (-mrad) [ 3Hz ]

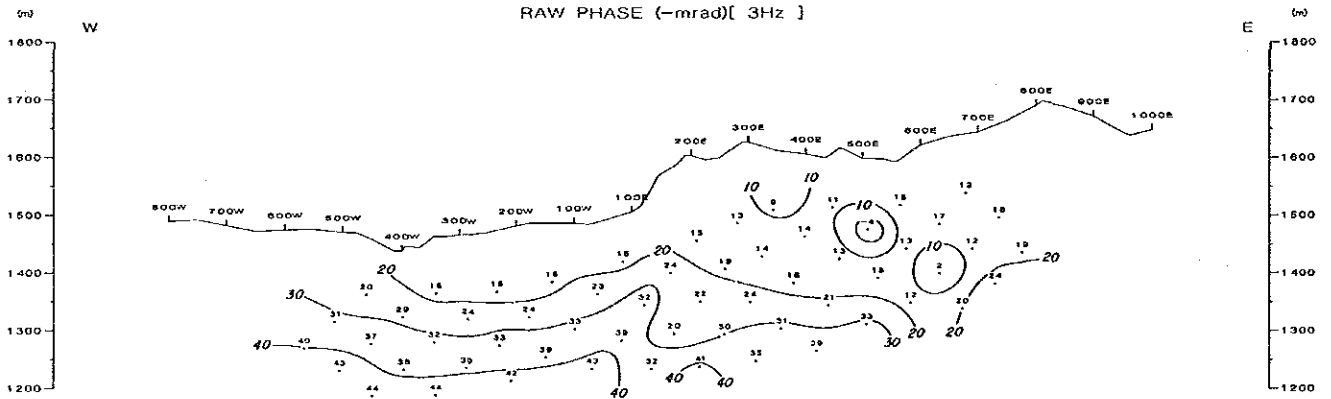

RAW PHASE (-mrad) [ 5Hz ]

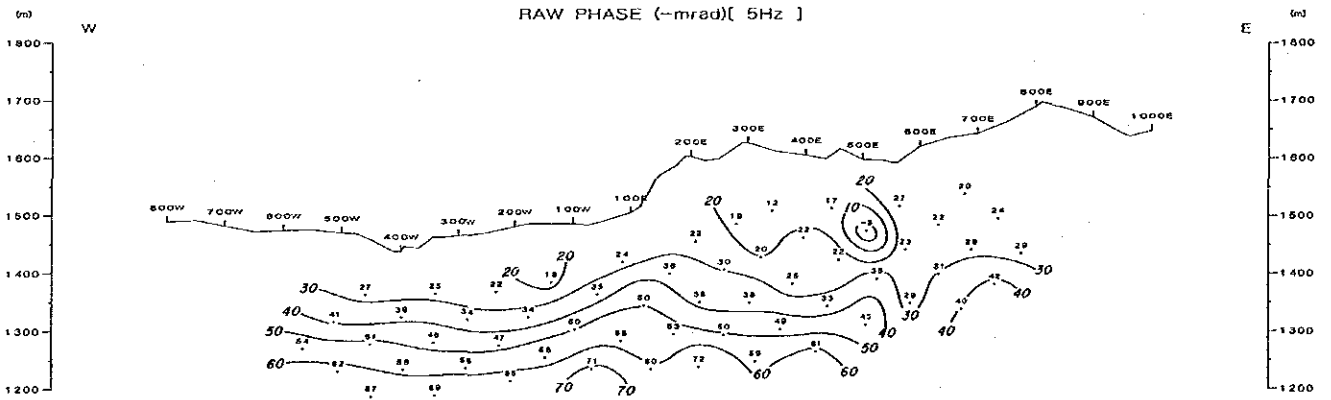



LINE-F

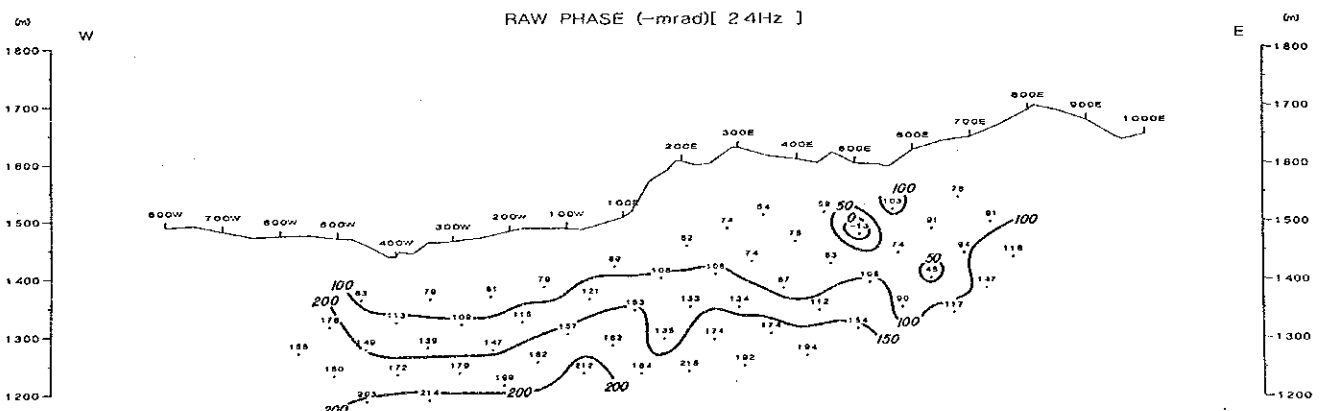
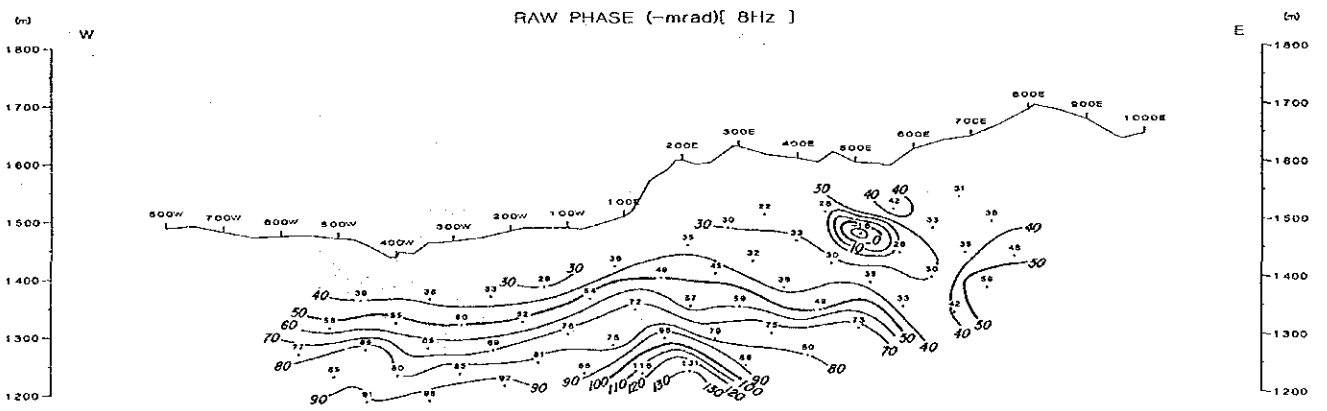
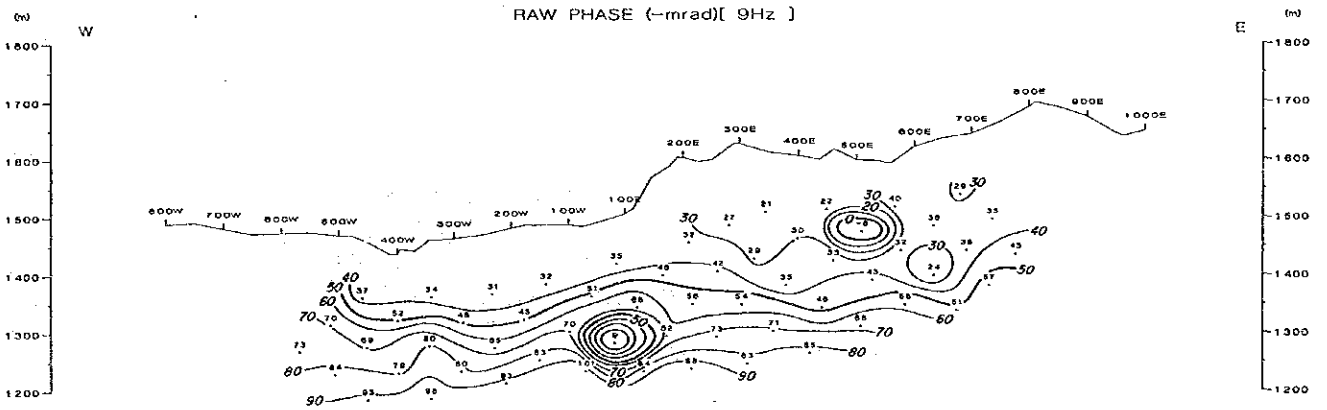
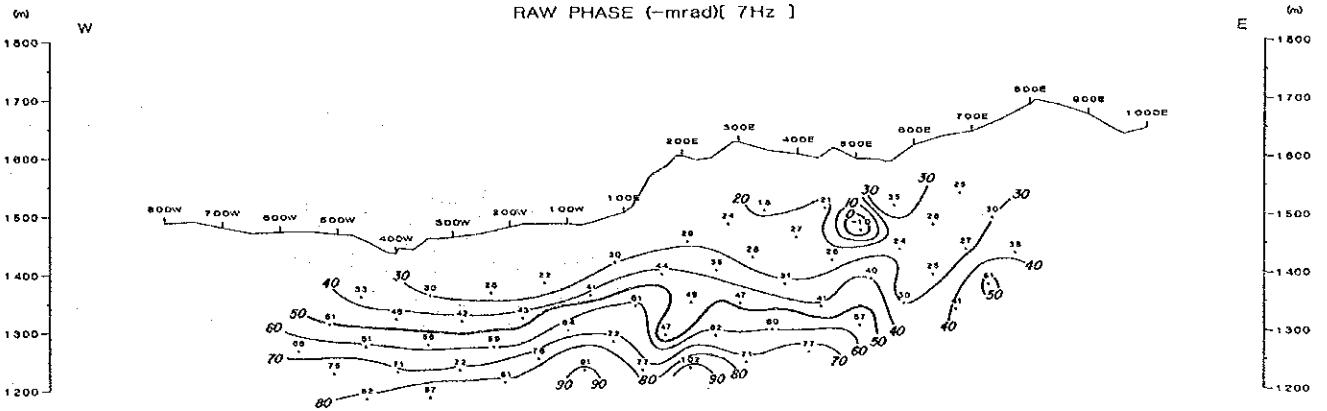

# LINE-F

RAW PHASE (-mrad) [ 40Hz ]

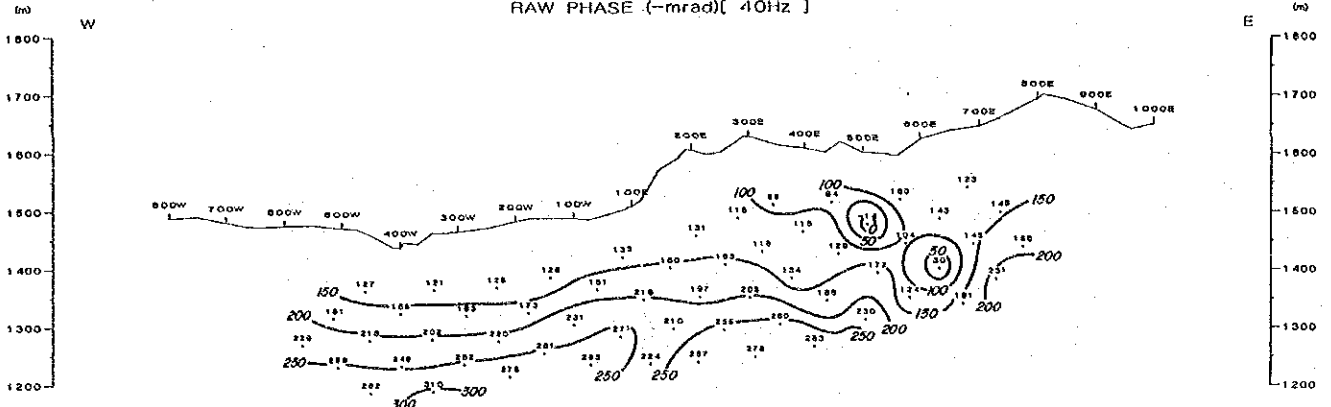

RAW PHASE (-mrad) [ 56Hz ]

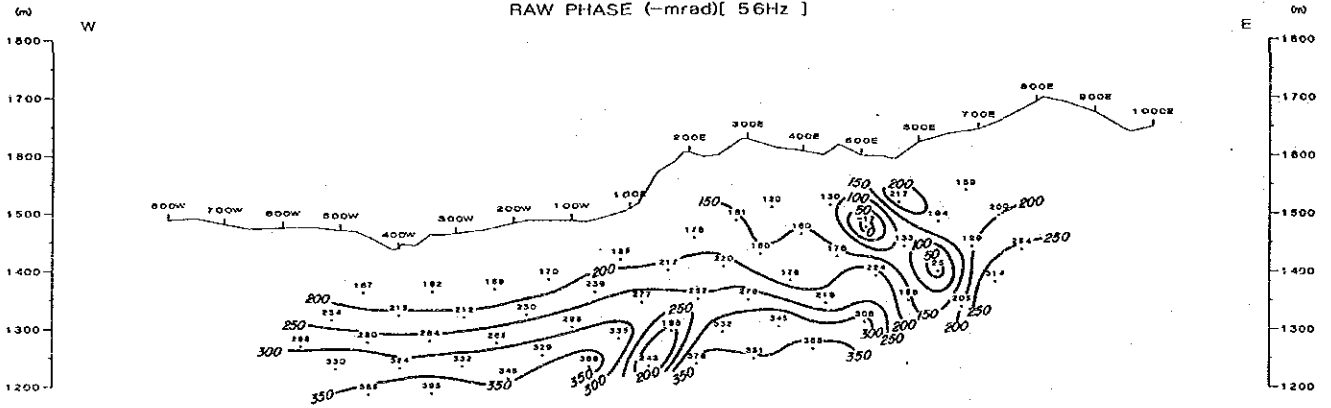

RAW PHASE (-mrad) [ 72Hz ]

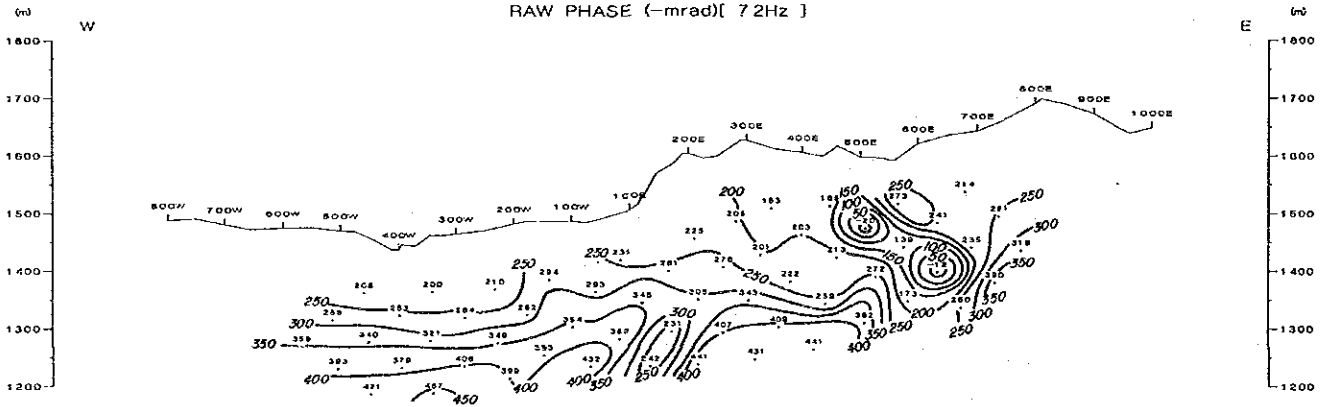

# LINE-H

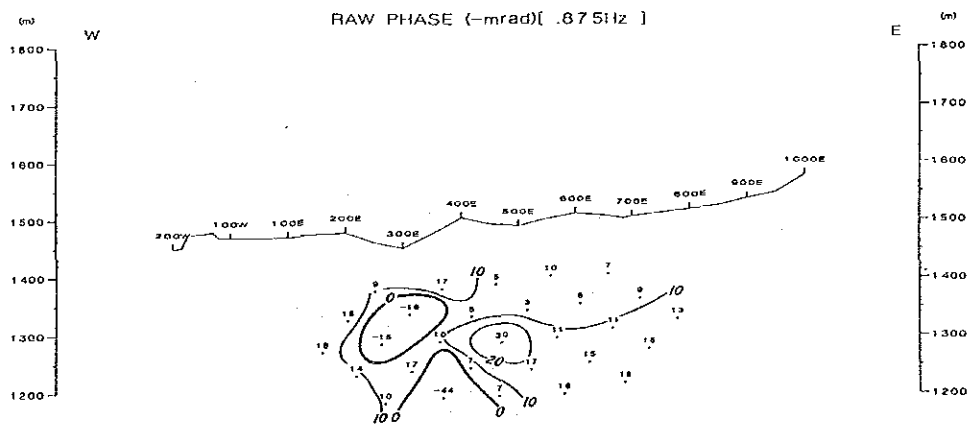
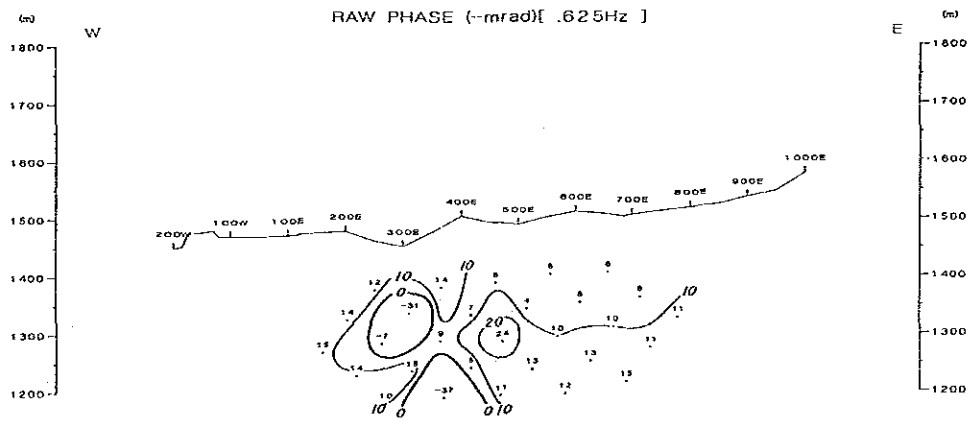
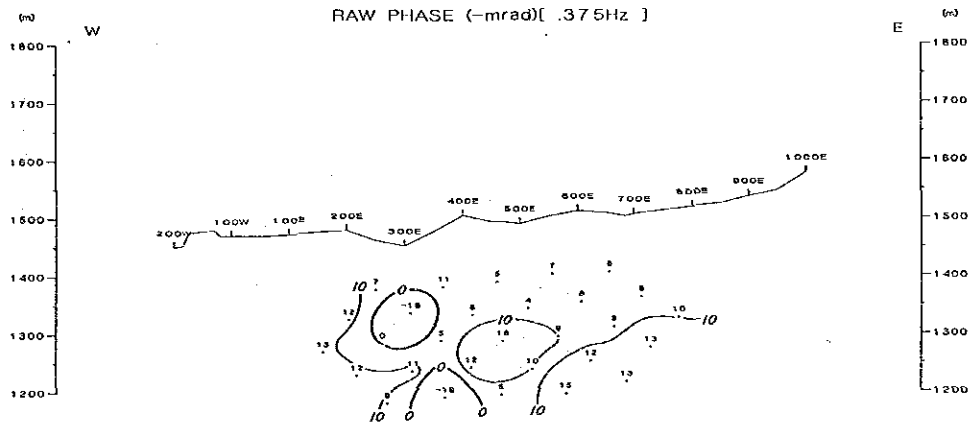
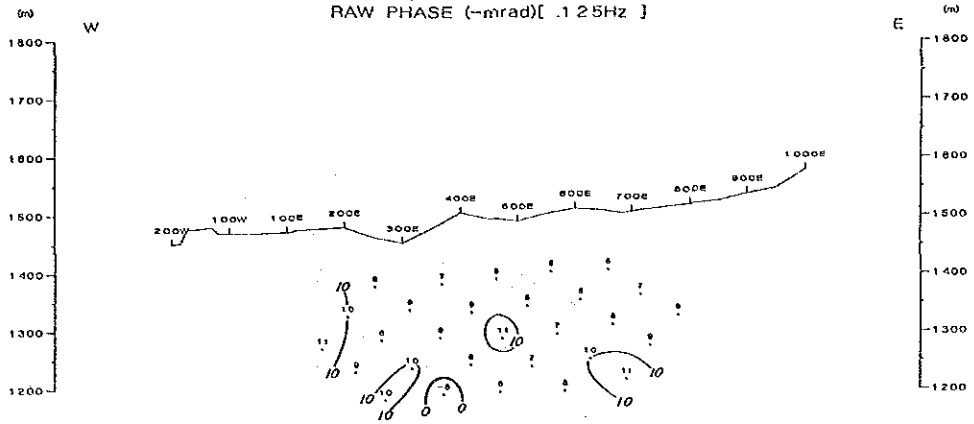

LINE-H

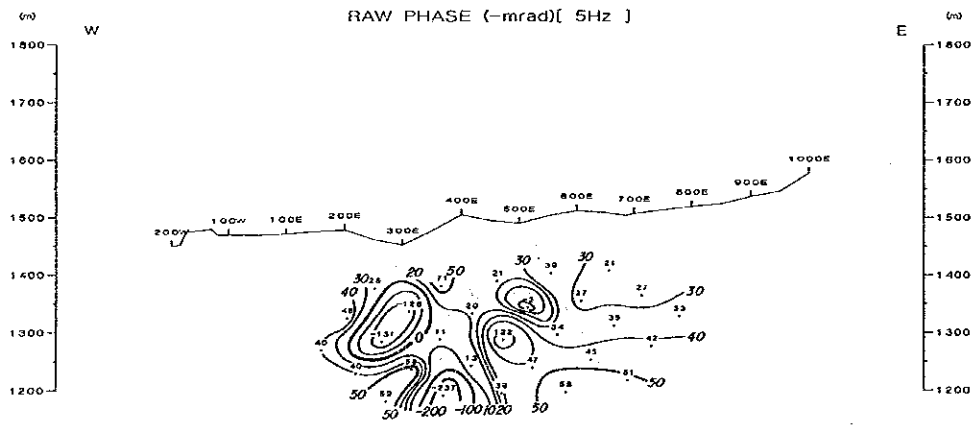
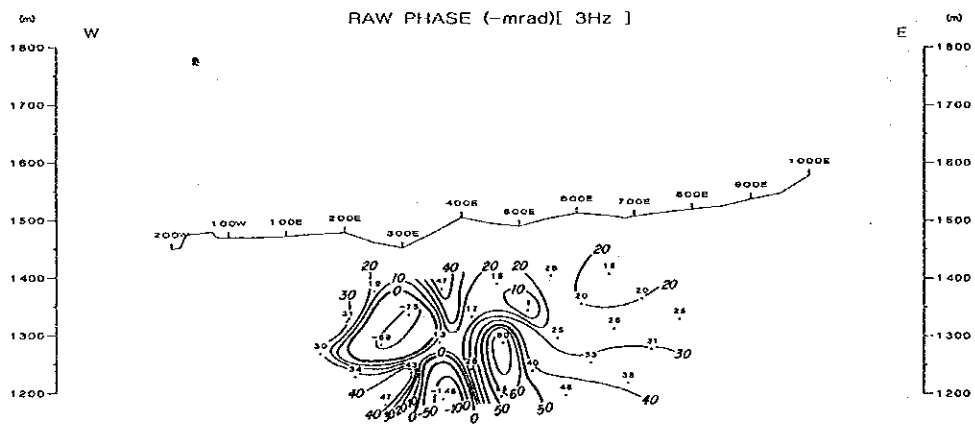
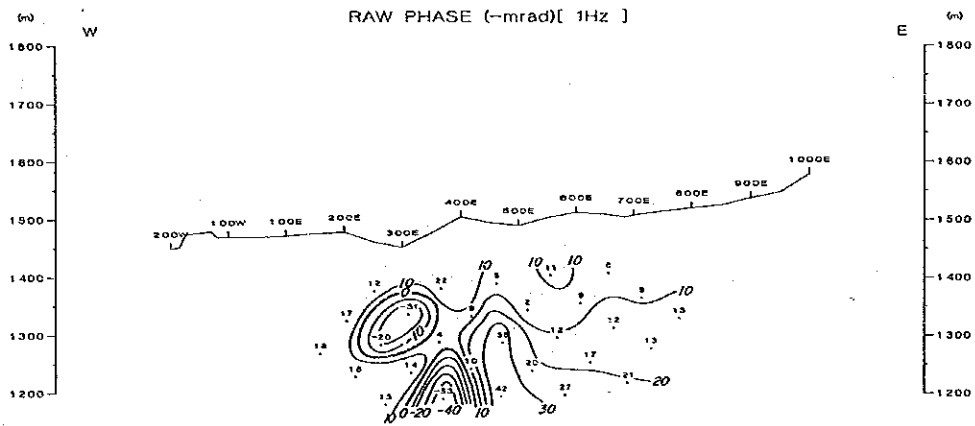
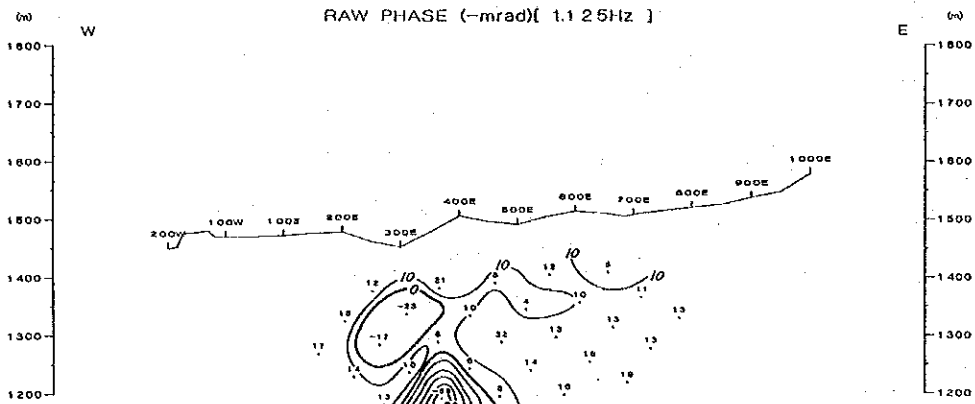

# LINE-H

RAW PHASE (-mrad)[ 7Hz ]

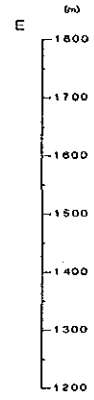
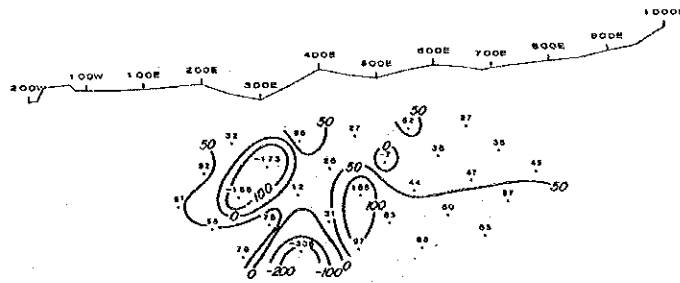
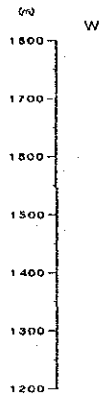

RAW PHASE (-mrad)[ 9Hz ]

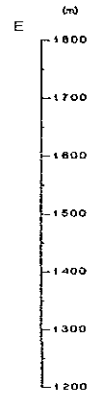
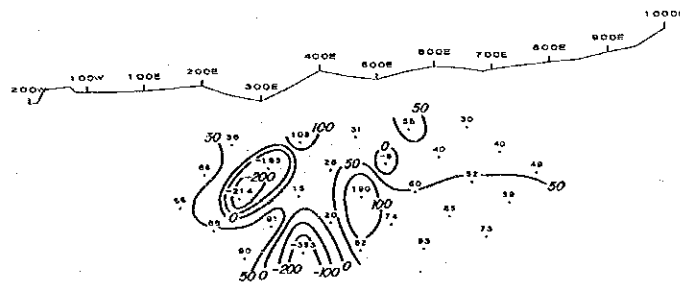
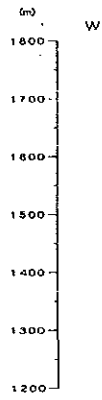

RAW PHASE (-mrad)[ 8Hz ]

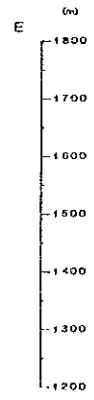
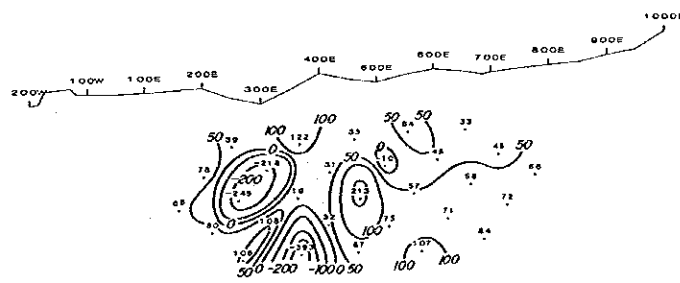
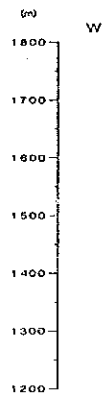

RAW PHASE (-mrad)[ 24Hz ]

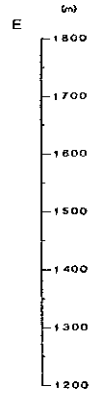
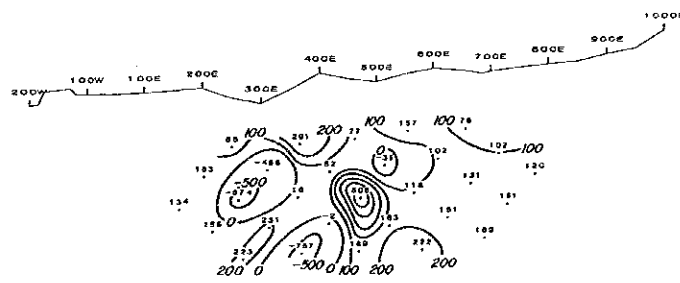
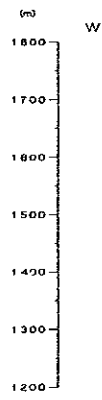

# LINE-H

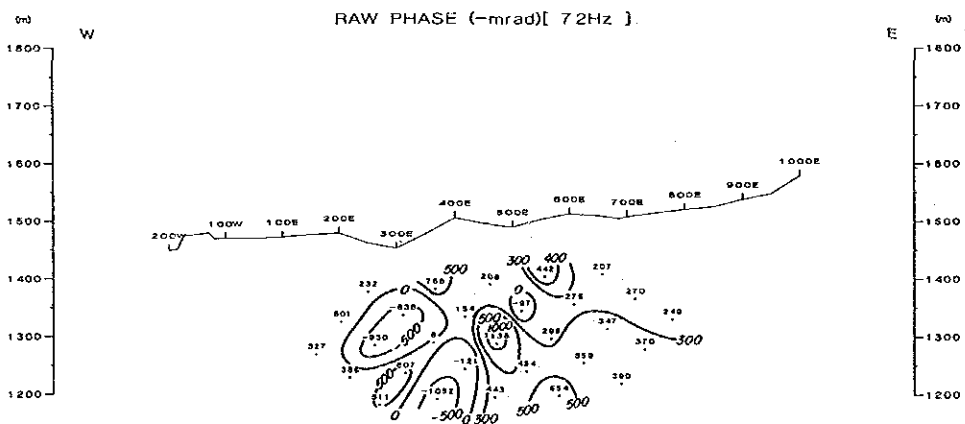
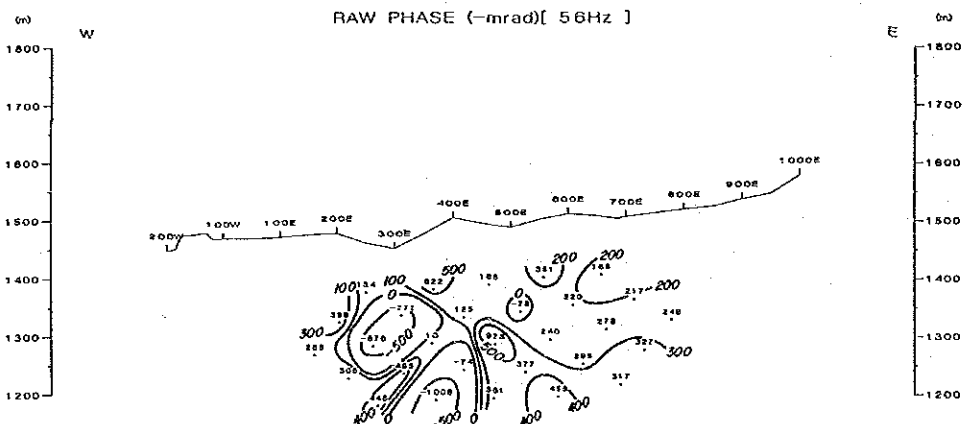
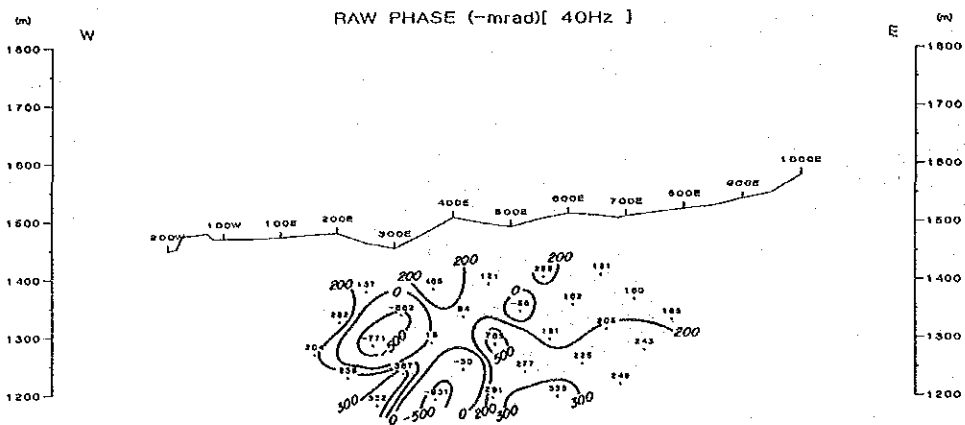

A - 1 3 掘進作業実績表







M J M -- 1 (1)

	Drilling length		Total		Shift		Working man	
	Shift. 1	Shift. 2	Drilling	Core length	Drilling	Total	Engineer	Worker
	m	m	m	m	shift	shift	man	man
October								
16	Roc							
17	Roc							
18	Roc							
19	Roc					4	12	24
20	Roc							
21	Roc							
22	Roc							
23	Roc							
24	Roc							
25	Roc							
26	Roc					7	21	119
27	Roc							
28	Roc							
29	Roc							
30	Roc							
31	Roc							
November								
1	Roc							
2	Pds					7	21	101
3	13.00		13.00					
4	3.30	3.60	6.90					
5	4.90	1.40	6.30	3.20				
6	0	1.00	1.00	0.40				
7	1.80	0.80	2.60	1.20				
8	0.50		0.50	0.40				
9	Rsdg				10	11	21	54
10	Rsdg							
11	Rsdg							
12	Rsdg							
13	Rsdg	Cem						
14	Cem-Cut,0.90	0.80	1.70					
15	3.60	Cem	3.60	2.10				
16	1.00	4.90	5.90	4.10	7	11	21	52

	Drilling length		Total		Shift		Working man	
	Shift. 1	Shift. 2	Drilling	Core length	Drilling	Total	Engineer	Worker
	m	m	m	m	shift	shift	man	man
November								
17	16.40	20.10	36.50	34.70				
18	16.70	18.10	34.80	33.60				
19	16.20	16.40	32.60	32.60				
20	11.80	16.30	28.10	29.00				
21	14.90	8.10	23.00	25.10				
22	3.80	7.90	11.70	11.70				
23	Ins-CP	Ins-CP	0	0	14	14	21	70
24	13.00	12.10	25.10	25.10				
25	10.50	10.20	20.70	20.70				
26	6.00	10.20	16.20	16.10				
27	8.50	8.30	16.80	16.80				
28	1.70	Cem	1.70	1.70				
29	Cem-Cut	0.90	0.90	0.90				
30	Cem	Cem	0	0	14	14	21	66
December								
1	Cem-Cut	Cem-Cut	0	0				
2	0.20	7.90	8.10	8.10				
3	5.70	2.20	7.90	7.90				
4	4.30	Rsdg	4.30	3.50	7	8	12	36
5	4.80	6.80	11.60	11.60				
6	10.20	9.80	20.00	20.00				
7	6.70	2.10	8.80	8.80	6	6	9	30
8	Out-CP							
9	Dismant							
10	Dismant					3	9	48
Total	180.40	169.90	350.30	319.30	58	85	168	600

M J M - 2(1)

	Drilling length		Total		Shift		Working man	
	Shift. 1	Shift. 2	Drilling	Core length	Drilling	Total	Engineer	Worker
	m	m	m	m	shift	shift	man	man
December								
11	Rem							
12	Rem							
13	Rem							
14	Rem					4	12	80
15	Rem							
16	Rem							
17	Rem							
18	Rem							
19	Rem							
20	Rem							
21	Rem					7	29	138
22	Pds							
23	Pds							
24	Pds							
25	Pds							
26	9.00		9.00					
27	7.50		7.50	1.00				
28	9.30		9.30	8.70	3	7	35	43
29	6.40	6.10	12.50	12.00				
30	0.40	1.50	1.90	0.70				
31	6.50	4.20	10.70	11.30				
January								
1	2.50	0.90	3.40	3.40				
2	4.30	4.10	8.40	7.80				
3	4.90	8.40	13.30	11.90				
4	11.90	8.20	20.10	20.40	14	14	21	65
5	6.10	4.10	10.20	9.90				
6	6.00	15.20	21.20	21.50				
7	11.30	13.90	25.20	23.20				
8	6.60	13.00	19.60	21.10				
9	13.00	14.30	27.30	27.80				
10	8.10	11.30	19.40	18.90				
11	9.60	4.70	14.30	14.80	14	14	21	65





	Drilling length		Total		Shift		Working man	
	Shift. 1	Shift. 2	Drilling	Core length	Drilling	Total	Engineer	Worker
	m	m	m	m	shift	shift	man	man
February								
9	Pds							
10	Pds							
11	Pds							
12	Pds							
13	Pds							
14	Pds							
15	Pds					7	14	98
16	Pds							
17	2.00		2.00					
18	3.00		3.00					
19	8.00		8.00					
20	2.50		2.50					
21	6.20		6.20	2.70				
22	10.60		10.60	10.60	6	7	14	50
23	3.50		3.50	3.50				
24	8.30		8.30	8.30				
25	6.50		6.50	6.50				
26	Ins-CP							
27	5.80		5.80	5.80				
28	5.20		5.20	5.20				
March								
1	8.30	11.30	19.60	19.60	8	8	15	45
2	9.60	11.80	21.40	20.60				
3	5.20	7.90	13.10	12.60				
4	6.00	7.30	13.30	9.50				
5	12.00	12.10	24.10	21.40				
6	13.20	9.80	23.00	17.10				
7	10.50	10.90	21.40	20.50				
8	9.40	9.10	18.50	19.80	14	14	21	77
9	5.80	2.70	8.50	9.20				
10	3.00	7.80	10.80	5.10				
11	13.20	11.50	24.70	25.10				
12	13.20	9.50	22.70	22.70				
13	14.10	6.50	20.60	16.80				
14	2.10	5.40	7.50	4.80				
15	1.30	3.10	4.40	2.60	14	14	21	76





	Drilling length		Total		Shift		Working man	
	Shift. 1	Shift. 2	Drilling	Core length	Drilling	Total	Engineer	Worker
	m	m	m	m	shift	shift	man	man
January								
26	Pds							
27	Pds							
28	Transpor							
29	Transpor							
30	Transpor							
31	Transpor							
February								
1	Transpor					7	14	98
2	Transpor							
3	Pds							
4	Pds							
5	Pds							
6	Pds							
7	4.00		4.00					
8	2.40		2.40		2	7	14	67
9	--							
10	--							
11	--							
12	--							
13	--							
14	Rsdg							
15	Pds					2	4	9
16	5.50		5.50	2.80				
17	7.70		7.70	6.80				
18	11.90	13.70	25.60	21.50				
19	Ins-CP	4.30	4.30	3.70				
20	8.00	13.00	21.00	21.30				
21	18.80	13.00	31.80	32.60				
22	13.40	14.50	27.90	27.90	12	12	31	68
23	15.80	2.50	18.30	18.30				
24	15.50	14.00	29.50	28.50				
25	3.50	1.30	4.80	5.80				
26	12.00	Rec	12.00	12.00				
27	Ins-CP	6.60	6.60	6.10				
28	9.60	11.10	20.70	21.40				
March								
1	13.70	9.30	23.00	23.00	13	14	21	77





	Drilling length		Total		Shift		Working man	
	Shift. 1	Shift. 2	Drilling	Core length	Drilling	Total	Engineer	Worker
	m	m	m	m	shift	shift	man	man
March								
28	Transpor							
29	Transpor					2	6	30
30	Transpor							
31	Transpor							
April								
1	Transpor							
2	Transpor							
3	Transpor							
4	Transpor							
5	Transpor					7	21	97
6	Transpor							
7	Transpor							
8	Transpor							
9	Transpor							
10	Pds							
11	Pds							
12	Pds					7	21	122
13	Transpor							
14	Transpor							
15	Transpor							
16	Transpor							
17	Transpor							
18	Transpor							
19	Transpor					7	21	71
20	Pds							
21	Pds							
22	5.00		5.00	3.00				
23	3.00		3.00	2.00				
24	2.00		2.00					
25	2.20	5.40	7.60	2.80				
26	6.40	7.20	13.60	11.80	7	9	21	95

	Drilling length		Total		Shift		Working man	
	Shift. 1	Shift. 2	Drilling	Core length	Drilling	Total	Engineer	Worker
	m	m	m	m	shift	shift	man	man
April								
27	8.80	3.30	12.10	9.40				
28	4.40	2.10	6.50	3.00				
29	Ins-CP	Ins-CP						
30	Rec	3.50	3.50	0.20				
May								
1	Rec							
2	Rec							
3	Rec				7	11	25	36
4	0.60		0.60					
5	2.20		2.20					
6	Rec							
7	0.60		0.60					
8	1.10		1.10					
9	2.40		2.40	0.90				
10	0.80		0.80	0.10	6	7	33	52
11	2.60	1.80	4.40	2.70				
12	2.10	3.90	6.00	2.70				
13	2.10	5.70	7.80	7.80				
14	5.40	12.20	17.60	17.60				
15	5.70	4.40	10.10	7.90				
16	3.90	5.00	8.90	6.40				
17	2.60	6.80	9.40	8.10	14	14	21	49
18	3.30	2.70	6.00	4.20				
19	Rsdg							
20	Rsdg							
21	Rsdg							
22	Rsdg							
23	Rsdg	4.00	4.00	1.90				
24	2.80	1.70	4.50	2.50	5	10	21	77
25	1.50	2.00	3.50	0.20				
26	1.80	2.80	4.60	0.70				
27	1.60	3.90	5.50	2.80				
28	2.90	4.30	7.20	6.10				
29	2.30	6.90	9.20	3.90				
30	5.00	7.00	12.00	2.30				
30	5.00	7.00	12.00	2.30				
31	3.30	3.80	7.10	1.00	14	14	21	49

	Drilling length		Total		Shift		Working man	
	Shift. 1	Shift. 2	Drilling	Core length	Drilling	Total	Engineer	Worker
June	m	m	m	m	shift	shift	man	man
1	2.90	4.80	7.70	0.50				
2	5.60	0	5.60	1.40				
3	4.60	3.80	8.40	3.70				
4	2.00	4.20	6.20	3.20				
5	3.10	2.60	5.70	2.60				
6	2.90	1.70	4.60	2.30				
7	4.60	3.90	8.50	6.50	14	14	21	72
8	2.50	6.20	8.70	7.80				
9	4.30	2.10	6.40	6.30				
10	Ins-CP	2.60	2.60	0.90				
11	3.20	5.70	8.90	7.70				
12	3.90	4.20	8.10	6.90				
13	1.80	2.90	4.70	1.30				
14	2.00	2.90	4.90	4.20	14	14	21	60
15	1.30	5.60	6.90	5.70				
16	3.00	5.30	8.30	6.20				
17	2.90	3.40	6.30	6.80				
18	3.30	5.90	9.20	7.80				
19	3.80	5.20	9.00	8.50				
20	4.10	4.60	8.70	7.80				
21	2.00	3.30	5.30	4.10	14	14	21	51
22	3.20	3.70	6.90	4.80				
23	5.00	2.70	7.70	3.30				
24	2.10		2.10	0.80				
25	Out-CP							
26	Out-CP							
27	Dismant							
28	Dismant				5	9	21	49
Total	162.50	187.70	350.20	223.10	100	139	295	910

	Drilling length		Total		Shift		Working man	
	Shift. 1	Shift. 2	Drilling	Core length	Drilling	Total	Engineer	Worker
	m	m	m	m	shift	shift	man	man
June								
29	Rem							
30	Rem							
July								
1	Rem							
2	Rem							
3	Transpor							
4	Transpor							
5	Transpor					7	21	65
6	Transpor							
7	Transpor							
8	Transpor							
9	Transpor							
10	Transpor							
11	Pds							
12	19.00		19.00		1	7	21	78
13	6.00		6.00	5.60				
14	11.90	16.10	28.00	19.60				
15	14.20	16.60	30.80	26.70				
16	11.00	13.90	24.90	18.50				
17	8.30	9.50	17.80	18.00				
18	9.10	15.10	24.20	24.70				
19	13.30	12.00	25.30	25.00	13	13	21	49
20	10.20	13.30	23.50	23.50				
21	8.90	13.00	21.90	21.30				
22	13.20	8.40	21.60	21.40				
23	2.60	4.60	7.20	6.80				
24	5.30	7.00	12.30	10.60				
25	7.50	8.50	16.00	13.20				
26	3.60	10.90	14.50	11.00	14	14	21	64
27	10.30	12.40	22.70	15.70				
28	10.10	4.20	14.30	10.10				
29	8.90	12.10	21.00	19.80				
30	Out-CP							
31	Out-CP							
August								
1	Out-CP							
2	Dismant				6	10	21	49





	Drilling length		Total		Shift		Working man	
	Shift. 1	Shift. 2	Drilling	Core length	Drilling	Total	Engineer	Worker
	m	m	m	m	shift	shift	man	man
April								
13	Reassemb							
14	Reassemb							
15	Reassemb							
16	Reassemb							
17	Reassemb							
18	Reassemb							
19	Reassemb					7	21	65
20	Transpor							
21	Transpor							
22	Transpor							
23	Transpor							
24	Transpor							
25	Transpor							
26	Transpor					7	21	95
27	Transpor							
28	Transpor							
29	Transpor							
30	Transpor							
May								
1	Transpor							
2	Transpor							
3	Transpor					7	21	42
4	Transpor							
5	Transpor							
6	Transpor							
7	Transpor							
8	Transpor							
9	Transpor							
10	Transpor					7	33	28
11	Transpor							
12	Transpor							
13	Transpor							
14	Pds							
15	Pds							
16	7.40		7.40					
17	8.10		8.10	1.60	2	7	21	13

	Drilling length		Total		Shift		Working man	
	Shift. 1	Shift. 2	Drilling	Core length	Drilling	Total	Engineer	Worker
	m	m	m	m	shift	shift	man	man
May								
18	19.00	14.10	33.10	6.40				
19	6.60	2.80	9.40	5.40				
20	0.80	1.60	2.40	1.30				
21	9.60	7.50	17.10	14.60				
22	10.50	11.00	21.50	20.70				
23	16.60	12.80	29.40	28.10				
24	14.00	12.00	26.00	24.70	14	14	21	46
25	15.90	10.40	26.30	24.60				
26	13.20	9.30	22.50	23.00				
27	11.80	11.40	23.20	23.20				
28	10.90	5.90	16.80	16.80				
29	5.40	Ins-CP	5.40	5.40				
30	3.50	2.90	6.40	3.50				
31	Ins-CP	6.90	6.90	5.80	14	14	21	49
June								
1	4.10	10.00	14.10	13.70				
2	6.90	9.00	15.90	15.60				
3	4.80	7.80	12.60	8.70				
4	5.30	8.70	14.00	10.00				
5	4.40	6.50	10.90	4.80				
6	1.10	5.20	6.30					
7	1.40	4.70	6.10	5.30	14	14	21	74
8	3.90	6.40	10.30	7.80				
9	0.60	6.40	7.00	3.50				
10	4.30	6.00	10.30	7.30				
11	4.00	8.40	12.40	10.50				
12	3.70	8.40	12.10	9.40				
13	4.10	3.10	7.20	5.80				
14	Out-CP				13	13	21	63
15	Out-CP							
16	Dismant							
17	Dismant							
18	Dismant					4	12	24
Total	201.90	199.20	401.10	307.50	57	94	213	499

	Drilling length		Total		Shift		Working man	
	Shift. 1	Shift. 2	Drilling	Core length	Drilling	Total	Engineer	Worker
	m	m	m	m	shift	shift	man	man
June								
19	Rem							
20	Rem							
21	Rem					3	9	48
22	Transpor							
23	Transpor							
24	Transpor							
25	Transpor							
26	Pds							
27	Pds							
28	Pds					7	21	113
29	Pds							
30	8.20		8.20	1.30				
July								
1	7.00	3.80	10.80	6.80				
2	7.60	3.20	10.80	6.20				
3	2.60	1.20	3.80	2.90				
4	5.10	2.20	7.30	7.10				
5	4.60	3.40	8.00	6.90	11	12	21	62
6	4.20	3.90	8.10	4.40				
7	9.00	11.10	20.10	19.40				
8	11.70	7.70	19.40	19.00				
9	8.50	13.40	21.90	21.80				
10	9.40	9.60	19.00	19.10				
11	6.70	13.60	20.30	20.30				
12	4.00	4.00	8.00	8.00	14	14	21	49
13	1.70	10.00	11.70	10.90				
14	6.10	16.00	22.10	19.30				
15	4.10	11.80	15.90	15.50				
16	0.70	5.00	5.70	6.70				
17	7.50	8.00	15.50	15.10				
18	6.00	9.10	15.10	12.10				
19	6.90	Ins-CP	6.90	7.50	14	14	21	49





JICA