

G. 關係機關組織圖





DEPARTMENT OF TOURISM, POSTS AND TELECOMMUNICATIONS

<u>MINISTER</u>	<u>SECRETARY GENERAL</u>
ACHMAD TAHIR 366705	Drs. BAMBANG SUMARSONO 349142
<u>PLANNING BUREAU</u>	<u>MONITORING &amp; EVALUATION</u>
Ir. D. SINULINGGA 340172	Drs. AI MULYADI MAMDAR MA 340172
	<u>D I P</u>
	Mr. ISKANDAR
	<u>ROUTING PLAN &amp; PROGRAMMING &amp; FOREIGN AID &amp; TECHNICAL ASSISTANCE</u>
	Drs. SOETOMO
	372305 - RAI SARDJANA Ex. 161 - WAWAN - BARISNO
<u>PERSONAL AFFAIRS BUREAU</u>	
HARI SUDJADI 340179	
<u>FINANCIAL BUREAU</u>	
Drs. SAIRI HERIJANTO 340183	
<u>LEGAL &amp; FOREIGN AFFAIRS BUREAU</u>	
G. RISAKOTTA S.H. 348337	
<u>GENERAL AFFAIRS BUREAU</u>	
H.Z. FUAD S.H. MPIA 340210	
<u>STATE OWN BUSINESS BUREAU</u>	
Ir. NONDON GANJAR	

DIRECTORATE GENERAL OF POSTS AND TELECOMMUNICATIONS  
 Jl. Kebon Sirih 37, 330008

<u>DIRECTOR GENERAL</u>		<u>SECRETARY</u>	
Ir. S. ABDULRACHMAN 346000		-Drs. S.M. HUTAGAOL -RACHMAT ADIWINATA Bc.A.P. 347000	
<u>DEPUTY DIRECTOR GENERAL</u>		<u>SECRETARY</u>	
Ir. ROLLIN 342088		-Drs. SOETEDJO Ex. 123	
<u>DIRECTOR OF PLANNING</u>		<u>PLANNING &amp; PROGRAMMING</u>	Ir. K. SUGONDO 330907, 331597 (Jl. Jaksa 38)
R.L. SOEMARDI Bc.T.T. 349067 Ex. 130		<u>SYSTEM &amp; PROCEDURE</u>	Drs. NIRWAN HIDAYAT Ex. 126
		<u>EVALUATION &amp; REPORT</u>	MINARSO SH Ex. 127
		<u>GENERAL AFFAIRS</u>	<u>PA/TA Affairs</u>
			SOETARTO 331597
			<u>TELECOMMUNICATION AFFAIRS</u>
			Drs. H. DARWIS S. HARAHAP 331597
			<u>TELECOMMUNICATION PLANNING</u>
			SOEDARPO Bc.T.T. 331597
			<u>ADM &amp; EVALUATION SUB DIV.</u>
			RAMDANI BIN SAAMAN Ex. 127
			<u>POST &amp; GIRO AFFAIRS</u>
			Dra. DYAH AYU ENDANG LAKSMIWANTI Ex. 124
<u>DIRECTOR OF SUPPLY</u>		<u>ANALIZATION OF SUPPLY REQUIREMENT</u>	IDRIS Sc.T.T. Ex. 131
SOEHARTO Sc.T.T. 354339 Ex. 130		<u>SUPPLY &amp; DISTRIBUTION</u>	AMBIA Bc.T.T. Ex. 131
		<u>INVENTARIZATION &amp; SUPPLY ADMINISTRATION</u>	RADEN SOETIADI Bc.T.T. Ex. 131
		<u>SUPPLY AFFAIRS I</u>	TRI LESTARI SH Ex. 131
<u>DIRECTOR PERSONNEL</u>			
349860			
<u>DIRECTOR OF FINANCE</u>			
Drs. A. TALIB R.			
<u>DIRECTOR OF GENERAL AFFAIRS</u>			
M.M. NASIR Bc.A.P.			

組織図 3 郵電総局 (POSTEL) 組織

<u>DIRECTORATE OF TELECOMMUNICATION</u> Ir. BOEDI SANTOSO 345038 Ex 161	<u>ADMINISTRATION</u> SOEKARMOEN Bc.T.T. 364333 Ex. 164		
	<u>SUB DIRECTORATE OF TECHNIQUE TELECOMMUNICATION</u> Ir. AGUS DARMAN 358061 Ex. 166	<u>TECHNIQUE TELEGRAPH</u> Ir. ACHMAD SOLIH Ex. 167	
		<u>TECHNIQUE TELEPHONE</u> SOEKARSO Bc.T.T. Ex. 167	
		<u>TECHNIQUE TRANSMISSION</u> Ir. ACHMAD MUHAMAD AMIR Ex. 167	
	<u>SUB DIRECTORATE OF TELECOMMUNICATION OPERATION</u> SOEROSO Bc.T.T. 371660 Ex. 168	<u>TELEGRAPH OPERATION</u> ALI AMRAN Bc.T.T. Ex. 169	
		<u>TELEPHONE OPERATION</u> R. SOEROTO T. Bc.T.T. Ex. 169	
		<u>EXTENSION OF TELECOMMUNICATION NETWORK</u> SOEHARSONO Bc.T.T. Ex. 169	
		<u>TELECOMMUNICATION TARIFF</u> SOEKATARYO Bc.T.T. Ex. 170	
	<u>SUB DIRECTORATE OF CONVERSION AND TELECOMMUNICATION REGULATIONS</u> Ir. A. P. DJIWATAMPU 358060 Ex. 171		
<u>DIRECTORATE OF FREQUENCY CONTROL</u> KOL. CHB. SYARIFUDDIN 355705 (Jl. Menteng Raya 7B)	<u>ADMINISTRATION</u> SOEMADJI KARTOHAMIDJOJO Bc.T.T. 355805		
	<u>SUB DIRECTORATE OF FREQUENCY PERMIT</u> MARTONO Bc.T.T. 355807		
	<u>SUB DIRECTORATE OF FREQUENCY CONTROL</u> R. WIKANTO Bc.T.T. 355706	<u>FREQUENCY</u> H.V.R. SARAGIH Bc.T.T. 355906	
		<u>FREQUENCY REGISTRATION</u> Ir. LIONTIEN WOERFINDARTI 349845	
		<u>ANALIZATION OF FREQUENCY DISTURBANCE</u> SUHARNA Bc.T.T.	
	<u>SUB DIRECTORATE OF FREQUENCY MONITORING</u> WAKIDJAN Bc.T.T. 355708	<u>ARRANGEMENT OF MONITORING REQUIREMENT</u> MOCH. JASIN Bc.T.T. 355709	
		<u>TECHNIQUE MONITORING</u> DICKI DASUKI Bc.T.T.	
		<u>MONITORING OPERATION CONTROL</u> Ir. TULUS RAHARDJO	
		<u>PREPARATION OF MONITORING FACILITIES</u>	
<u>DIRECTORATE OF POSTS &amp; GIRO</u> Drs. DRAJAT SUPAAT Bc.AP 354332	<u>ADMINISTRATION</u> H. BOECHARI Bc.AP. 356841		
	<u>SUB DIRECTORATE OF GENERAL POSTS &amp; GIRO</u> SOEMELEH Bc.AP. 354335		
	<u>SUB DIRECTORATE OF POSTS &amp; GIRO</u> SOEGIARTO Bc.AP. 347050 Ex. 156		
	<u>SUB DIRECTORATE OF CONVERSION AND POSTS &amp; GIRO REGULATIONS</u> MOEHADI Bc.AP. 348080 Ex. 158		

組織圖 4 郵務・電氣通信・電波管理局組織

ORGANIZATION CHART OF PERUMTEL

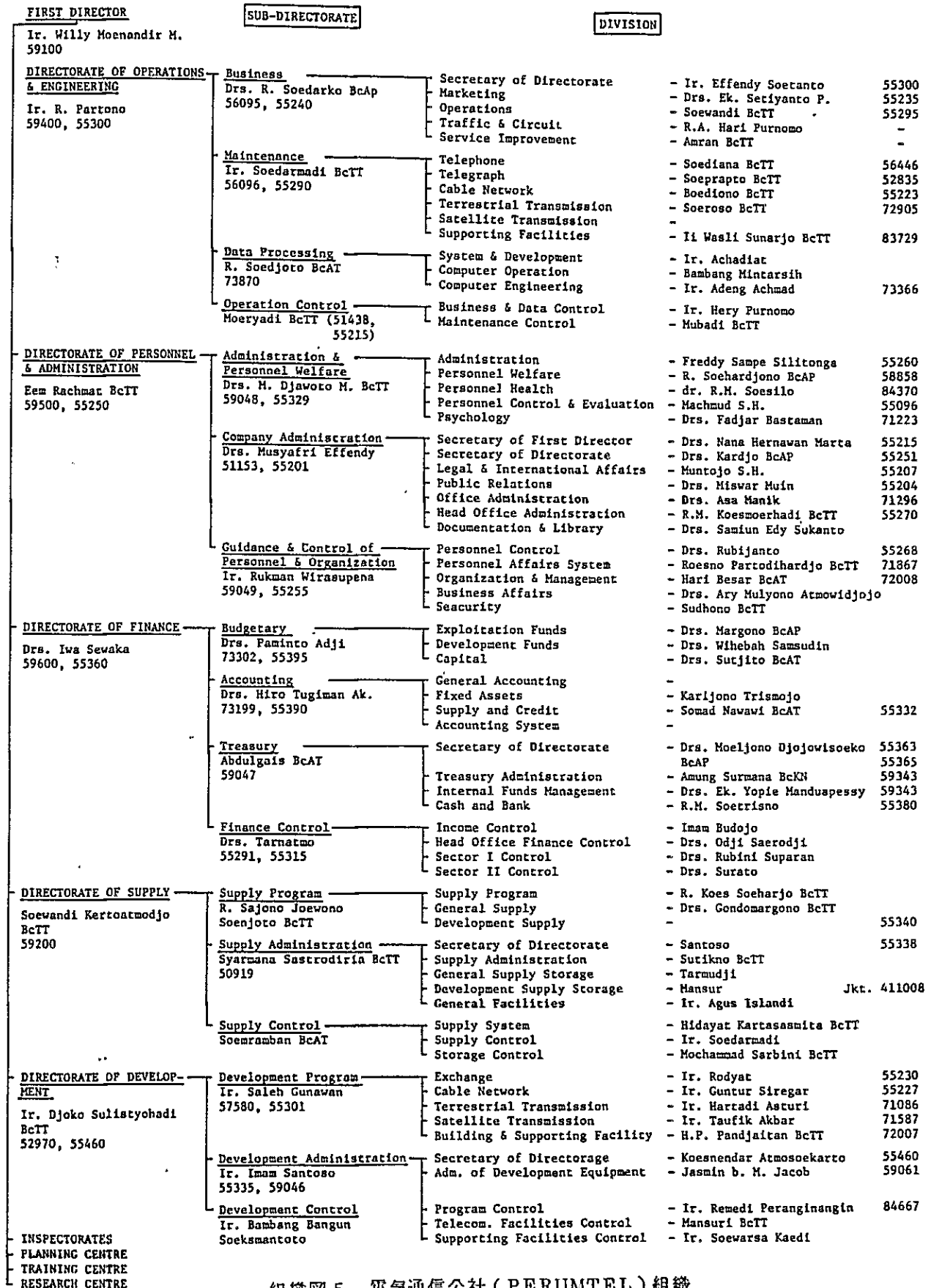

組織図 5 電気通信公社 (PERUMTEL) 組織

WITEL

<u>WITEL I</u>	WIRATNO Bc.T.T.	Jl. Putri Hijau I, Medan (061) 323112, 26001
<u>WITEL II</u>	Ir. ZAENUDDIN	Jl. Hasanuddin 2, Padang (0751) 26000, 21945
<u>WITEL III</u>	ROBANI Bc.T.T.	Jl. Merdeka 1, Palembang (0711) 26100
<u>WITEL IV</u>	DESEMSI Bc.T.T.	Jl. Let. Jen. S. Parman, Slipi, Jakarta (021) 365045
<u>WITEL V</u>	Ir. ABDUL MUHAEMIN	Jl. Supratman 62, Bandung (022) 71478, 55282
<u>WITEL VI</u>	SRI SLAMETO Bc.T.T.	Jl. Pahlawan 10, Semarang (024) 311001
<u>WITEL VII</u>	Ir. AMUDJIWIDJOJO	Jl. Kapuas 59, Surabaya (031) 66111
<u>WITEL VIII</u>	Ir. BENNY SJAHRIAL NASUTION	Jl. Teuku Umar 6, Denpasar (0361) 22288
<u>WITEL IX</u>	TO'EFUR Bc.T.T.	J. P. Suriansyah 3, Banjarbaru (0511) 2010, 2005
<u>WITEL X</u>	HARJANA SOETARJA SOEWITAPRADJA Bc.T.T.	Jl. Balaikota 4, Ujung Pandang (0411) 5151
<u>WITEL XI</u>	IGNATIUS SUJADI Bc.T.T.	Jr. Dr. J.B. Sitanala Amboina (0911) 2424
<u>WITEL XII</u>	SOEHARTO Bc.T.T.	Jl. Koti 3, Jayapura (0967) 21196/10

組織圖 6 電氣通信公社電氣通信局 (WITEL) 一覽



## H 対象都市周辺地域の電気通信概況



#### H 対象都市周辺地域の電気通信概況

メダン市は北スマトラ州の州都であり電気通信業務は通信局 I (WITELI) が、スマラン市は中部ジャワ州の州都であり通信局 VI (WITELVI) が、それぞれ管理運営を行っている。ソロ市は中部ジャワ州に所属する。

スマトラ島及びジャワ島の地方行政単位 (第 1 級自治体) は、3 特別区と 10 州から構成されており、電気通信業務は 7 通信局 (WITELI ~ VII) によって担務されている (全国では 12 通信局)。これらの対応を図 a に示す。

電気通信局 I 管内 (アチェ特別区及び北スマトラ州) 及び電気通信局 VI 管内 (ジョクジャカルタ特別区及び中部ジャワ州) における主要な都市、電話局、伝送路の現況を図 b 及び図 c に示す。

1984 年 3 月末現在における交換設備状況は次のとおりである。

局階位 <sup>注</sup>	T C	S C	P S	L E
通信局 I	1 局	4 局	28 局	78 局 70,550 回線
通信局 VI	0 局	3 局	20 局	87 局 73,270 回線

( REPELITA IV OCT. 29, 1982 による )

(注) インドネシア国における電話局階位は L E ( Local Exchange ) — P C ( Primary Centre ) — S C ( Secondary Centre ) — T C ( Tertiary Centre ) の構成である。REPELITA IV ( OCT. 29, 1984 ) によれば、1984 年 3 月末で全国で T C は 7 局 ( Medan, Palembang, Jakarta, Surabaya, Bajarmasin, Ujungpandang, Ambon ) であり、S C は 40 局、P C は 203 局である。また L E の交換設備は約 670 ユニット、827 千回線である。

州および特別区名	首都所在地	電気通信局	調査対象都市
① アチェ特別区	BANDA ACEH		
② 北スマトラ	MEDAN	WITEL I	MEDAN
③ 西スマトラ	PADANG	WITEL II	
④ リアウ	PEKAN BARU		
⑤ 南スマトラ	PALEMBANG	WITEL III	
⑥ ジャンビ	JAMBI		
⑦ ベンクール	BENGKULU		
⑧ ランポン	TANJUNG KARANG		
⑨ 西部ジャワ	BANDUNG	WITEL V	
⑩ ジャカルタ特別区	JAKARTA	WITEL IV	
⑪ ジョクジャカルタ特別区	YOGYAKARTA		
⑫ 中部ジャワ	SEMARANG	WITEL VI	SEMARANG, SOLO
⑬ 東部ジャワ	SURABAYA	WITEL VII	



図 a スマトラ島及びジャワ島の地方行政単位と電気通信局 (WITEL) との対応



図 b 電気通信局工管内の主要都市、主要電話局及び伝送路

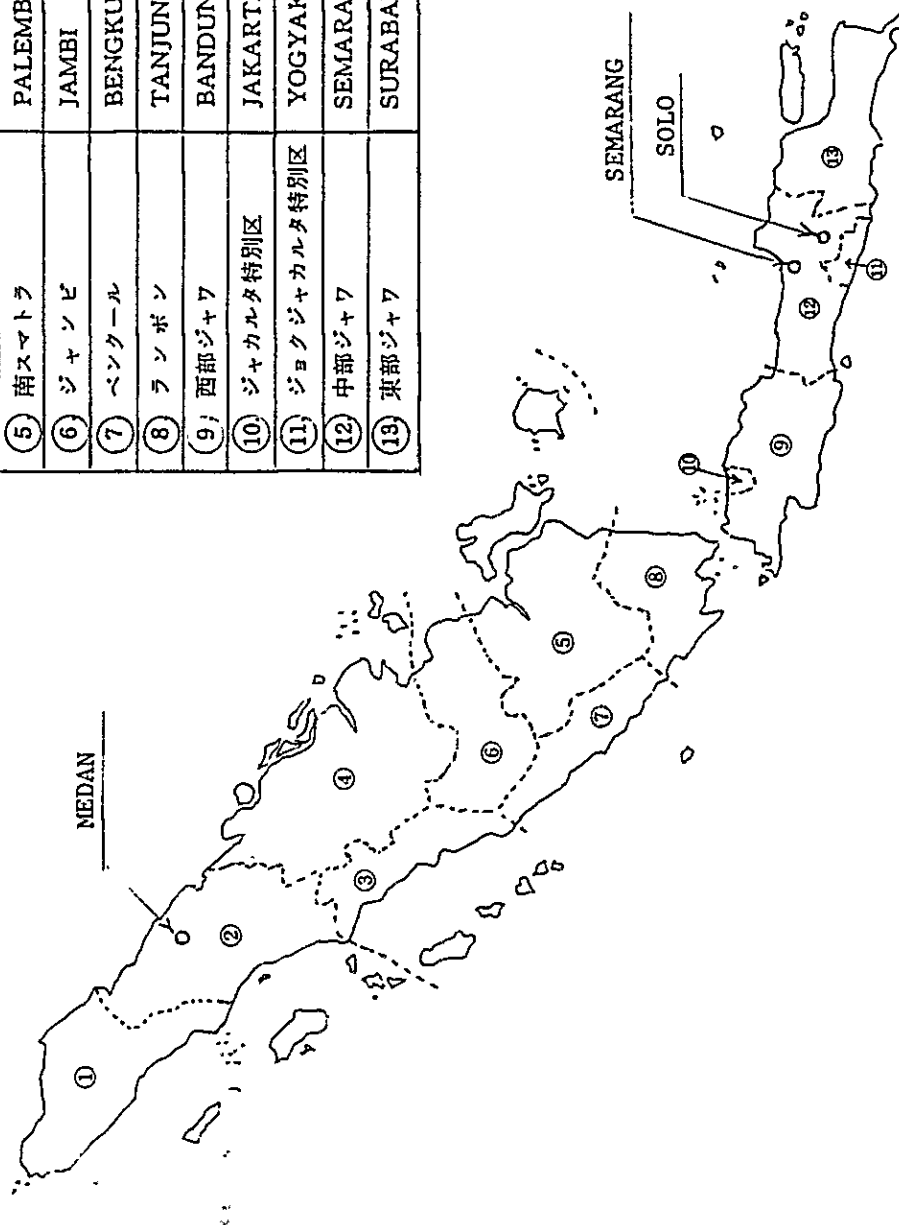

( REPELITA IV (ANNEX), PERUMTEL  
 OCT. 29, 1982 I b )

図 c 電気通信局管内の主要都市、主要電話局及び伝送路

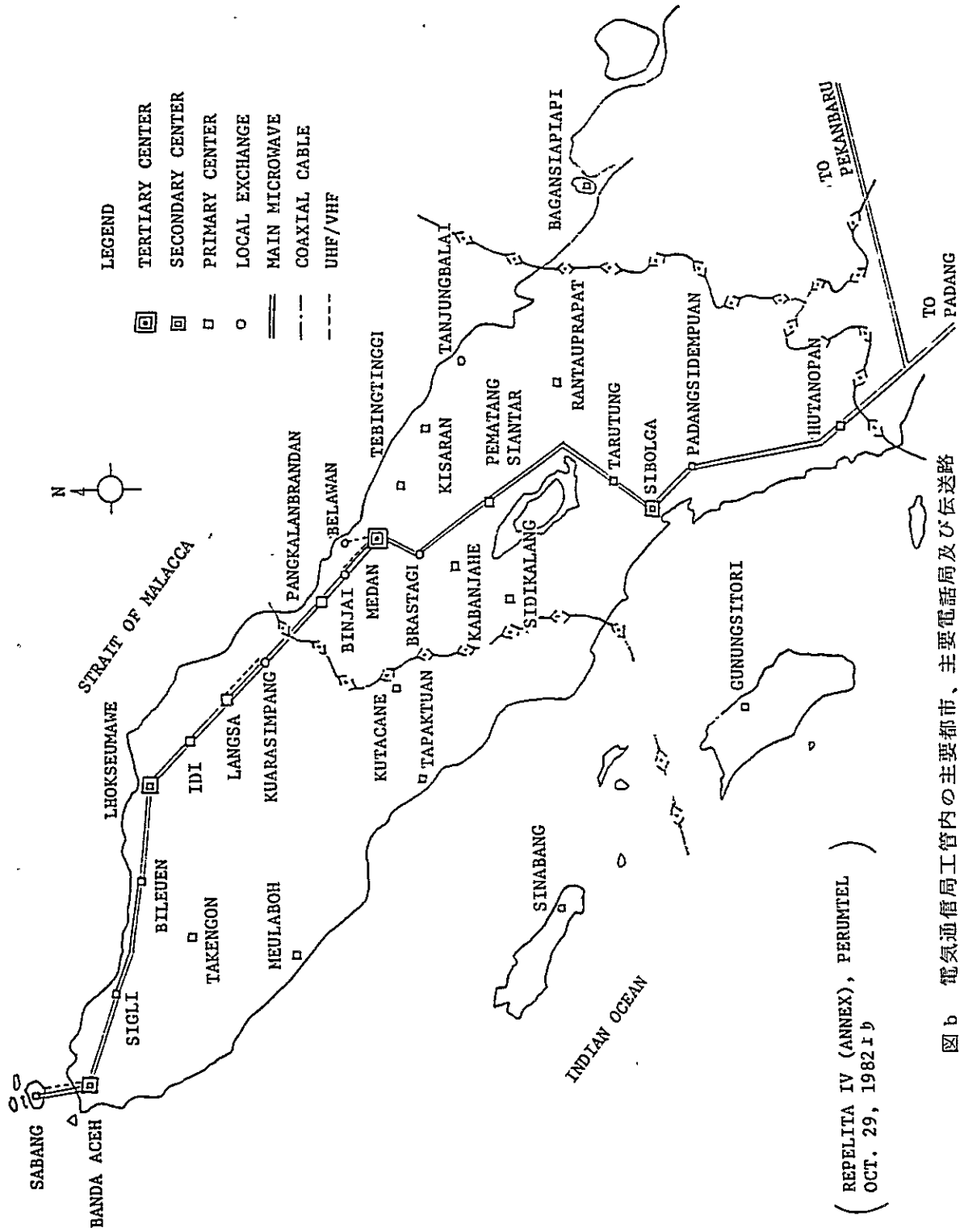
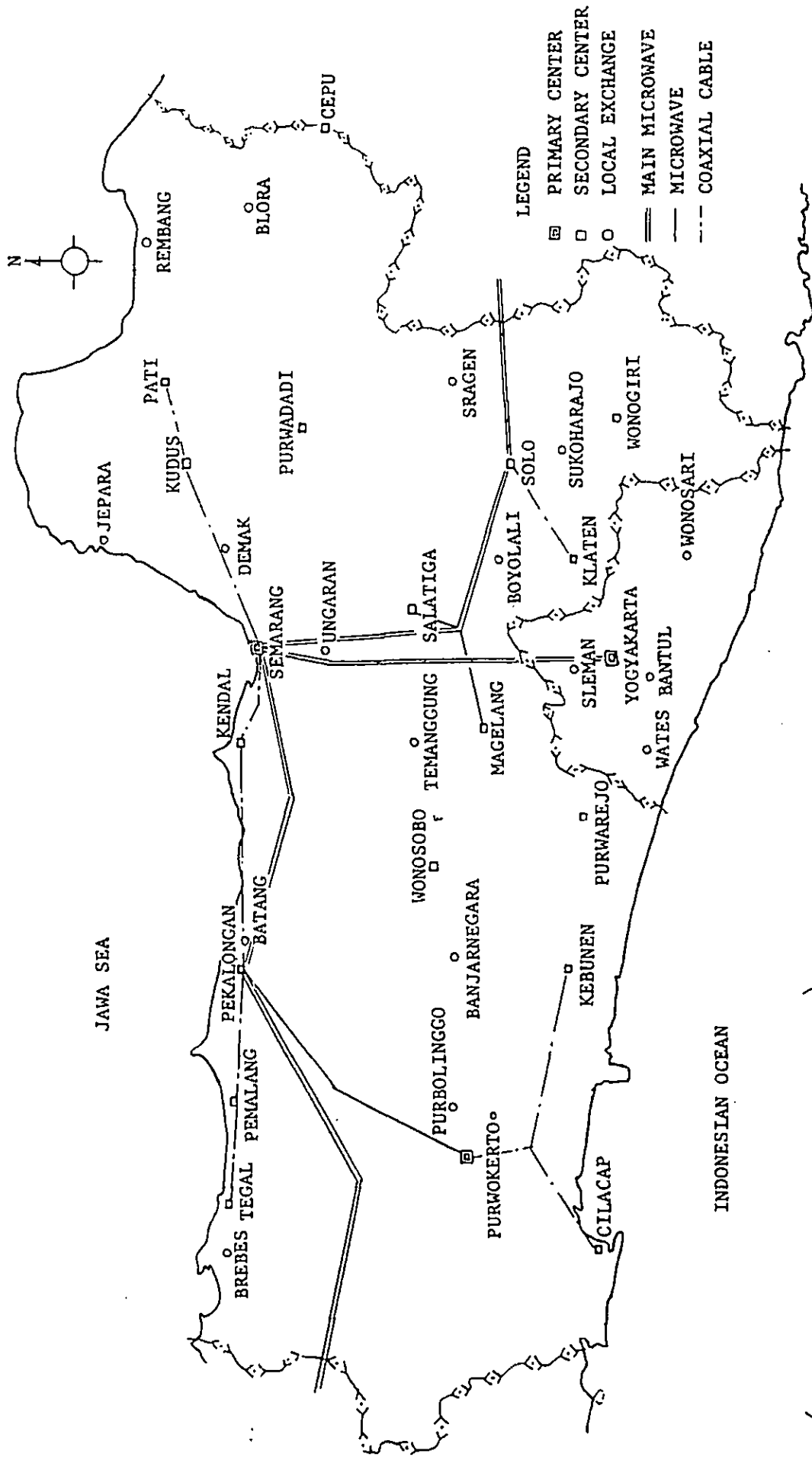
1. 中部ジャワ州行政機関, メダン・  
スマラン・ソロ市ホテル一覧  
(Central Java Hand Book, Jan. 1983より)

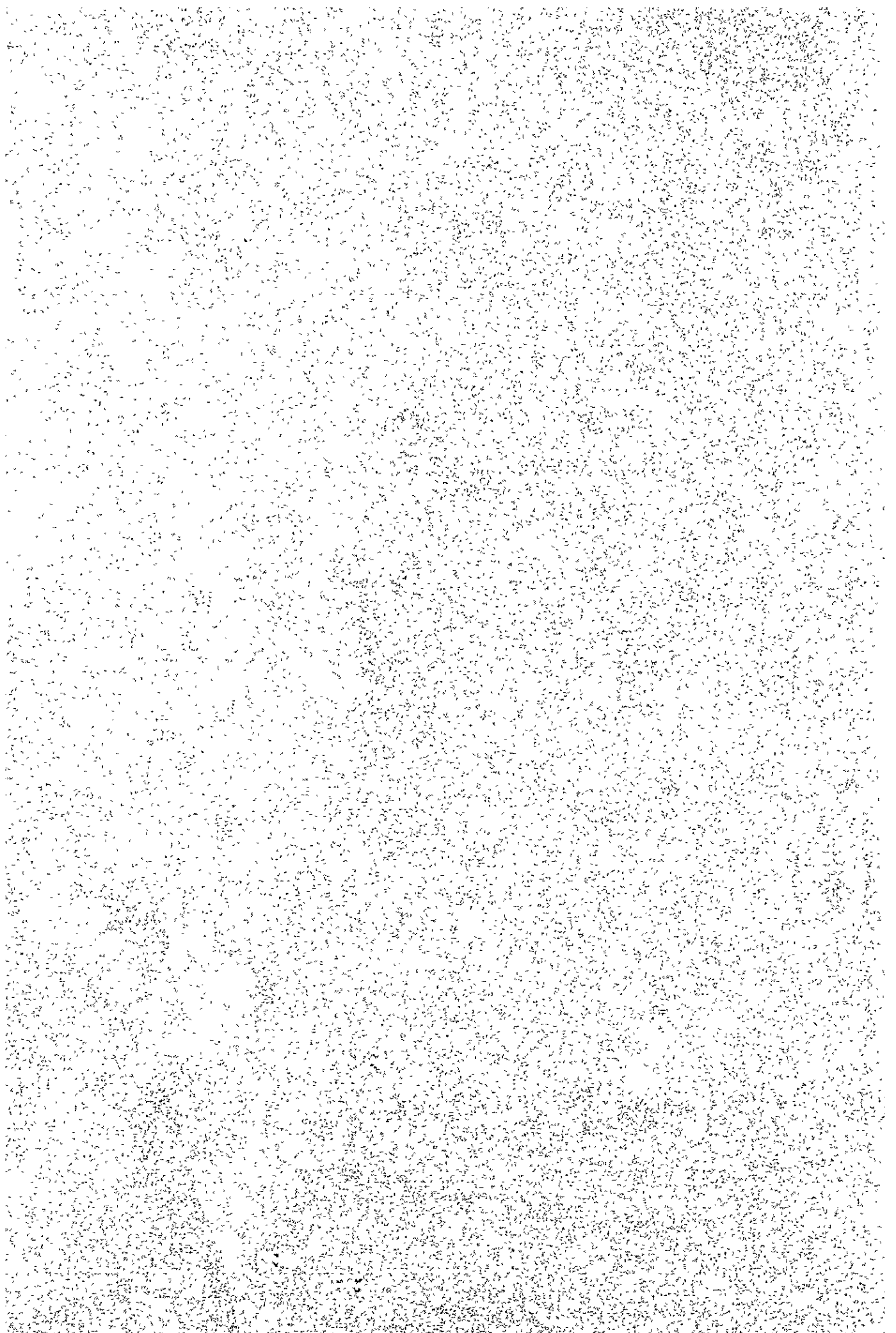



## 1. GOVERNMENT OFFICES

### CENTRAL JAVA GOVERNMENT OFFICES

Office of the Governor, Head of the Province (Kantor Gubernur)	Jalan Menteri Supeno 2, Semarang
Public Works Service (Dinas Pekerjaan Umum)	Jalan Kolonel Sugiono 2, Semarang.
Highway Traffic & Transport Service (Dinas Lalu-lintas & Angkutan Jalan Raya)	Jalan Siliwangi (Krapyak) 1, Semarang.
Stock-Raising Service (Dinas Peternakan)	Jalan Jenderal Gatot Subroto, Taru Budaya, Ungaran.
Fisheries Service (Dinas Perikanan)	Jalan Imam Bonjol 136, Semarang.
Labour Service (Dinas Perburuhan)	Jalan Briggen. S. Soediarso 428, Semarang.
Social Affairs Service (Dinas Sosial)	Jalan Branjangan 1, Semarang.
Farming Service (Dinas Pertanian Tanaman Pangan)	Jalan Jendral Gatot Subroto, Taru Budaya, Ungaran.
Plantations Service (Dinas Perkebunan)	Jalan Jendral Gatot Subroto, Taru Budaya, Ungaran.
Office for Census & Statistics (Kantor Sensus dan Statistik)	Jalan Pahlawan 6, Semarang.
Office for Regional Enterprises (Kantor Perusahaan Daerah)	Jalan Mataram 808, Semarang.
Provincial Planning Board (BAPPEDA: Badan Perencana Pembangunan Daerah)	Jalan Mgr. Soegiopranoto 1, Semarang.
Land Registration Inspectorate (Inspektorat Pendaftaran Tanah)	Jalan Ki Mangunsarkoro 23, Semarang.
Directorate of Agrarian Affairs (Direktorat Agraria)	Jalan Ki Mangunsarkoro 25, Semarang.
Tourist Service (Dinas Pariwisata)	Jalan Pemuda 171, Semarang.
Tourist Information Office	Wisma Pancasila, Simpang Lima, Semarang.
Solo Tourist Office	Jalan Slamet Riyadi 86, Surakarta.
Central Java Investment Co-ordinating Board	Jalan Menteri Supeno 14, Semarang.

## OFFICES OF THE NATIONAL GOVERNMENT IN SEMARANG

Office of Department of Trade (Perwakilan Departemen Perdagangan)	Jalan Pahlawan 4, Semarang.
Office of Department of Industry (Kanwil Departemen Perindustrian)	Jalan Imam Bonjol 1F, Semarang.
Office of Department of Agriculture (Kanwil Departemen Pertanian)	Jalan Jendéral Gatot Subroto, Taru Budaya, Ungaran.
Office of Department of Education & Culture (Kanwil Departemen Pendidikan & Kebudayaan)	Jalan Pemuda 134, Semarang.
Office of Department of Health (Kanwil Departemen Kesehatan)	Jalan Imam Bonjol 106, Semarang.
Office of Department of Information (Kanwil Departemen Penerangan)	Jalan Pemuda 36, Semarang.
Office of the Department of Manpower (Perwakilan Departemen Tenaga Kerja)	Jalan Stadion 21, Semarang.
Office of the Directorate-General for Labour Placement (Kanwil Ditjen. Bina Guna)	Jalan Ki Mangunsarkoro 21, Semarang.
Office of the Directorate-General for Labour Protection (Kanwil Ditjen. Bina Lindung)	Jalan Ki Mangunsarkoro 38, Semarang.
Office of the Department of Sosial Affairs (Perwakilan Departemen Sosial)	Jalan Pahlawan 10, Semarang.
Office of the Estates Directorate-General (Kantor Ditjen. Perkebunan)	Jalan Raden Patah 24, Semarang.
Office of the State Treasurer (Kantor Bendaharawan Negara)	Jalan Pemuda 2, Semarang.
Immigration Office (Kantor Imigrasi)	Jalan Siliwangi (Krapyak), Semarang.
Office of Directorate-General of Taxation (Kantor Ditjen. Pajak)	Jalan Pemuda 2, Semarang.
Provincial Office for Tourism (Kanwil Pariwisata)	Jalan Veteran 65, Semarang.
National Television Office (Perwakilan TVRI)	Jalan Gombel, Candi Lama, Semarang.
Telecommunications Public Company (Perum Telekom)	Jalan Pahlawan 10, Semarang.

## OTHER OFFICES

Chamber of Commerce & Industry (KADIN)	Jalan Gajah Mada 1 (atas), Semarang.
Indonesian Women's Business Association (IWAPI)	Jalan Yudistira 12, Semarang.
Family Welfare Promotion, Central Java Executive (PKK Jawa Tengah)	Jalan Imam Bonjol 158, Semarang.

## 2. ACADEMIC INSTITUTIONS

---

Diponegoro University (State)	Jalan Imam Barjo SH, Semarang.
17 Agustus University	Jalan Seteran Dalam 9, Semarang.
Sultan Agung University	Jalan Demak, Semarang.
Teacher Training & Pedagogical Institute (State)	Jalan Kelud Utara, Semarang.
Farming Academy	Jalan Menteri Supeno 1, Semarang.
Satya Wacana Christian University	Salahga.
Sebelas Maret University (State)	Surakarta.
General Sudirman University	Purwokerto.
Armed Forces Academy	Magelang.

## 3. HOTELS

---

### CLASSIFIED HOTELS

Semarang:	Room Rates (incl. tax & service)
Patrajasa****, Jalan Sisingamangaraja. Semarang Motel.	Rp 17,500 to Rp 29,000 Rp 50,000 to Rp 65,000
Metro Grand Park Hotel***, Jalan Haji Agus Salim 2-4, Semarang	Rp 18,150 to Rp 54,450
Sky Garden***, Jalan Setia Budi, Gombel Semarang.	Rp 10,000 to Rp 25,000
Natour Hotel Dibya Puri**, Jalan Pemuda 11, Semarang.	Rp 5,000 to Rp 20,000
Siranda Tourist Hotel**, Jalan Diponegoro 1, Semarang.	Rp 10,000 to Rp 17,860
Telomoyo**, Jalan Gajah Mada 138, Semarang.	Rp 2,750 to Rp 15,000
Candi Baru**, Jalan Rinjani 21, Semarang.	Rp 5,750 to Rp 15,000
Candi Indah*, Jalan Wahidin 112, Semarang.	Rp 7,750 to Rp 15,000
Mutiara*, Jalan Jend. A. Yani 189, Semarang.	Rp 7,500 to Rp 12,500
<b>Surakarta (Solo)</b>	
Kusuma Sahid Prince***, Jalan Asmara 22, Solo. Suites:	US\$ 33.88 to US\$ 42.35 US\$ 65.34 to US\$ 121.00
Bungalows:	US\$ 45.98 to US\$ 50.82
Solo Inn***, Jalan Brigjen Slamet Riyadi 318, Solo.	US\$ 33.00 to US\$ 63.00
Cakra**, Jalan Bngien Slamet Riyadi 171, Solo.	Rp 6,000 to Rp 12,500
Mangkunegaran Palace Hotel**, Jalan Mangkunegaran, Solo.	US\$ 23,000 to US\$ 75.00
Sahid Sala**, Jalan Gajah Mada 104, Solo.	US\$ 14.30 to US\$ 31.20
Dana*, Jalan Brigjen Slamet Riyadi 232, Solo.	Rp 4,000 to Rp 11,000

*Note: Unclassified hotels and other lodgings (losmen) are to be found in every town and tourist centre throughout Central Java; it is possible to find pleasant, clean and cheap lodgings among them; the cheapest will have shared bathrooms and squatting toilets. Further information can be obtained from Tourist Offices and from Tour and Travel Agencies.*

#### MEDAN

1. DANAU TOBA INTERNATIONAL \* Jl. Imam Bonjol No. 17, Medan \* P.O. Box 490 Medan \* Ph. 327000 \* Cable TOBATOUR \* Tlx. 51167.
2. DHARMA DELI \* Jl. Balai Kota No. 2, Medan \* Ph. 327011, 327999.
3. GARUDA PLAZA HOTEL \* Jl. Sisingamangaraja No. 18, Medan \* P.O. Box 353 \* Ph. 326255 (7 lines) \* Cable GAPLAZATEL \* Tlx. 51642/GMC.
4. POLONIA \* Jl. Jend. Sudirman 14, Medan \* Ph. 27380 (4 lines).
5. DIRGA SURYA \* Jl. Imam Bonjol No. 6, Medan \* Ph. 323433, 321244, 325660 \* Cable HOTELDIRGASURYA.
6. GARUDA HOTEL \* Jl. Sisingamangaraja 27, Medan \* P.O. Box 353 Medan \* Ph. 22775 \* Cable GAPILAZATEL \* Tlx. 51642/GMC.
7. GARUDA MOTEL \* Jl. Sisingamangaraja 7, Medan \* P.O. Box 353, Medan \* Ph. 22760 \* Cable GAPLAZATEL \* Tlx. 51642/GMC.
8. PARDEDE INTERNATIONAL \* Jl. Ir. H. Juanda 14, Medan \* P.O. Box 490 Medan \* Ph. 323866 \* Cable TOBATOUR.
9. DANAU TOBA MOTEL \* Jl. Hayam Wuruk No. 2-6, Medan \* Ph. 321566.
10. WAIYAT \* Jl. Asia No. 44, Medan \* Ph. 27575.
11. ANGKASA \* Jl. Sutomo No. 1, Medan \* Ph. 321244.
12. NATOUR'S HOTEL GRANADA \* Jl. Jend. A. Yani VI/1, Medan \* Ph. 326211, 326799, 326344 \* Cable GRANDHOTEL.
13. SUMATRA \* Jl. Sisingamangaraja No. 21, Medan \* Ph. 24973 \* Cable HOTEL-SUMATRA.

#### BELAWAN DELI

1. NEW BELAWAN \* Jl. Indrapura 2-4-6-8, Belawan Deli \* P.O. Box 490 \* Ph. 127-129-203 \* Cable TOBATOUR \* Tlx. 33.







JICA

S-150

LIE