

V. TOPOGRAPHICAL MAPS (Scale:1/10,000)

1. Topographical Maps on Land

(Scale 1/10,000)

4 sheets

1:10,000 RAYONG AREA

DEVELOPMENT PR

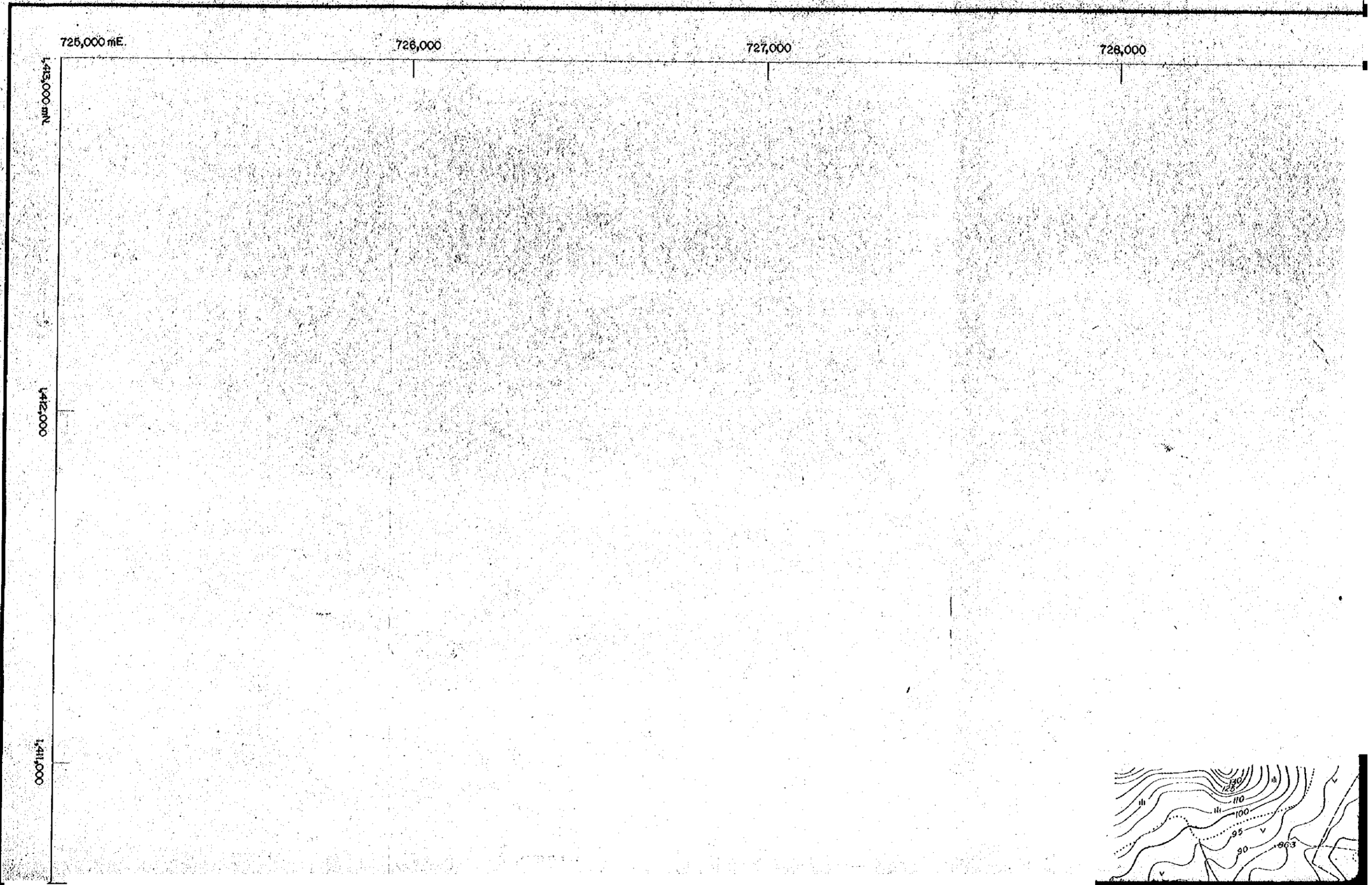

PROJECT OF INDUSTRIAL PORT ON EASTERN SEABOARD

729,000

730,000

731,000

732,000

733,000



國際協力事業団
15330
圖書資料室蔵書

SHEET No. 1

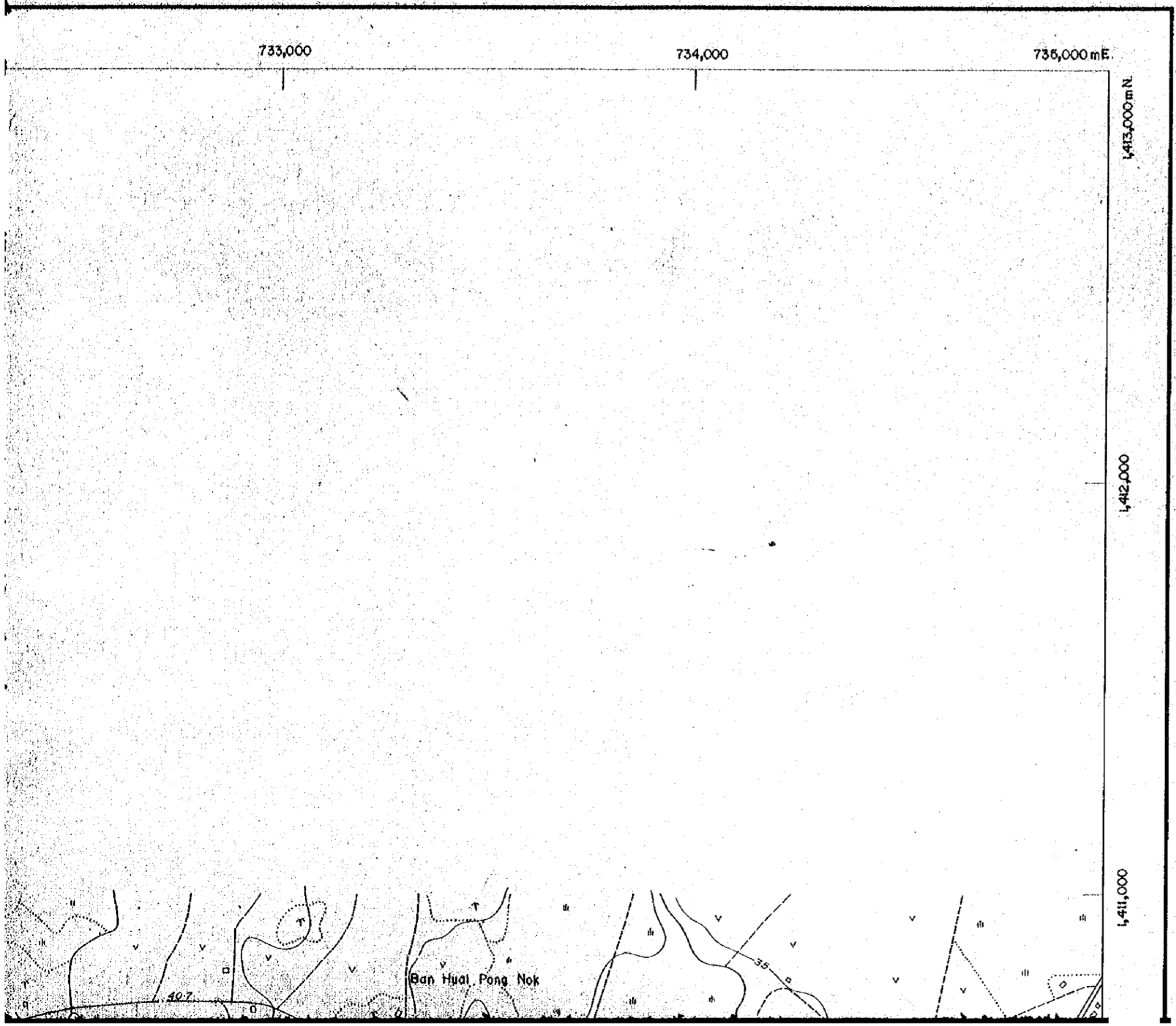

INDEX TO ADJOINING SHEETS

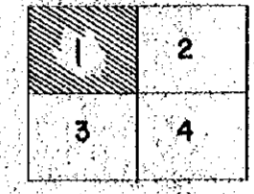

LEGEND

- All weather Hard and Lose Surface
- Fair or dry weather loose surface
- Cart. track
- Footpath trail
- Built-up area
- Village
- Power transmission line
- Wall
- Levee
- Rocky cliff

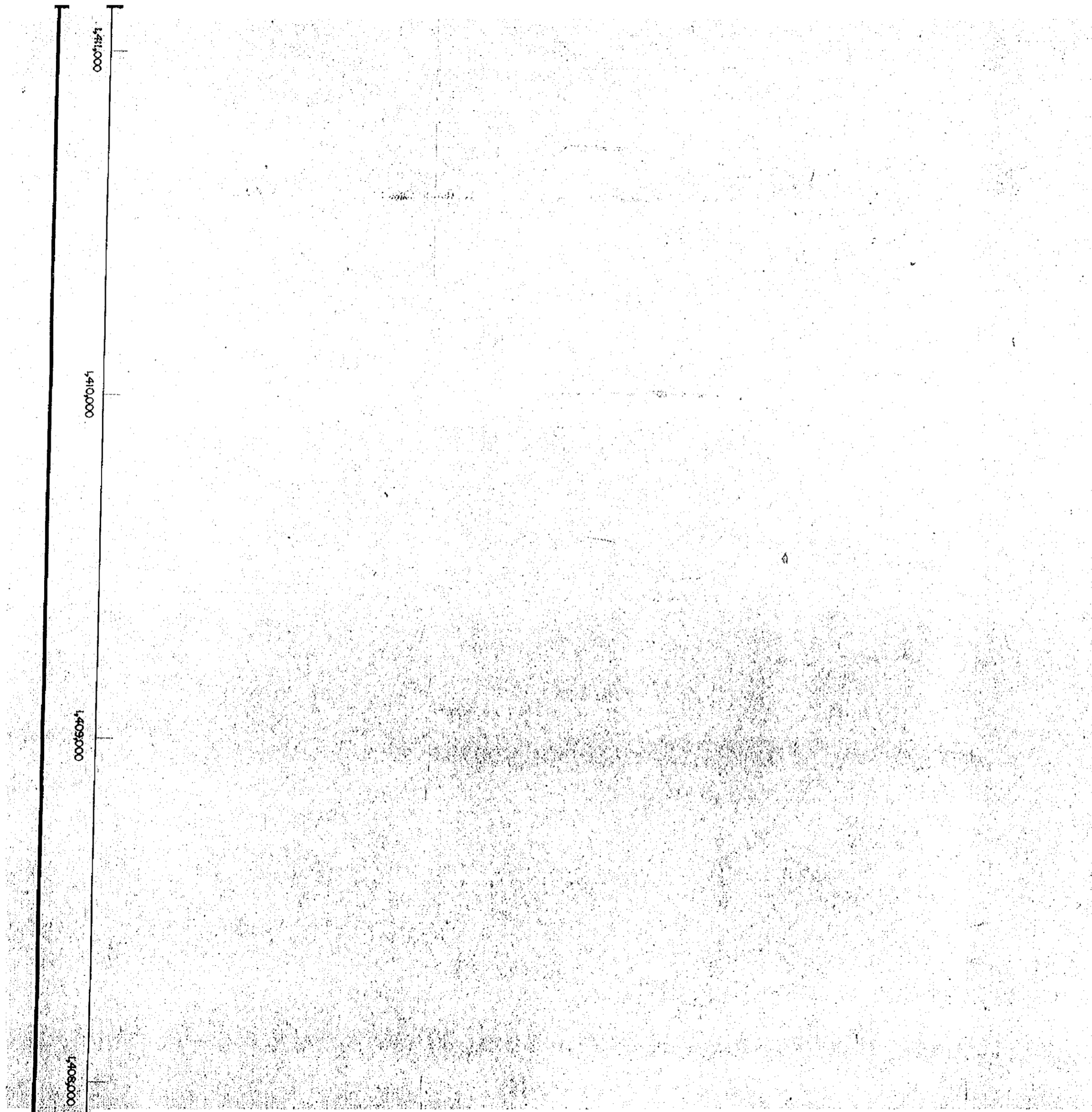

1411000

1410000

1409000

1408000

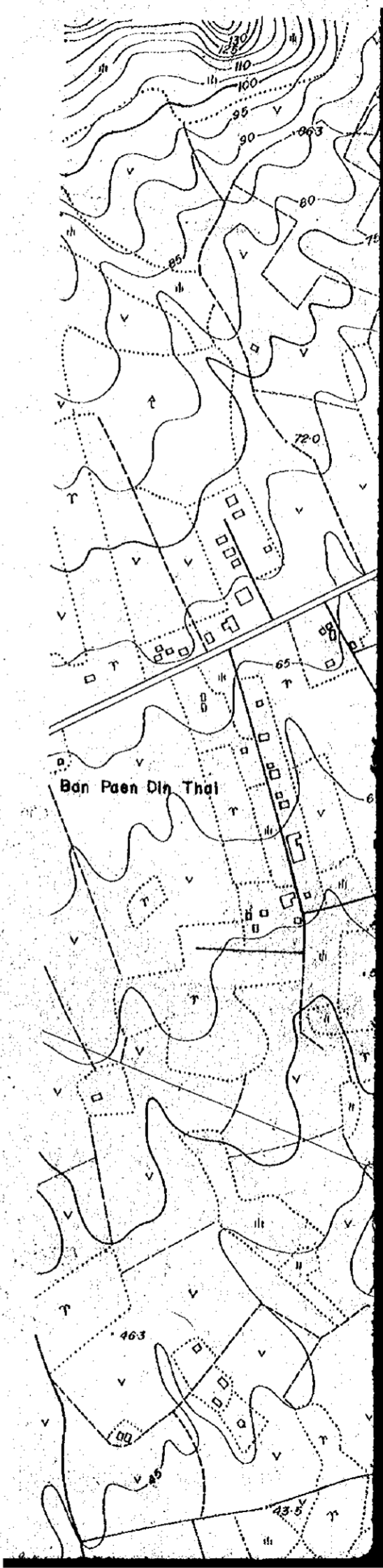

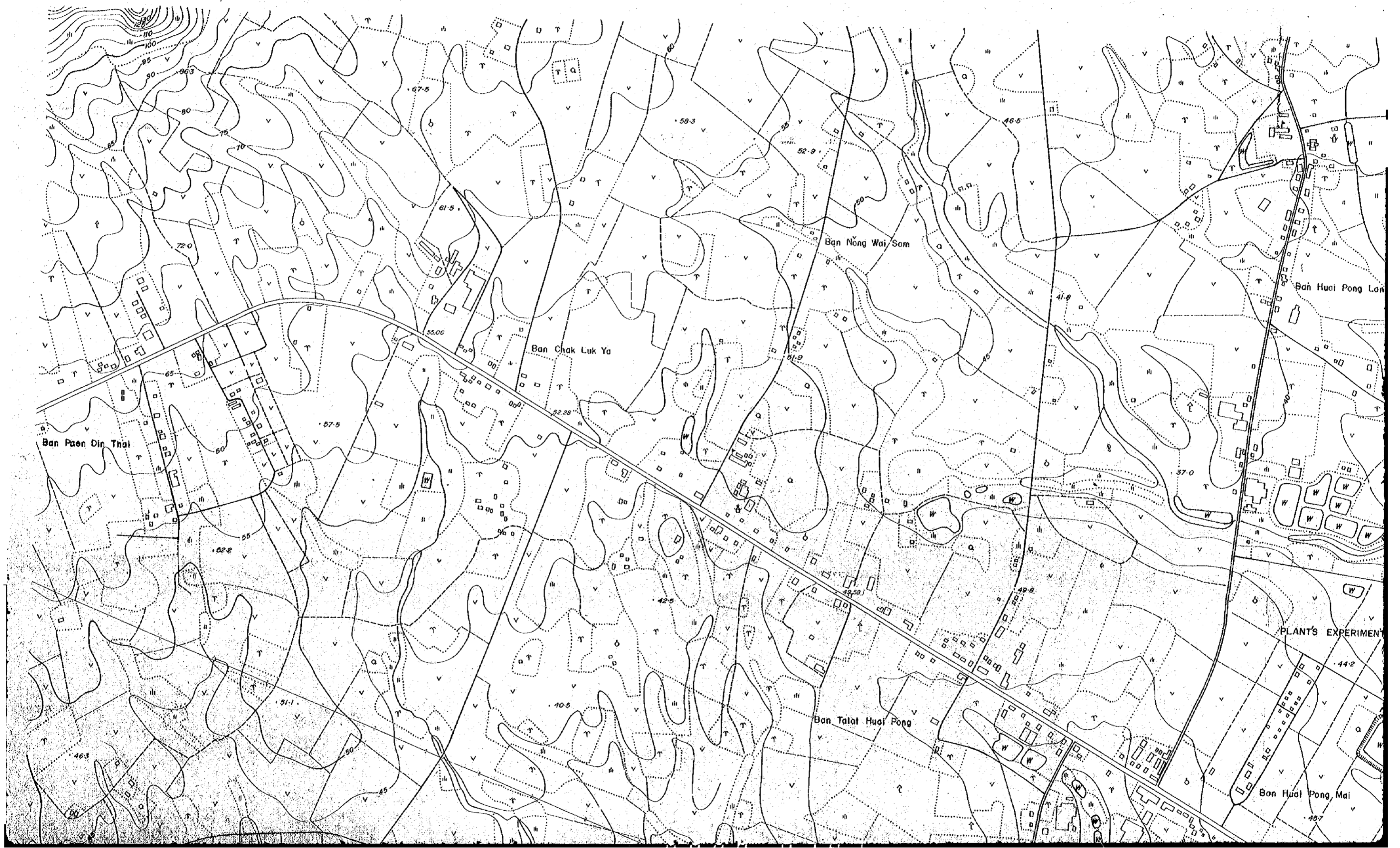



Cart track	
Footpath trail	
Built-up area	
Village	
Power transmission line	
Wall	
Levee	
Rocky cliff	
Crumbling earth cliff	
Sand or gravel	
Road Tunnel	
Bridge	
Footbridge	
Ferry	
Ford	
Masonry dam carrying road	
Road on levee	
Masonry dam impassable; Earthen dam	
Perennial stream	
Large rapids	
Large falls	
Small falls	
Revetment	
Changwat, Amphoe, King Amphoe office	
Monastery with temple, without temple	
Camp Site; Rest house	
pagoda or stupa	
School	
Spring	
Lake or pond, perennial; Intermittent	
Woods or brushwood	
Scrub	
Bamboo forest	
Turf	
Orchard	
Swamp	
Field	
Rice field	
Cocoanut Tree	
Index Contour	

1408,000

1407,000

1406,000

726,000 mE

726,000

727,000

728,000

PORT AUTHORITY OF THAILAND

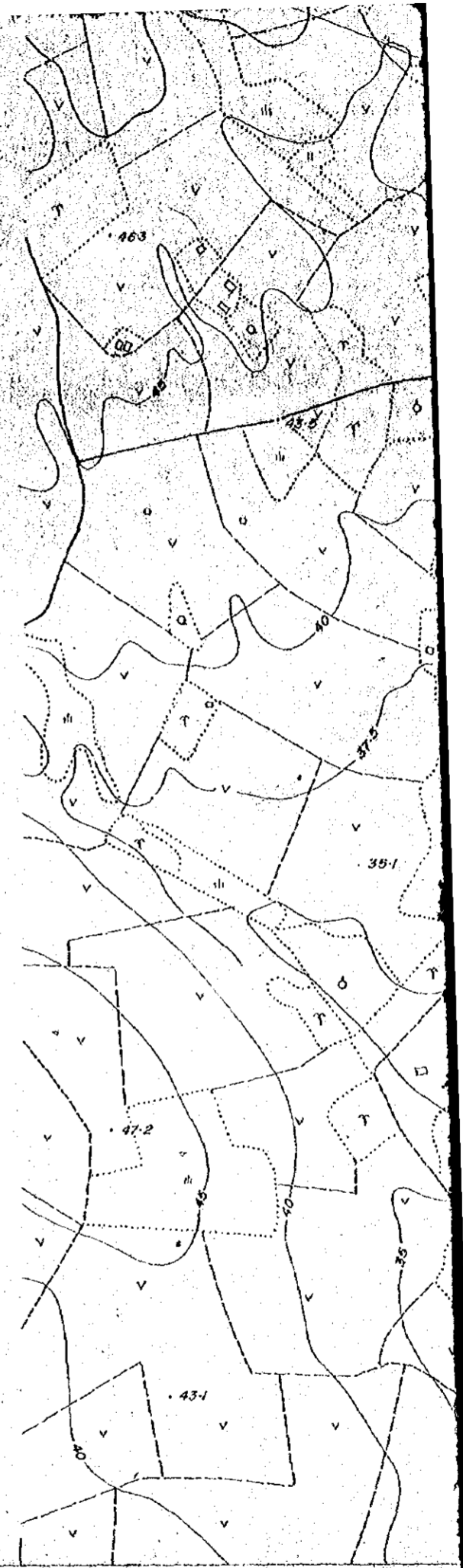

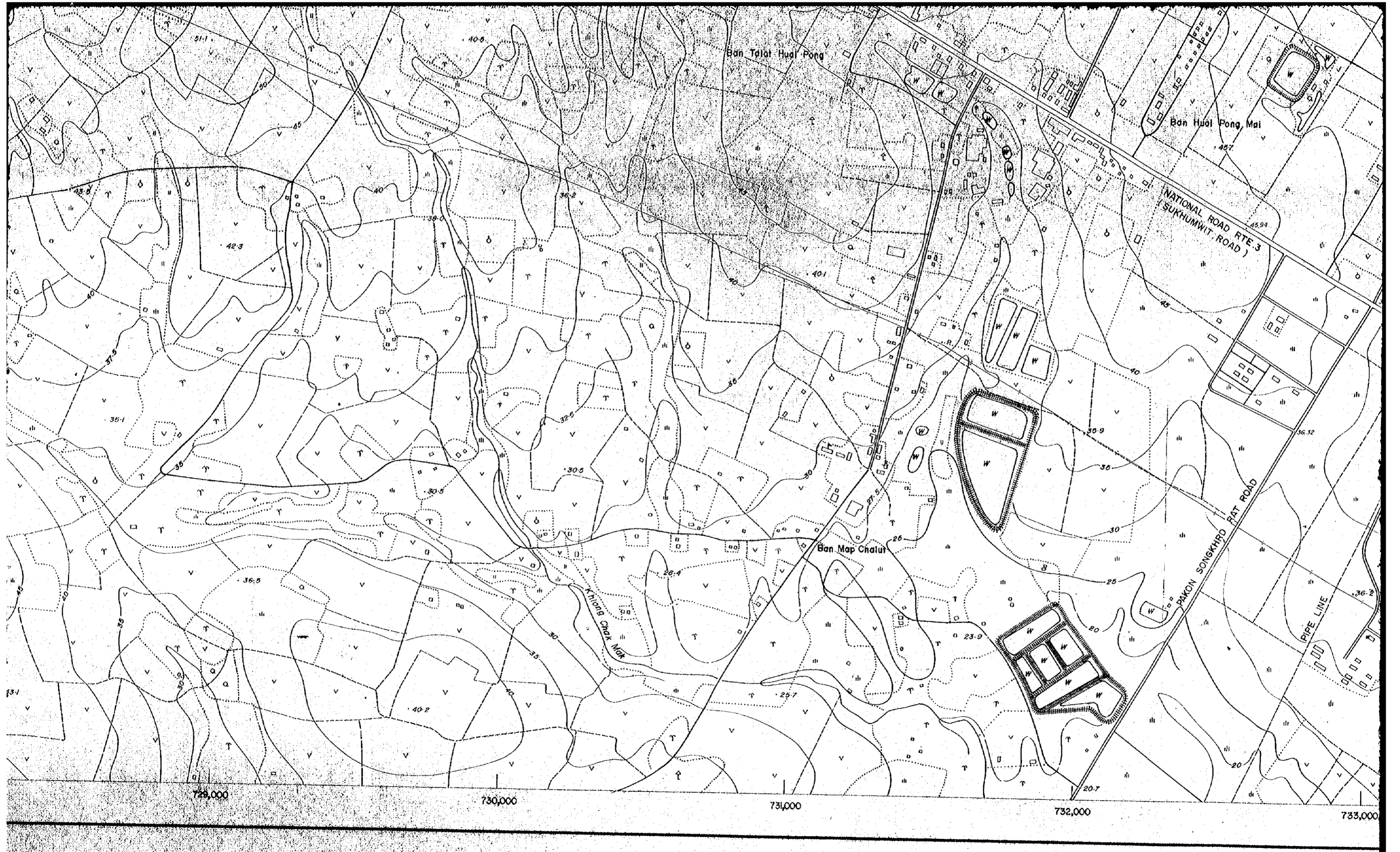

Scale 1:10,000
0 100 500 1000'



Scrub	
Bamboo forest	↑ ↑ ↑
Turf	
Orchard	o o
Swamp	
Field	∨ ∨
Rice field	" "
Cocoanut Tree	↑ ↑ ↑
Index Contour	— 25 —
Intermediate contour	— 4 —
Supplementary contour	— 2.5 —
Unchecked spot elevation	• 23.34 • 25.3
Rubber Tree	↑ ↑
Fence	— — — —
Cultivation Boundary	- - - - -

Survey and Compiled from 1:40,000 scale
 Photograph

JAPAN INTERNATIONAL COOPERATION AGENCY

1 : 10,000 RAYONG AREA

DEVELOPMENT PRO

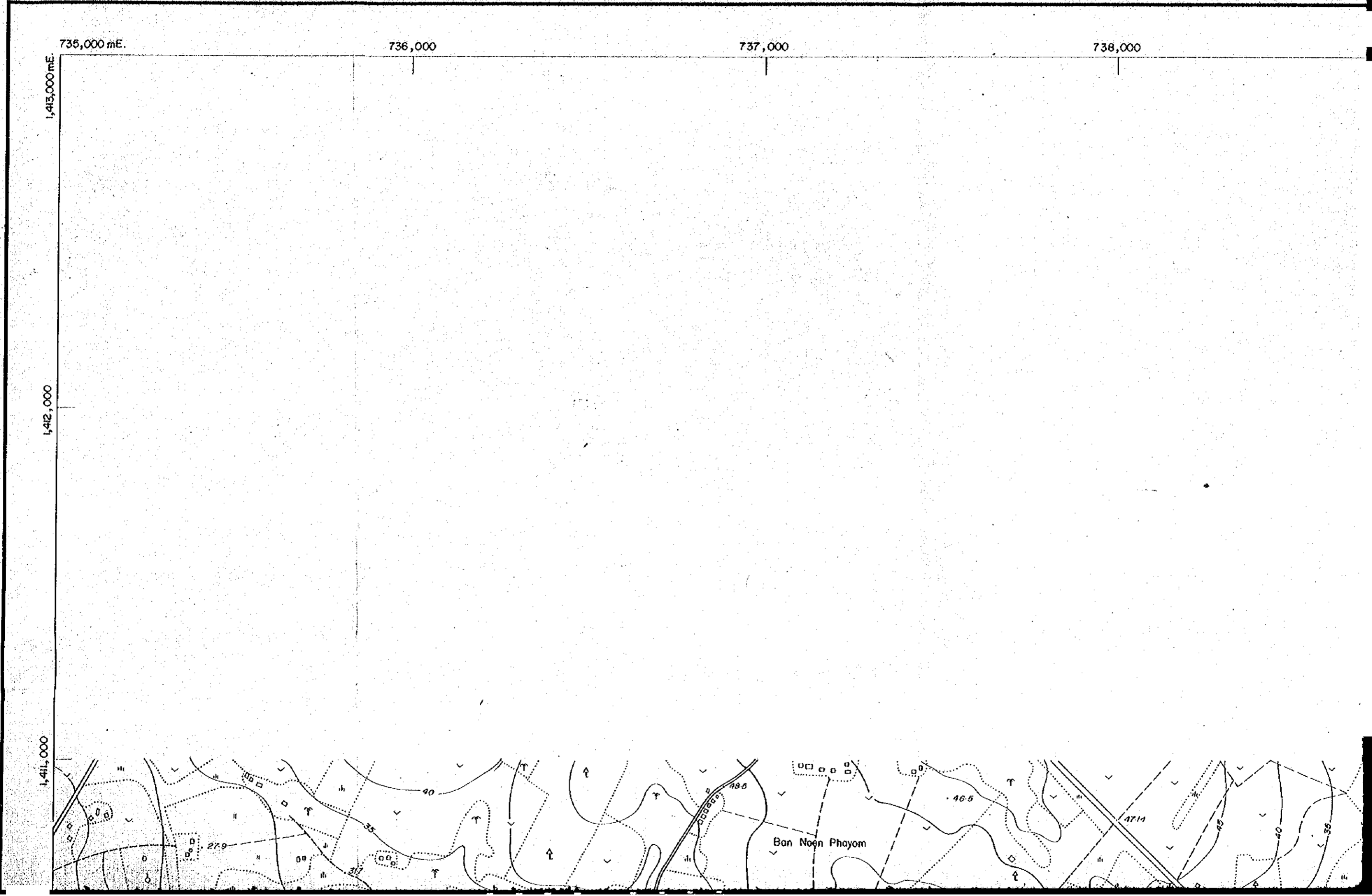

PROJECT OF INDUSTRIAL PORT ON EASTERN SEABOARD

739,000

740,000

741,000

742,000

743,000

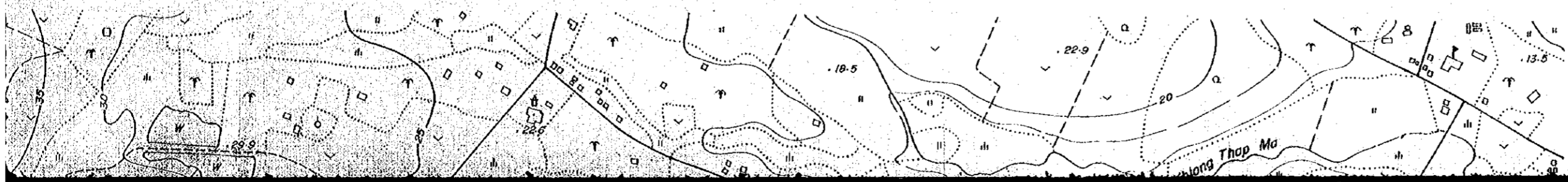

国際協力事業団
15330
図書資料室蔵書

SHEET No. 2

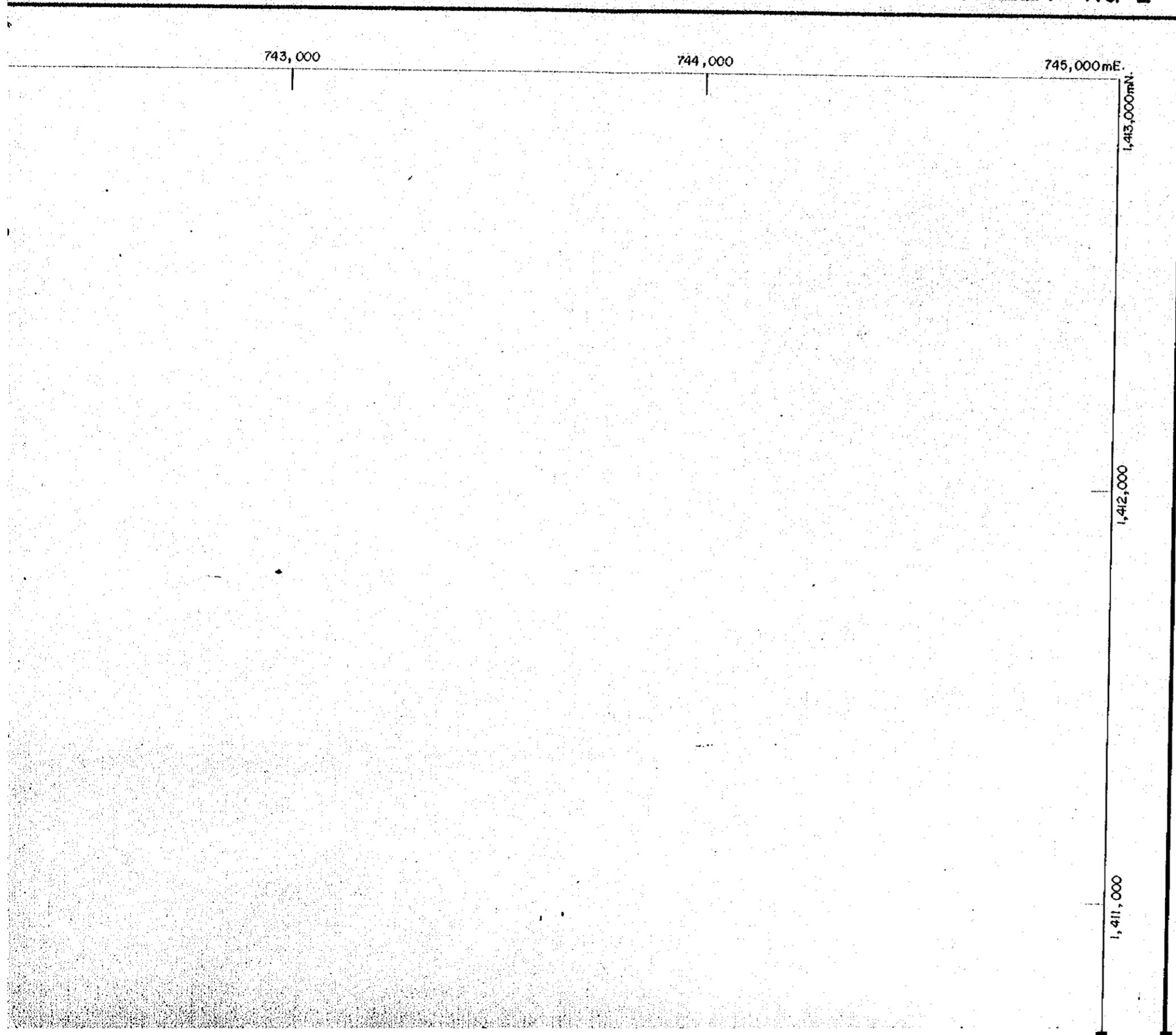



INDEX TO ADJOINING SHEETS

1	2
3	4

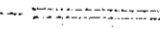

LEGEND

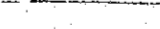
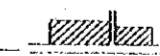
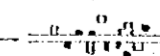
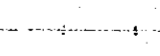
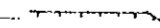
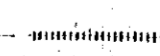
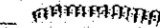
- All weather Hard and Lose Surface 
- Fair or dry weather loose surface 
- Cart track 
- Footpath trail 
- Built-up area 
- Village 
- Power transmission line 
- Wall 
- Levee 
- Rocky cliff 

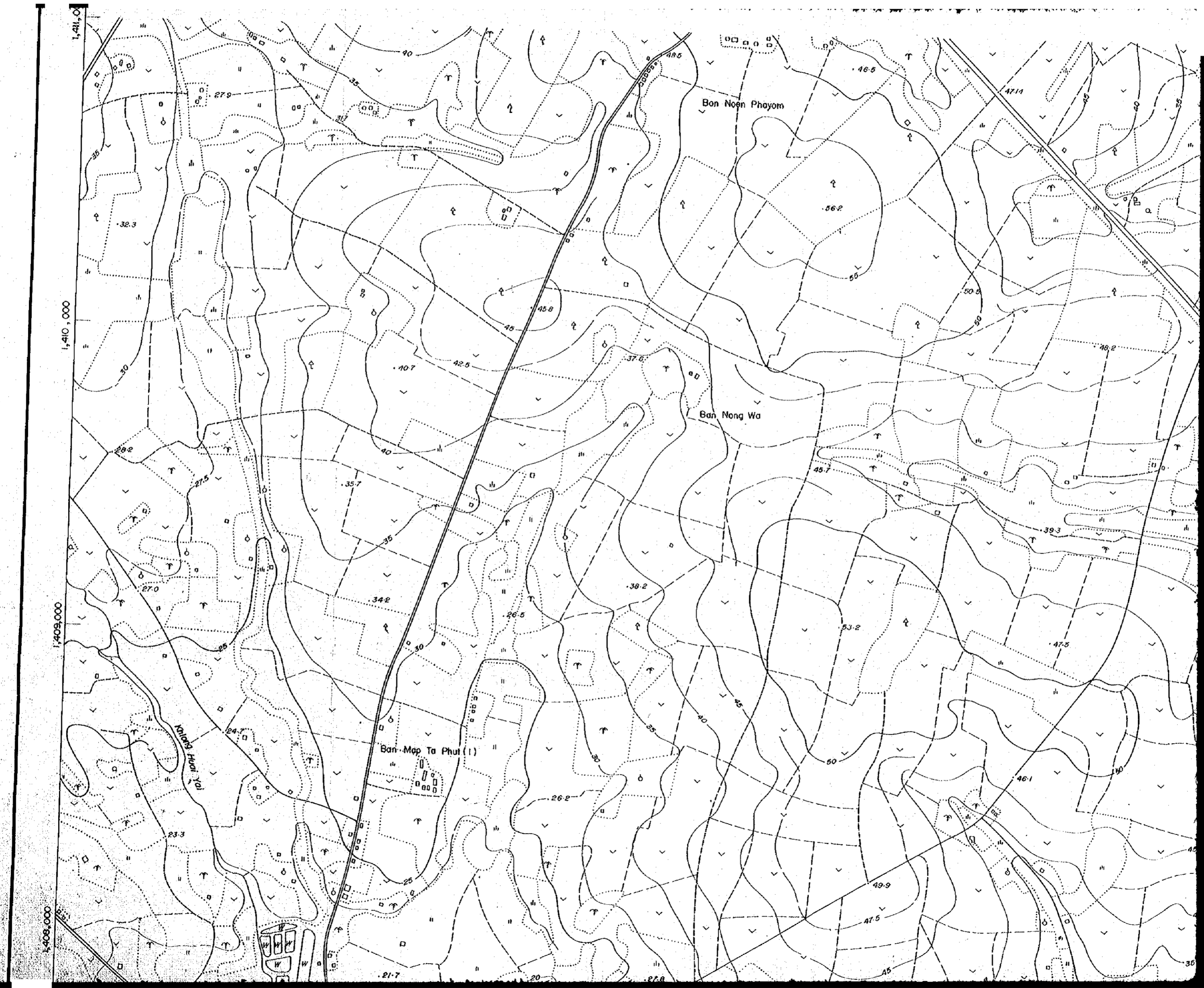

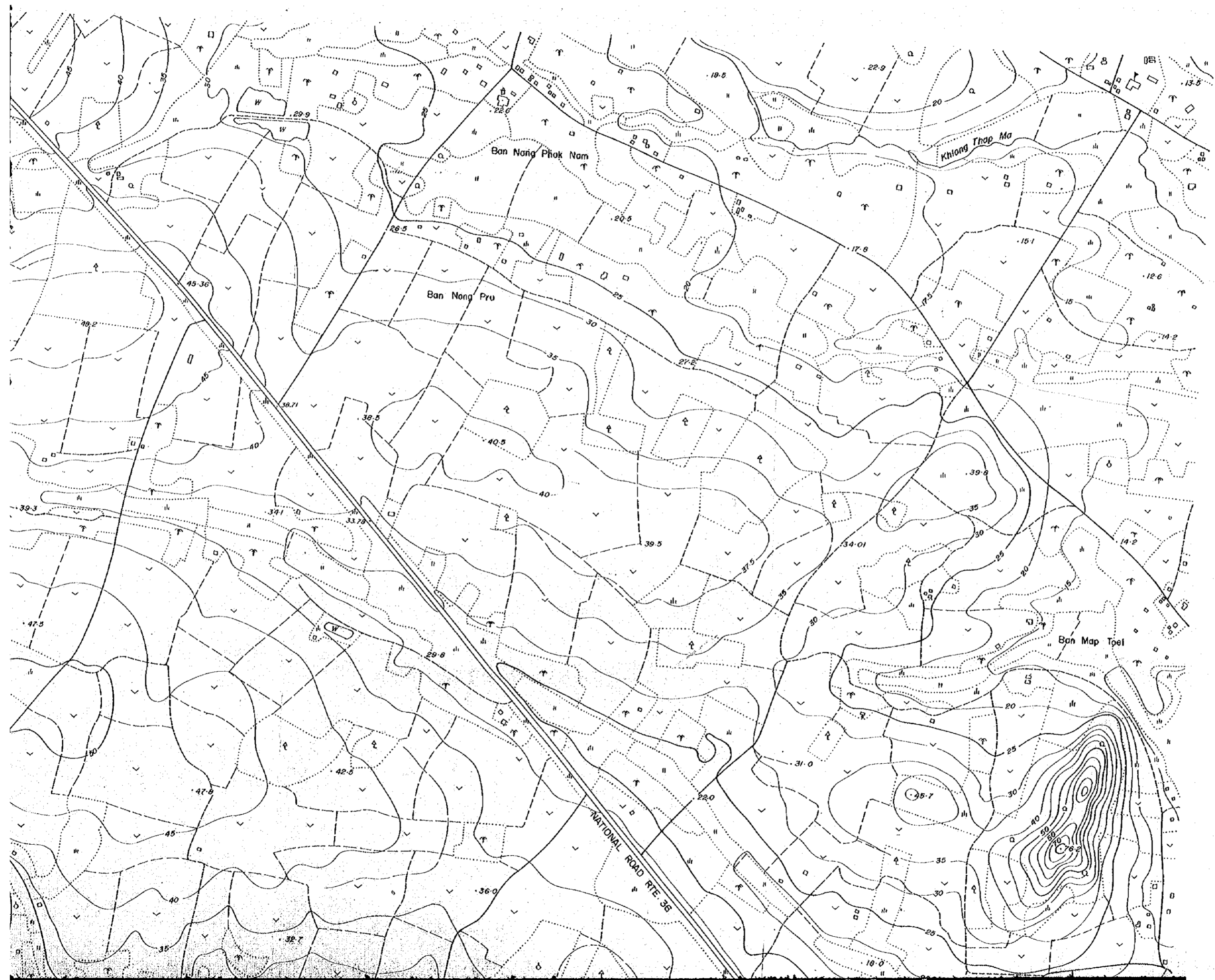

Footpath trail	
Built-up area	
Village	
Power transmission line	
Wall	
Levee	
Rocky cliff	
Crumbling earth cliff	
Sand or gravel	
Road Tunnel	
Bridge	
Footbridge	
Ferry	
Ford	
Masonry dam carrying road	
Road on levee	
Masonry dam impassable; Earthen dam	
Perennial stream	
Large rapids	
Large falls	
Small falls	
Revetment	
Changwat, Amphoe, King Amphoe office	
Monastery with temple, without temple	
Camp Site; Rest house	
pagoda or stupa	
School	
Spring	
Lake or pond, perennial; intermittent	
Woods or brushwood	
Scrub	
Bamboo forest	
Turf	
Orchard	
Swamp	
Field	
Rice field	
Cocoanal Tree	
Index Contour	
Intermediate contour	

1,411,000

1,410,000

1,409,000

00



PORT AUTHORITY OF THAILAND

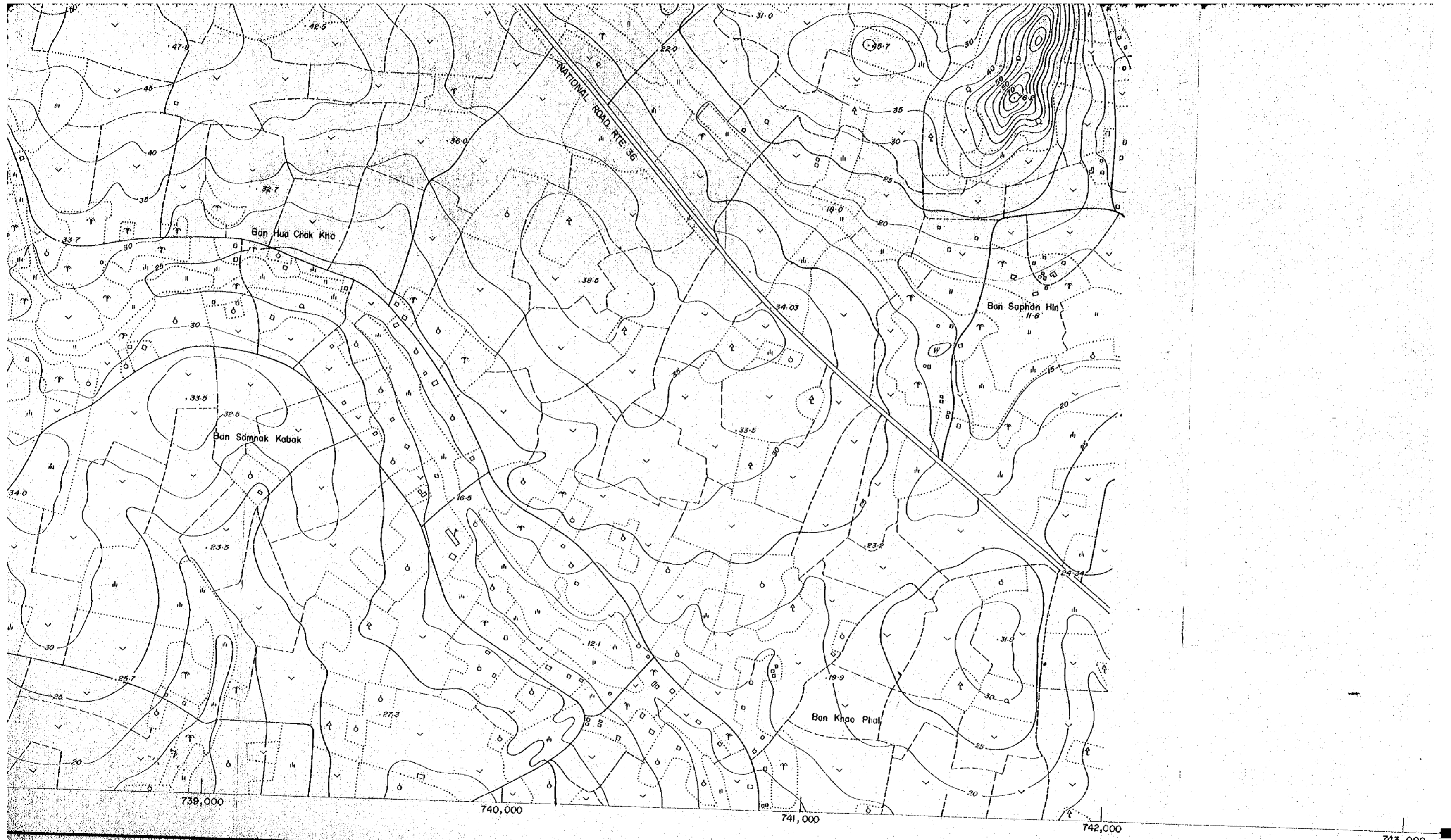

Scale 1:10,000
0 100 500 1000

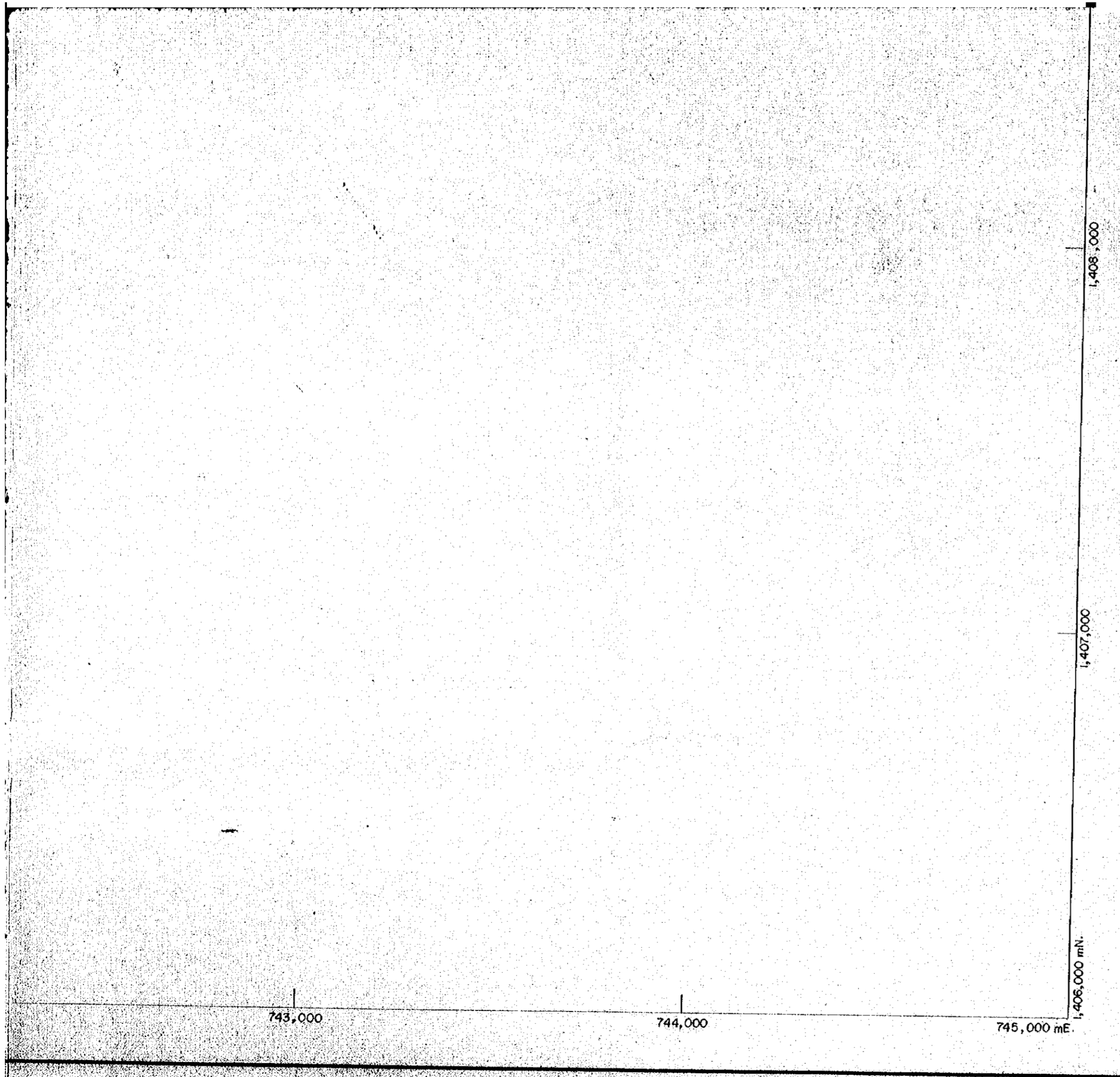

Orchard	○	○
Swamp	≡	≡
Field	∨	∨
Rice field	"	"
Cocoanal Tree	⌘	⌘
Index Contour	-25	
Intermediate contour	-5	
Supplementary contour	-2.5	
Unchecked spot elevation	.93.34	.26.3
Rubber Tree	↑	↑
Fence		
Cultivation Boundary		

Survey and Compiled from 1:40,000 scale
 Photograph

JAPAN INTERNATIONAL COOPERATION AGENCY

1:10,000 RAYONG AREA

DEVELOPMENT PROJECT 0

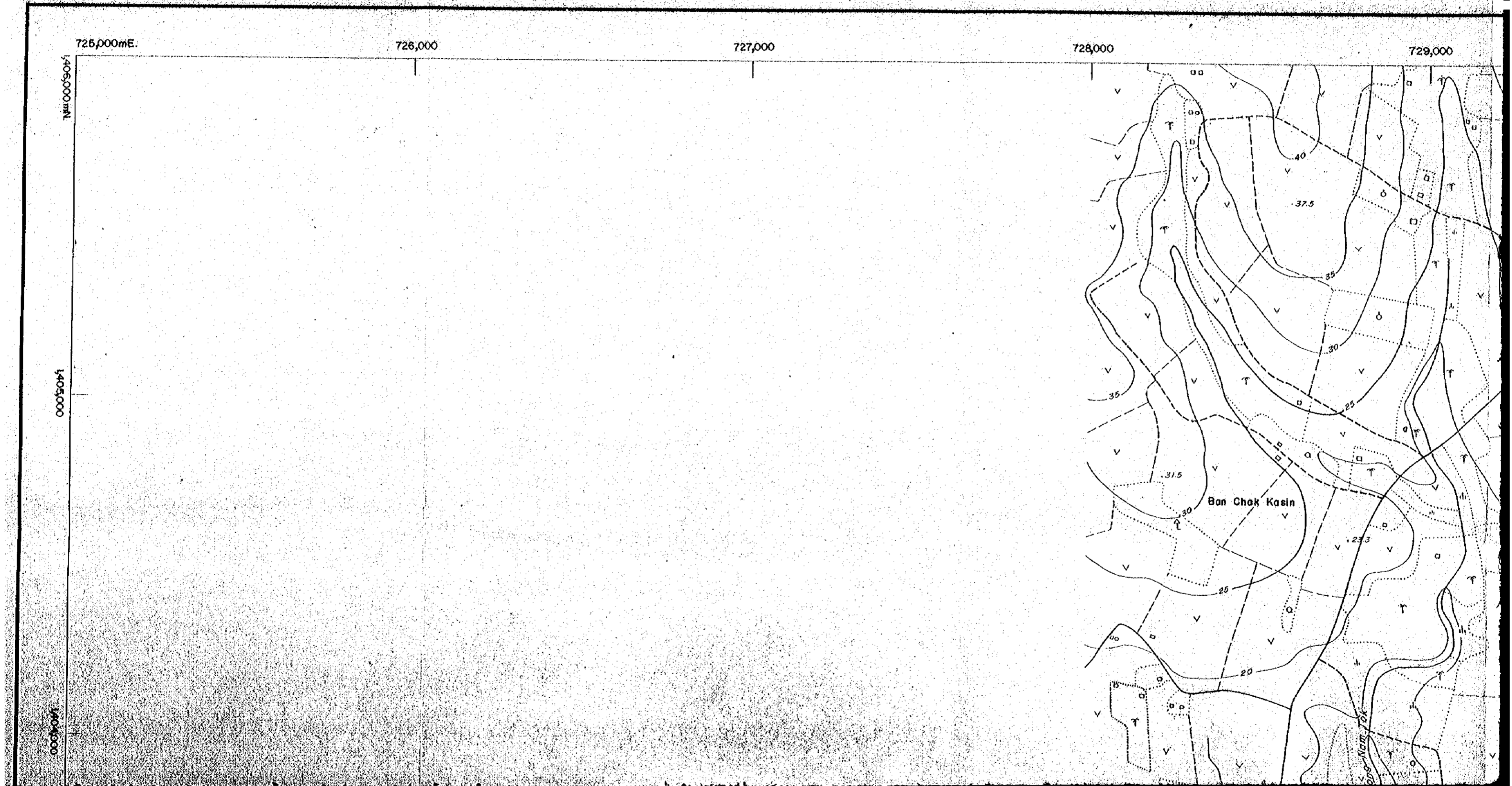

CT OF INDUSTRIAL PORT ON EASTERN SEABOARD

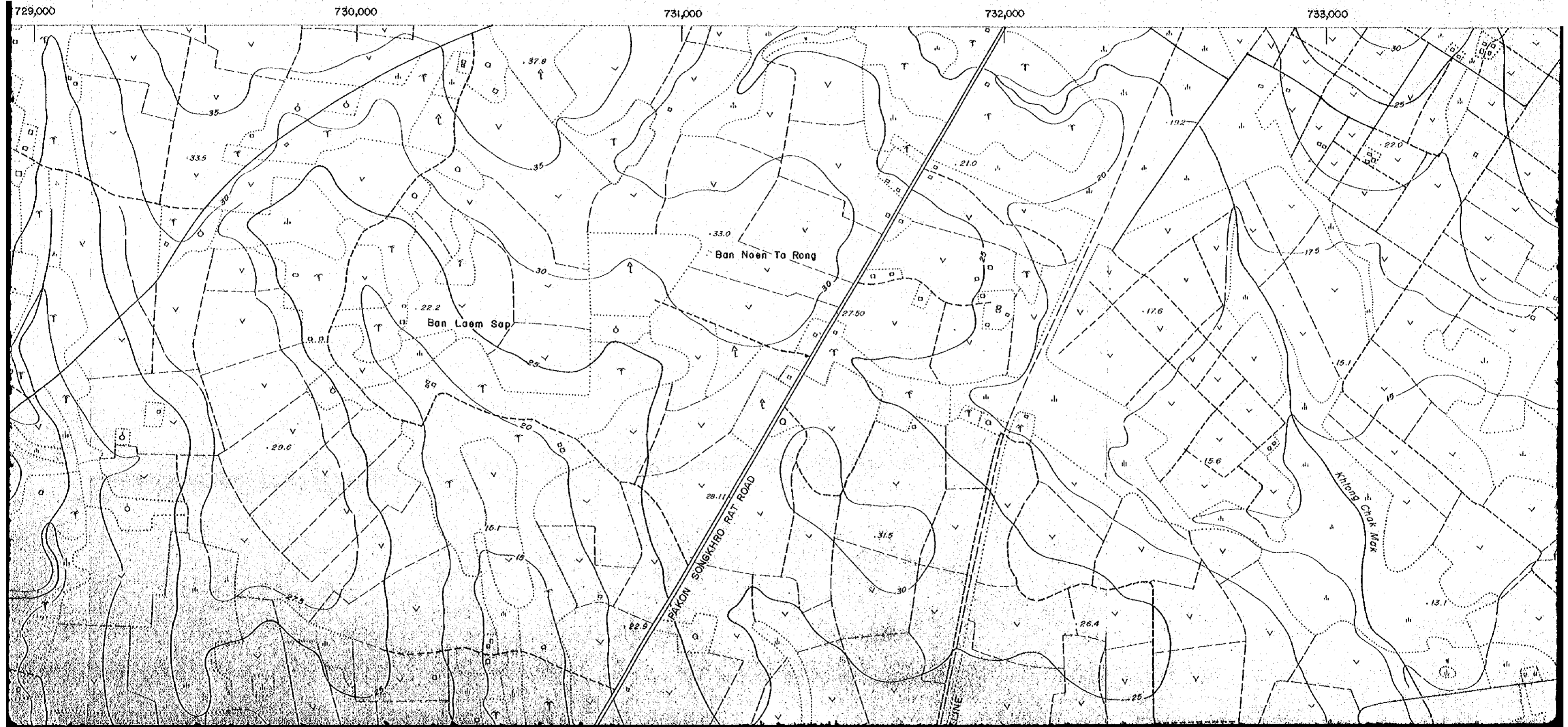

国際協力事業団
 15330
 図書資料室蔵書

SHEET No. 3

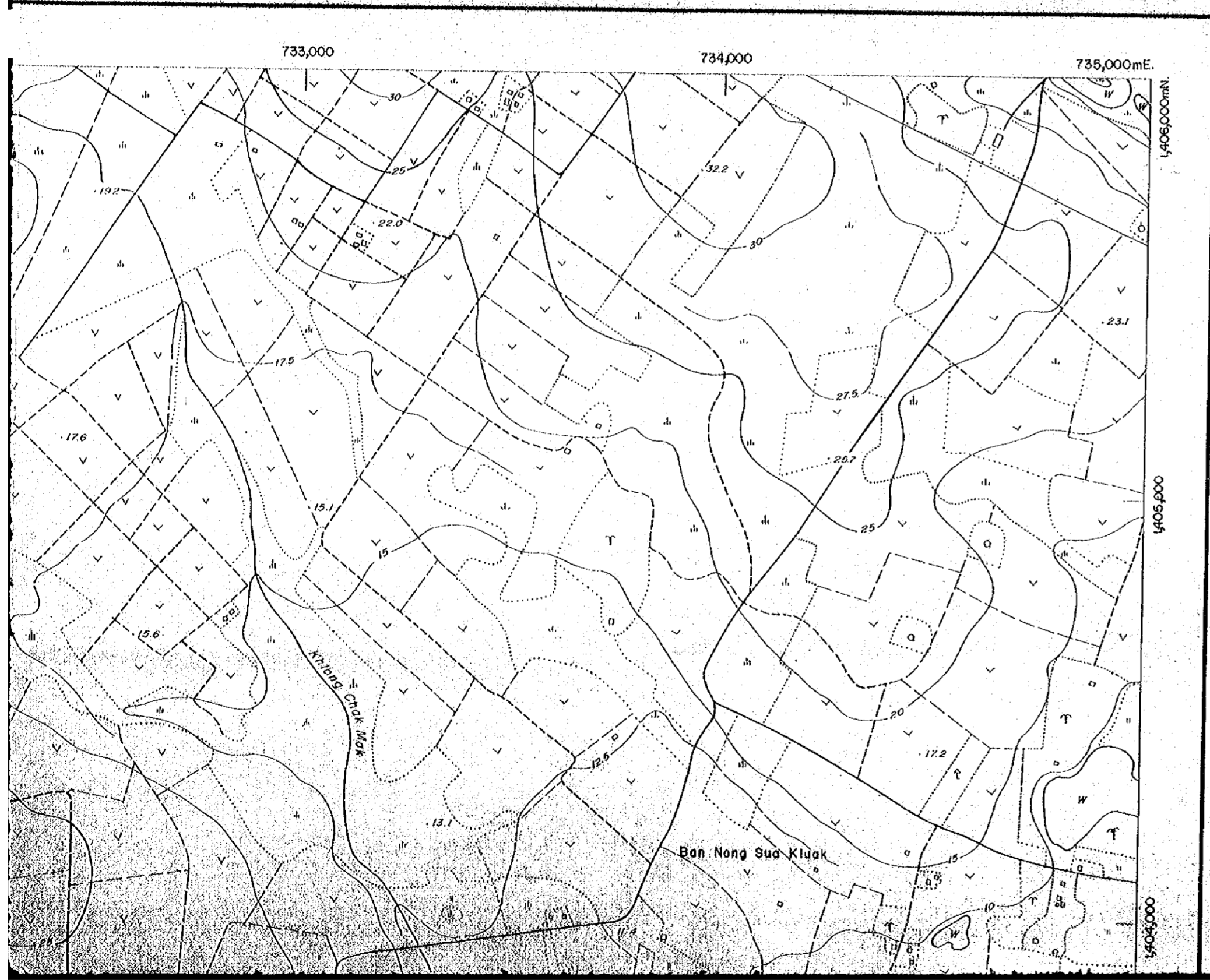

INDEX TO ADJOINING SHEETS

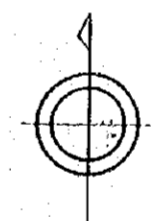
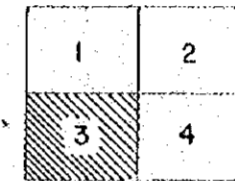

LEGEND

- All weather Hard and Lose Surface _____
- Fair or dry weather loose surface _____
- Cart track _____
- Footpath trail _____
- Built-up area _____
- Village _____
- Power transmission line _____
- Wall _____

1404000

1403000

1402000

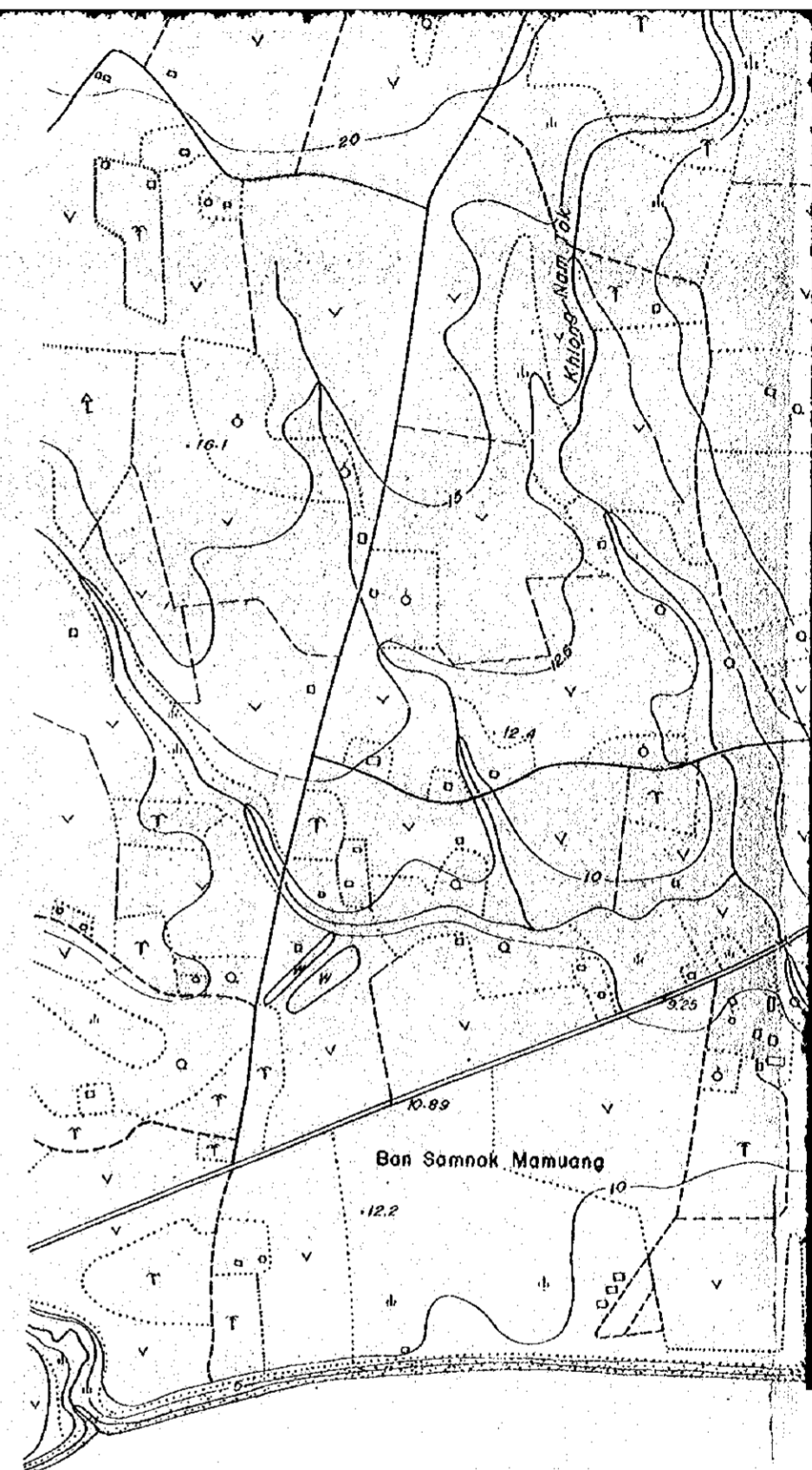

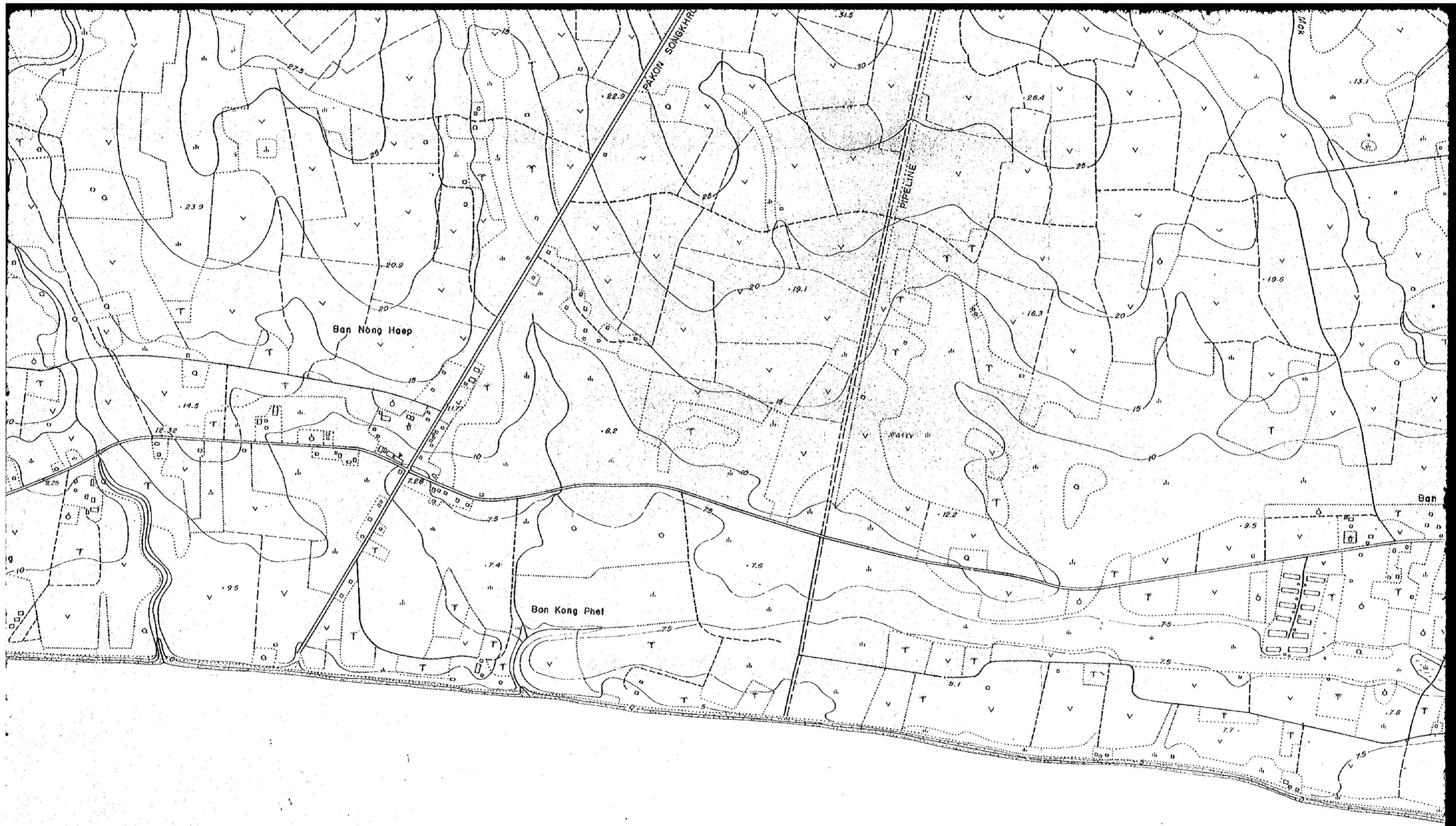

GULF OF THAILAND



Part of dry weather 10050 surface	
Cart track	
Footpath trail	
Built-up area	
Village	
Power transmission line	
Wall	
Levee	
Rocky cliff	
Crumbling earth cliff	
Sand or gravel	
Road Tunnel	
Bridge	
Footbridge	
Ferry	
Ford	
Masonry dam carrying road	
Road on levee	
Masonry dam impassable; Earthen dam	
Perennial stream	
Large rapids	
Large falls	
Small falls	
Revetment	
Changwat, Amphoe, King Amphoe office	
Monastery with temple, without temple	
Camp Site; Rest house	
pagoda or stupa	
School	
Spring	
Lake or pond, perennial; intermittent	
Woods or brushwood	
Scrub	
Bamboo forest	
Turf	
Orchard	
Swamp	
Field	
Rice field	
Cocoanut Tree	
Index Contour	

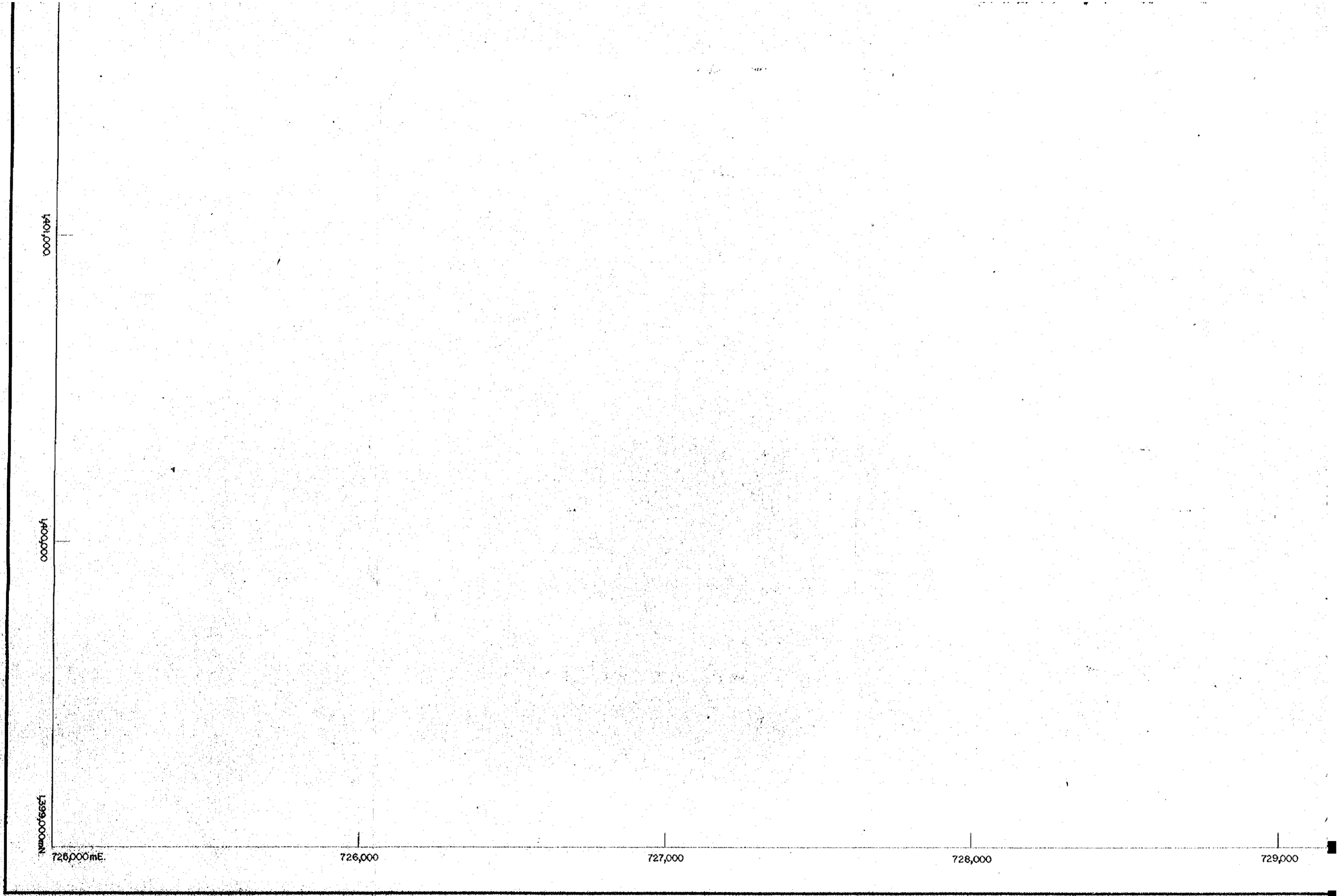

PORT AUTHORITY OF THAILAND

GULF OF THAILAND

729,000

730,000

731,000

732,000

733,000

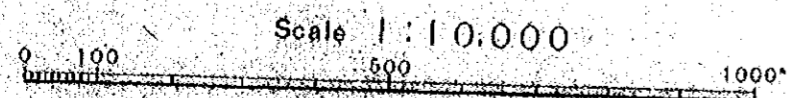

JAPAN INTER

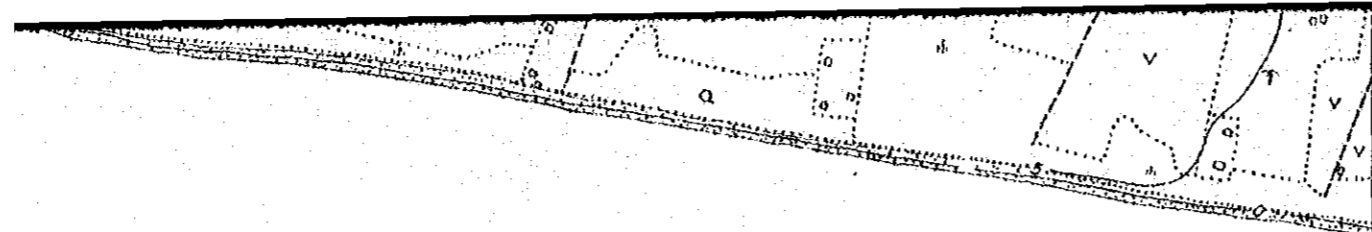

Scrub
Bamboo forest
Turf
Orchard
Swamp
Field
Rice field
Cocoanut Tree
Index Contour
Intermediate contour
Supplementary contour
Unchecked spot elevation
Rubber Tree
Fence
Cultivation Boundary

1400

1400

1399,000 mN.

733,000

734,000

735,000 mE.

Survey and Compiled from 1:40,000 scale
Photograph

JAPAN INTERNATIONAL COOPERATION AGENCY

1:10,000 RAYONG AREA

DEVELOPMENT PROJECT 0

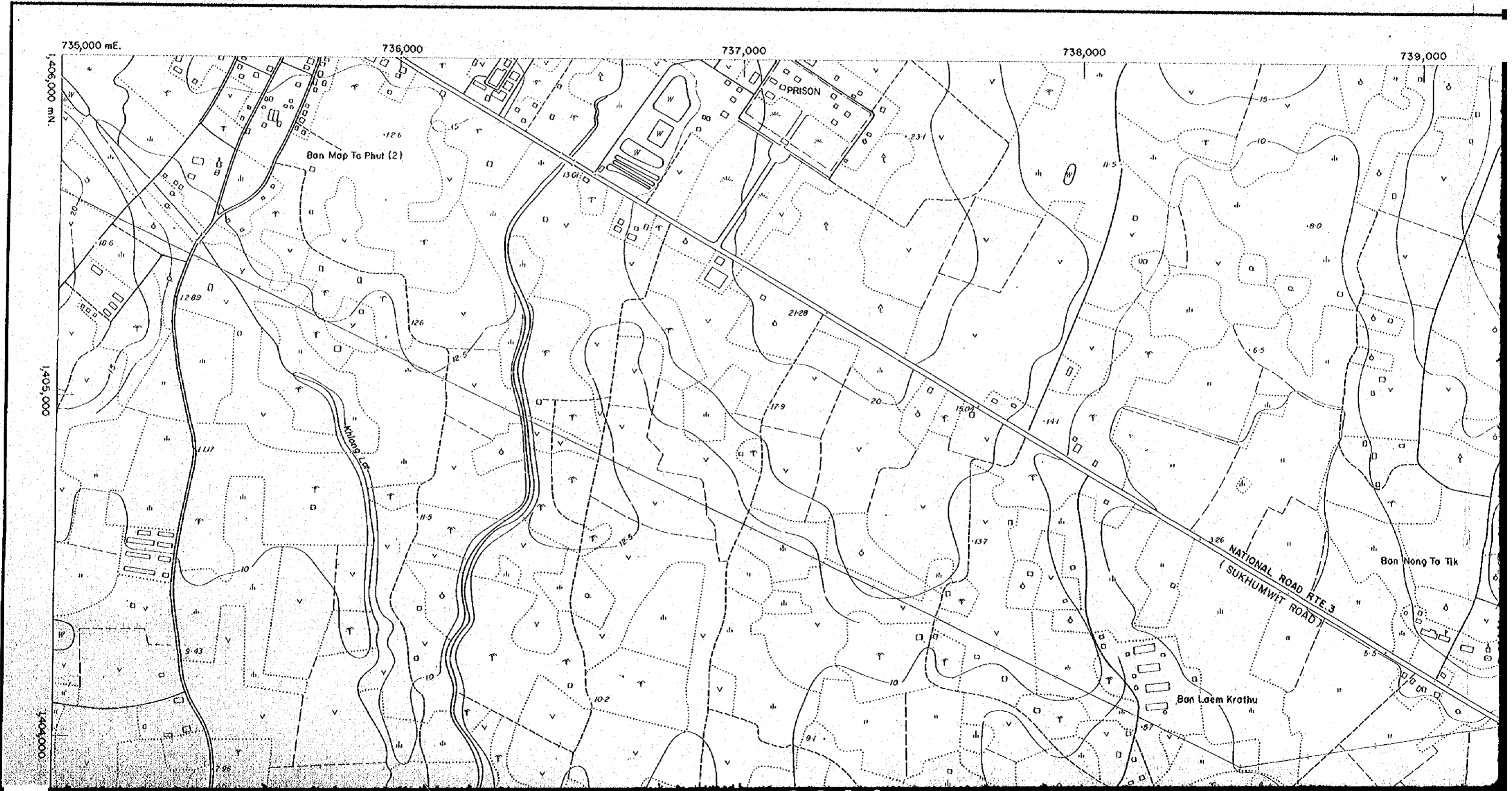

CT OF INDUSTRIAL PORT ON EASTERN SEABOARD



國際協力事業團
15330
圖書資料室藏書

SHEET No. 4

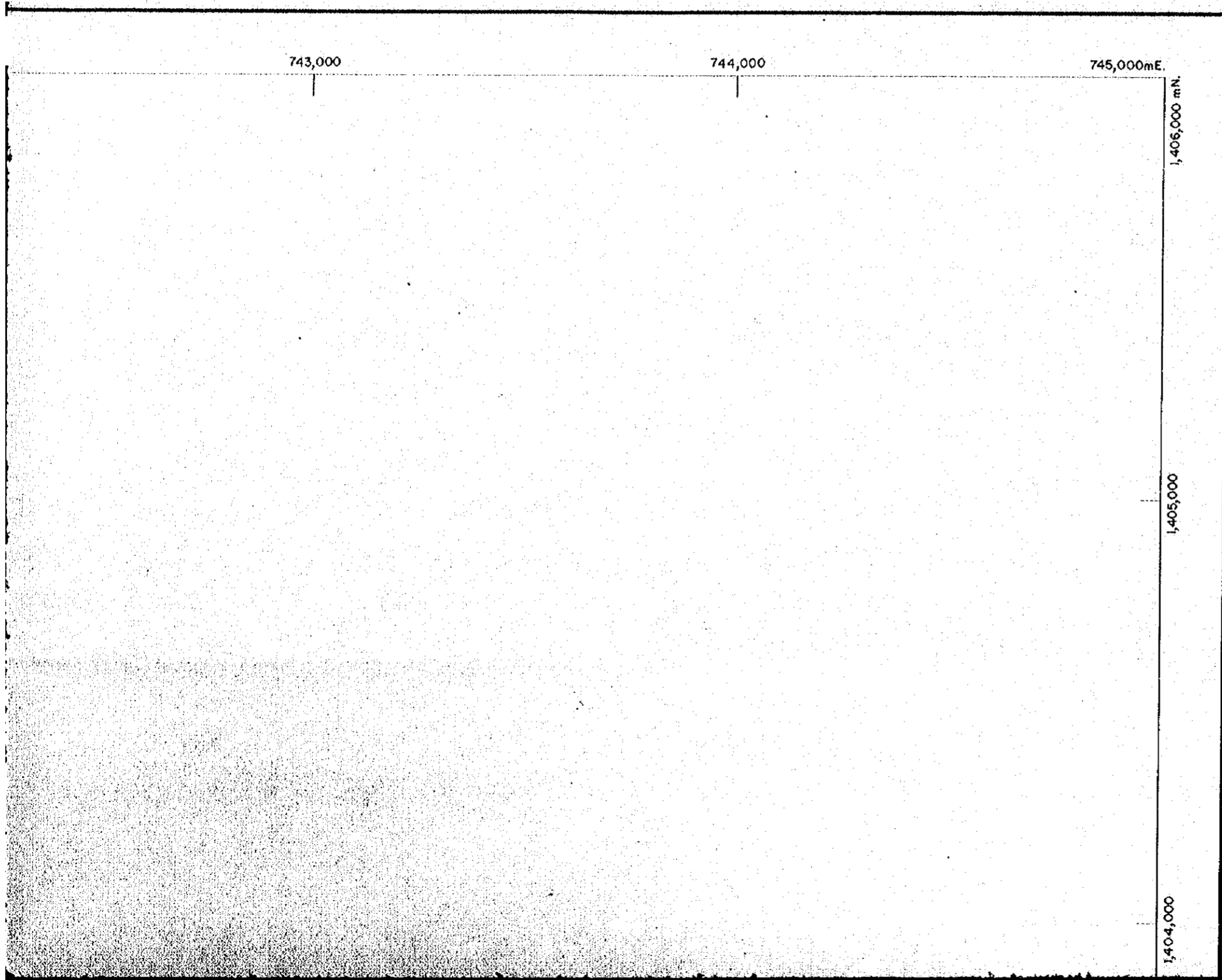

INDEX TO ADJOINING SHEETS

1	2
3	4



LEGEND

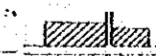
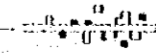



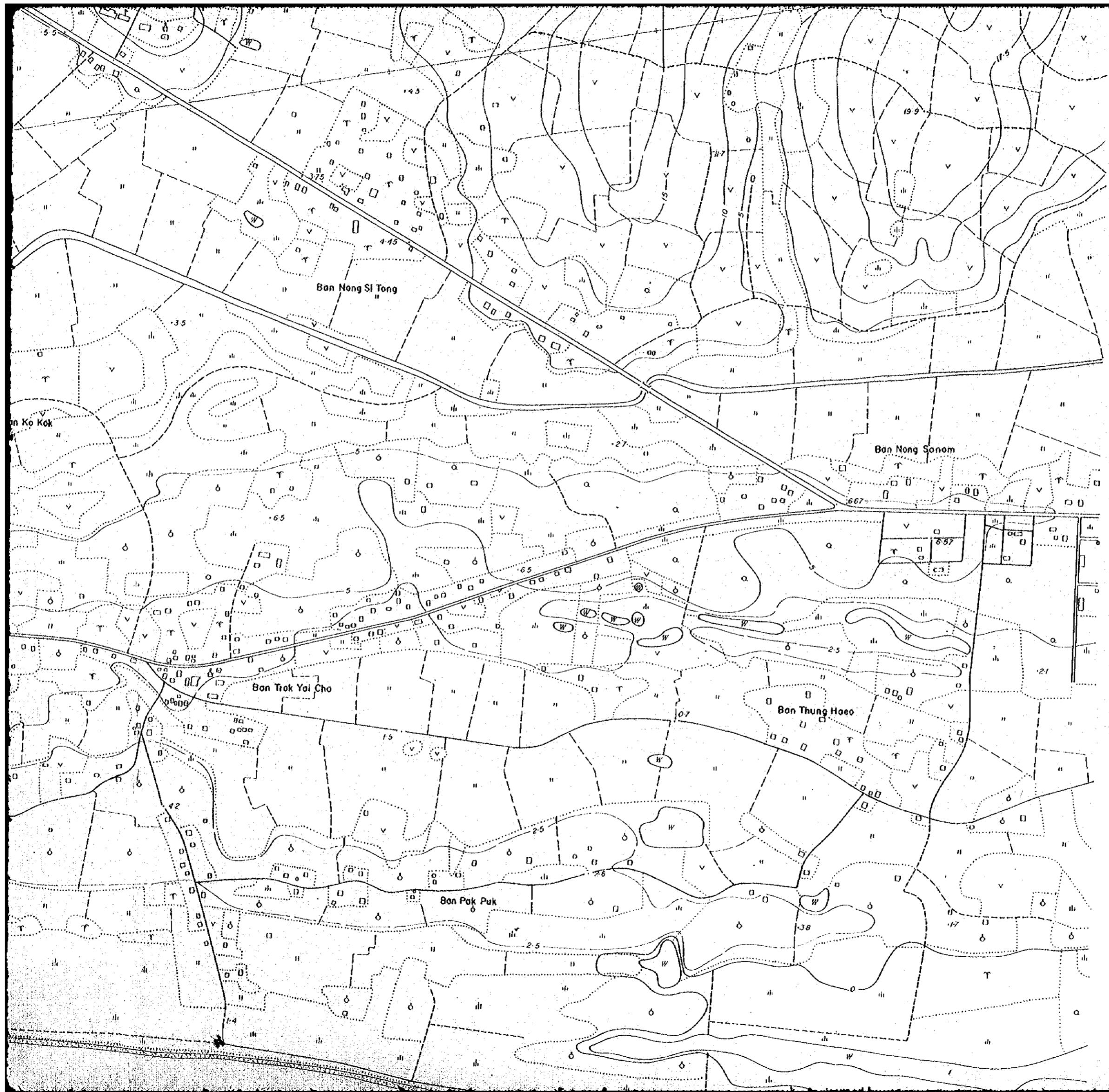

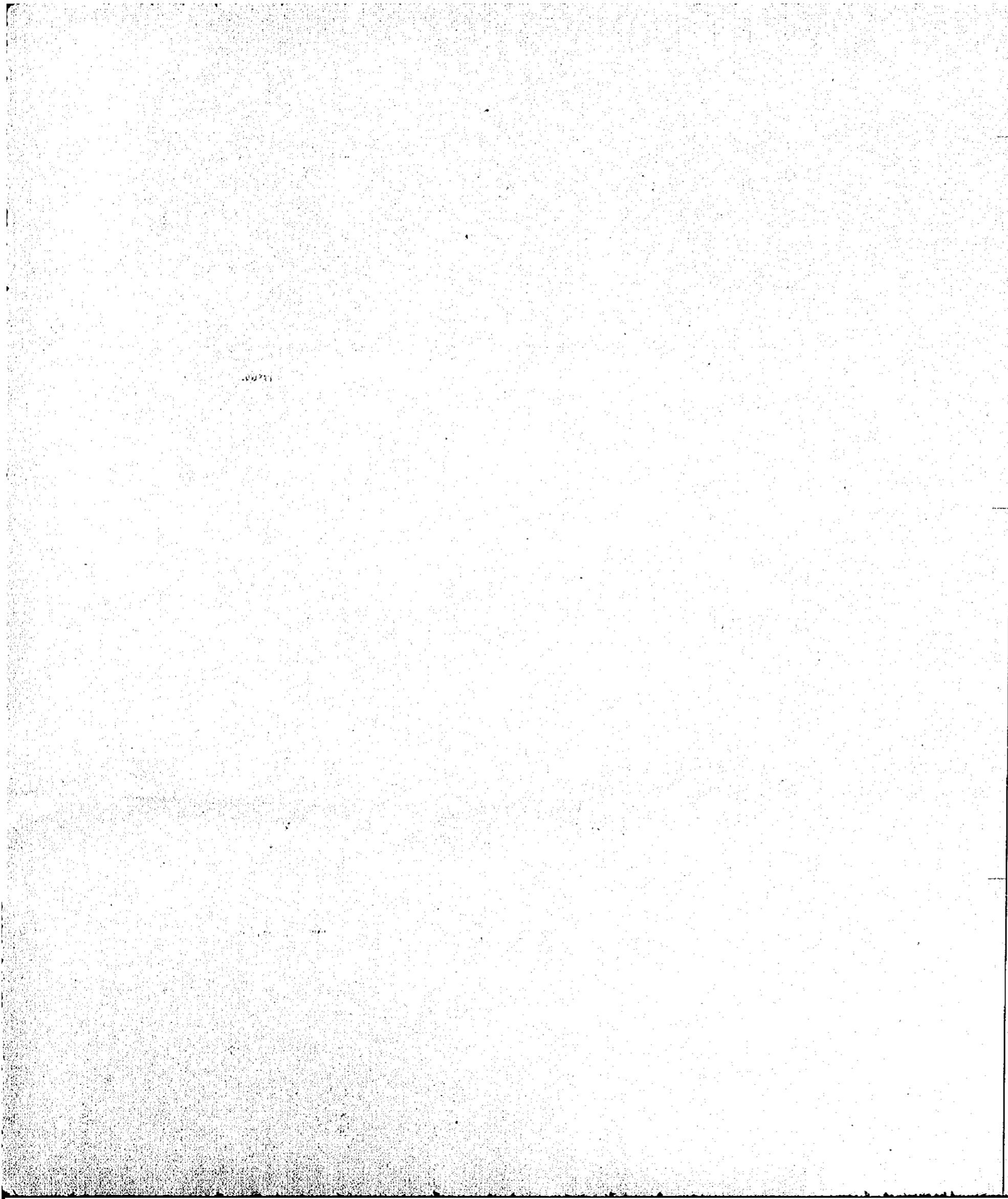



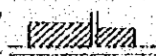
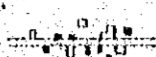
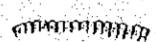
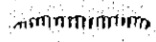
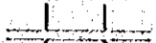

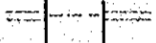
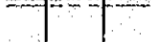
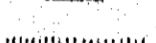







- All weather Hard and Lose Surface
- Fair or dry weather loose surface
- Cart track
- Footpath trail
- Built-up area 
- Village 
- Power transmission line
- Wall

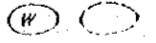
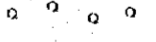
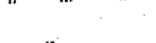
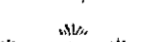

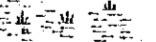

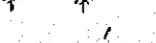

1,404,000
 1,403,000
 1,402,000

Cart track
Footpath trail
Built-up area	
Village	
Power transmission line
Wall
Levee
Rocky cliff	
Crumbling earth cliff	
Sand or gravel
Road Tunnel
Bridge	
Footbridge	
Ferry	
Ford	
Masonry dam carrying road	
Road on levee
Masonry dam impassable; Earthen dam	
Perennial stream	
Large rapids	
Large falls	
Small falls	
Revetment	
Changwat, Amphoe, King Amphoe office	
Monastery with temple, without temple	
Camp Site; Rest house	
pagoda or stupa	
School	
Spring	
Lake or pond, perennial; intermittent	
Woods or brushwood	
Scrub	
Bamboo forest	
Turf	
Orchard	
Swamp	
Field	
Rice field	
Cocoanut Tree	
Index Contour	

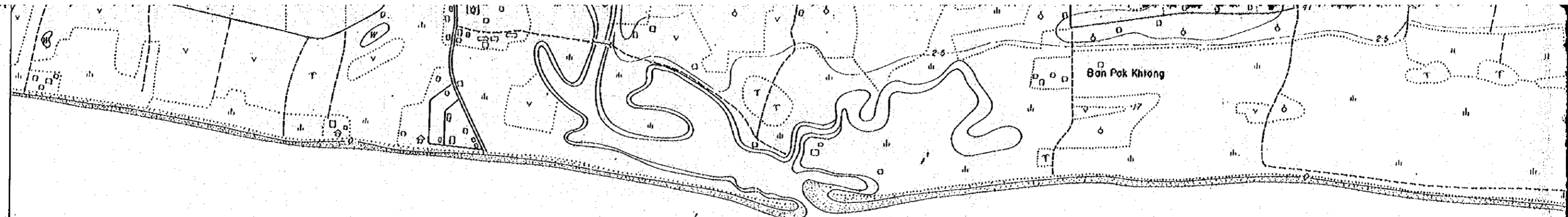

GULF OF THAILAND

1401,000
1400,000
1399,000 mE.

735,000 736,000 737,000 738,000 739,000

PORT AUTHORITY OF THAILAND

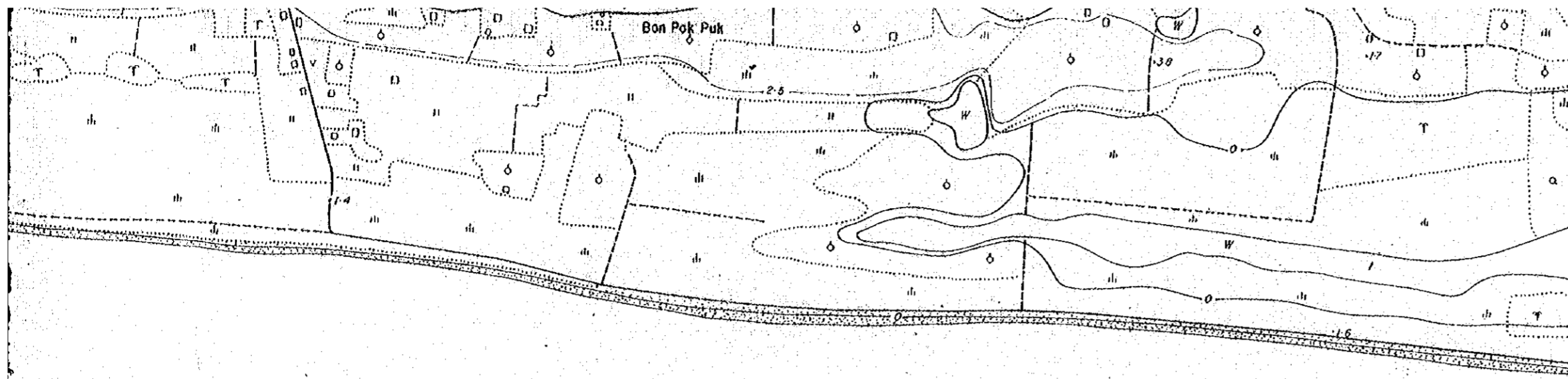

AND

739,000

740,000

741,000

742,000

743,000

Scale 1:10,000

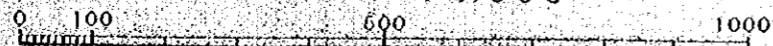

JAPAN INT

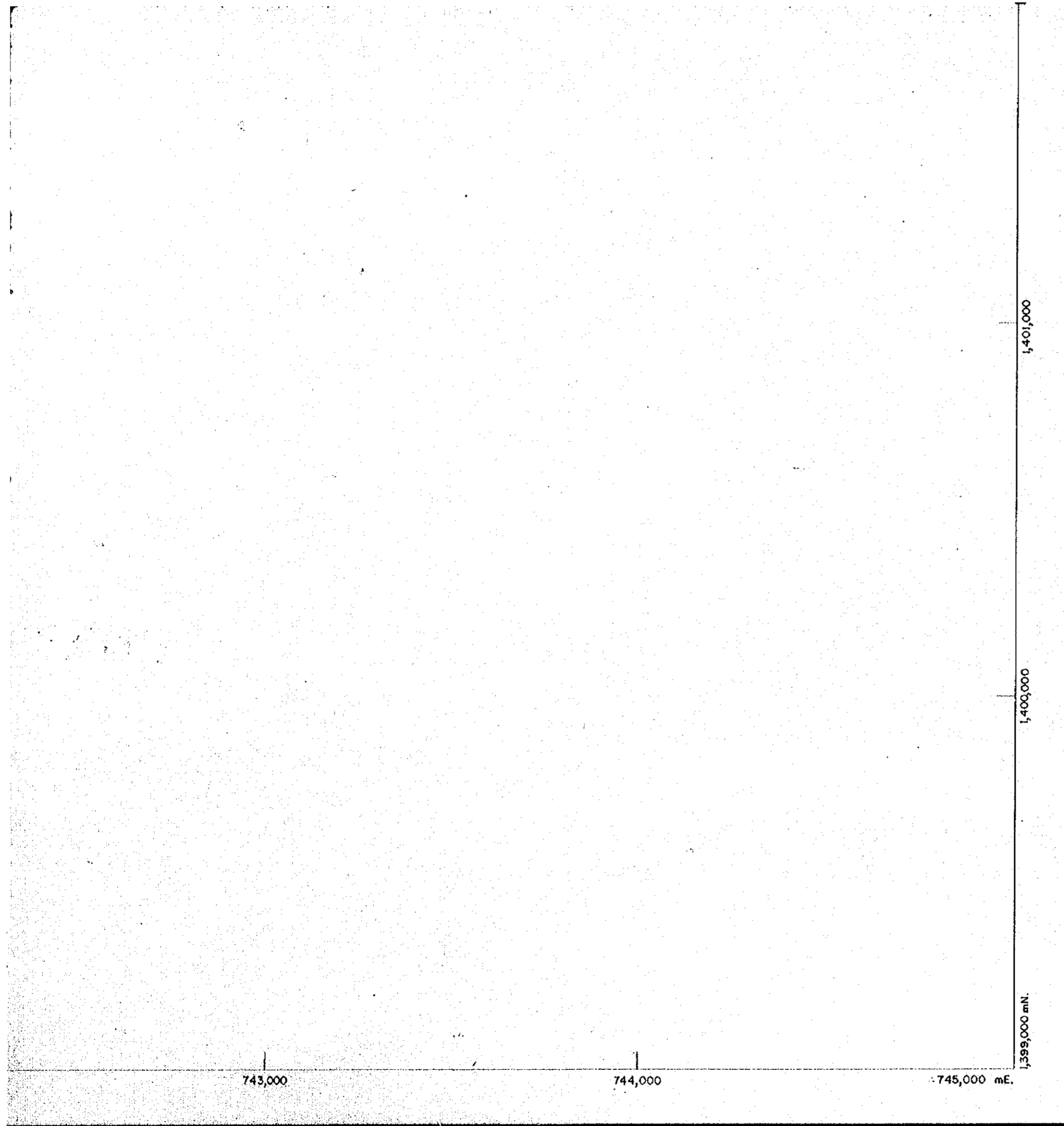

Scrub	—	—
Bamboo forest	↑ ↑ ↑ ↑	↑ ↑
Turf	—	—
Orchard	δ	δ
Swamp	—	—
Field	∨	∨
Rice field	"	"
Cocoanut Tree	↑ ↑ ↑ ↑	↑
Index Contour	—	25
Intermediate contour	—	5
Supplementary contour	—	2.5
Unchecked spot elevation	—	93.34 25.3
Rubber Tree	↑	↑
Fence	—	—
Cultivation Boundary	—	—

Survey and Compiled from 1:40,000 scale
Photograph

2. Isobath Maps

(Scale 1/10,000)

6 sheets

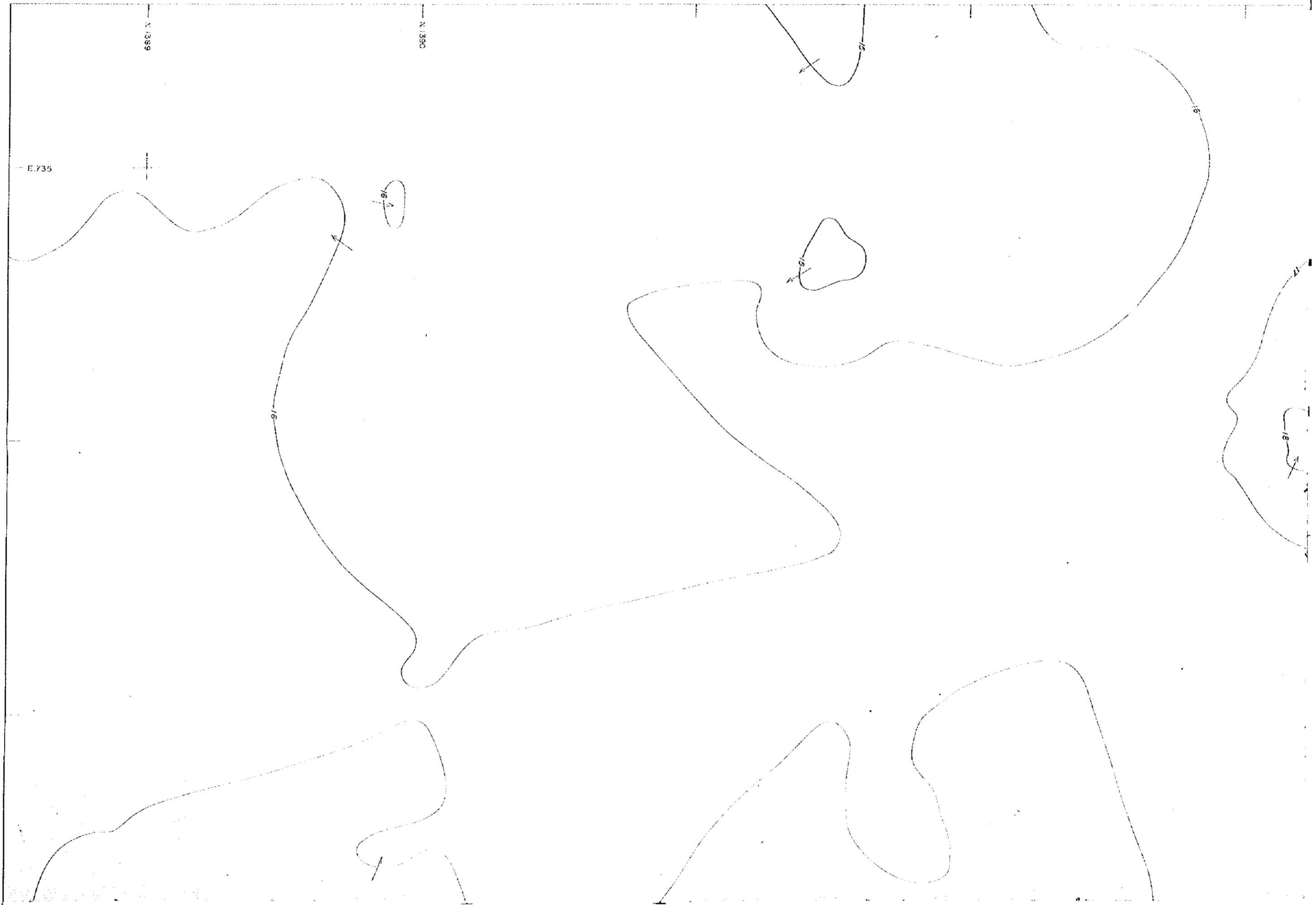

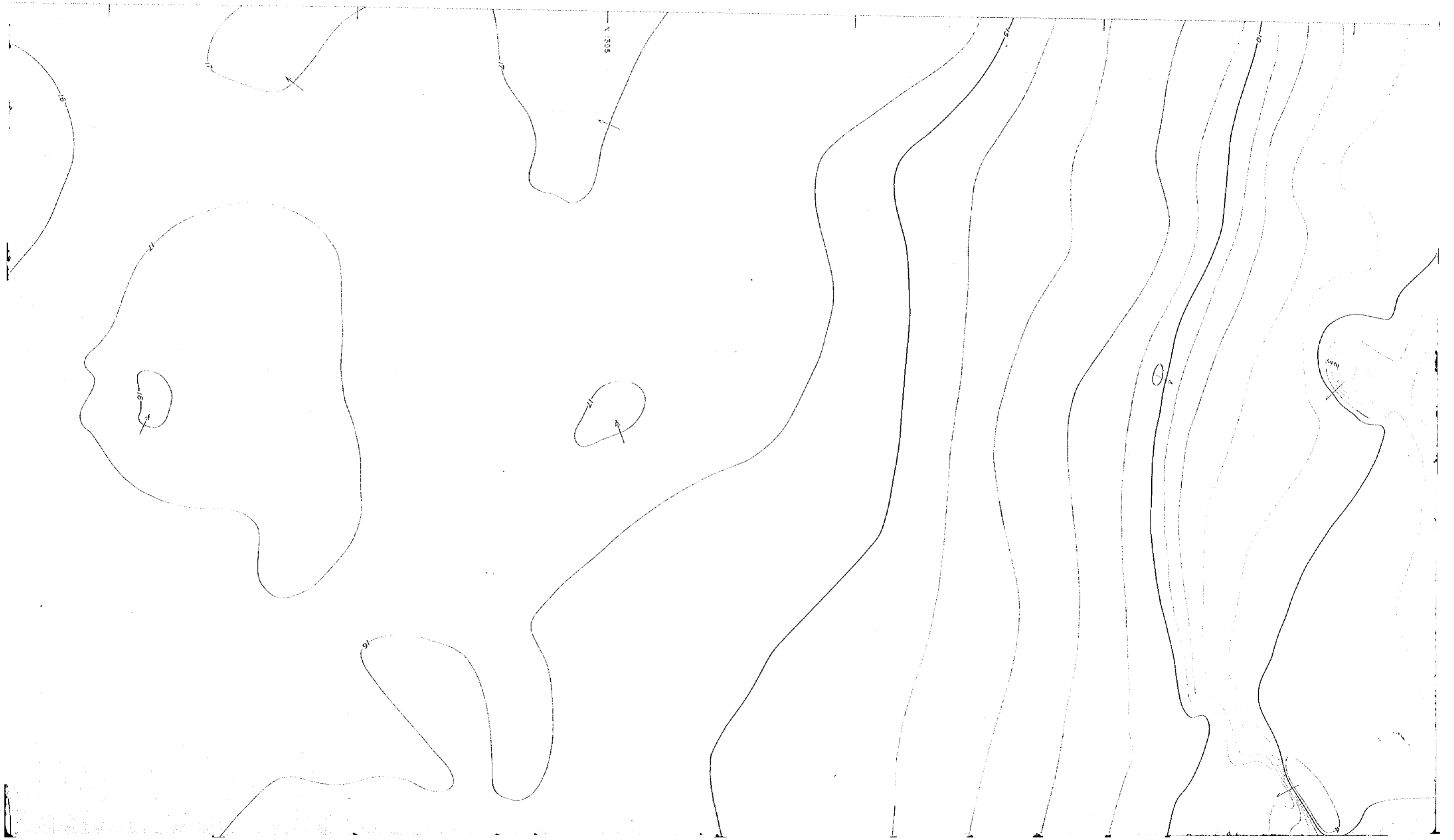

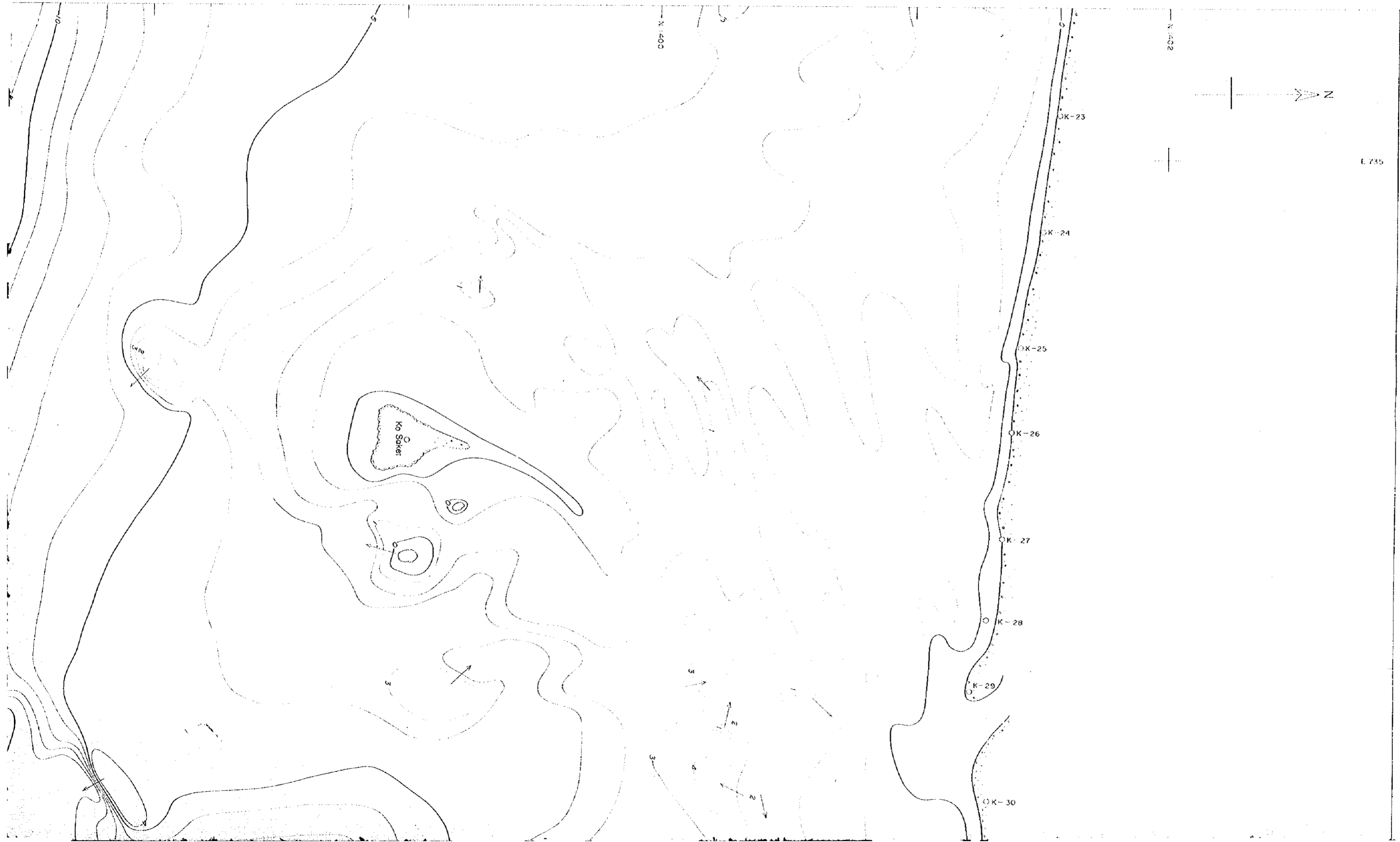

E. 735

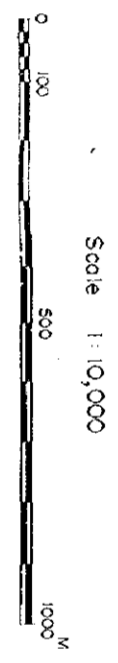

• The depth is in metres.
• The datum of the depth is the C.D.L.
C.D.L. = M.S.L. - 2.19m
(M.S.L. : Koh Lok Standard)

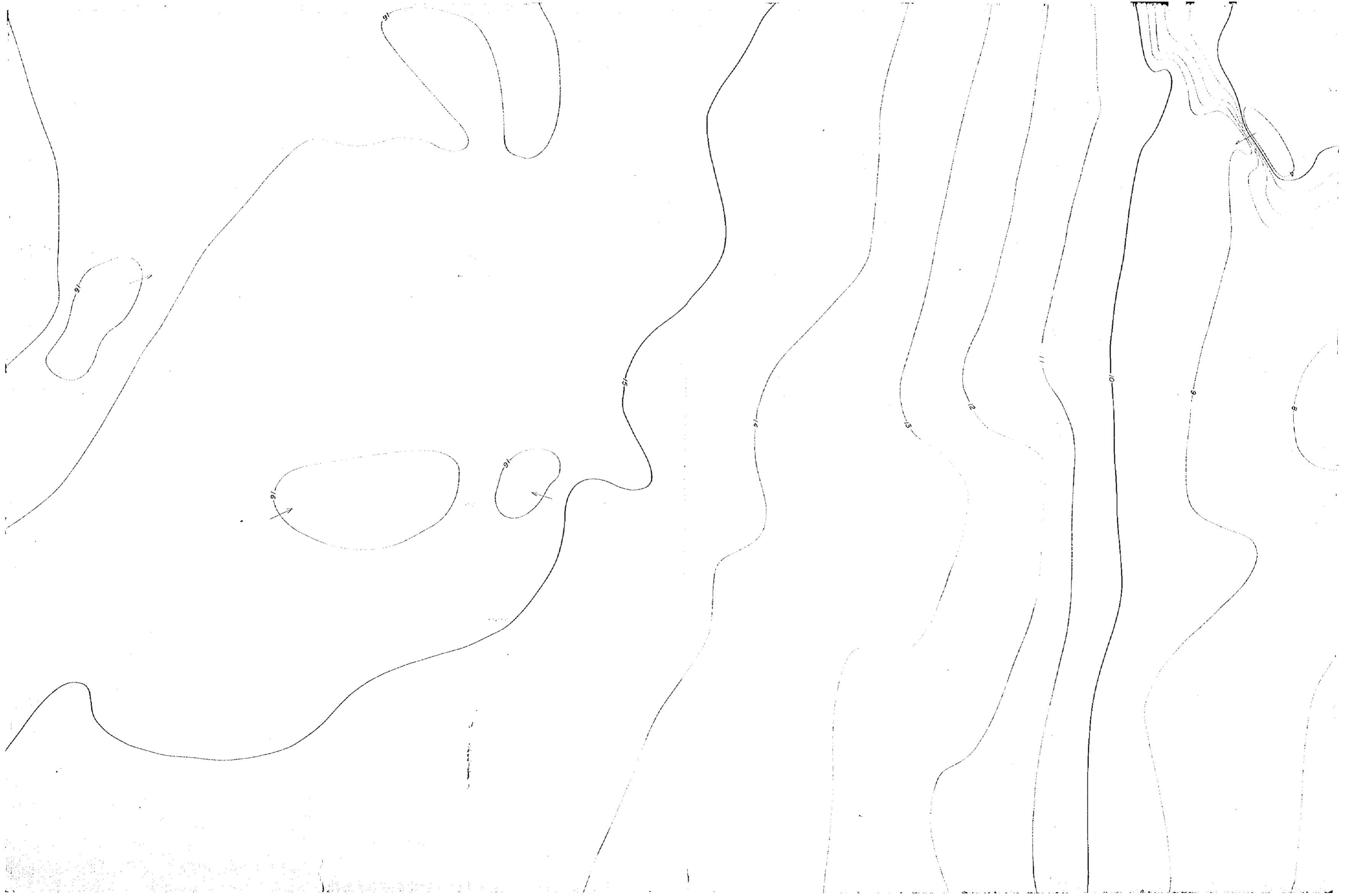

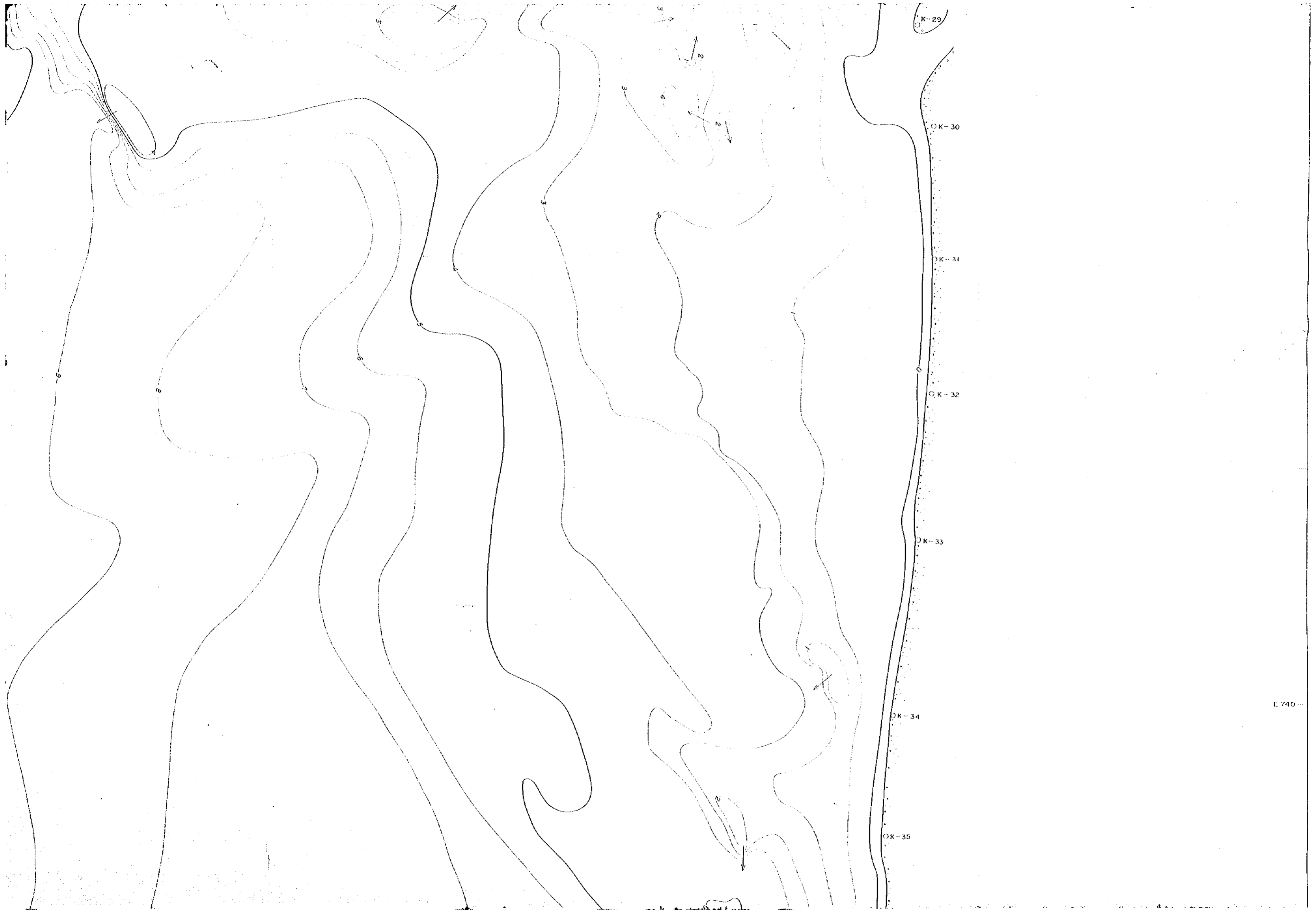

- The depth is in metres.
- The datum of the depth is the C.D.L. of SATTAHIP.
C.D.L. = M.S.L. - 2.19m
(M.S.L.: Koh Lok Standard)

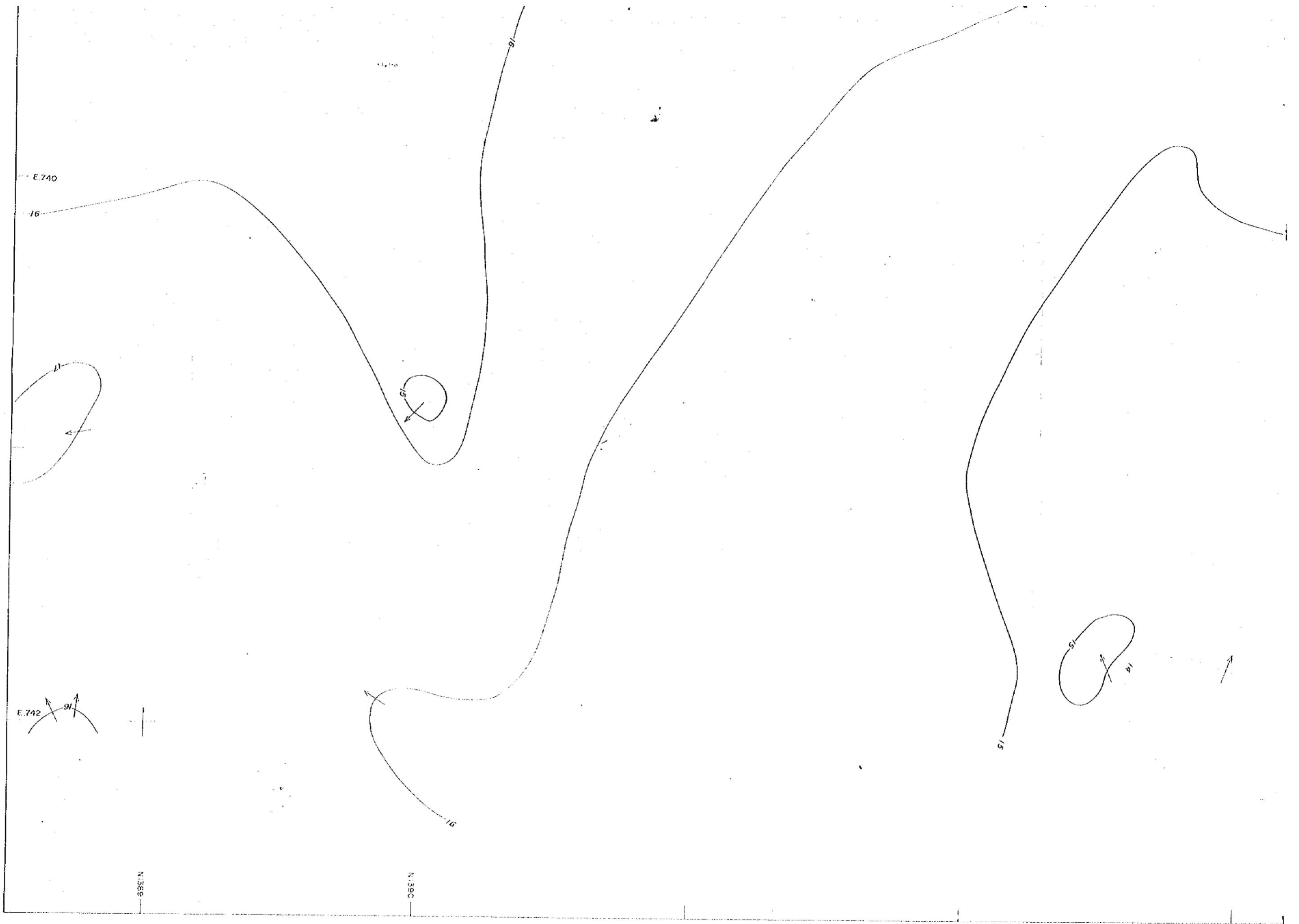

N 3780	E 720	1-3	1-2
N 3899	E 727	1-6	1-5
N 3900	E 734	1-4	1-4
N 3900	E 742		

15330
THE STUDY ON THE DEVELOPMENT PROJECT OF
THE INDUSTRIAL PORT ON THE EASTERN SEABOARD
IN THE KINGDOM OF THAILAND
(The Natural Condition Survey)
ISOBATH MAP
DATE SURVEYED: Sep ~ Oct 1982
DRAW. NO. 1-1
Japan International Cooperation Agency / Tokyo Japan

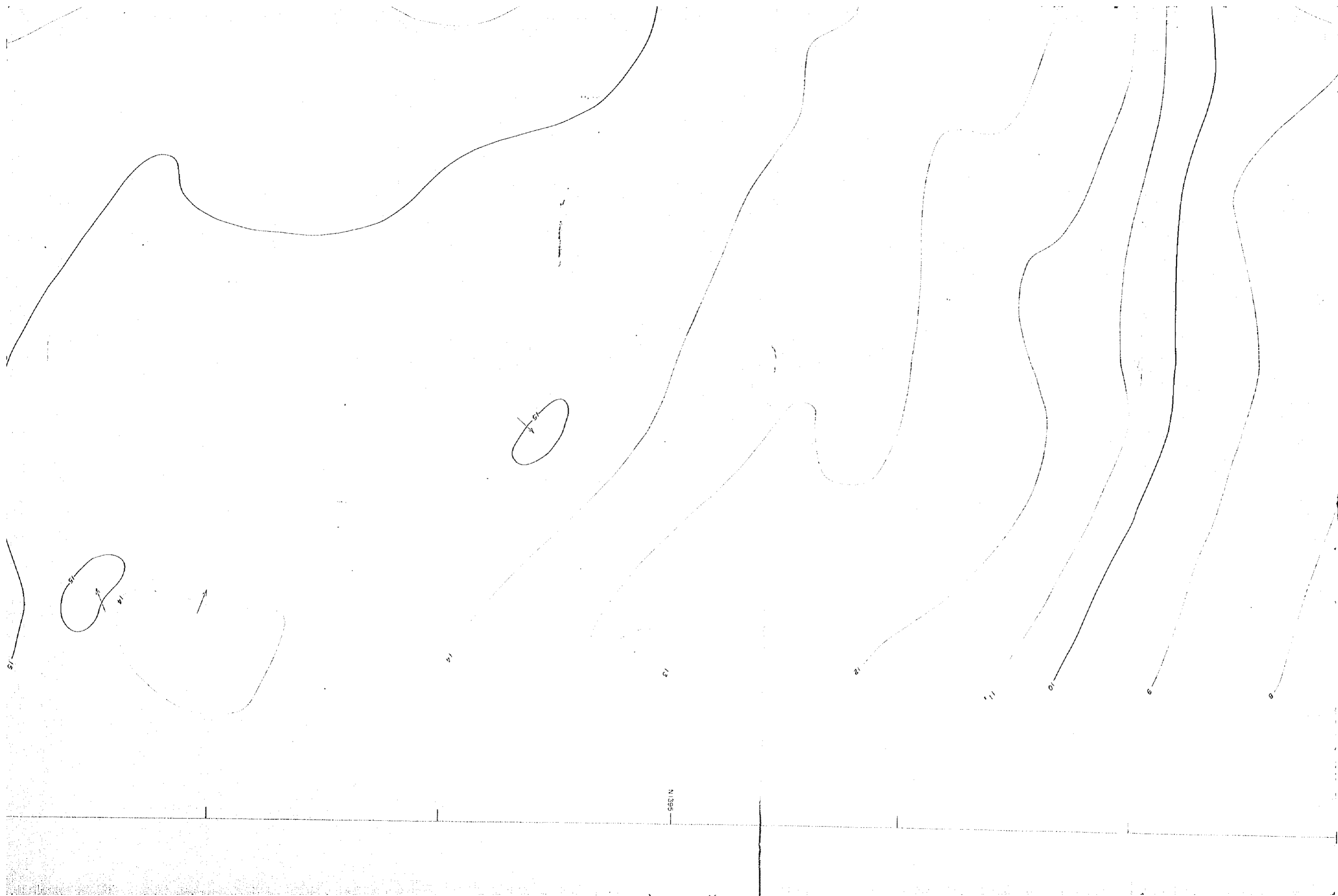



E 740

E 742

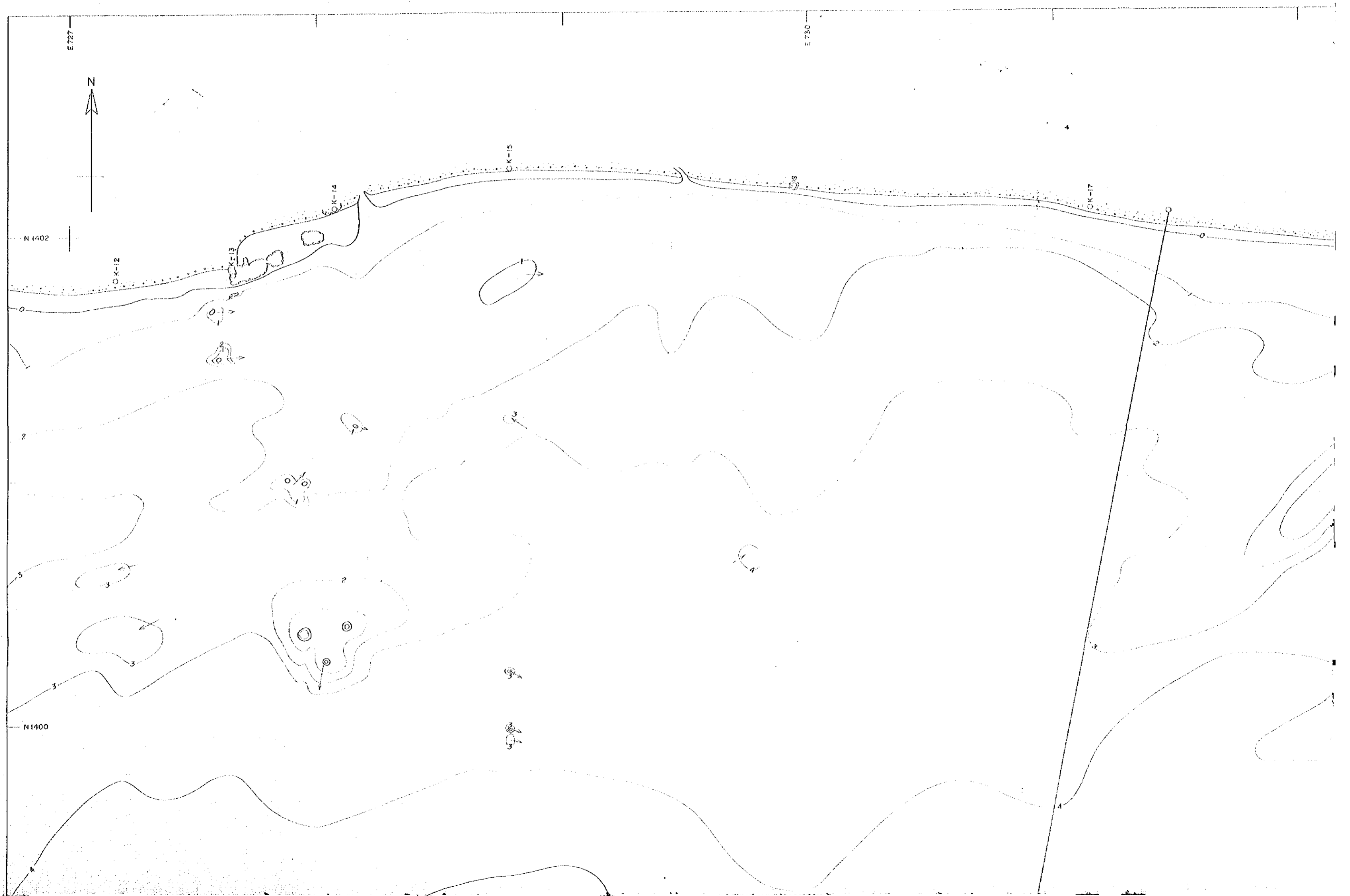

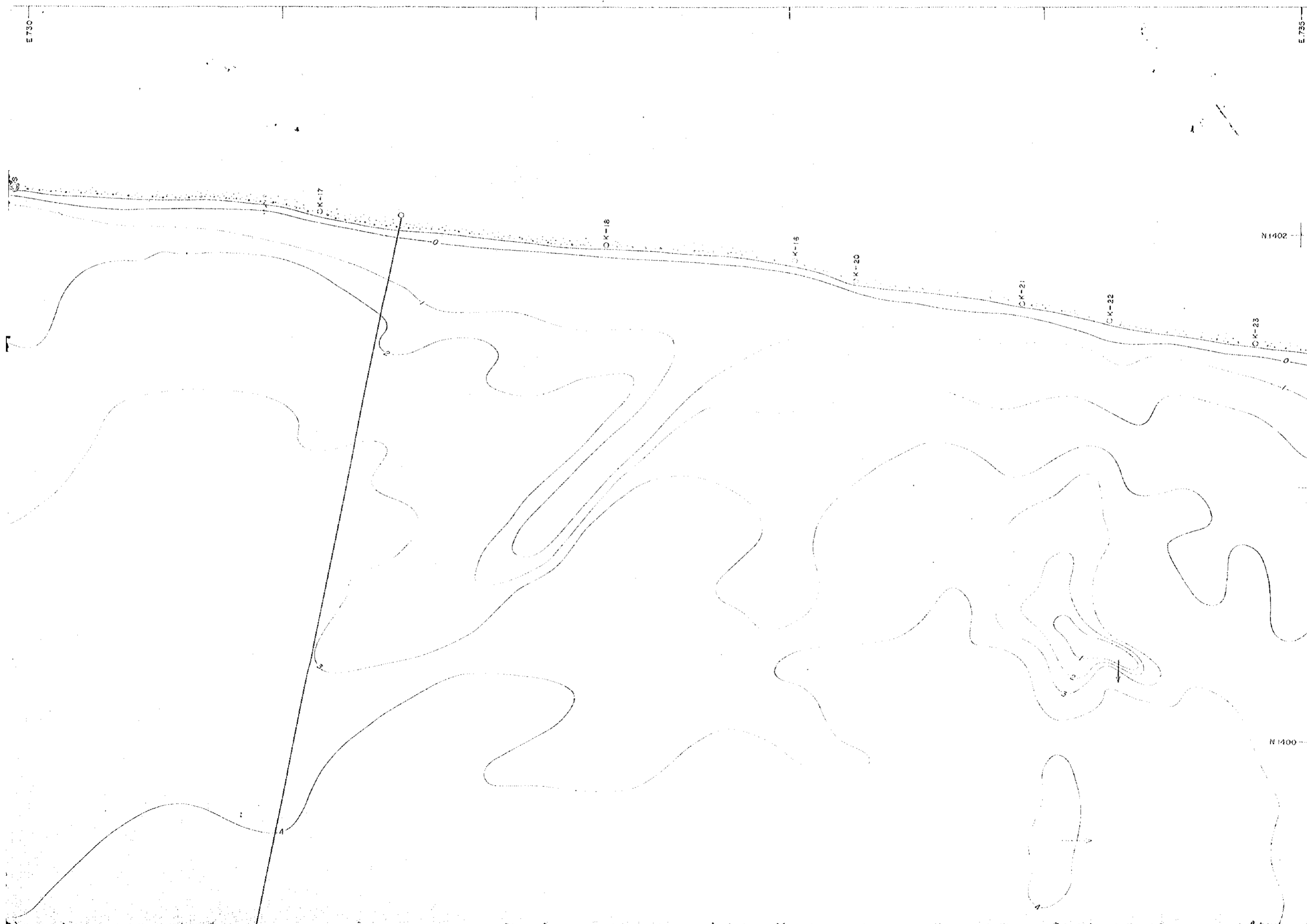

N1400

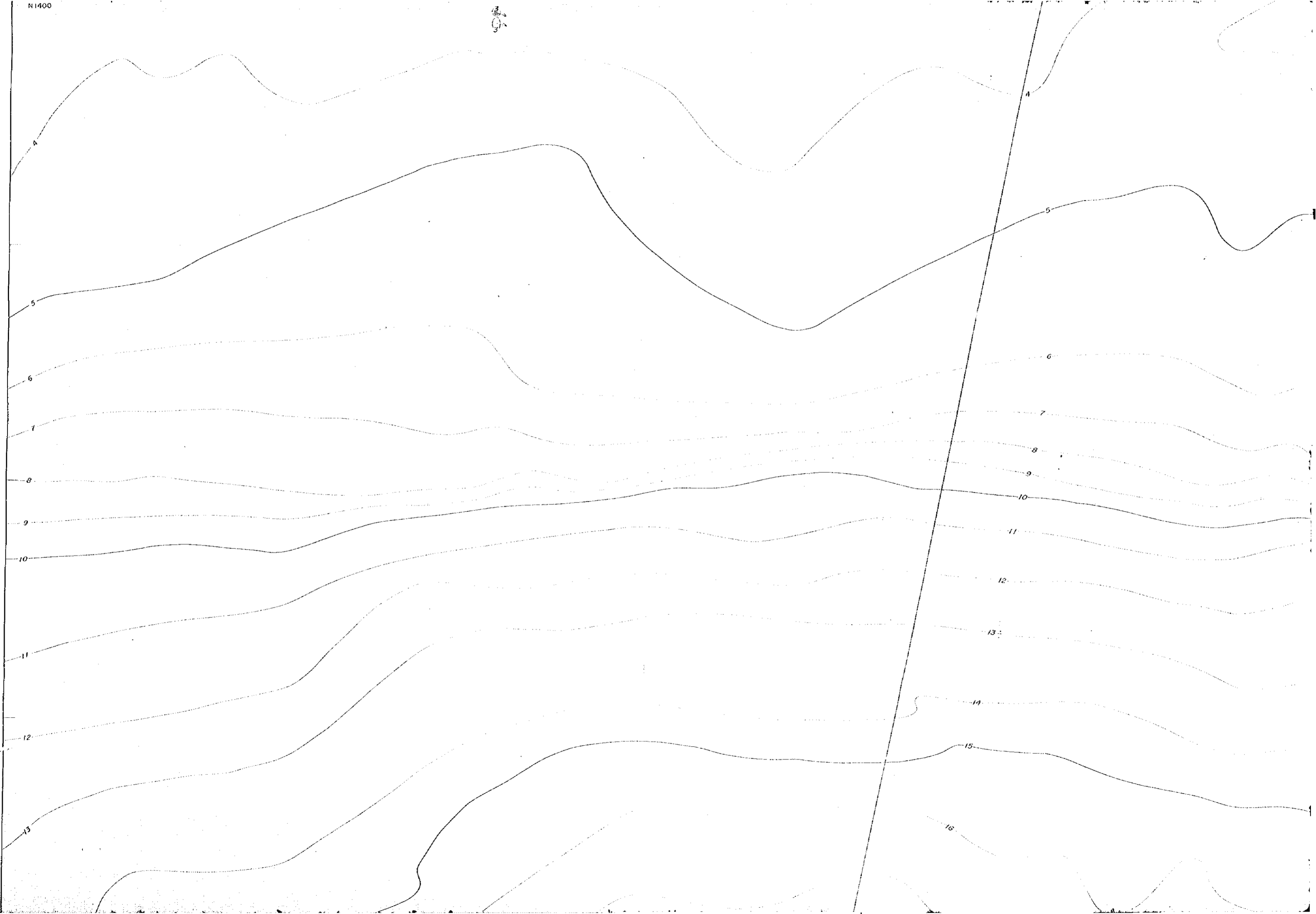

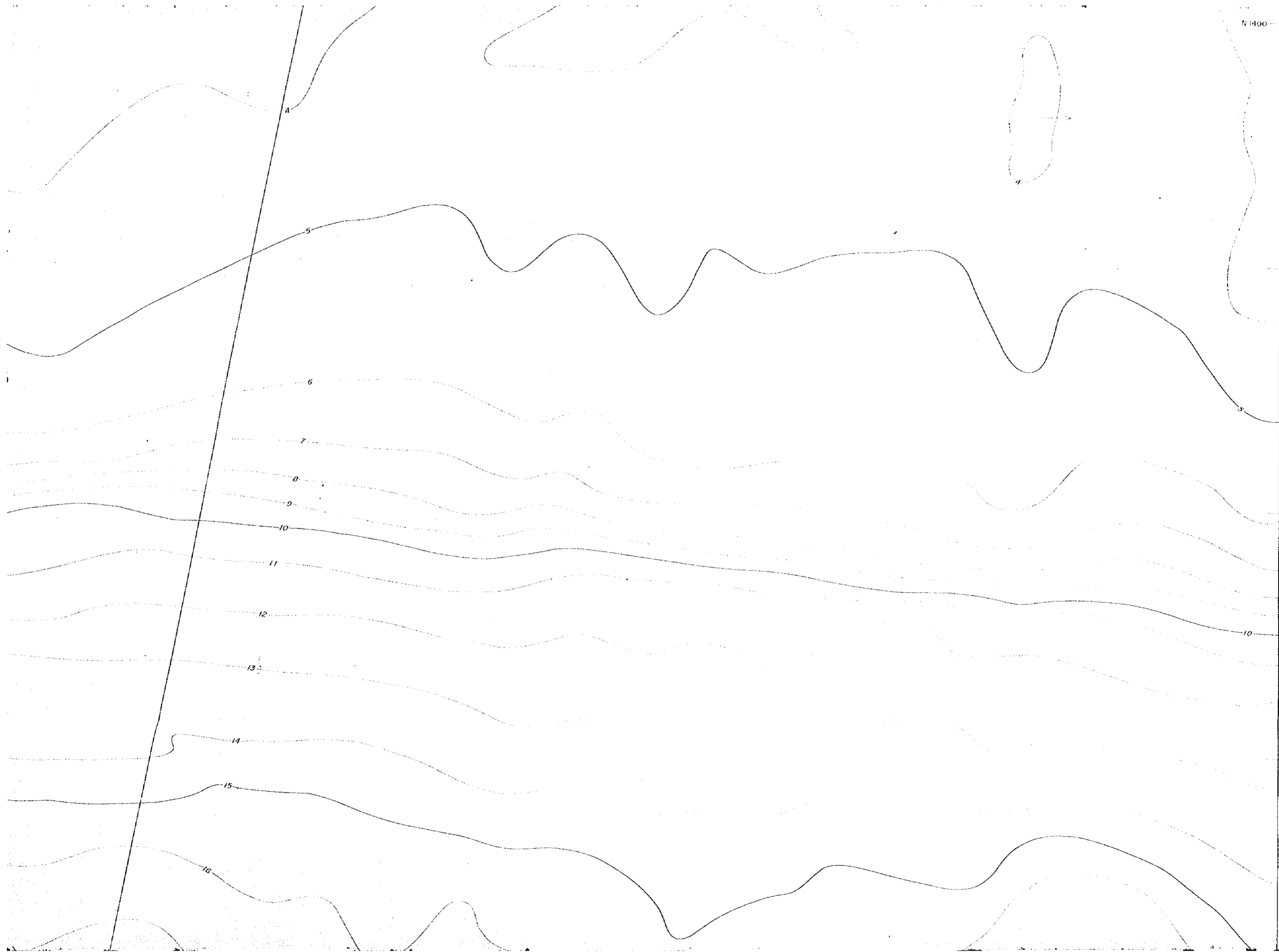

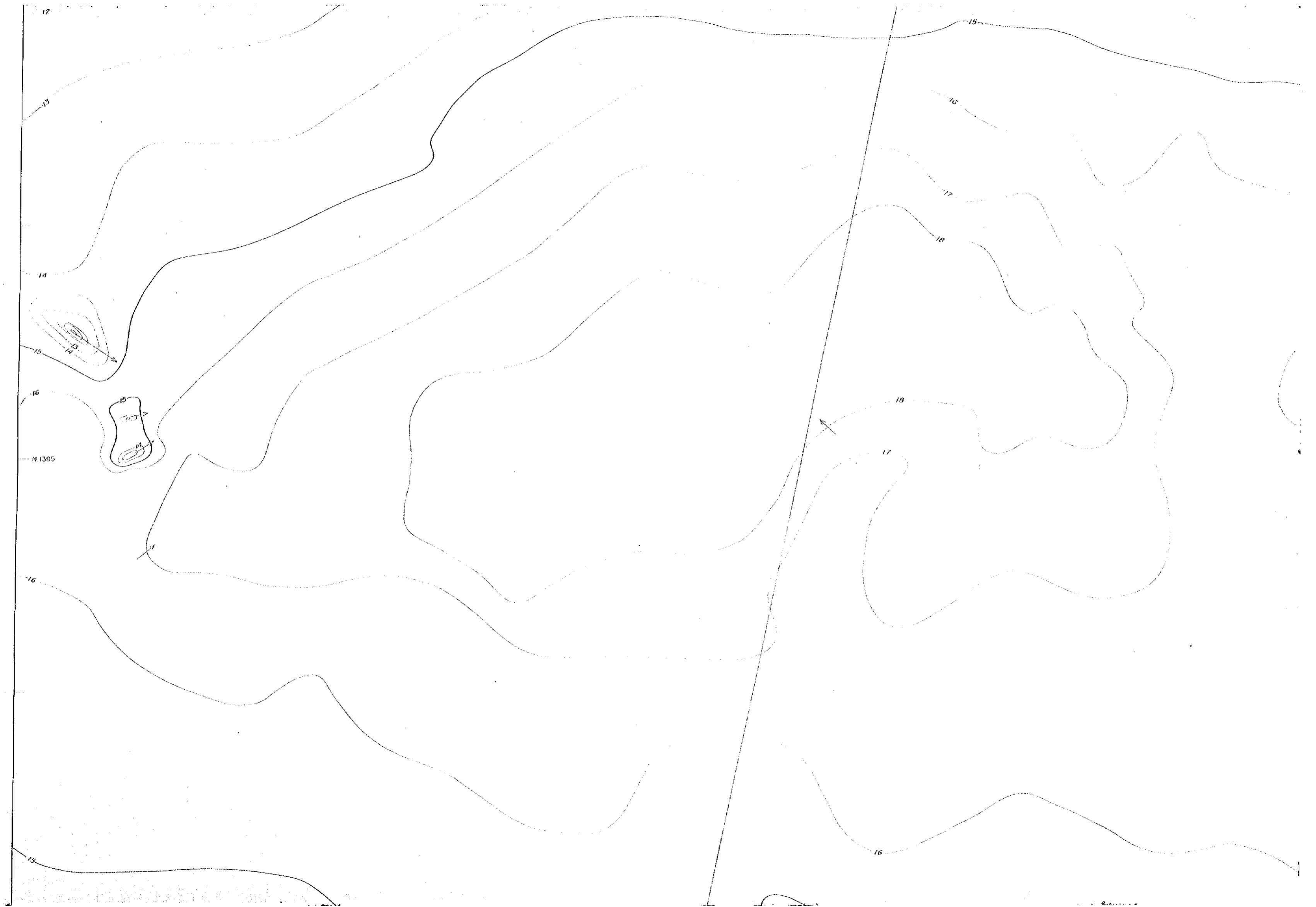

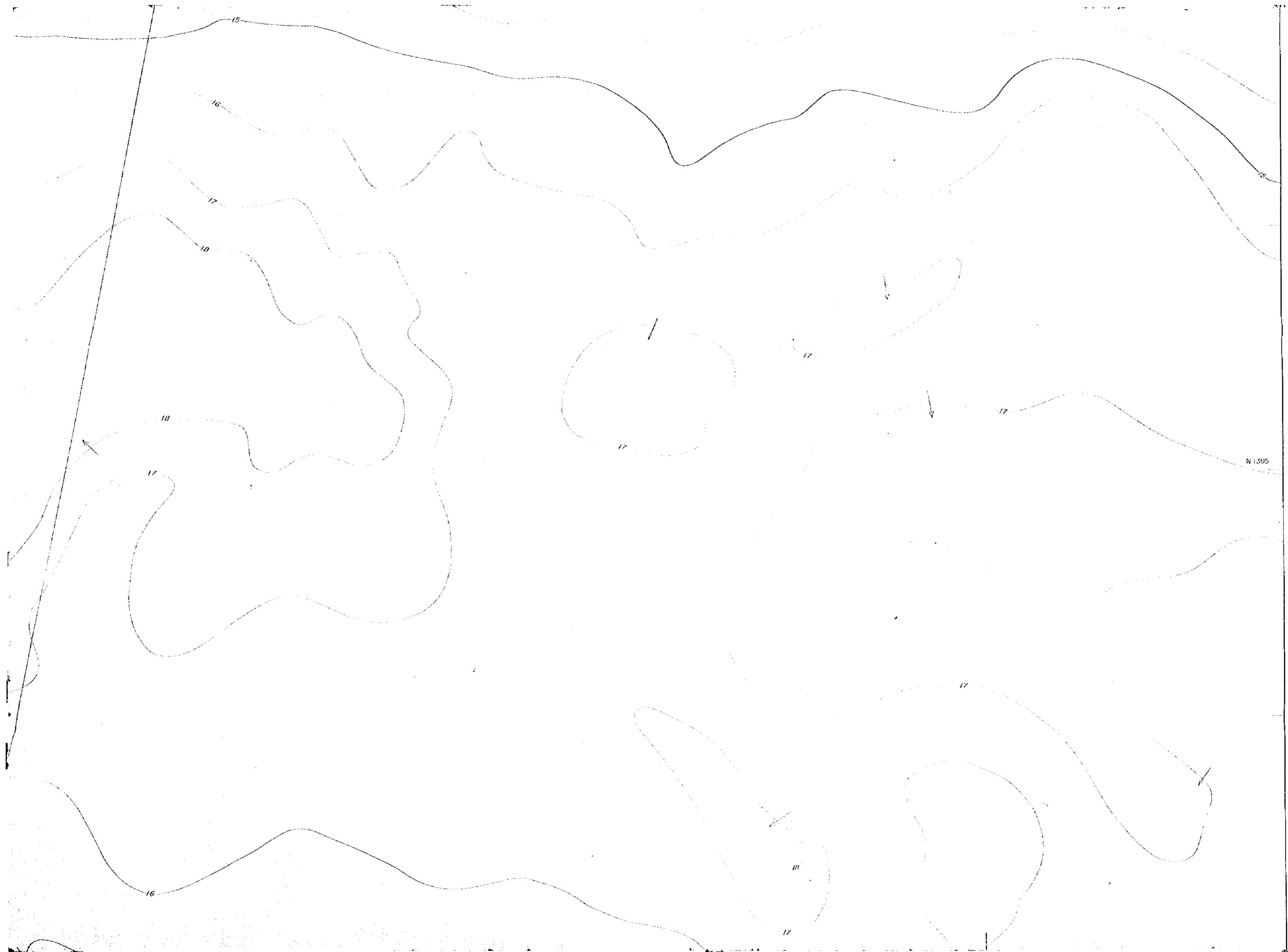



N 1390



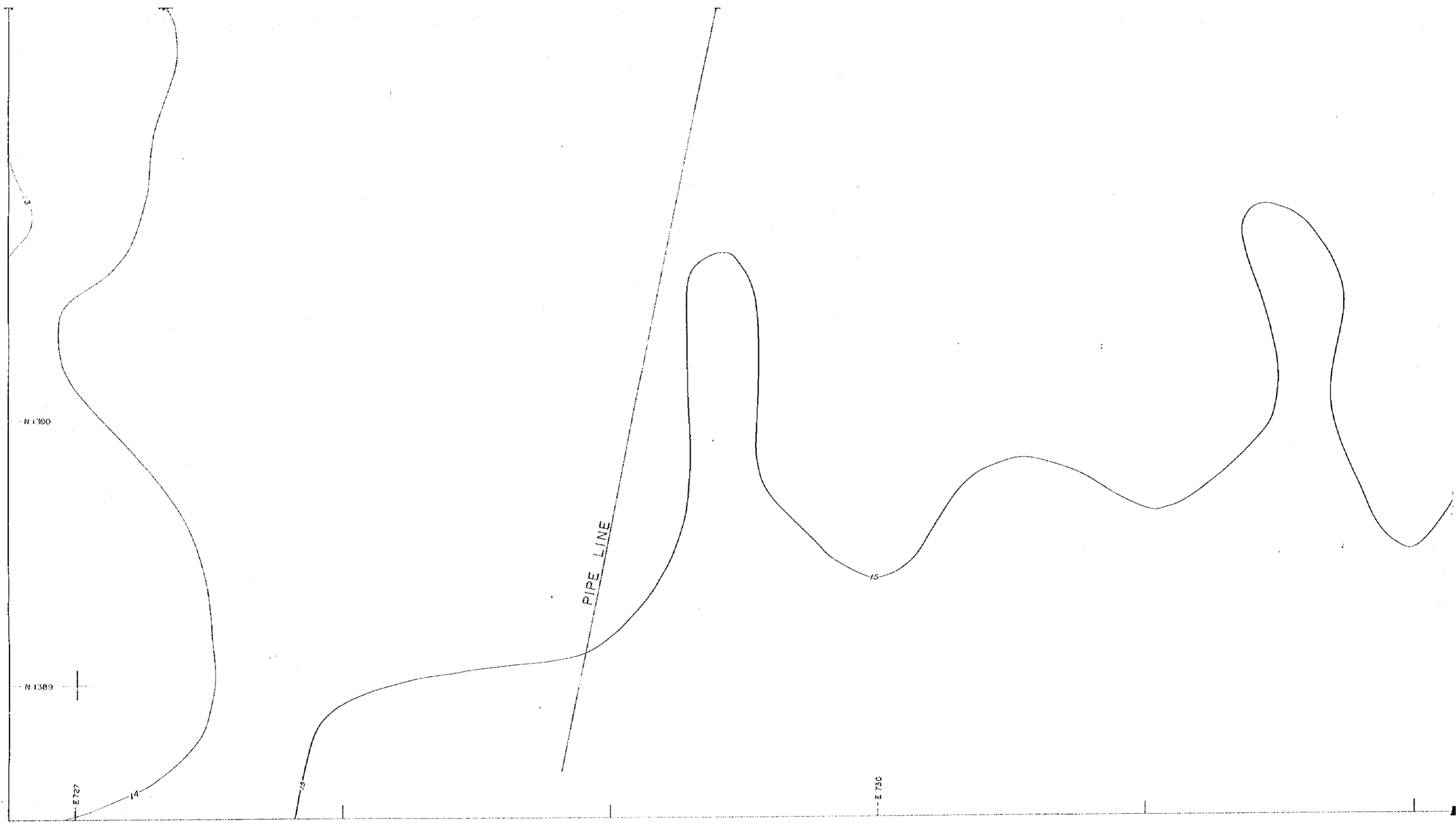

PIPE LINE

N 1390

N 1389

E 727

14

15

E 750

15

Scale 1:10,000



- The de
- The do

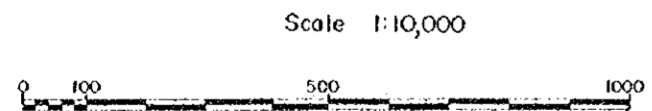
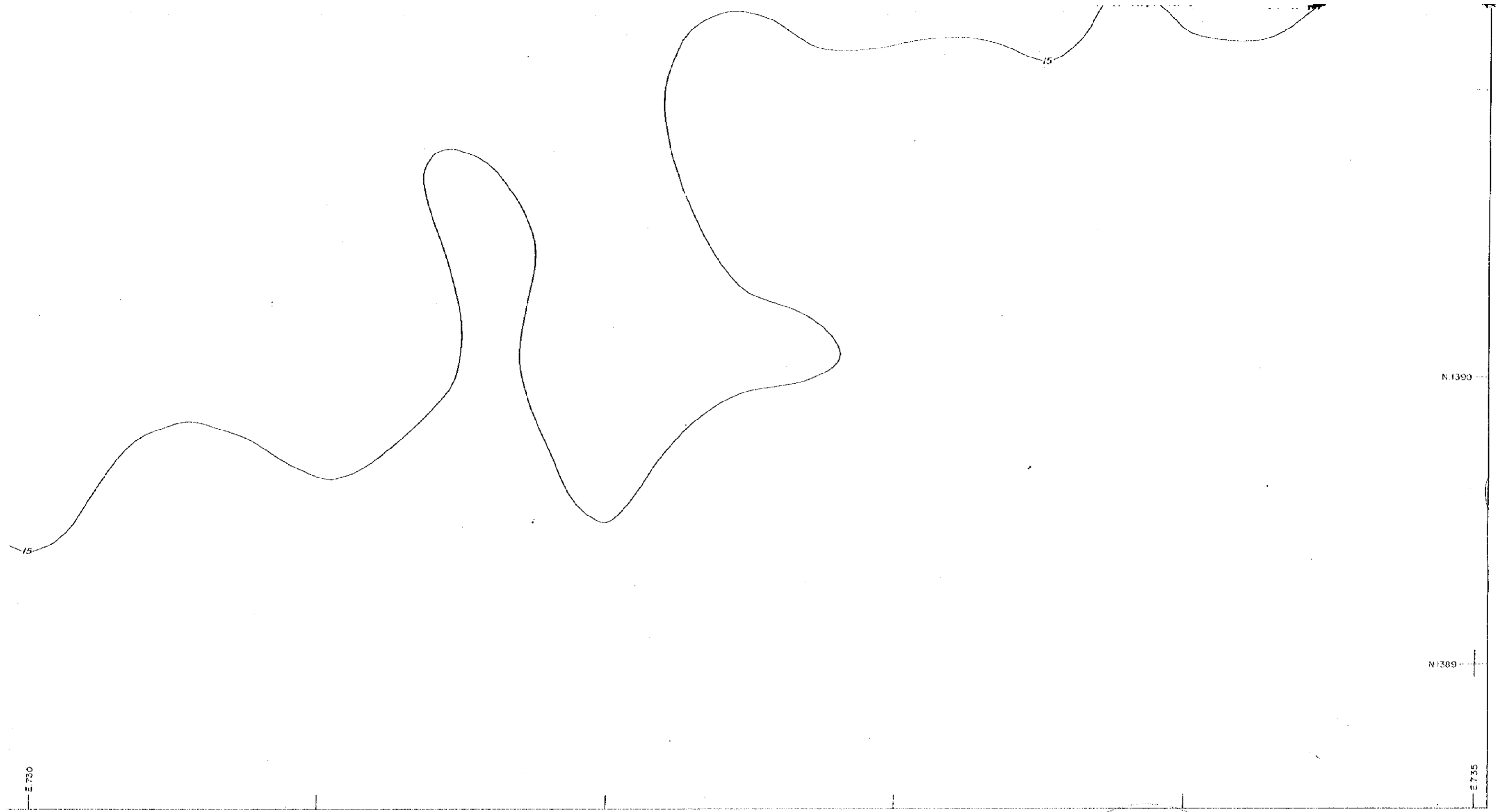

- The depth is in metres.
- The datum of the depth is the C.D.L. at SATTAHIP.
C.D.L. = M.S.L. - 2.19m
(M.S.L. - Koh Lok Standard)

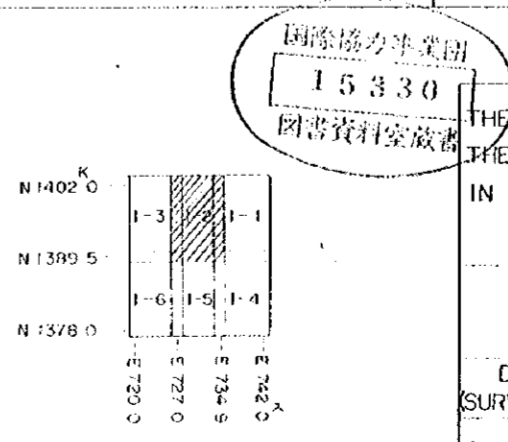

THE STUDY ON THE DEVELOPMENT PROJECT OF
THE INDUSTRIAL PORT ON THE EASTERN SEABOARD
IN THE KINGDOM OF THAILAND
(The Natural Condition Survey)

ISOBATH MAP

DATE (SURVEYED) | Sep. ~ Oct. 1982 | DRW. NO. | 1-2

Japan International Cooperation Agency / Tokyo Japan



E 730

N 1402

N 1400















N.1390



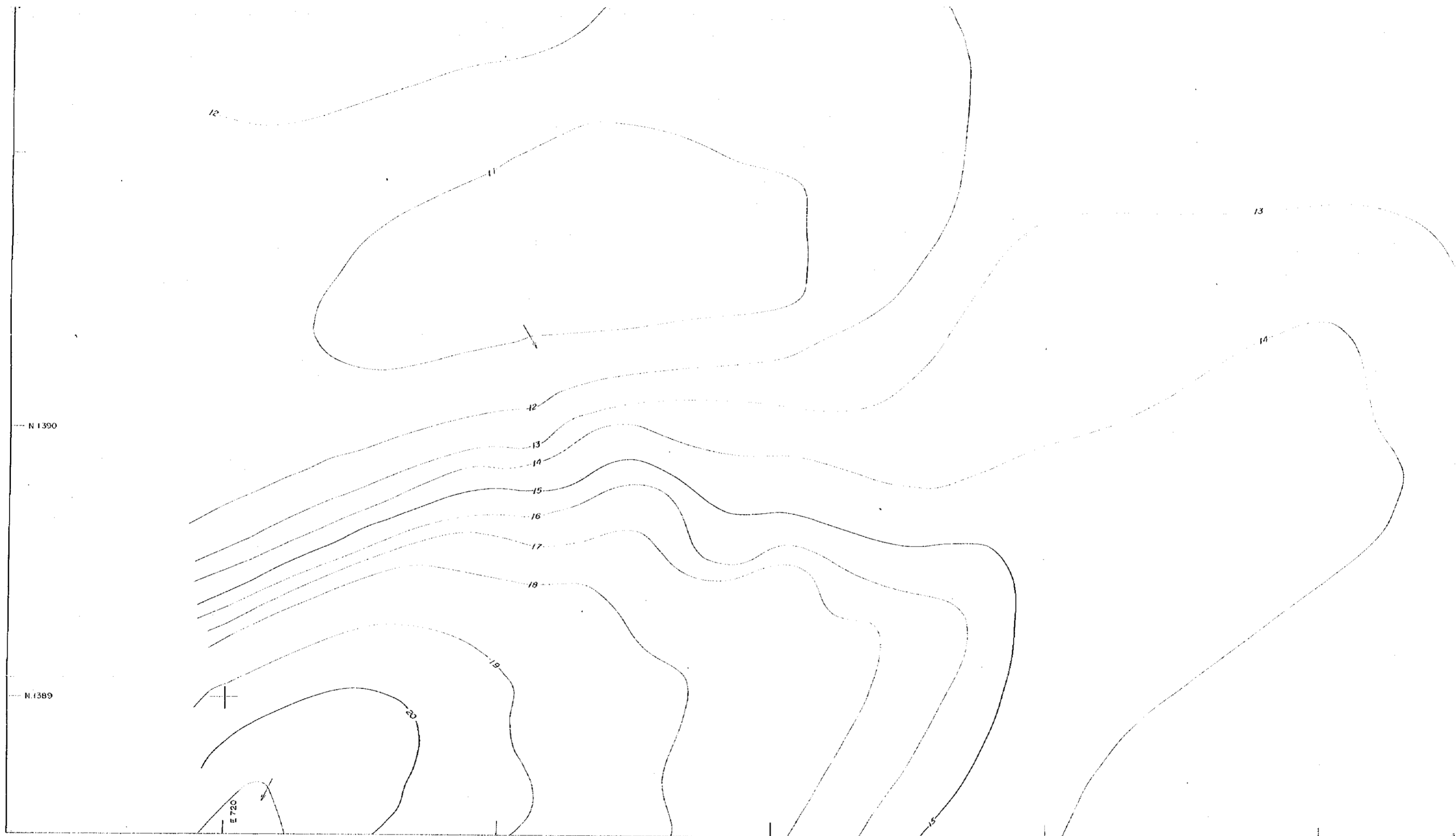

Scale 1 : 10,000

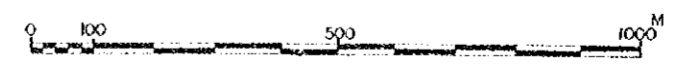

• The
• The

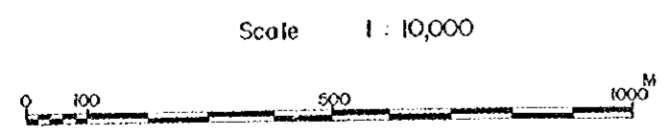
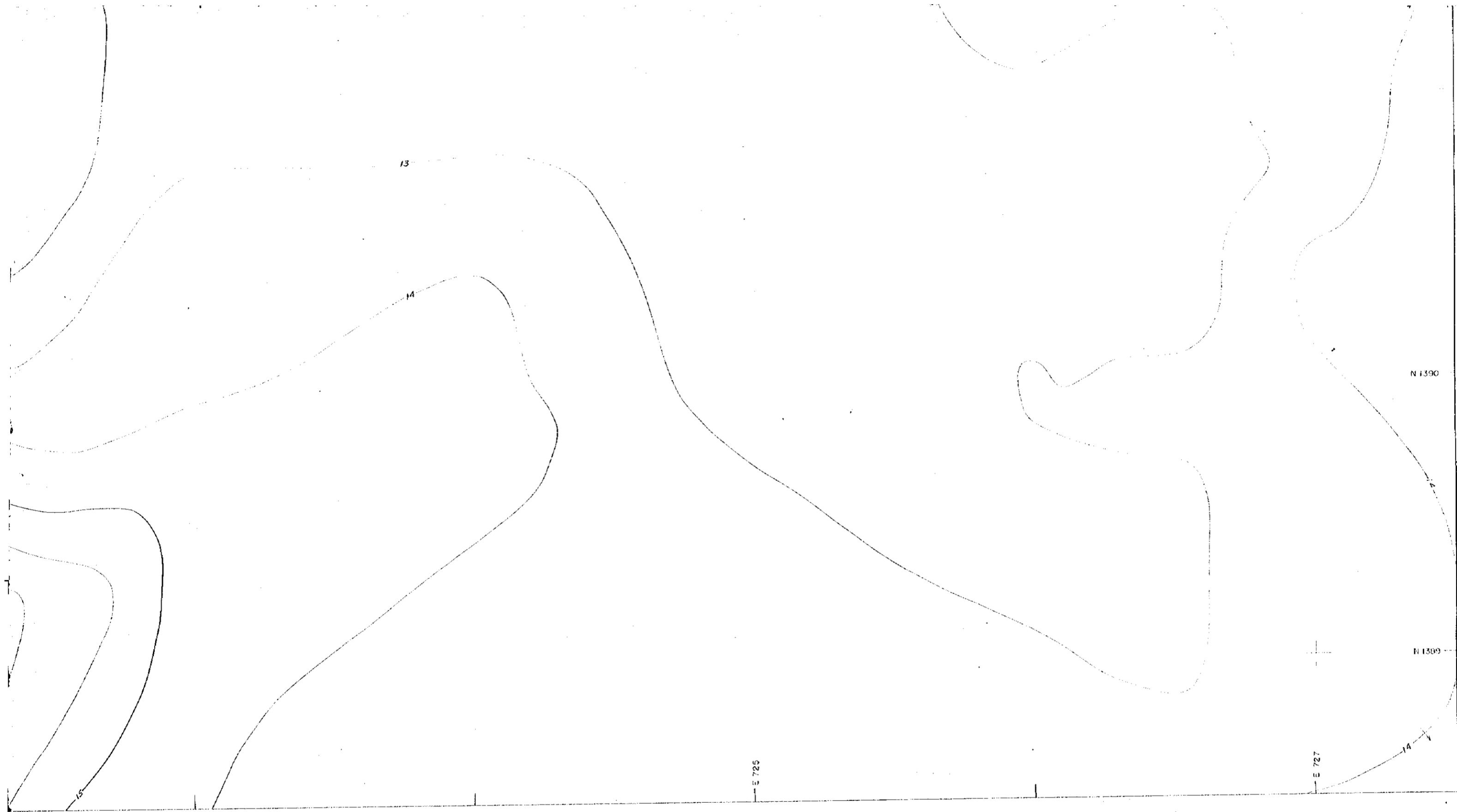

- The depth is in metres.
- The datum of the depth is the C.D.L. at SATTAHIP.
C.D.L. = M.S.L. - 2.19m
(M. S. L. : Koh Lak Standard)

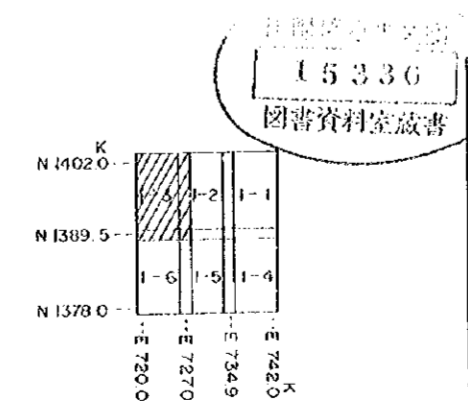

THE STUDY ON THE DEVELOPMENT PROJECT OF
THE INDUSTRIAL PORT ON THE EASTERN SEABOARD
IN THE KINGDOM OF THAILAND
(The Natural Condition Survey)

ISOBATH MAP

DATE (SURVEYED) Sep ~ Oct. 1982 DRW. NO. 1-3

Japan International Cooperation Agency / Tokyo Japan

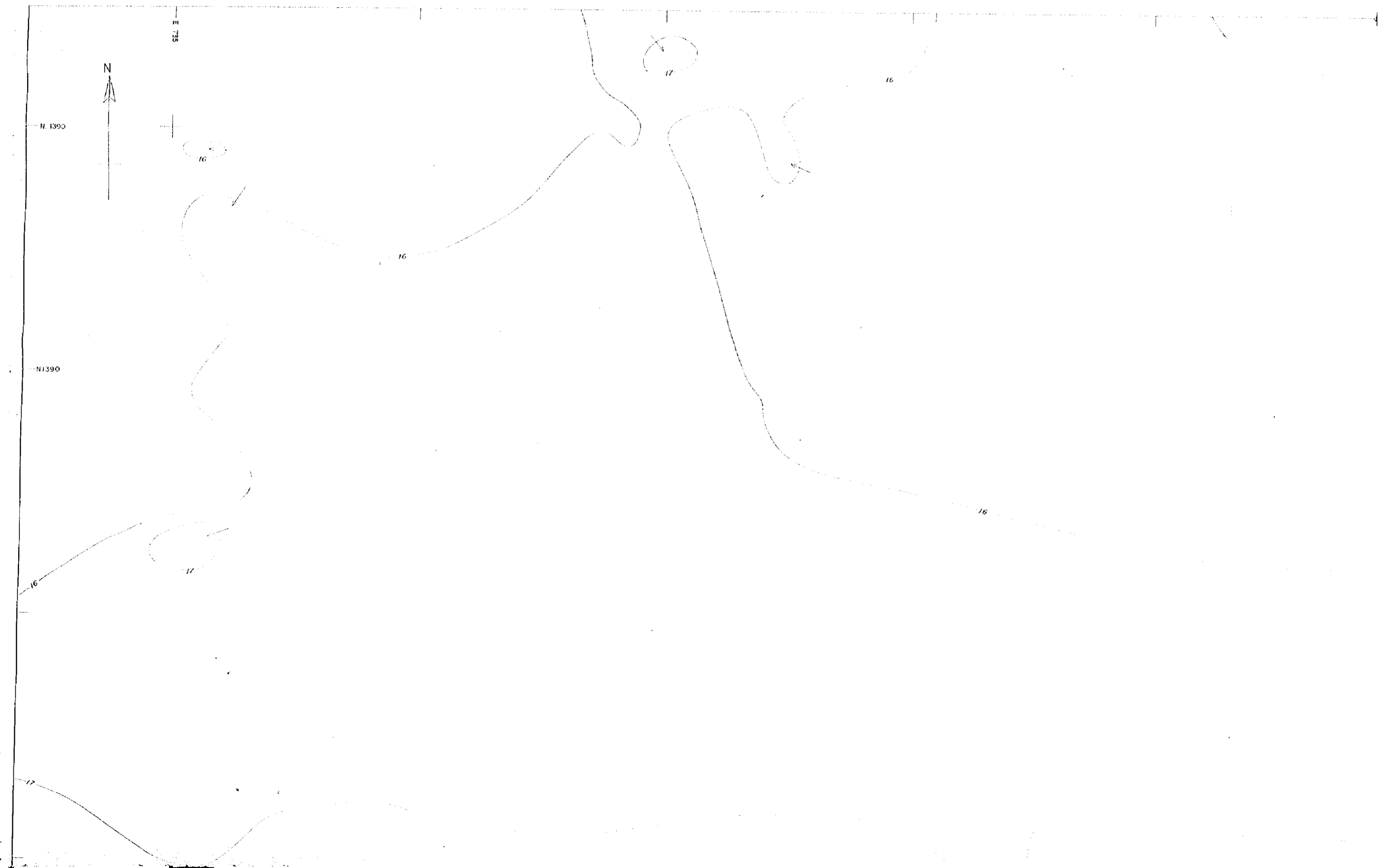

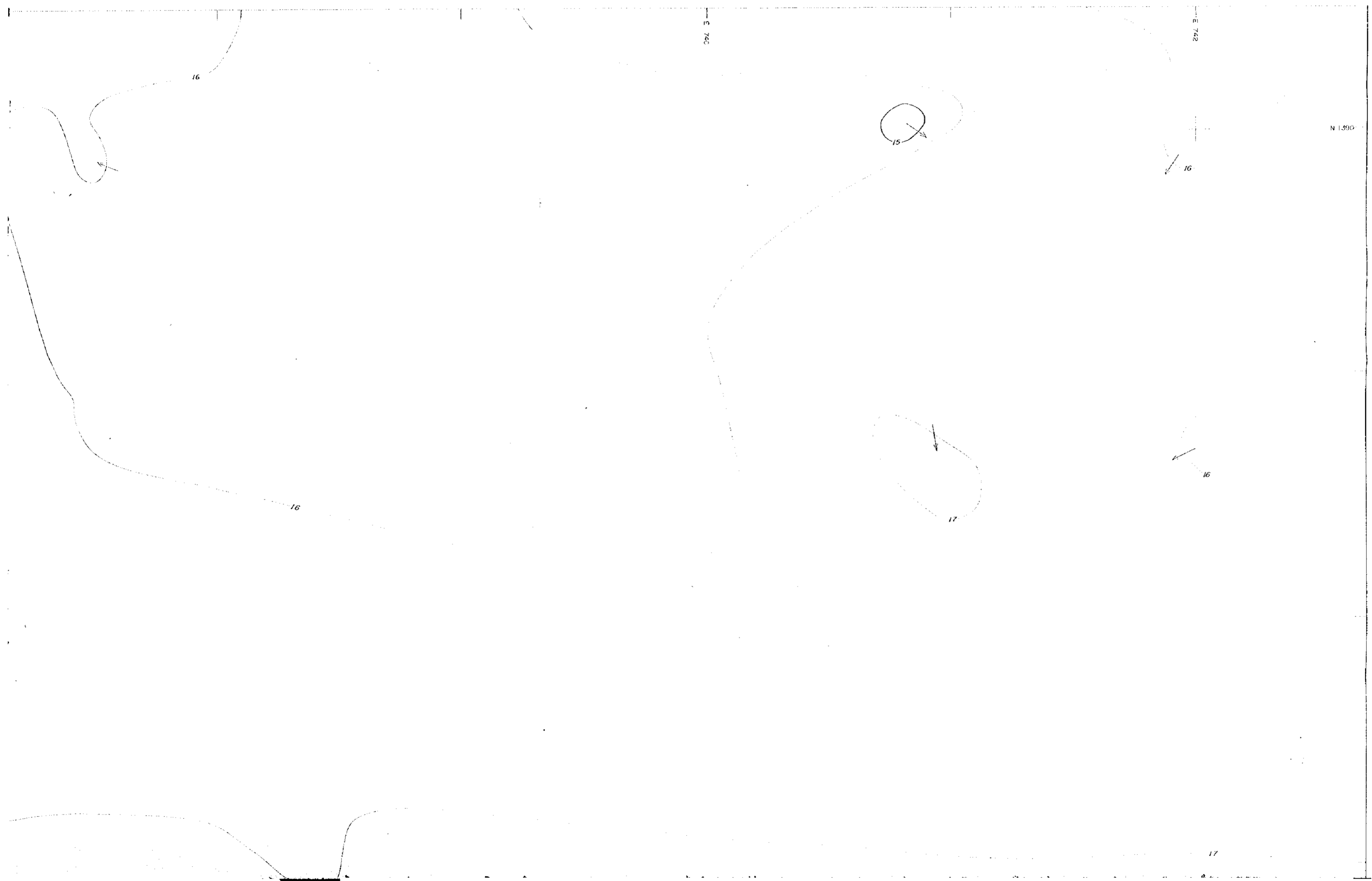

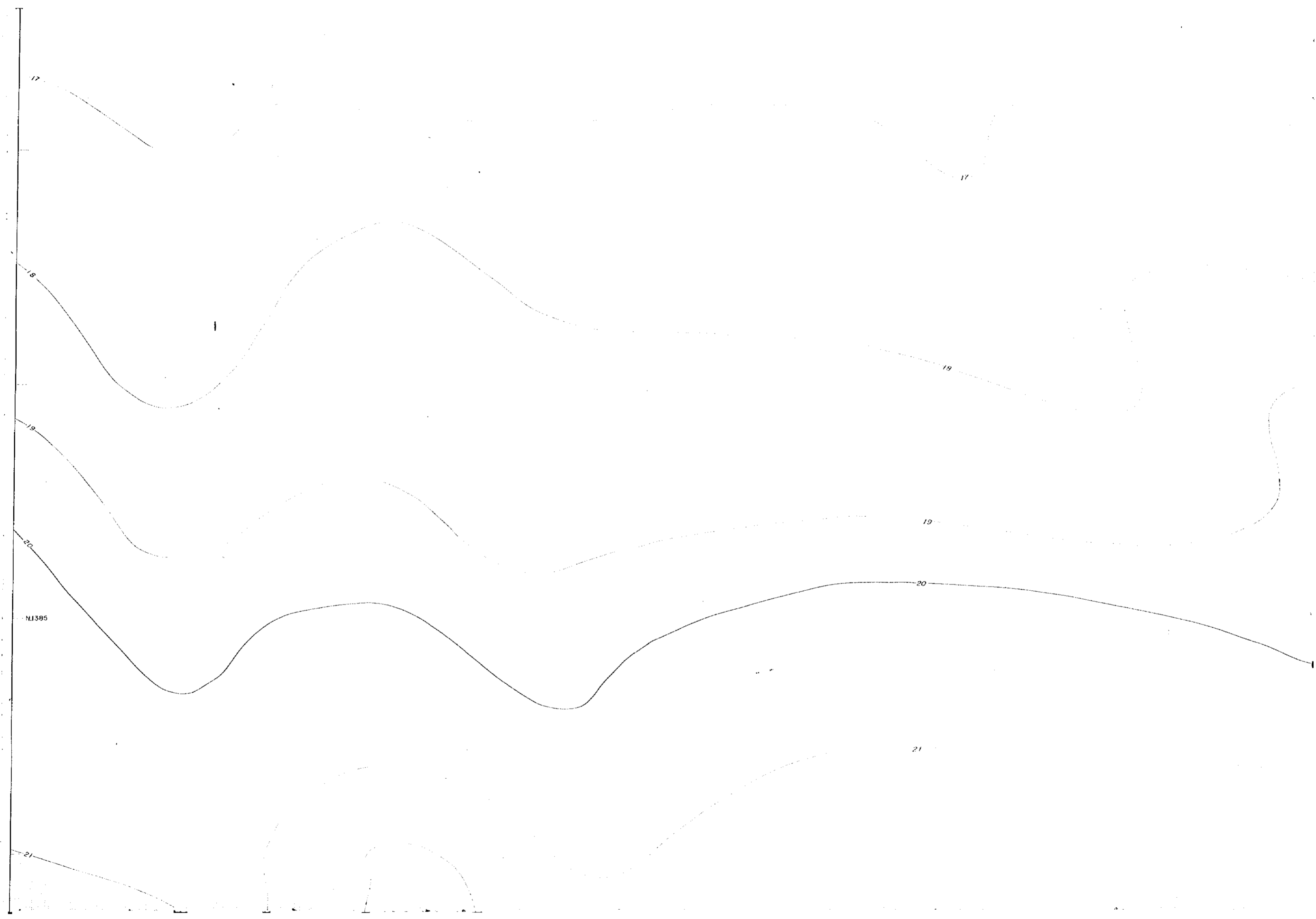

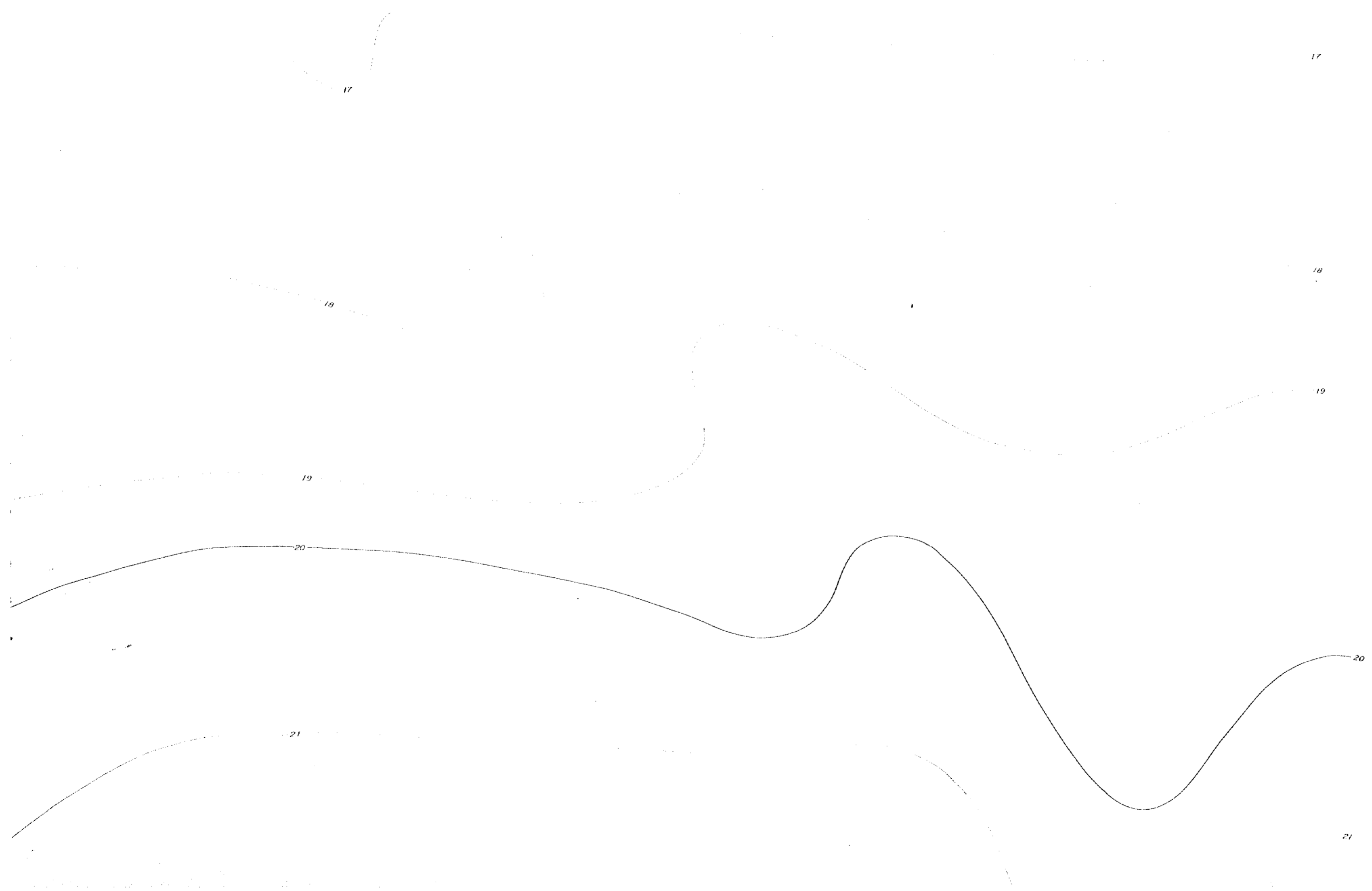

N 1385

N 1385





21

22

23

24

25

21

22

23

23

24

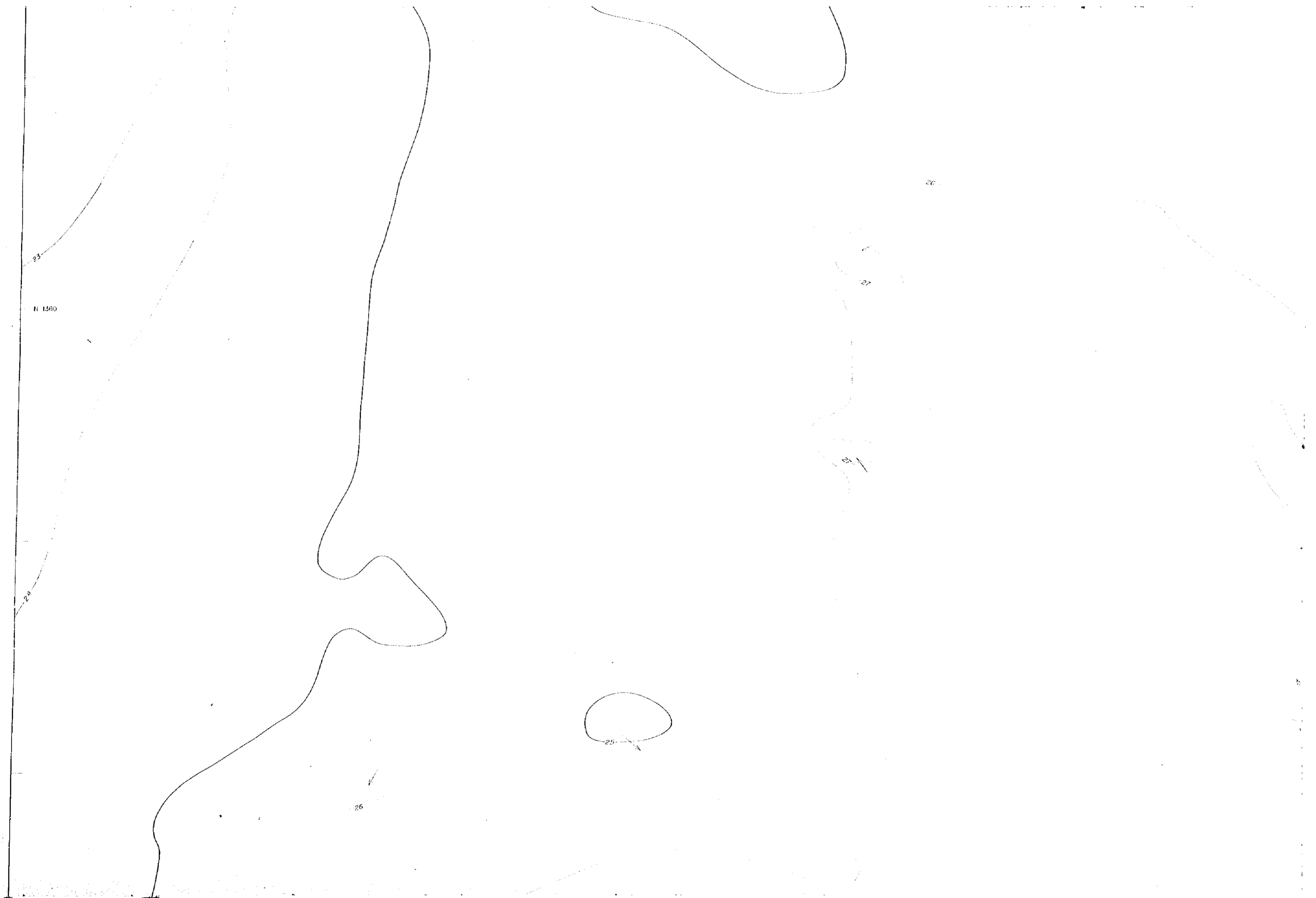



N 1380



N 1377

E 736

Scale 1 : 10,000

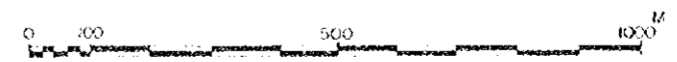

- The depth is
 - The datum of
- C.D.
M

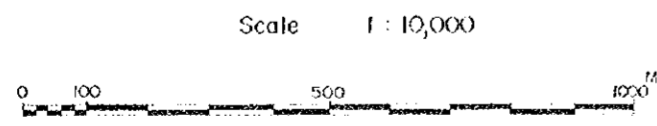
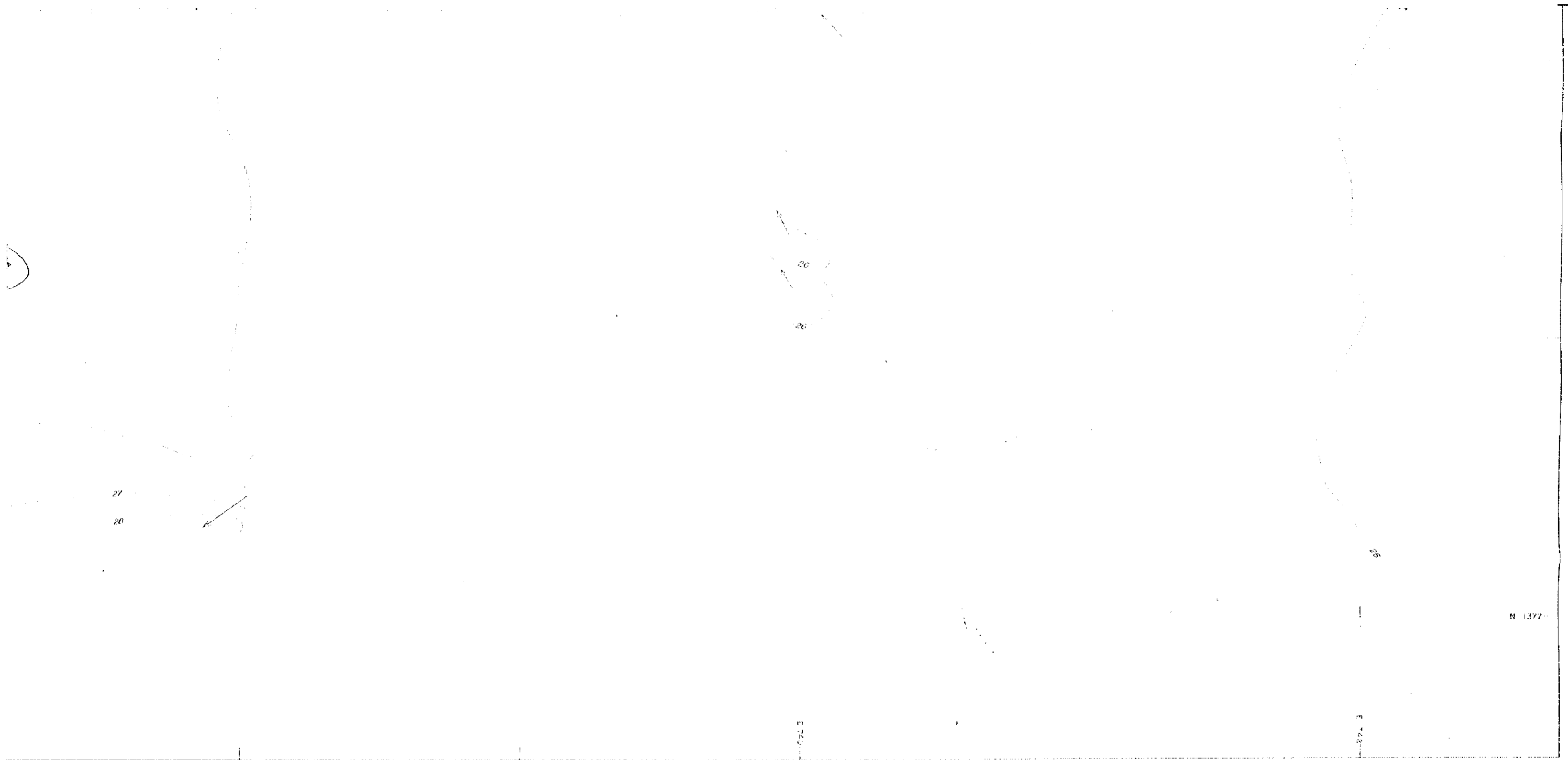

- The depth is in metres
- The datum of the depth is the C.D.L. at SATTAHIP.
C.D.L. = M.S.L. - 2.19m
(M.S.L. = Koh Lak Standrd)

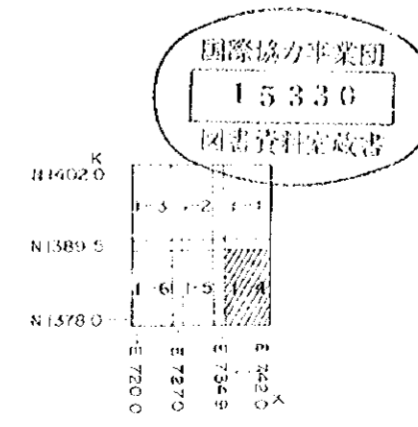

THE STUDY ON THE DEVELOPMENT PROJECT OF
THE INDUSTRIAL PORT ON THE EASTERN SEABOARD
IN THE KINGDOM OF THAILAND
(The Natural Condition Survey)

ISOBATH MAP

DATE (SURVEYED) Sep. ~ Oct. 1982 DRW. NO. 1-4

Japan International Cooperation Agency/TOKYO Japan

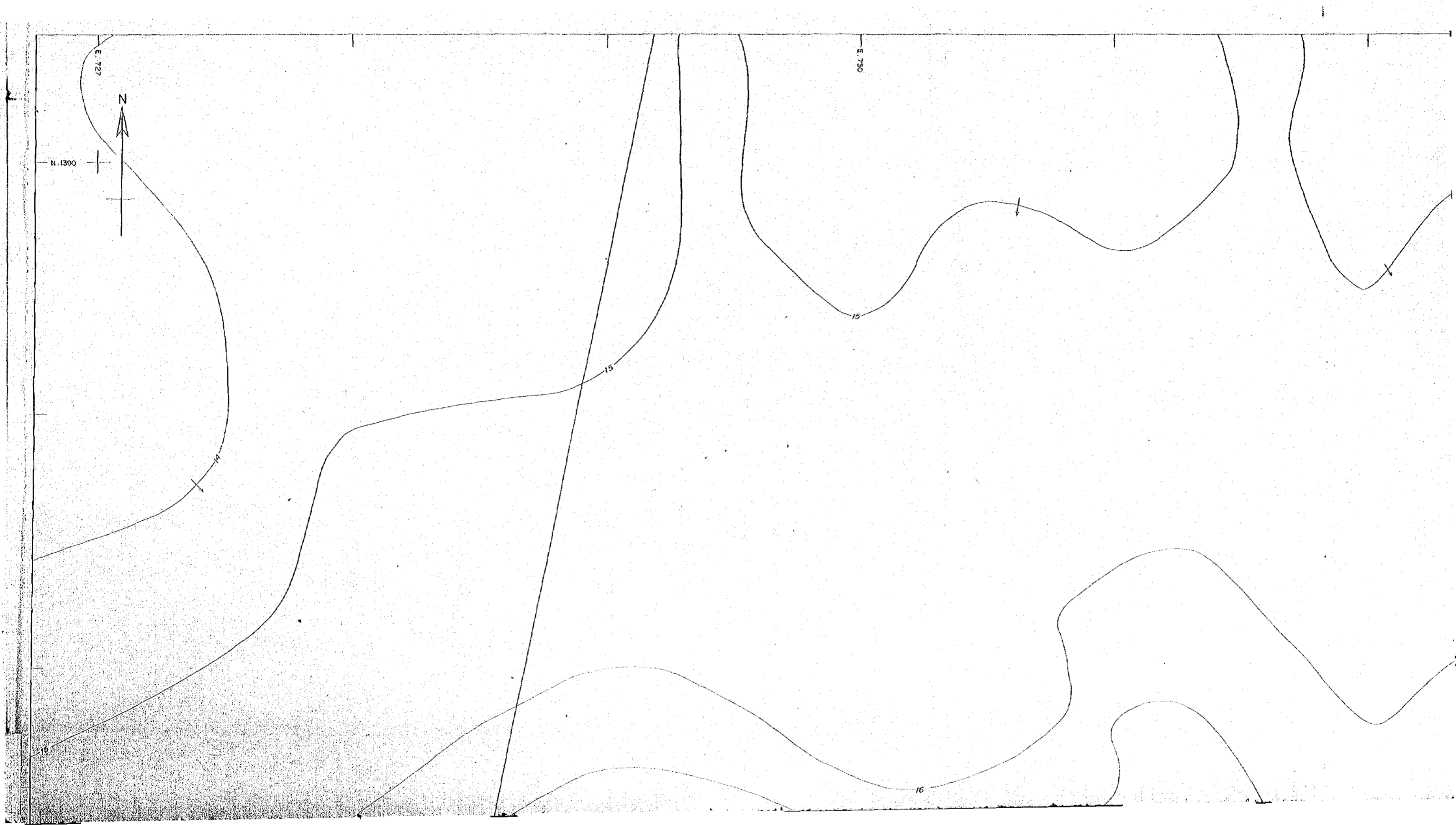

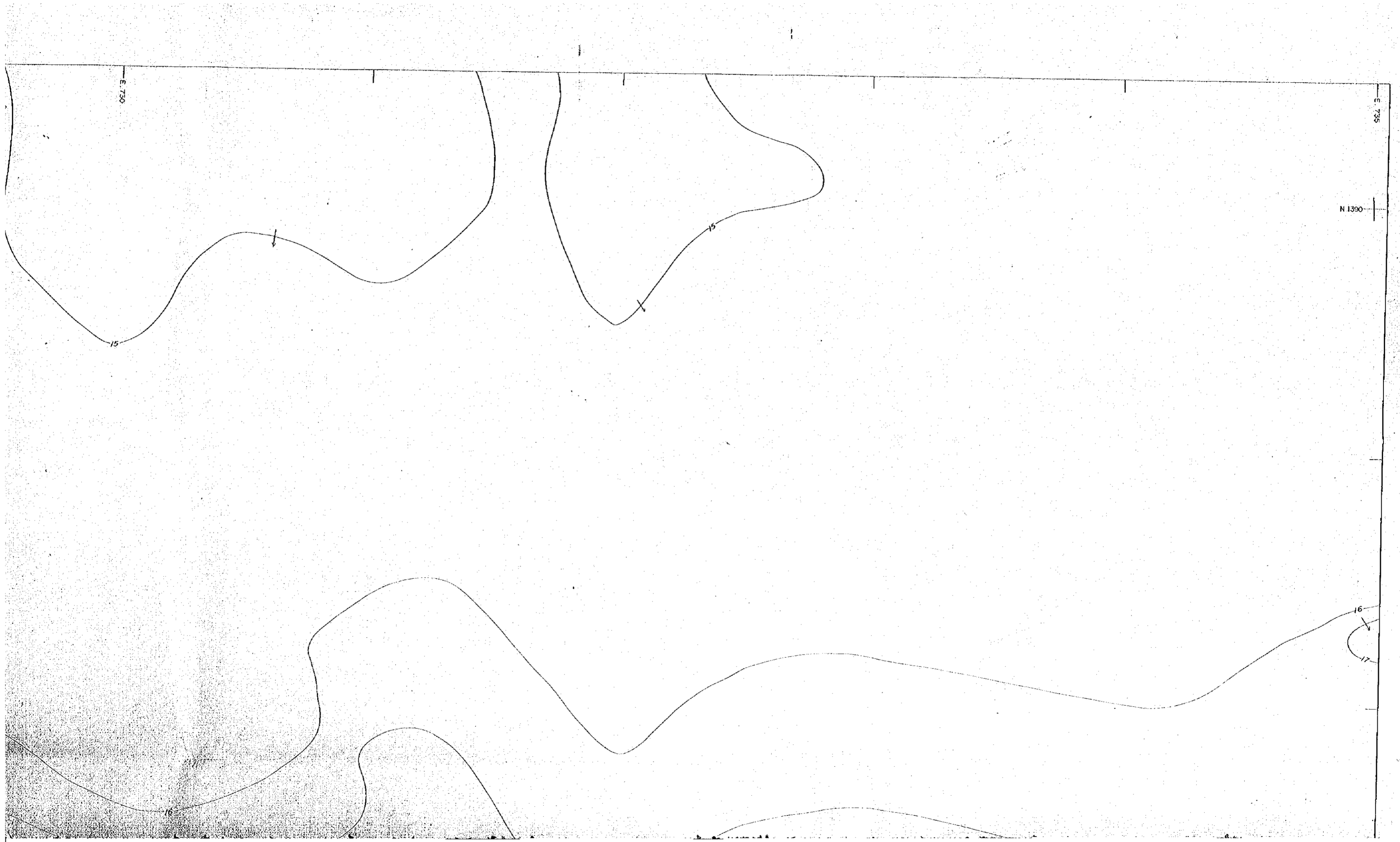



15

16

17

18

19

N 1385

16

17

18

19

20

20



N 1385

20

19

18

19





N. 1385

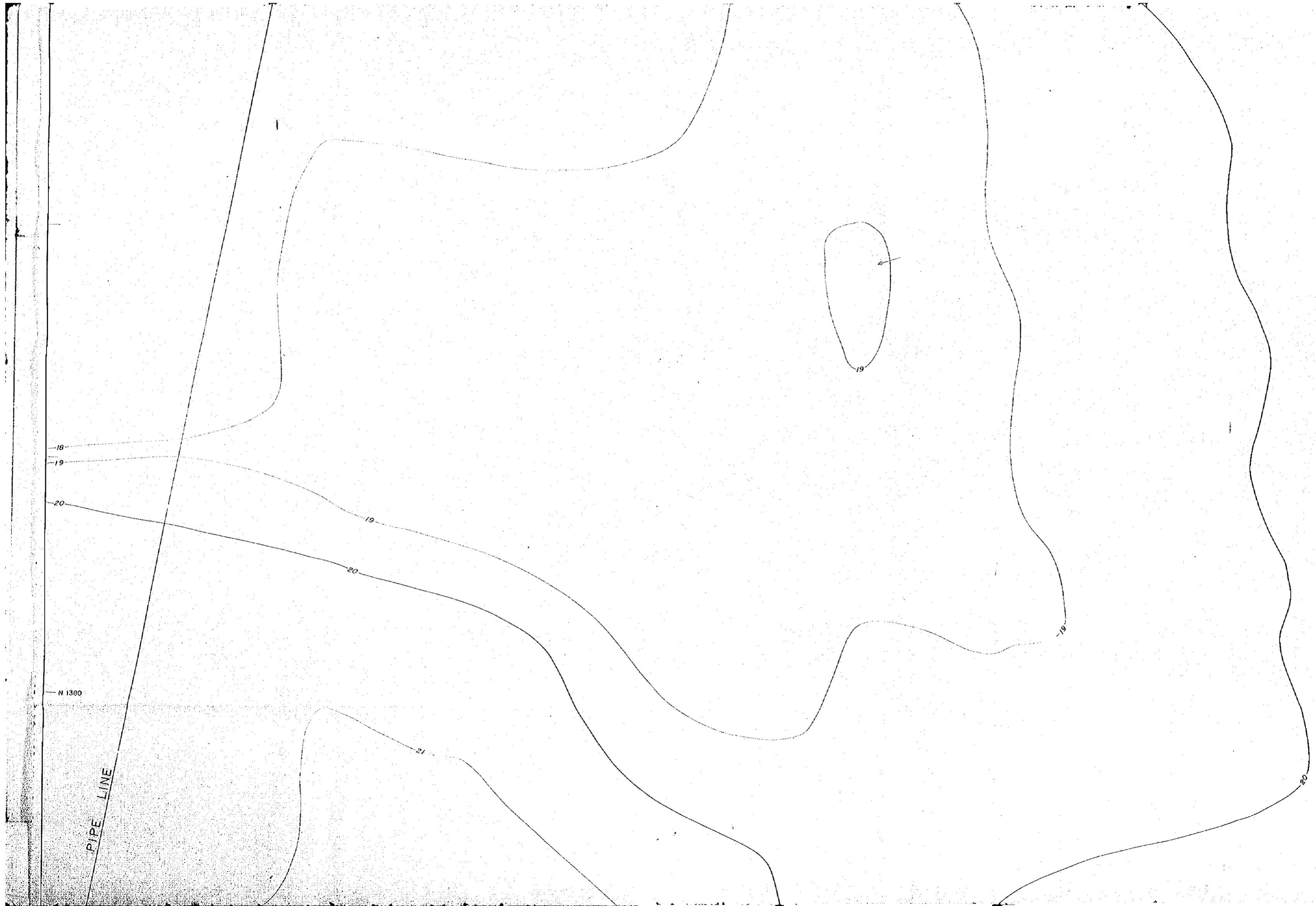

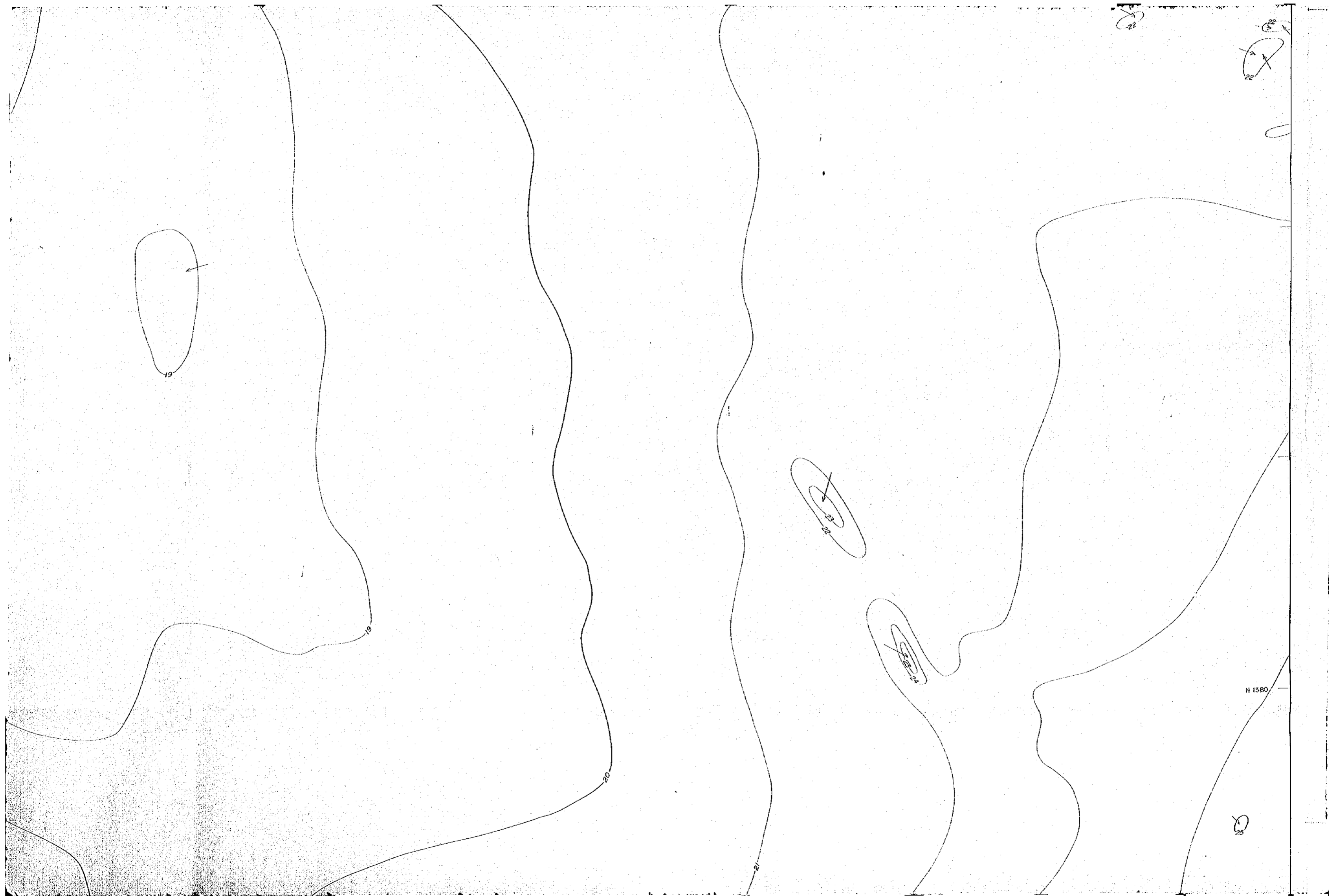

PIPE LINE

20

22

23

N 1377

E 727

E 730

Scale 1:10,000

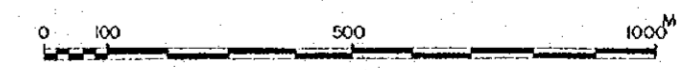

• The
• The

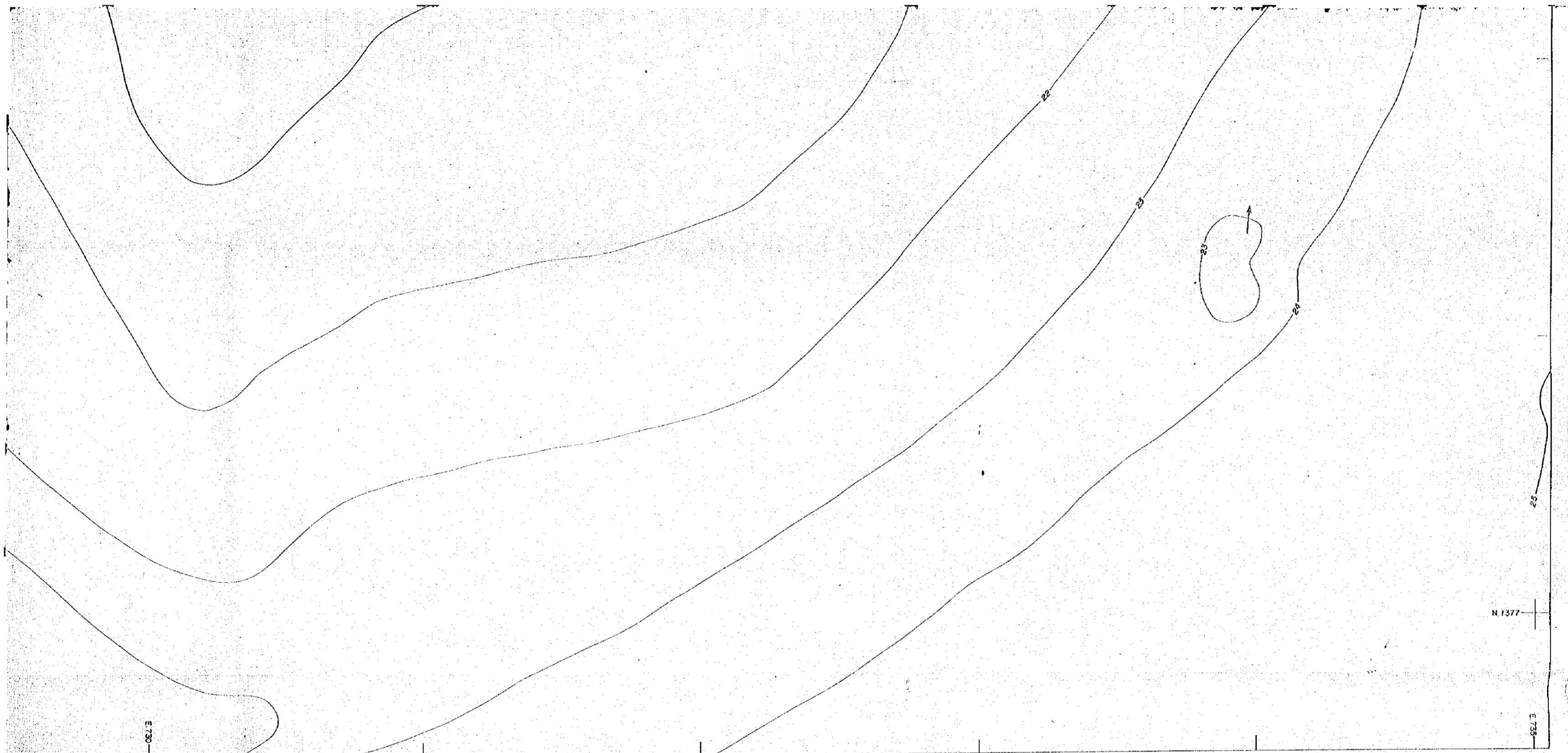

Scale 1:10,000

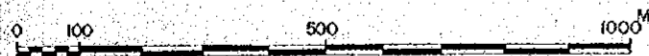

- The depth is in metres.
- The datum of the depth is the C.D.L. at SATTHIP.
C.D.L. = M.S.L. - 2.19m
(M.S.L. : Koh Lak Standard)

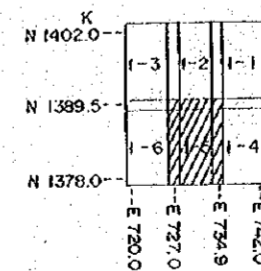

THE STUDY ON THE DEVELOPMENT PROJECT OF
THE INDUSTRIAL PORT ON THE EASTERN SEABORD
IN THE KINGDOM OF THAILAND
(The Natural Condition Survey)

ISOBATH MAP

DATE SURVEYED	Sep. ~ Oct. 1982	DRW. NO.	1-5
Japan International Cooperation Agency / TOKYO Japan			



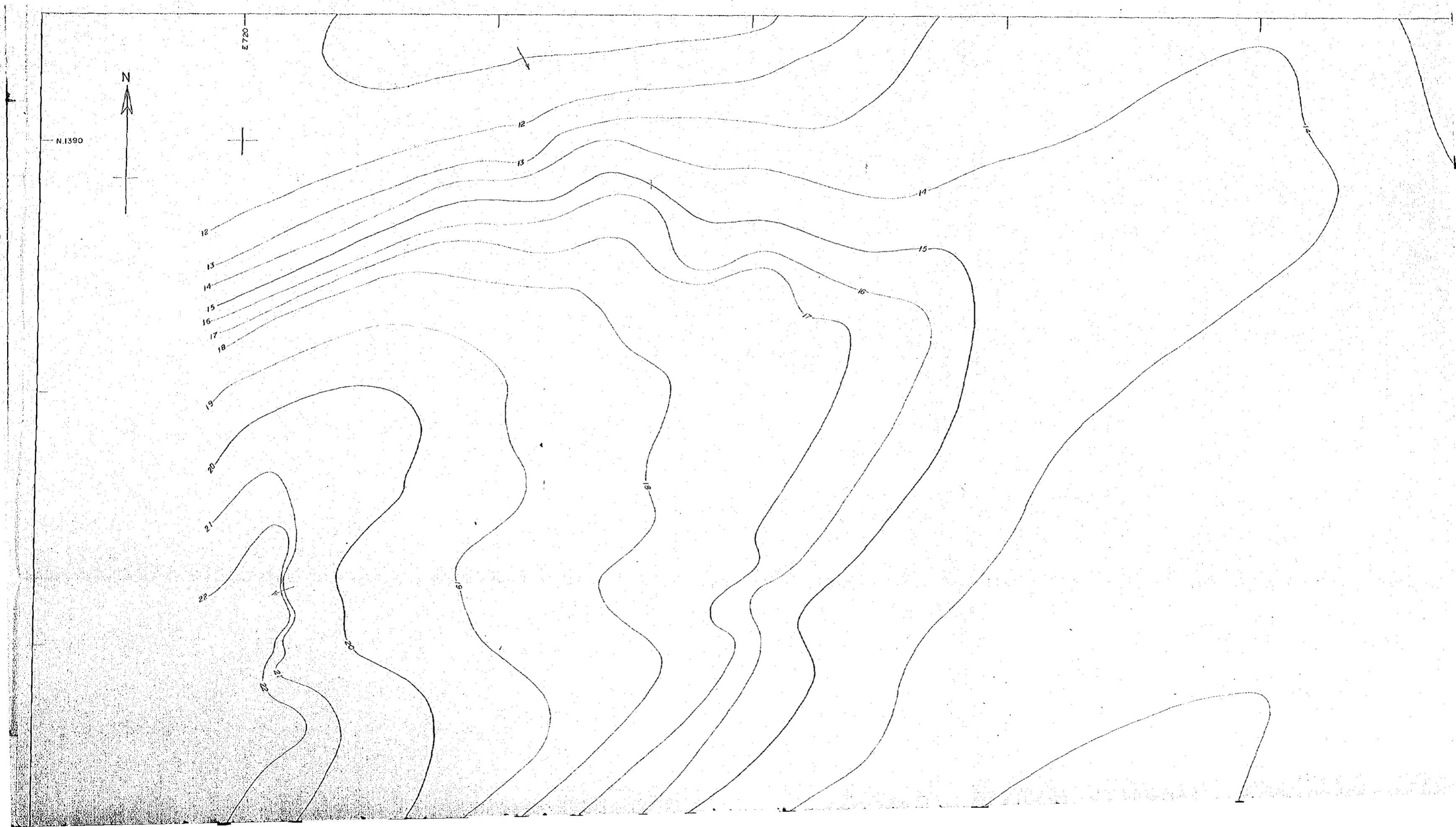

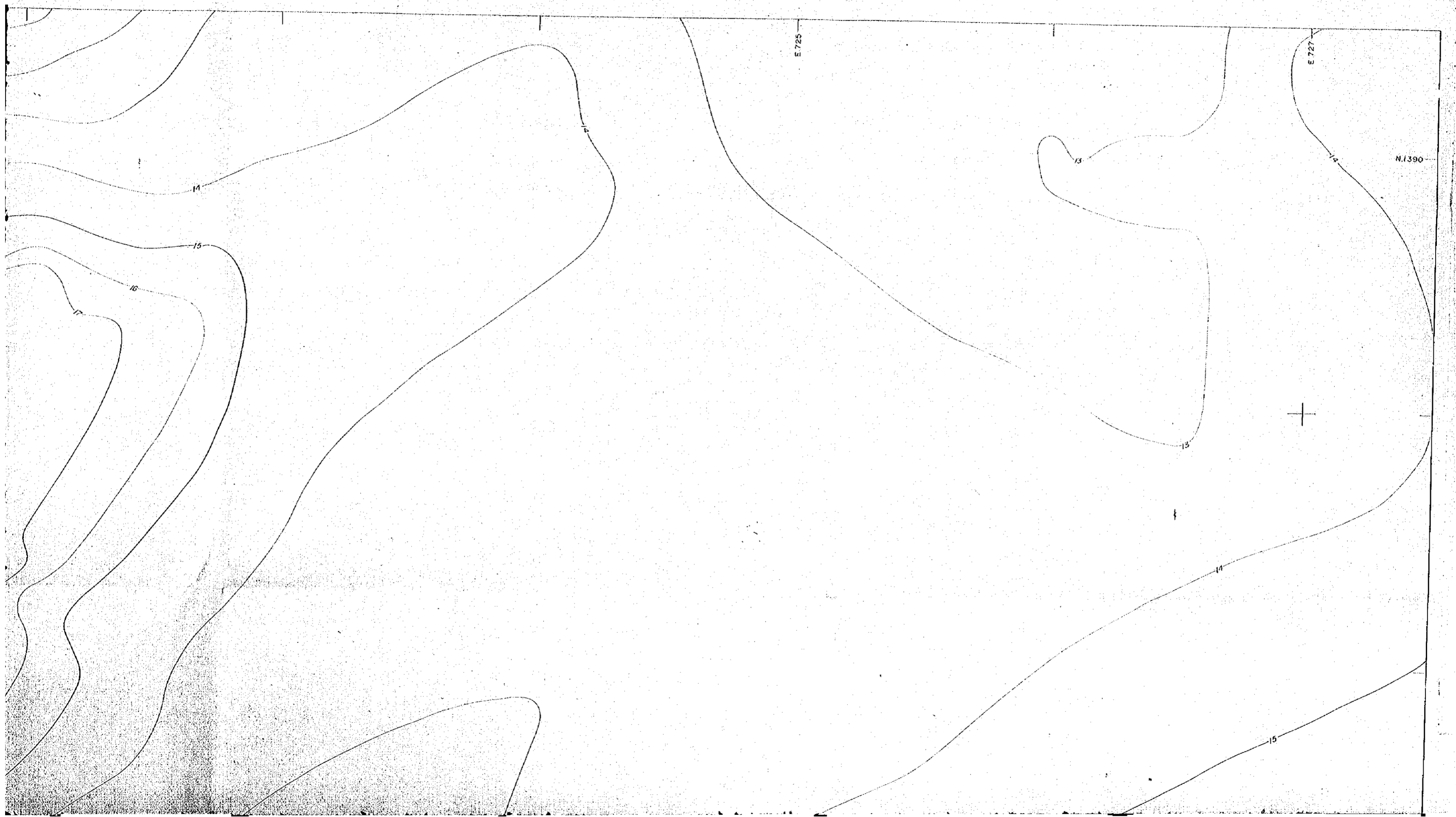



N. 1385



N. 1305

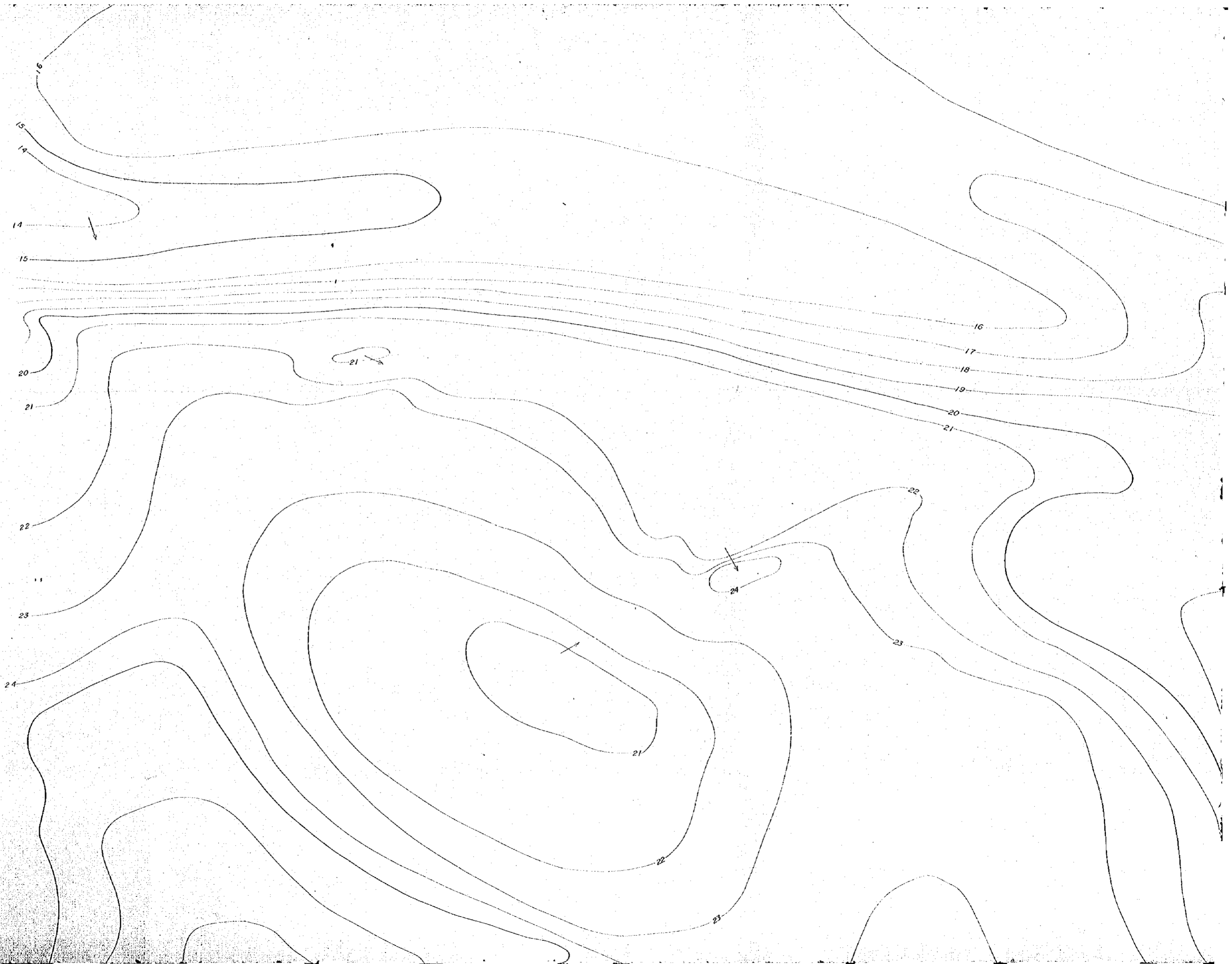

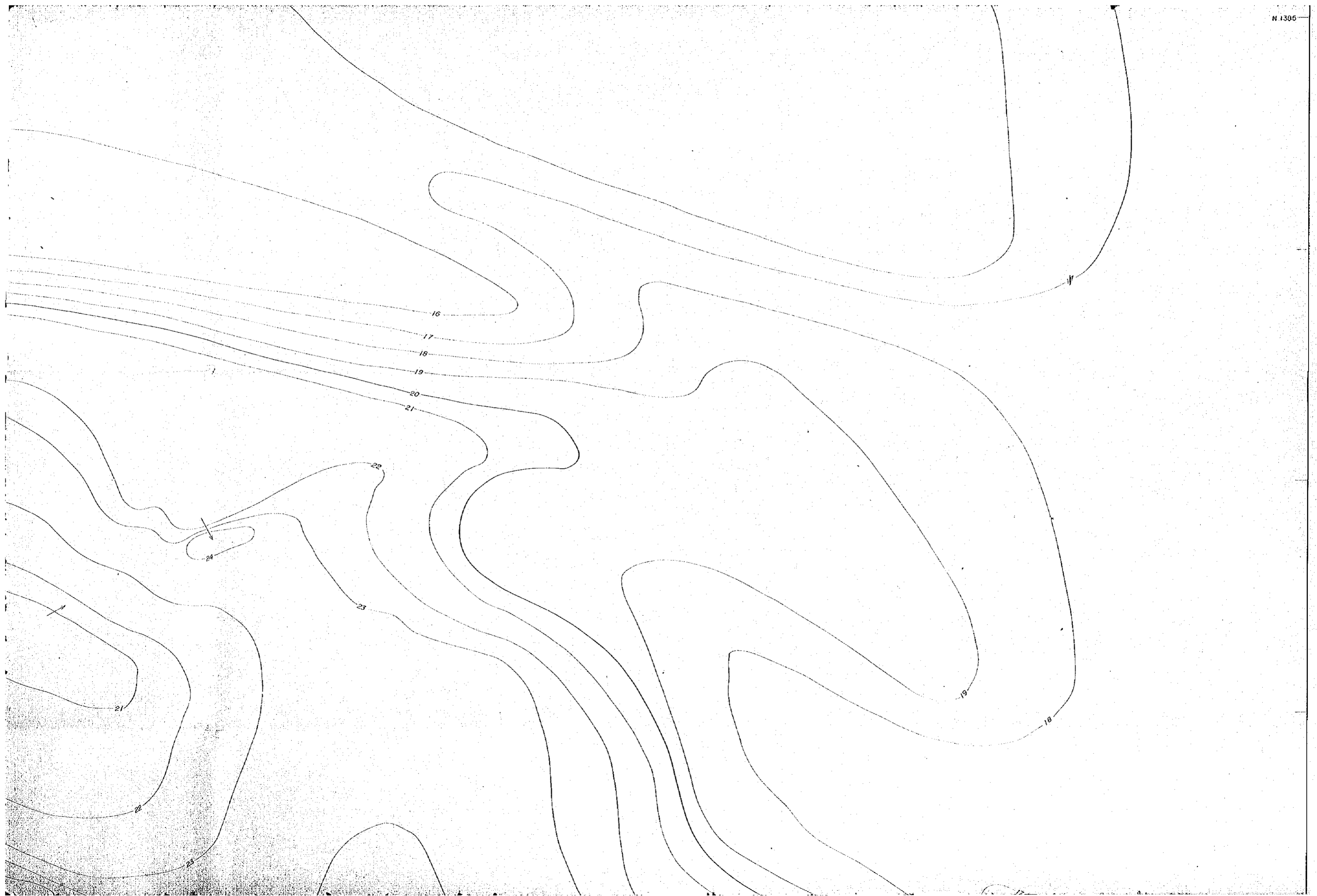

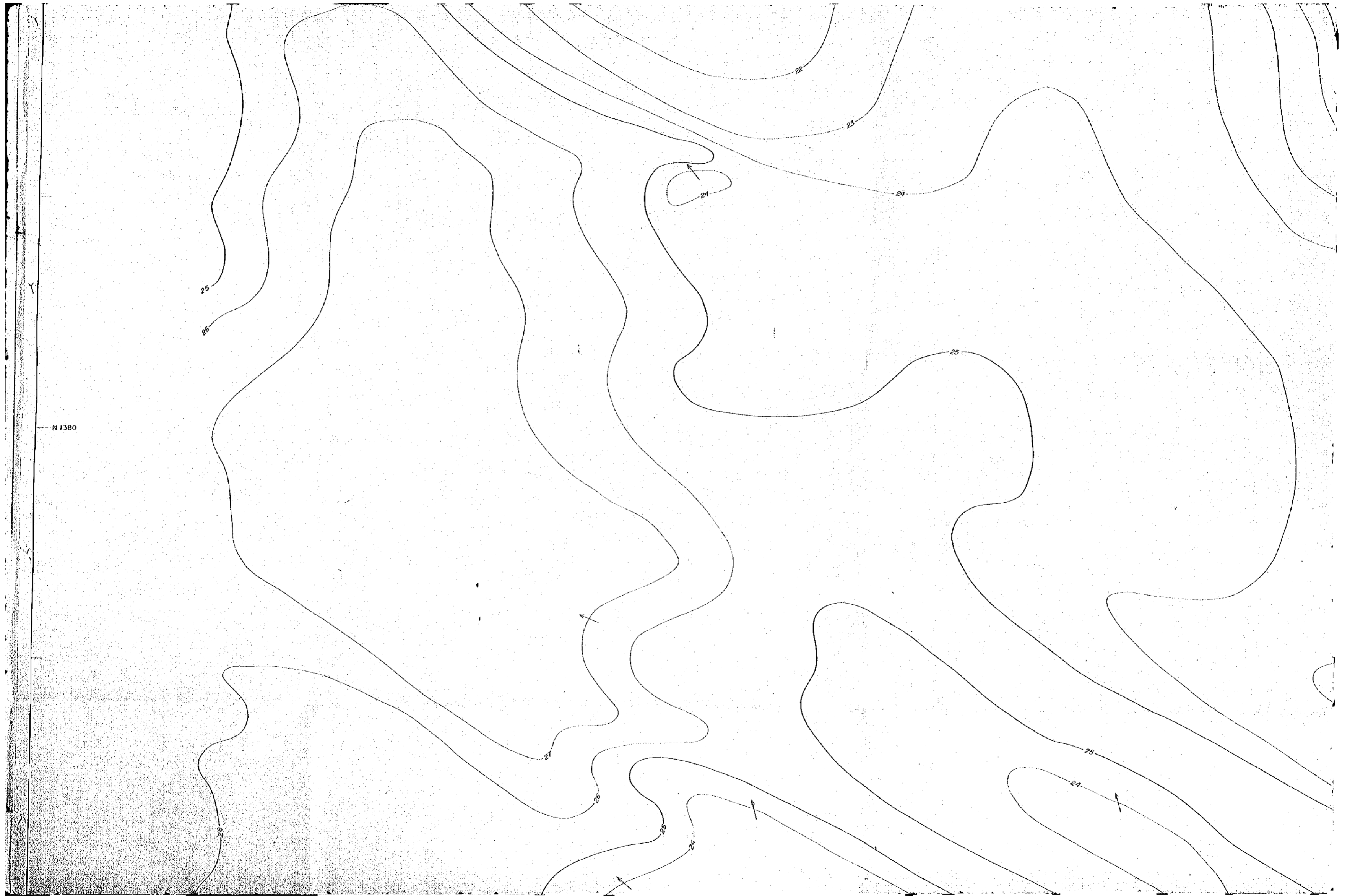

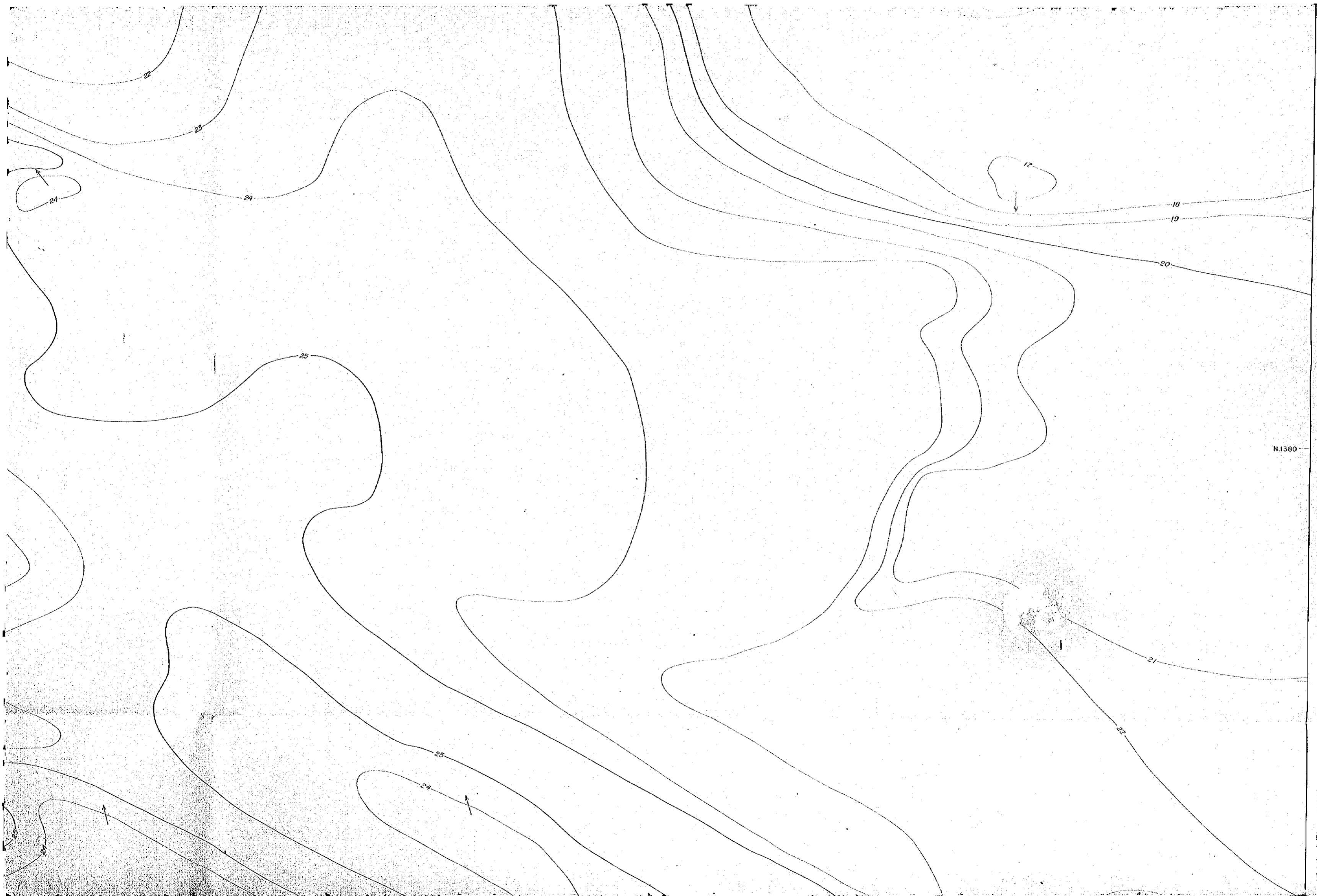

N.1380

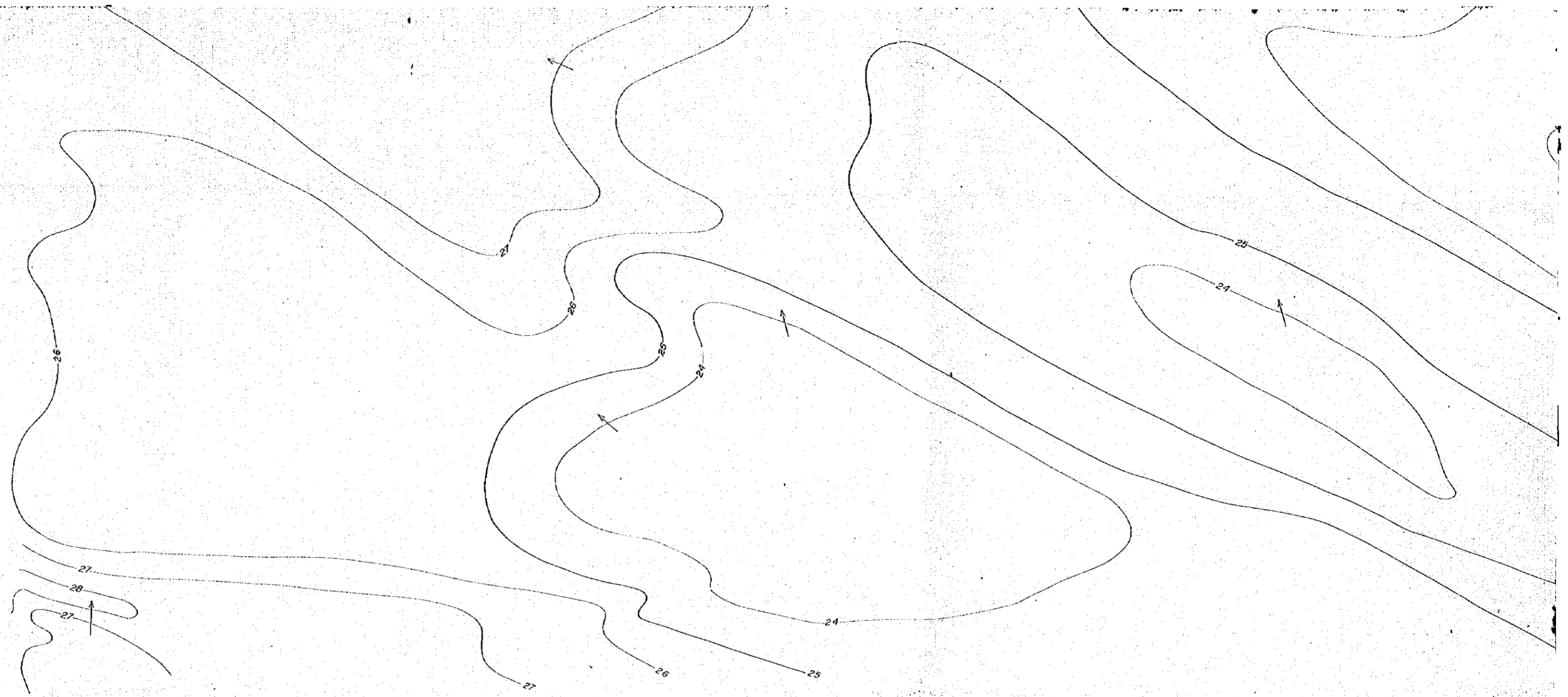

N 1377

E 720

Scale 1:10,000

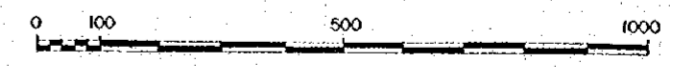

• The depth is
• The datum of
C.D.U.
(M)

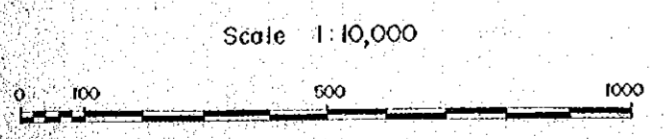
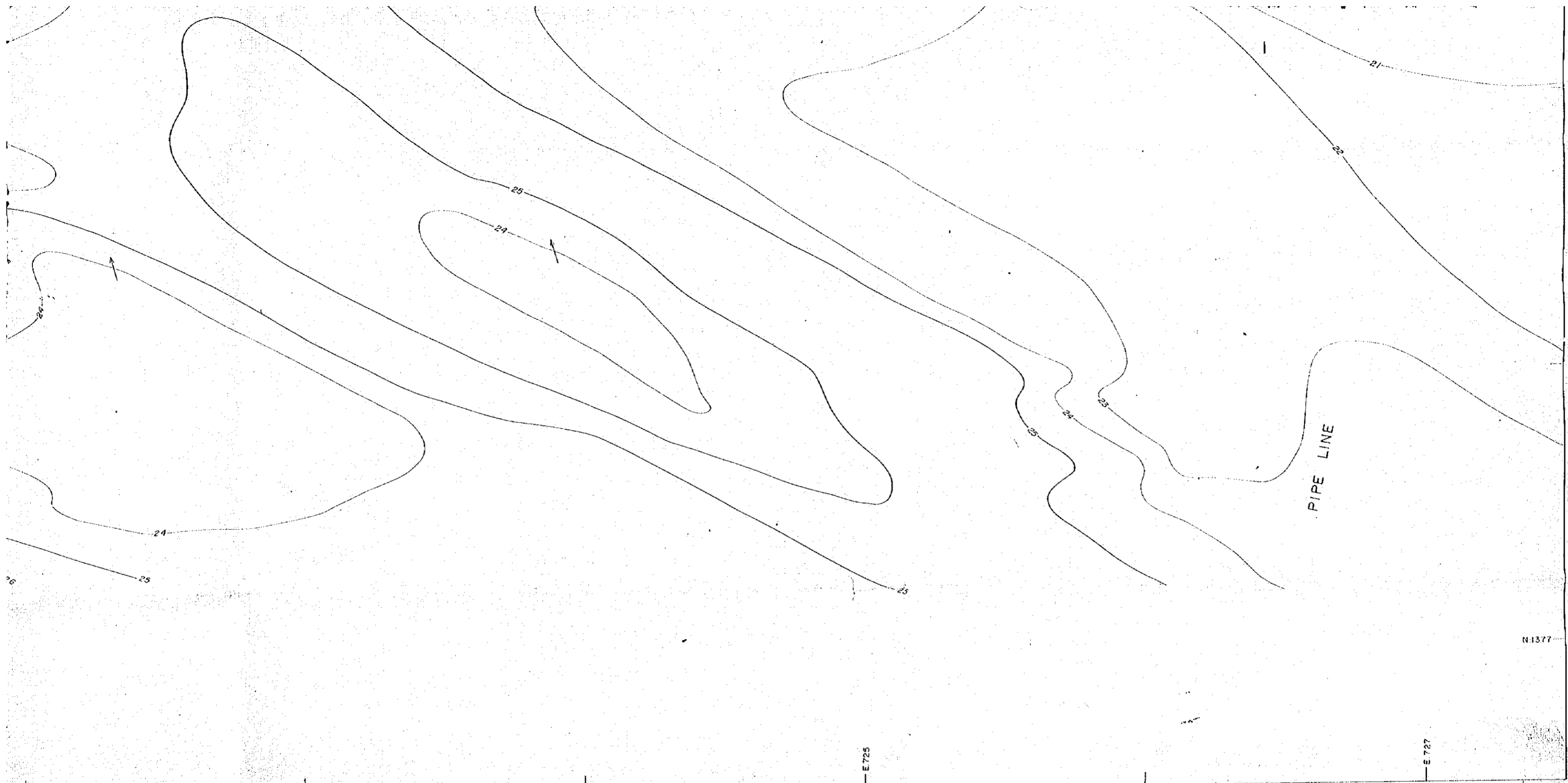

- The depth is in metres.
- The datum of the depth is the C.D.L. at SATTAHIP.

C.D.L. = M.S.L. - 2.19m
(M.S.L. : Koh Lok Standard)

國際協力事業団
15330
図書資料室蔵書

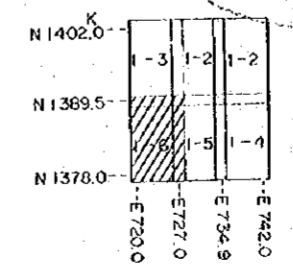

THE STUDY ON THE DEVELOPMENT PROJECT OF
THE INDUSTRIAL PORT ON THE EASTERN SEABOARD
IN THE KINGDOM OF THAILAND
(The Natural Condition Survey)

ISOBATH MAP

DATE (SURVEYED)	Sep. ~ Oct. 1982	DRW. NO.	1-6
Japan International Cooperation Agency / Tokyo Japan			

