

THE SECOND STAGE EXPRESSWAY SYSTEM
IN THE GREATER BANGKOK

SCALE
1: 500
1: 6000

E ROUTE, PLAN AND PROFILE
(STA. + 800 - STA. 4+000)

Dwg. No.
11

KEY MAP

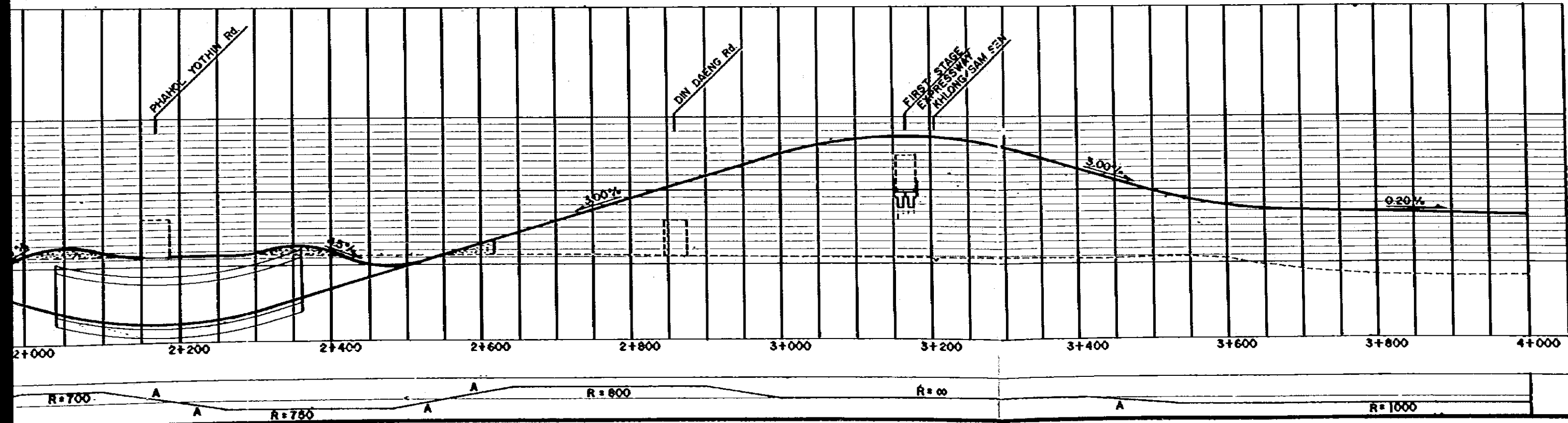
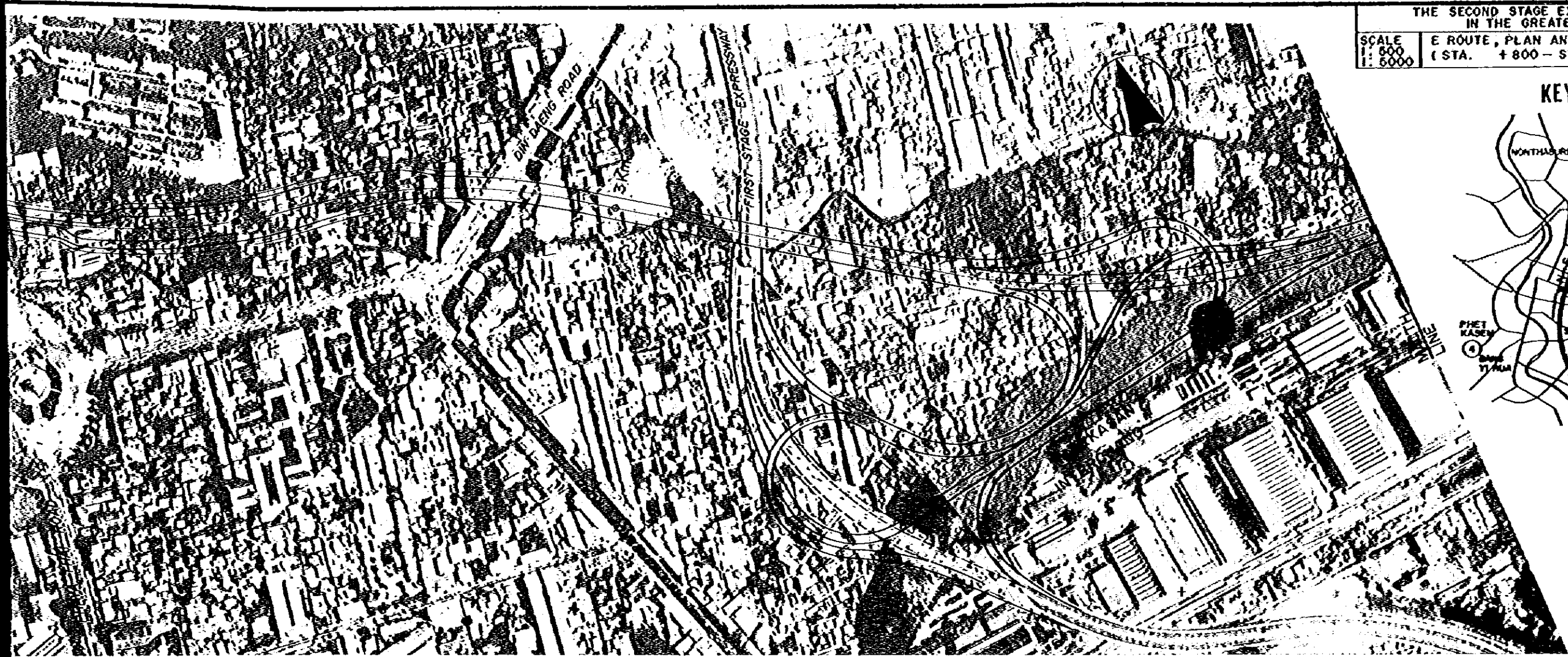
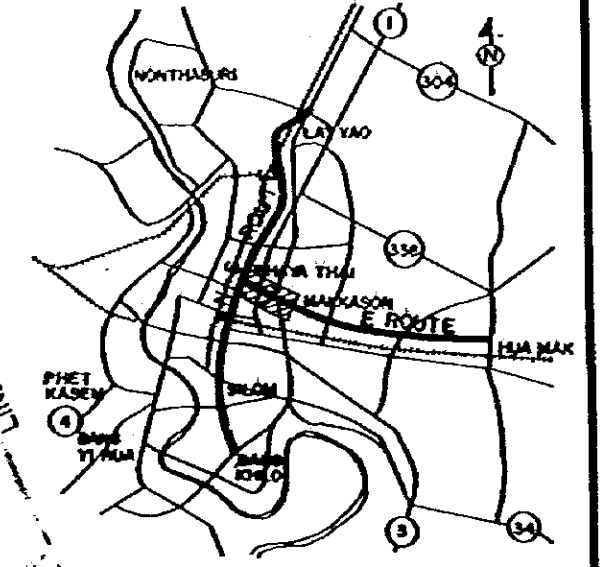

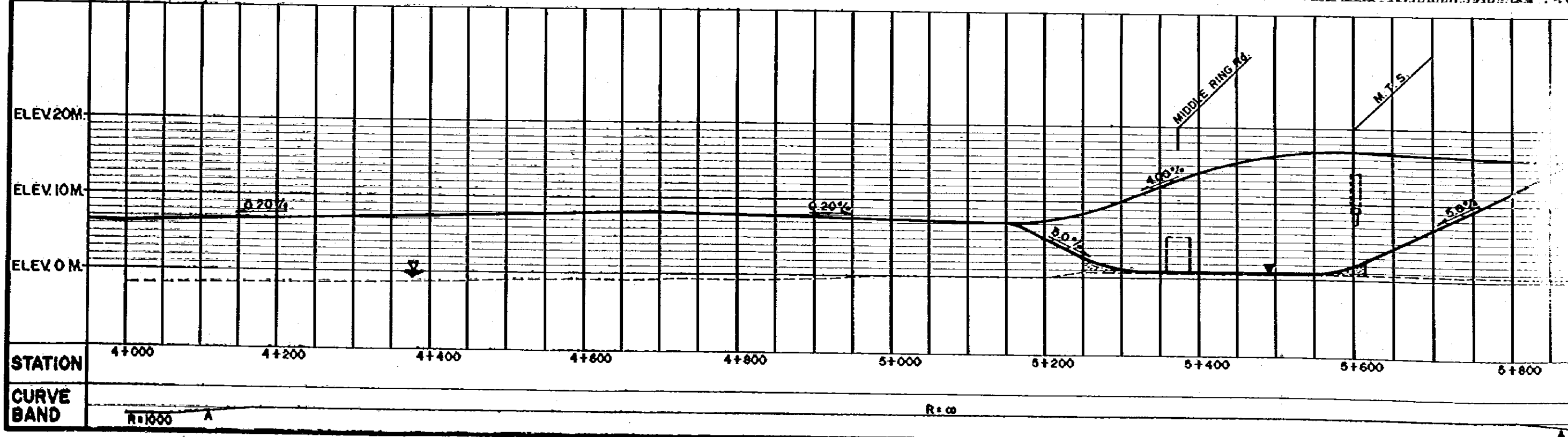
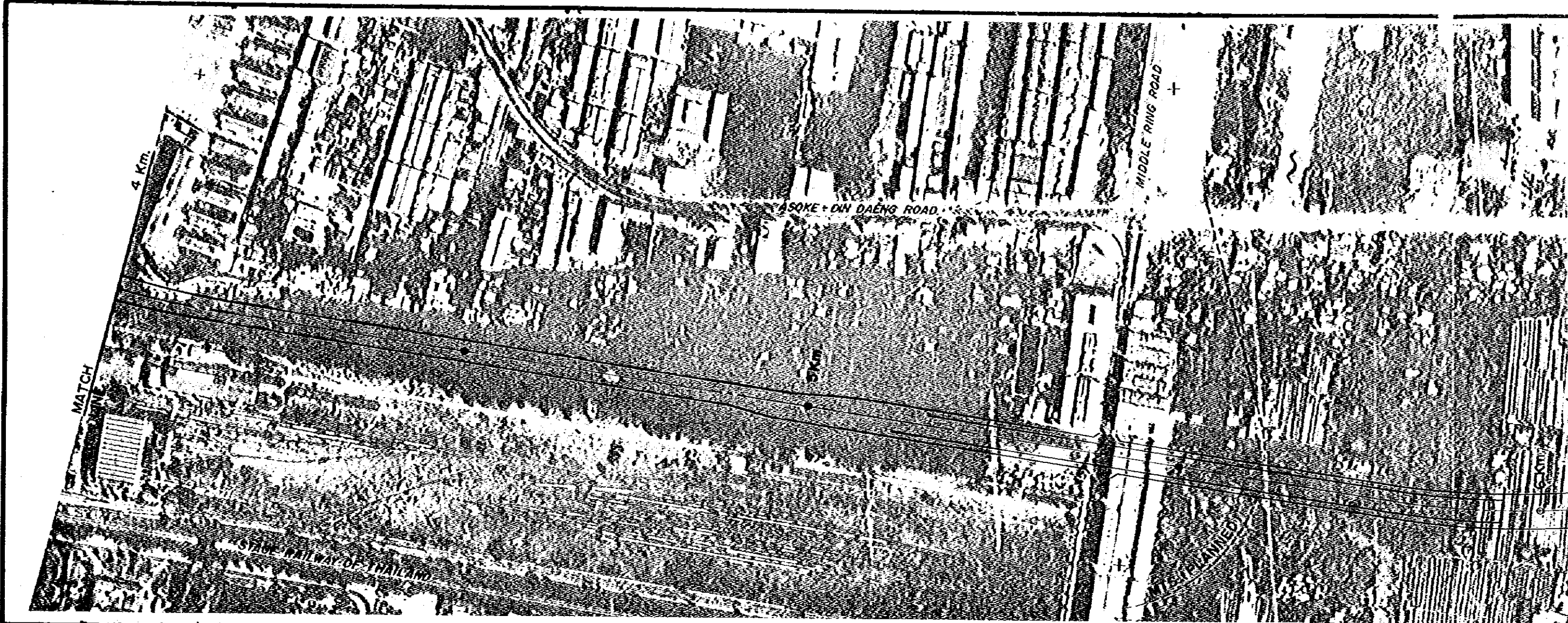

THE SECOND STAGE EXPRESSWAY SYSTEM
IN THE GREATER BANGKOK

SCALE 1:500 1:5000	E ROUTE, PLAN AND PROFILE (STA. 4+000 - STA. 7+000)	Dwg. No. 12
--------------------------	--	----------------

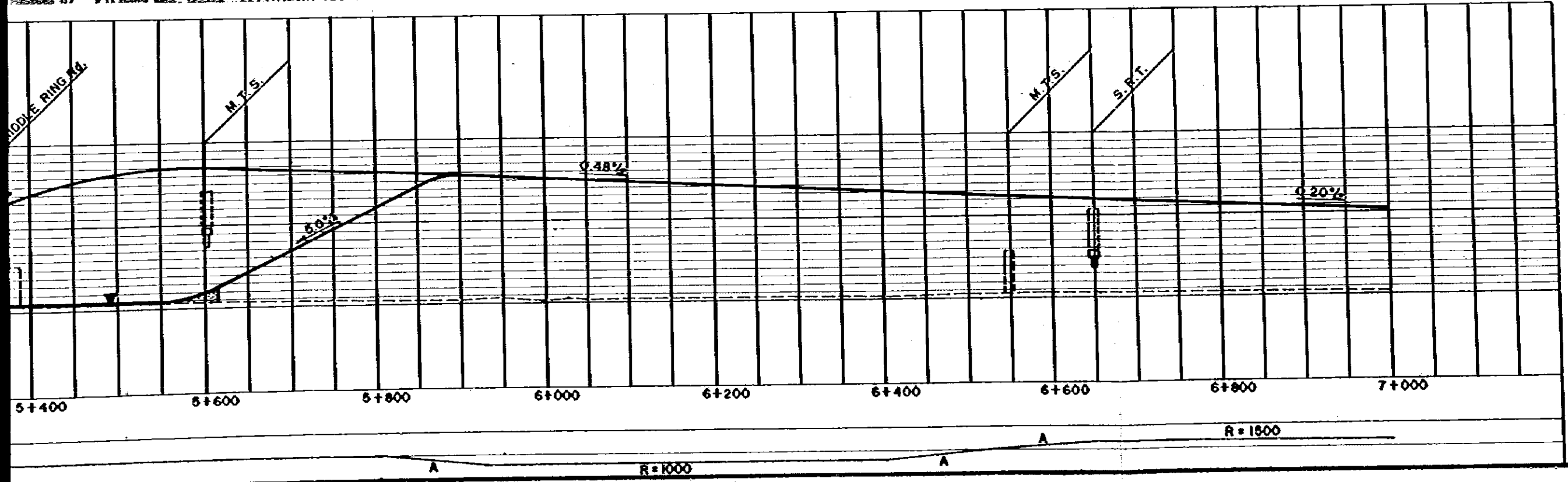
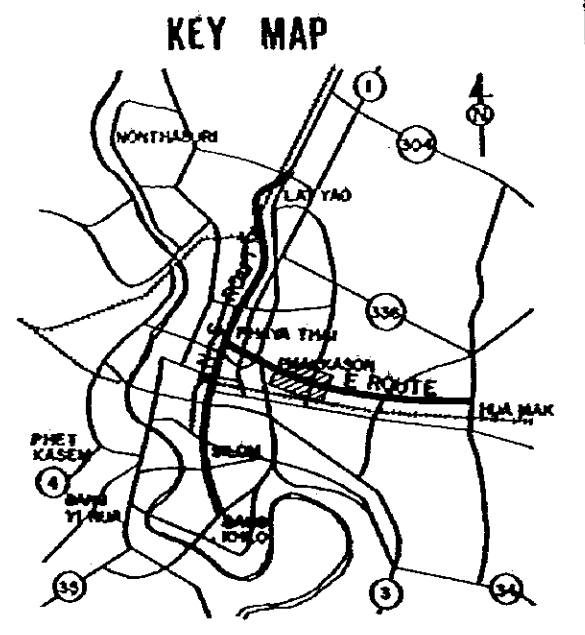
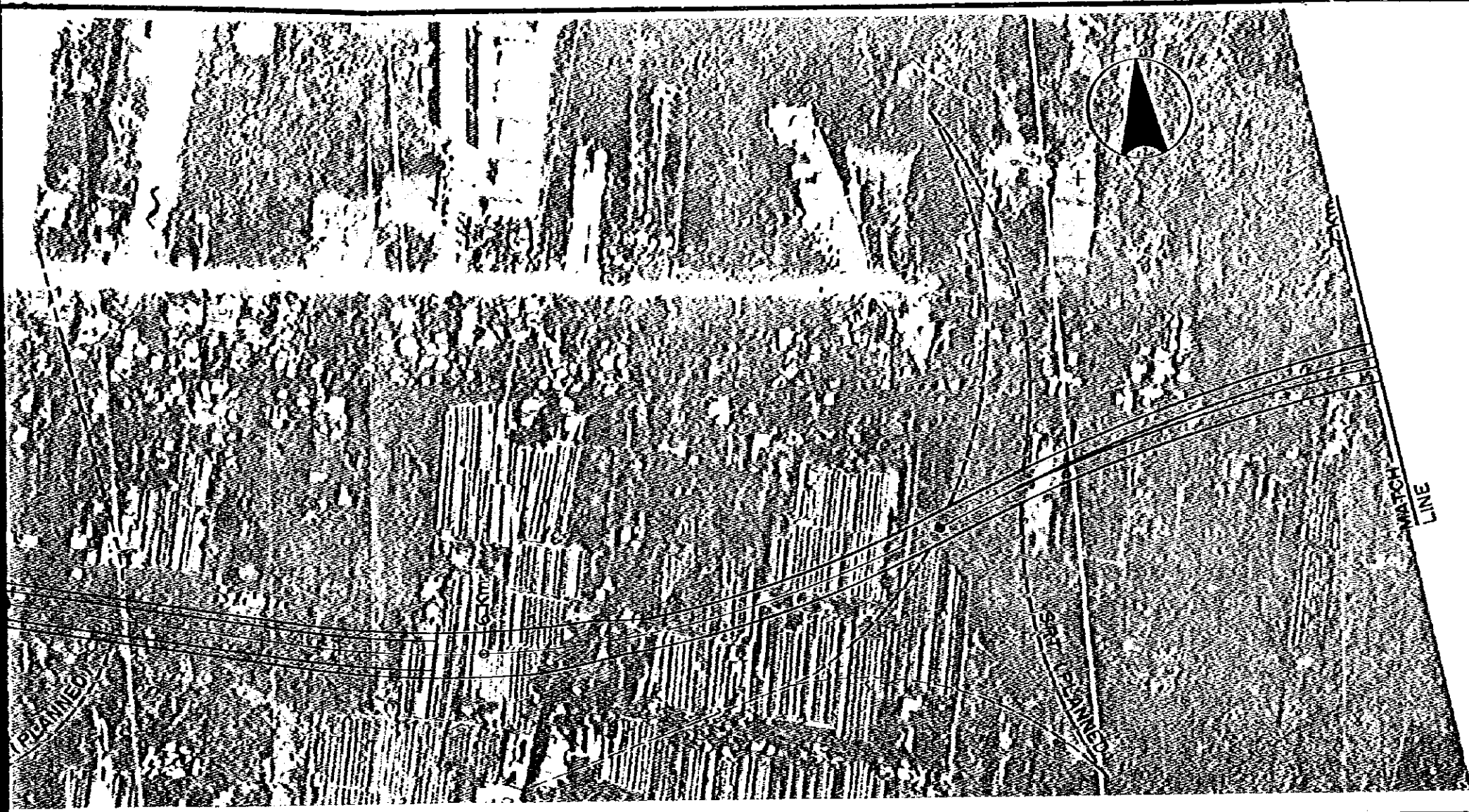

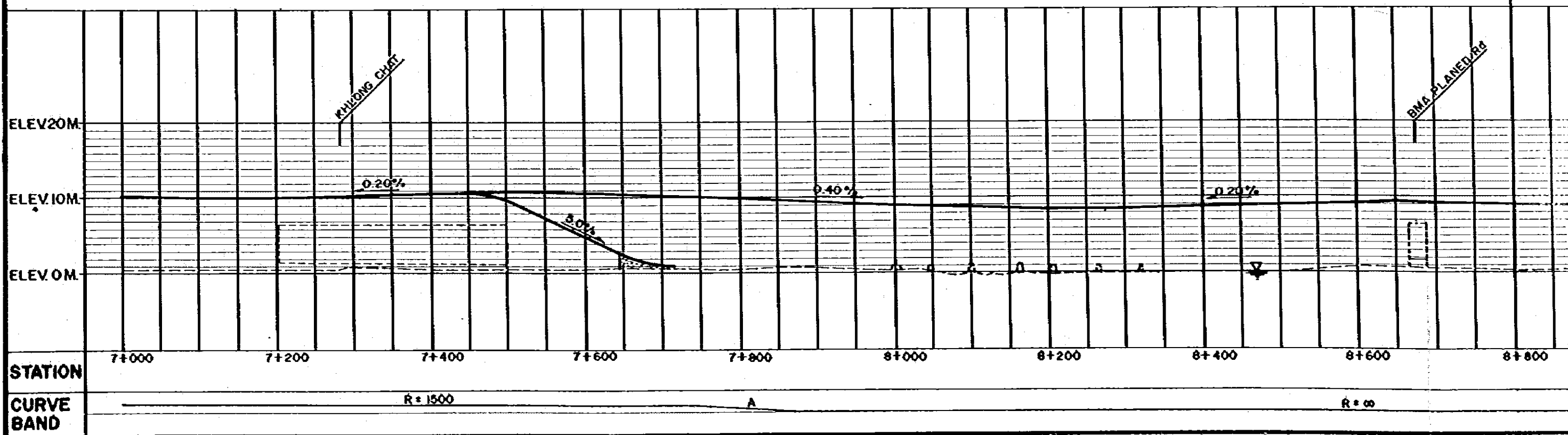
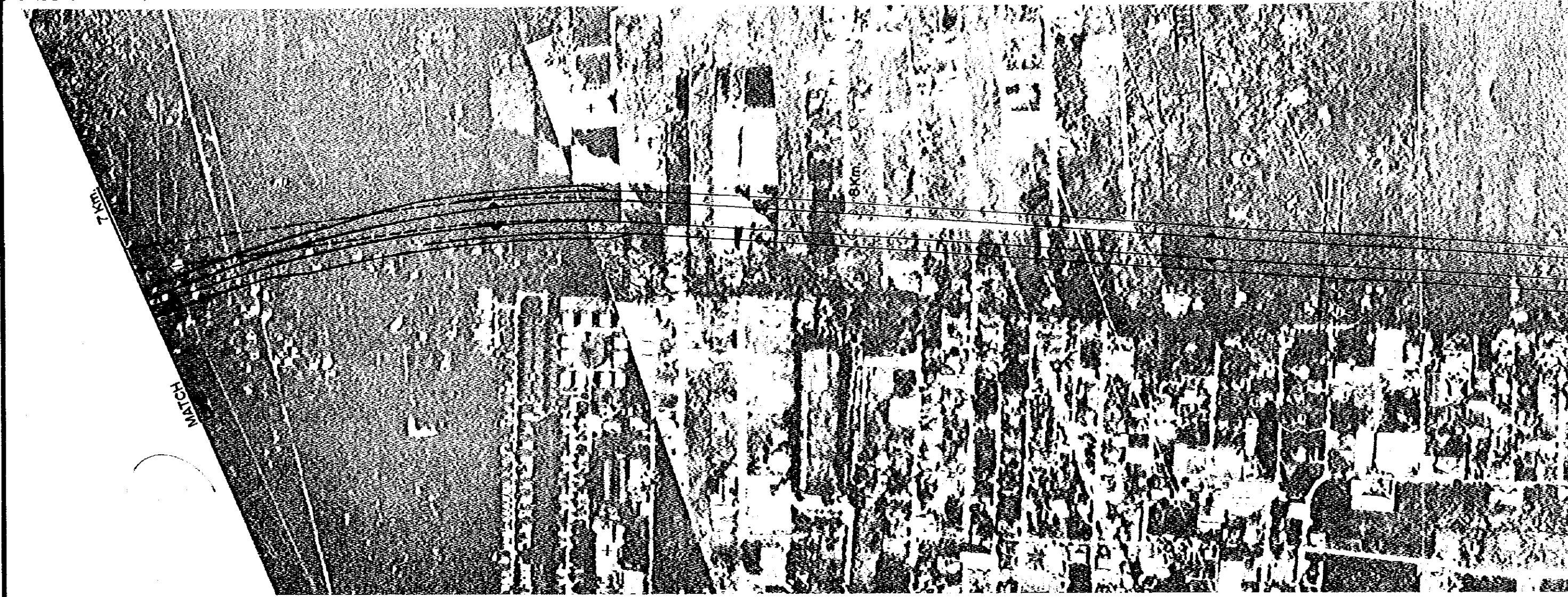

THE SECOND STAGE EXPRESSWAY SYSTEM
IN THE GREATER BANGKOK

SCALE 1:500 1:6000	E ROUTE, PLAN AND PROFILE (STA. 7+000 STA. 10+000)	Dwg. No. 13
--------------------------	---	----------------

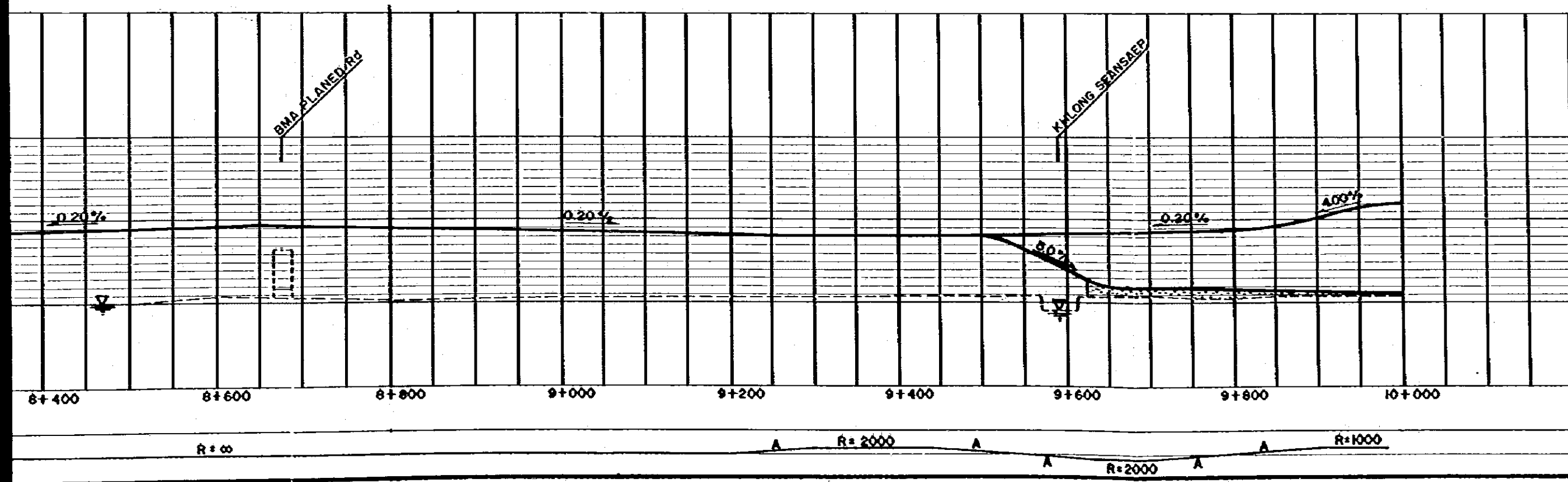
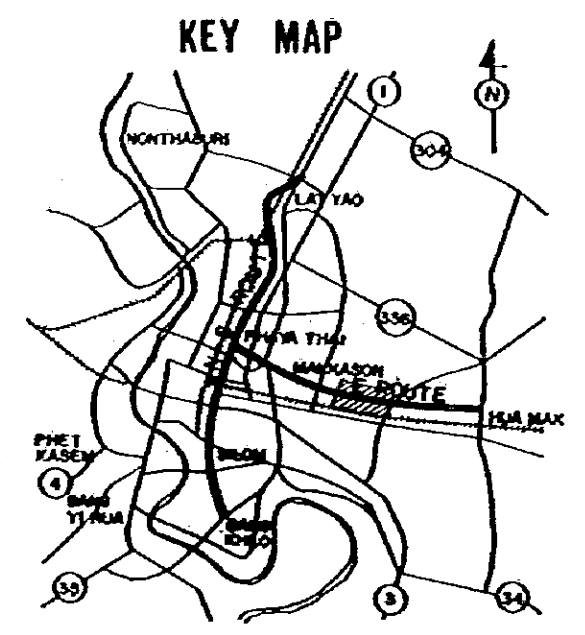
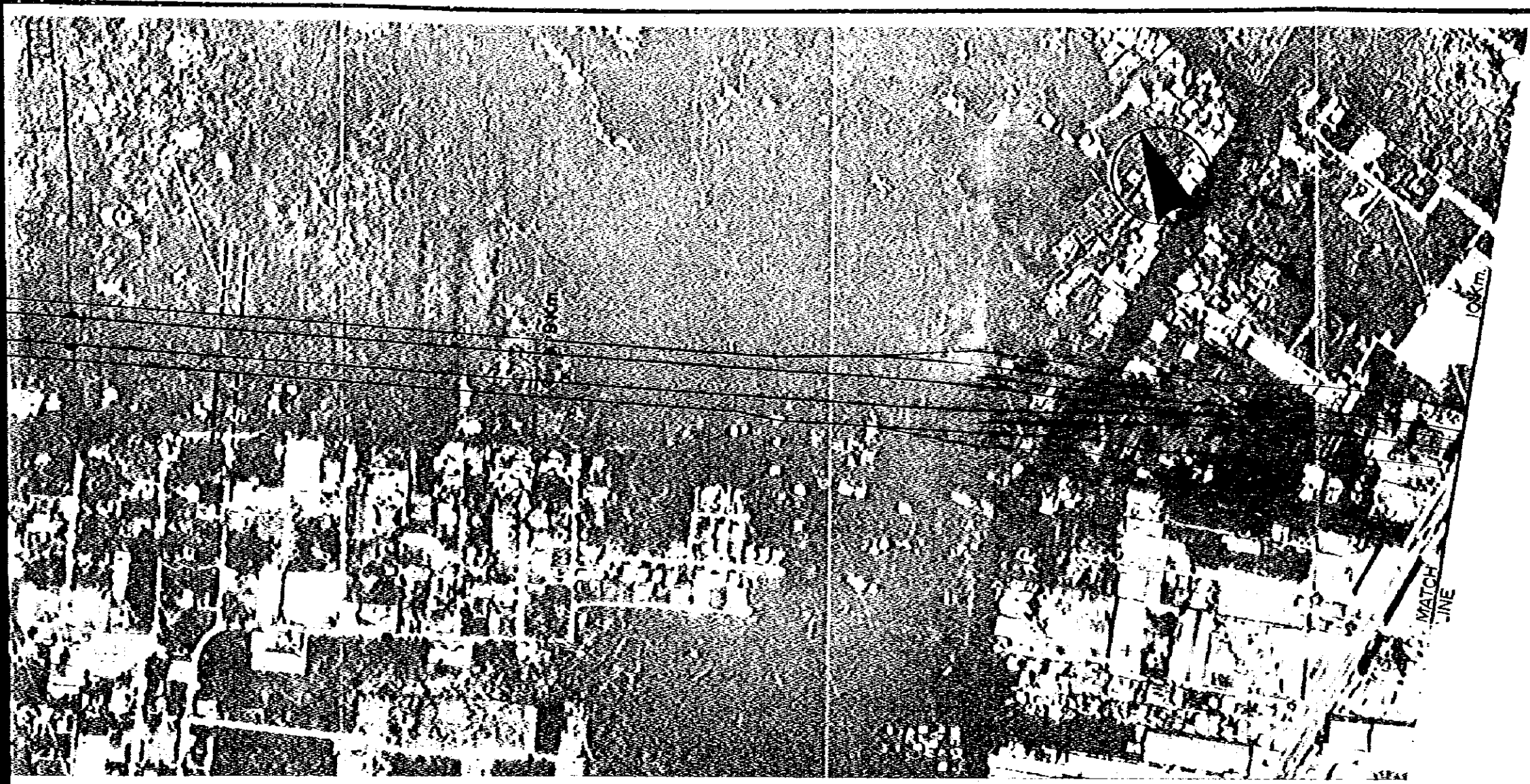

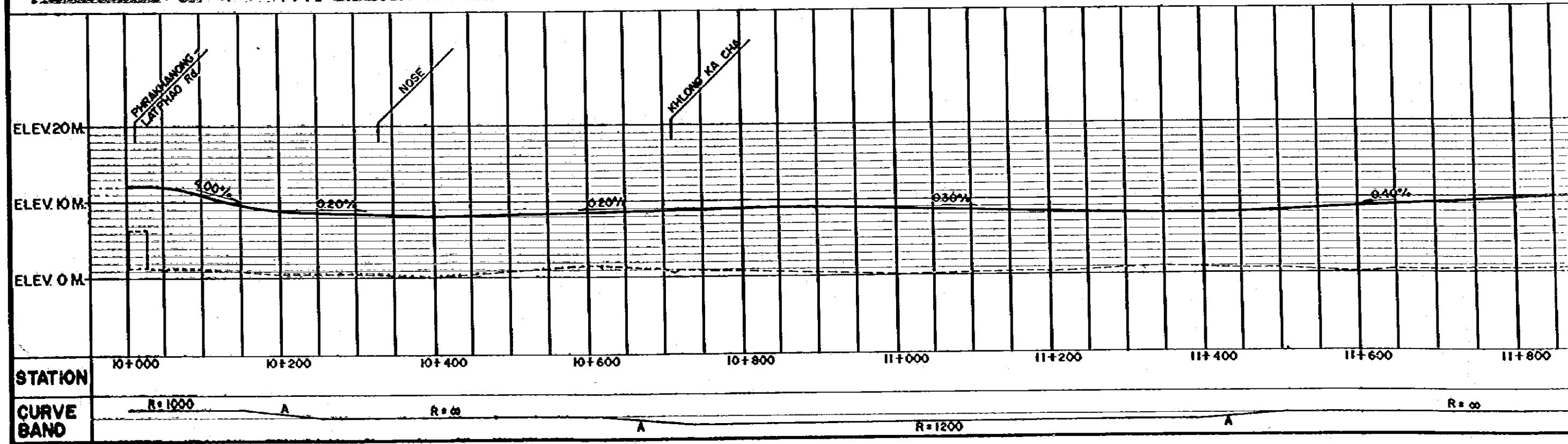
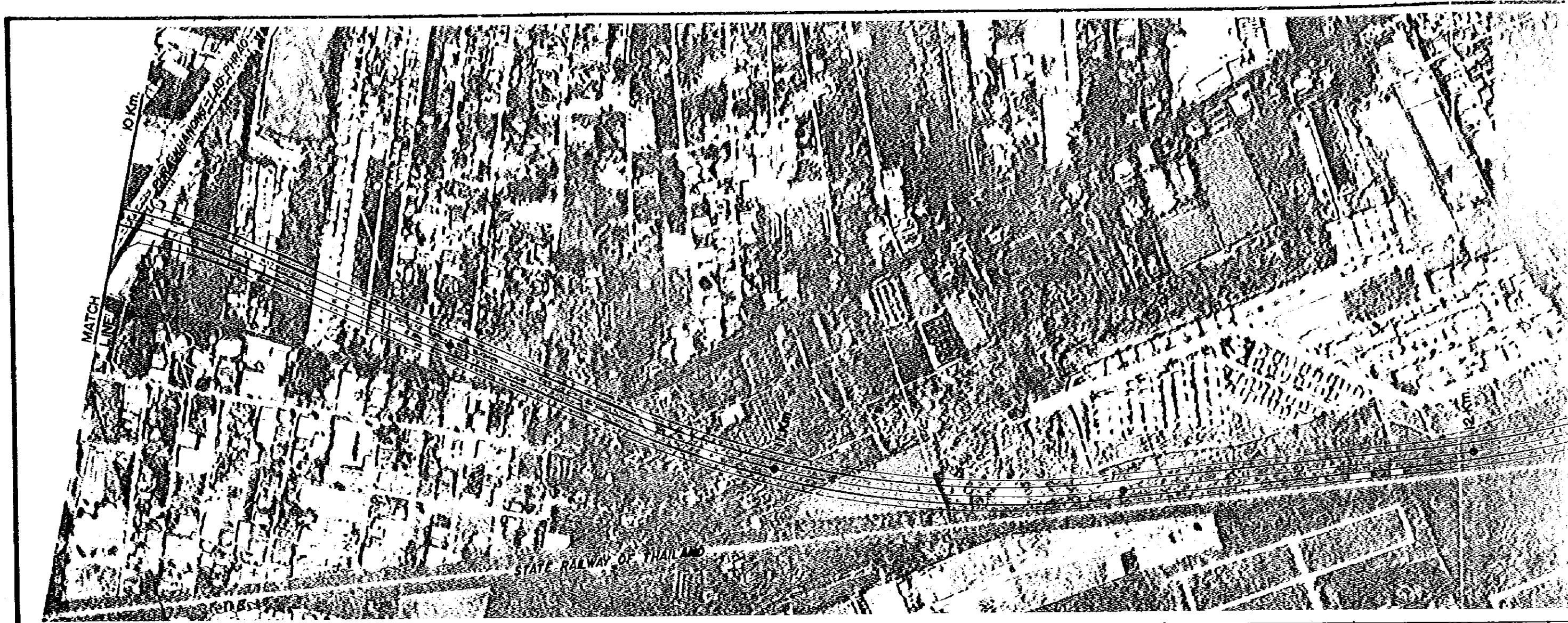

THE SECOND STAGE EXPRESSWAY SYSTEM IN THE GREATER BANGKOK		
SCALE	E ROUTE, PLAN AND PROFILE (STA. 10+000 STA. 13+000)	Dwg. No. 14

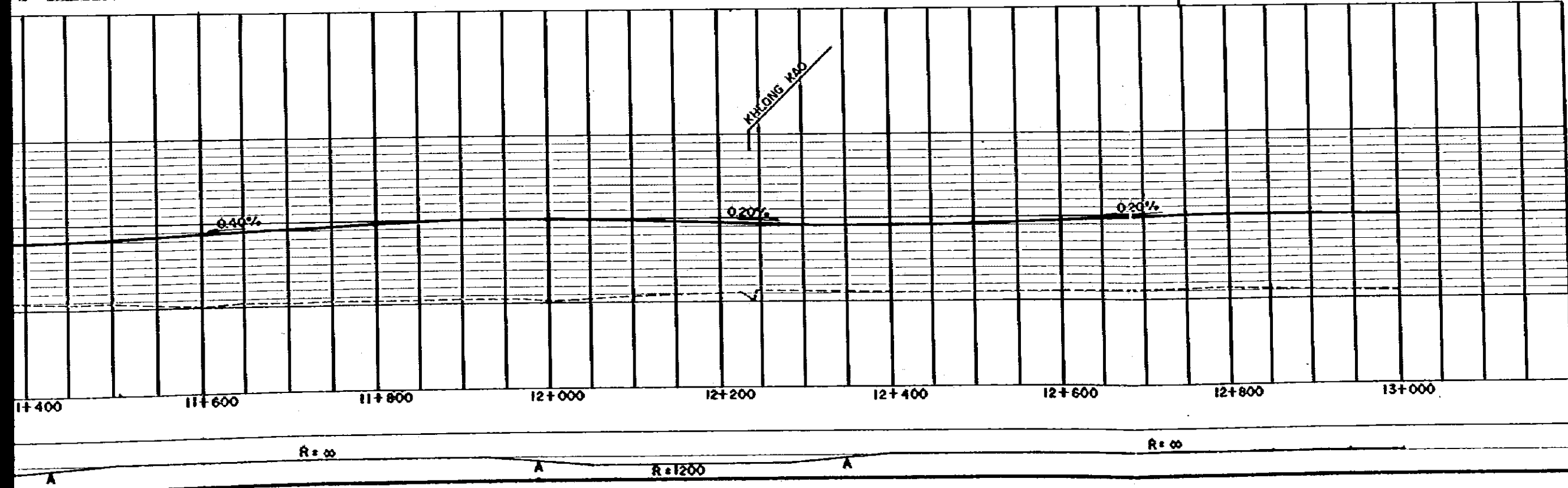
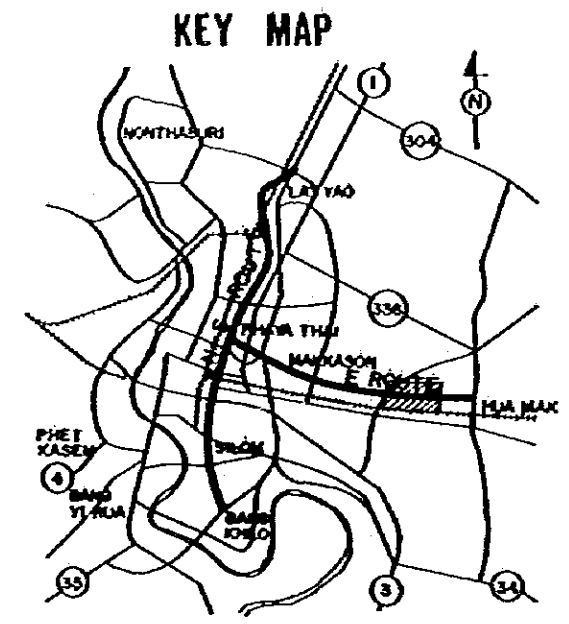
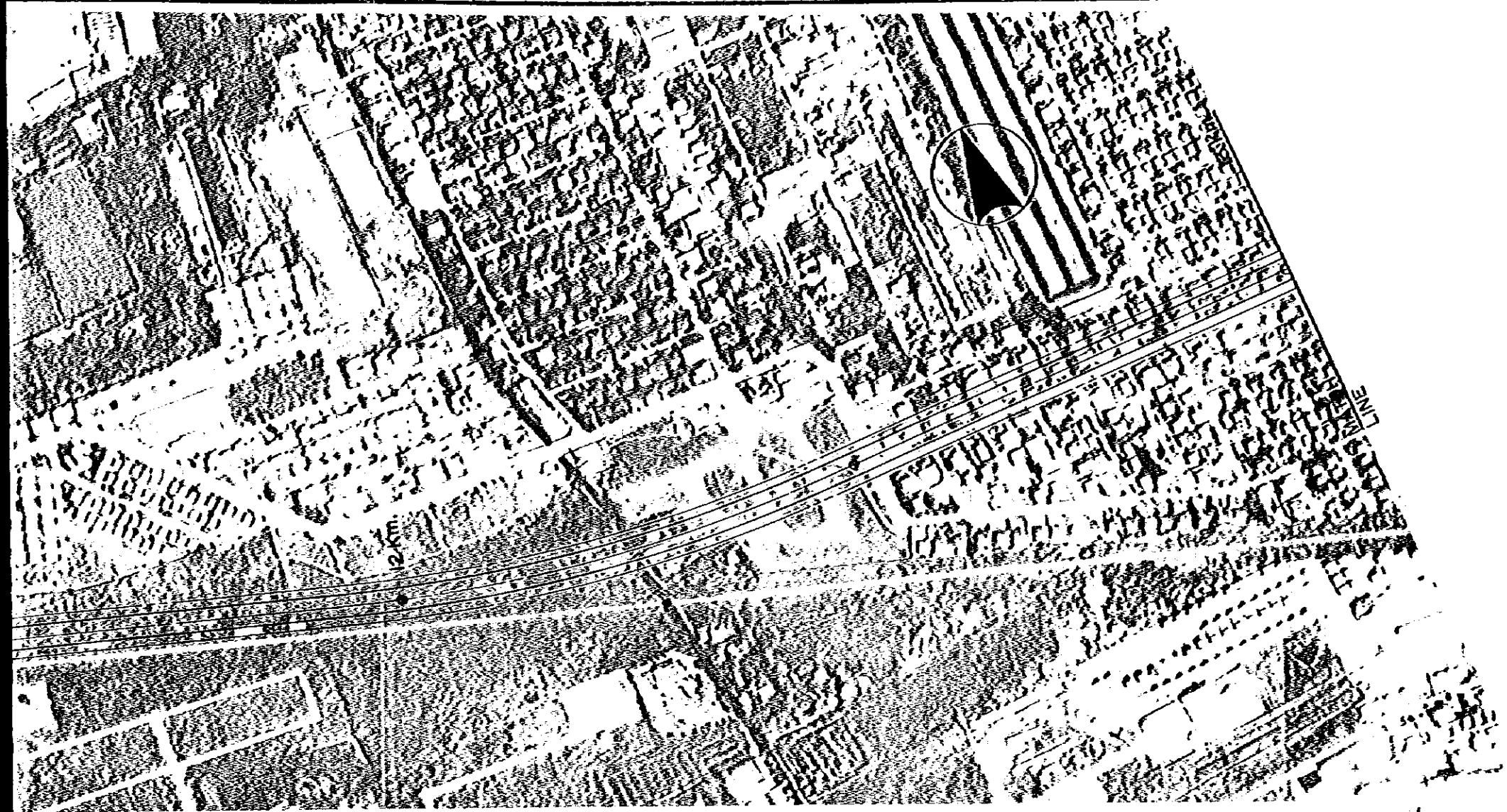

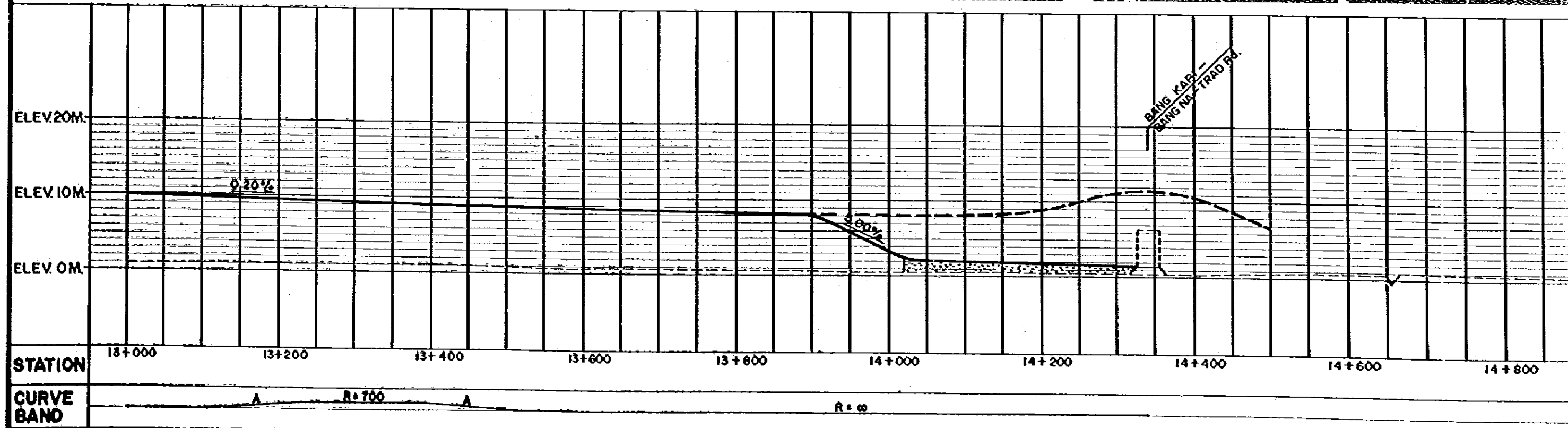

THE SECOND STAGE EXPRESSWAY SYSTEM
IN THE GREATER BANGKOK

SCALE 1: 5000 1: 6000	E ROUTE, PLAN AND PROFILE (STA. 13+000 - STA. 15.000)	Dwg. No. 15
-----------------------------	--	----------------

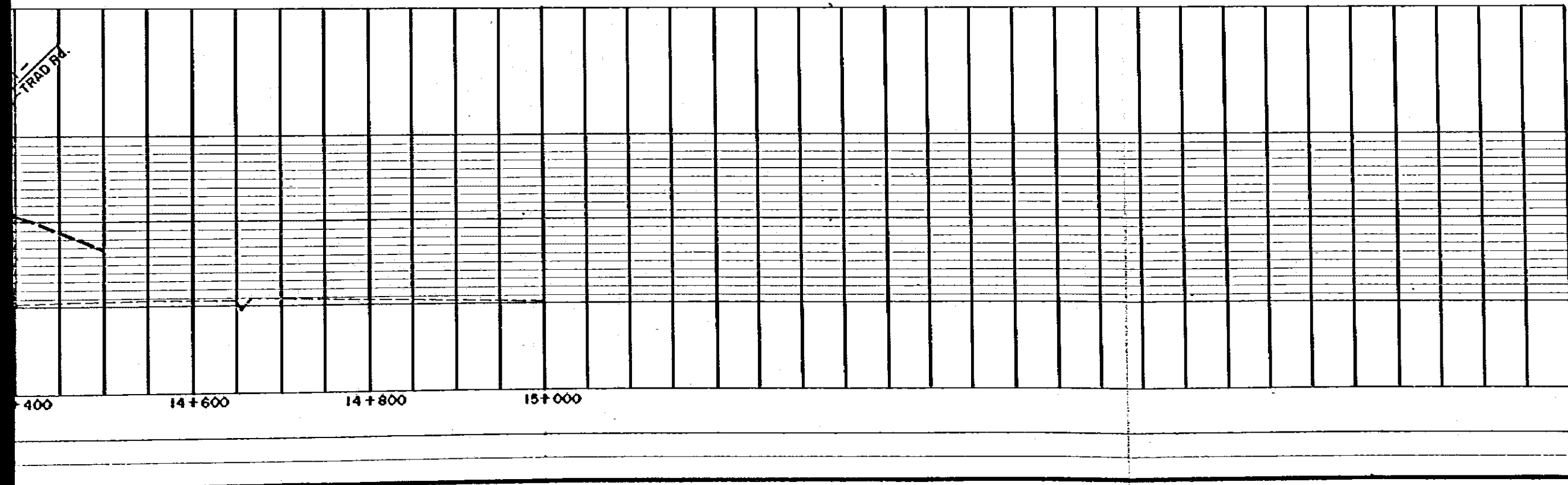
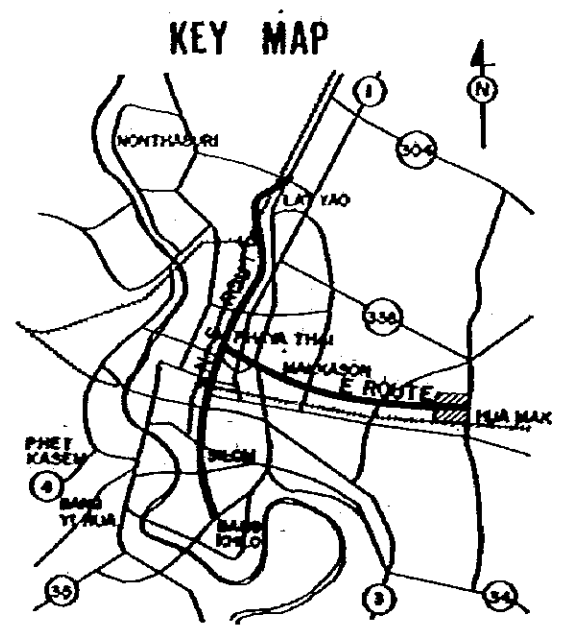
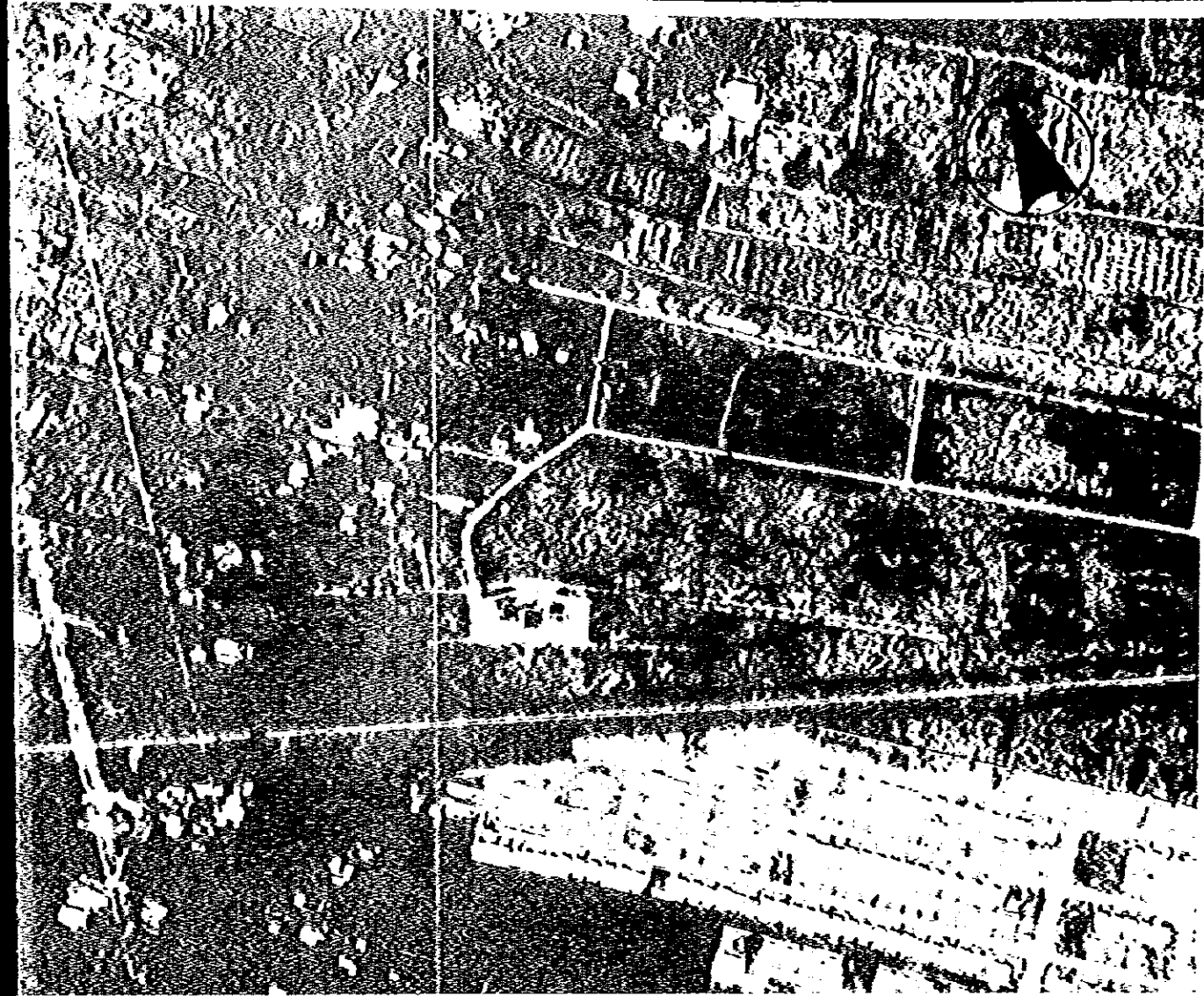

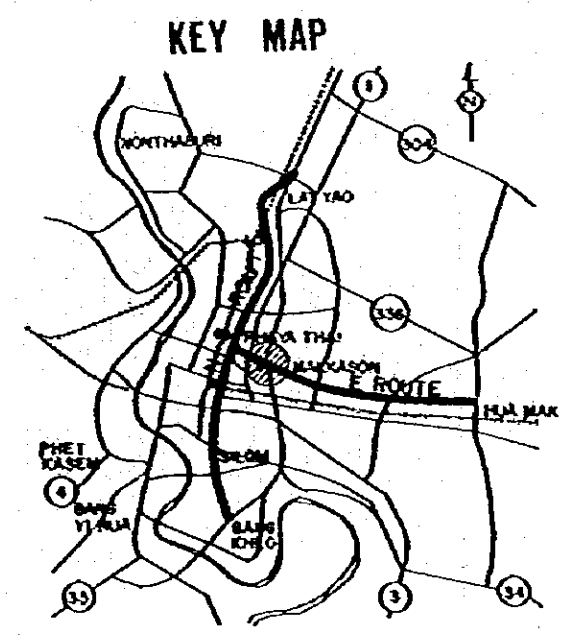
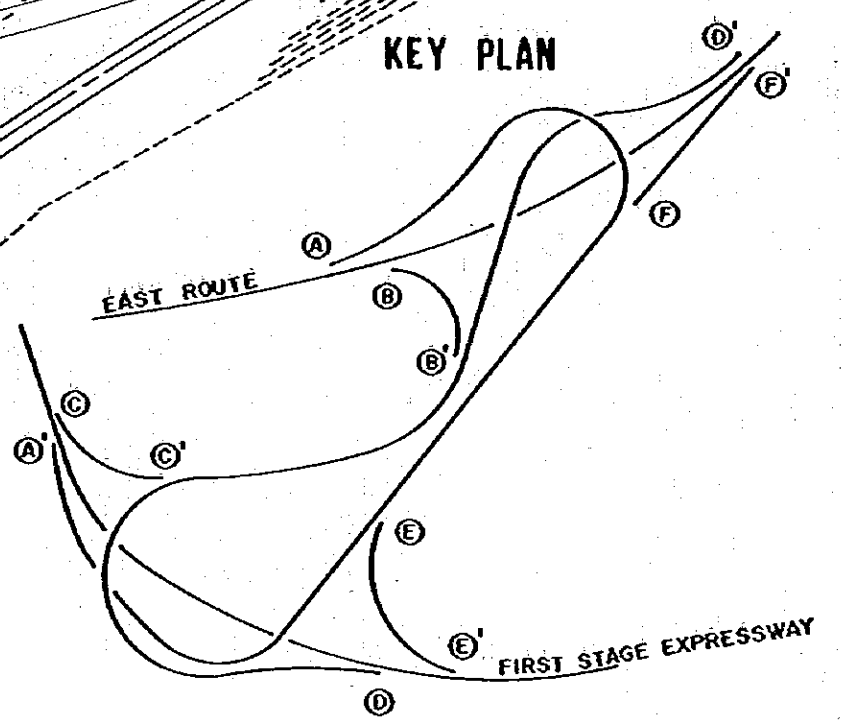
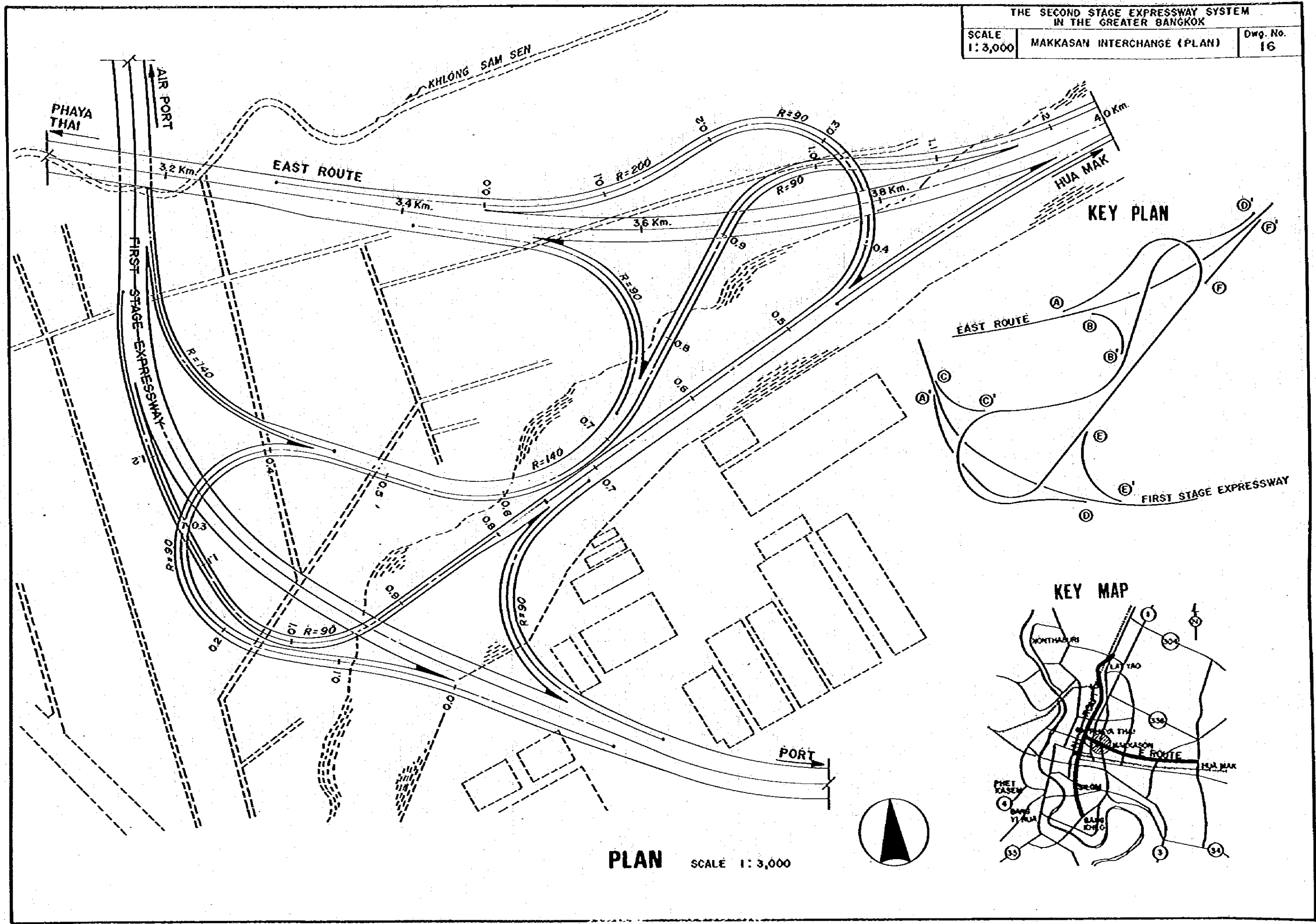

PLAN SCALE 1:3,000

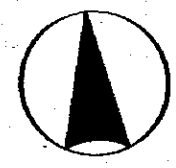

THE SECOND STAGE EXPRESSWAY SYSTEM
IN THE GREATER BANGKOK

SCALE
H: 3000
V: 600

MAKKASAN INTERCHANGE
(PROFILE)

Orig. No.
17

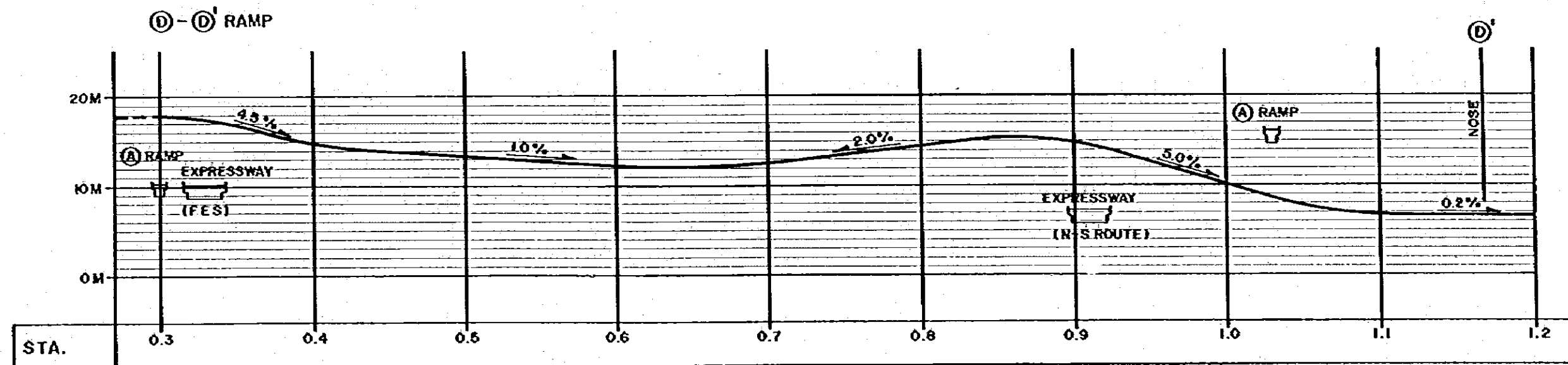
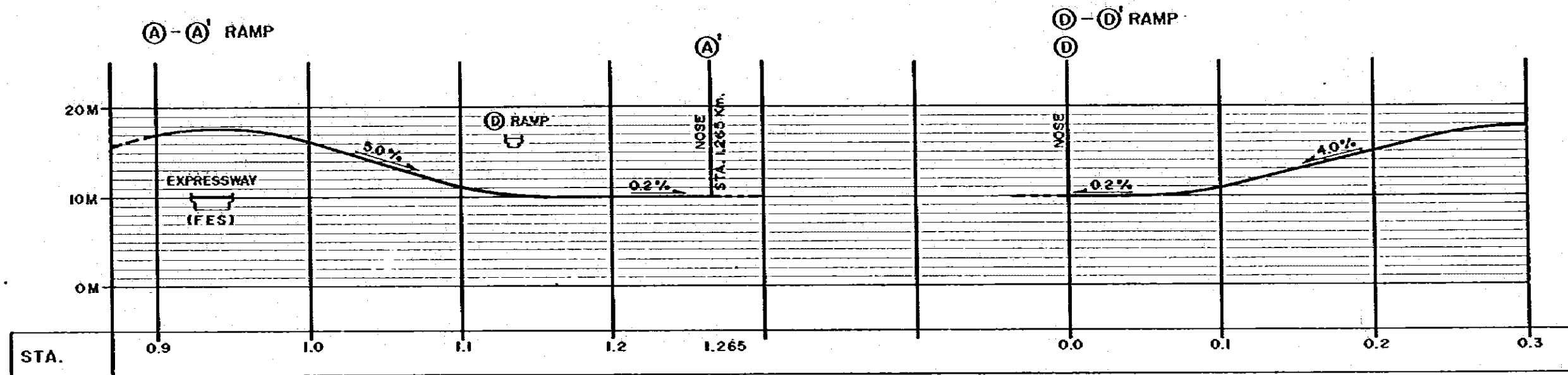
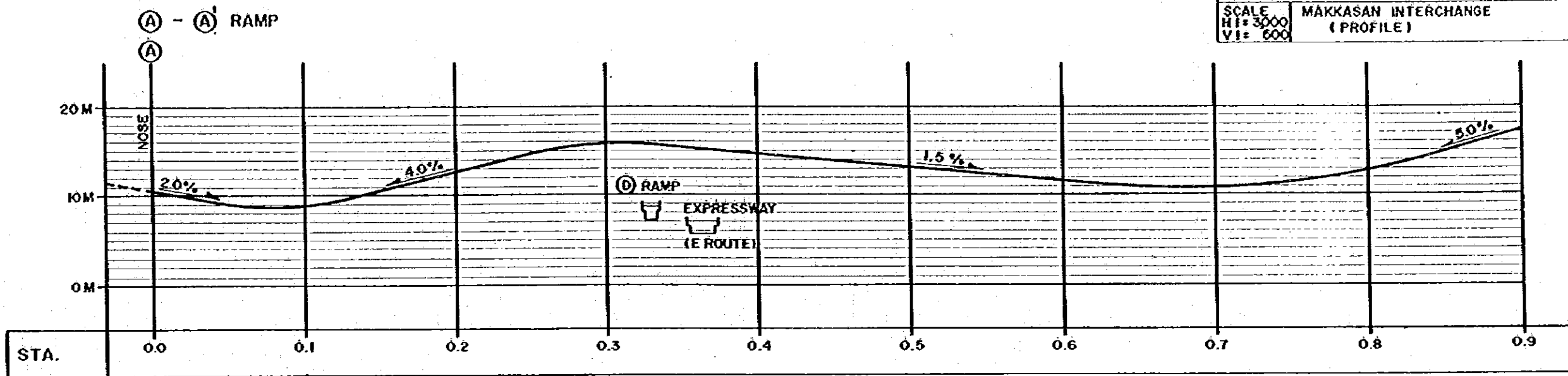

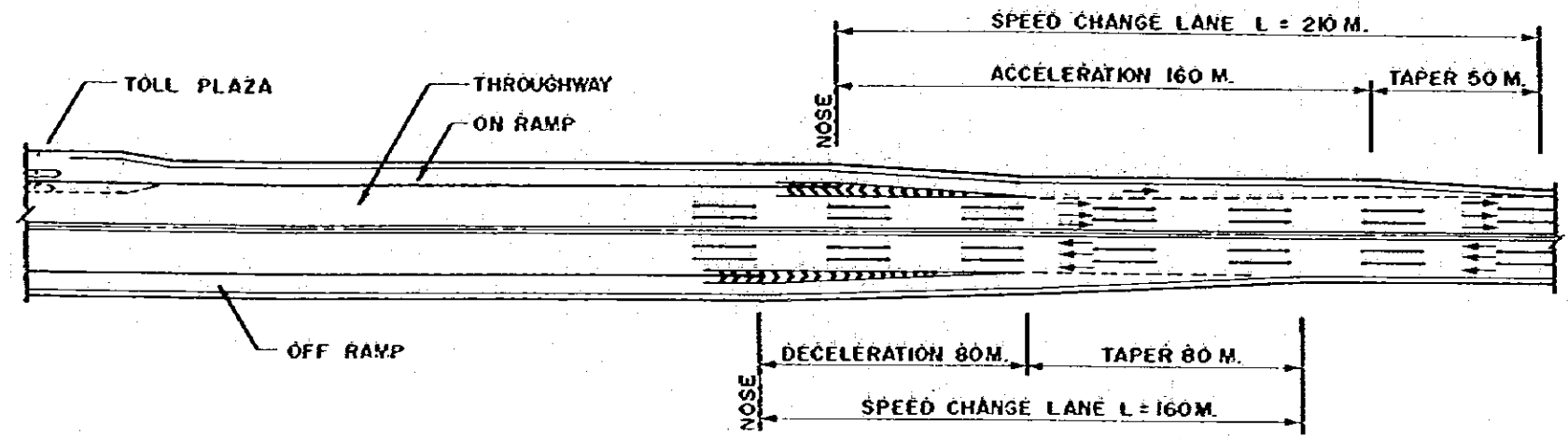

DIAGONAL RAMPS
SCALE 1 : 2000

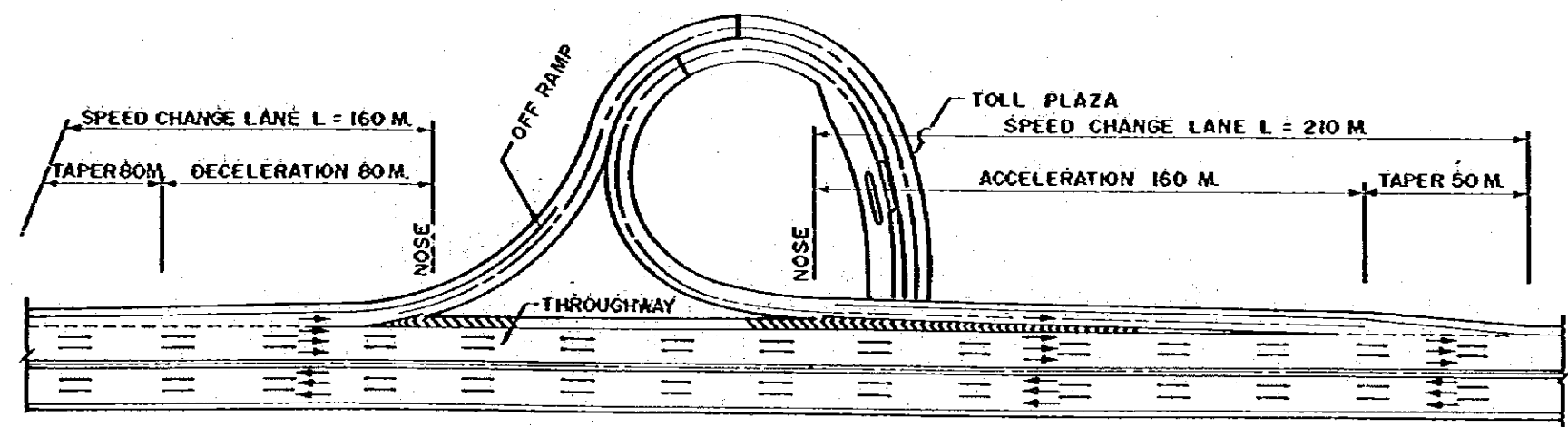

LOOP RAMPS
SCALE 1 : 2000

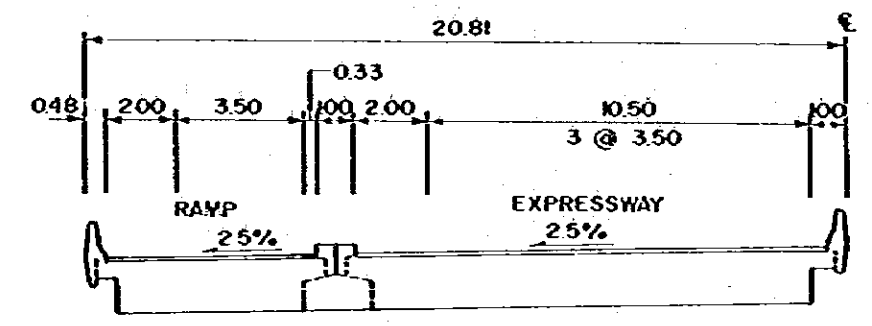

SECTION AT NOSE
SCALE 1 : 200

THE SECOND STAGE EXPRESSWAY SYSTEM IN THE GREATER BANGKOK		
SCALE 1:1000 1:500	AT-GRADE INTERSECTION OF NS-ROUTE AND SATHON Rd.	Dwg. No. 19

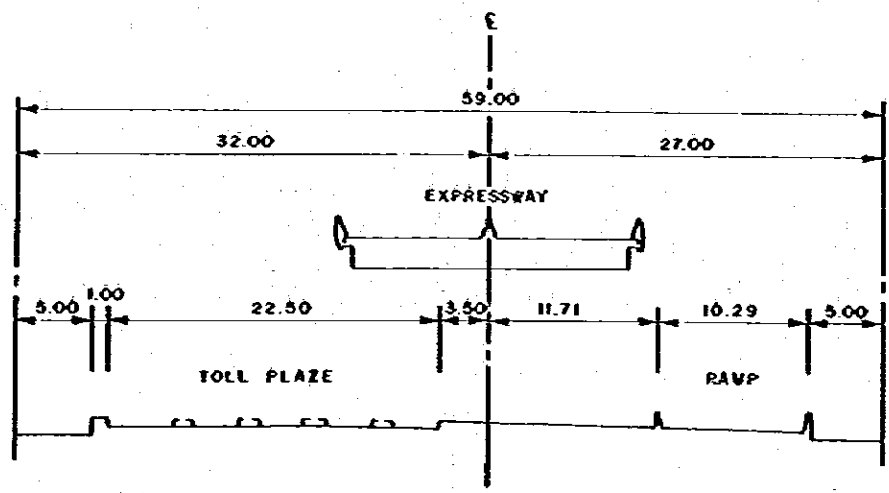
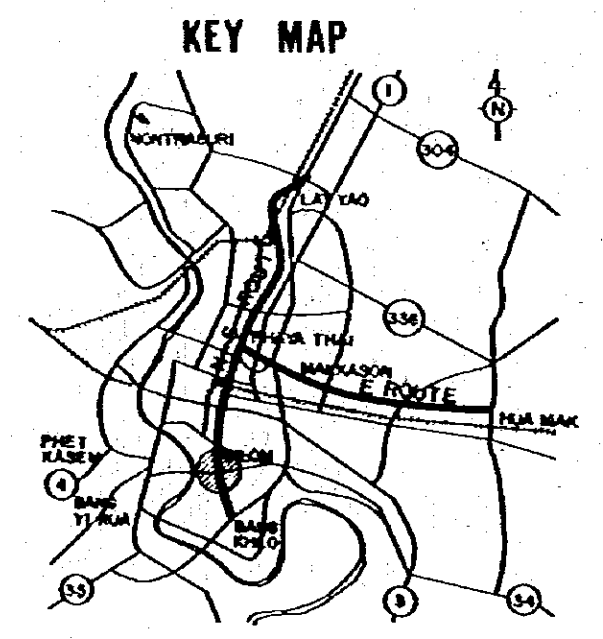
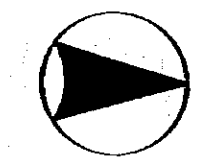
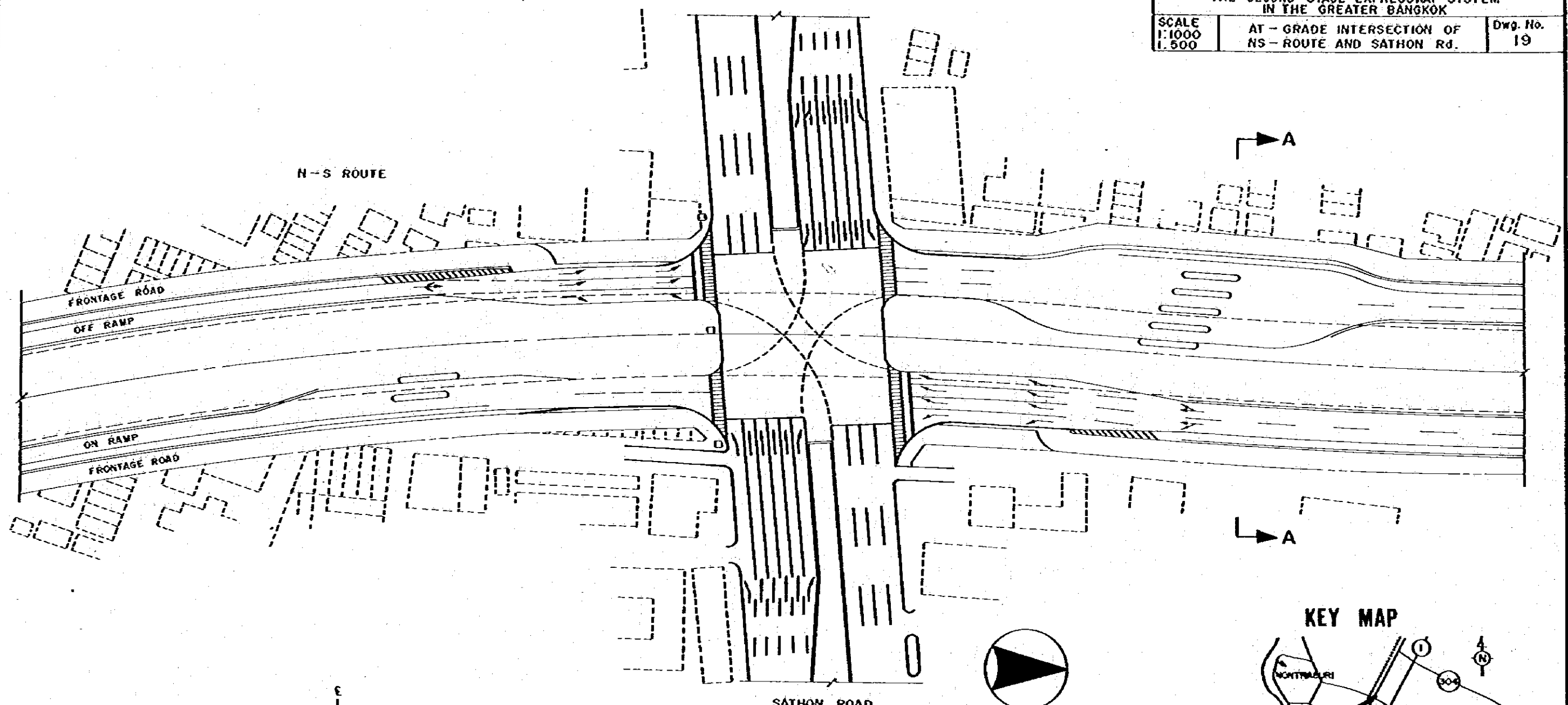

SECTION A-A
SCALE 1:500

PLAN
SCALE 1:1000

THE SECOND STAGE EXPRESSWAY SYSTEM IN THE GREATER BANGKOK		
SCALE 1:1,000 1:500	AT-GRADE INTERSECTION OF N-S ROUTE AND RAMA IV Rd.	Dwg. No. 20

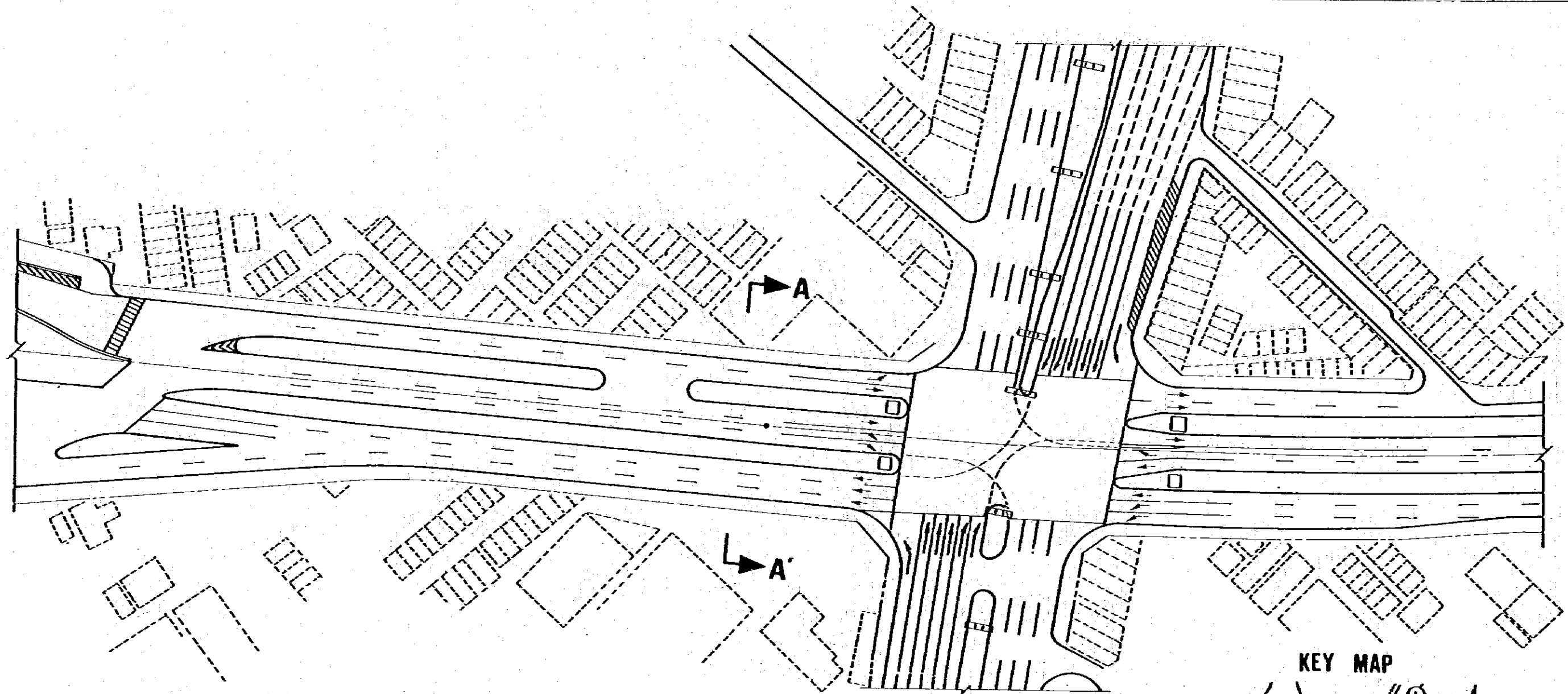

RAMA IV ROAD

PLAN
SCALE 1:1000

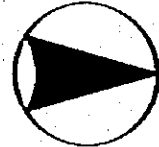

KEY MAP

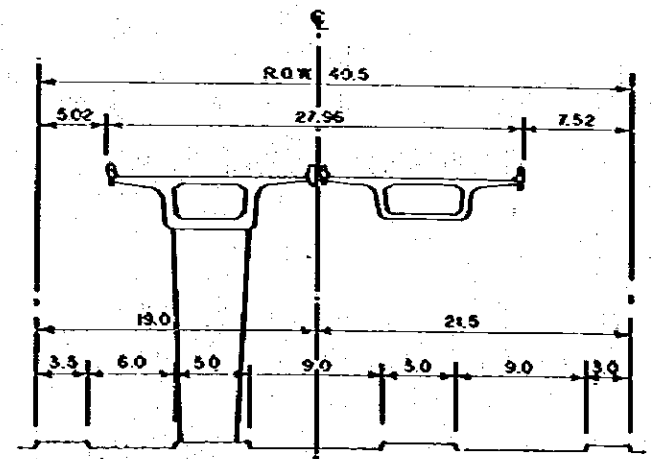
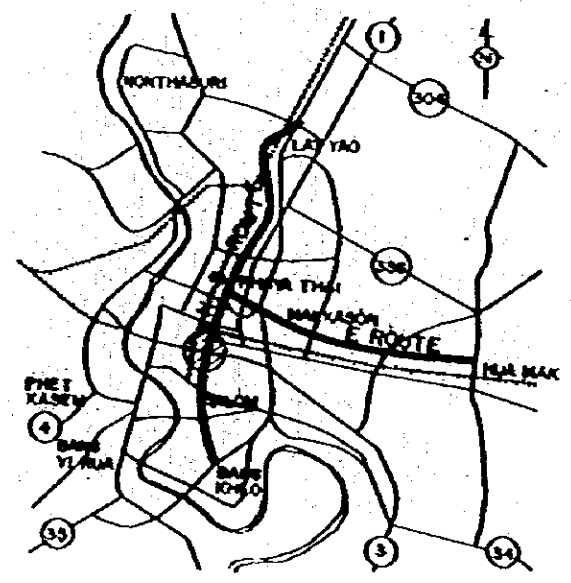

SECTION A - A
SCALE 1:500

THE SECOND STAGE EXPRESSWAY SYSTEM
IN THE GREATER BANGKOK

SCALE 1:1000 1:500	AT-GRADE INTERSECTION OF E ROUTE AND PHAHOL YOTHIN Rd.	Dwg. No. 21
--------------------------	---	----------------

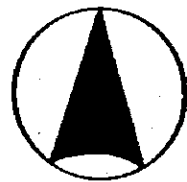
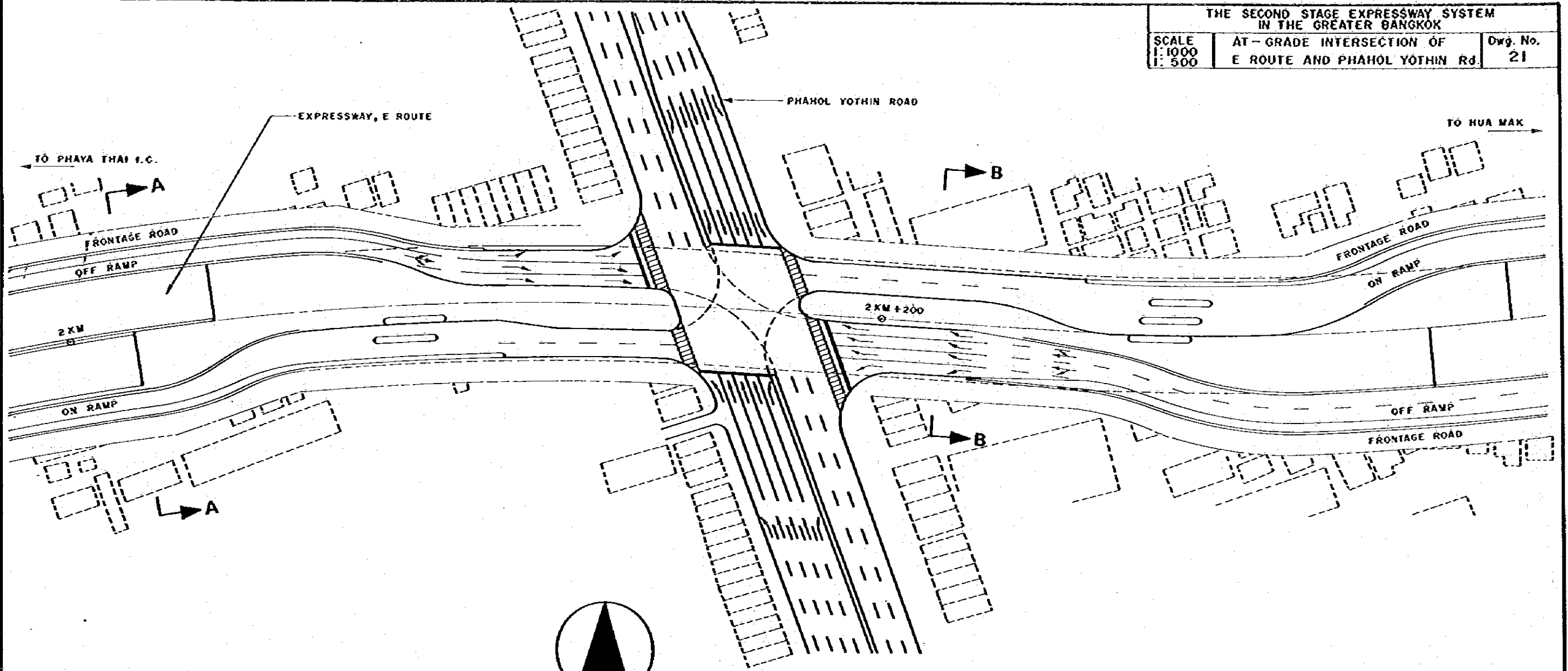

P L A P
SCALE 1:1000

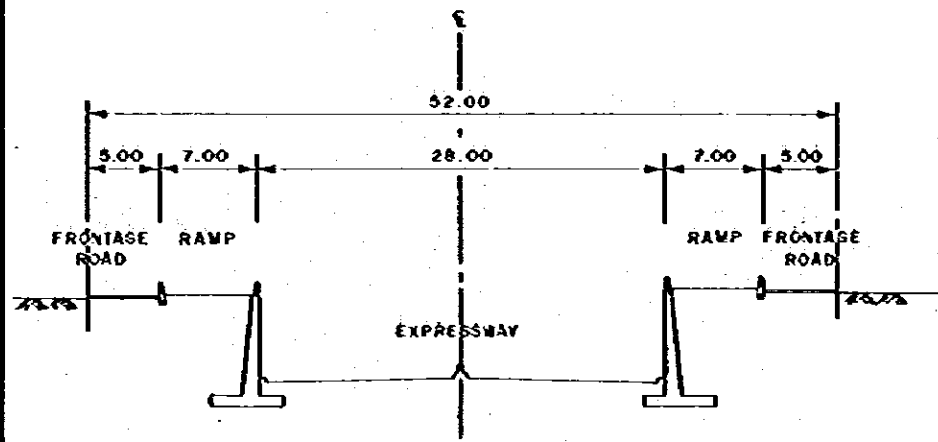

SECTION A-A
SCALE 1:500

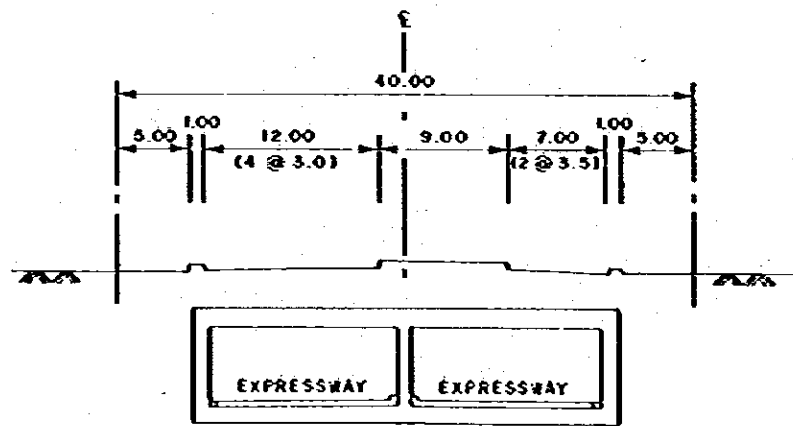

SECTION B-B
SCALE 1:500

KEY MAP

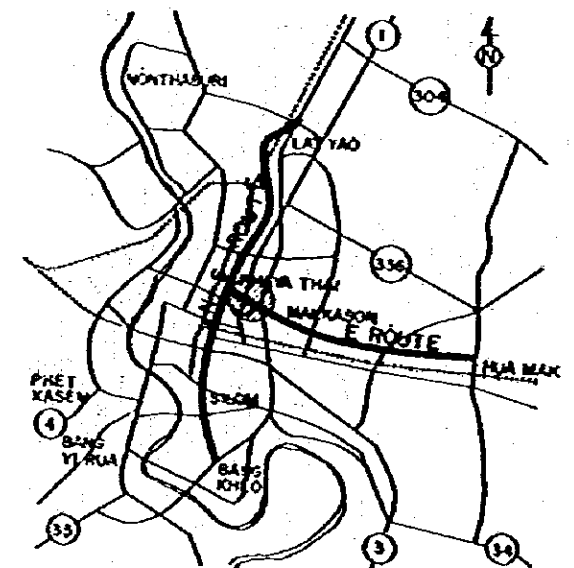

THE SECOND STAGE EXPRESSWAY SYSTEM
IN THE GREATER BANGKOK

SCALE
1:1000
1:500

E-ROUTE AND MIDDLE RING Rd.

Dwg. No.
22

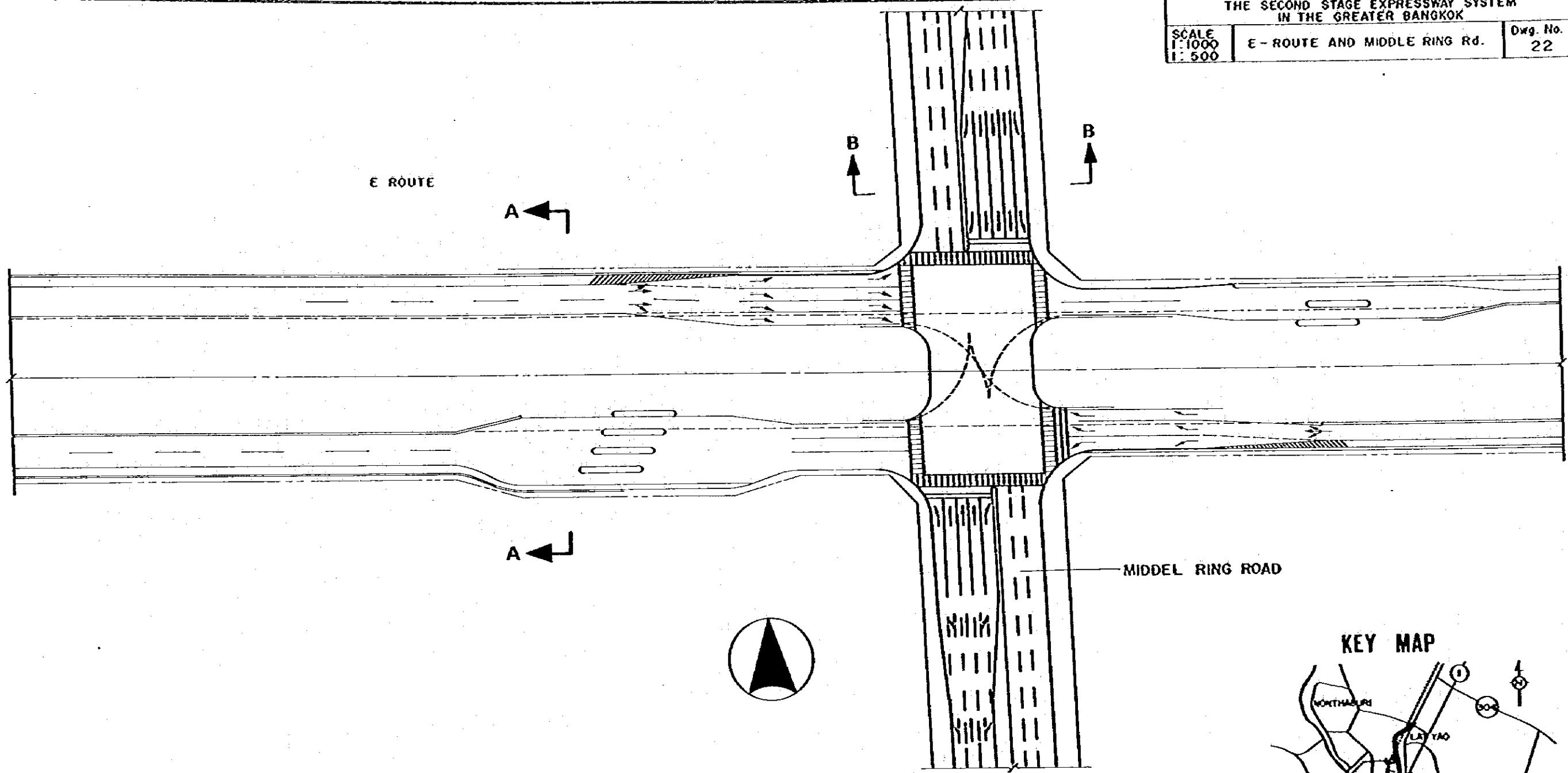

PLAN
SCALE 1:1000

KEY MAP

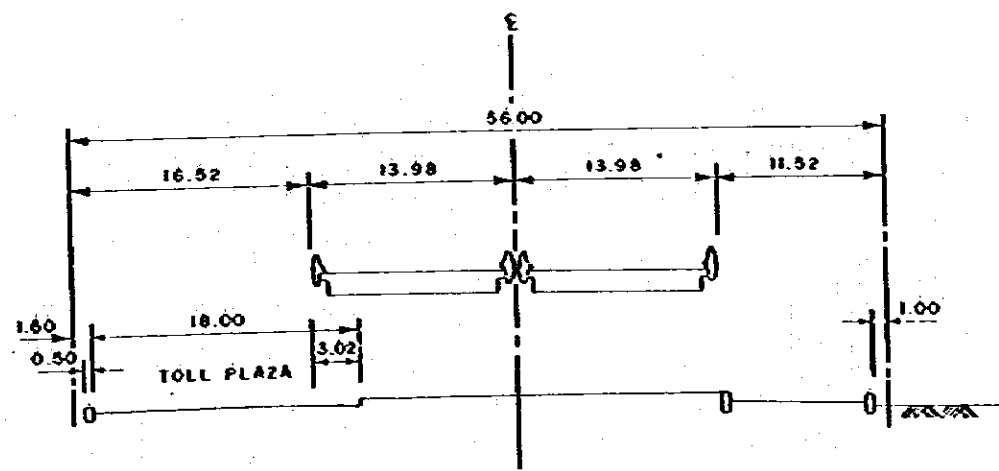
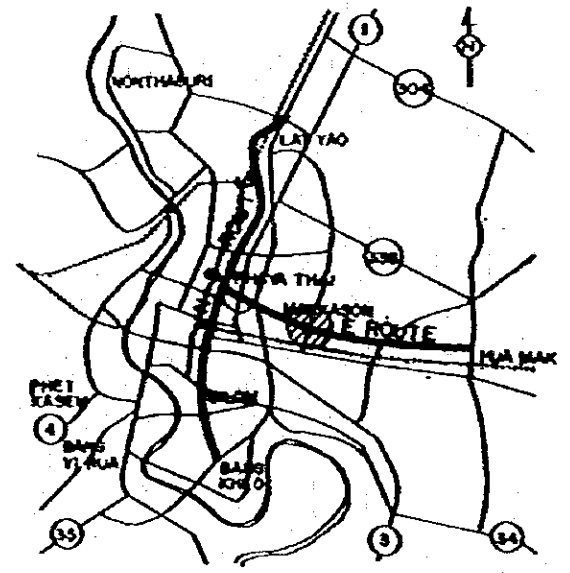

SECTION A-A
SCALE 1:500

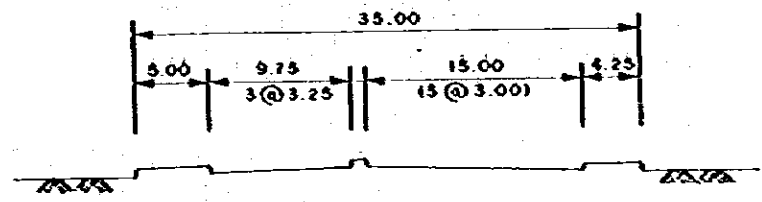

SECTION B-B
SCALE 1:500

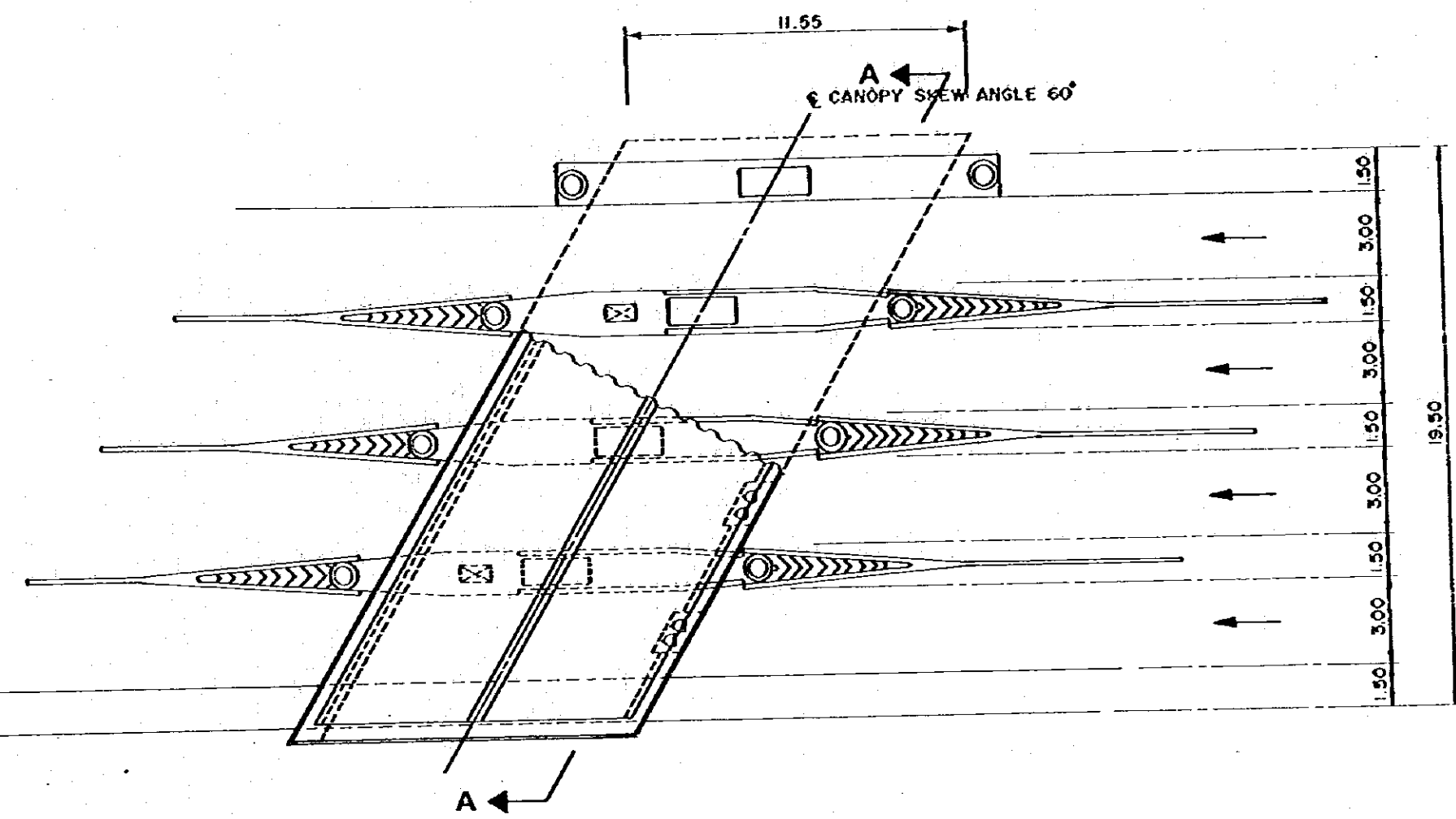

PLAN OF TOLL PLAZA
SCALE 1 : 200

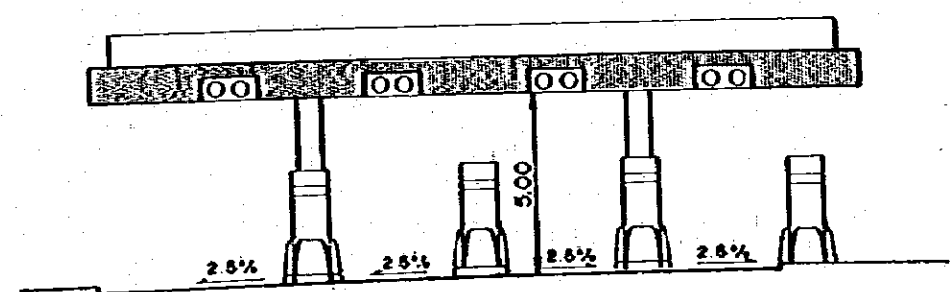
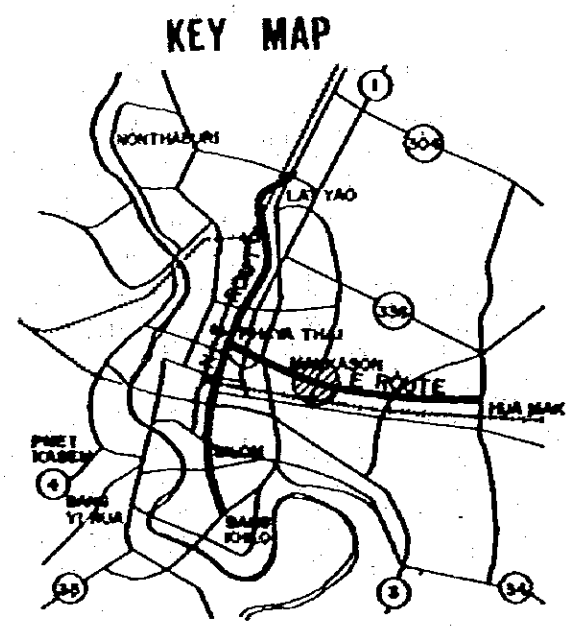

ELEVATION A - A
SCALE 1 : 200

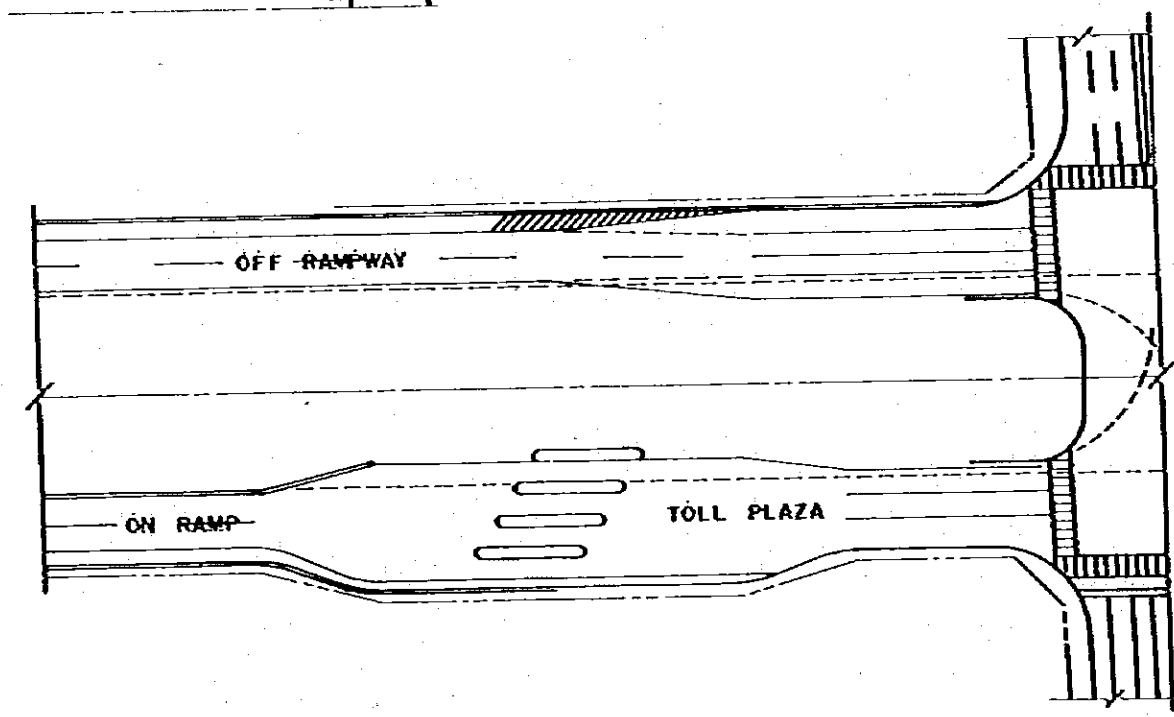

ARRANGEMENT OF RAMPS
SCALE 1 : 1000

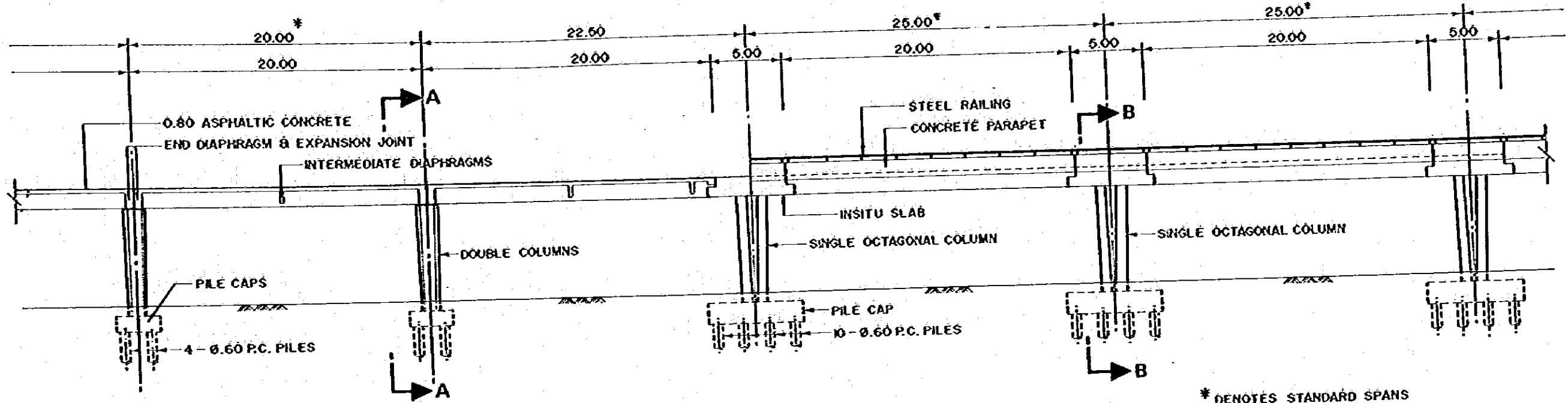

* DENOTES STANDARD SPANS

TYPICAL ELEVATION

SCALE 1:300

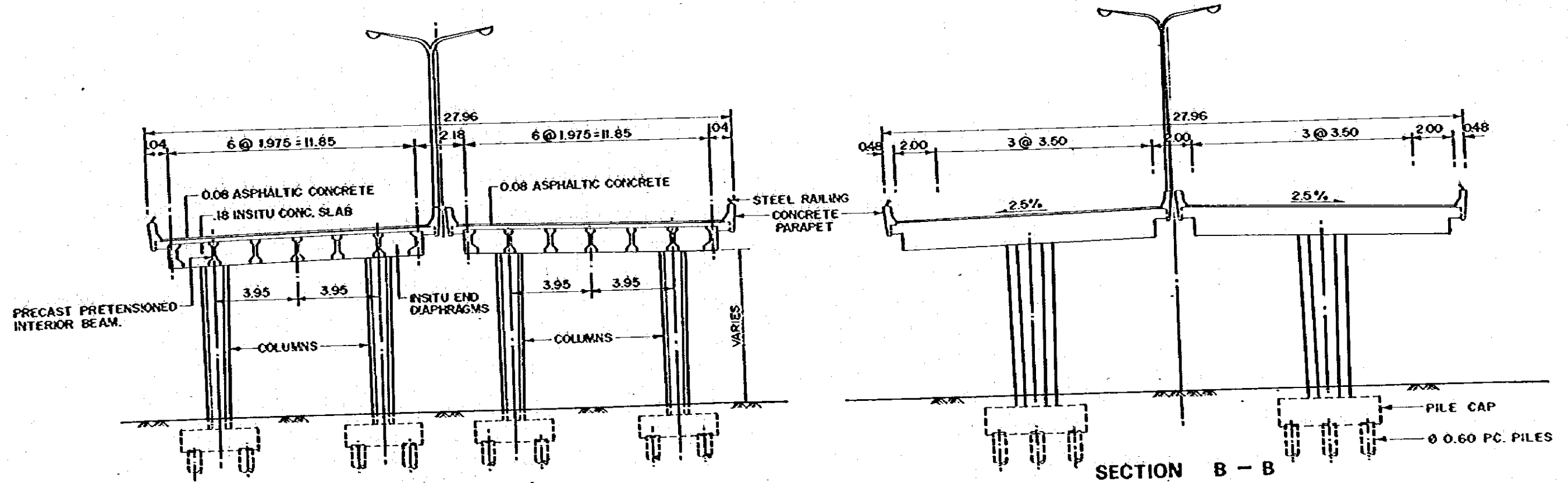

TYPICAL CROSS SECTION

SCALE 1:200

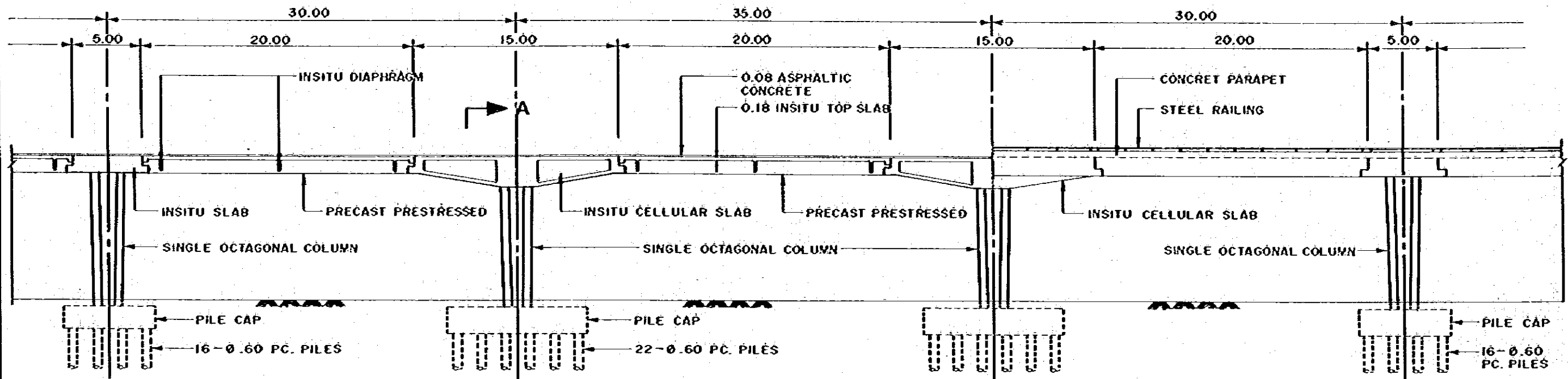

STANDARD ELEVATION

SCALE 1:300

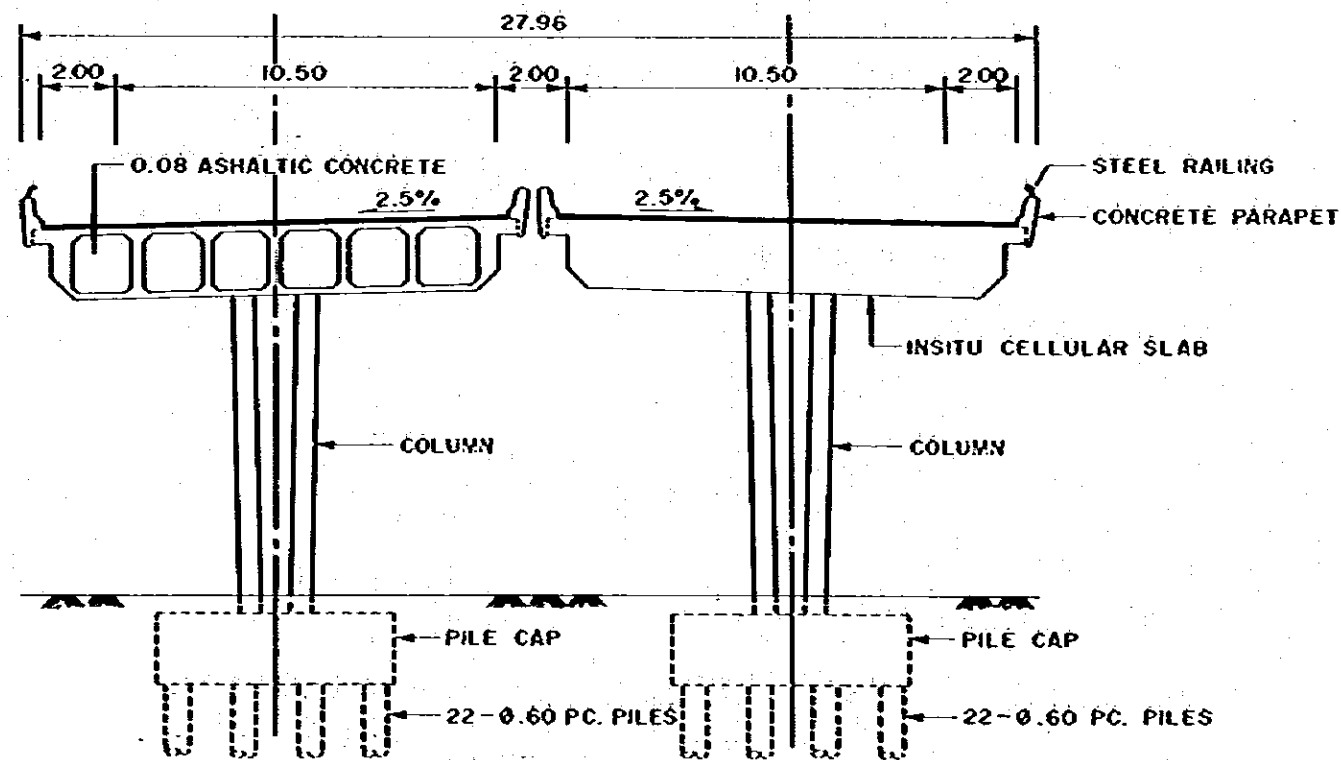

SECTION A - A

STANDARD CROSS SECTION

SCALE 1:200

THE SECOND STAGE EXPRESSWAY SYSTEM
IN THE GREATER BANGKOK

SCALE
1:300
1:200

N-S, RAMA IX INTERSECTION BRIDGE

Dwg. No.
26

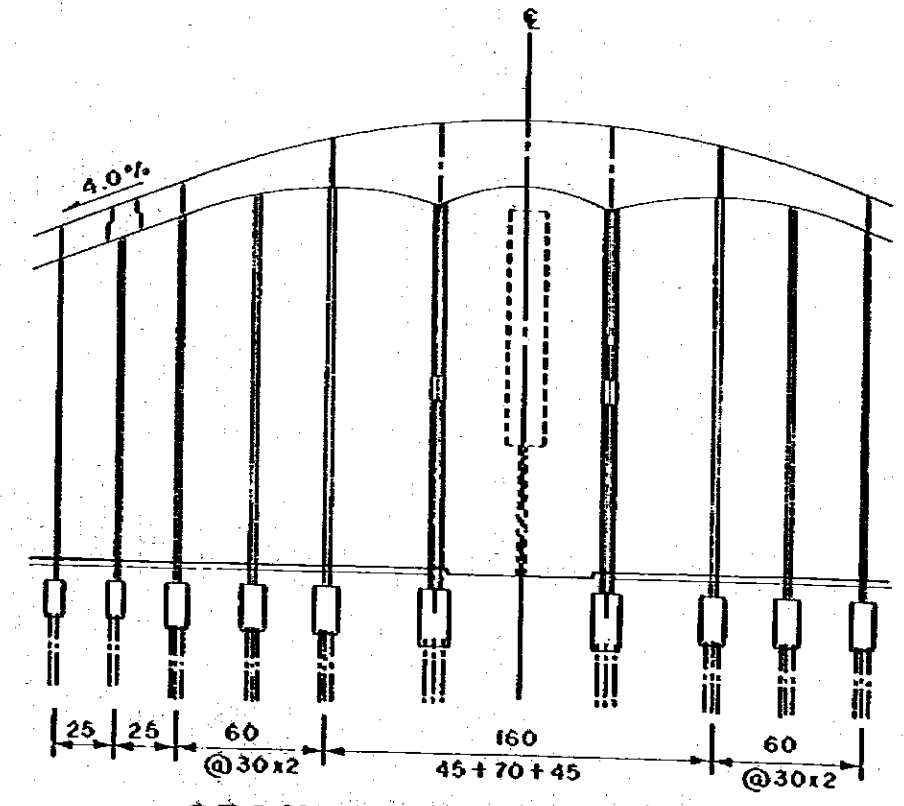
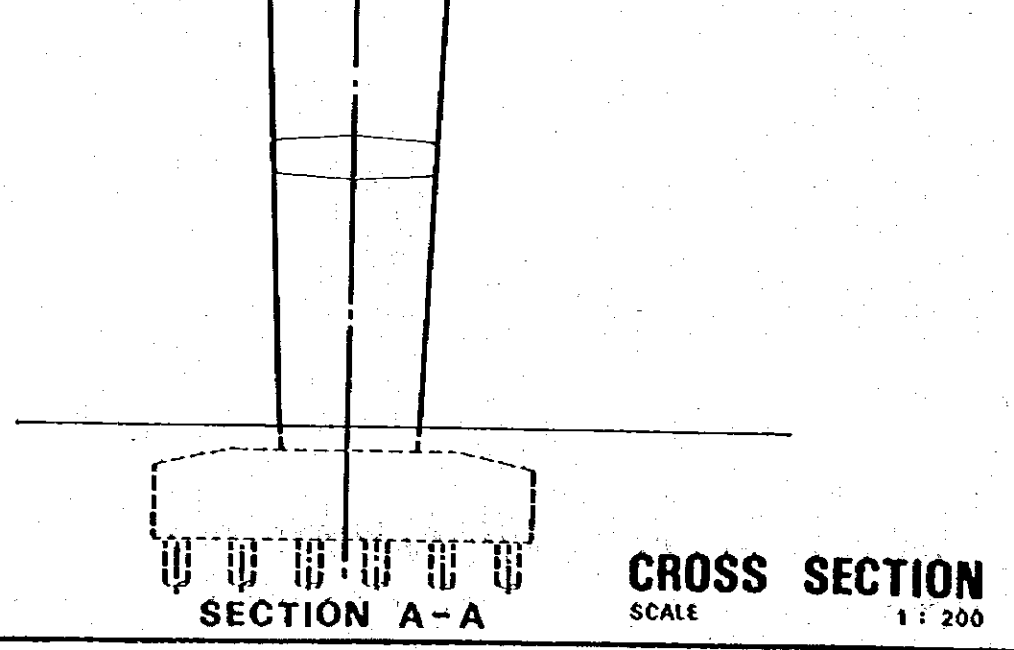
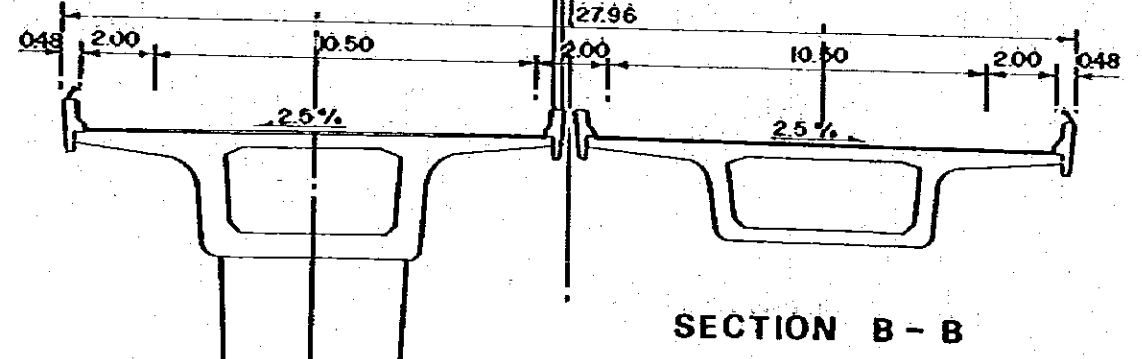
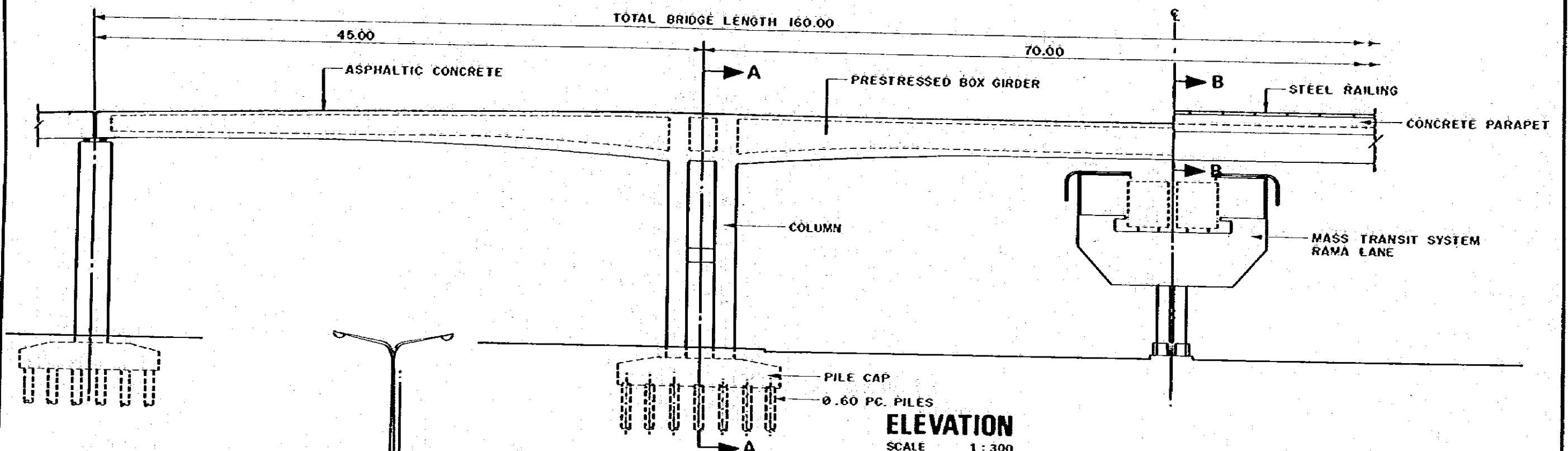

H: 1:3000
V: 1:300

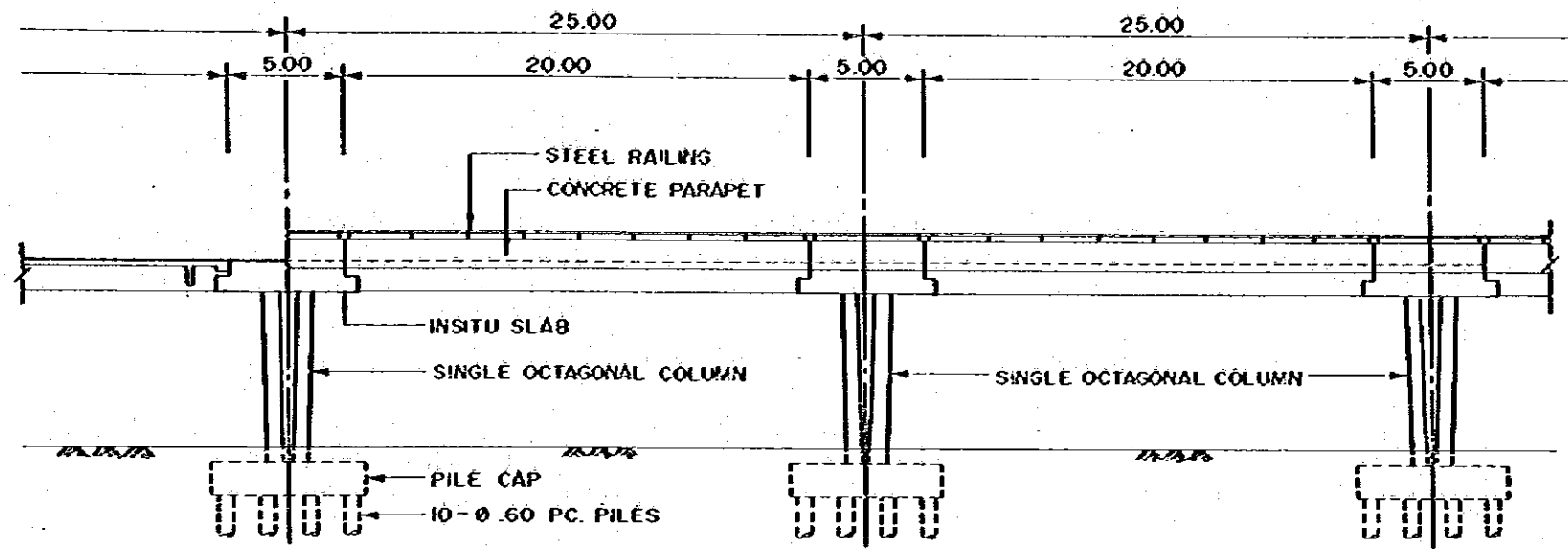

TYPICAL ELEVATION

SCALE 1:300

* DENOTES STANDARD SPANS

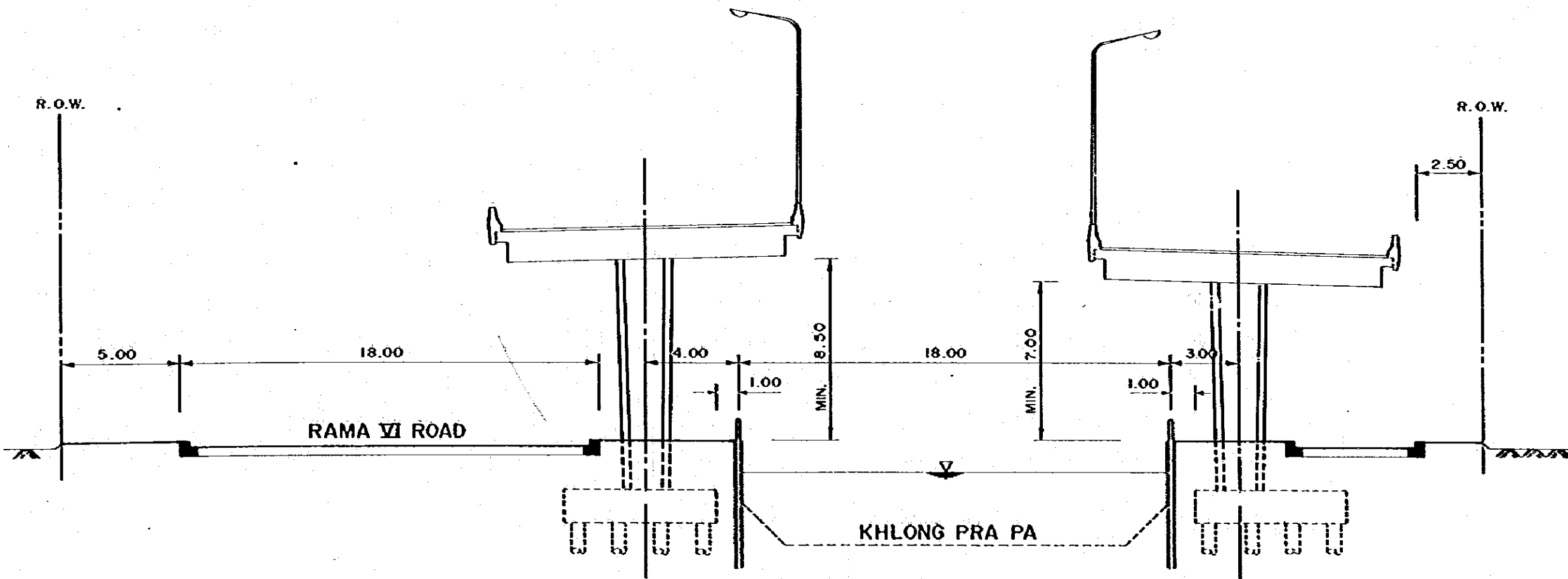

TYPICAL CROSS SECTION

SCALE 1:200

JICA