

E - area

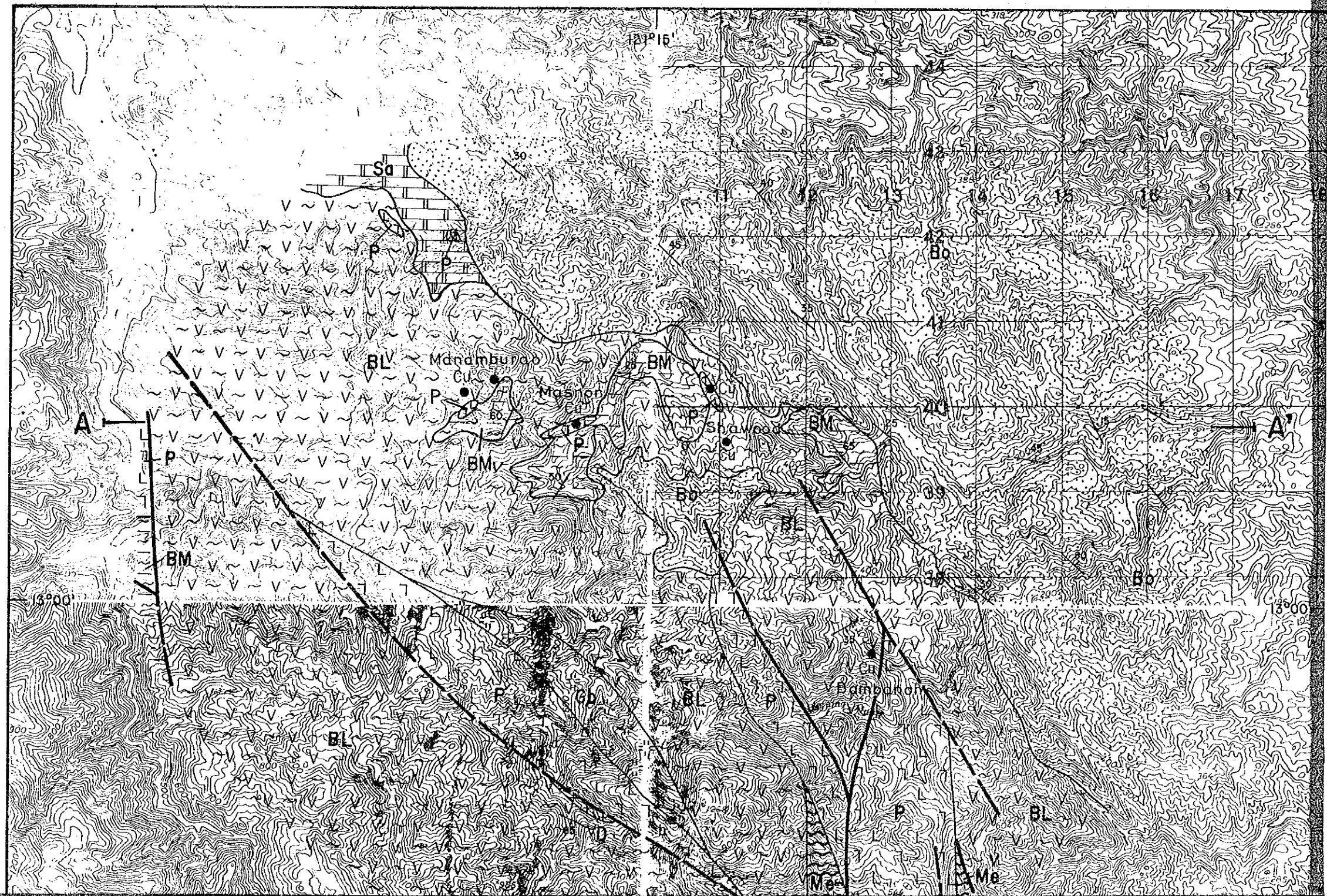

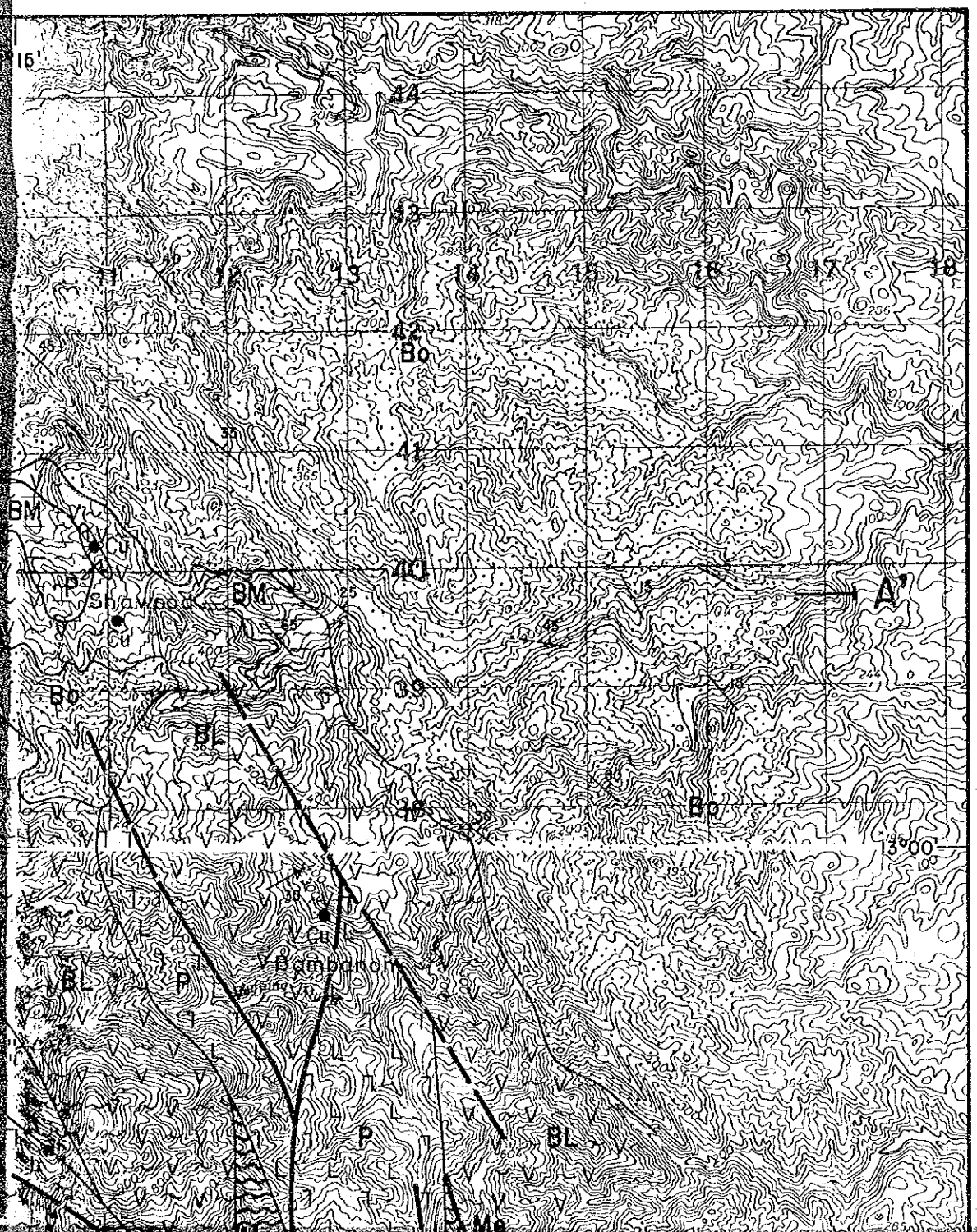
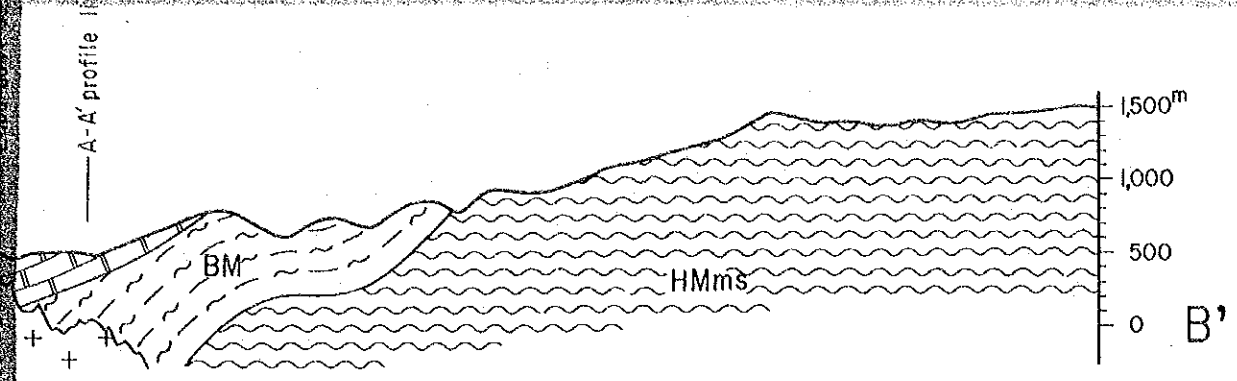

Baco Group	Lumintao Formation	BL		basalt with basaltic tuff, sandstone, shale, slate to phyllite, green slate
	Mansalay Formation	BMI		limestone
BM			shale, sandstone, slate to phyllite, phyllitic sandstone with basalt and basaltic tuff	
Halcon metamorphics	HMms			mica schist with green schist
	HMm			marble
	HMg			gneiss

Intrusive Rocks







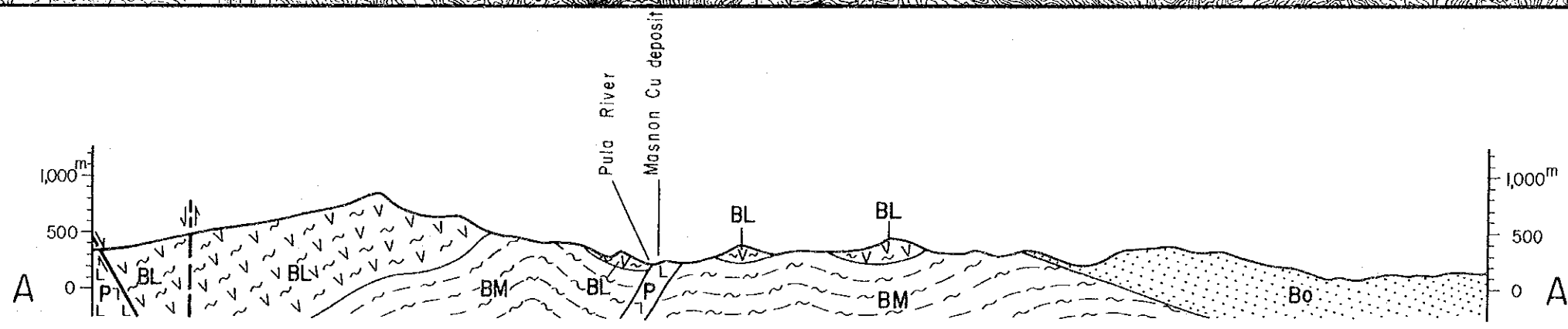
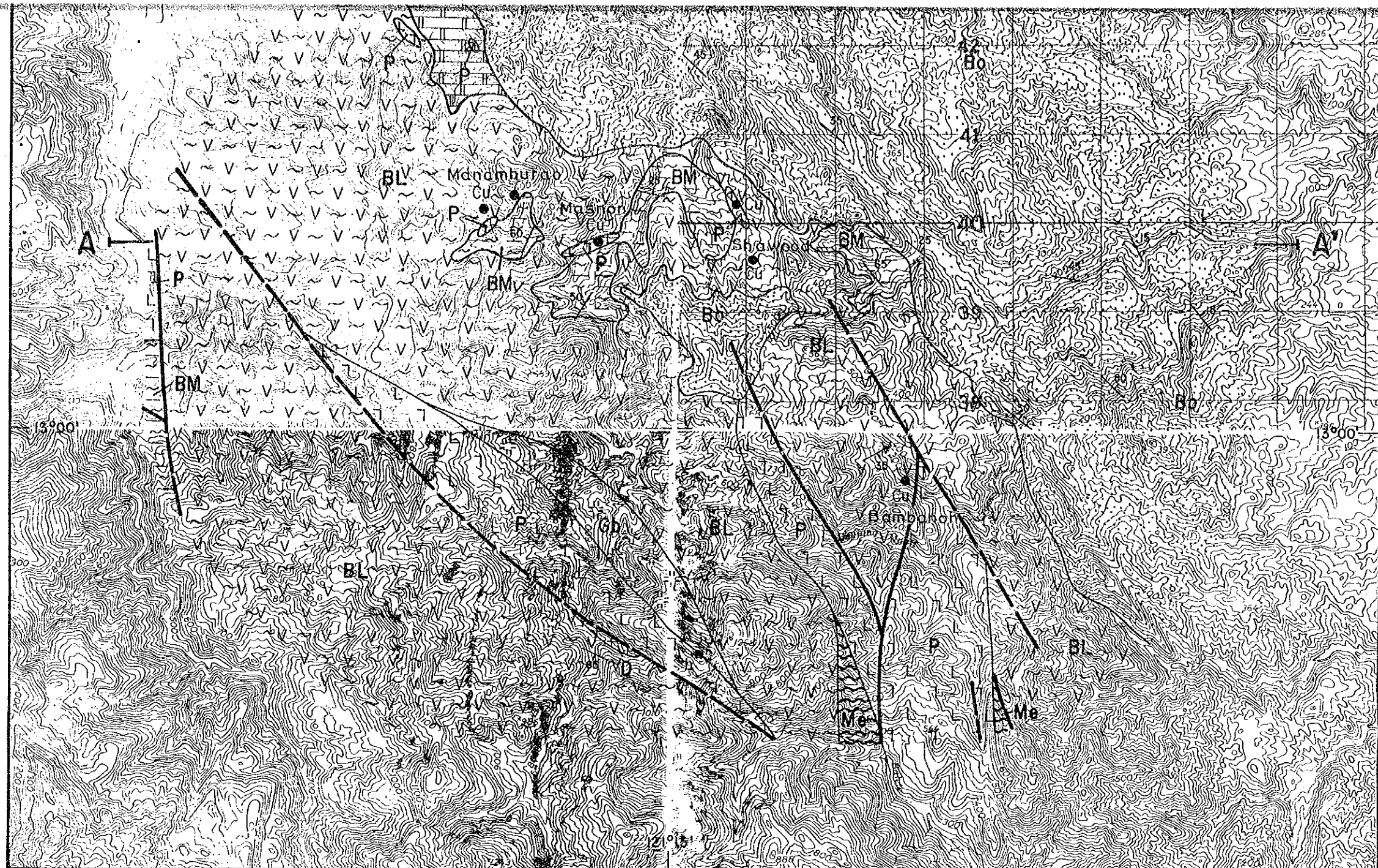

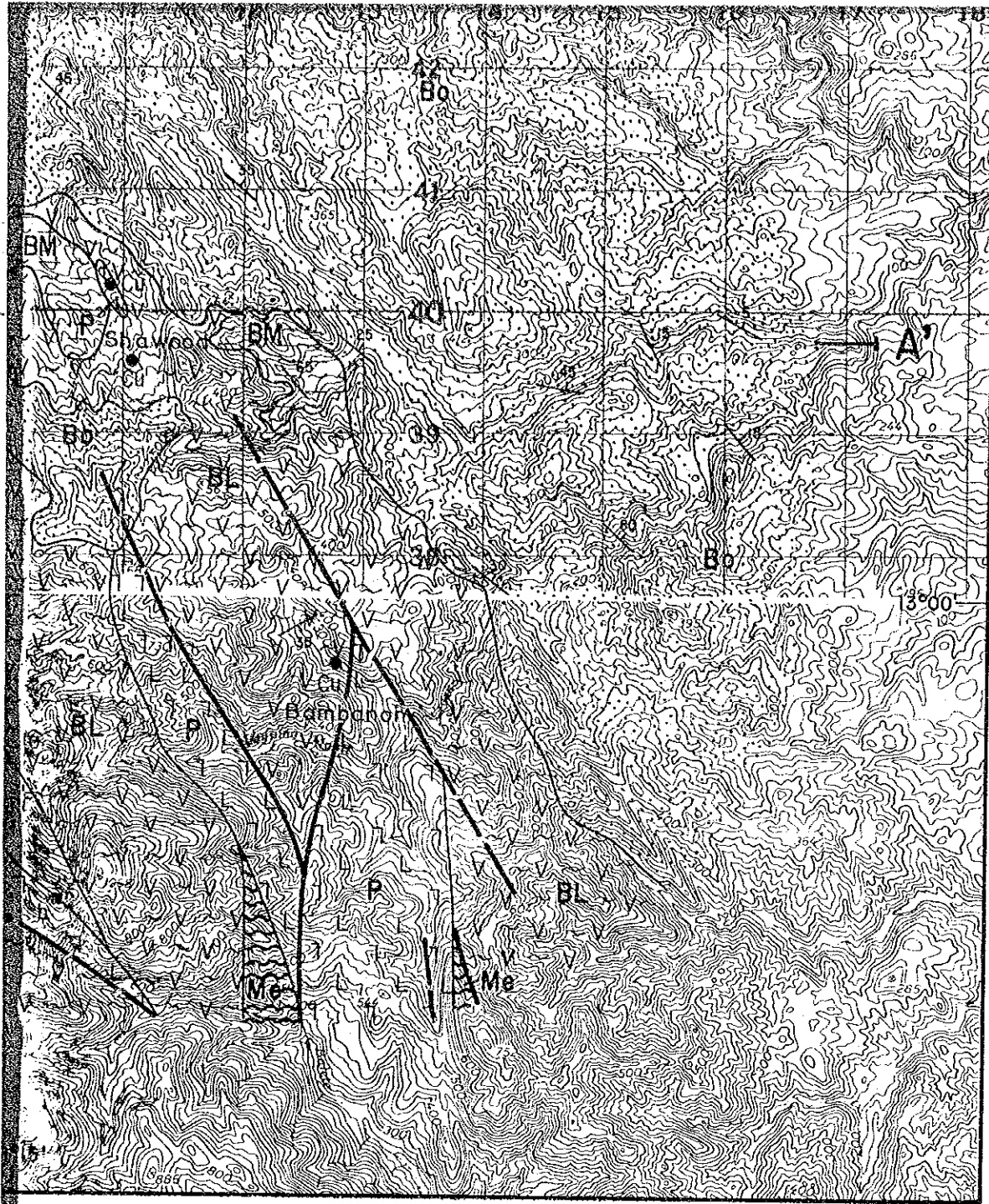
Ultramafic complex	P		peridotite
	Gb		gabbro
	Me		amphibolite and green schist
Quartz diorite to diorite	D		

- Anticline
- Syncline
- Fault (certain)
- Fault (inferred)
- Strike and dip
- Schistosity
- Profile line
- Mineral showings

Fe, Cu
● Mineral showings





-  Anticline
-  Syncline
-  Fault (certain)
-  Fault (inferred)
-  Strike and dip
-  Schistosity
-  Profile line
-  Mineral showings

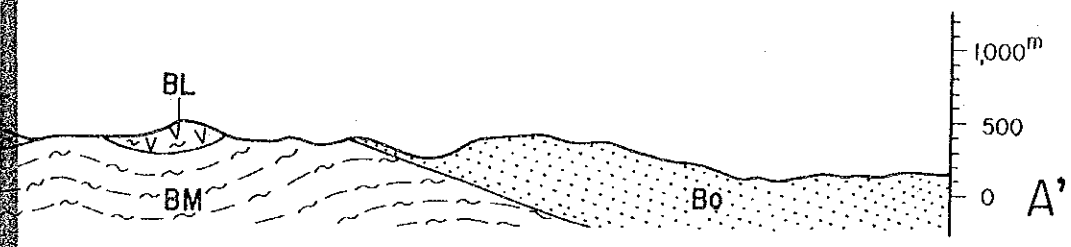

A - area

No. 1 trench

No. 2 trench

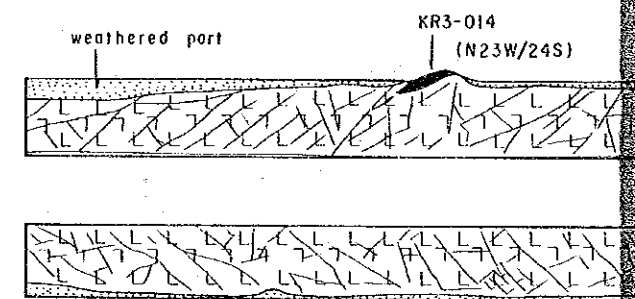
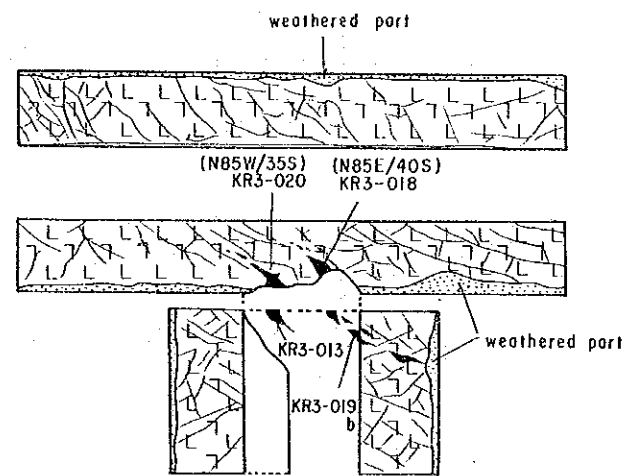

B - area

No. 1 trench

No. 3 trench



GEOLOGICAL SURVEY
OF
MINDORO ISLAND, PHILIPPINES
PHASE III

Geological Sketch of Trenches

LOCATION INDEX

国際協力事業団
11868
図書資料室蔵書

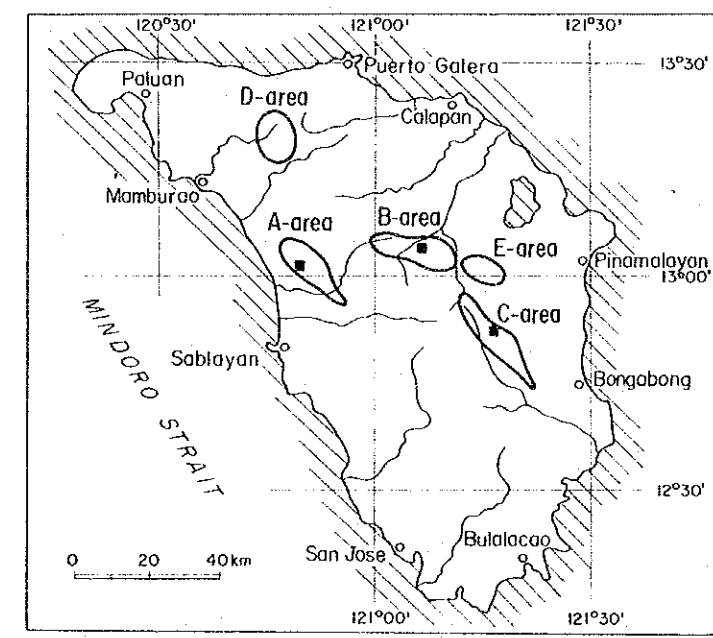

■ Location of trenches

JAPAN INTERNATIONAL COOPERATION AGENCY
METAL MINING AGENCY OF JAPAN

June 1984

Prepared by Bishimetal Exploration Co., Ltd.

Scale 1 : 100

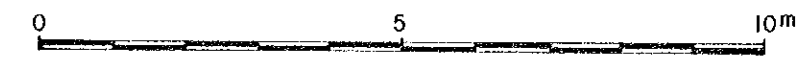

KR3-014
(N23W/24S)

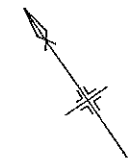
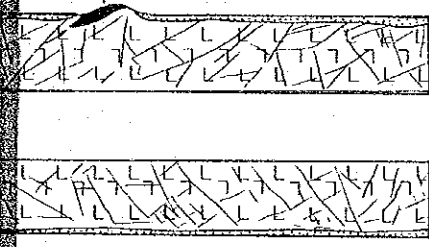

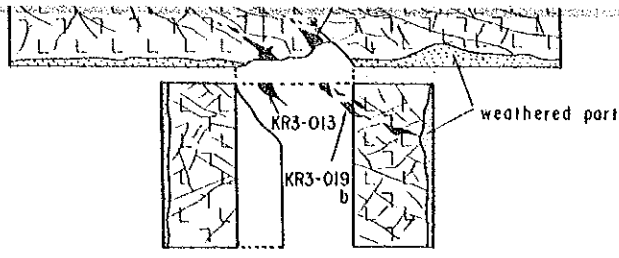

B - area

No.1 trench

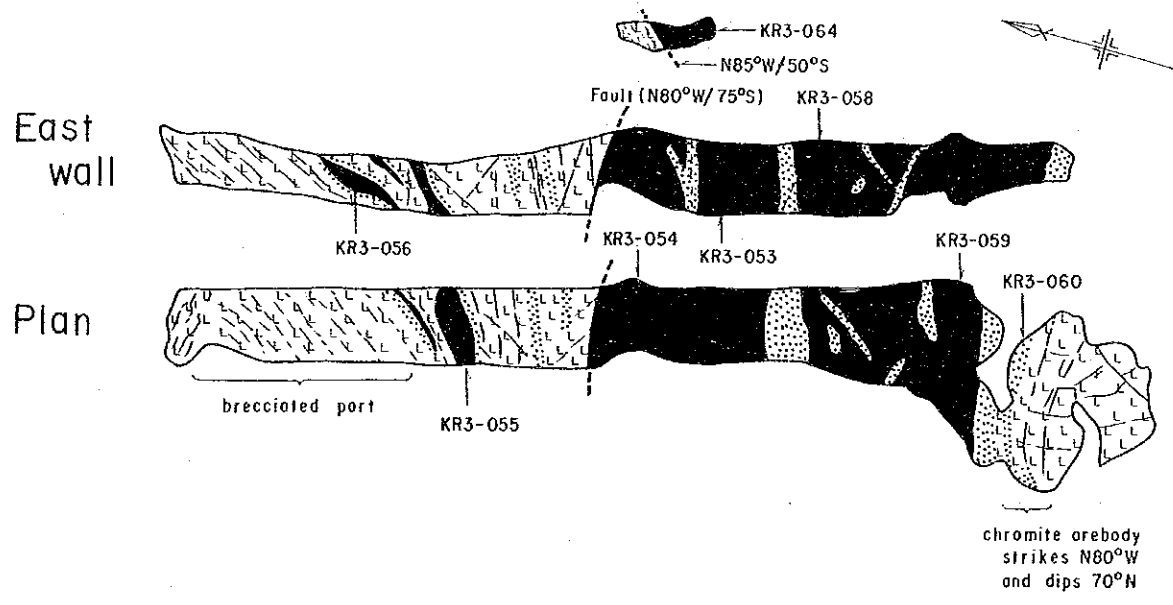

No.3 trench

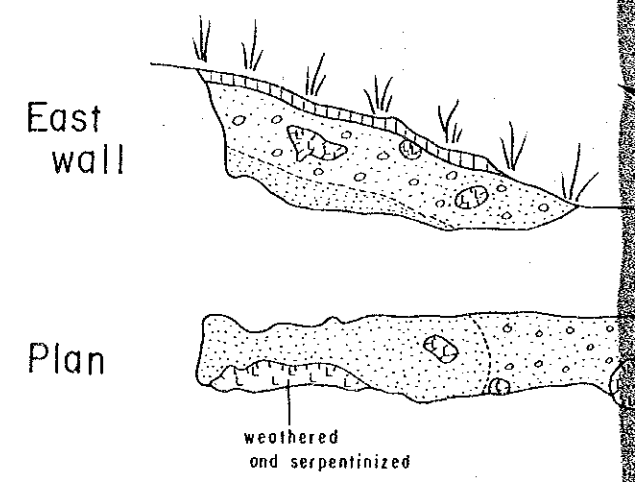

No.2 trench

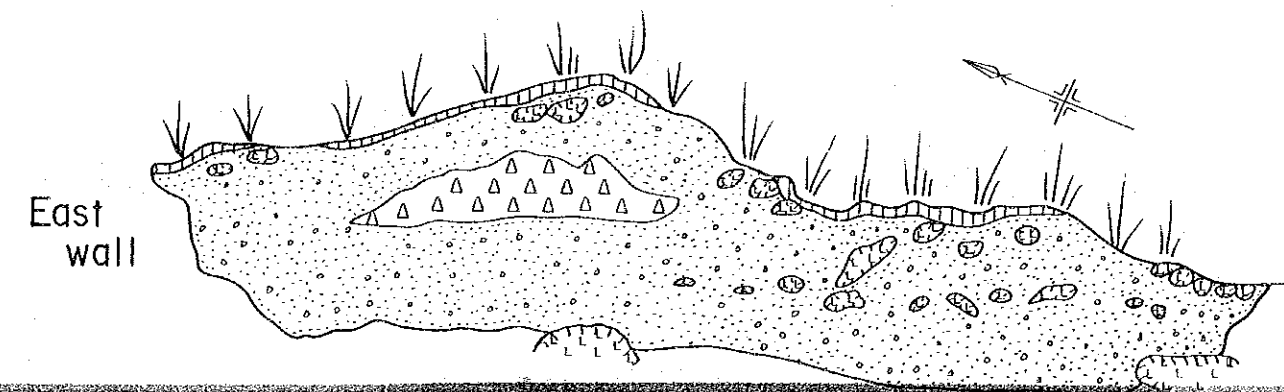

No.4 trench

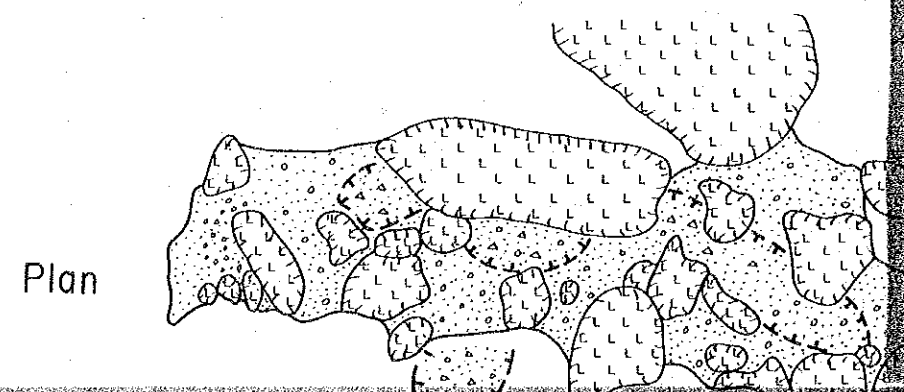

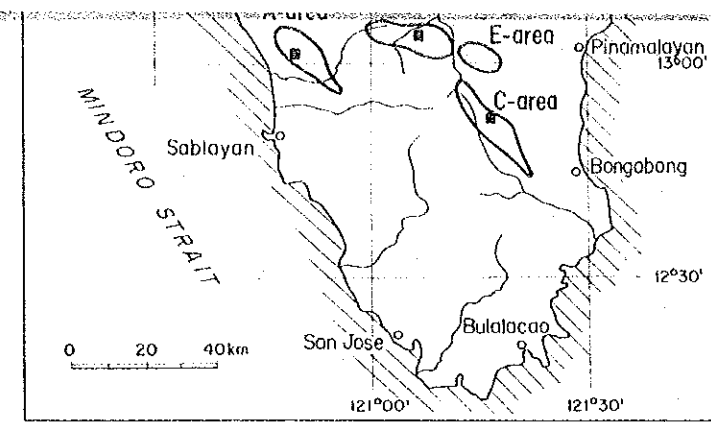
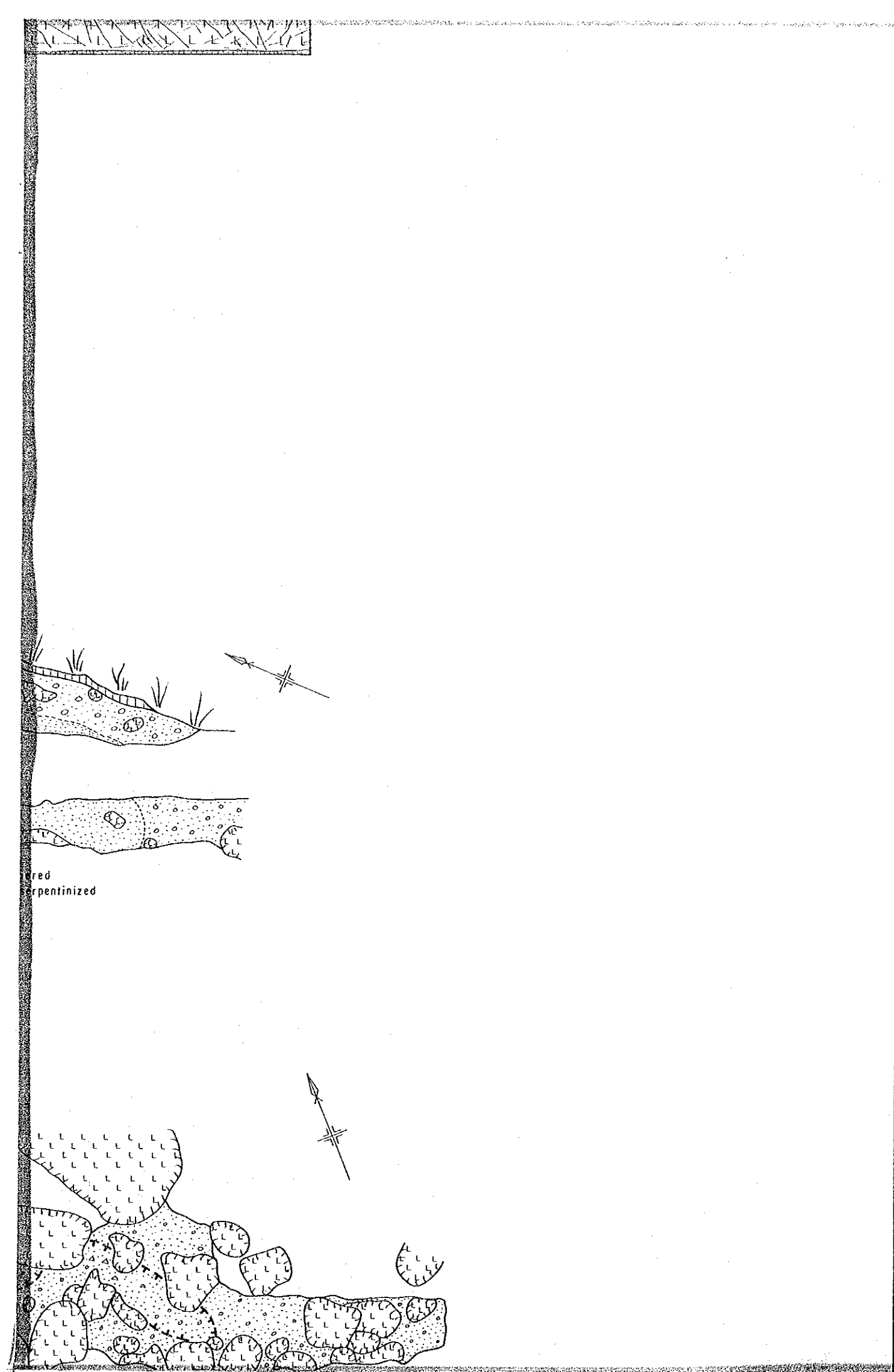

■ Location of trenches

JAPAN INTERNATIONAL COOPERATION AGENCY
METAL MINING AGENCY OF JAPAN



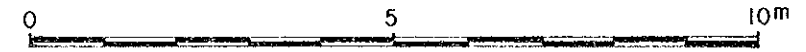

June 1984

Prepared by Bishimetal Exploration Co.,Ltd.

Scale 1 : 100

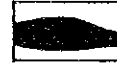

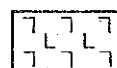
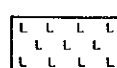
LEGEND

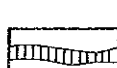
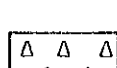
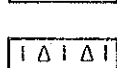
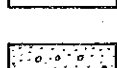
-  massive chromite ore
-  disseminated chromite ore
-  harzburgite
-  dunite
-  weathered part (harzburgite)
-  soil
-  debris
-  talus deposit
-  fluvatile deposit

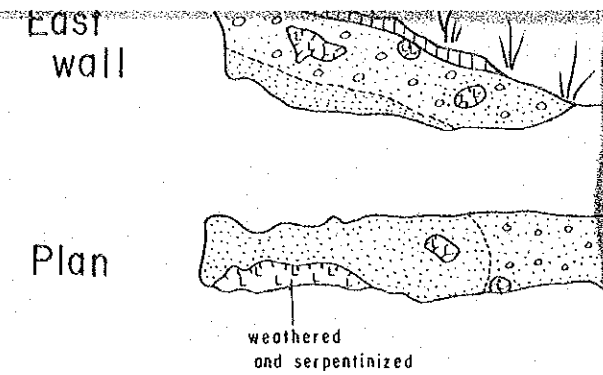
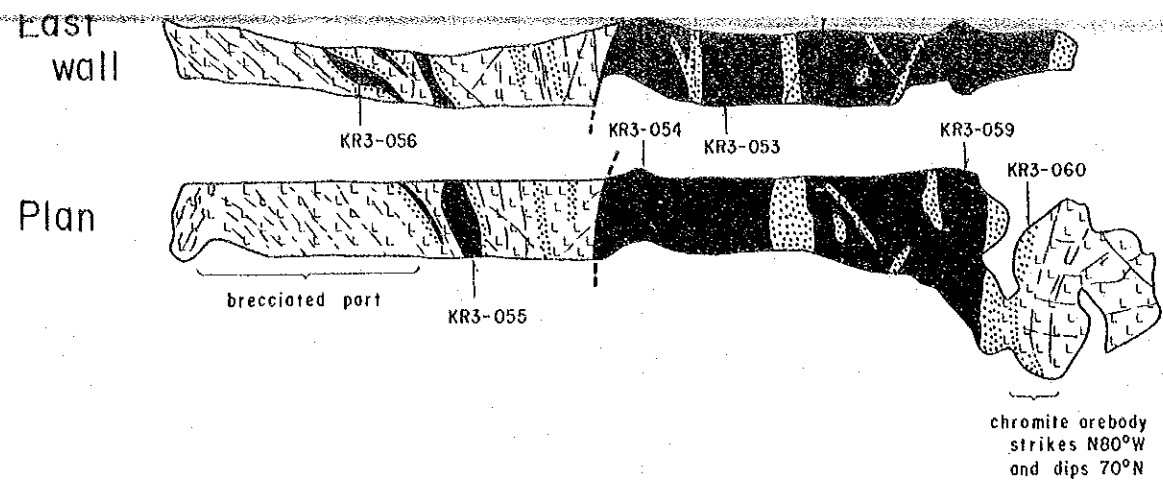

No.2 trench

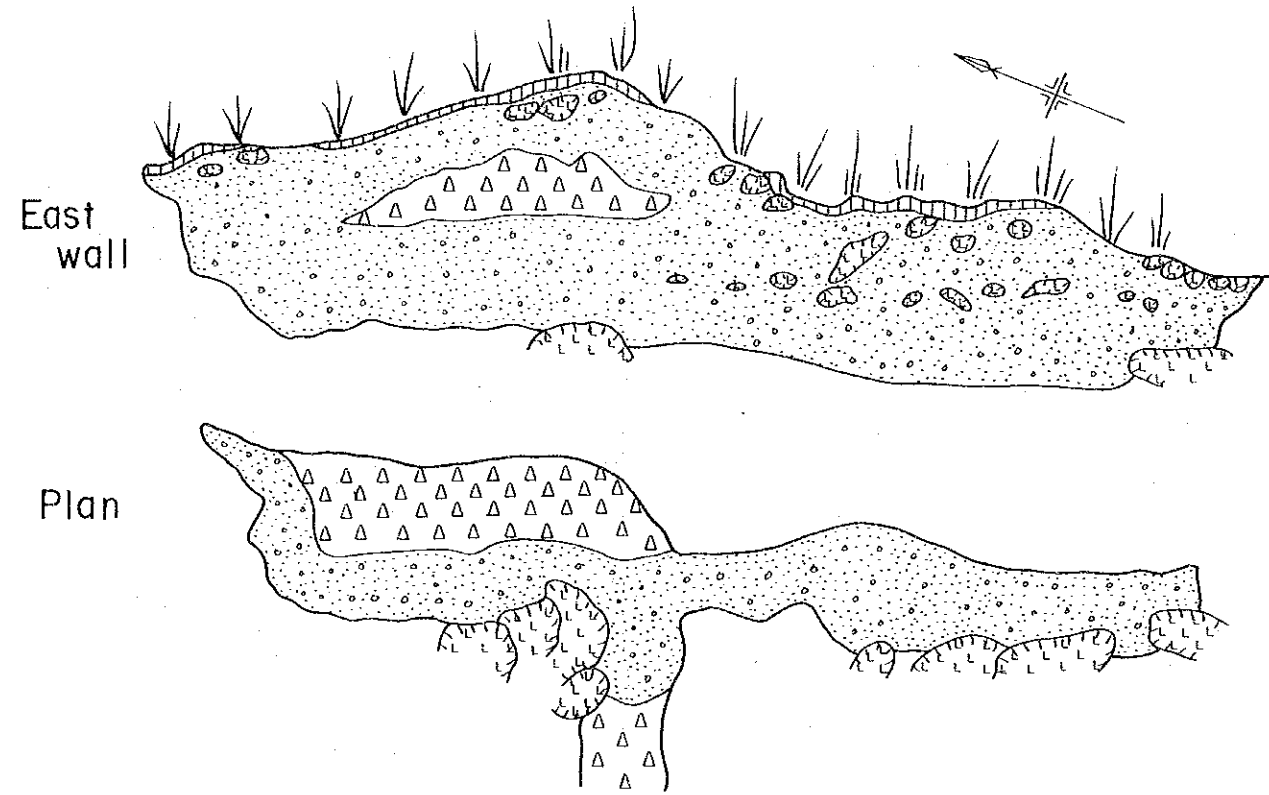



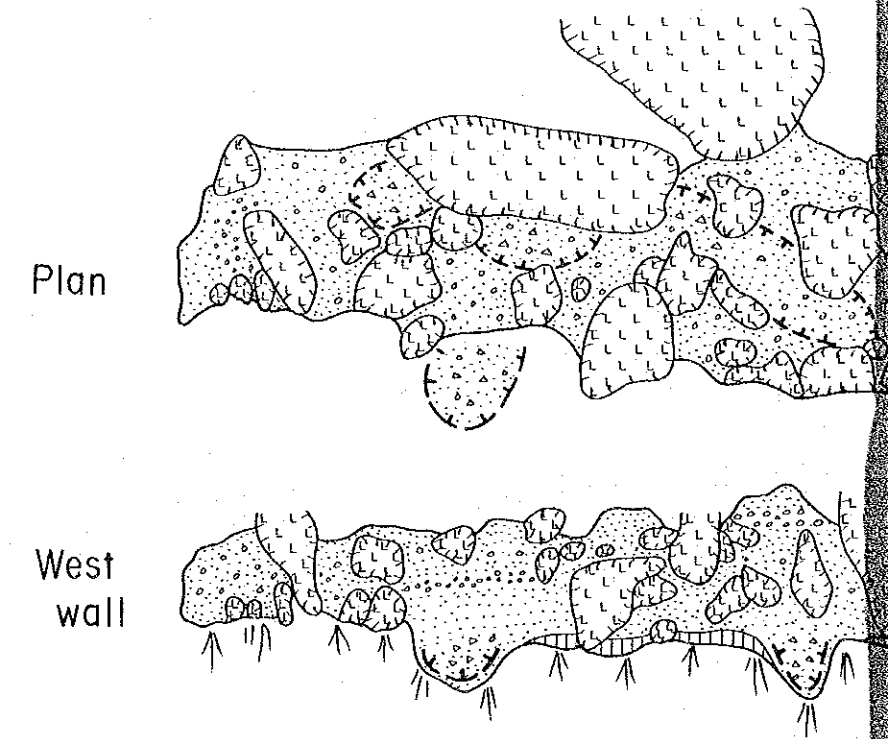

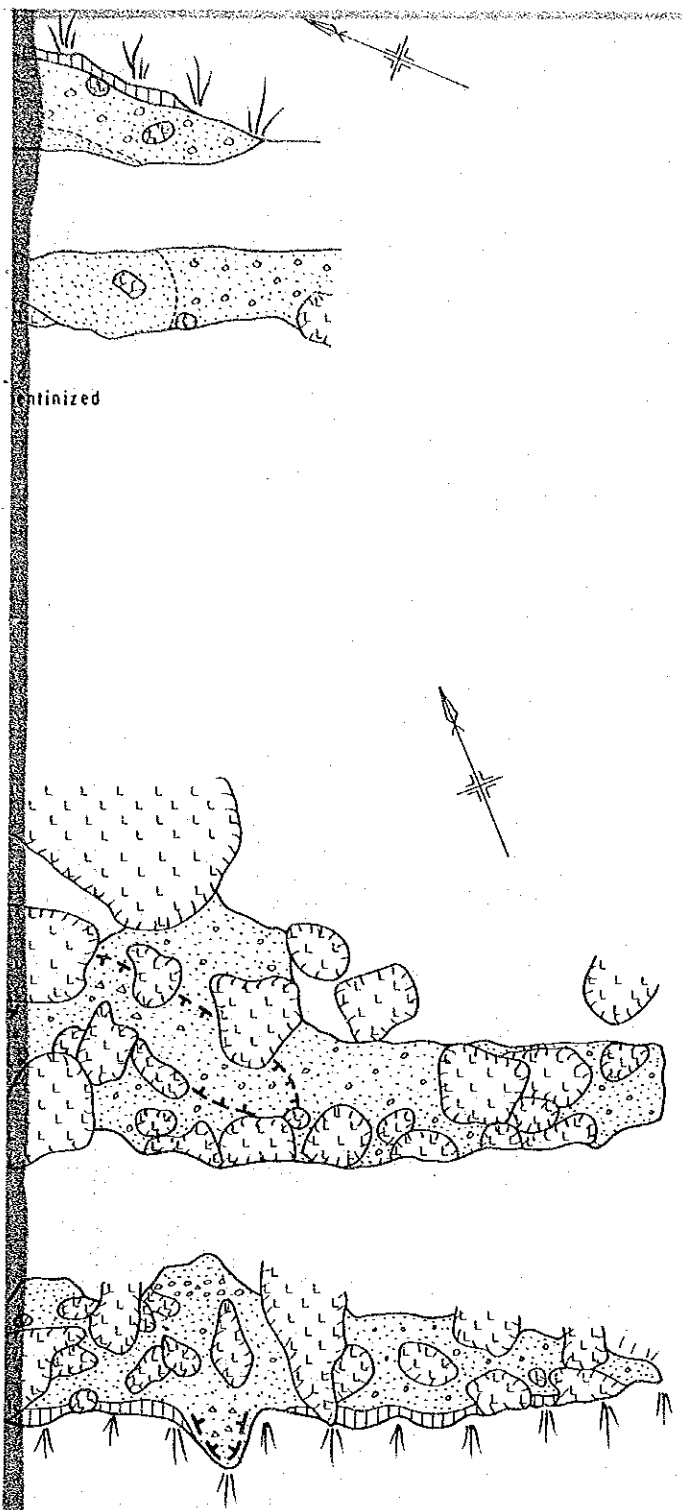

No.4 trench

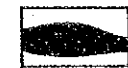

C - area

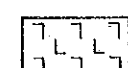
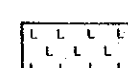
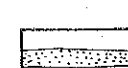

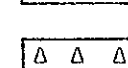
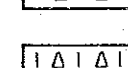
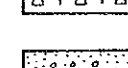
LEGEND

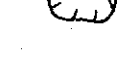
-  massive chromite ore
-  disseminated chromite ore
-  harzburgite
-  dunite
-  weathered part (harzburgite)
-  soil
-  debris
-  talus deposit
-  fluvial deposit
-  boulder
-  slide
- YR3-123 samples for chemical analysis

C - area

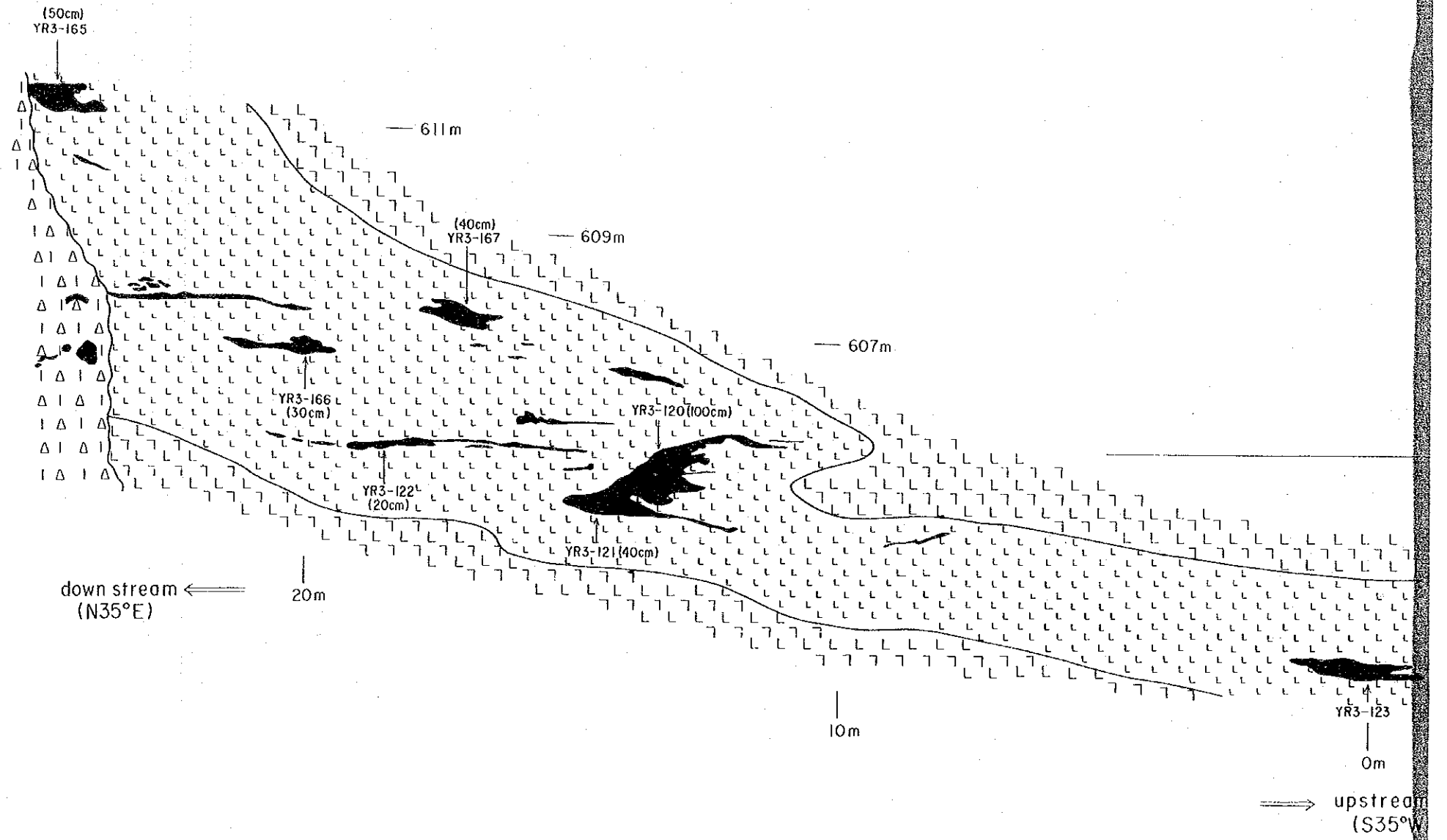

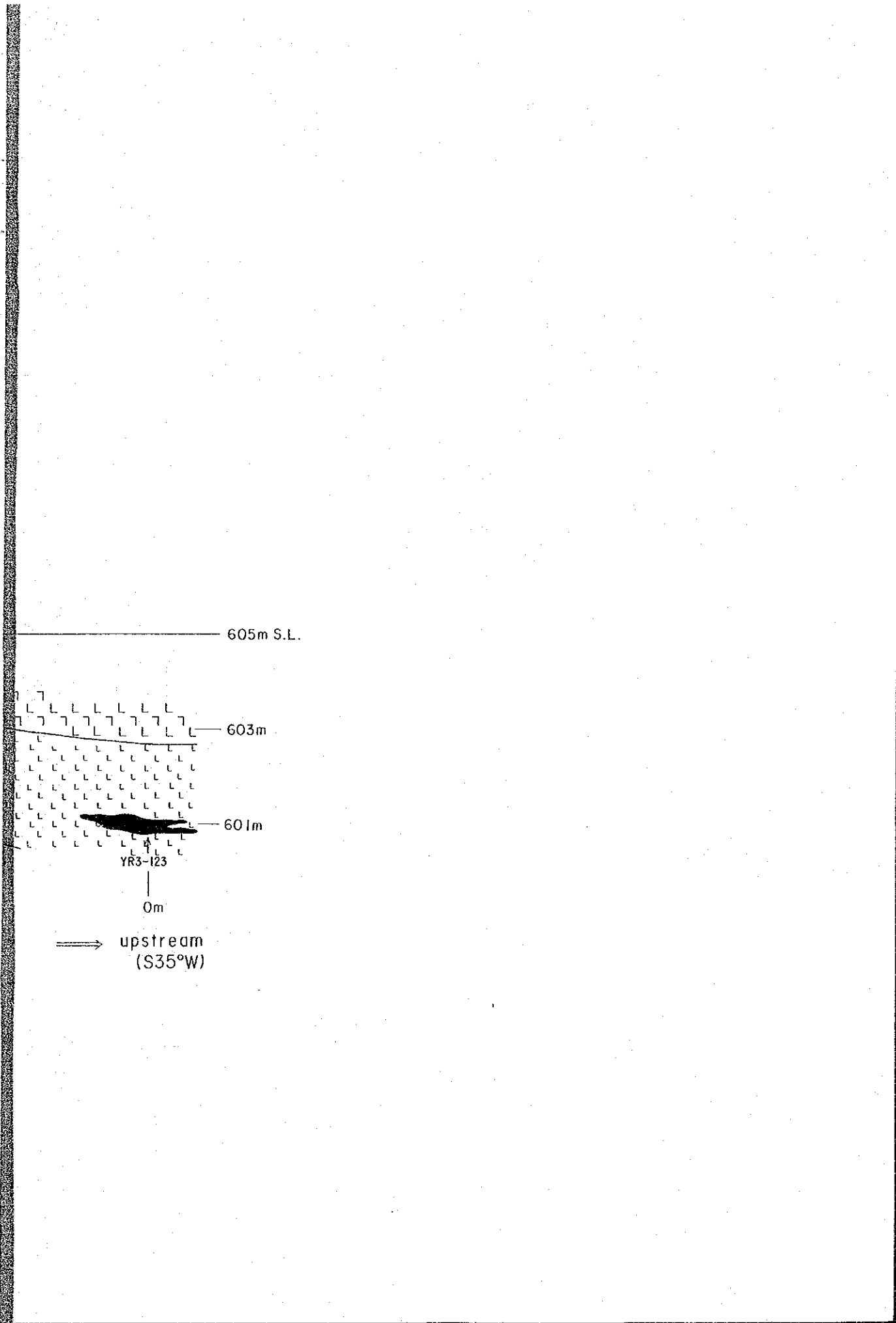

Nagsabongan

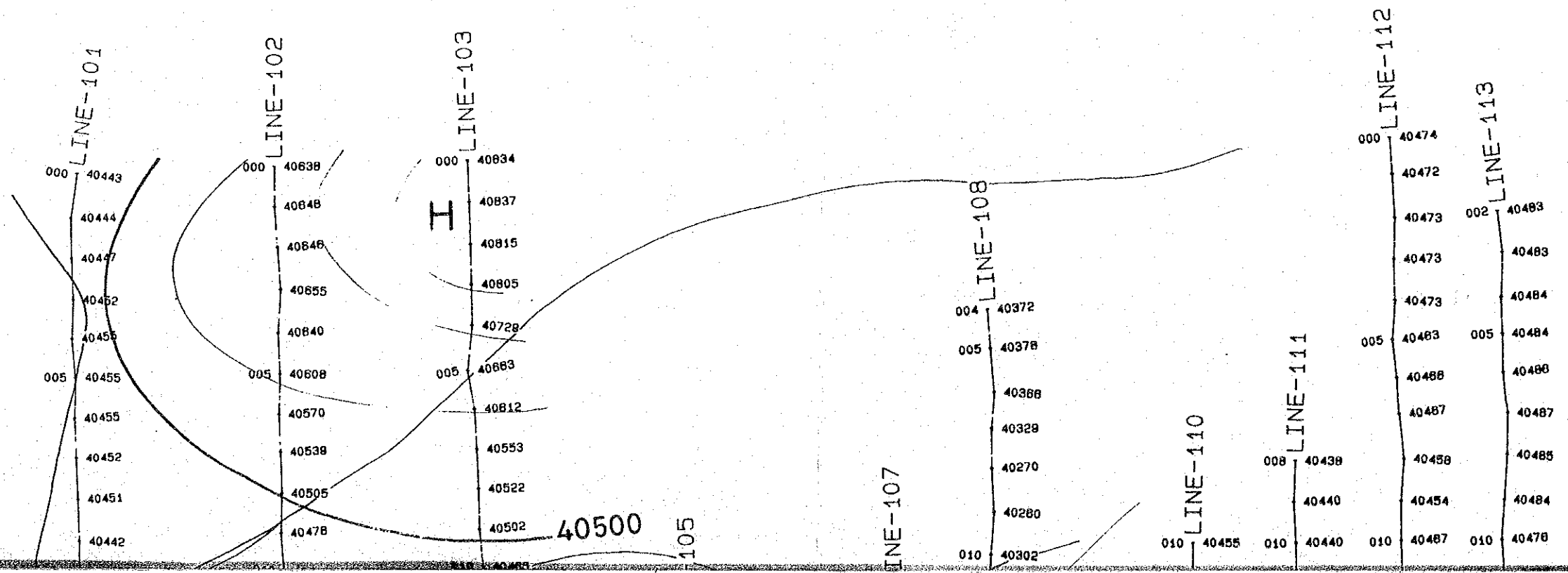

Las

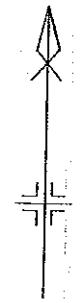
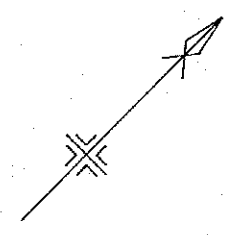

LINE-113
002 40483
40483
40484
005 40484
40486
40487
40485
40484
010 40476

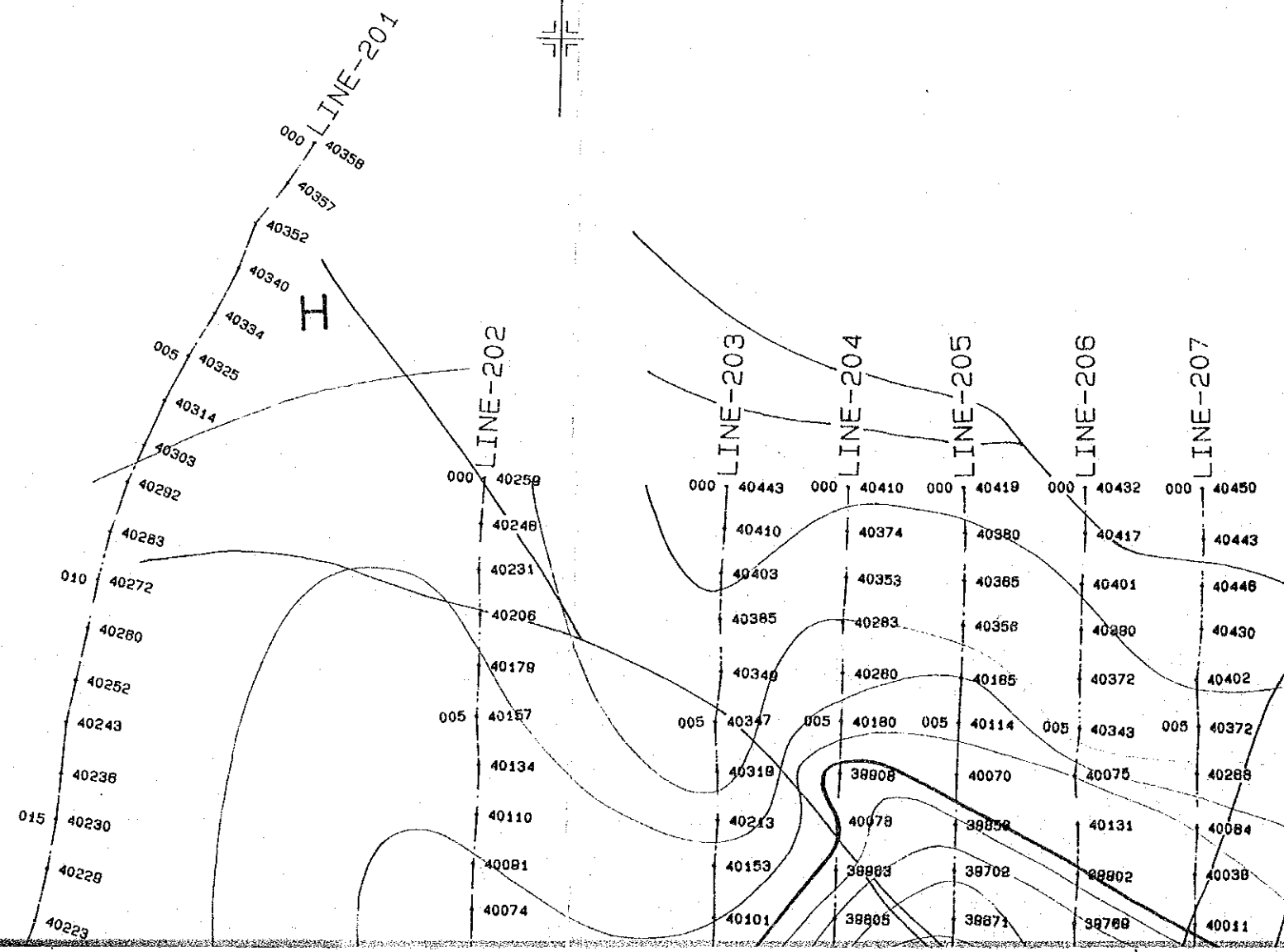

Lasala

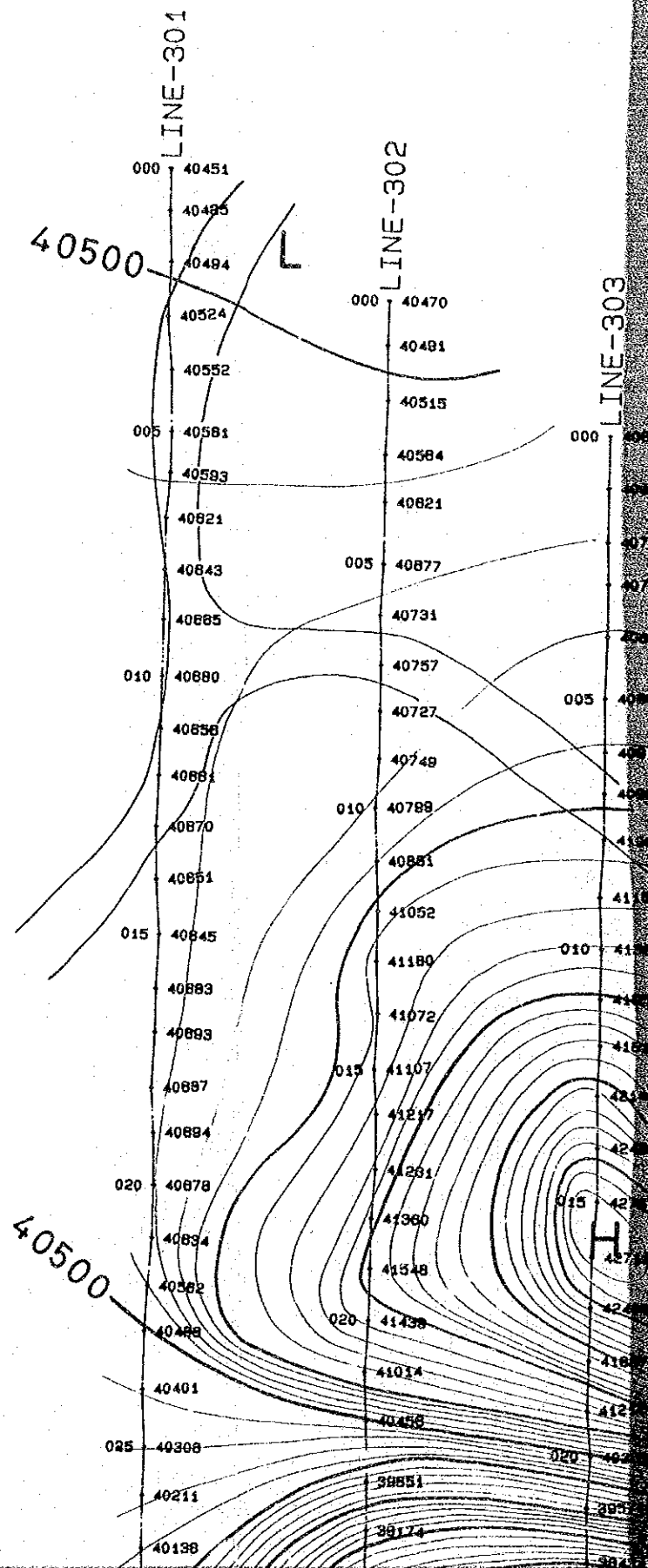
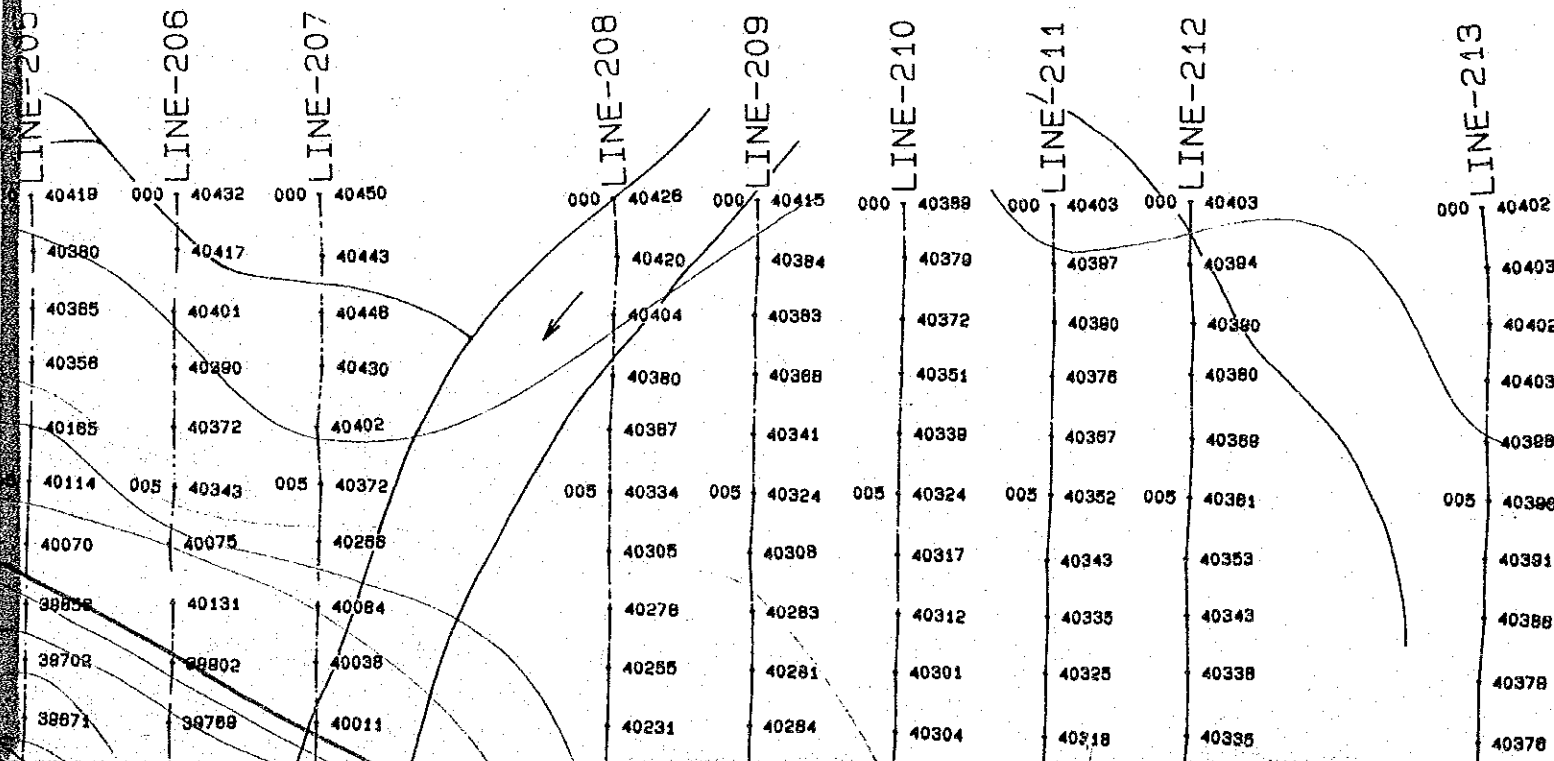

Lapa - ao

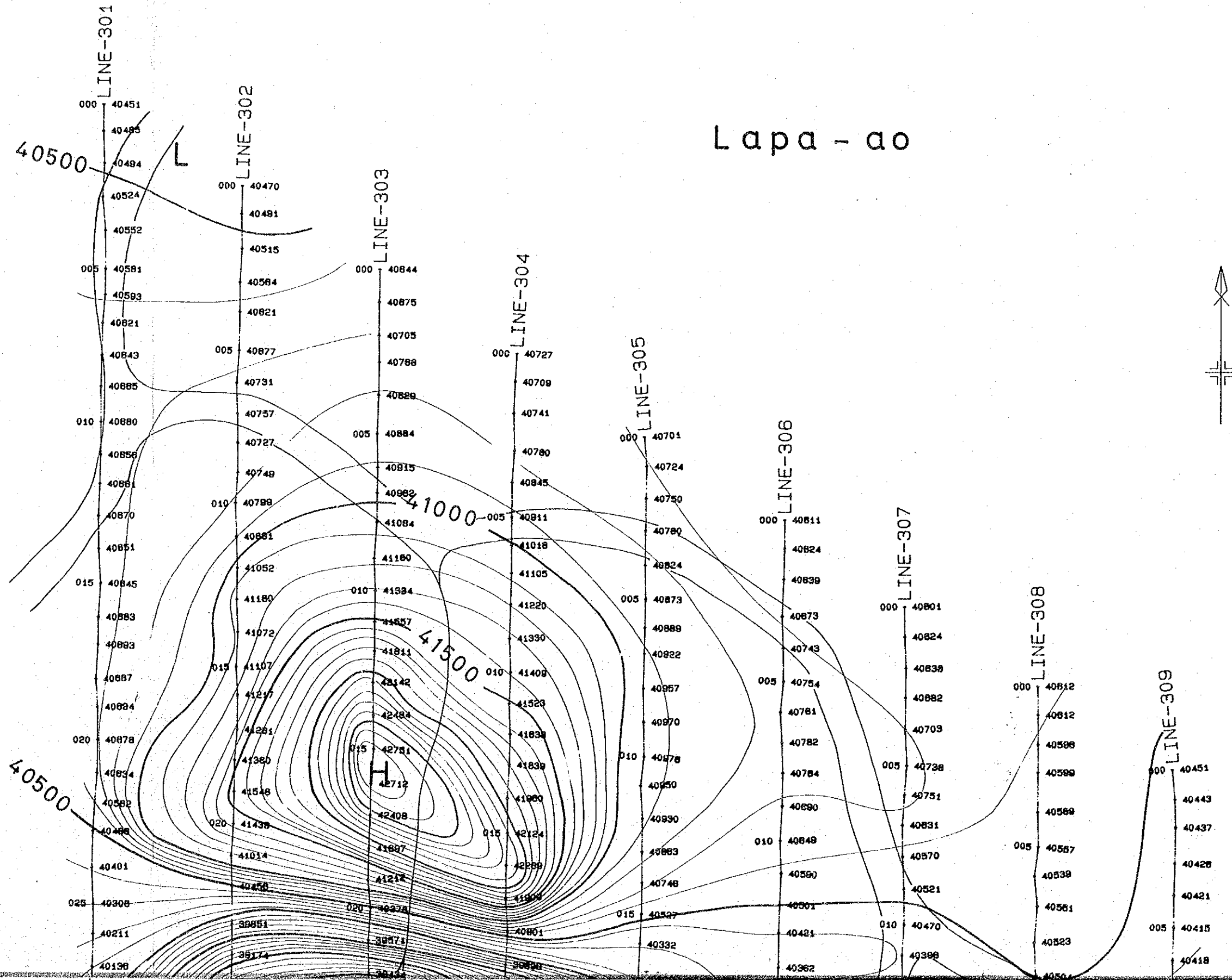

GEOLOGICAL SURVEY
OF
MINDORO ISLAND, PHILIPPINES
PHASE III

Total Magnetic Intensity Map

LOCATION INDEX

国際協力事業団
11868
図書資料室蔵書

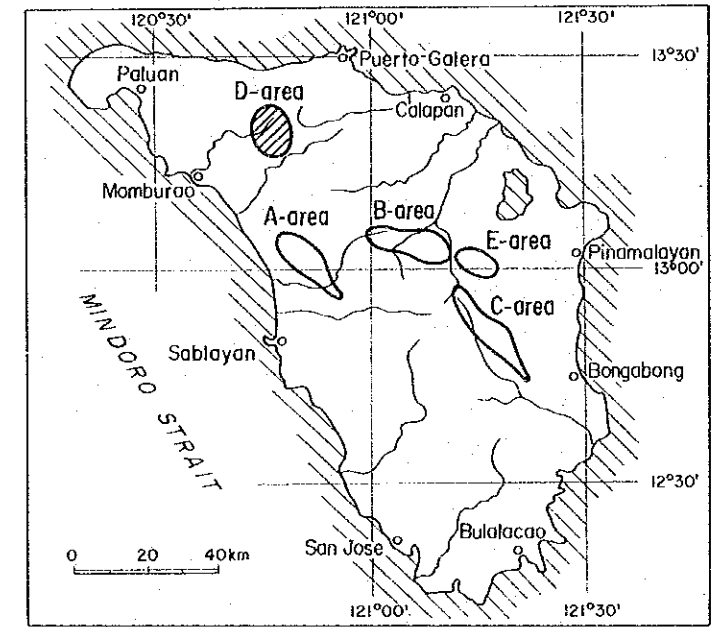

JAPAN INTERNATIONAL COOPERATION AGENCY
METAL MINING AGENCY OF JAPAN

June 1984

Prepared by Bishimetal Exploration Co., Ltd.

Scale 1 : 2,500

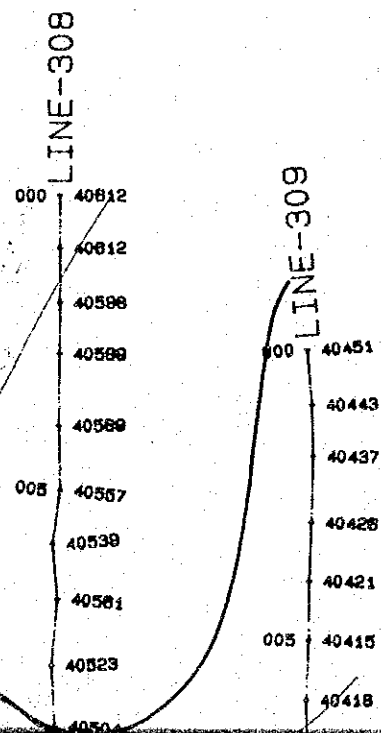
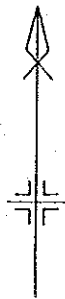
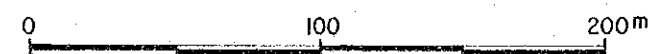



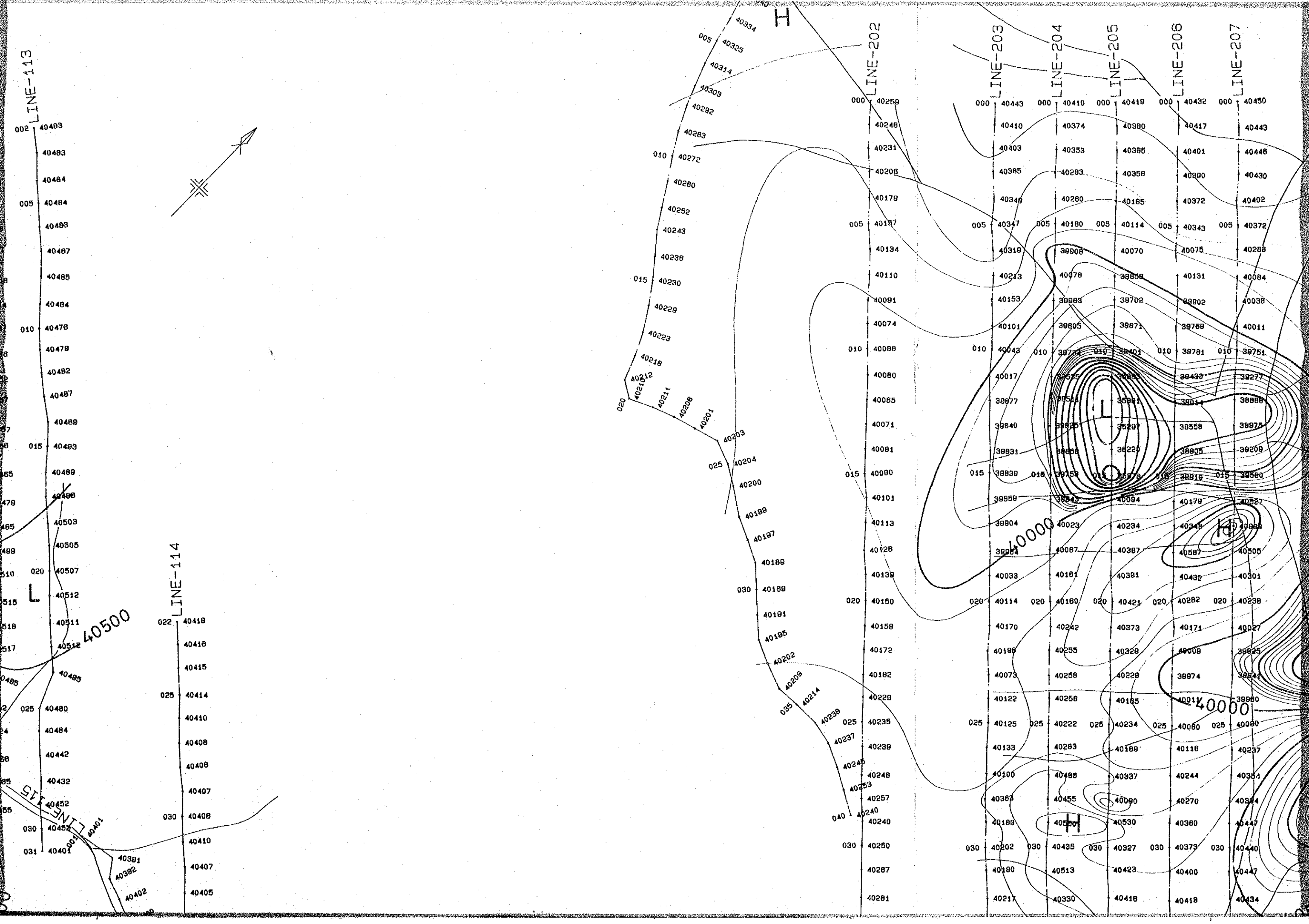
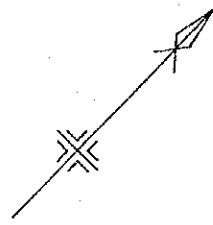

LINE-113

002 40483
40483
40484
005 40484
40483
40487
40485
40484
010 40478
40479
40482
40487
40489
015 40483
40489
40486
40503
40505
020 40507
40512
40511
40512
40485
40485
025 40480
40484
40442
40432
40452
030 40452
40401
031 40401

LINE-114

022 40418
40416
40415
025 40414
40410
40408
40408
40407
030 40408
40410
40407
40405

40500

LINE-115

40391
40392
40402

H

LINE-202

000 40259
40248
40231
40208
40179
005 40157
40134
40110
40081
40074
010 40088
40060
40065
40071
40081
015 40080
40101
40113
40126
40139
020 40150
40158
40172
40182
40229
025 40235
40238
40245
40248
40257
040 40240
40240
030 40250
40287
40281

LINE-203

000 40443
40410
40403
40385
40346
005 40347
40319
40213
40153
40101
010 40043
40017
39977
39840
39831
015 39839
39859
39904
39984
40033
020 40114
40170
40198
40073
40122
025 40125
40133
40100
40383
40189
030 40202
40180
40217

LINE-204

000 40410
40374
40353
40283
40280
005 40180
39808
39983
39805
010 39781
39535
39511
39825
39858
40067
40181
40255
40258
40258
025 40222
40283
40486
40455
40500
030 40435
40513

LINE-205

000 40419
40380
40365
40358
40165
005 40114
39858
39871
39871
010 39781
39805
39820
40094
40381
40328
40185
025 40234
40189
40337
40090
40530
030 40327
40423
40418

LINE-206

000 40432
40417
40401
40390
40372
005 40343
40075
40131
39802
39788
010 39781
39439
39558
39805
40179
40432
40282
40171
40008
025 40060
40118
40244
40270
40380
030 40373
40400
40418

LINE-207

000 40450
40443
40446
40430
40402
005 40372
40288
40084
40038
40011
010 39751
39277
39888
39209
39560
40227
40368
40505
40301
40238
39925
39841
39860
40080
40237
40354
40344
40447
030 40440
40447
40434

40000

40000

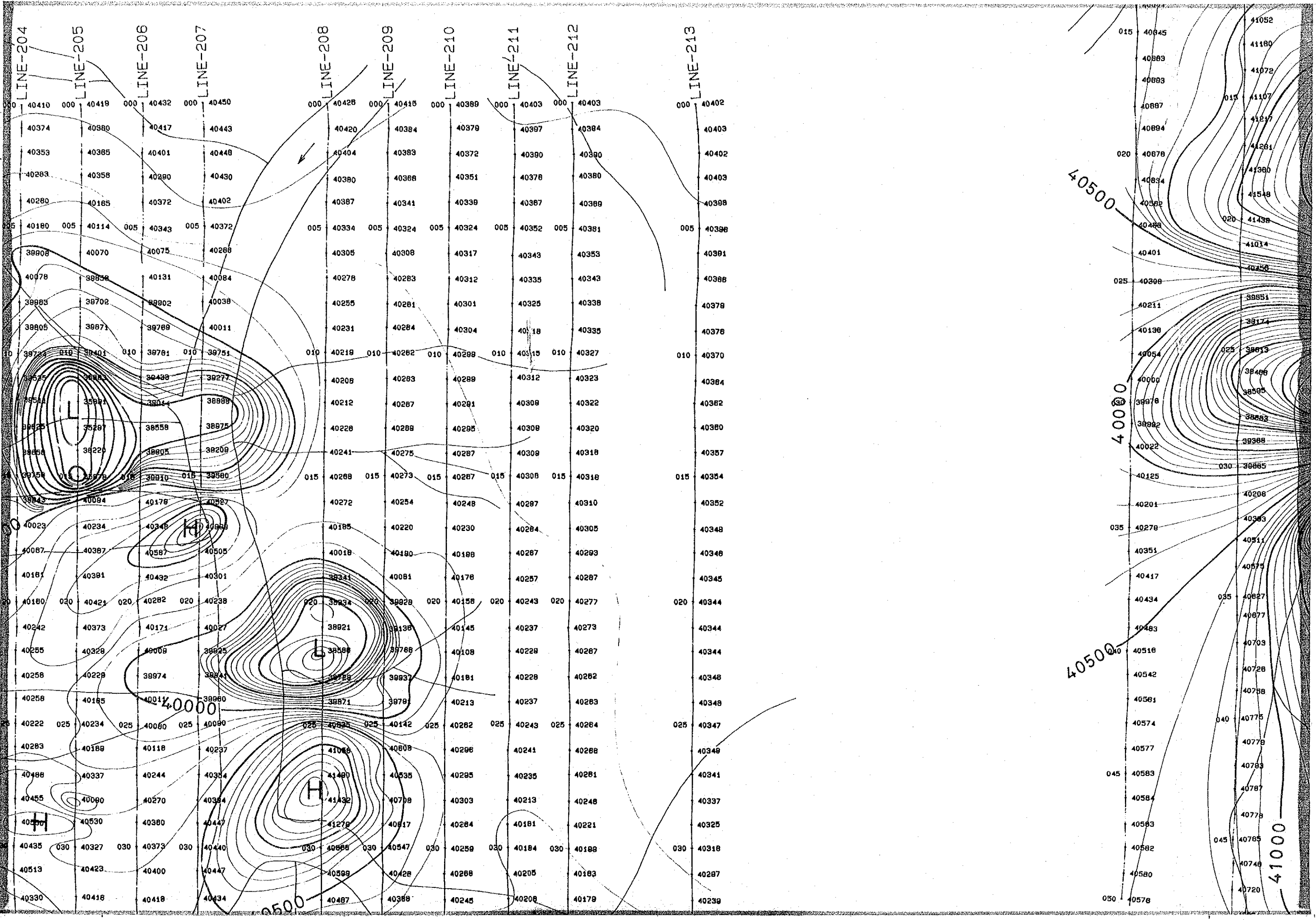

LINE-204

LINE-205

LINE-206

LINE-207

LINE-208

LINE-209

LINE-210

LINE-211

LINE-212

LINE-213

00 40410
40374
40353
40283
40280
05 40180
38908
40078
38983
38905
10 38723
38535
38525
38558
38751
38843
00 40023
40087
40181
00 40180
40242
40255
40258
40258
05 40222
40283
40488
40455
40300
40435
40513
40330

000 40419
40380
40385
40358
40185
005 40114
40070
38838
38702
38671
010 38401
38383
35891
35287
36220
015 35879
40084
40234
40367
40381
020 40421
40373
40328
40228
40185
025 40234
40189
40337
40080
40530
030 40327
40423
40418

000 40432
40417
40401
40280
40372
005 40343
40075
40131
88902
39789
010 38781
38438
38014
38558
38805
015 38810
40178
40348
40587
40492
020 40282
40171
40008
38974
40011
025 40080
40118
40244
40270
40380
030 40373
40400
40418

000 40450
40443
40448
40430
40402
005 40372
40288
40084
40038
40011
010 38751
38277
38889
38875
38209
015 38580
40327
40327
40323
40322
40320
40318
40318
015 39580
40327
40323
40320
40318
40318
020 38934
38821
38588
38728
38871
025 40080
40142
40142
40142
40142
030 40440
40447
40434

000 40428
40420
40404
40380
40387
005 40334
40305
40278
40255
40231
010 40218
40208
40212
40228
40241
015 40268
40272
40185
40018
38341
020 38934
38821
38588
38728
38871
025 40080
40142
40142
40142
40142
030 40440
40447
40434

000 40418
40384
40383
40388
40341
005 40324
40308
40283
40281
40284
010 40282
40283
40287
40285
40287
015 40273
40254
40220
40180
40081
020 38928
38138
38788
38837
3878
025 40142
40808
40535
40788
40817
030 40547
40428
40388

000 40388
40379
40372
40351
40338
005 40324
40317
40312
40301
40304
010 40288
40289
40281
40285
40287
015 40287
40248
40230
40188
40178
020 40158
40145
40108
40181
40213
025 40282
40298
40241
40235
40284
030 40259
40288
40245

000 40403
40397
40390
40378
40387
005 40352
40343
40335
40325
40118
010 40315
40312
40309
40308
40309
015 40308
40287
40284
40287
40257
020 40243
40237
40228
40228
40237
025 40243
40241
40235
40213
40181
030 40184
40205
40208

000 40403
40384
40380
40380
40388
005 40381
40353
40343
40338
40335
010 40327
40323
40322
40320
40318
40318
015 40318
40310
40305
40293
40287
020 40277
40273
40287
40282
40283
025 40284
40288
40281
40248
40221
030 40188
40183
40178

000 40402
40403
40402
40403
40398
005 40398
40391
40388
40378
40378
010 40370
40384
40382
40380
40387
015 40354
40352
40348
40348
40345
020 40344
40344
40344
40348
40348
025 40347
40348
40341
40337
40325
030 40318
40287
40239

40500

40000

40500

41000

015 40645
40883
40883
40887
40894
020 40878
40834
40362
40488
40401
025 40298
40211
40138
40054
40000
38978
38882
40022
40125
40201
035 40278
40351
40417
40434
40483
40518
40542
40581
40574
40577
045 40583
40584
40583
40582
40580
050 40578

41052
41180
41072
015 41107
41217
41281
41380
41548
020 41438
41014
40458
38851
39174
025 38813
38488
38585
38883
38388
030 38885
40208
40383
40311
40575
035 40827
40877
40703
40728
40788
040 40775
40778
40783
40787
40778
045 40785
40748
40720

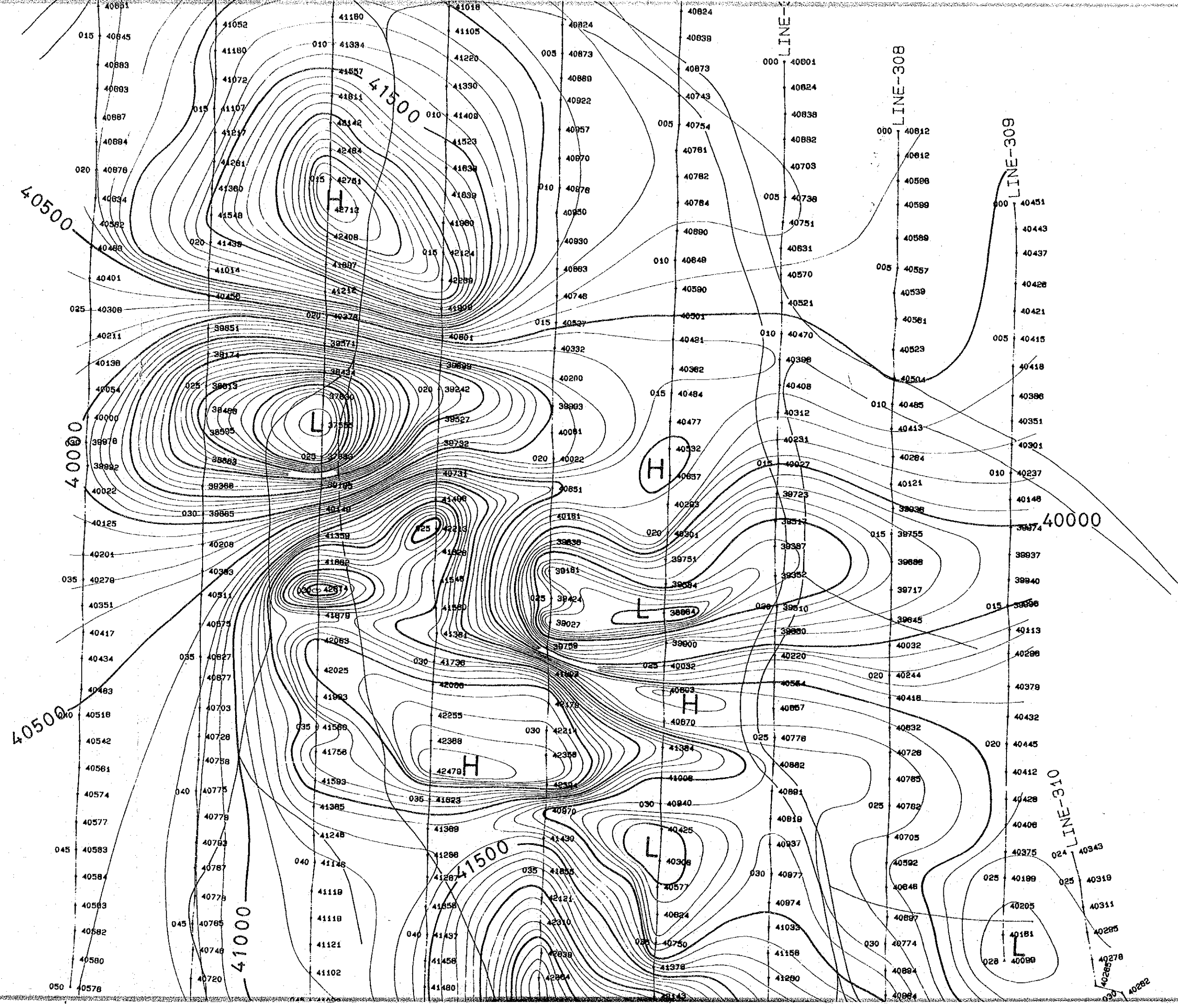

40500

40000

40500

40000

41000

41500

LINE-1

LINE-308

LINE-309

LINE-310

015 40845
40883
40893
40887
40884
020 40878
40834
40592
40488
40401
025 40388
40211
40138
40054
40000
39978
39932
40022
40125
40201
035 40278
40351
40417
40434
40483
40518
40542
40581
40574
40577
045 40583
40584
40583
40582
40580
050 40578

41052
41180
41072
015 41107
41817
41281
41380
41548
020 41438
41014
40458
39851
39174
39819
38468
38995
38883
39388
39885
40208
40383
40511
40575
40627
40877
40703
40728
40758
040 40775
40778
40793
40787
40778
045 40785
40748
40720

41180
010 41384
41557
41811
41142
42484
015 42781
42713
42408
41807
41212
020 40378
39874
38434
37800
37585
37585
39185
40140
41358
41882
030 42874
41879
42083
42025
41883
035 41588
41758
41583
41385
41248
040 41148
41118
41118
41121
41102

41180
41105
41220
41330
010 41408
41523
41838
41838
41880
015 42124
42888
41808
40801
39838
39242
39327
39732
40731
41408
42213
41528
41548
41580
41381
42083
41738
42088
41882
42255
42388
42478
035 41823
41388
41288
41287
41855
42421
42310
42838
42884
41480

41018
40824
005 40873
40888
40922
40957
40870
010 40878
40850
40830
40883
40748
015 40837
40332
40200
39983
40081
40022
40851
40181
39838
39181
025 39424
39027
39758
41682
42178
42214
42358
42584
030 40840
40425
40308
40577
40824
41038
40750
41378

40824
40838
40873
40743
005 40754
40781
40782
40784
40880
010 40848
40580
40501
40481
40382
40484
40477
40332
40837
40283
48301
38751
38884
028 39810
39880
40220
40584
40857
40870
41384
41088
030 40840
40425
40308
40577
40824
41038
40750
41378

40824
40838
40873
40743
005 40754
40781
40782
40784
40880
010 40848
40580
40501
40481
40382
40484
40477
40332
40837
40283
48301
38751
38884
028 39810
39880
40220
40584
40857
40870
41384
41088
030 40840
40425
40308
40577
40824
41038
40750
41378

40824
40838
40873
40743
005 40754
40781
40782
40784
40880
010 40848
40580
40501
40481
40382
40484
40477
40332
40837
40283
48301
38751
38884
028 39810
39880
40220
40584
40857
40870
41384
41088
030 40840
40425
40308
40577
40824
41038
40750
41378

40824
40838
40873
40743
005 40754
40781
40782
40784
40880
010 40848
40580
40501
40481
40382
40484
40477
40332
40837
40283
48301
38751
38884
028 39810
39880
40220
40584
40857
40870
41384
41088
030 40840
40425
40308
40577
40824
41038
40750
41378

40824
40838
40873
40743
005 40754
40781
40782
40784
40880
010 40848
40580
40501
40481
40382
40484
40477
40332
40837
40283
48301
38751
38884
028 39810
39880
40220
40584
40857
40870
41384
41088
030 40840
40425
40308
40577
40824
41038
40750
41378

40824
40838
40873
40743
005 40754
40781
40782
40784
40880
010 40848
40580
40501
40481
40382
40484
40477
40332
40837
40283
48301
38751
38884
028 39810
39880
40220
40584
40857
40870
41384
41088
030 40840
40425
40308
40577
40824
41038
40750
41378

40824
40838
40873
40743
005 40754
40781
40782
40784
40880
010 40848
40580
40501
40481
40382
40484
40477
40332
40837
40283
48301
38751
38884
028 39810
39880
40220
40584
40857
40870
41384
41088
030 40840
40425
40308
40577
40824
41038
40750
41378

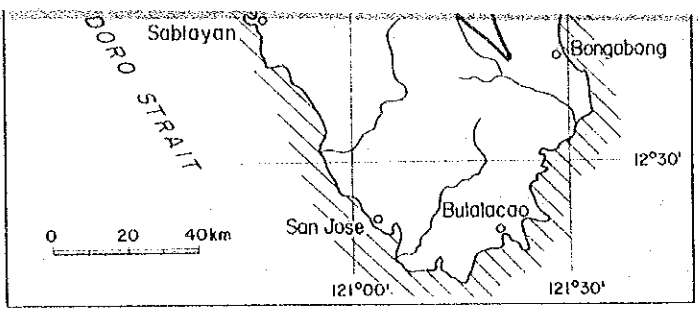
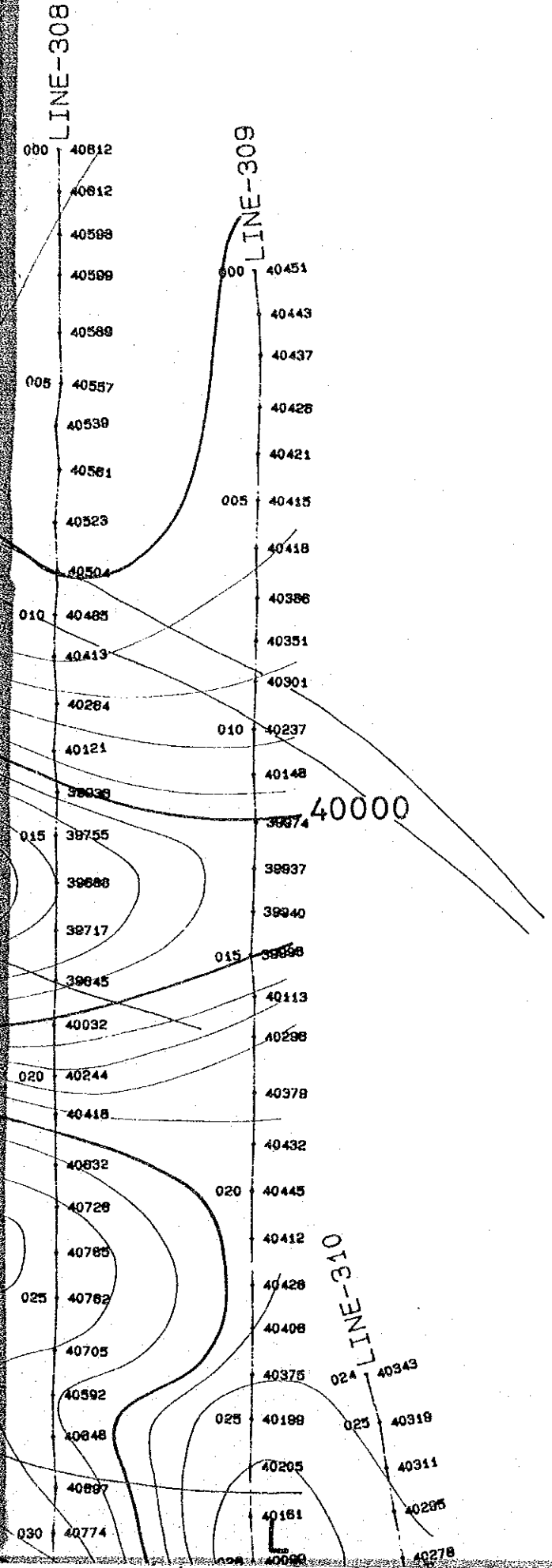

JAPAN INTERNATIONAL COOPERATION AGENCY
METAL MINING AGENCY OF JAPAN

June 1984

Prepared by Bishimetal Exploration Co.,Ltd.

Scale 1 : 2,500

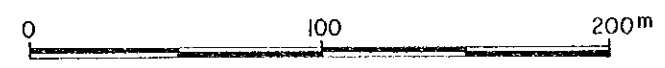

LEGEND

- LINE 309 ----- Line no.
- 000 40451 ----- Total magnetic value
- Point no.
- Iso - gamma line
- Drainage

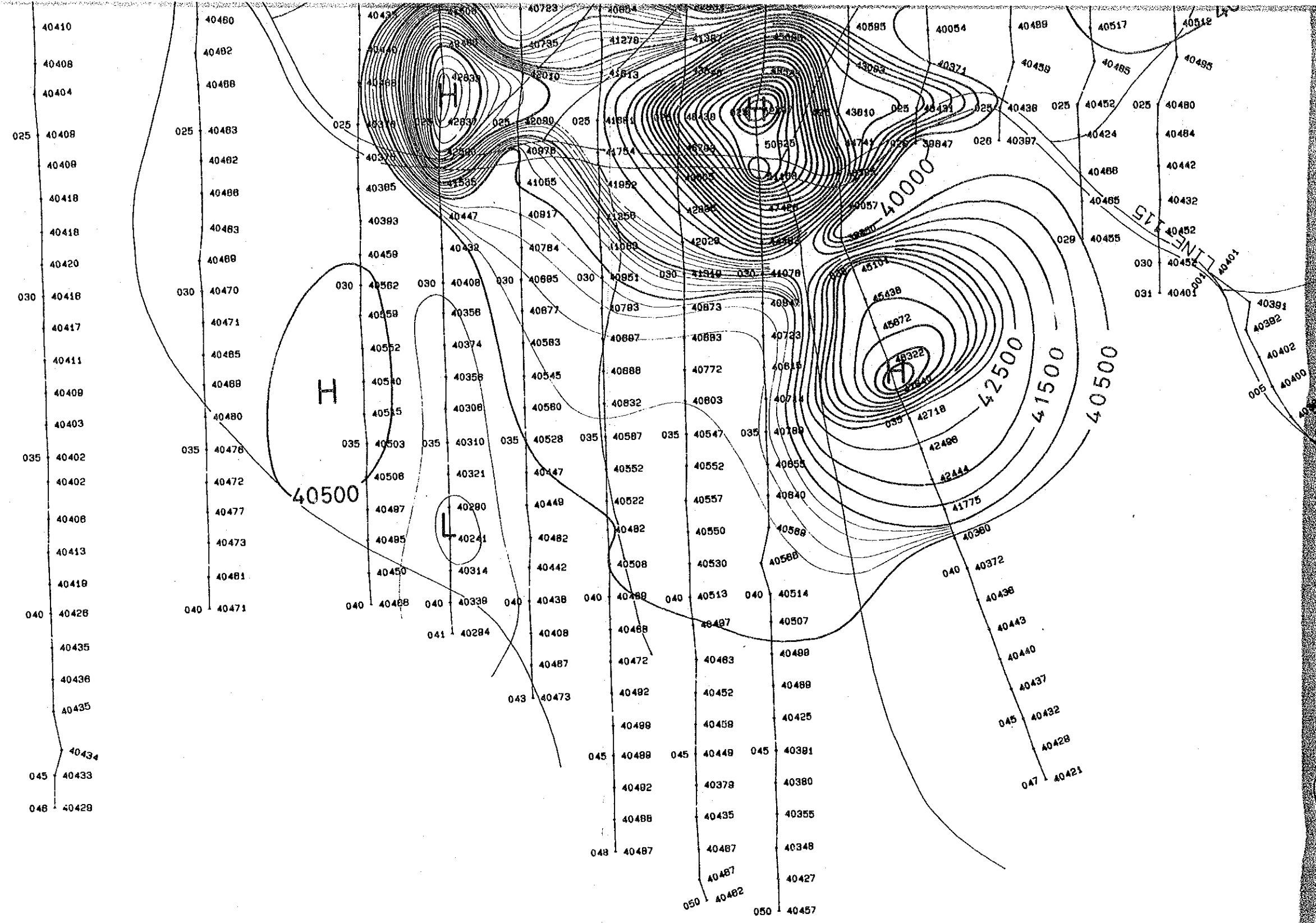

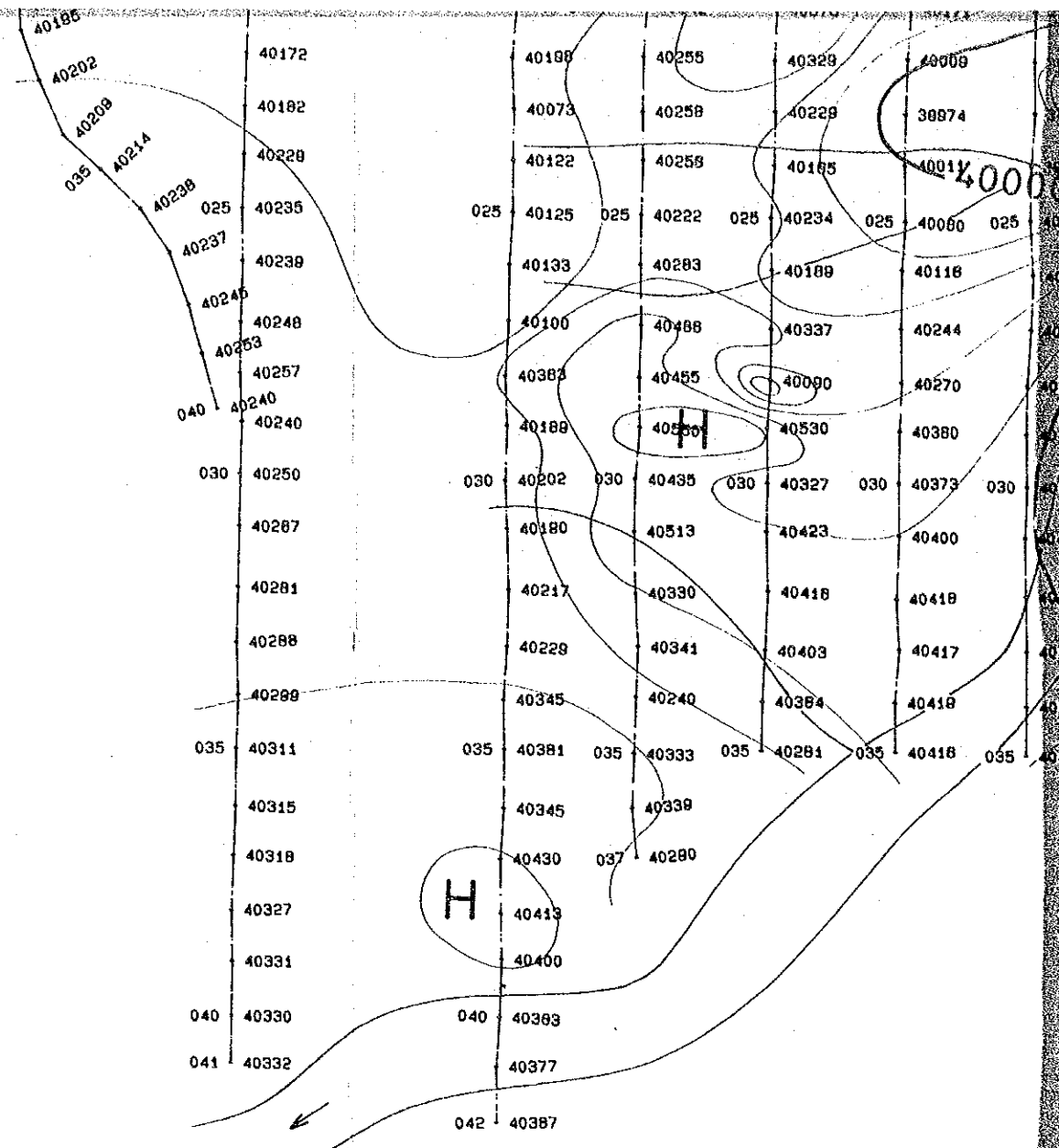
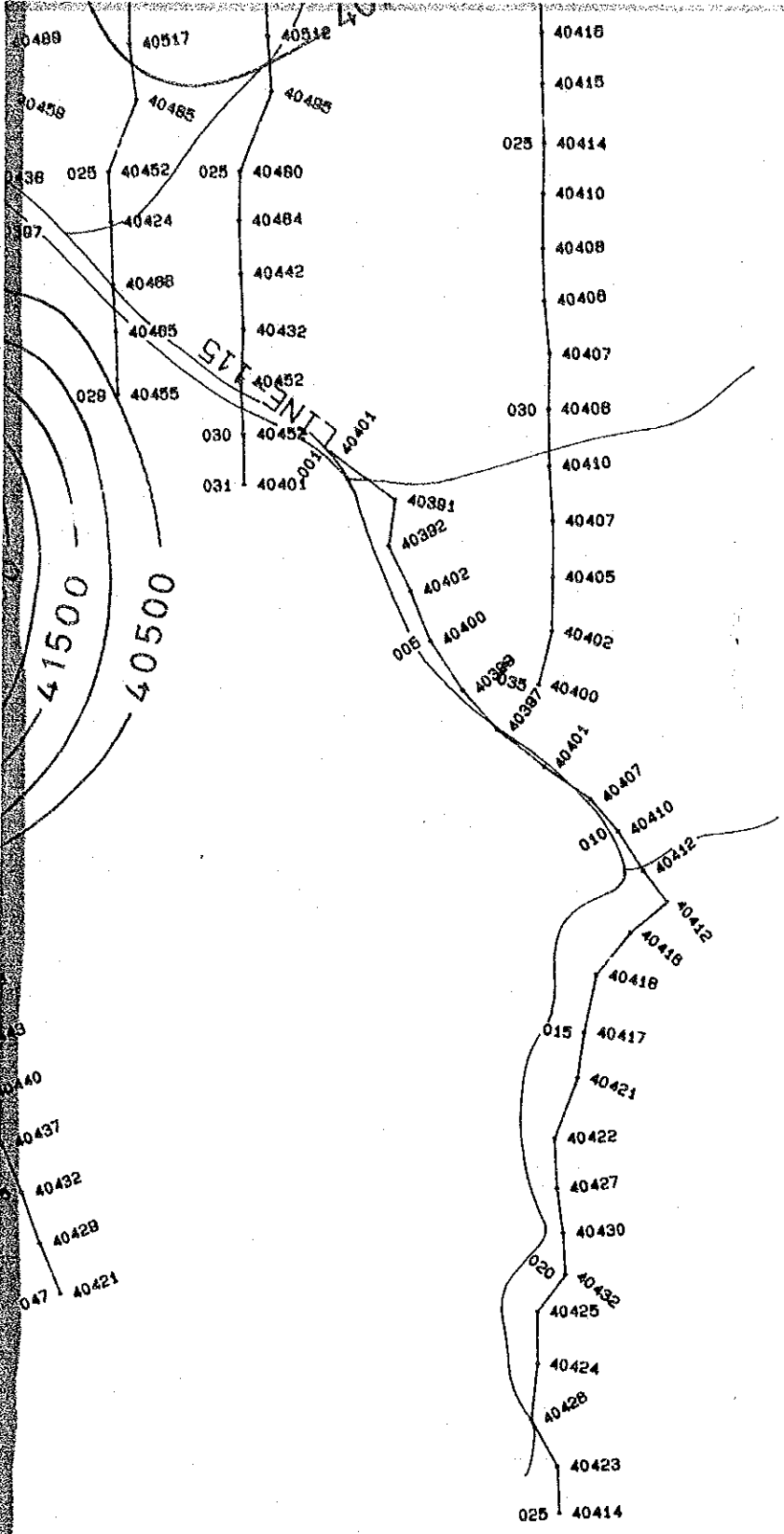

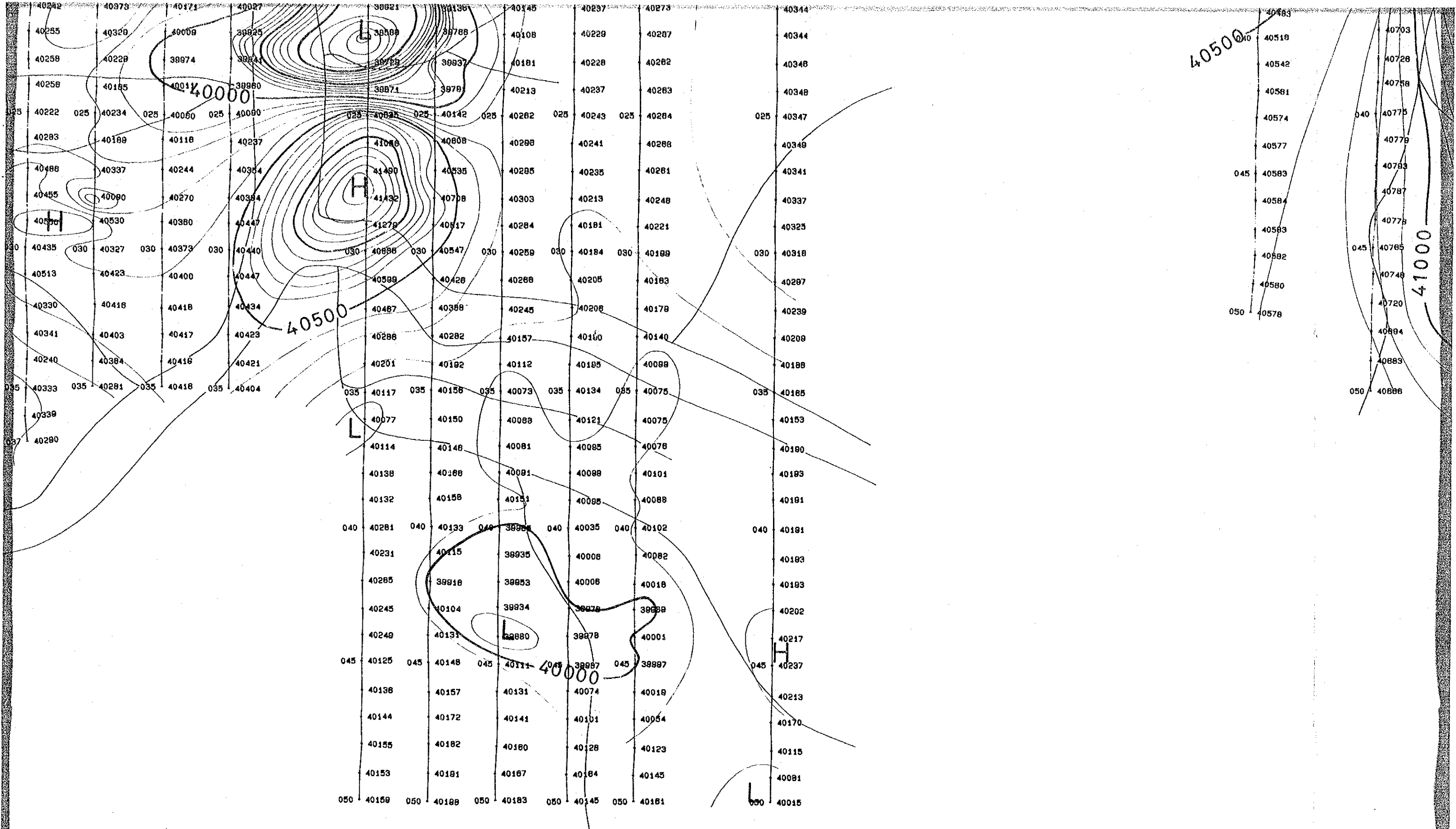

40252	40379	40171	40027	39921	39136	40145	40237	40273	40344
40255	40329	40009	39925	39599	39789	40108	40229	40287	40344
40258	40229	39974	39941	39729	39937	40181	40228	40282	40348
40258	40185	40011	39980	39871	39791	40213	40237	40283	40348
025 40222	025 40234	025 40060	025 40090	025 40035	025 40142	025 40282	025 40243	025 40284	025 40347
40283	40189	40118	40237	41046	40608	40288	40241	40288	40349
40488	40337	40244	40364	41490	40535	40285	40235	40281	40341
40455	40090	40270	40384	41432	40708	40303	40213	40248	40337
40500	40530	40380	40447	41279	40917	40284	40181	40221	40325
030 40435	030 40327	030 40373	030 40440	030 40886	030 40547	030 40259	030 40184	030 40189	030 40318
40513	40423	40400	40447	40589	40428	40288	40205	40183	40287
40330	40418	40418	40434	40467	40368	40245	40208	40179	40239
40341	40403	40417	40423	40286	40282	40157	40160	40140	40208
40240	40384	40416	40421	40201	40192	40112	40185	40088	40188
035 40333	035 40281	035 40418	035 40404	035 40117	035 40158	035 40073	035 40134	035 40075	035 40185
40339				40077	40150	40088	40121	40075	40153
037 40280				40114	40148	40081	40085	40078	40180
				40138	40168	40081	40088	40101	40183
				40132	40158	40151	40085	40088	40181
040 40281	040 40133	040 39935	040 40035	040 40102	040 40115	39935	40008	40082	40183
40231	40115	39935	40008	40082	40285	39918	39953	40008	40183
40245	40104	39934	39978	39938	40245	40104	39934	39978	40202
40249	40131	39980	39978	40001	40249	40131	39978	40001	40217
045 40125	045 40148	045 40111	045 39987	045 39987	045 40125	045 40148	045 40111	045 39987	045 40237
40136	40157	40131	40074	40018	40136	40157	40131	40074	40213
40144	40172	40141	40101	40054	40144	40172	40141	40101	40170
40155	40182	40180	40128	40123	40155	40182	40180	40128	40115
40153	40181	40187	40184	40145	40153	40181	40187	40184	40081
050 40159	050 40189	050 40183	050 40145	050 40181	050 40159	050 40189	050 40183	050 40145	050 40015

40500

045

050

41000

050

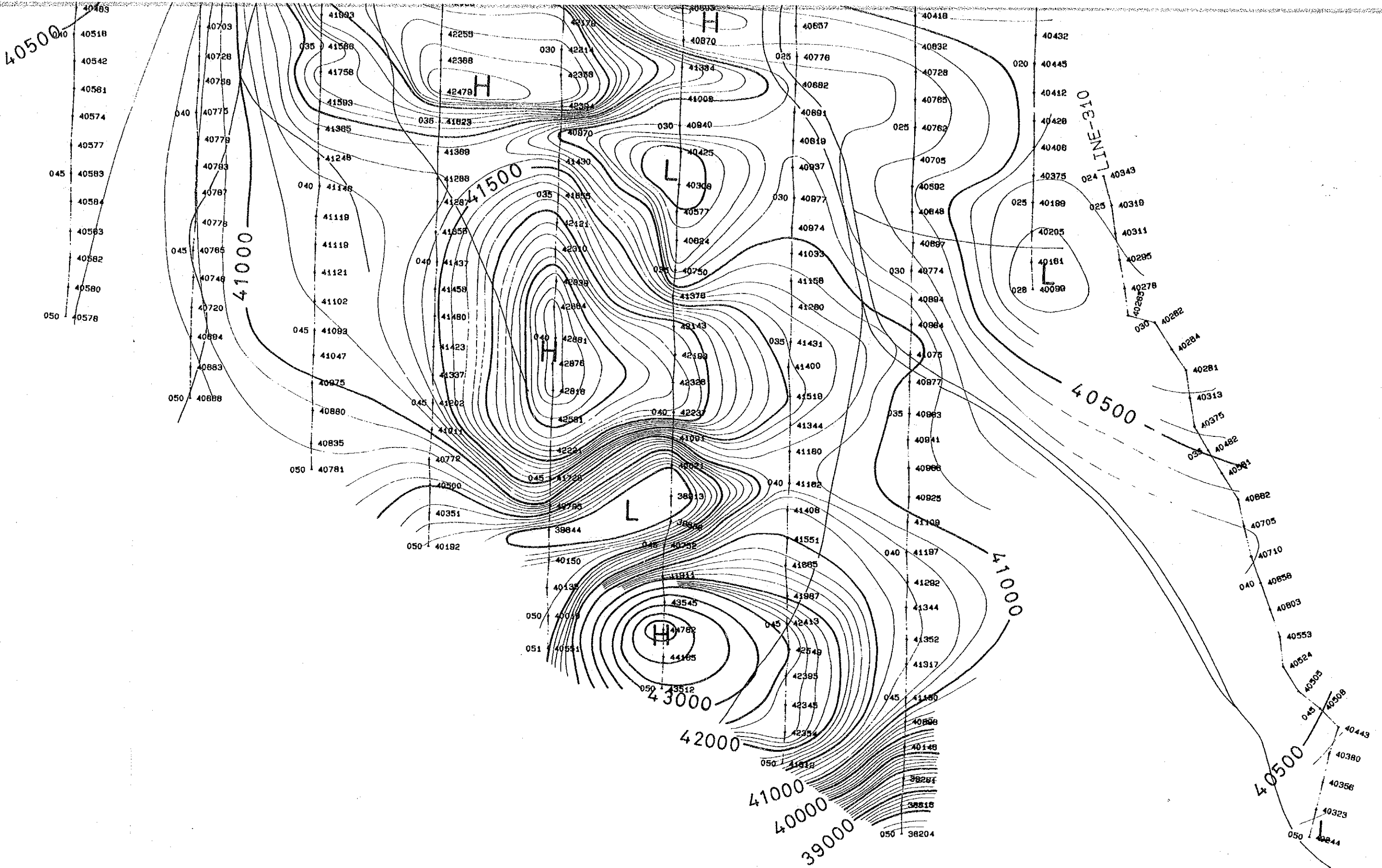

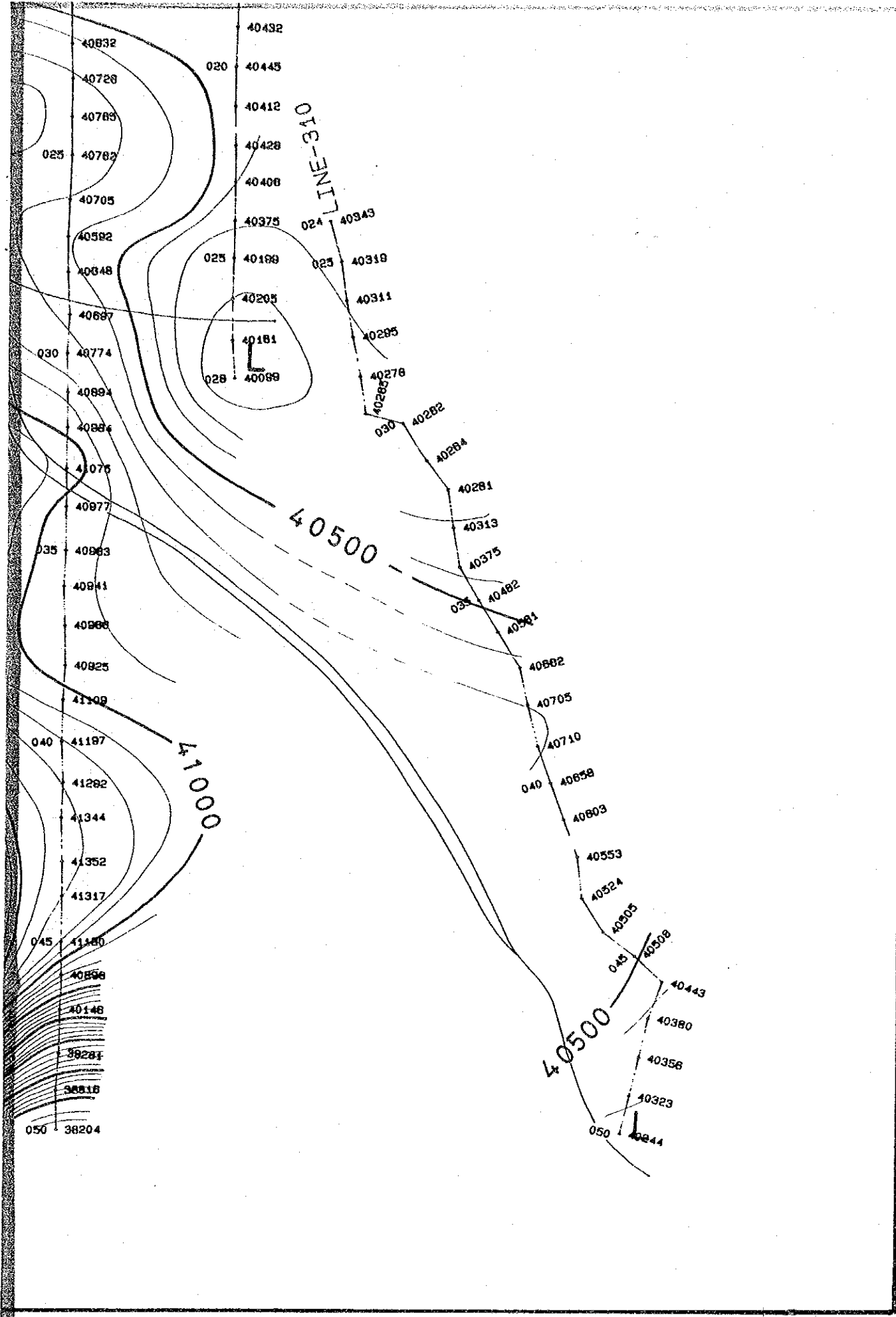

Drainage

120°15'

120°30'

120°45'

121°00'

13°40'

GOLO ISLAND

13°30'

MOUNT CALAVITE
△1520

Binuangan River

Paluan

Abra de Ilog

Abra de Ilog River

△1445
MOUNT BURBURUNGAN

Canarona River

Puerto Galera

San Teodoro

Binaybay River

13°20'

KR3-029aTX, 029bX

KR3-028aPA

GR3-028PA

YR3-064PA

GR3-030PA

YR3-054A

YR3-040aA, 040bA

YR3-057X

YR3-041PA

KR3-028bA, 028cPA

GR3-031PA

YR3-065X

KR3-032aPA, 032bA, 032cPA

FR3-007PA

YR3-042aPA, 042bA

FR3-006PA

YR3-043PA

FR3-005A

KR3-033aTX, 033bX

KR3-036X

MOUNT HALCON
△2582

13°10'

MAMBURAO

Mamburao River

Papayan River

△762
MOUNT PAMUCUBAN

Catuiran River

KR3-053PA, 054PA, 055PA

120°45'

121°00'

121°15'

121°30'

13°40'

13°30'

13°20'

13°10'

VERDE ISLAND

Puerto Galera

San Teodoro

CALAPAN

MOUNT BURBURUNGAN
△1445

MOUNT HALCON
△2582

MOUNT PAMUCUBAN
△762

LAKE

NAUJAN

Pola

Victoria

KR3-053PA, 054PA, 055PA

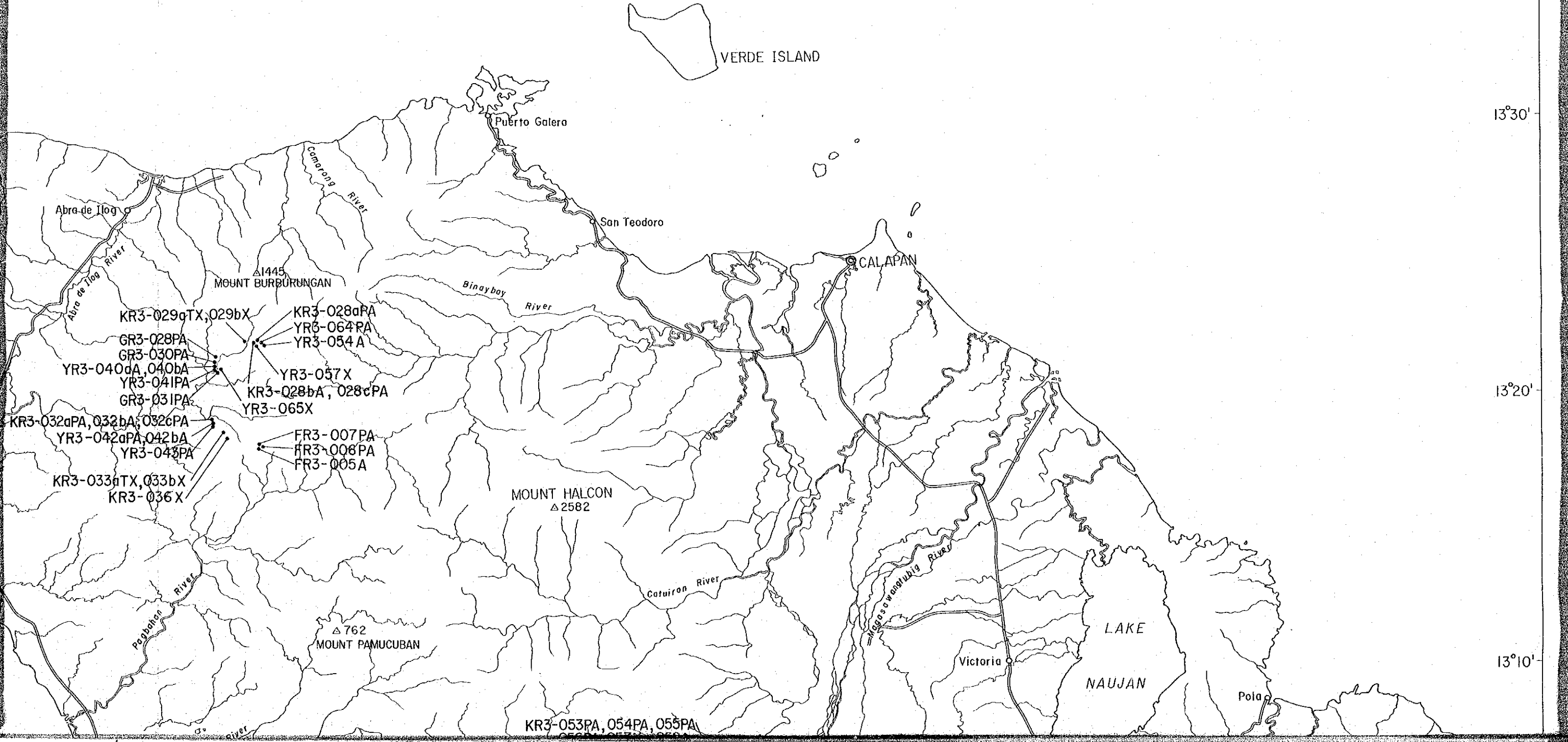

GEOLOGICAL SURVEY
OF
MINDORO ISLAND, PHILIPPINES
PHASE III

Location Map of Tested Samples

LOCATION INDEX

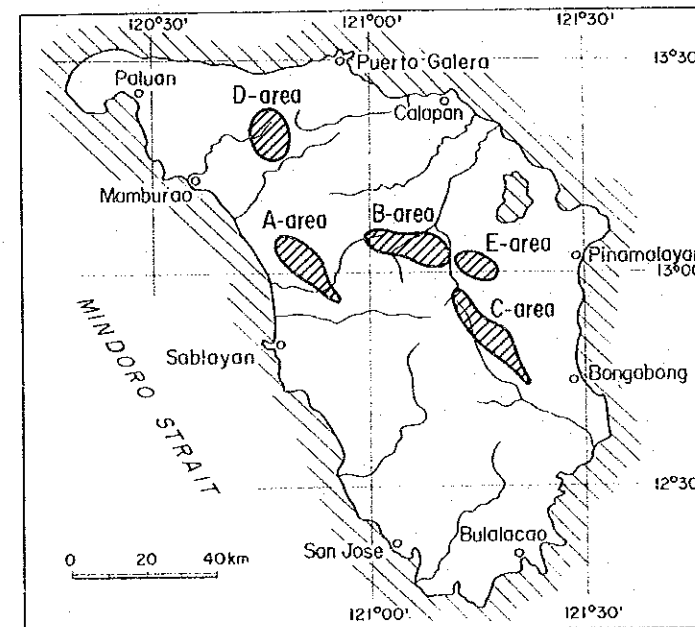

JAPAN INTERNATIONAL COOPERATION AGENCY
METAL MINING AGENCY OF JAPAN

June 1984

Prepared by Bishimetal Exploration Co., Ltd.

Scale 1 : 250,000

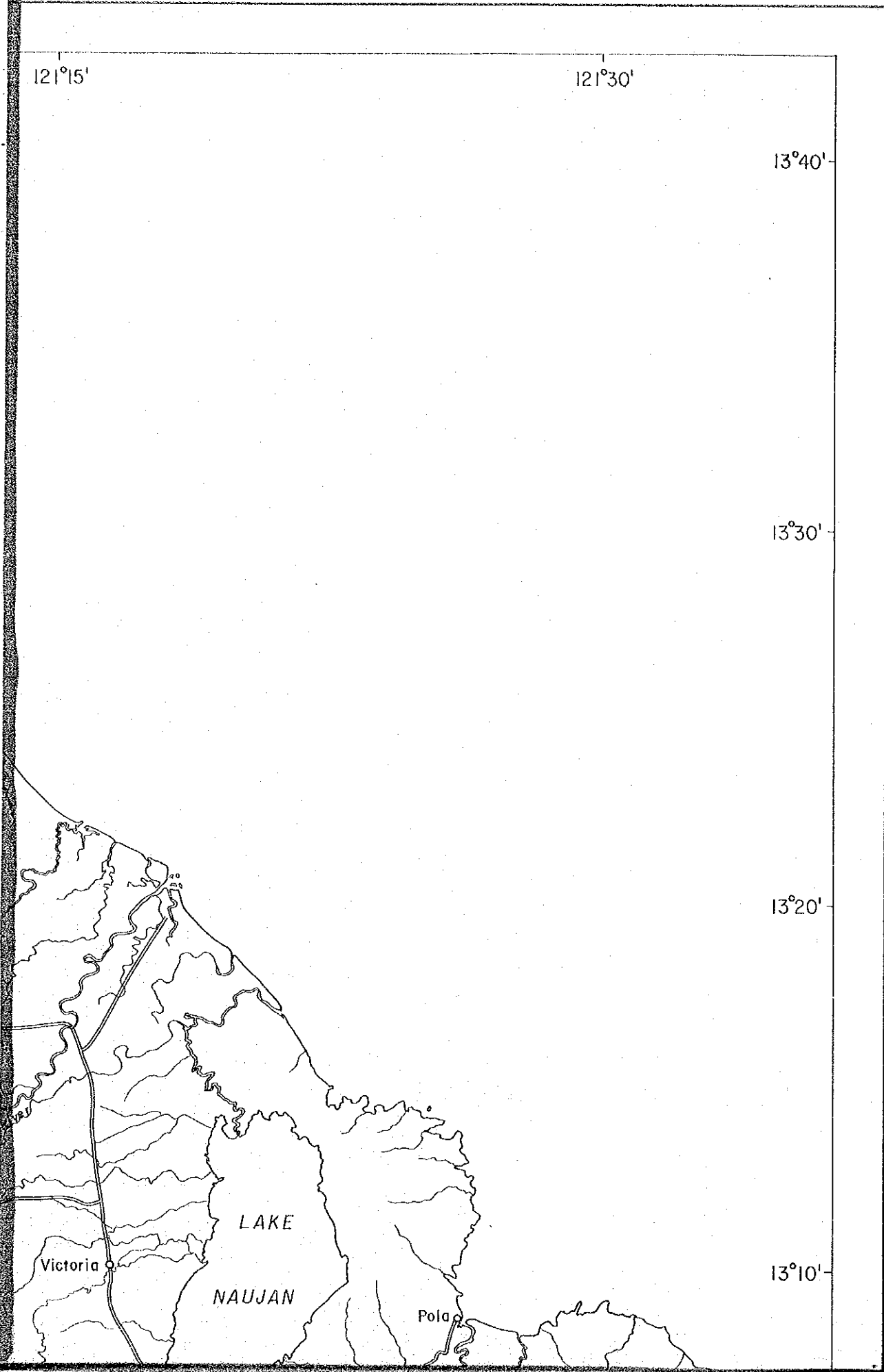

13°10'
13°00'
12°50'
12°40'

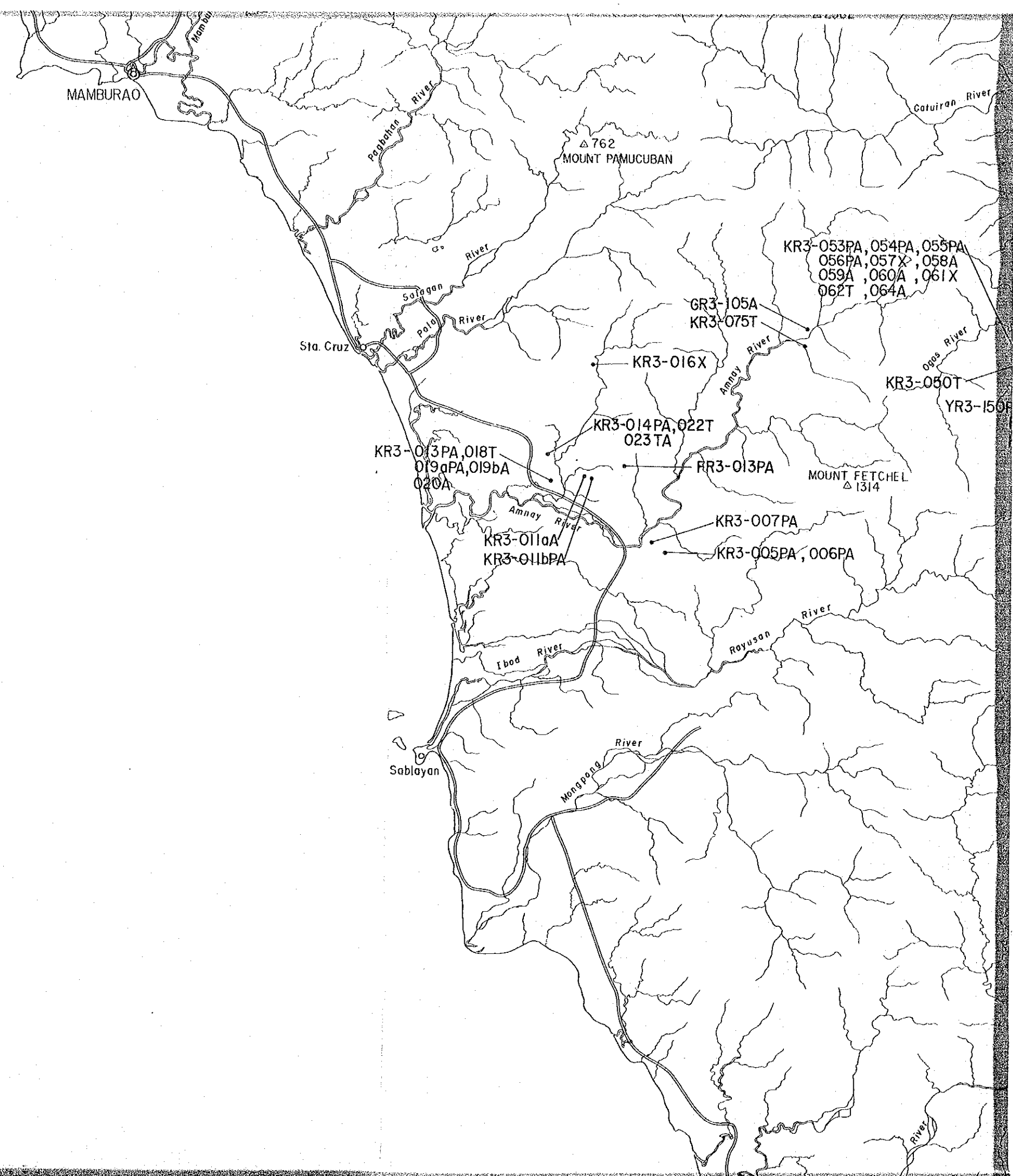

KR3-03301X, 0330A
KR3-036X

MOUNT HALCON
Δ 2582

Δ 762
MOUNT PAMUCUBAN

KR3-053PA, 054PA, 055PA
056PA, 057X, 058A
059A, 060A, 061X
062T, 064A

GR3-105A
KR3-075T

KR3-052A
KR3-051aPA, 051bPA

FR3-031A

KR3-016X

KR3-050T

YR3-150PA

FR3-033PA
FR3-015PA

KR3-014PA, 022T
023TA

FR3-013PA

MOUNT FETCHEL
Δ 1314

FR3-030A
FR3-032PA

FR3-023A
FR3-024A

KR3-013PA, 018T
019aPA, 019bA
020A

KR3-011aA
KR3-011bPA

KR3-007PA

KR3-005PA, 006PA

FR3-025AP
FR3-034A

FR3-026P,A
FR3-035A

YR3-138T, 139T
YR3-140PA
YR3-141T
YR3-142A

YR3-135PA
YR3-133T
YR3-130T

YR3-161PA

YR3-120A, 121A, 122A, 123PA
165PA, 166PA, 167PA

YR3-144T

YR3-104T

MOUNT BAGO
Δ 2488

YR3-111T, 113T, 114A, 116A

YR3-115X

KR3-041T, 042T

Tangan River

KR3-044T

Bongabong

13°10'

13°00'

12°50'

12°40'

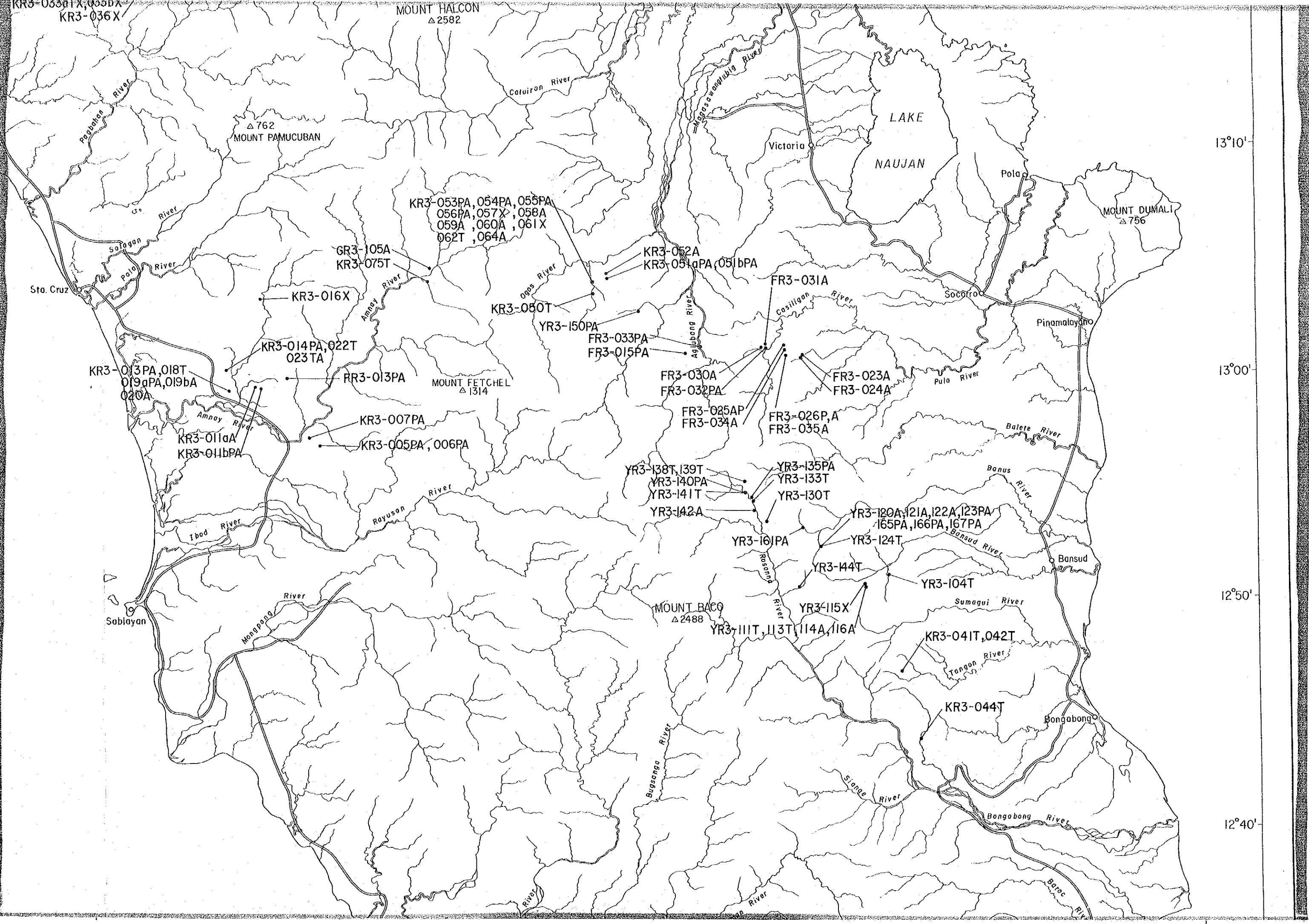

June 1984

Prepared by Bishimetal Exploration Co.,Ltd.

Scale 1 : 250,000

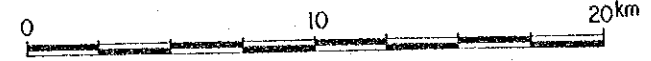

LEGEND

- FR3-001 Sampling location and sample number
- T Thin section
- P Polished section
- A Chemical analysis of ore
- X X-ray diffractive analysis

