

<p>MOP MINISTRY OF PUBLIC WORKS THE REPUBLIC OF PANAMA REPUBLICA DE PANAMA MINISTERIO DE OBRAS PUBLICAS</p>	<p>ESTAMPA II</p>	<p>JICA JAPAN INTERNATIONAL COOPERATION AGENCY AGENCIA DE COOPERACION INTERNACIONAL DEL JAPON</p>	<p>THE FEASIBILITY STUDY ON URBAN TRANSPORT PROJECT IN PANAMA METROPOLITAN AREA ESTUDIO DE FACTIBILIDAD DE PROYECTOS DE TRANSPORTE URBANO PARA EL AREA METROPOLITANA</p>		
			<p>TITLE CHANIS BUS CENTER (GENERAL PLAN AND ELEVATION) TITULO CENTRO DE BUSES CHANIS (PLAN GENERAL Y ELEVACION)</p>	<p>SCALE ESCALA DATE FECHA</p>	<p>PAGE NO. PAGINA NO. 106 CASE NO. MOA 106</p>

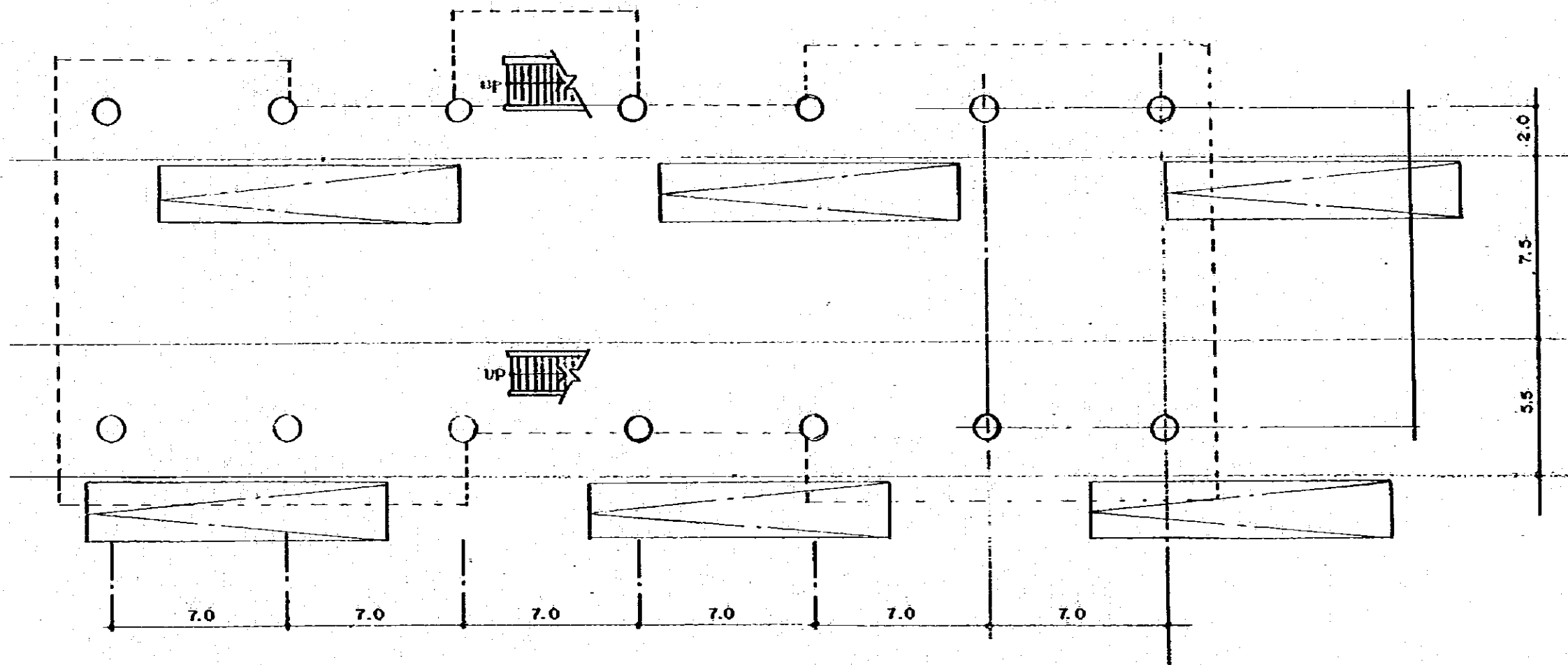

GROUND FLOOR PLAN

<p>MOP MINISTRY OF PUBLIC WORKS THE REPUBLIC OF PANAMA REPUBLICA DE PANAMA MINISTERIO DE OBRAS PUBLICAS</p>	<p>ESTAMPA II</p>	<p>JICA JAPAN INTERNATIONAL COOPERATION AGENCY AGENCIA DE COOPERACION INTERNACIONAL DEL JAPON</p>	<p>THE FEASIBILITY STUDY ON URBAN TRANSPORT PROJECT IN PANAMA METROPOLITAN AREA ESTUDIO DE FACTIBILIDAD DE PROYECTOS DE TRANSPORTE URBANO PARA EL AREA METROPOLITANA</p>	<p>SCALE ESCALE DATE FECHA</p>	<p>PAGE NO. PAGINA NO. 107 Dwg. NO. HOJA NO.</p>
			<p>TITLE TITULO CHANIS BUS CENTER BUILDING (I) EDIFICIO PARA EL CENTRO DE BUSES CHANIS (I)</p>		

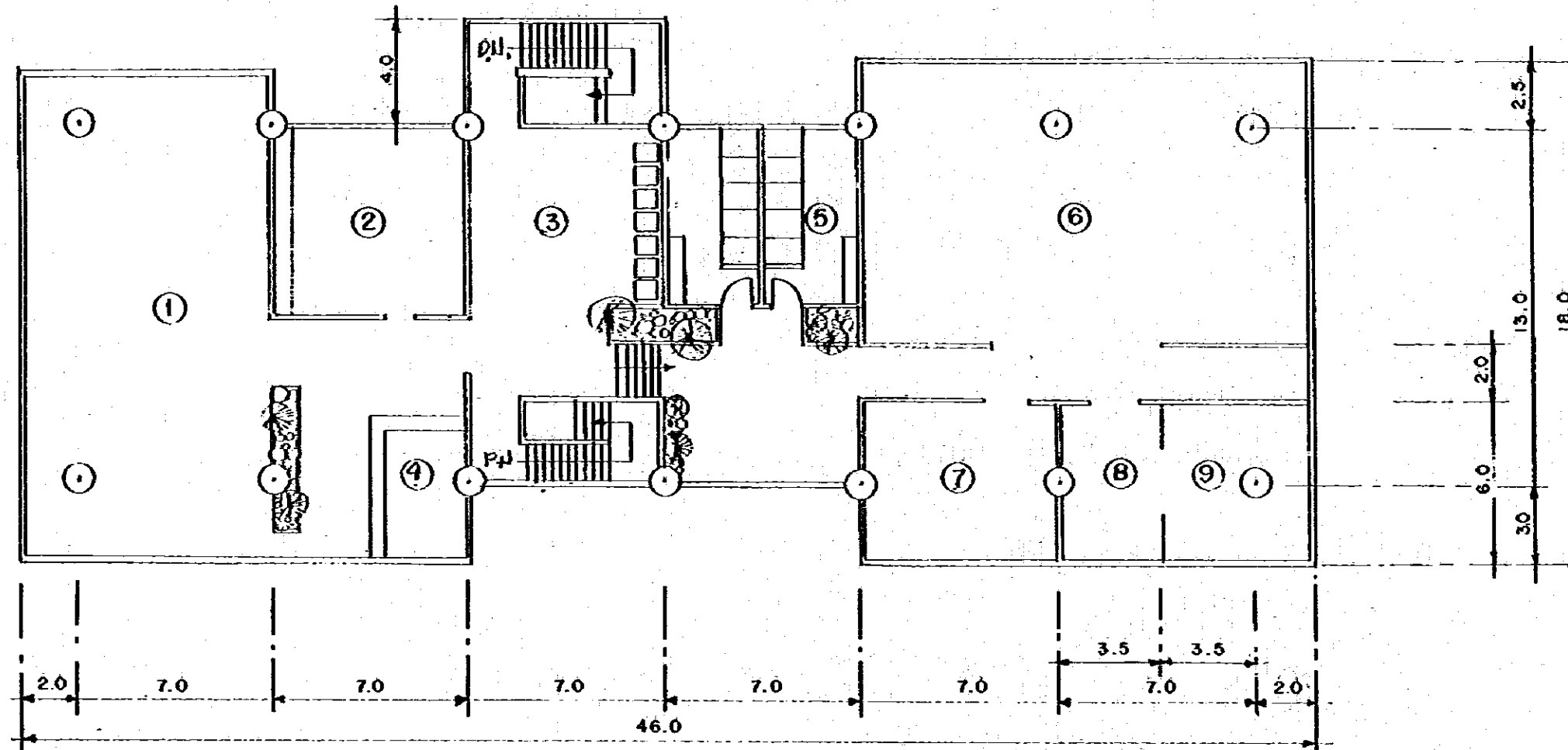

1. Cafeteria
2. Kitchen
3. Concourse
4. Kiosk
5. Water closets
6. Shopping store
7. Administration office
8. First aid station
9. Driver's room

SECOND FLOOR PLAN

<p>MOP MINISTRY OF PUBLIC WORKS THE REPUBLIC OF PANAMA REPUBLICA DE PANAMA MINISTERIO DE OBRAS PUBLICAS</p>	<p>ESTAMPA II</p>	<p>JICA JAPAN INTERNATIONAL COOPERATION AGENCY AGENCIA DE COOPERACION INTERNACIONAL DEL JAPON</p>	<p>THE FEASIBILITY STUDY ON URBAN TRANSPORT PROJECT IN PANAMA METROPOLITAN AREA ESTUDIO DE FACTIBILIDAD DE PROYECTOS DE TRANSPORTE URBANO PARA EL AREA METROPOLITANA</p> <p>TITLE: CHANIS BUS CENTER BUILDING (2) TITULO: EDIFICIO PARA EL CENTRO DE BUSES CHANIS (2)</p>	<p>SCALE: _____ ESCALE: _____ DATE: _____ FECHA: _____</p>	<p>PAGE NO.: 108 PAGE NO.: 108 FOLIO NO.: _____ FOLIO NO.: _____</p>
---	-------------------	---	---	--	--

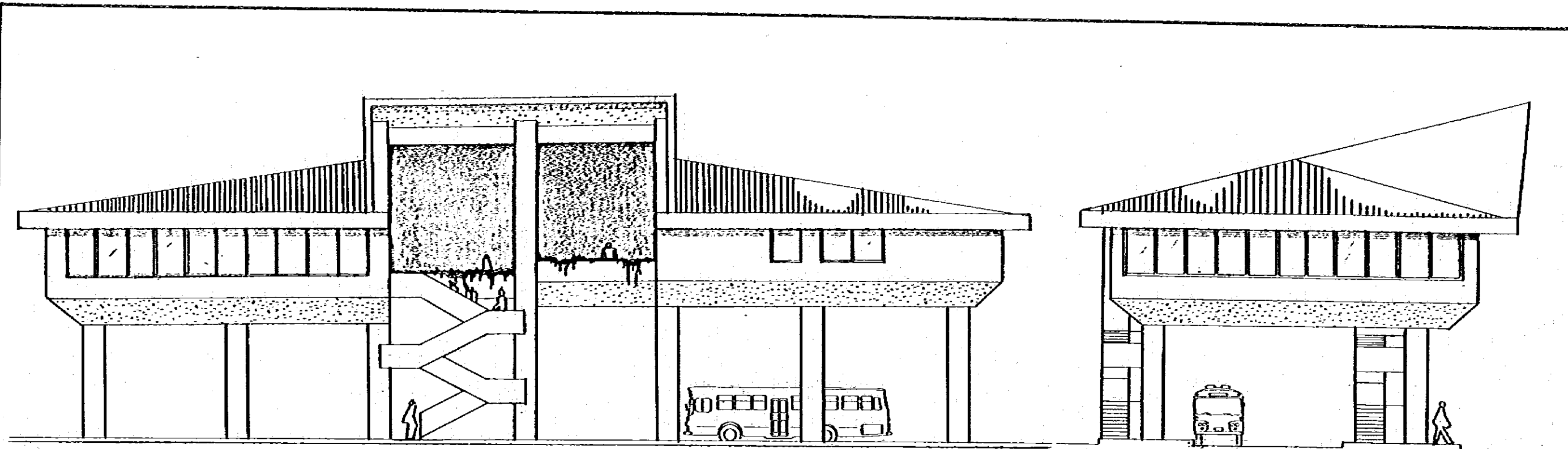

ELEVATIONS

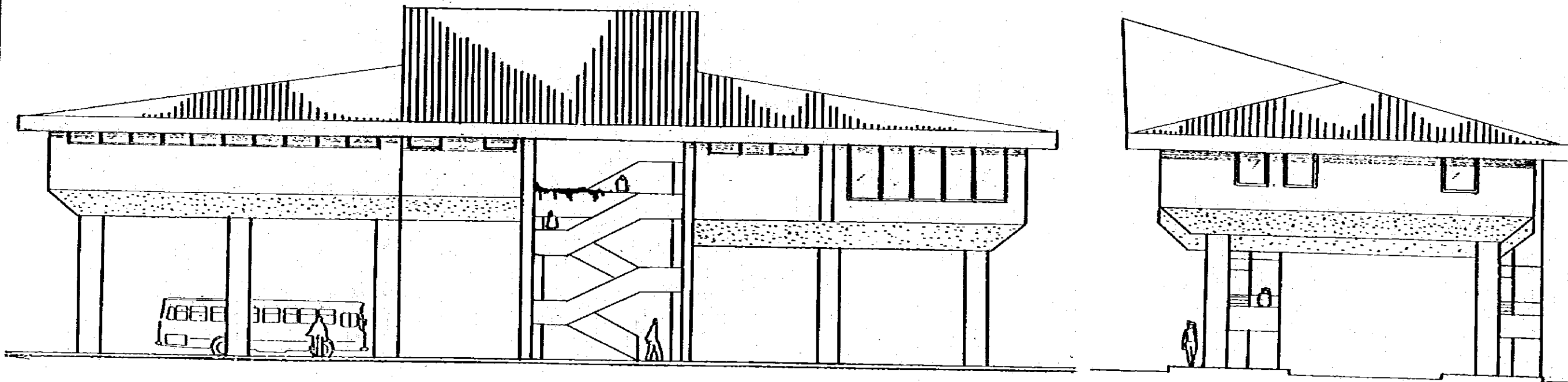

<p>MOP MINISTRY OF PUBLIC WORKS THE REPUBLIC OF PANAMA REPUBLICA DE PANAMA MINISTERIO DE OBRAS PUBLICAS</p>	<p>ESTAMPA II</p>	<p>JICA JAPAN INTERNATIONAL COOPERATION AGENCY AGENCIA DE COOPERACION INTERNACIONAL DEL JAPON</p>	<p>THE FEASIBILITY STUDY ON URBAN TRANSPORT PROJECT IN PANAMA METROPOLITAN AREA ESTUDIO DE FACTIBILIDAD DE PROYECTOS DE TRANSPORTE URBANO PARA EL AREA METROPOLITANA</p> <p>TITLE: CHANIS BUS CENTER BUILDING (3) TITULO: EDIFICIO PARA EL CENTRO DE BUSES CHANIS (3)</p>	<p>SCALE ESCALE DATE FECHA</p>	<p>PAGE NO. 109 PAGE NO. 109 DWG NO. HOJA NO.</p>
---	-------------------	---	---	--	---

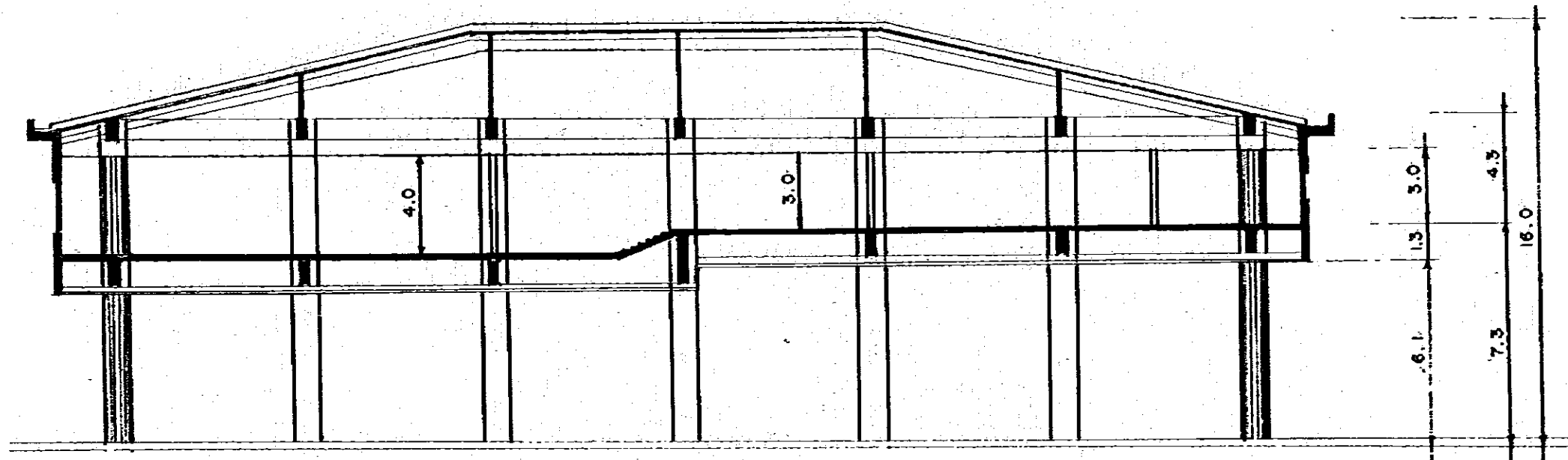

SECTION

MOP
 MINISTRY OF PUBLIC WORKS
 THE REPUBLIC OF PANAMA
 REPUBLICA DE PANAMA
 MINISTERIO DE OBRAS PUBLICAS

ESTAMPA II

JICA
 JAPAN INTERNATIONAL
 COOPERATION AGENCY
 AGENCIA DE COOPERACION
 INTERNACIONAL DEL JAPON

THE FEASIBILITY STUDY ON URBAN TRANSPORT PROJECT IN PANAMA METROPOLITAN AREA
 ESTUDIO DE FACTIBILIDAD DE PROYECTOS DE TRANSPORTE URBANO PARA EL AREA METROPOLITANA

TITLE CHANIS BUS CENTER BUILDING (4)
 TITULO EDIFICIO PARA EL CENTRO DE BUSES CHANIS (4)

SCALE
 ESCALA
 DATE
 FECHA

PAGE NO. 110
 PAGINA NO.
 DWG NO.
 HOJA NO.

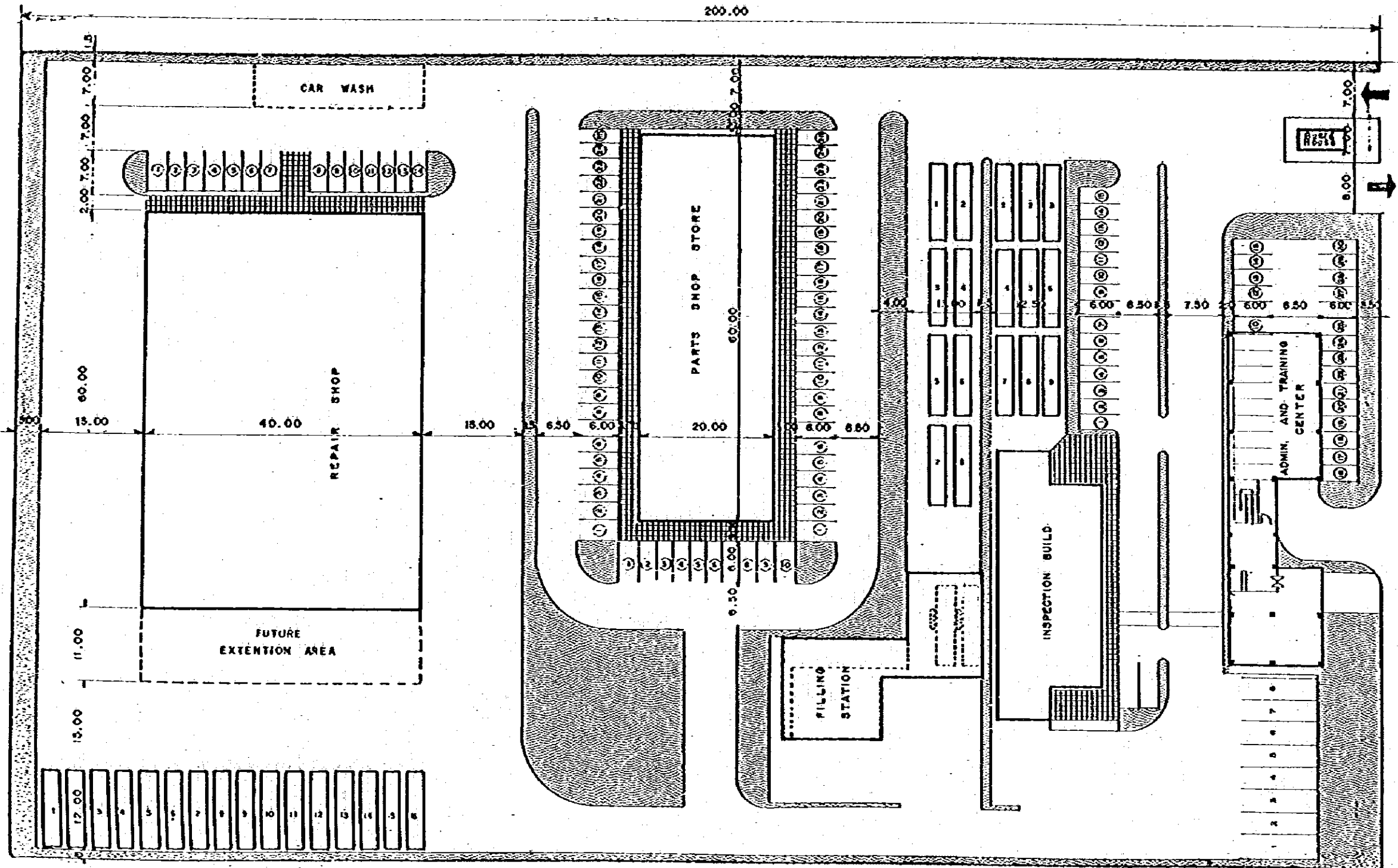

MOP
 MINISTRY OF PUBLIC WORKS
 THE REPUBLIC OF PANAMA
 REPUBLICA DE PANAMA
 MINISTERIO DE OBRAS PUBLICAS

ESTAMPA II

JICA
 JAPAN INTERNATIONAL
 COOPERATION AGENCY
 AGENCIA DE COOPERACION
 INTERNACIONAL DEL JAPON

THE FEASIBILITY STUDY ON URBAN TRANSPORT PROJECT IN PANAMA METROPOLITAN AREA
 ESTUDIO DE FACTIBILIDAD DE PROYECTOS DE TRANSPORTE URBANO PARA EL AREA METROPOLITANA

TITLE
 TITULO
 MAINTENANCE CENTER (GENERAL PLAN)
 CENTRO DE MANTENIMIENTO (PLAN GENERAL)

SCALE
 ESCALA
 DATE
 FECHA

PAGE NO.
 PAGINA NO.
 DAG NO.
 HOJA NO.

111

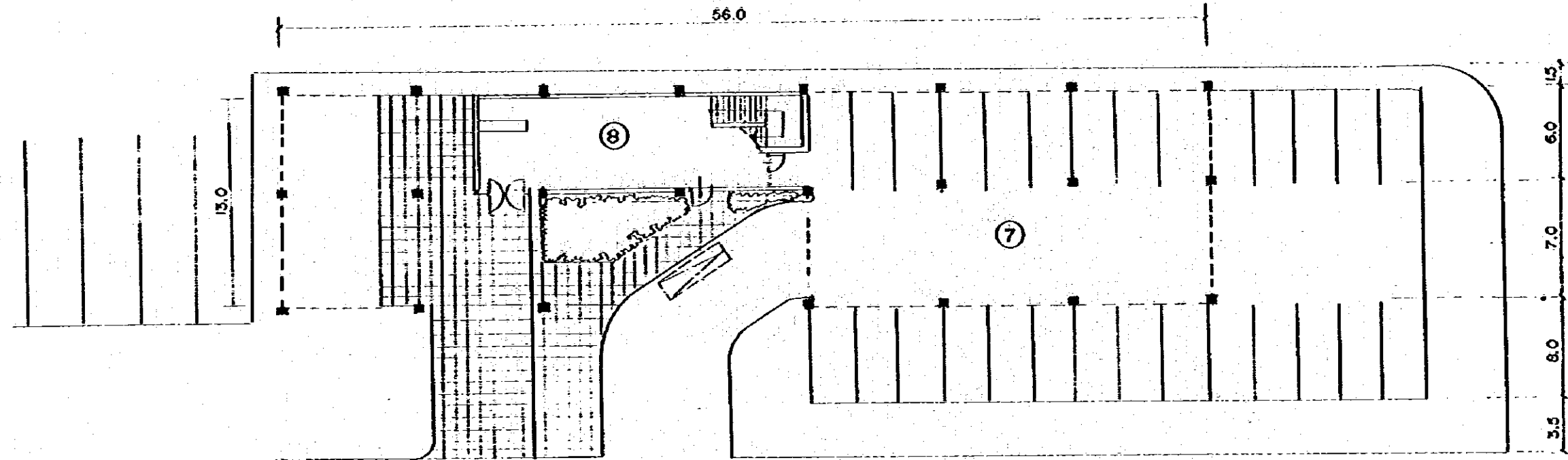

GROUND FLOOR

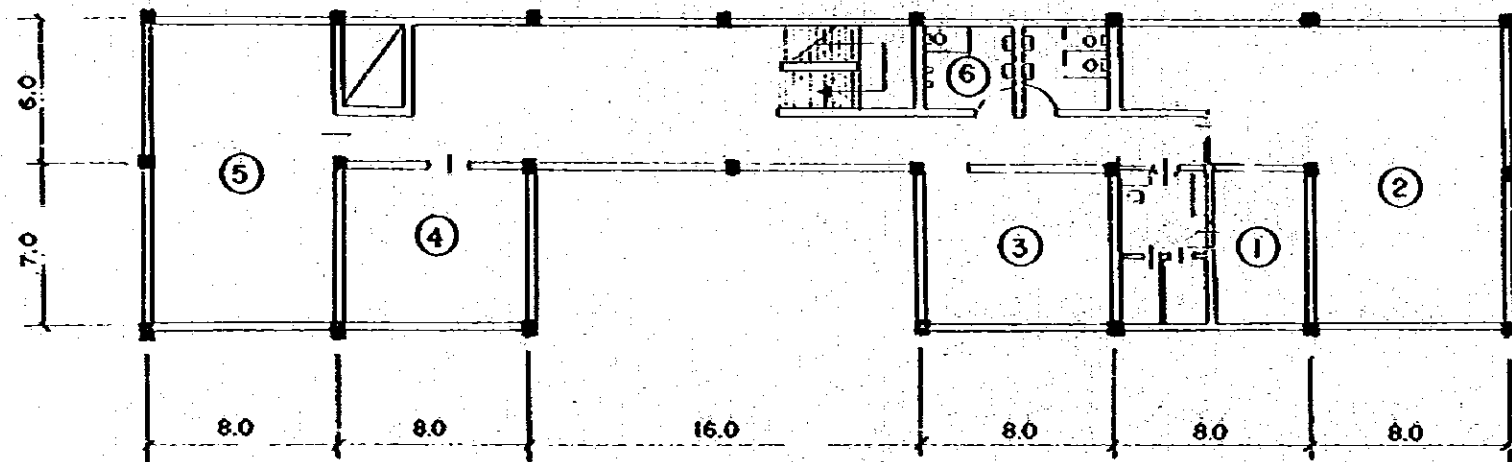

SECOND FLOOR

- 1. Manager room
- 2. Administration office
- 3. Meeting room
- 4. Instruction room
- 5. Lecture room
- 6. Water closets
- 7. Parking
- 8. Hall

MOP MINISTRY OF PUBLIC WORKS THE REPUBLIC OF PANAMA REPUBLICA DE PANAMA MINISTERIO DE OBRAS PUBLICAS	ESTAMPA II	JICA JAPAN INTERNATIONAL COOPERATION AGENCY AGENCIA DE COOPERACION INTERNACIONAL DEL JAPON	THE FEASIBILITY STUDY ON URBAN TRANSPORT PROJECT IN PANAMA METROPOLITAN AREA ESTUDIO DE FACTIBILIDAD DE PROYECTOS DE TRANSPORTE URBANO PARA EL AREA METROPOLITANA		
			TITLE TITULO	ADMINISTRATION BUILDING (I) EDIFICIO DE ADMINISTRACION (I)	SCALE ESCALA DATE FECHA

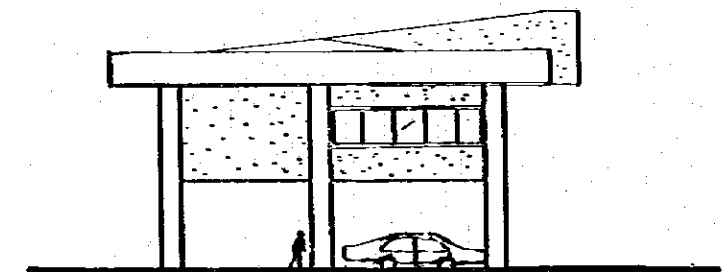
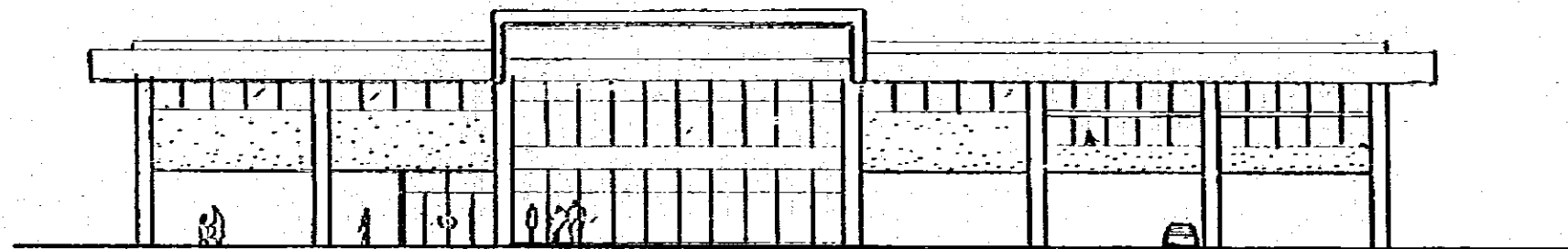
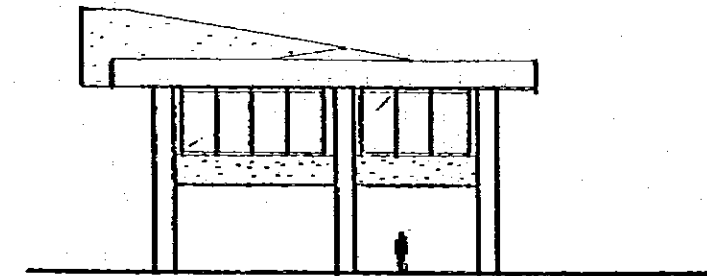
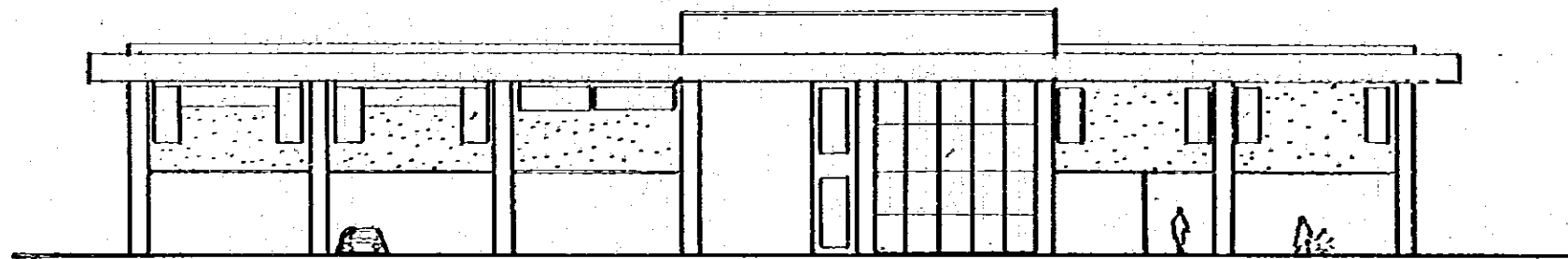

ELEVATIONS

SECTION

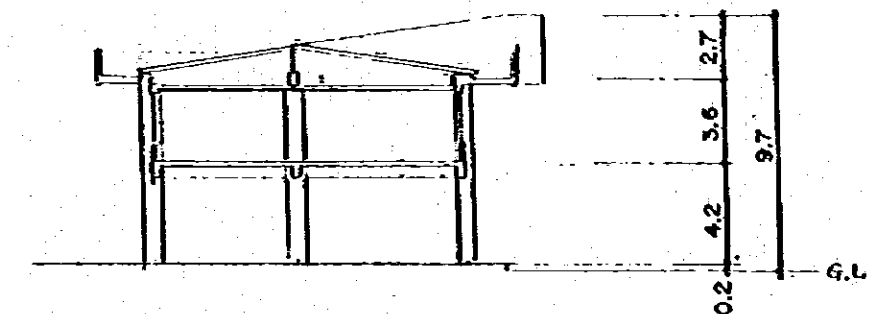

<p>MOP MINISTRY OF PUBLIC WORKS THE REPUBLIC OF PANAMA REPUBLICA DE PANAMA MINISTERIO DE OBRAS PUBLICAS</p>	<p>ESTAMPA II</p>	<p>JICA JAPAN INTERNATIONAL COOPERATION AGENCY AGENCIA DE COOPERACION INTERNACIONAL DEL JAPON</p>	<p>THE FEASIBILITY STUDY ON URBAN TRANSPORT PROJECT IN PANAMA METROPOLITAN AREA ESTUDIO DE FACTIBILIDAD DE PROYECTOS DE TRANSPORTE URBANO PARA EL AREA METROPOLITANA</p>		
		<p>TITLE TITULO</p>	<p>ADMINISTRACION BUILDING (2) EDIFICIO DE ADMINISTRACION (2)</p>	<p>SCALE ESCALE</p>	<p>PAGE NO. 113 PAGE NO. HOJA NO.</p>

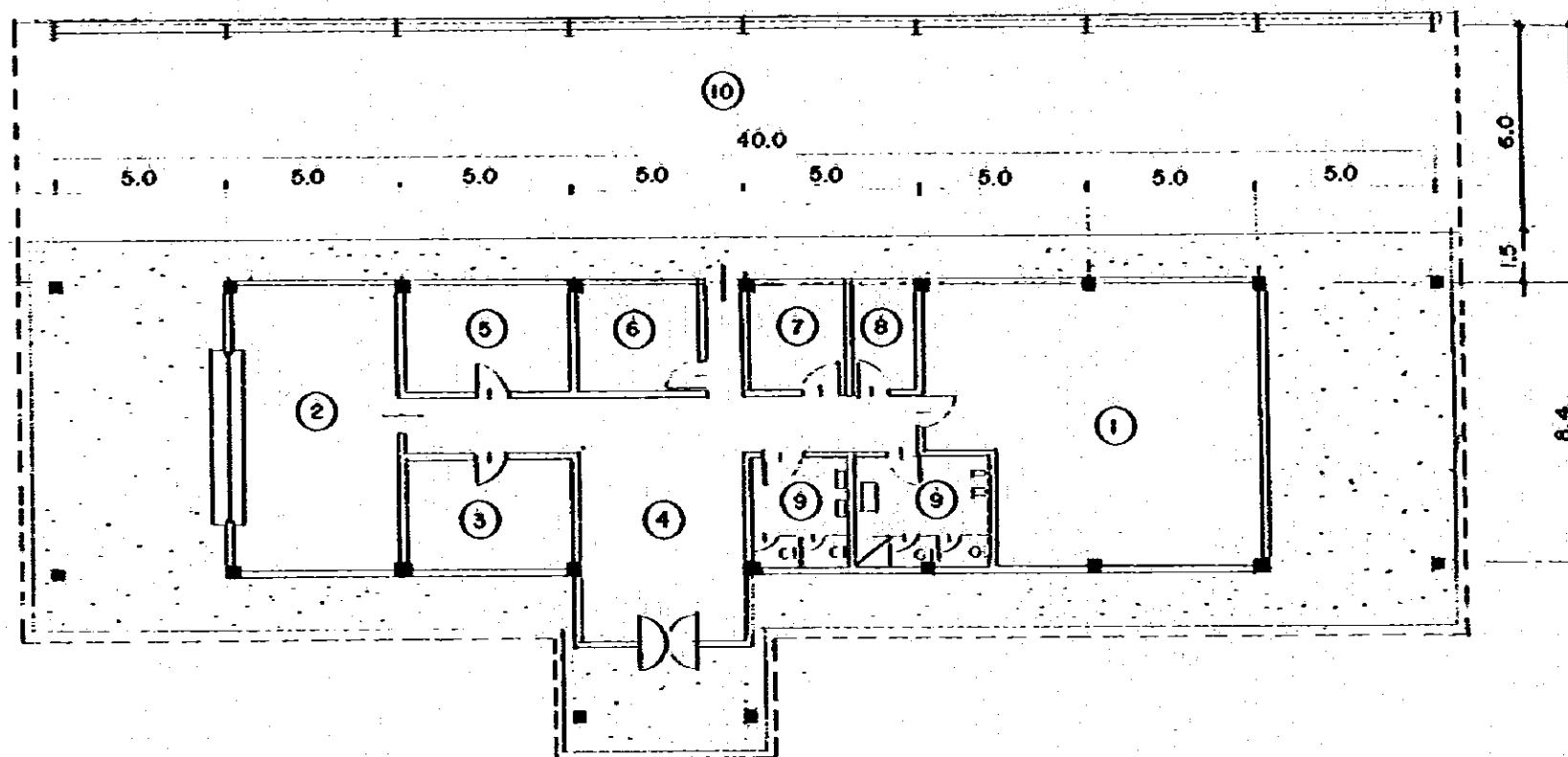

- 1. Inspection room
- 2. Vehicle licence office
- 3. Manager room
- 4. Entrance hall
- 5. Guest room
- 6. Control room
- 7. Storage
- 8. Kitchenet
- 9. Water closets
- 10. Inspection line

GROUND FLOOR

MOP
 MINISTRY OF PUBLIC WORKS
 THE REPUBLIC OF PANAMA
 REPUBLICA DE PANAMA
 MINISTERIO DE OBRAS PUBLICAS

ESTAMPA II

JICA
 JAPAN INTERNATIONAL
 COOPERATION AGENCY
 AGENCIA DE COOPERACION
 INTERNACIONAL DEL JAPON

THE FEASIBILITY STUDY ON URBAN TRANSPORT PROJECT IN PANAMA METROPOLITAN AREA
ESTUDIO DE FACTIBILIDAD DE PROYECTOS DE TRANSPORTE URBANO PARA EL AREA METROPOLITANA

TITLE: INSPECTION BUILDING (I)
 TITULO: EDIFICIO DE INSPECCION (I)

SCALE
 ESCALA
 DATE
 FECHA

PAGE NO. 114
 PAGINA NO.
 DRG. NO.
 NOTA NO.

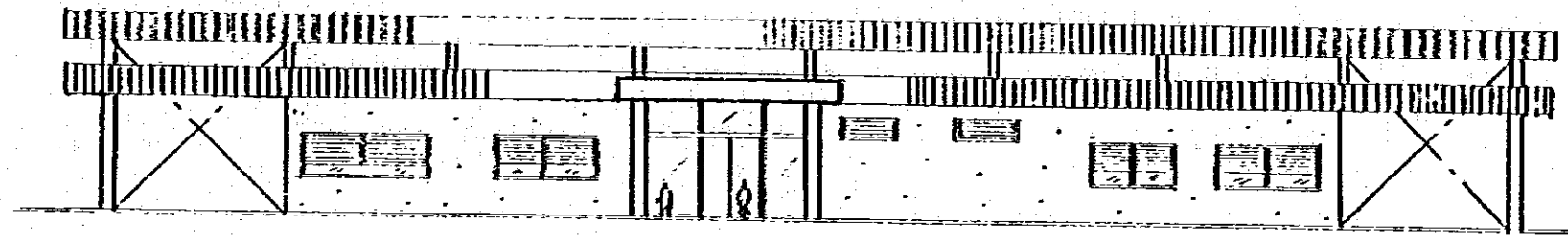

ELEVATION

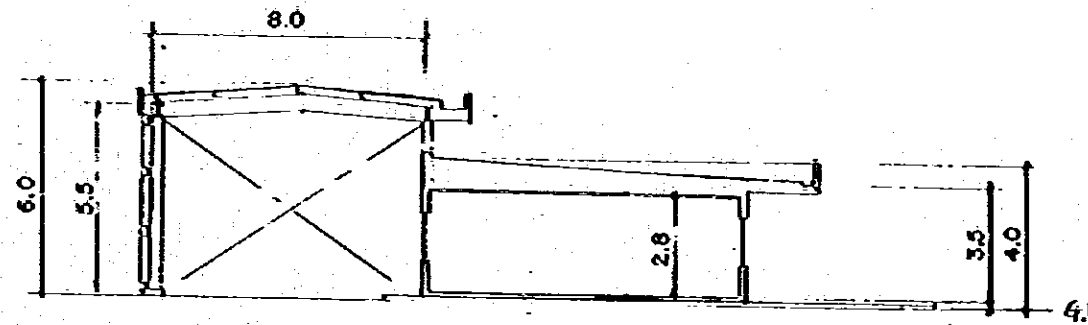

SECCION



ELEVATIONS

<p>MOP MINISTRY OF PUBLIC WORKS THE REPUBLIC OF PANAMA REPUBLICA DE PANAMA MINISTERIO DE OBRAS PUBLICAS</p>	<p>ESTAMPA II</p>	<p>JICA JAPAN INTERNATIONAL COOPERATION AGENCY AGENCIA DE COOPERACION INTERNACIONAL DEL JAPON</p>	<p>THE FEASIBILITY STUDY ON URBAN TRANSPORT PROJECT IN PANAMA METROPOLITAN AREA ESTUDIO DE FACTIBILIDAD DE PROYECTOS DE TRANSPORTE URBANO PARA EL AREA METROPOLITANA</p>		
		<p>TITLE TITULO</p>	<p>INSPECTION BUILDING (2) EDIFICIO DE INSPECCION (2)</p>	<p>SCALE ESCALE</p>	<p>PAGE NO. 115 PAGE NO. HOJA NO.</p>
				<p>DATE FECHA</p>	

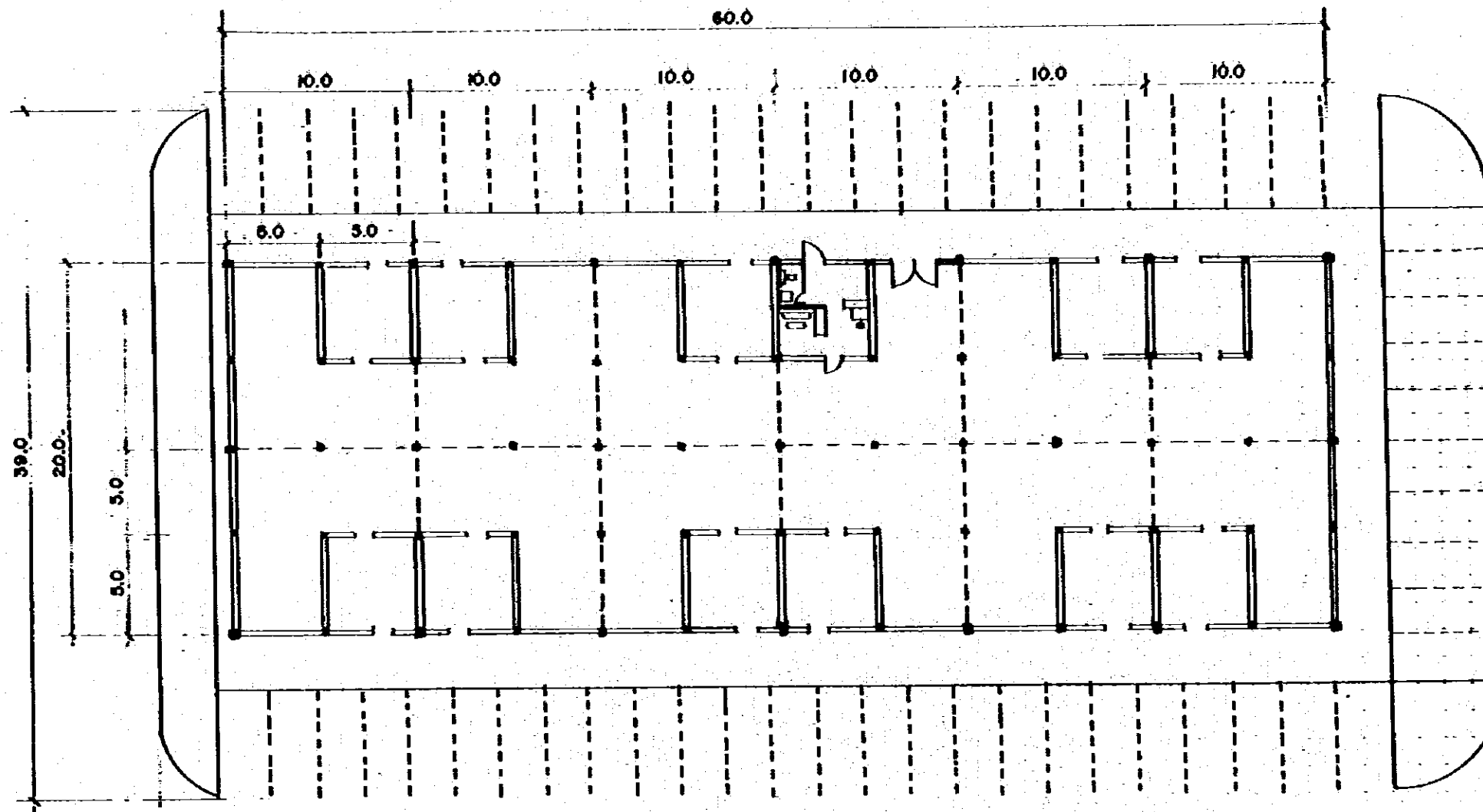

GROUND FLOOR

MOP MINISTRY OF PUBLIC WORKS THE REPUBLIC OF PANAMA REPUBLICA DE PANAMA MINISTERIO DE OBRAS PUBLICAS	ESTAMPA II	JICA JAPAN INTERNATIONAL COOPERATION AGENCY AGENCIA DE COOPERACION INTERNACIONAL DEL JAPON	THE FEASIBILITY STUDY ON URBAN TRANSPORT PROJECT IN PANAMA METROPOLITAN AREA ESTUDIO DE FACTIBILIDAD DE PROYECTOS DE TRANSPORTE URBANO PARA EL AREA METROPOLITANA		PAGE NO. 116 PÁGINA NO.
			TITLE PARTS SHOP (I) TITULO ALMACEN DE REPUESTOS (I)	SCALE ESCALA DATE FECHA	Dwg NO. HOJA NO.

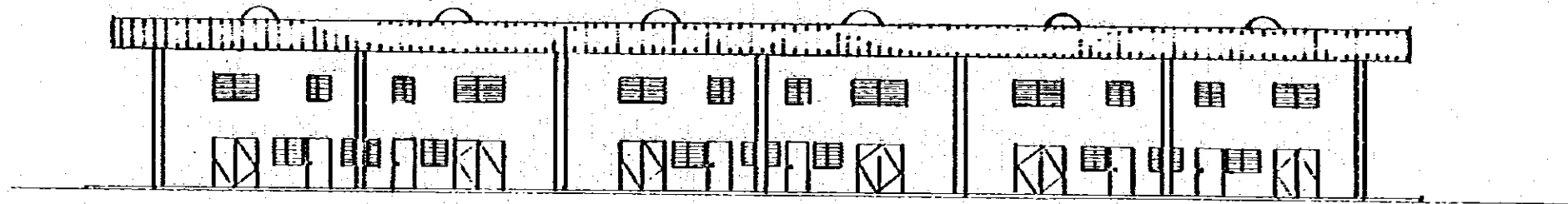

ELEVATION

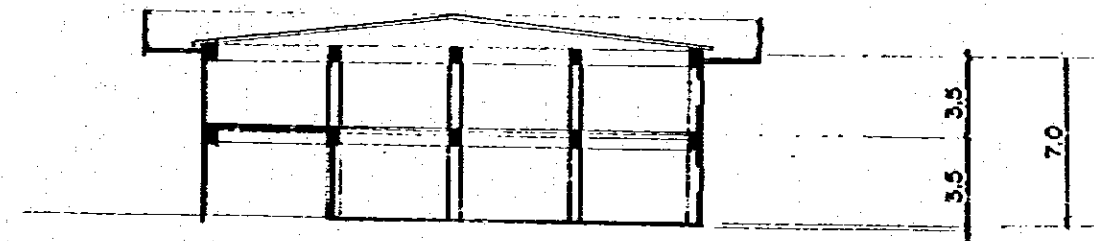
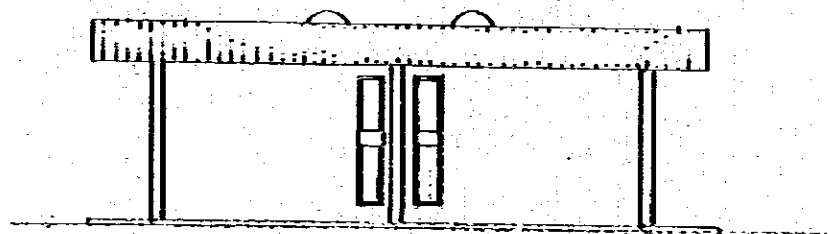

SECTION

<p>MOP MINISTRY OF PUBLIC WORKS THE REPUBLIC OF PANAMA REPUBLICA DE PANAMA MINISTERIO DE OBRAS PUBLICAS</p>	<p>ESTAMPA II</p>	<p>JICA JAPAN INTERNATIONAL COOPERATION AGENCY AGENCIA DE COOPERACION INTERNACIONAL DEL JAPON</p>	<p>THE FEASIBILITY STUDY ON URBAN TRANSPORT PROJECT IN PANAMA METROPOLITAN AREA ESTUDIO DE FACTIBILIDAD DE PROYECTOS DE TRANSPORTE URBANO PARA EL AREA METROPOLITANA</p>		<p>SCALE ESCALA</p>	<p>PAGE NO. 117 DRAWING NO. HOJA NO.</p>
			<p>TITLE TITULO</p>	<p>PARTS SHOP (2) ALMACEN DE REPUESTOS (2)</p>		

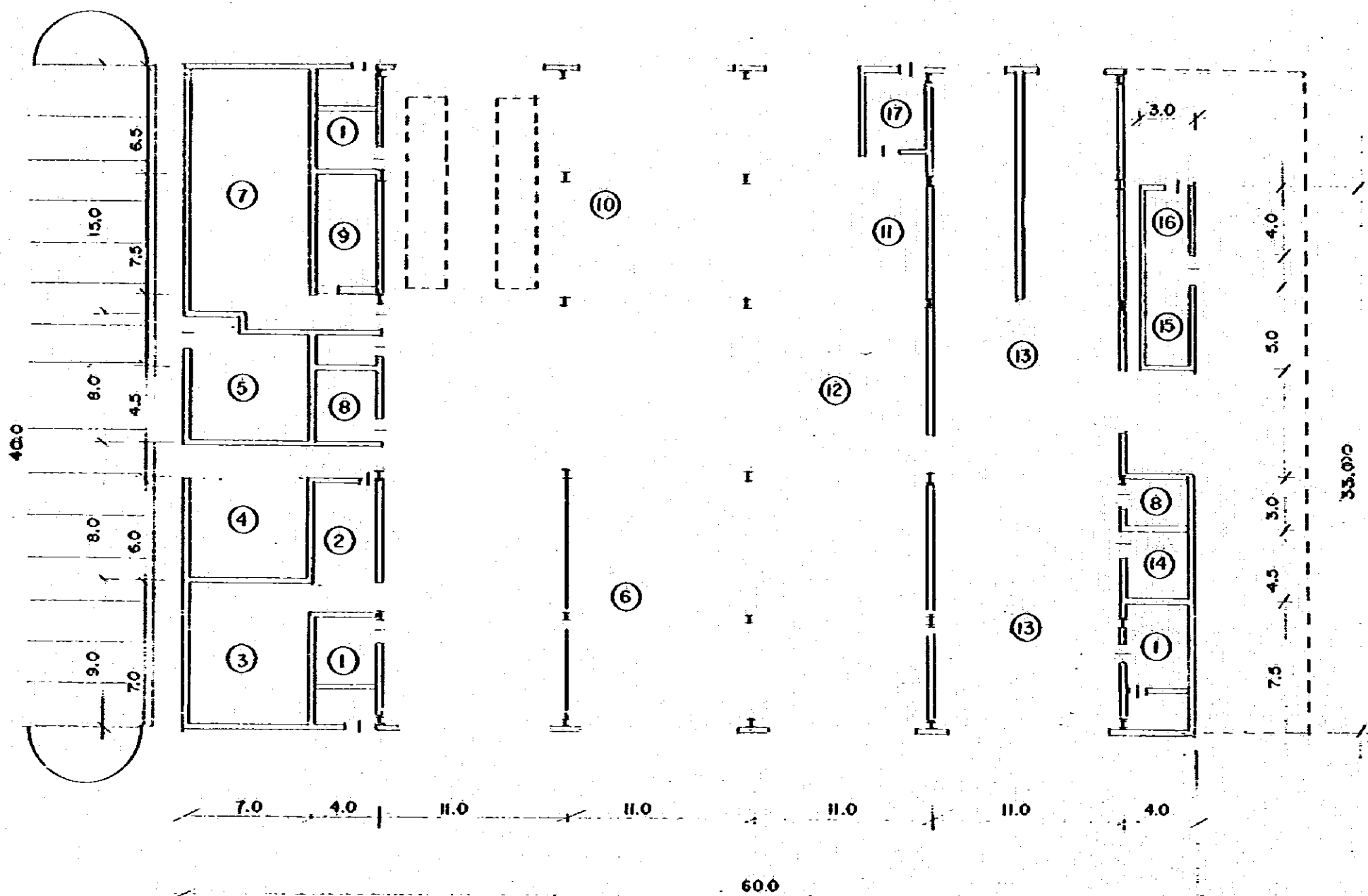

1. Reception and office
2. Shower room
3. Locker room
4. Injection pump repair shop
5. Electric parts repair shop
6. Light repair shop
7. Engine parts-recond. shop
8. Lavatory
9. Tools and parts room
10. Heavy repair shop
11. Engine overhaul area
12. Parts washing area
13. Body repair shop
14. Tools and material storage
15. Air compressor room
16. Oil storage
17. Engine test room

GROUND FLOOR

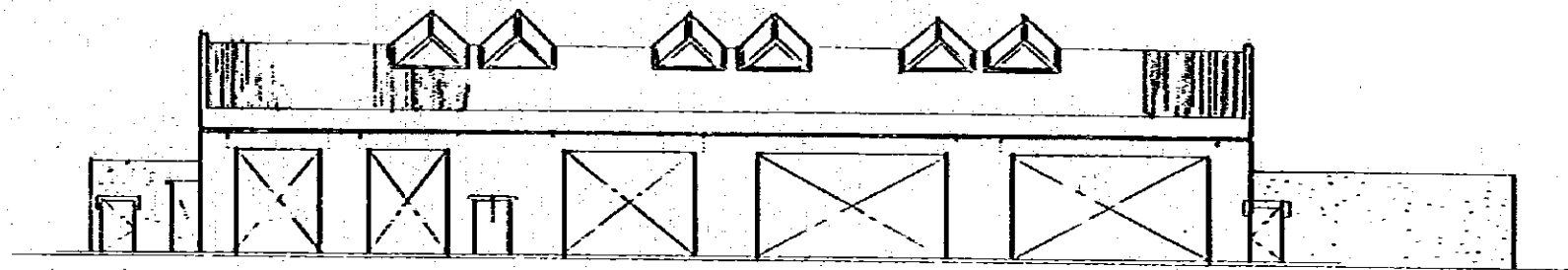
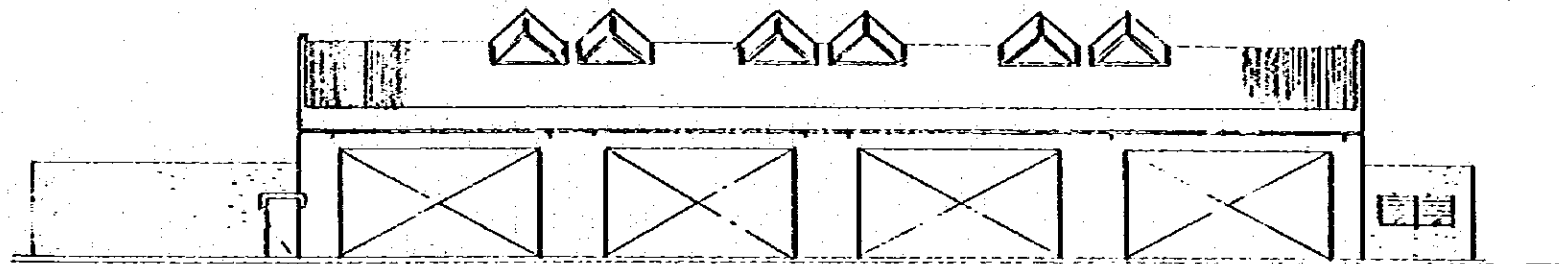

ELEVATIONS

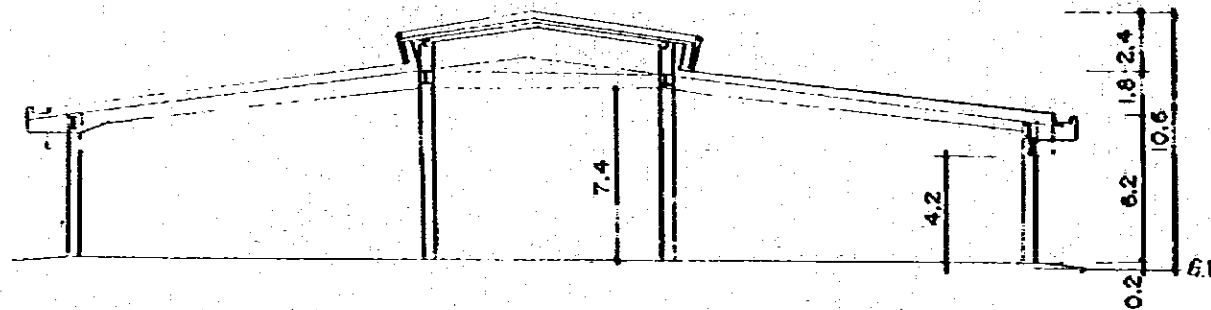

SECTION

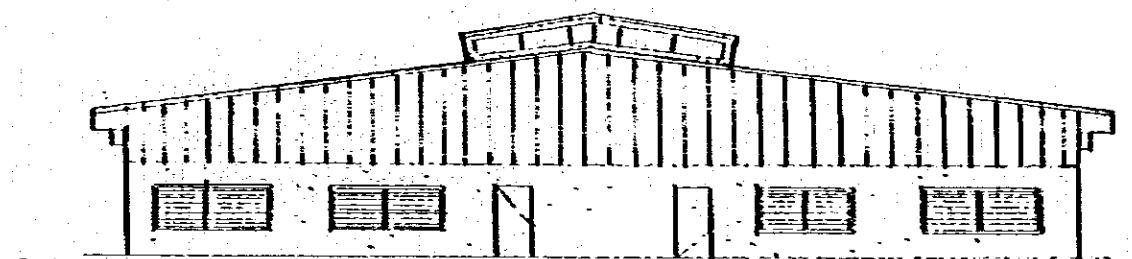
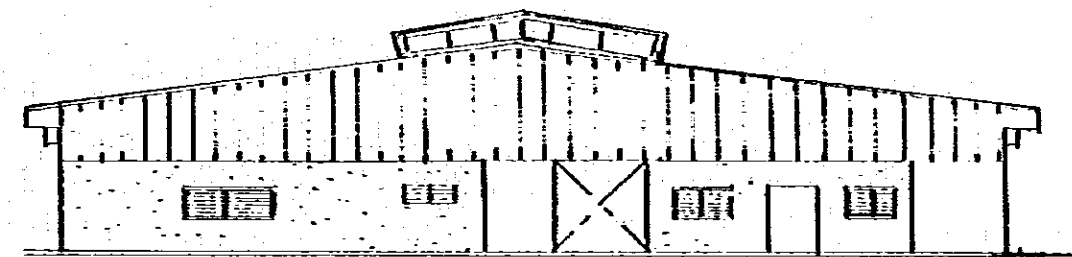

MOP
 MINISTRY OF PUBLIC WORKS
 THE REPUBLIC OF PANAMA
 REPUBLICA DE PANAMA
 MINISTERIO DE OBRAS PUBLICAS

ESTAMPA II

JICA
 JAPAN INTERNATIONAL
 COOPERATION AGENCY
 AGENCIA DE COOPERACION
 INTERNACIONAL DEL JAPON

THE FEASIBILITY STUDY ON URBAN TRANSPORT PROJECT IN PANAMA METROPOLITAN AREA
 ESTUDIO DE FACTIBILIDAD DE PROYECTOS DE TRANSPORTE URBANO PARA EL AREA METROPOLITANA

TITLE
 TITULO
 REPAIR SHOP (2)
 TALLER DE MANTENIMIENTO (2)

SCALE
 ESCALA
 DATE
 FECHA

PAGE NO.
 PAGINA NO.
 119
 SHEET NO.
 HOJA NO.

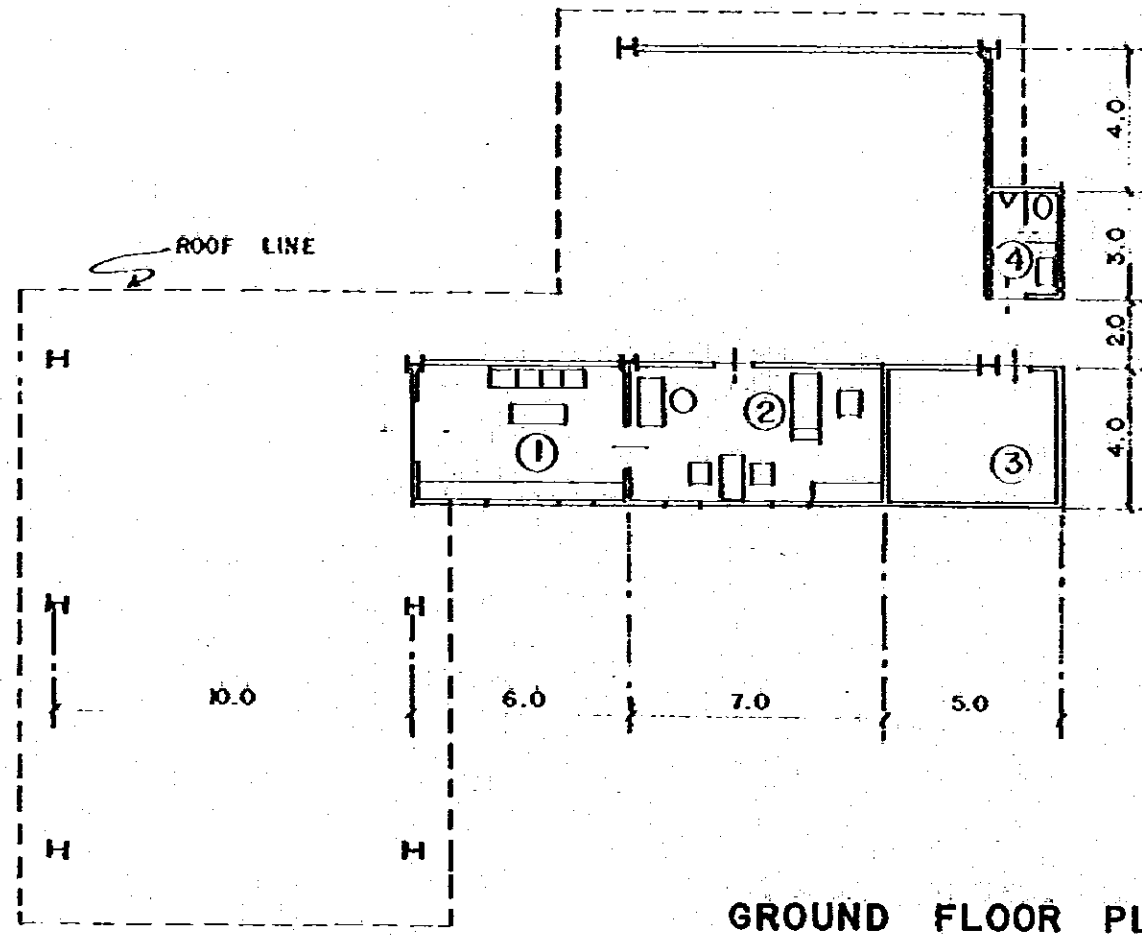

- 1. Reception
- 2. Office
- 3. Storage
- 4. Water closets

GROUND FLOOR PLAN

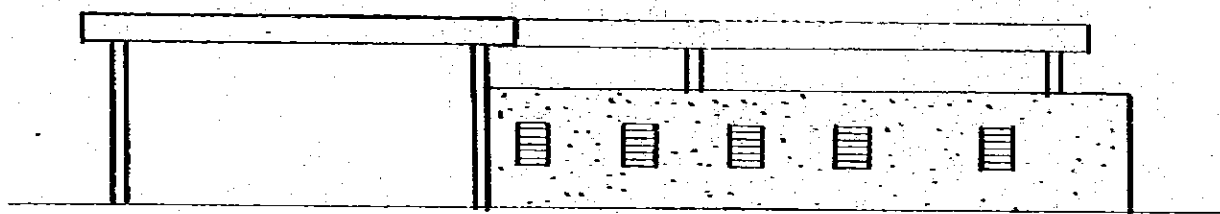

ELEVATION

MOP MINISTRY OF PUBLIC WORKS THE REPUBLIC OF PANAMA REPUBLICA DE PANAMA MINISTERIO DE OBRAS PUBLICAS	ESTAMPA II	JICA JAPAN INTERNATIONAL COOPERATION AGENCY AGENCIA DE COOPERACION INTERNACIONAL DEL JAPON	THE FEASIBILITY STUDY ON URBAN TRANSPORT PROJECT IN PANAMA METROPOLITAN AREA ESTUDIO DE FACTIBILIDAD DE PROYECTOS DE TRANSPORTE URBANO PARA EL AREA METROPOLITANA		
			TITLE TITULO	FUEL FILLING STATION ESTACION PARA ABASTECIMIENTO DE COMBUSTIBLE	SCALE ESCALA

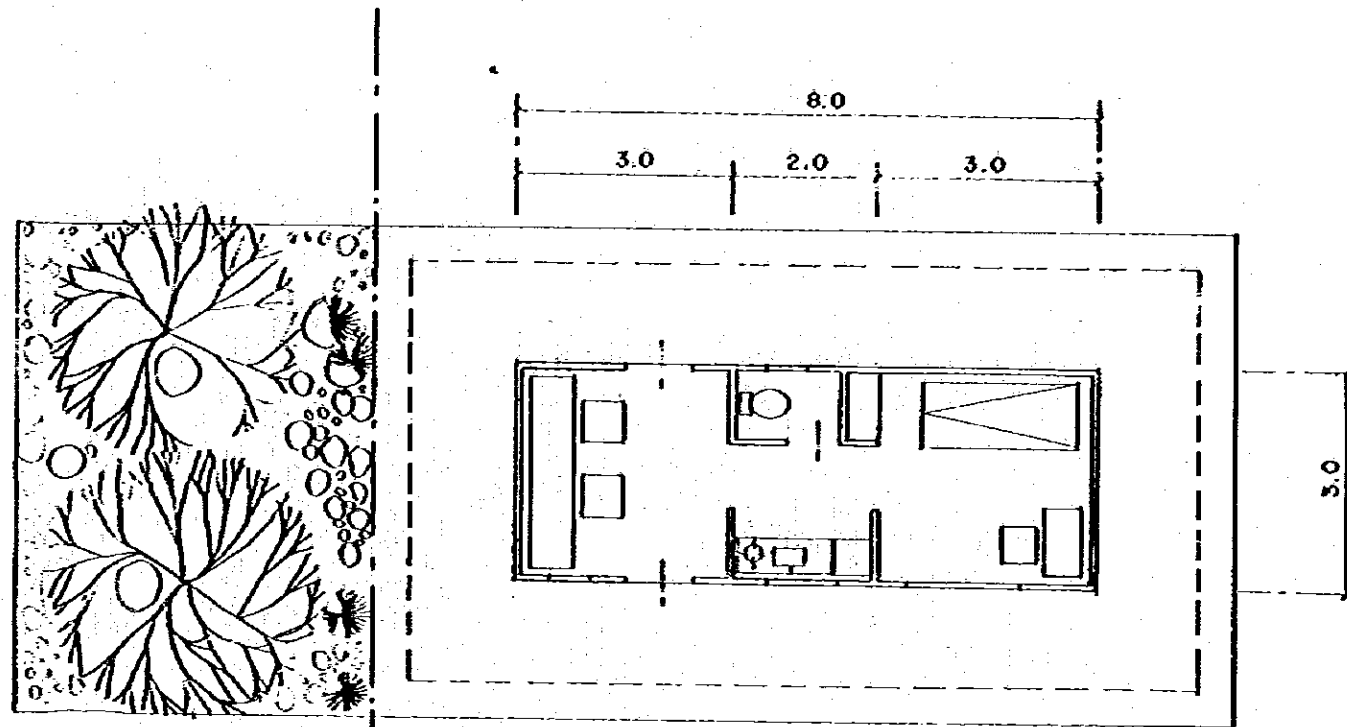

GROUND FLOOR PLAN

ELEVATION

<p>MOP MINISTRY OF PUBLIC WORKS THE REPUBLIC OF PANAMA REPUBLICA DE PANAMA MINISTERIO DE OBRAS PUBLICAS</p>	<p>ESTAMPA II</p>	<p>JICA JAPAN INTERNATIONAL COOPERATION AGENCY AGENCIA DE COOPERACION INTERNACIONAL DEL JAPON</p>	<p>THE FEASIBILITY STUDY ON URBAN TRANSPORT PROJECT IN PANAMA METROPOLITAN AREA ESTUDIO DE FACTIBILIDAD DE PROYECTOS DE TRANSPORTE URBANO PARA EL AREA METROPOLITANA</p> <table border="1"> <tr> <td data-bbox="1350 1879 1587 1963">TITLE TITULO</td> <td data-bbox="1587 1879 2092 1963">GATEHOUSE CASA PARA EL CELADOR</td> <td data-bbox="2092 1879 2448 1963">SCALE ESCALA</td> <td data-bbox="2448 1879 2789 1963">PAGE NO. PAGINA NO. 121</td> </tr> <tr> <td></td> <td></td> <td data-bbox="2092 1921 2448 1963">DATE FECHA</td> <td data-bbox="2448 1921 2789 1963">DWG NO. HOJA NO.</td> </tr> </table>	TITLE TITULO	GATEHOUSE CASA PARA EL CELADOR	SCALE ESCALA	PAGE NO. PAGINA NO. 121			DATE FECHA	DWG NO. HOJA NO.
TITLE TITULO	GATEHOUSE CASA PARA EL CELADOR	SCALE ESCALA	PAGE NO. PAGINA NO. 121								
		DATE FECHA	DWG NO. HOJA NO.								

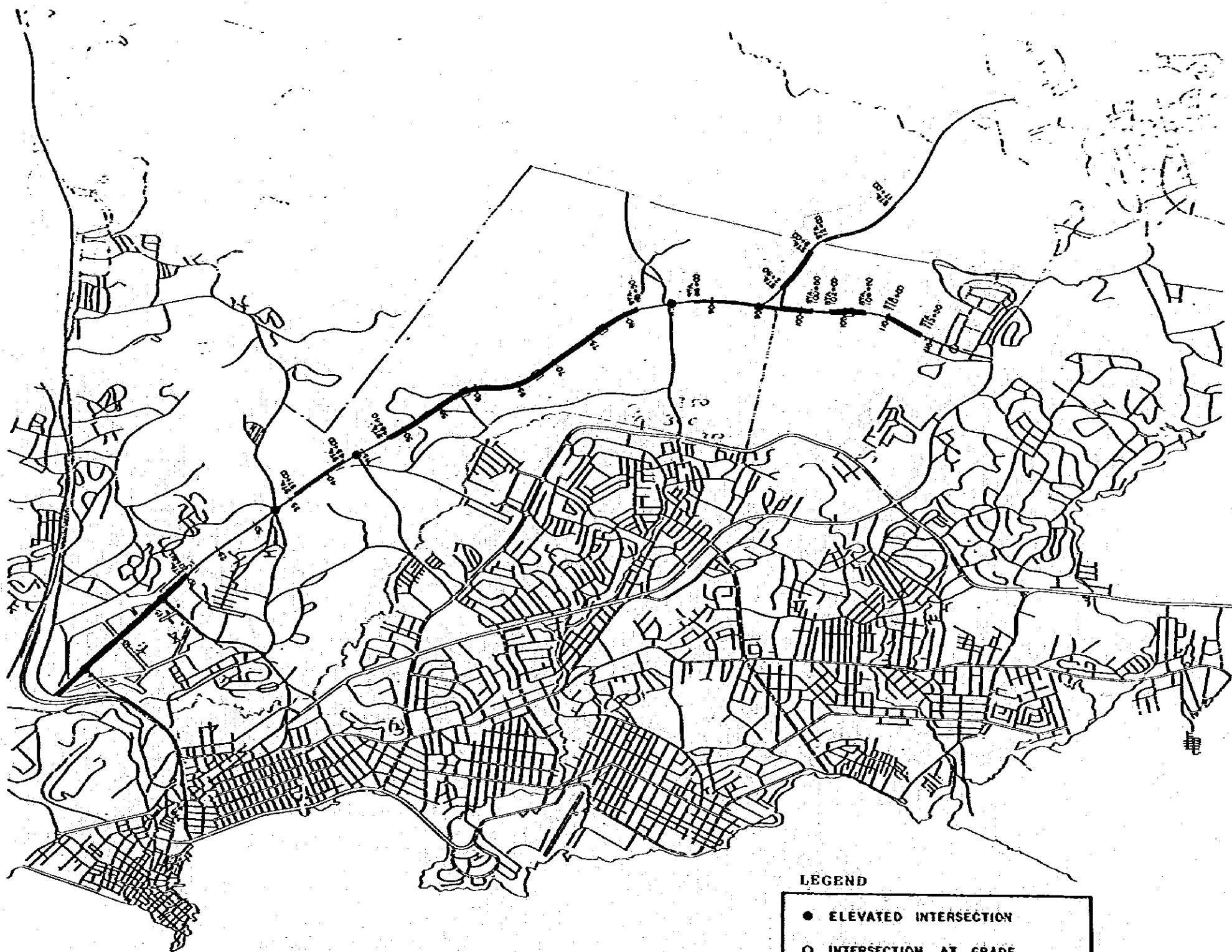

BAHIA De PANAMA

LEGEND

- ELEVATED INTERSECTION
- INTERSECTION AT GRADE
- BOX CULVERT CROSSING (TUNNEL)



<p>MOP MINISTRY OF PUBLIC WORKS THE REPUBLIC OF PANAMA REPUBLICA DE PANAMA MINISTERIO DE OBRAS PUBLICAS</p>	<p>ESTAMPA II</p>	<p>JICA JAPAN INTERNATIONAL COOPERATION AGENCY AGENCIA DE COOPERACION INTERNACIONAL DEL JAPON</p>	<p>THE FEASIBILITY STUDY ON URBAN TRANSPORT PROJECT IN PANAMA METROPOLITAN AREA ESTUDIO DE FACTIBILIDAD DE PROYECTOS DE TRANSPORTE URBANO PARA EL AREA METROPOLITANA</p>		
		<p>TITLE TITULO</p>	<p>LOCATION OF FRONTAGE ROADS LOCALIZACION DE VIAS COLINDANTES</p>	<p>SCALE ESCALE DATE FECHA</p>	<p>PAGE NO PAGINA NO. 122 Dwg NO FOJA NO.</p>

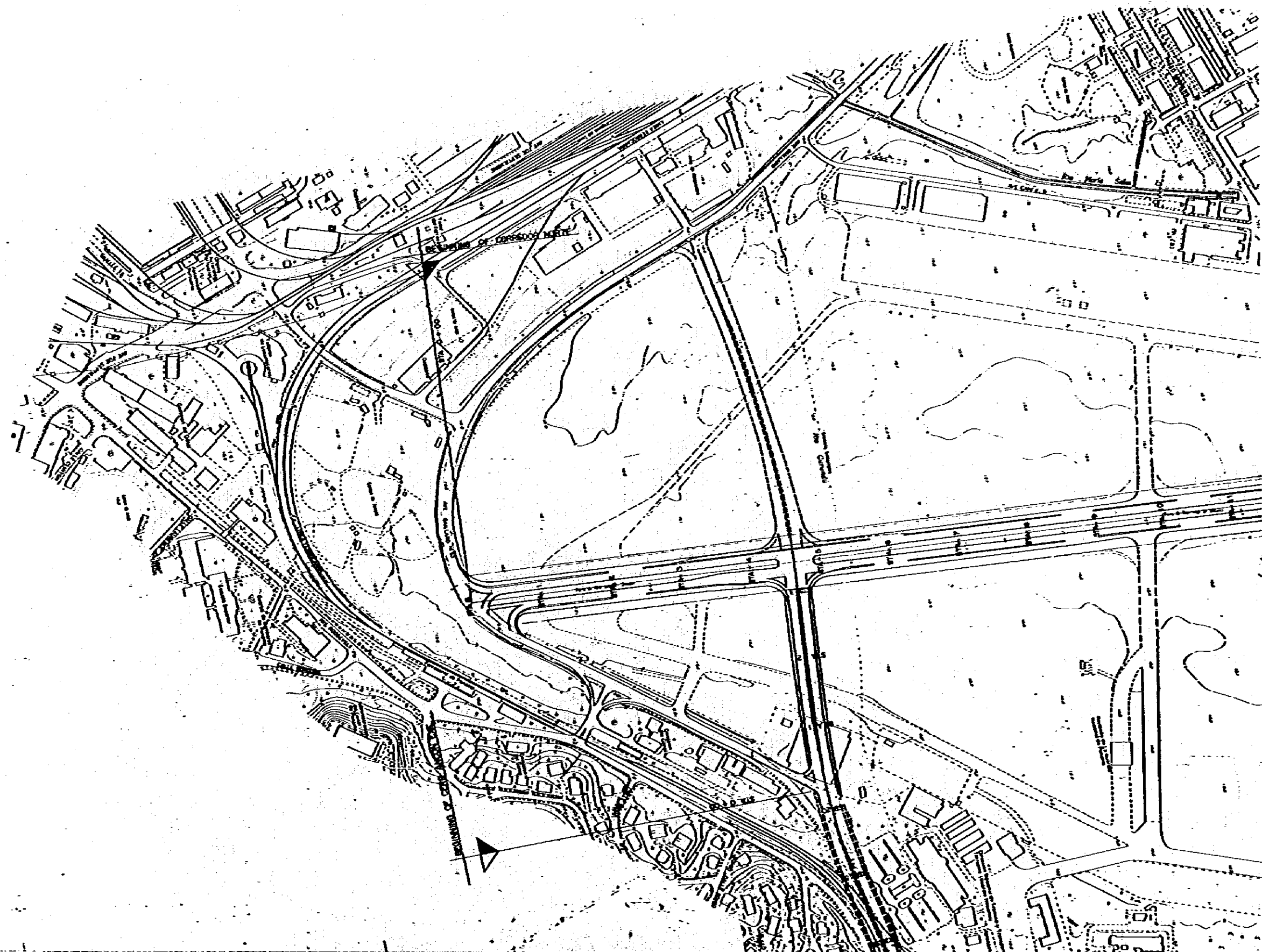

<p>MOP MINISTRY OF PUBLIC WORKS THE REPUBLIC OF PANAMA REPUBLICA DE PANAMA MINISTERIO DE OBRAS PUBLICAS</p>	<p>ESTAMPA II</p>	<p>JICA JAPAN INTERNATIONAL COOPERATION AGENCY AGENCIA DE COOPERACION INTERNACIONAL DEL JAPON</p>	<p>THE FEASIBILITY STUDY ON URBAN TRANSPORT PROJECT IN PANAMA METROPOLITAN AREA ESTUDIO DE FACTIBILIDAD DE PROYECTOS DE TRANSPORTE URBANO PARA EL AREA METROPOLITANA</p>		<p>PAGE NO. 123 PÁGINA NO. 123</p>
			<p>TITLE FRONTAGE ROADS ALONG CORREDOR NORTE TITULO CALLES MARGINALES A LO LARGO DEL CORREDOR NORTE</p>	<p>SCALE ESCALA DATE FECHA</p>	<p>DWG NO. HOJA NO.</p>

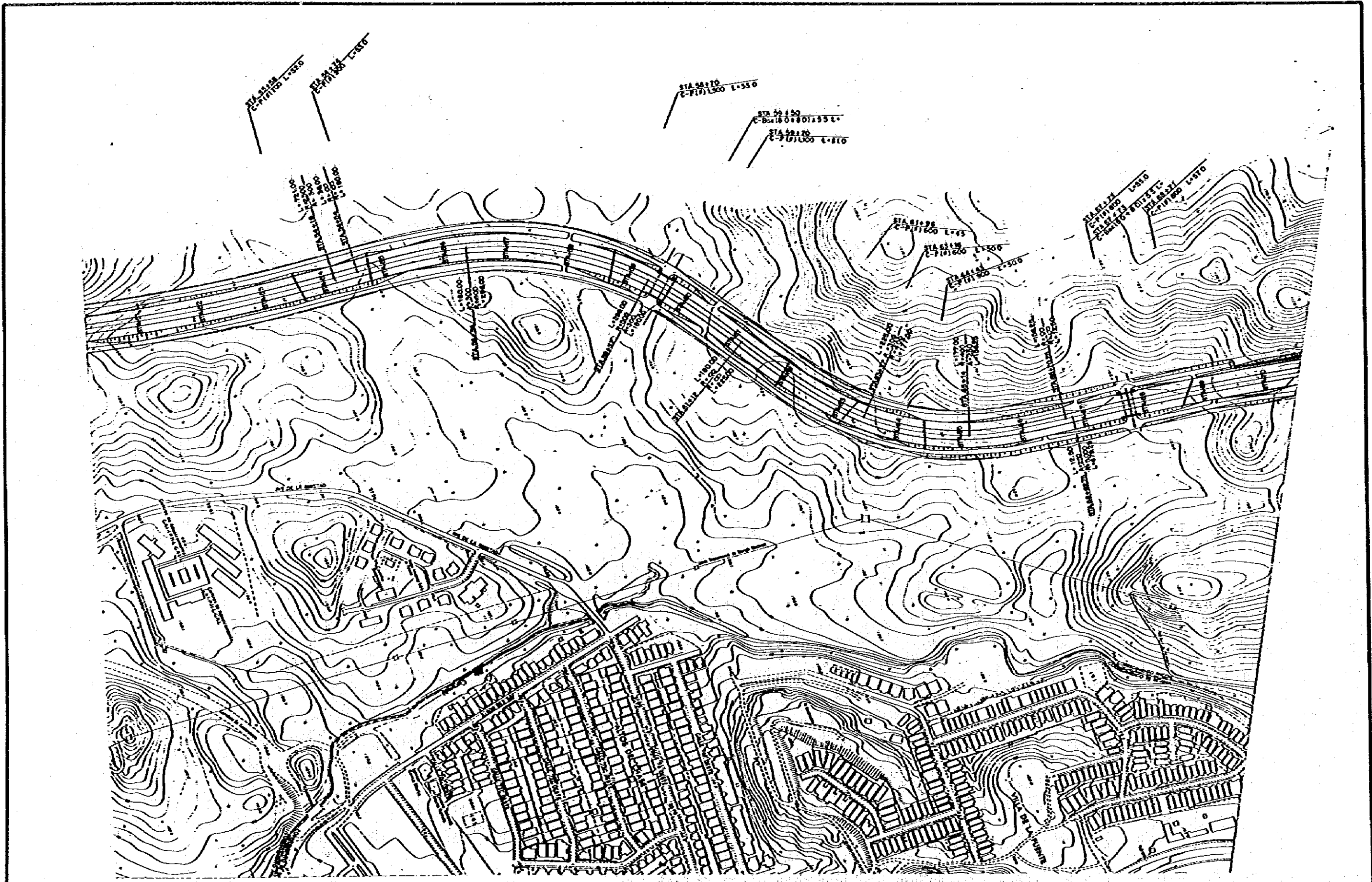

<p>MOP MINISTRY OF PUBLIC WORKS THE REPUBLIC OF PANAMA REPUBLICA DE PANAMA MINISTERIO DE OBRAS PUBLICAS</p>	<p>ESTAMPA II</p>	<p>JICA JAPAN INTERNATIONAL COOPERATION AGENCY AGENCIA DE COOPERACION INTERNACIONAL DEL JAPON</p>	<p>THE FEASIBILITY STUDY ON URBAN TRANSPORT PROJECT IN PANAMA METROPOLITAN AREA ESTUDIO DE FACTIBILIDAD DE PROYECTOS DE TRANSPORTE URBANO PARA EL AREA METROPOLITANA</p> <table border="1"> <tr> <td data-bbox="1359 1890 1484 1963"> <p>TITLE TITULO</p> </td> <td data-bbox="1484 1890 2122 1963"> <p>FRONTAGE ROADS ALONG CORREDOR NORTE CALLES MARGINALES A LO LARGO DEL CORREDOR NORTE</p> </td> <td data-bbox="2122 1890 2448 1963"> <p>SCALE ESCALE</p> <p>DATE FECHA</p> </td> <td data-bbox="2448 1890 2792 1963"> <p>PAGE NO. PAGINA NO. 124</p> <p>DWG NO. HOJA NO.</p> </td> </tr> </table>	<p>TITLE TITULO</p>	<p>FRONTAGE ROADS ALONG CORREDOR NORTE CALLES MARGINALES A LO LARGO DEL CORREDOR NORTE</p>	<p>SCALE ESCALE</p> <p>DATE FECHA</p>	<p>PAGE NO. PAGINA NO. 124</p> <p>DWG NO. HOJA NO.</p>
<p>TITLE TITULO</p>	<p>FRONTAGE ROADS ALONG CORREDOR NORTE CALLES MARGINALES A LO LARGO DEL CORREDOR NORTE</p>	<p>SCALE ESCALE</p> <p>DATE FECHA</p>	<p>PAGE NO. PAGINA NO. 124</p> <p>DWG NO. HOJA NO.</p>				

JKC