

ELEVATION SCALE 1:500

GRADE	54.30	1:1.00% L=450.00'				63.00
PLANNING HEIGHT	54.30	54.30	54.30	54.30	54.30	63.00
GROUND HEIGHT	53.30	53.30	57.00	56.00	56.00	57.00
STATION	12+00	12+00	12+00	12+00	12+00	12+00

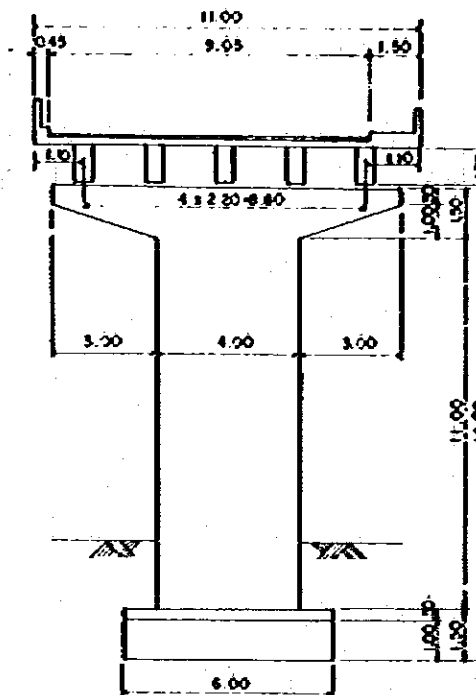

SECTION SCALE 1:100

DESIGN DATA

TYPE	RC. SIMPLE T-BEAM GIRDER
TOTAL BRIDGE LENGTH	67 ^m 93
GIRDER LENGTH	67 ^m 90
SPAN	22 ^m 00, 22 ^m 00, 22 ^m 00
WIDTH	9 ^m 05
LIVE LOAD	HS20-44 (MTR)
IMPACT COEFFICIENT	1+15.24/(L+30)
SEISMIC INTENSITY	C=0.06
STANDARD	AASHTO

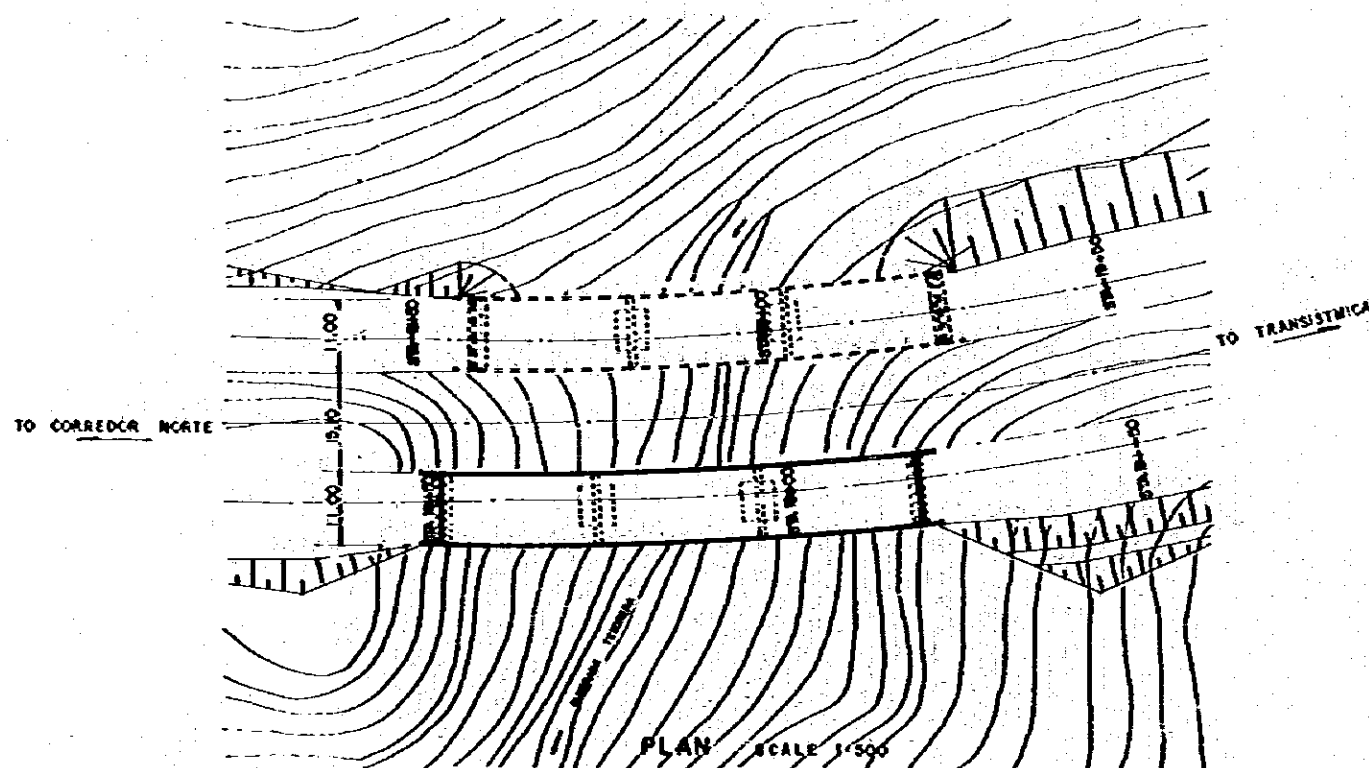

PLAN SCALE 1:500

MOP
MINISTRY OF PUBLIC WORKS
THE REPUBLIC OF PANAMA
REPUBLICA DE PANAMA
MINISTERIO DE OBRAS PUBLICAS

ESTAMPA II

JICA
JAPAN INTERNATIONAL
COOPERATION AGENCY
AGENCIA DE COOPERACION
INTERNACIONAL DEL JAPON

THE FEASIBILITY STUDY ON URBAN TRANSPORT PROJECT IN PANAMA METROPOLITAN AREA
ESTUDIO DE FACTIBILIDAD DE PROYECTOS DE TRANSPORTE URBANO PARA EL AREA METROPOLITANA

TITLE QUEBRADA TESORERA BRIDGE (LOWER LINE)
TITULO PUENTE SOBRE LA QUEBRADA TESORERA (CARRIL INFERIOR)

SCALE
ESCALE
DATE
FECHA

PAGE NO. 55
FOLIO NO.

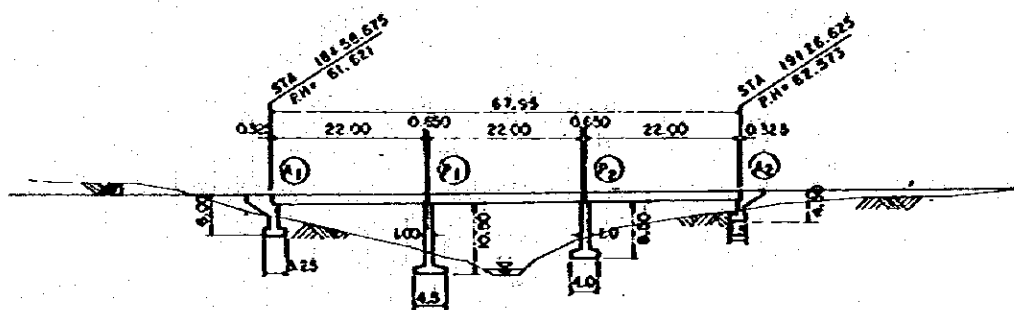
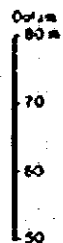

ELEVATION SCALE 1:500

GRADE	58.70	61.00	61.00	62.80	67.00	62.80
PLANNING HEIGHT	58.11	61.00	61.00	62.80	67.00	62.75
GROUND HEIGHT	58.25	59.00	64.00	59.80	55.00	61.00
STATION	18+30	18+30	18+30	18+30	18+30	18+30

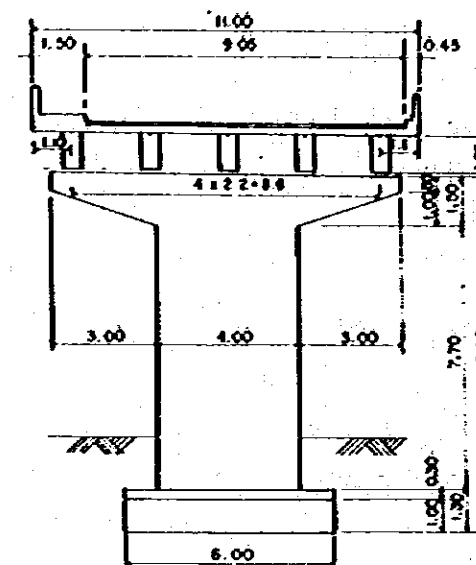

SECTION SCALE 1:100

DESIGN DATA

TYPE	RC SIMPLE T-BEAM GIRDER
TOTAL BRIDGE LENGTH	67 ^m 80
GIRDER LENGTH	67 ^m 80
SPAN	22 ^m 00, 22 ^m 00, 22 ^m 00
WIDTH	9 ^m 00
TYRE LOAD	HS 20-44 (M 8)
IMPACT COEFFICIENT	1.15 24 / (L+30)
SEISMIC INTENSITY	C-0.06
STANDARD	ARTS 10

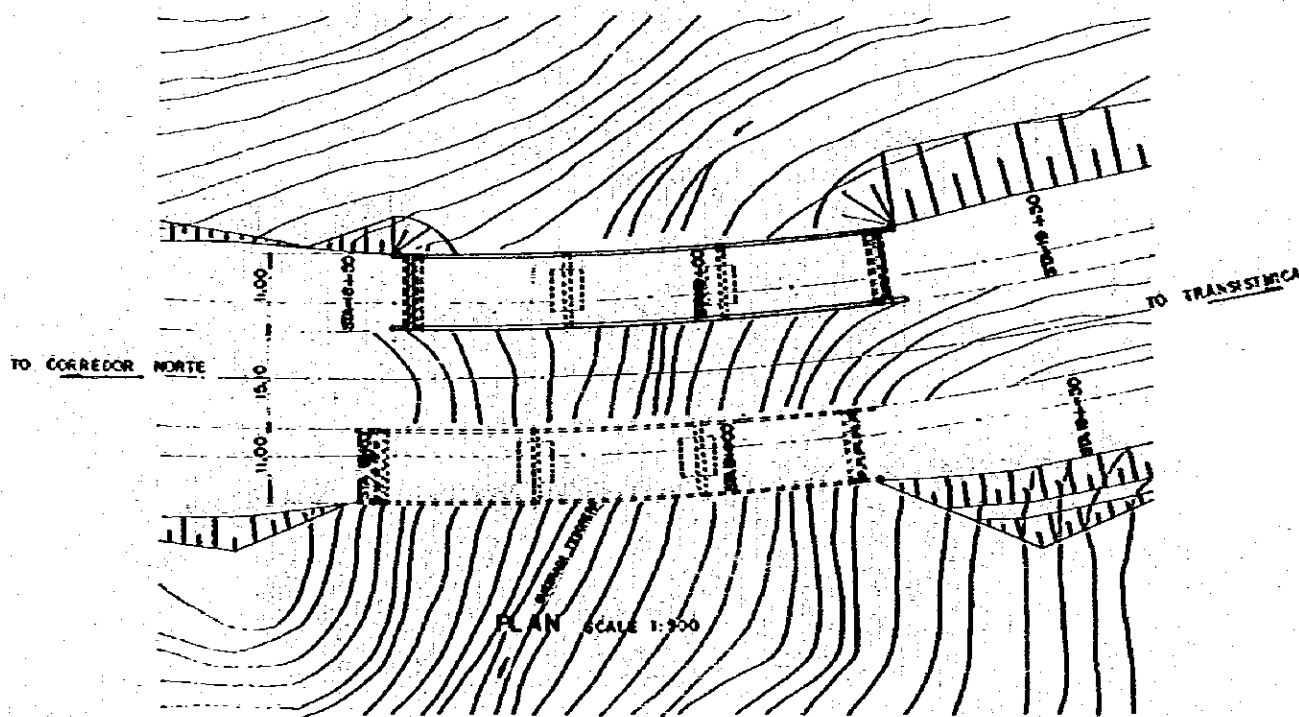

PLAN SCALE 1:500

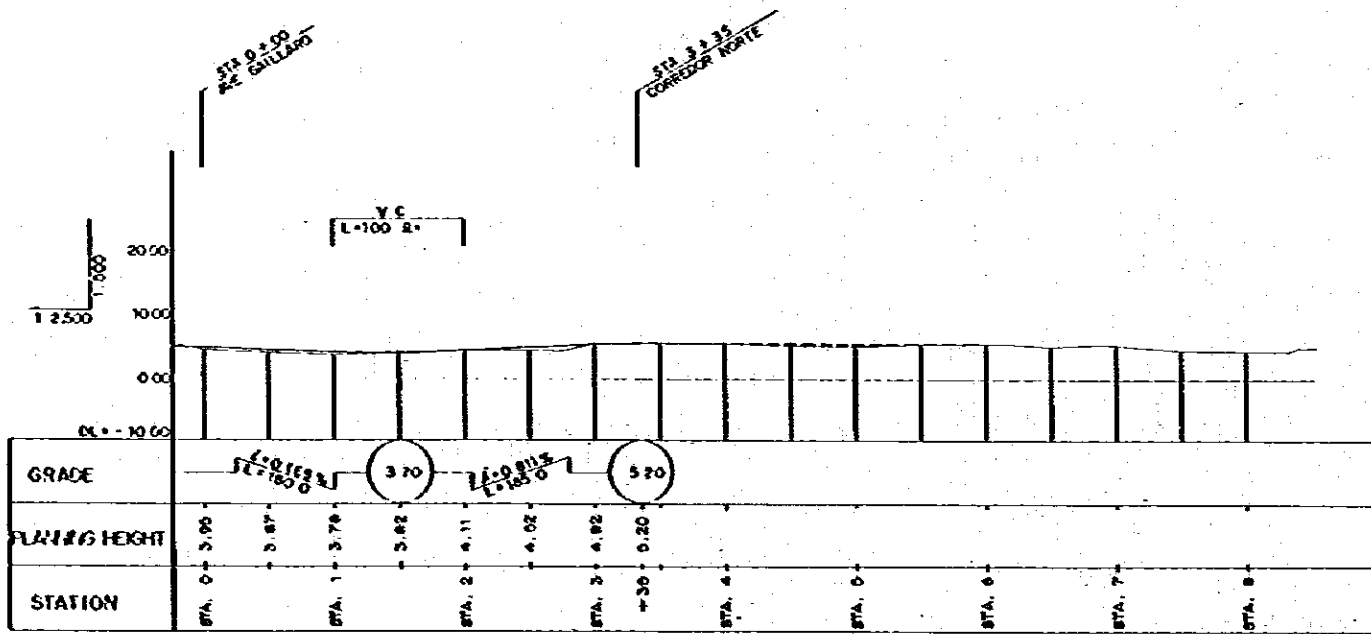
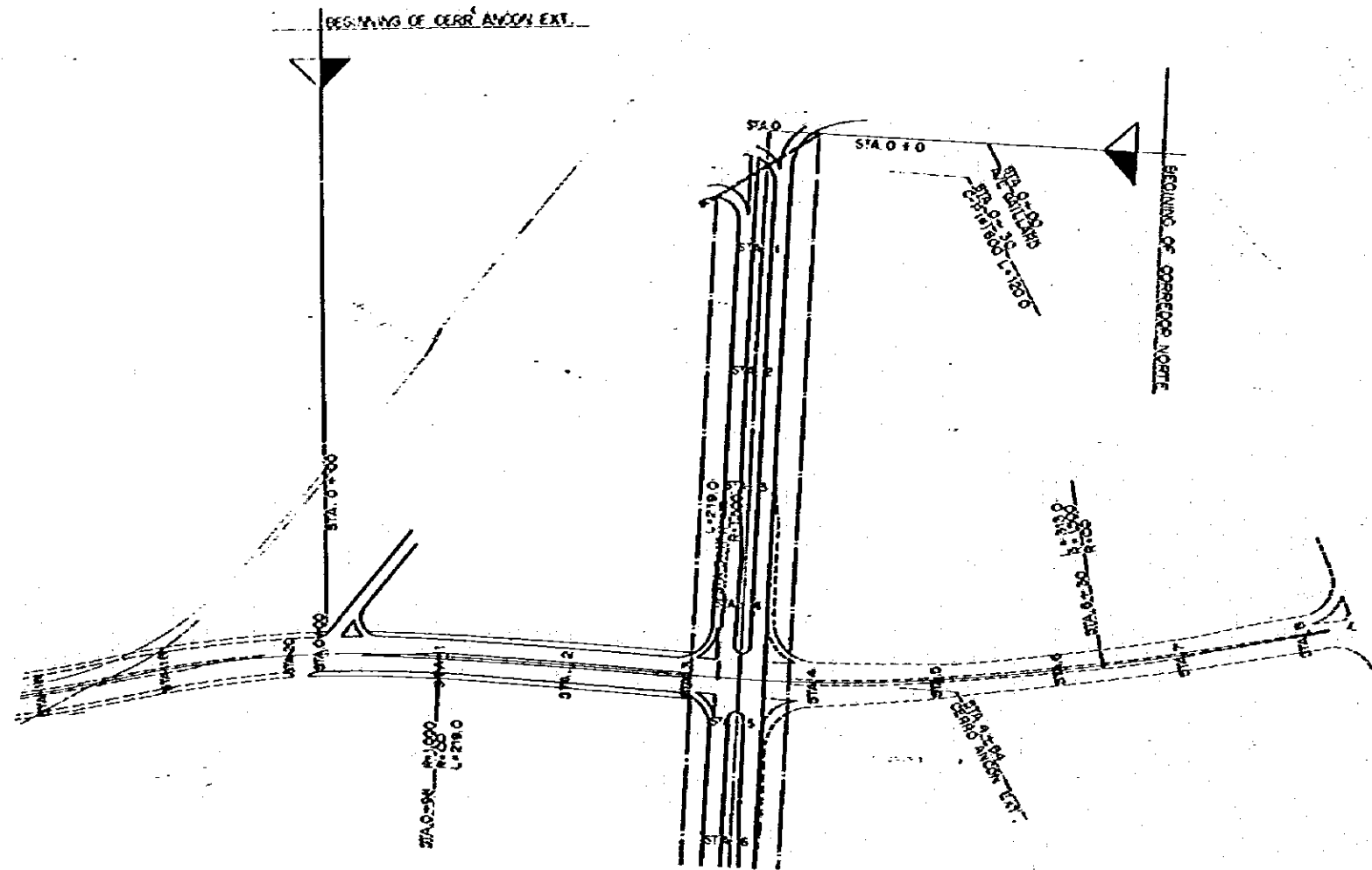

TYPICAL CROSS SECTION SCALE 1:100

AUTOPISTA ACCESS
STA. 12 + 00

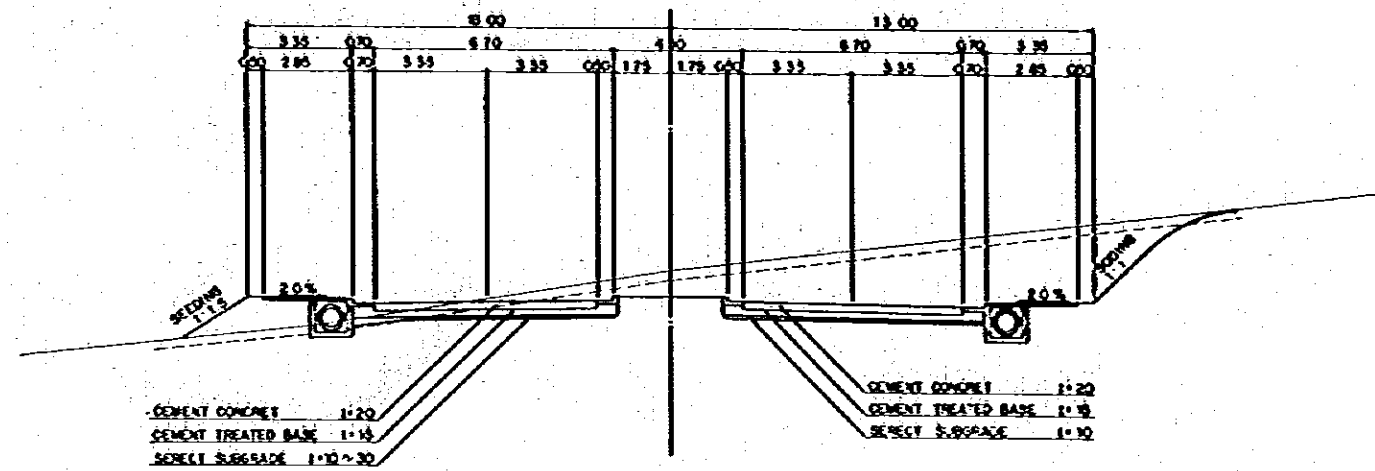

01 + 50 00"

<p>MOP MINISTRY OF PUBLIC WORKS THE REPUBLIC OF PANAMA REPUBLICA DE PANAMA MINISTERIO DE OBRAS PUBLICAS</p>	<p>ESTAMPA II</p>	<p>JICA JAPAN INTERNATIONAL COOPERATION AGENCY AGENCIA DE COOPERACION INTERNACIONAL DEL JAPON</p>	<p>THE FEASIBILITY STUDY ON URBAN TRANSPORT PROJECT IN PANAMA METROPOLITAN AREA ESTUDIO DE FACTIBILIDAD DE PROYECTOS DE TRANSPORTE URBANO PARA EL AREA METROPOLITANA</p> <p>TITLE TYPICAL CROSS SECTION OF AUTOPISTA ACCESS TITULO SECCION TRANSVERSAL TIPICA EN EL ACCESO A LA AUTOPISTA</p>	<p>SCALE ESCALE</p> <p>DATE FECHA</p>	<p>PAGE NO. PAGINA NO. 58</p> <p>DWG NO. HOJA NO.</p>
--	--------------------------	--	---	---	---

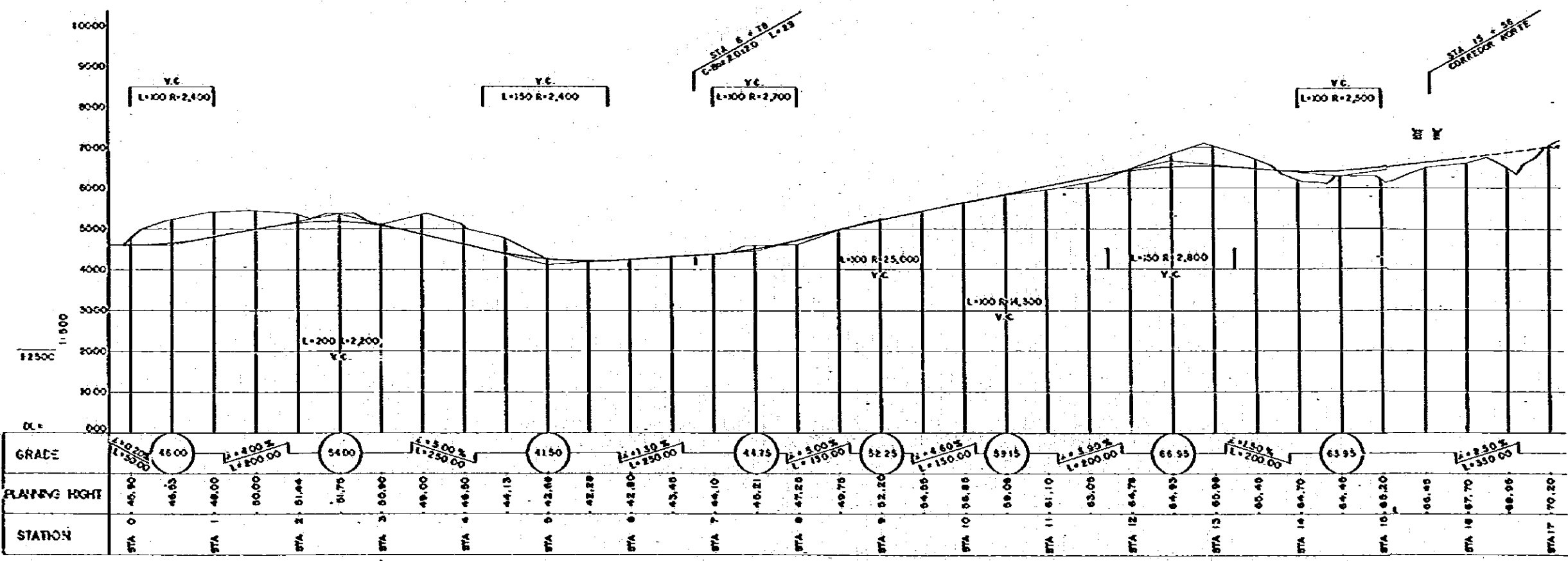
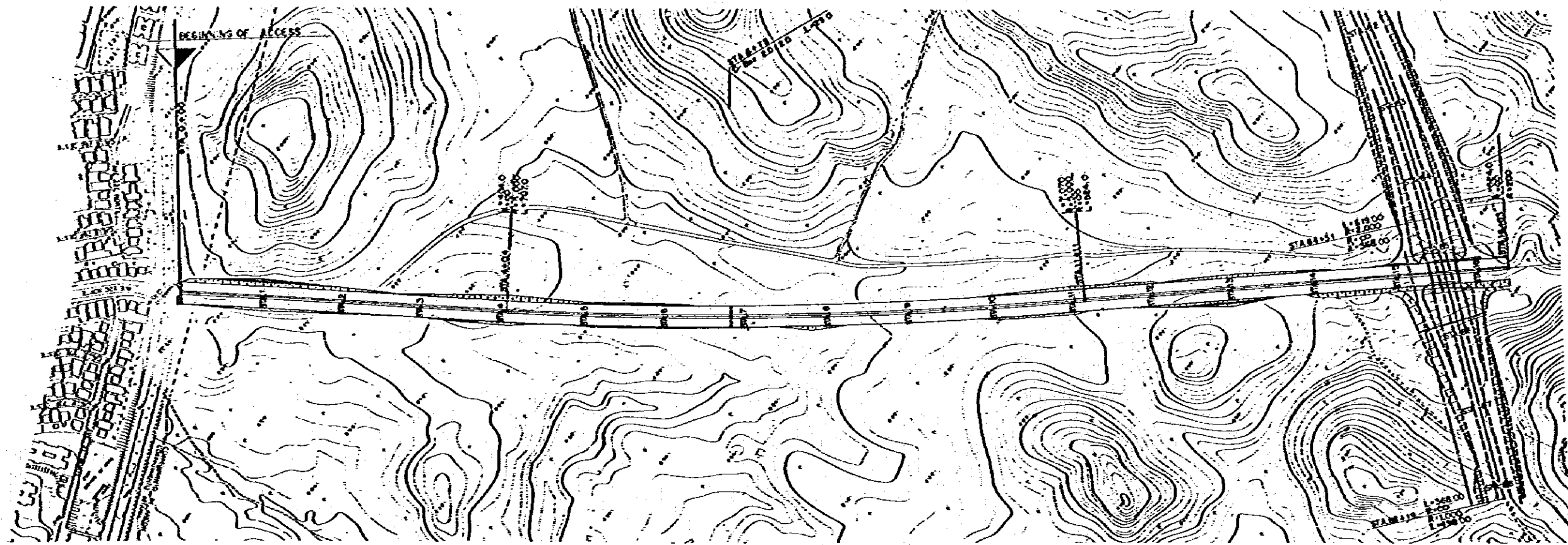

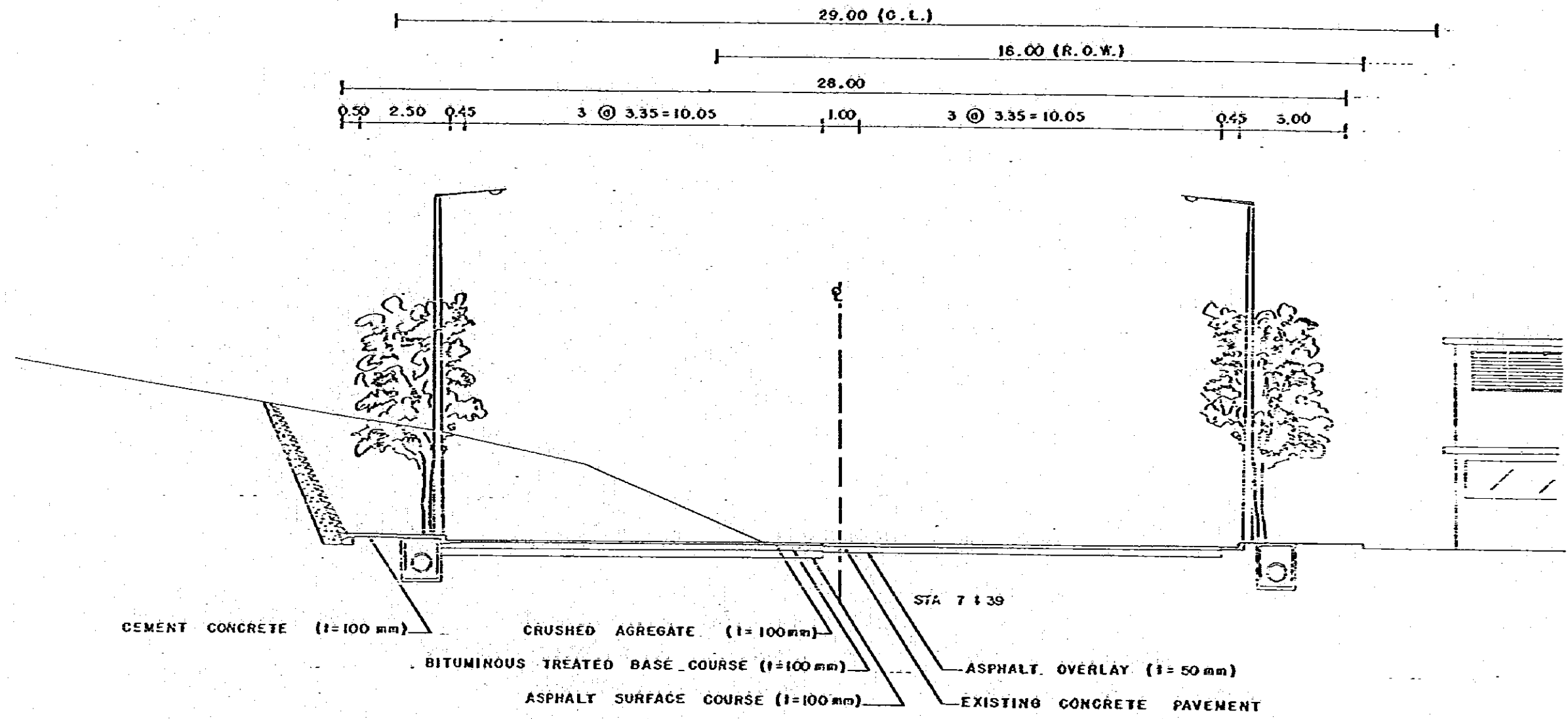

D.L. = 10 ml.

SCALE 1:100

MOP MINISTRY OF PUBLIC WORKS THE REPUBLIC OF PANAMA REPUBLICA DE PANAMA MINISTERIO DE OBRAS PUBLICAS	ESTAMPA II	JICA JAPAN INTERNATIONAL COOPERATION AGENCY AGENCIA DE COOPERACION INTERNACIONAL DEL JAPON	THE FEASIBILITY STUDY ON URBAN TRANSPORT PROJECT IN PANAMA METROPOLITAN AREA ESTUDIO DE FACTIBILIDAD DE PROYECTOS DE TRANSPORTE URBANO PARA EL AREA METROPOLITANA		
			TITLE TITULO	TYPICAL CROSS SECTION OF VIA ESPAÑA (I) SECCIÓN TRANSVERSAL TÍPICA EN VIA ESPAÑA (I)	SCALE ESCALA DATE FECHA

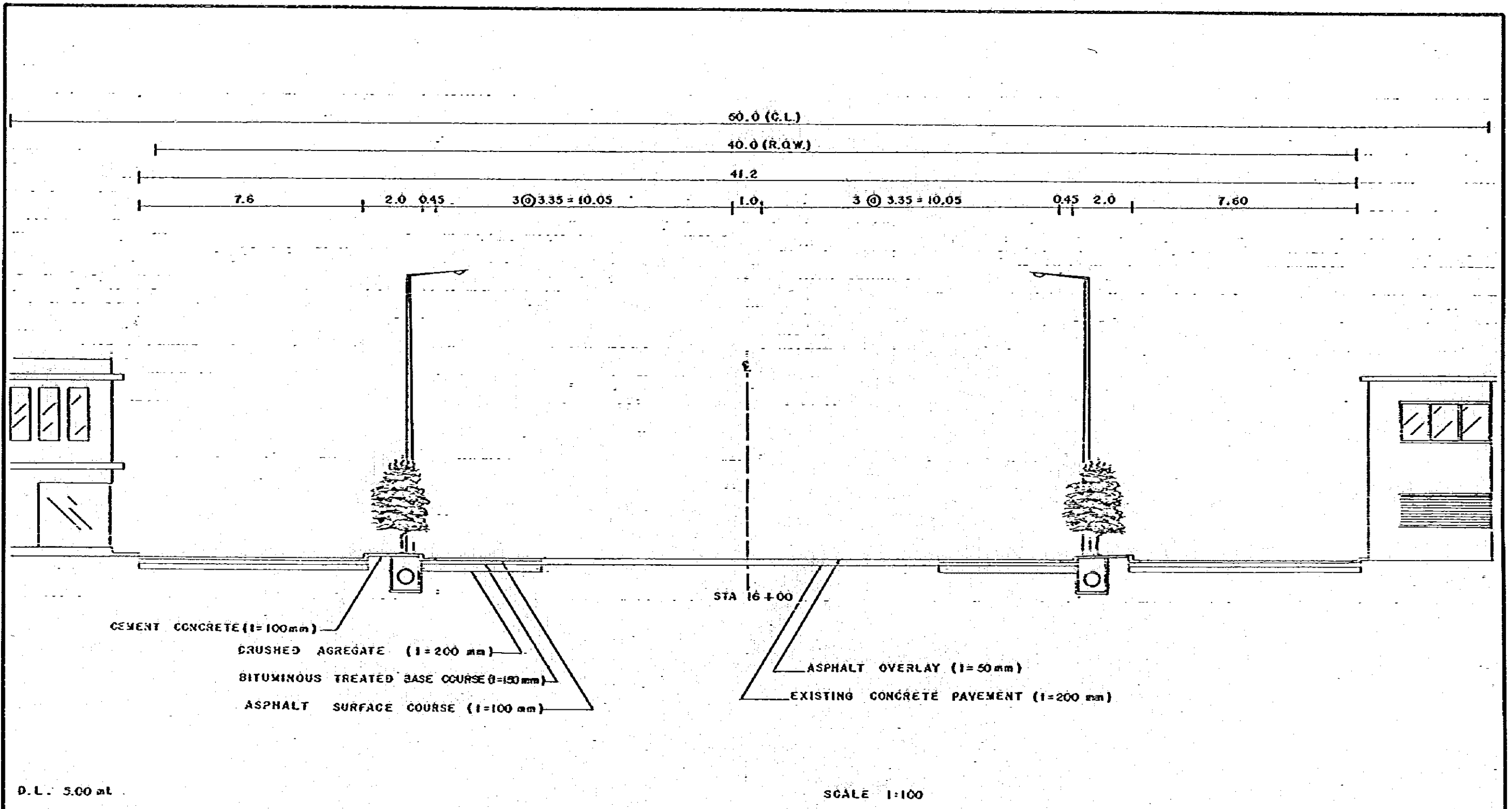

D.L. 5.00 m

SCALE 1:100

<p>MOP MINISTRY OF PUBLIC WORKS THE REPUBLIC OF PANAMA REPUBLICA DE PANAMA MINISTERIO DE OBRAS PUBLICAS</p>	<p>ESTAMPA II</p>	<p>JICA JAPAN INTERNATIONAL COOPERATION AGENCY AGENCIA DE COOPERACION INTERNACIONAL DEL JAPON</p>	<p>THE FEASIBILITY STUDY ON URBAN TRANSPORT PROJECT IN PANAMA METROPOLITAN AREA ESTUDIO DE FACTIBILIDAD DE PROYECTOS DE TRANSPORTE URBANO PARA EL AREA METROPOLITANA</p> <table border="1"> <tr> <td data-bbox="1350 1890 1528 1963"> <p>TITLE TITULO</p> </td> <td data-bbox="1528 1890 2122 1963"> <p>TYPICAL CROSS SECTION OF VIA ESPAÑA (2) SECCION TRANSVERSAL TIPICA EN VIA ESPAÑA (2)</p> </td> <td data-bbox="2122 1890 2463 1963"> <p>SCALE ESCALE</p> <p>DATE FECHA</p> </td> <td data-bbox="2463 1890 2804 1963"> <p>PAGE NO. PAGINA NO. 61</p> <p>DWG NO. HOJA NO.</p> </td> </tr> </table>	<p>TITLE TITULO</p>	<p>TYPICAL CROSS SECTION OF VIA ESPAÑA (2) SECCION TRANSVERSAL TIPICA EN VIA ESPAÑA (2)</p>	<p>SCALE ESCALE</p> <p>DATE FECHA</p>	<p>PAGE NO. PAGINA NO. 61</p> <p>DWG NO. HOJA NO.</p>
<p>TITLE TITULO</p>	<p>TYPICAL CROSS SECTION OF VIA ESPAÑA (2) SECCION TRANSVERSAL TIPICA EN VIA ESPAÑA (2)</p>	<p>SCALE ESCALE</p> <p>DATE FECHA</p>	<p>PAGE NO. PAGINA NO. 61</p> <p>DWG NO. HOJA NO.</p>				

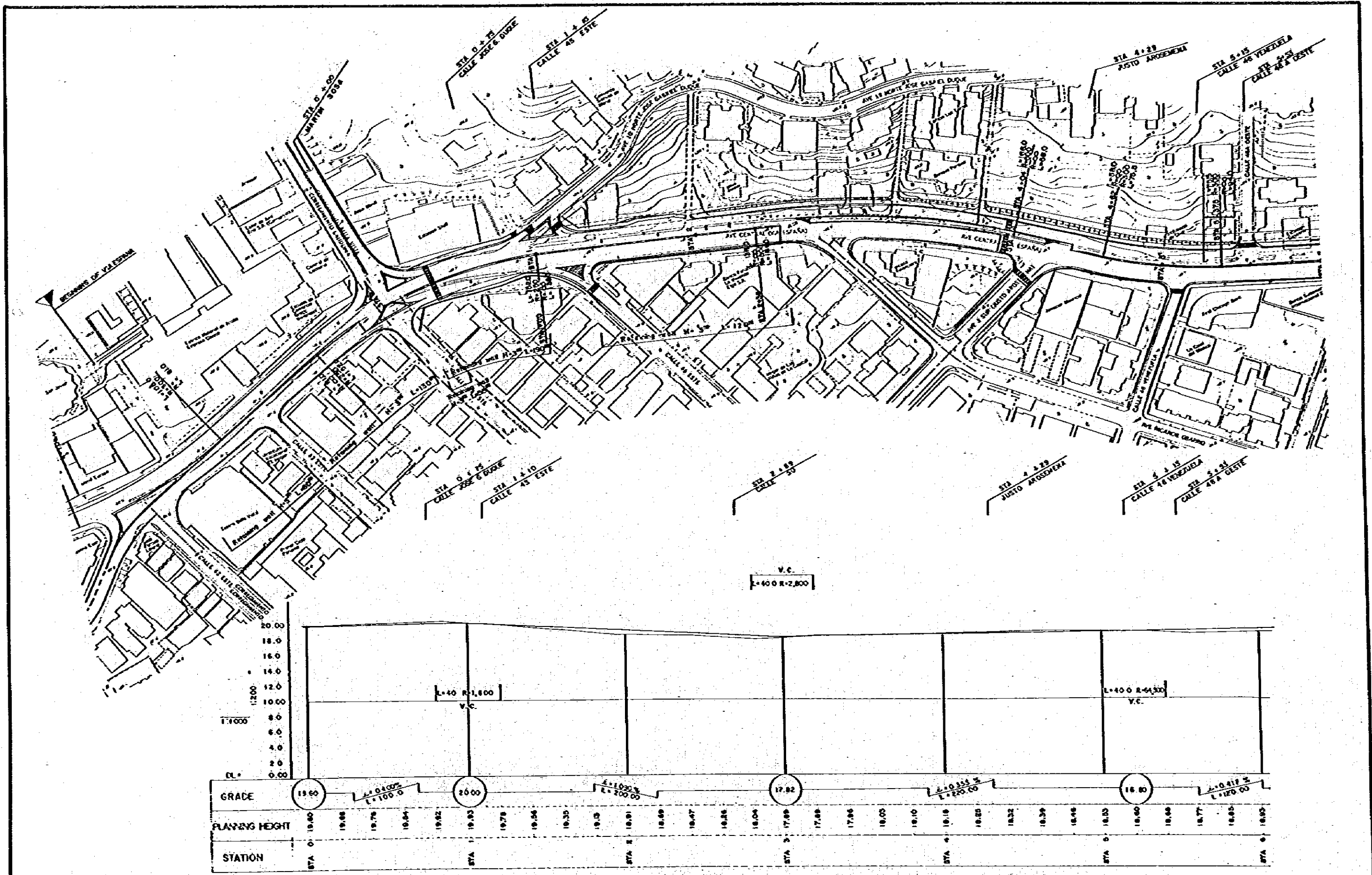

<p>MOP MINISTRY OF PUBLIC WORKS THE REPUBLIC OF PANAMA REPUBLICA DE PANAMA MINISTERIO DE OBRAS PUBLICAS</p>	<p>ESTAMPA II</p>	<p>JICA JAPAN INTERNATIONAL COOPERATION AGENCY AGENCIA DE COOPERACION INTERNACIONAL DEL JAPON</p>	<p>THE FEASIBILITY STUDY ON URBAN TRANSPORT PROJECT IN PANAMA METROPOLITAN AREA ESTUDIO DE FACTIBILIDAD DE PROYECTOS DE TRANSPORTE URBANO PARA EL AREA METROPOLITANA</p> <p>TITLE: VIA ESPAÑA PLAN & PROFILE (I) TITULO: PLANO-PERFIL DE LA VIA ESPAÑA (I)</p>	<p>SCALE: ESCALA DATE: FECHA</p>	<p>PAGE NO.: 62 PAGE NO.: 62 DWG NO.: DWG NO.:</p>
--	--------------------------	--	--	--------------------------------------	--

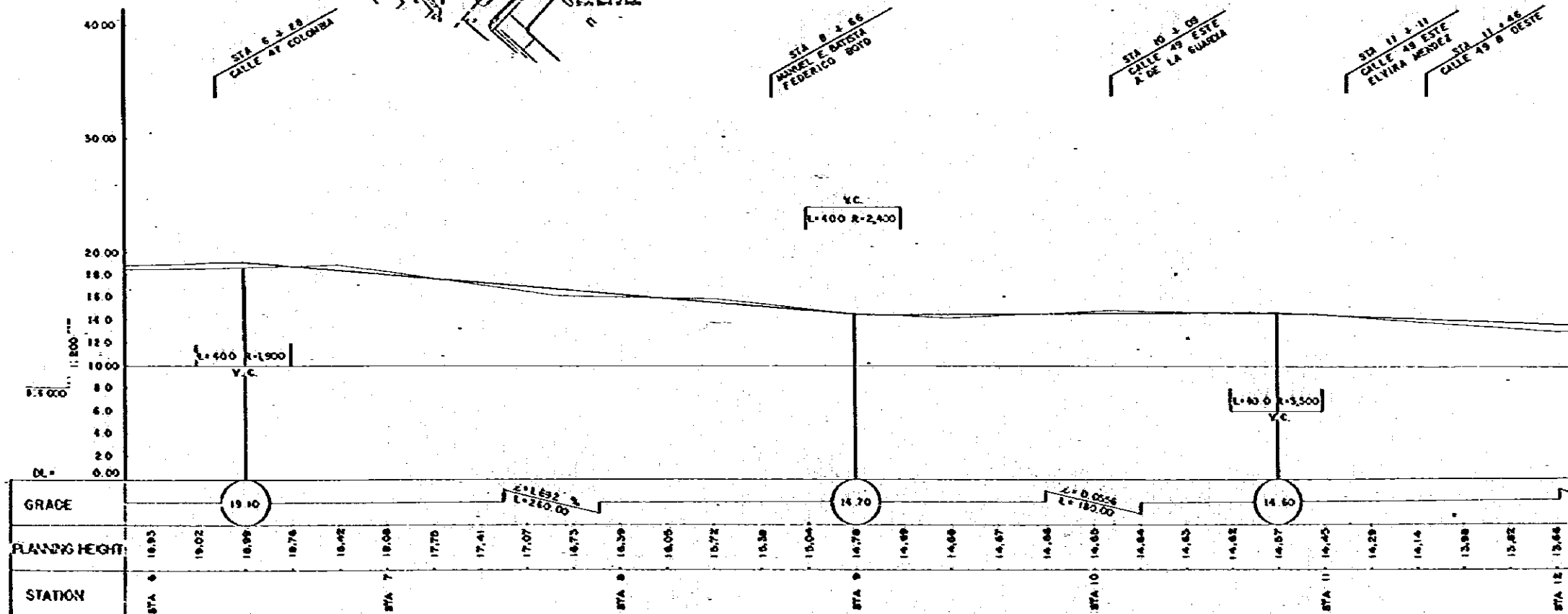
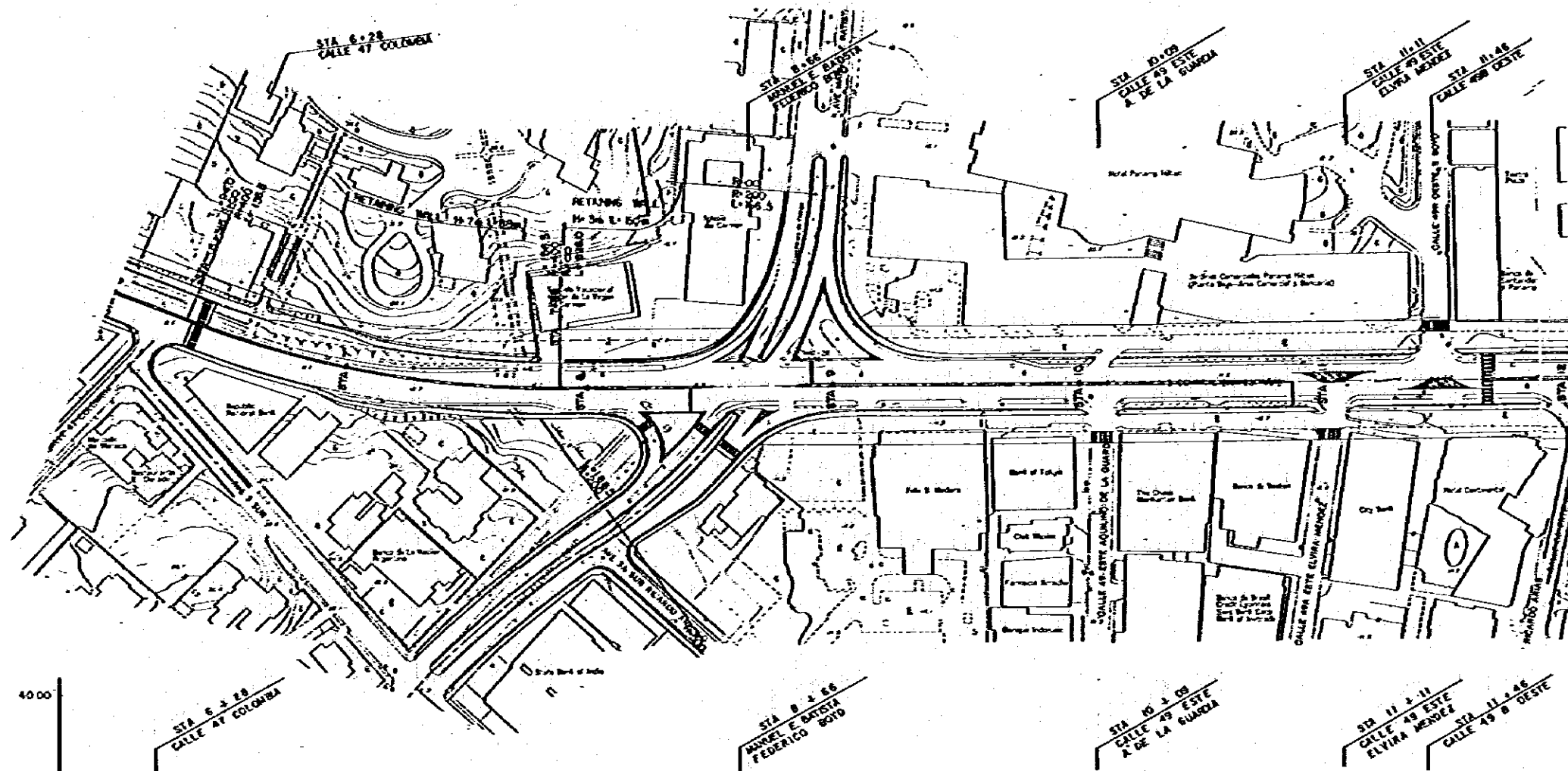

MOP
 MINISTRY OF PUBLIC WORKS
 THE REPUBLIC OF PANAMA
 REPUBLICA DE PANAMA
 MINISTERIO DE OBRAS PUBLICAS

ESTAMPA II

JICA
 JAPAN INTERNATIONAL
 COOPERATION AGENCY
 AGENCIA DE COOPERACION
 INTERNACIONAL DEL JAPON

THE FEASIBILITY STUDY ON URBAN TRANSPORT PROJECT IN PANAMA METROPOLITAN AREA
 ESTUDIO DE FACTIBILIDAD DE PROYECTOS DE TRANSPORTE URBANO PARA EL AREA METROPOLITANA

TITLE
 TITULO
 VIA ESPAÑA PLAN & PROFILE (2)
 PLANO-PERFIL DE LA VIA ESPAÑA (2)

SCALE
 ESCALA
 DATE
 FECHA

PAGE NO.
 PAGINA NO. 63
 DWG NO.
 HOJA NO.

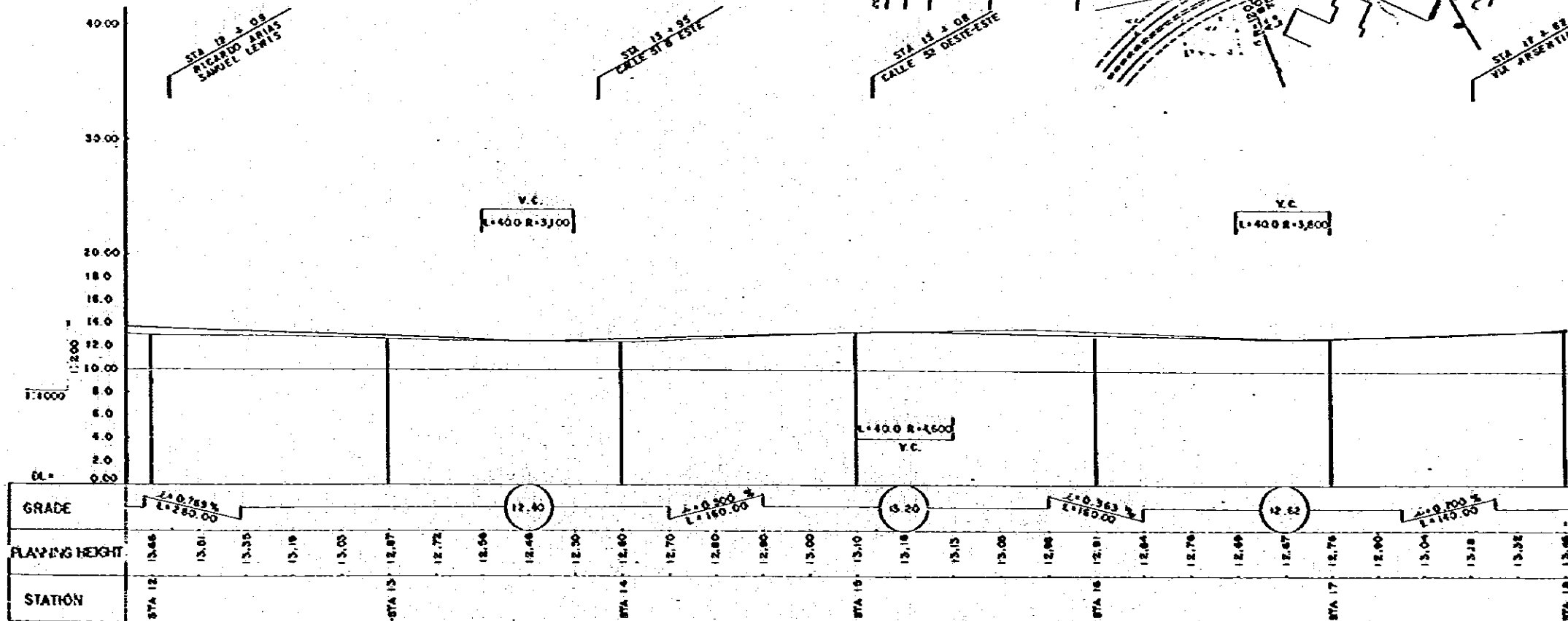
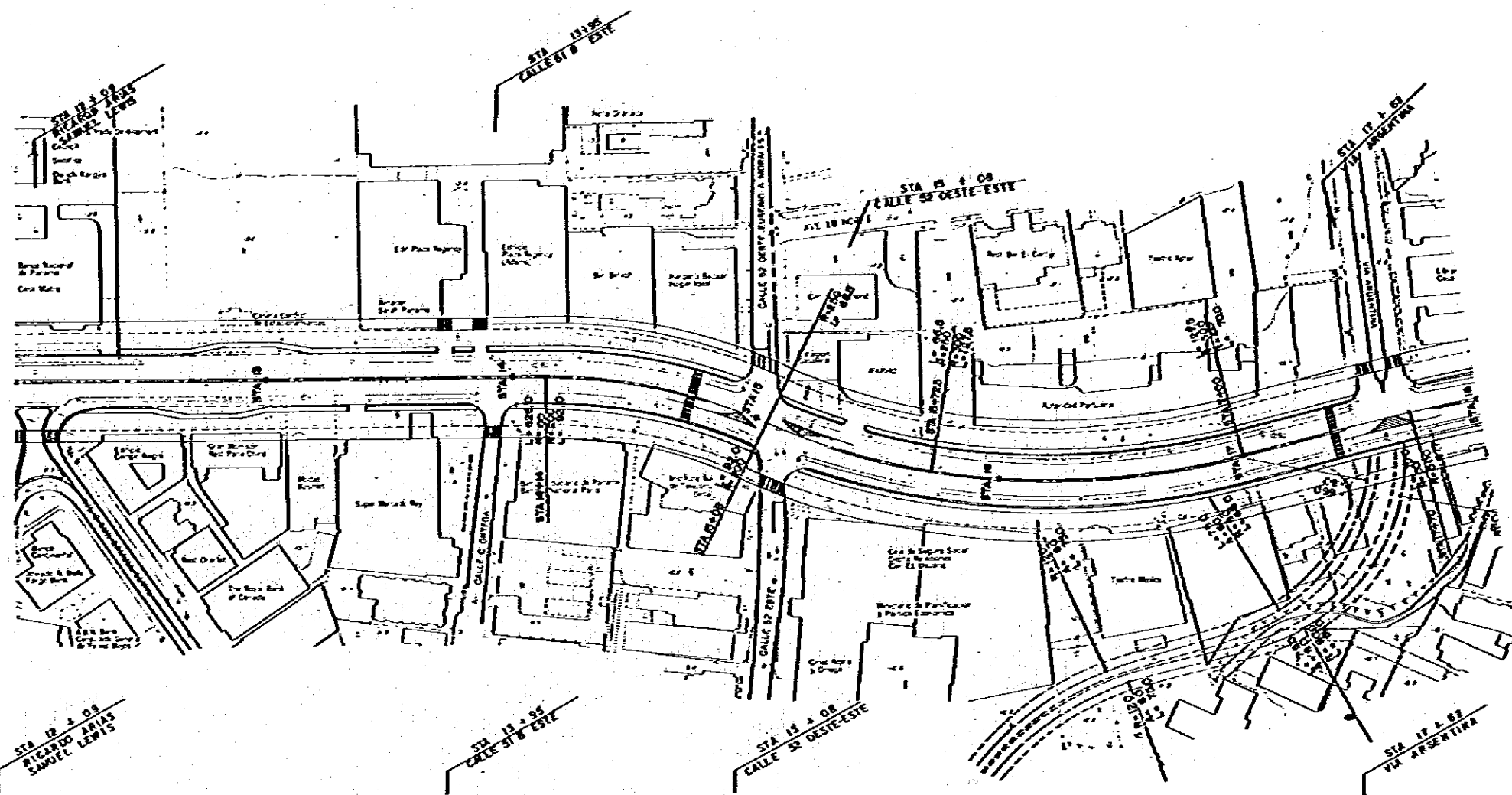

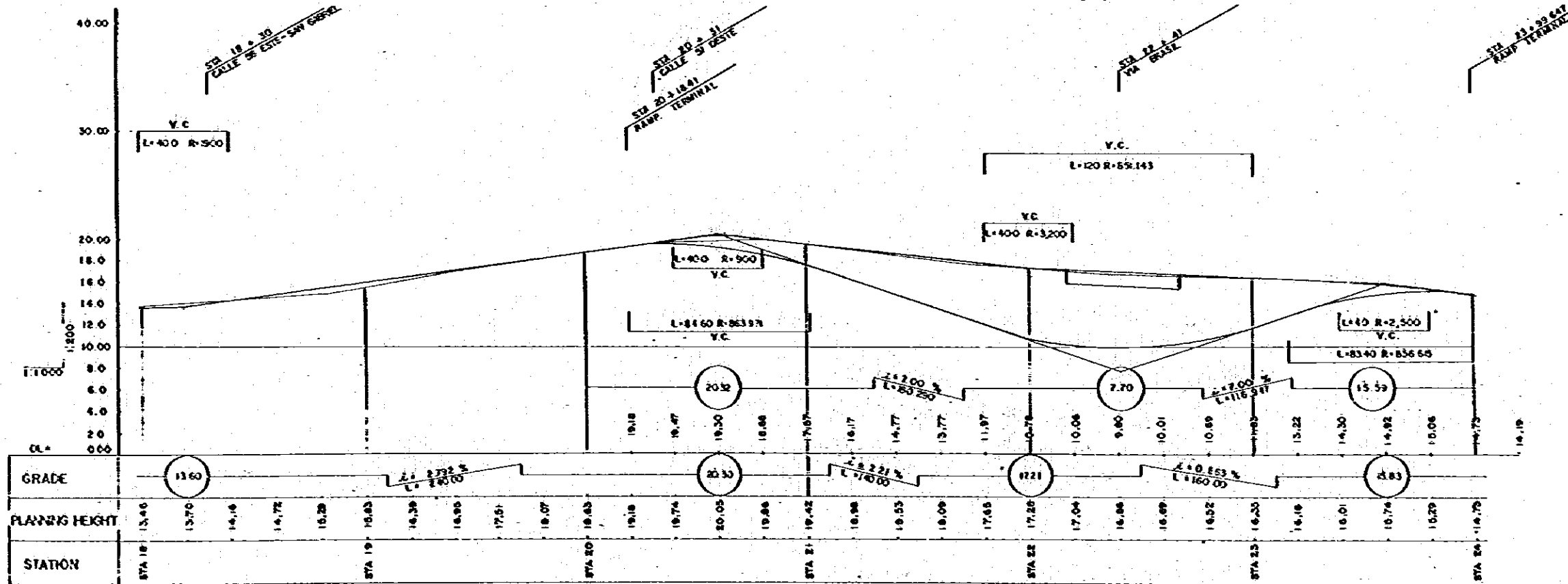
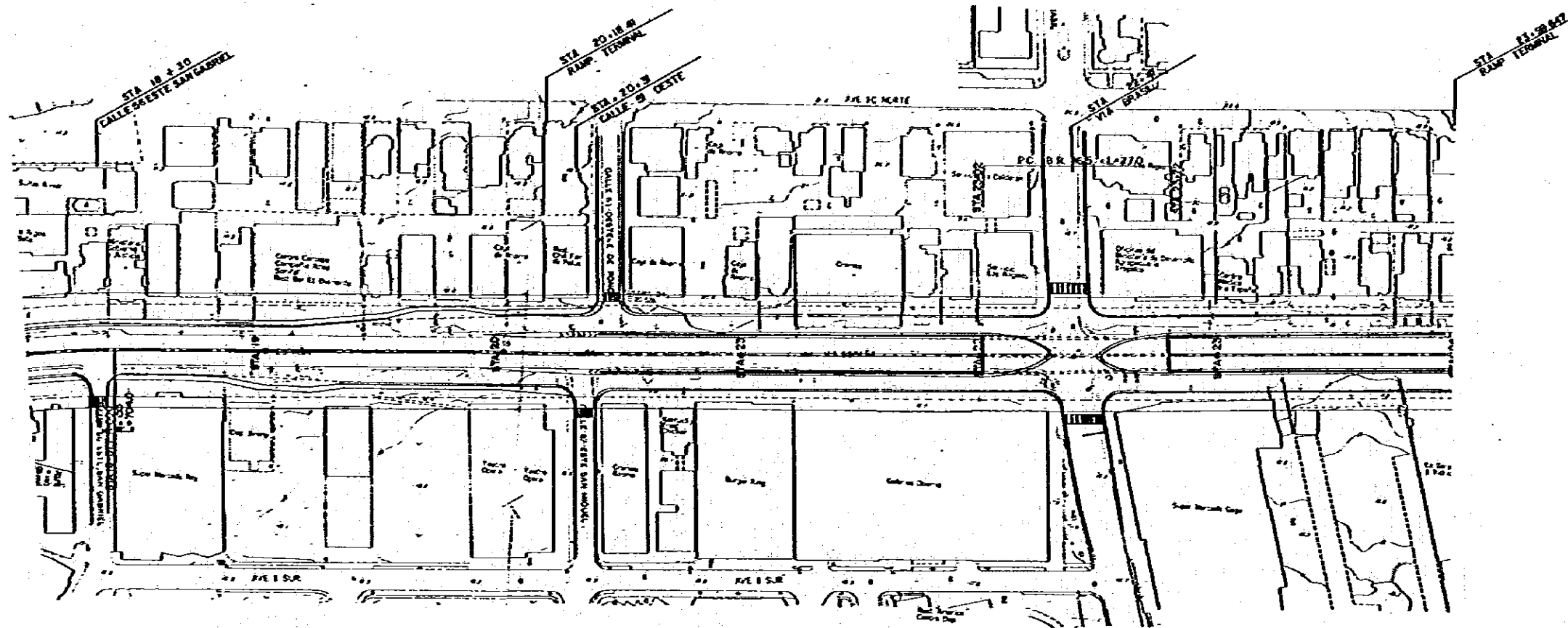

MOP
 MINISTRY OF PUBLIC WORKS
 THE REPUBLIC OF PANAMA
 REPUBLICA DE PANAMA
 MINISTERIO DE OBRAS PUBLICAS

ESTAMPA II

JICA
 JAPAN INTERNATIONAL
 COOPERATION AGENCY
 AGENCIA DE COOPERACION
 INTERNACIONAL DEL JAPON

THE FEASIBILITY STUDY ON URBAN TRANSPORT PROJECT IN PANAMA METROPOLITAN AREA
 ESTUDIO DE FACTIBILIDAD DE PROYECTOS DE TRANSPORTE URBANO PARA EL AREA METROPOLITANA

TITLE
 TITULO
 VIA ESPAÑA PLAN & PROFILE (4)
 PLANO-PERFIL DE LA VIA ESPAÑA (4)

SCALE
 ESCALA
 DATE
 FECHA

PAGE NO.
 PAGINA NO.
 65
 Dwg. NO.
 HOJA NO.

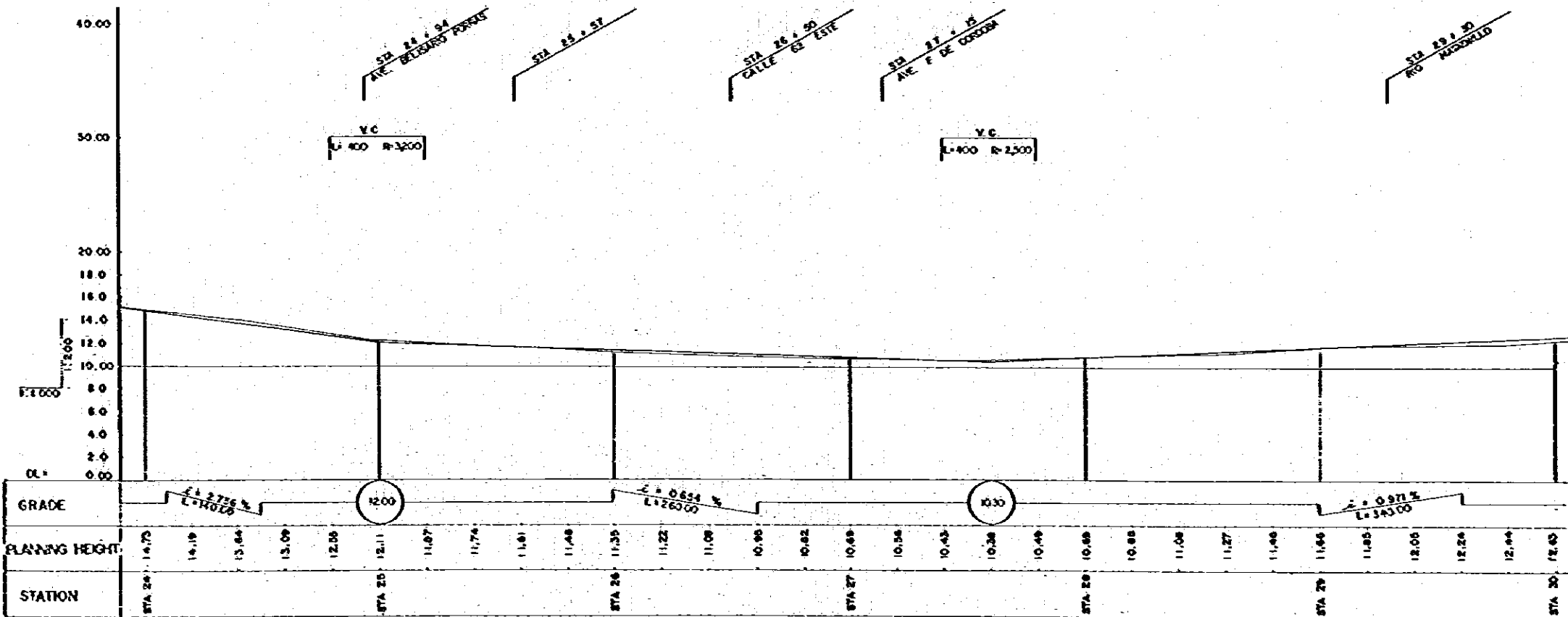
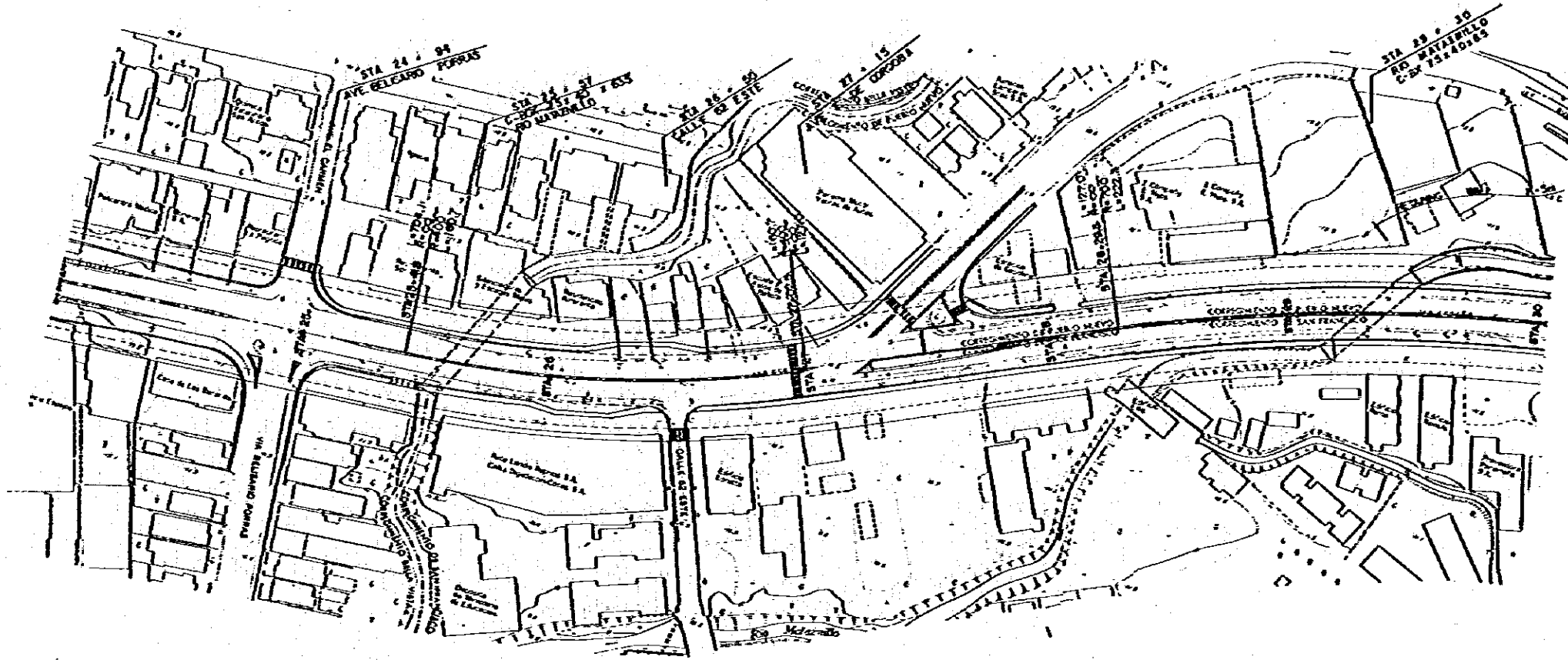

MOP
MINISTRY OF PUBLIC WORKS
THE REPUBLIC OF PANAMA
REPUBLICA DE PANAMA
MINISTERIO DE OBRAS PUBLICAS

ESTAMPA II

JICA
JAPAN INTERNATIONAL
COOPERATION AGENCY
AGENCIA DE COOPERACION
INTERNACIONAL DEL JAPON

THE FEASIBILITY STUDY ON URBAN TRANSPORT PROJECT IN PANAMA METROPOLITAN AREA
ESTUDIO DE FACTIBILIDAD DE PROYECTOS DE TRANSPORTE URBANO PARA EL AREA METROPOLITANA

TITLE
INTRO
VIA ESPAÑA PLAN & PROFILE (5)
PLANO-PERFIL DE LA VIA ESPAÑA (5)

SCALE
ESCALE
DATE
FECHA

PAGE NO.
PAGINA NO. 66
Dwg NO.
HOJA NO.

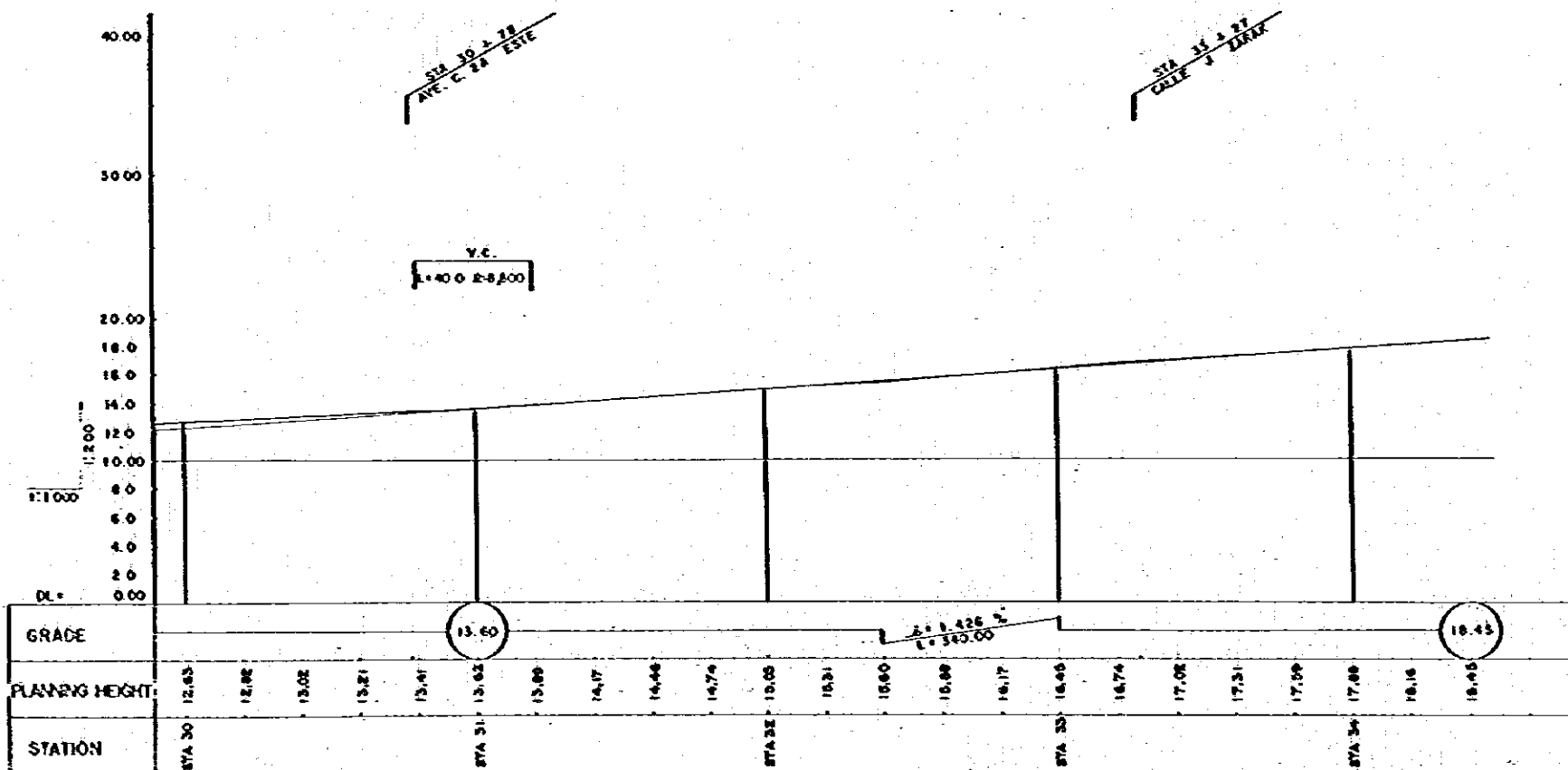
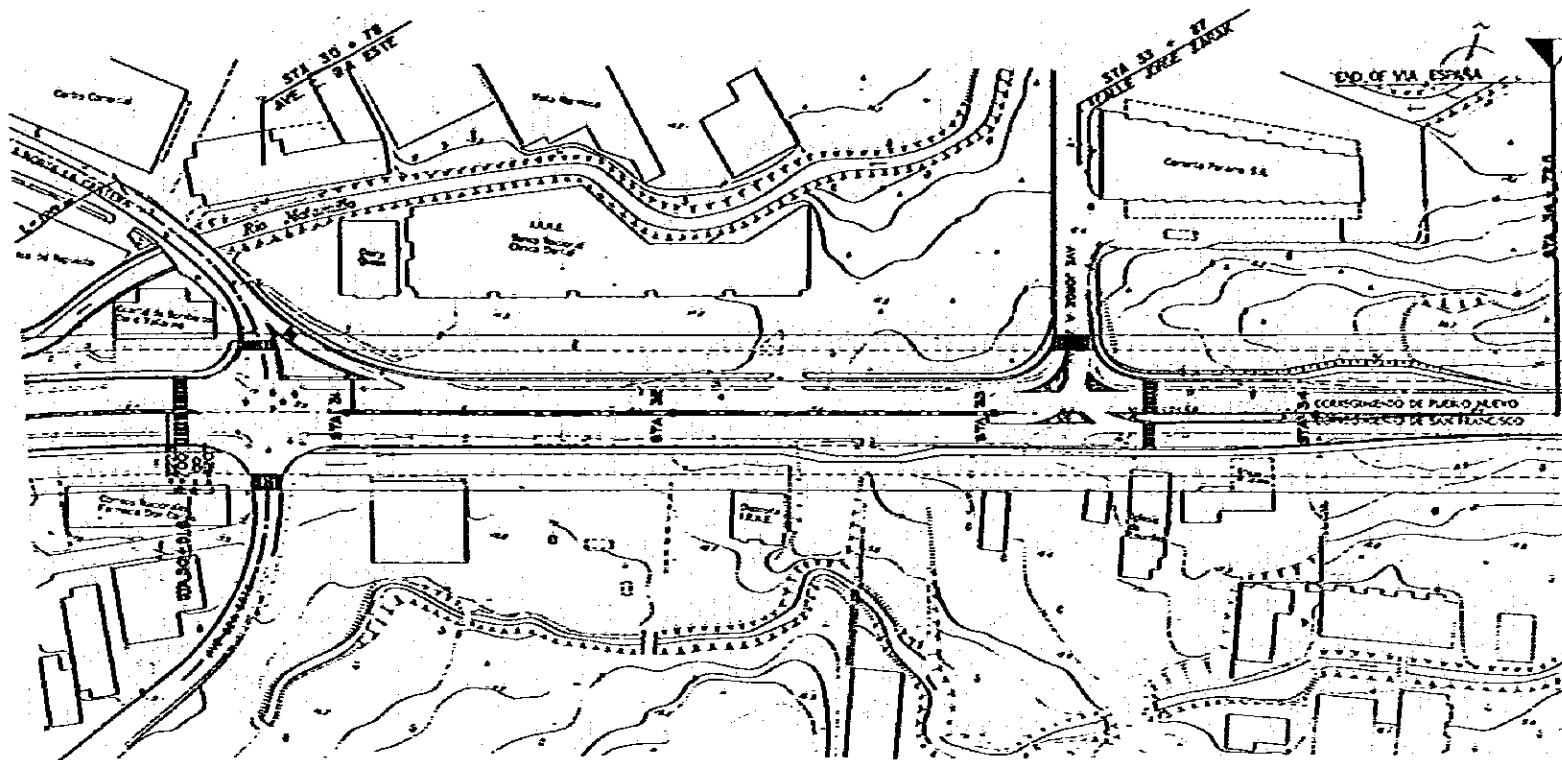

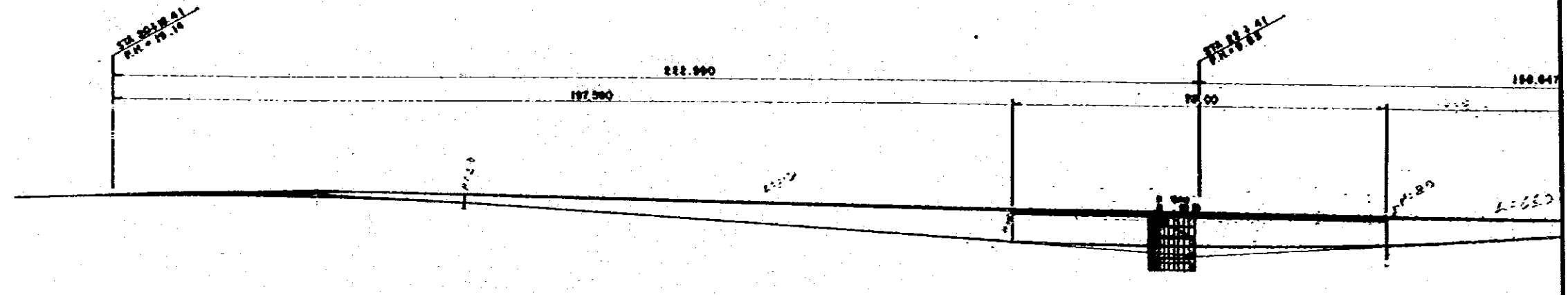

ELEVATION SCALE 1:500

GRADE	PLANNING HEIGHT	GROUND HEIGHT	STATION
1:2.75%	18.80	18.52	20+00
	18.144	18.144	20+184
	18.48	18.60	20+400
20.32	19.30	19.75	20+607
	17.87	19.48	21+000
1:1.00%	14.07	18.10	21+400
	10.74	17.80	22+000
7.70	9.80	16.81	22+441
	9.80	16.81	22+400
1:1.00%	11.80	18.30	23+000

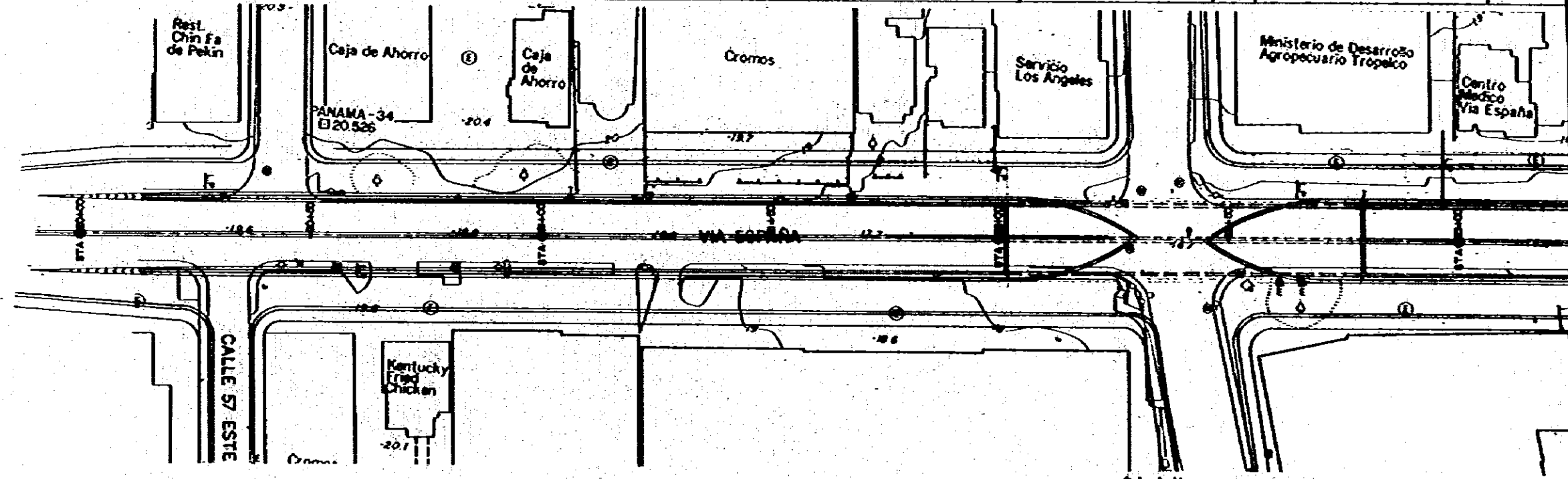

PLAN SCALE 1:500

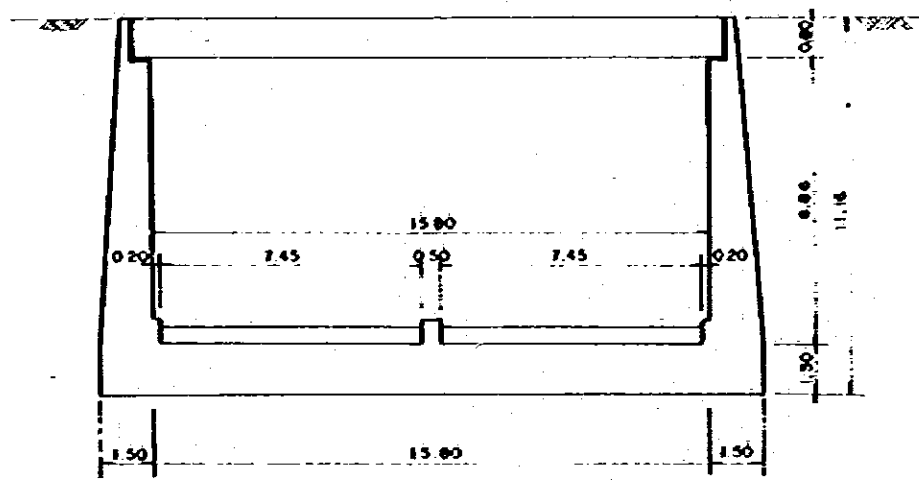
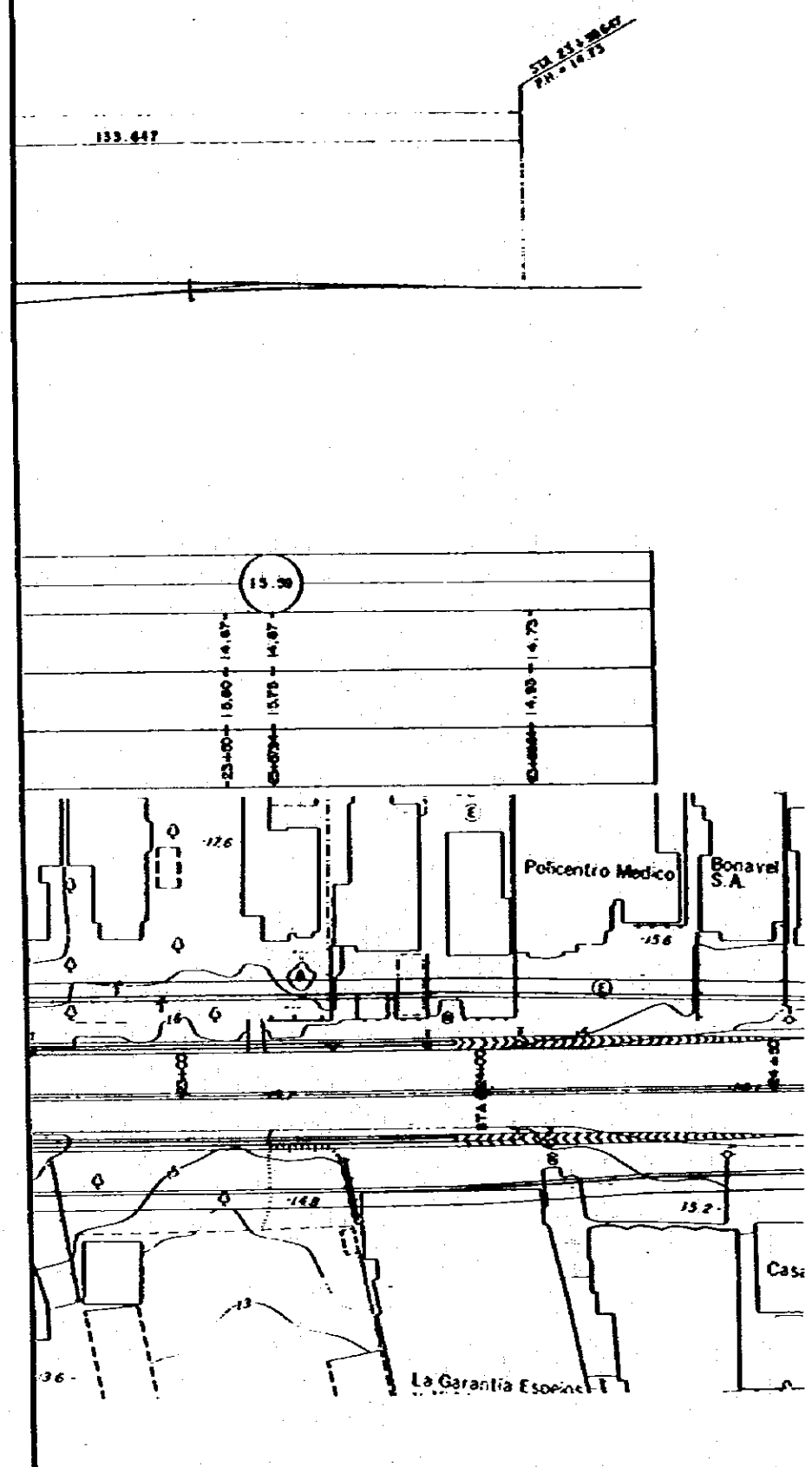

SECTION SCALE 1:100

DESIGN DATA

TYPE	U-TYPE RETAINING WALL
STRUCTURE LENGTH	381 ^m 237
WIDTH	2 ^m 45, 7 ^m 45
LIVE LOAD	HS 20-44 (EM 10)
IMPACT COEFFICIENT	1+15.24/(EL+58)
SEISMIC INTENSITY	C=0.06
STANDARD	AASHTO

MOP
MINISTRY OF PUBLIC WORKS
THE REPUBLIC OF PANAMA
REPUBLICA DE PANAMA
MINISTERIO DE OBRAS PUBLICAS

ESTAMPA II

JICA
JAPAN INTERNATIONAL
COOPERATION AGENCY
AGENCIA DE COOPERACION
INTERNACIONAL DEL JAPON

THE FEASIBILITY STUDY ON URBAN TRANSPORT PROJECT IN PANAMA METROPOLITAN AREA
ESTUDIO DE FACTIBILIDAD DE PROYECTOS DE TRANSPORTE URBANO PARA EL AREA METROPOLITANA

TITLE VIA ESPAÑA/VIA BRASIL INTERSECTION UNDERPASS (?)
TITULO PASO A DESNIVEL EN LA INTERSECCION VIA ESPAÑA/VIA BRASA

SCALE
ESCALE
DATE
FECHA

PAGE NO. 69
PAGE NO.
DIAG. NO.
HOJA NO.

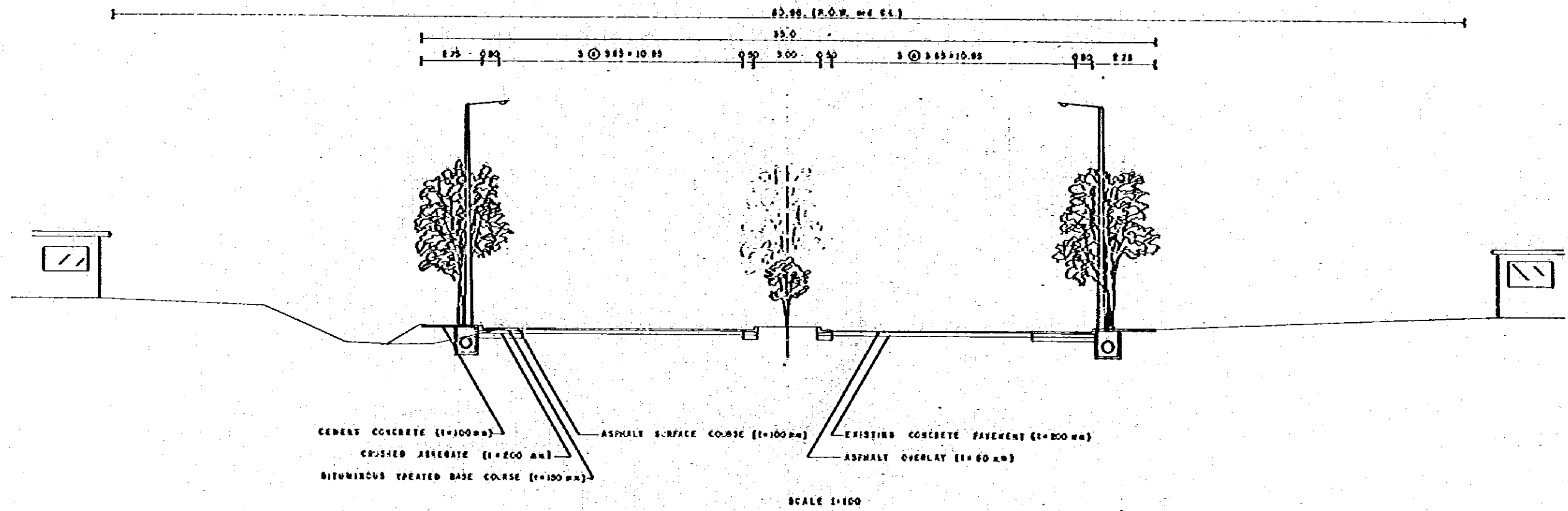

MOP
 MINISTRY OF PUBLIC WORKS
 THE REPUBLIC OF PANAMA
 REPUBLICA DE PANAMA
 MINISTERIO DE OBRAS PUBLICAS

ESTAMPA II

JICA
 JAPAN INTERNATIONAL
 COOPERATION AGENCY
 AGENCIA DE COOPERACION
 INTERNACIONAL DEL JAPON

THE FEASIBILITY STUDY ON URBAN TRANSPORT PROJECT IN PANAMA METROPOLITAN AREA
 ESTUDIO DE FACTIBILIDAD DE PROYECTOS DE TRANSPORTE URBANO PARA EL AREA METROPOLITANA

TITLE
 TITULO
 TYPICAL CROSS SECTION OF VIA SIMÓN BOLÍVAR
 SECCION TRANSVERSAL TIPICA DE VIA SIMÓN BOLÍVAR

SCALE
 ESCALA
 DATE
 FECHA

PAGE NO.
 PAGINA NO.
 70
 DWG NO.
 NOJA NO.

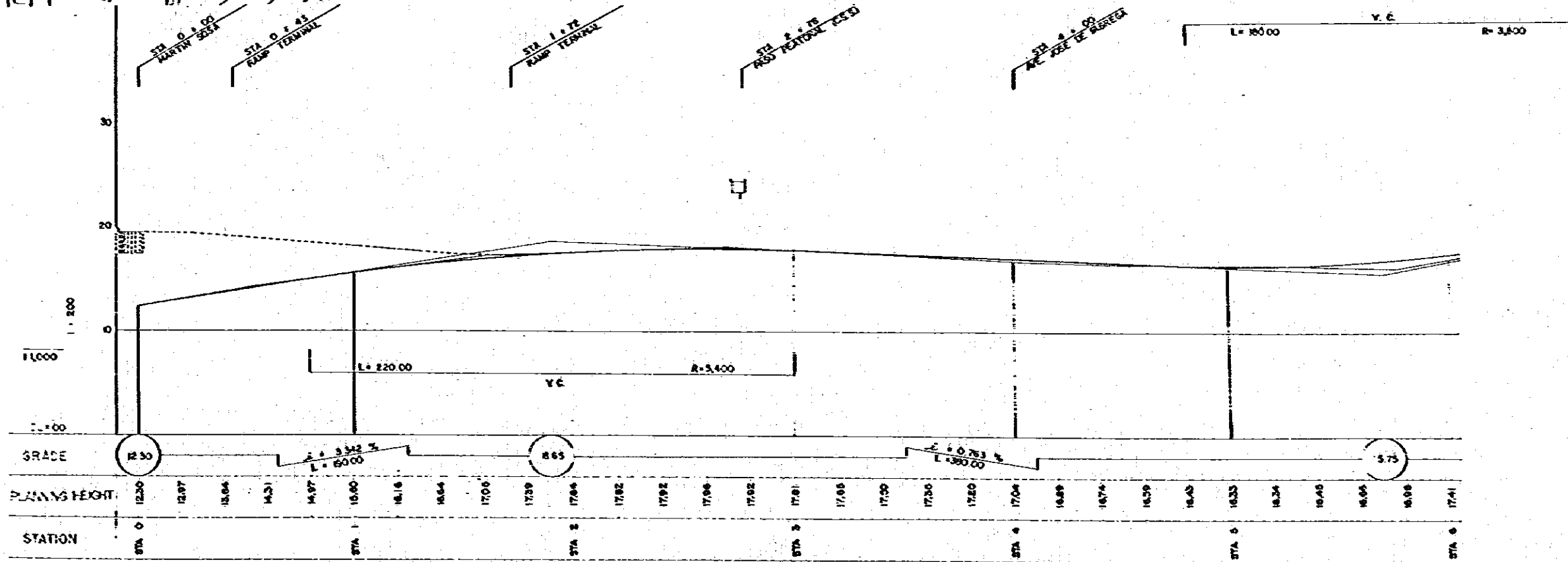
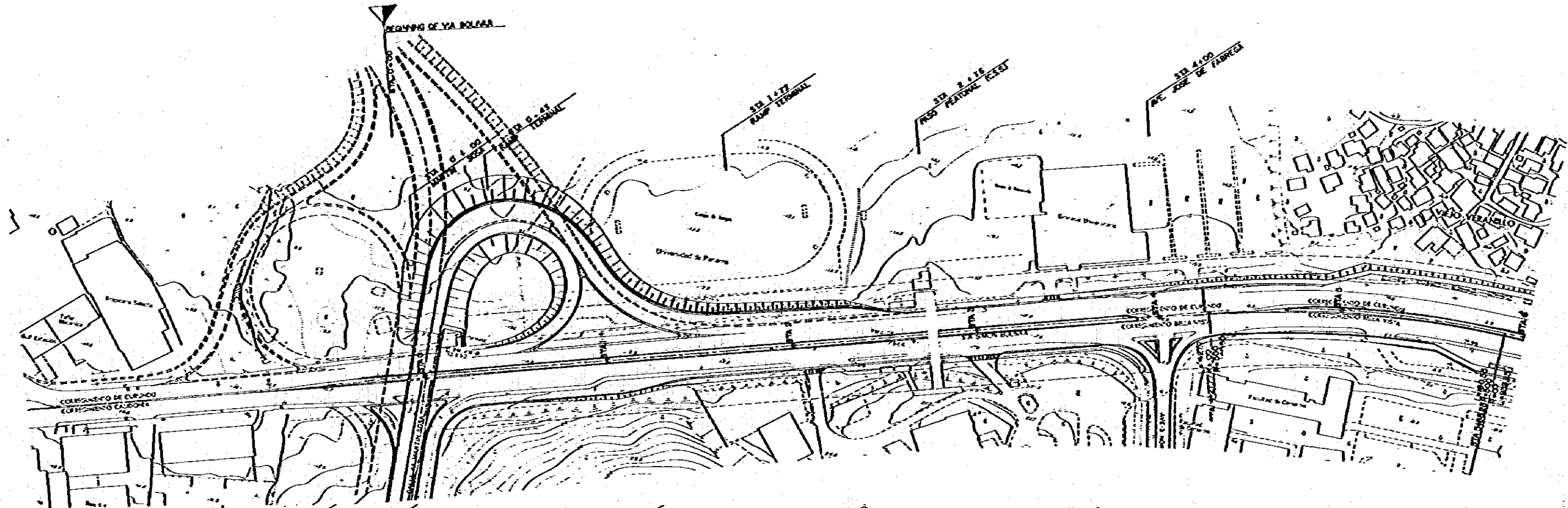

MOP MINISTRY OF PUBLIC WORKS THE REPUBLIC OF PANAMA REPUBLICA DE PANAMA MINISTERIO DE OBRAS PUBLICAS	ESTAMPA II	JICA JAPAN INTERNATIONAL COOPERATION AGENCY AGENCIA DE COOPERACION INTERNACIONAL DEL JAPON	THE FEASIBILITY STUDY ON URBAN TRANSPORT PROJECT IN PANAMA METROPOLITAN AREA ESTUDIO DE FACTIBILIDAD DE PROYECTOS DE TRANSPORTE URBANO PARA EL AREA METROPOLITANA		
			TITLE TITULO	VIA SIMON BOLIVAR PLAN & PROFILE (I) PLANO-PERFIL DE LA VIA SIMON BOLIVAR (I)	SCALE ESCALA

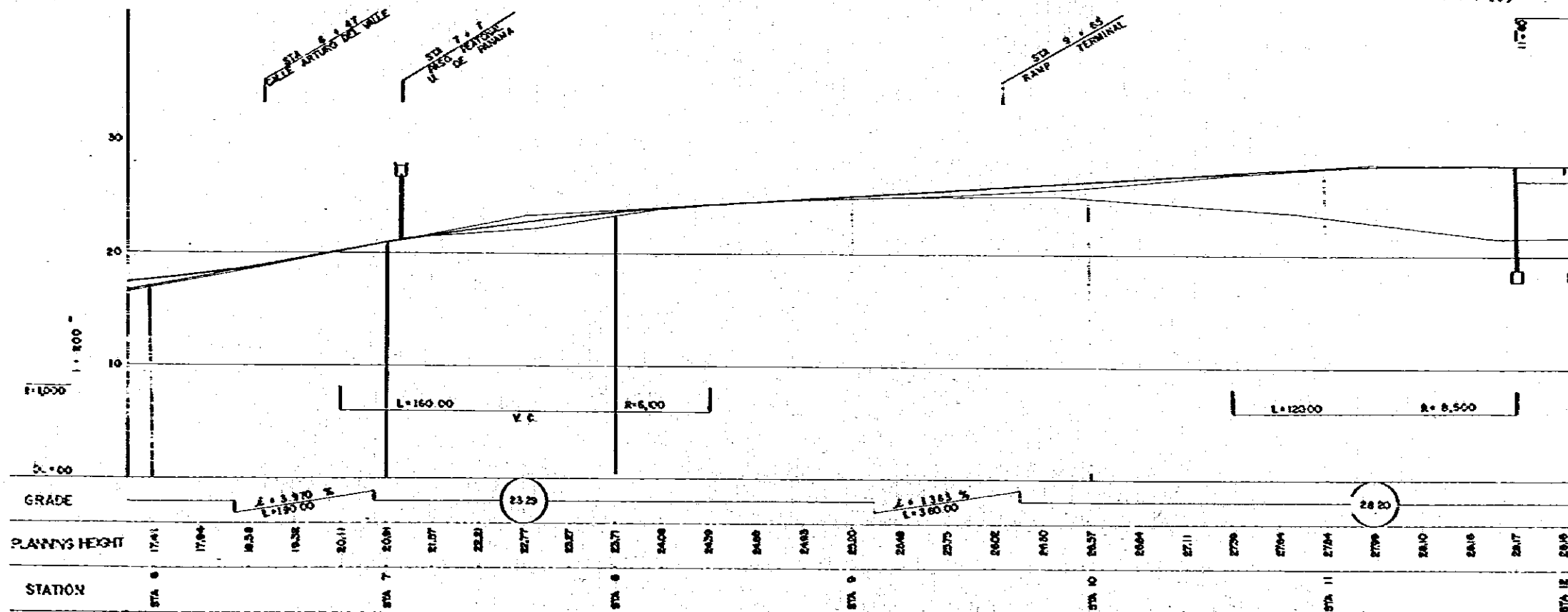
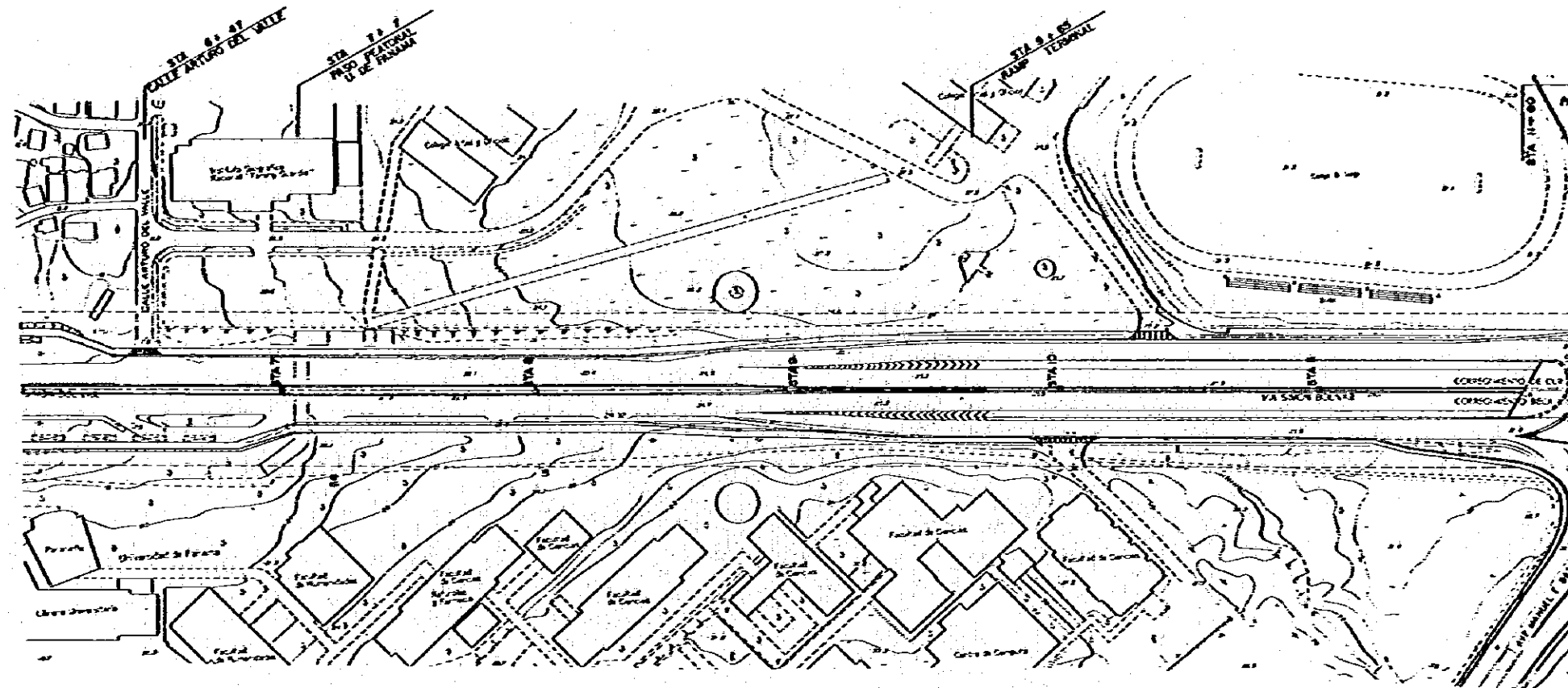

MOP MINISTRY OF PUBLIC WORKS THE REPUBLIC OF PANAMA REPUBLICA DE PANAMA MINISTERIO DE OBRAS PUBLICAS	ESTAMPA II	JICA JAPAN INTERNATIONAL COOPERATION AGENCY AGENCIA DE COOPERACION INTERNACIONAL DEL JAPON	THE FEASIBILITY STUDY ON URBAN TRANSPORT PROJECT IN PANAMA METROPOLITAN AREA ESTUDIO DE FACTIBILIDAD DE PROYECTOS DE TRANSPORTE URBANO PARA EL AREA METROPOLITANA		
			TITLE TITULO	VIA SIMON BOLIVAR PLAN & PROFILE (2) PLANO-PERFIL DE LA VIA SIMON BOLIVAR (2)	SCALE ESCALA DATE FECHA

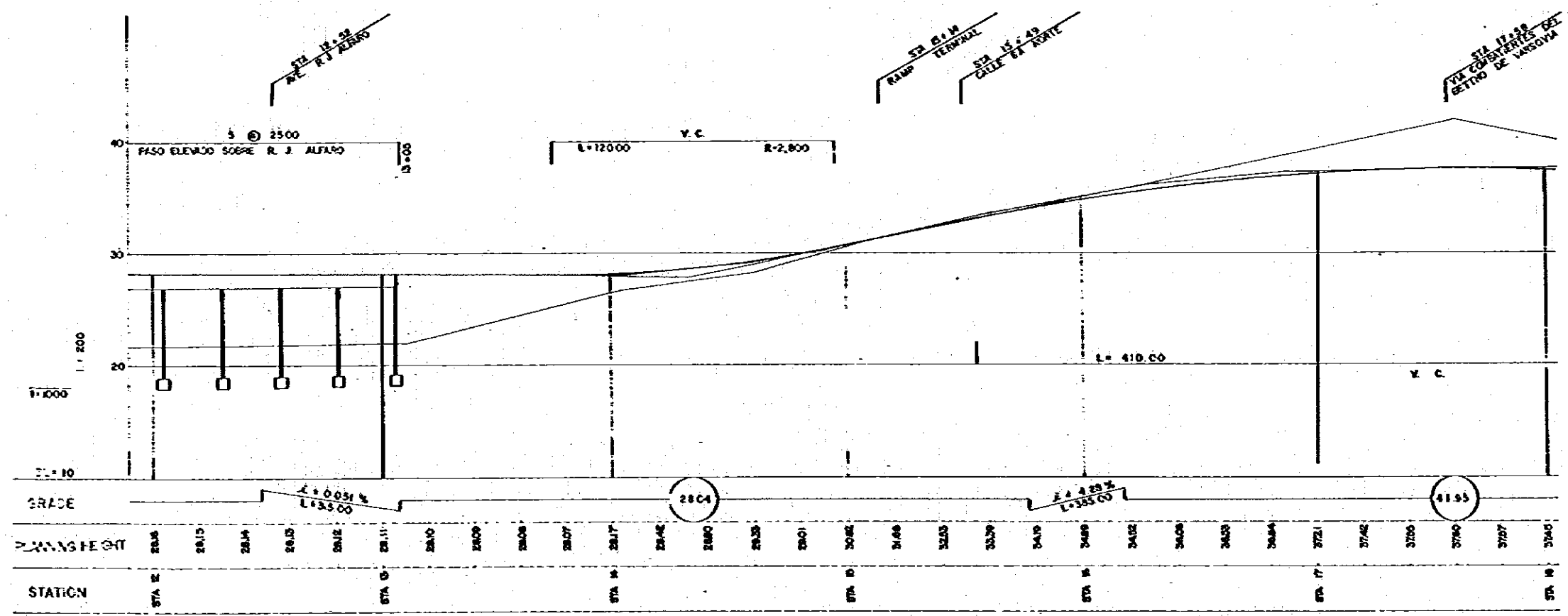
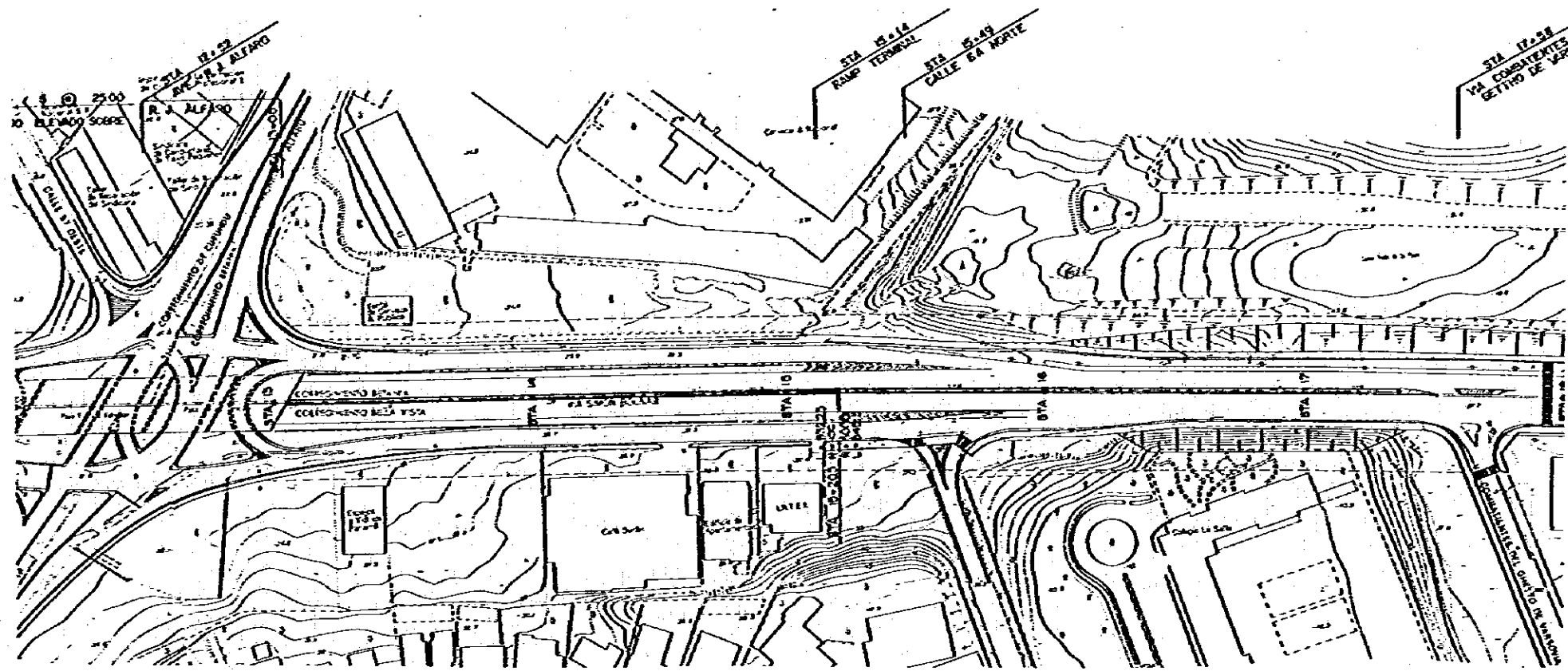

<p>MOP MINISTRY OF PUBLIC WORKS THE REPUBLIC OF PANAMA REPUBLICA DE PANAMA MINISTERIO DE OBRAS PUBLICAS</p>	<p>ESTAMPA II</p>	<p>JICA JAPAN INTERNATIONAL COOPERATION AGENCY AGENCIA DE COOPERACION INTERNACIONAL DEL JAPON</p>	<p>THE FEASIBILITY STUDY ON URBAN TRANSPORT PROJECT IN PANAMA METROPOLITAN AREA ESTUDIO DE FACTIBILIDAD DE PROYECTOS DE TRANSPORTE URBANO PARA EL AREA METROPOLITANA</p>		<p>PAGE NO. 73 PAGE NO. 73</p>
			<p>TITLE TITULO</p> <p>VIA SIMON BOLIVAR PLAN & PROFILE (3) PLANO-PERFIL DE LA VIA SIMON BOLIVAR (3)</p>	<p>SCALE ESCALE</p> <p>DATE FECHA</p>	<p>DWG NO. HOJA NO.</p>

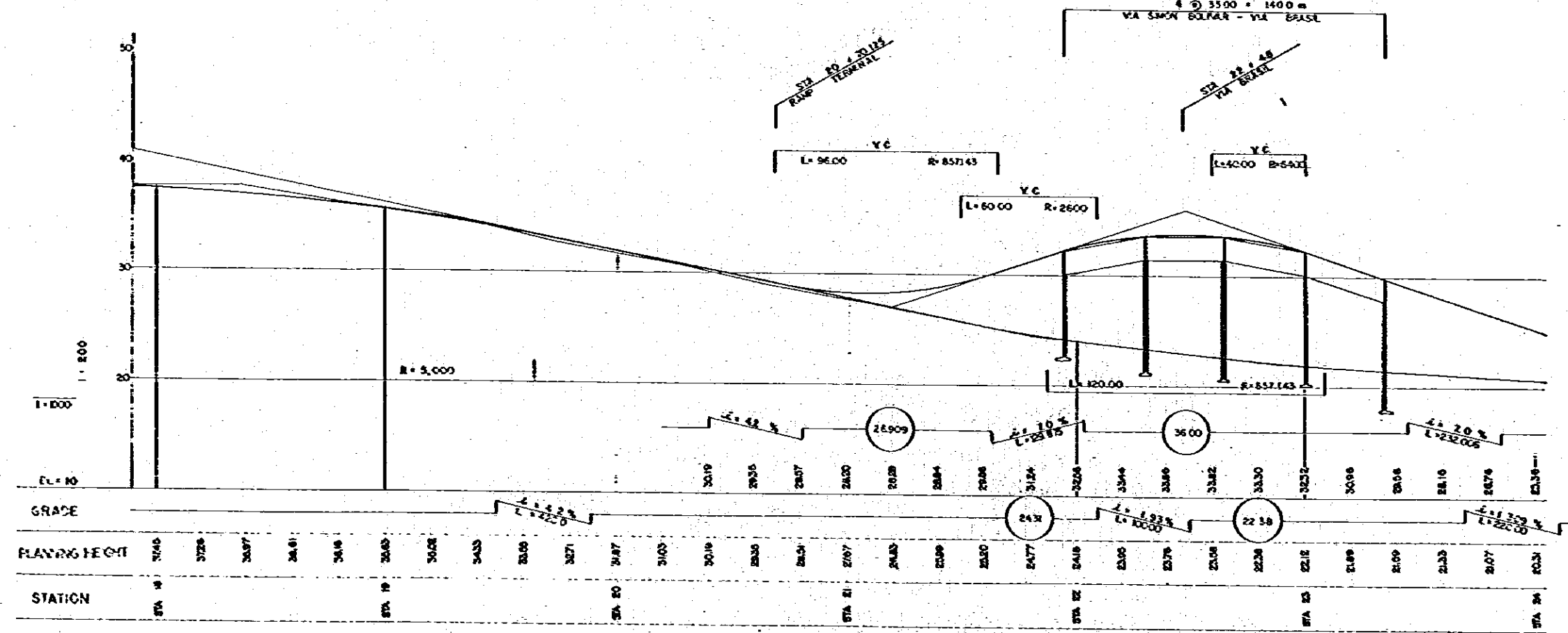
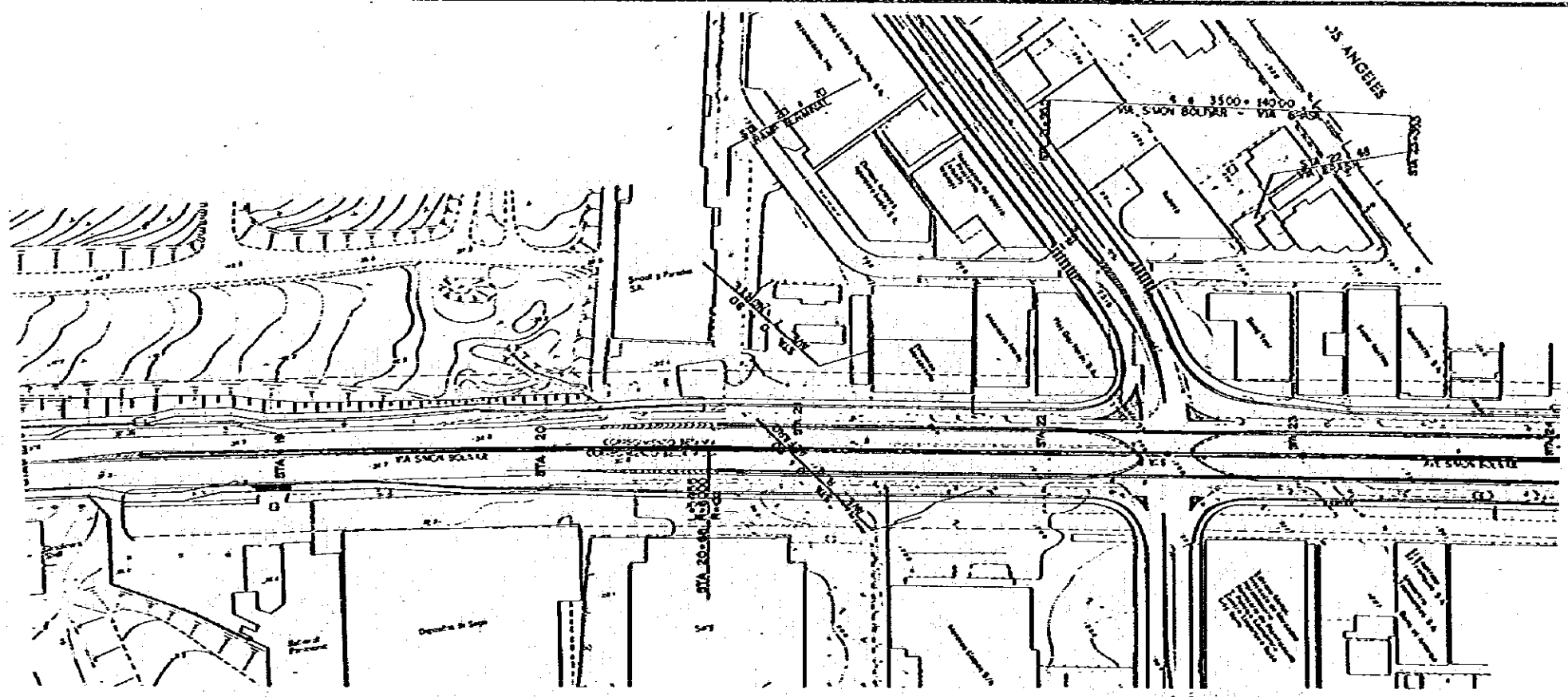

MOP MINISTRY OF PUBLIC WORKS THE REPUBLIC OF PANAMA REPUBLICA DE PANAMA MINISTERIO DE OBRAS PUBLICAS	ESTAMPA II	JICA JAPAN INTERNATIONAL COOPERATION AGENCY AGENCIA DE COOPERACION INTERNACIONAL DEL JAPON	THE FEASIBILITY STUDY ON URBAN TRANSPORT PROJECT IN PANAMA METROPOLITAN AREA ESTUDIO DE FACTIBILIDAD DE PROYECTOS DE TRANSPORTE URBANO PARA EL AREA METROPOLITANA		
			TITLE TITULO	VIA SIMON BOLIVAR PLAN & PROFILE (4) PLANO-PERFIL DE LA VIA SIMON BOLIVAR (4)	SCALE ESCALA

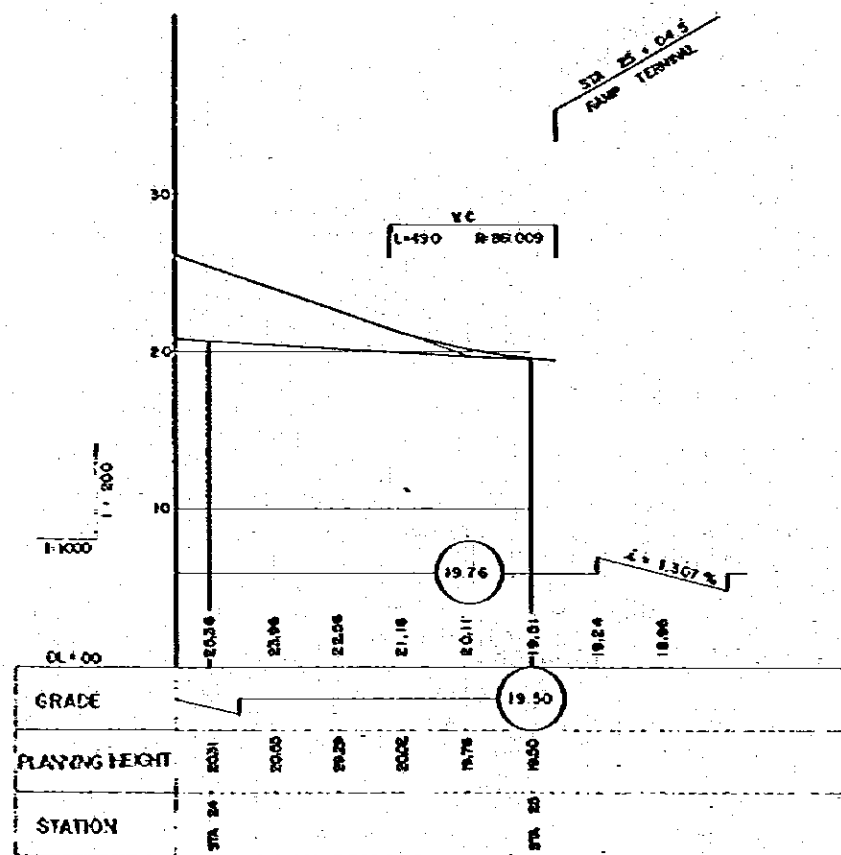
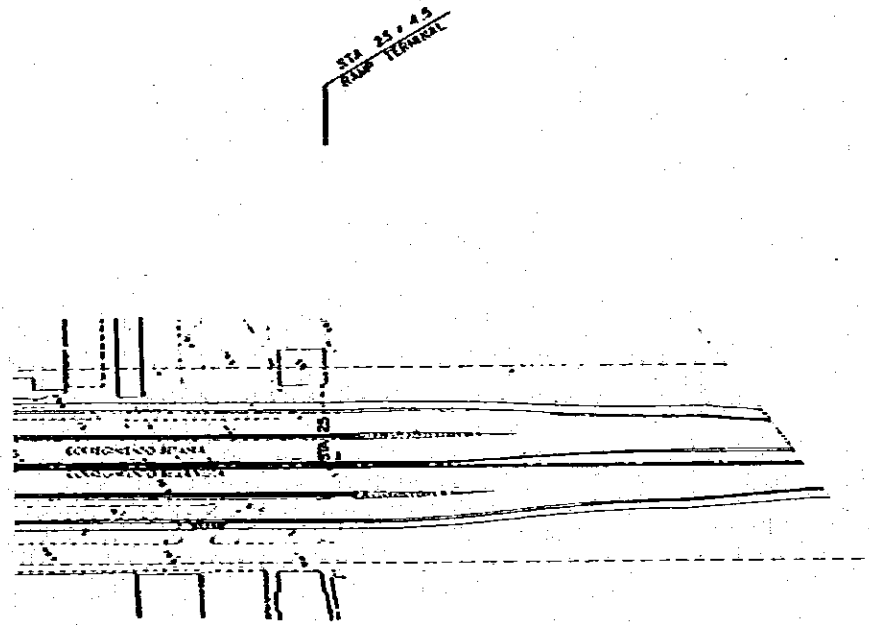

MOP

MINISTRY OF PUBLIC WORKS
THE REPUBLIC OF PANAMA
REPUBLICA DE PANAMA
MINISTERIO DE OBRAS PUBLICAS

ESTAMPA II

JICA

JAPAN INTERNATIONAL
COOPERATION AGENCY
AGENCIA DE COOPERACION
INTERNACIONAL DEL JAPON

THE FEASIBILITY STUDY ON URBAN TRANSPORT PROJECT IN PANAMA METROPOLITAN AREA
ESTUDIO DE FACTIBILIDAD DE PROYECTOS DE TRANSPORTE URBANO PARA EL AREA METROPOLITANA

TITLE
TITULO

VIA SIMON BOLIVAR PLAN & PROFILE (S)
PLANO-PERFIL DE LA VIA SIMON BOLIVAR (S)

SCALE
ESCALA

DATE
FECHA

PAGE NO.
PAGINA NO.

75

DWG NO.
NOVA NO.

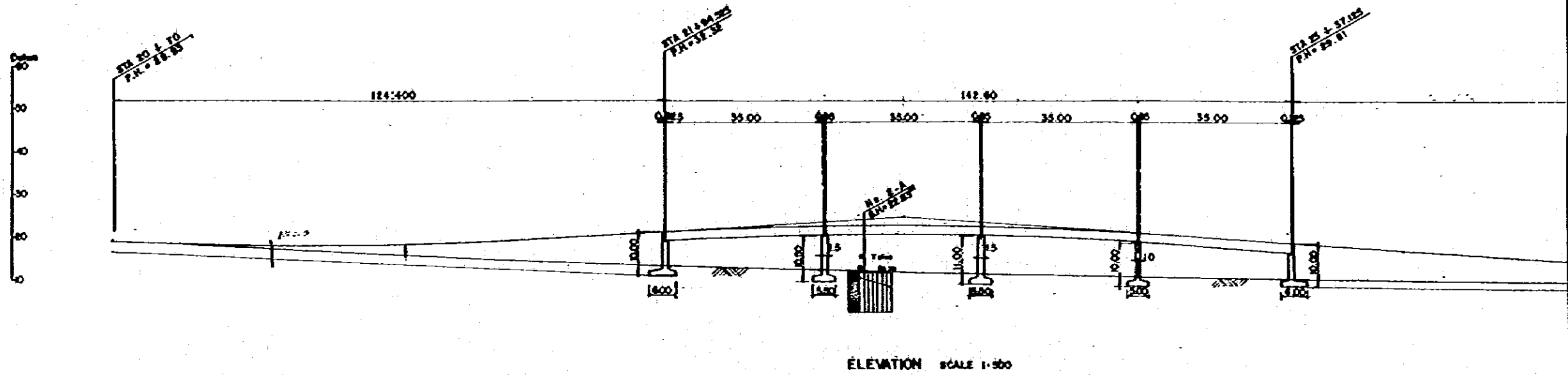

GRADE	+ 4.2 % L = 354.25		+ 2.0 % L = 129.875		+ 2.0 % L = 232.008	
PLANNING HEIGHT	22.50	22.50	22.50	22.50	22.50	22.50
GROUND HEIGHT	24.90	27.70	28.20	28.90	29.30	29.80
STATION	20+70	21+00	21+18	21+00	22+30	23+60

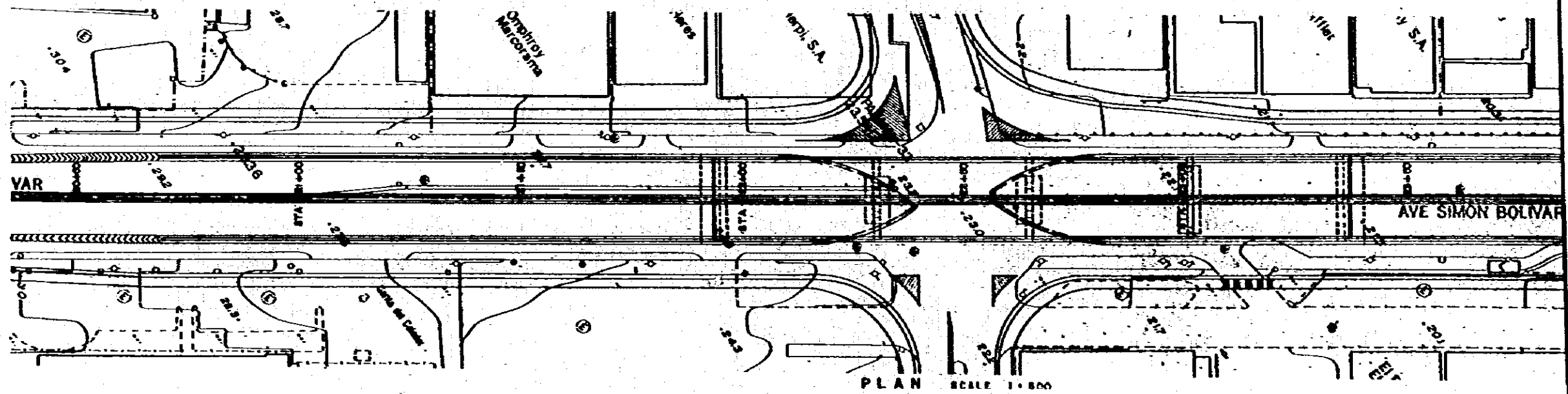

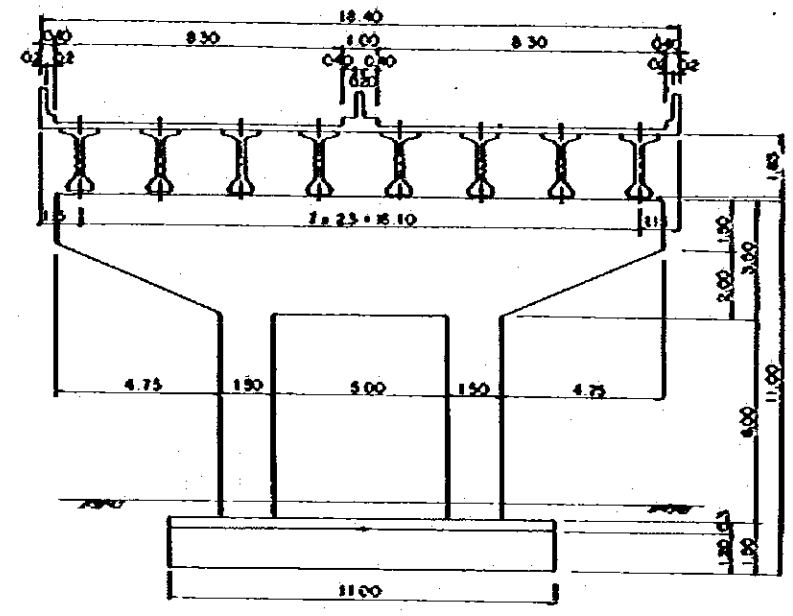
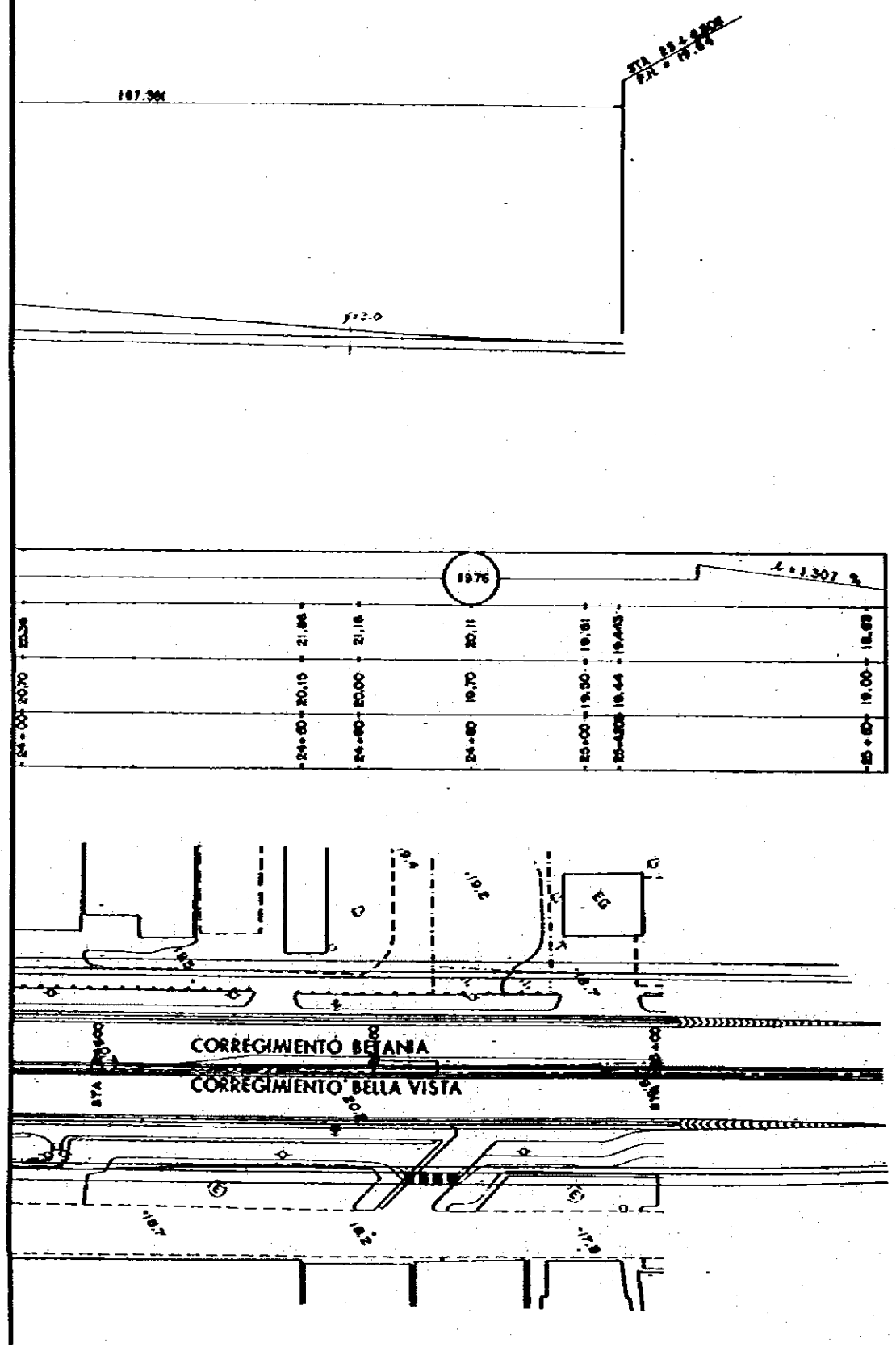

SECTION Scale 1:100

DESIGN DATA

TYPE	R.C. SIMPLE COMPOSITE GIRDER
TOTAL BRIDGE LENGTH	142.70
GIRDER LENGTH	142.70
SPAN	4 @ 36.00
WIDTH	11.00
LIVE LOAD	HS 20-44 (M 18)
IMPACT COEFFICIENT	$I = 15.24 / (L + 39)$
SEISMIC INTENSITY	C = 0.08
STANDARD	AASHTO

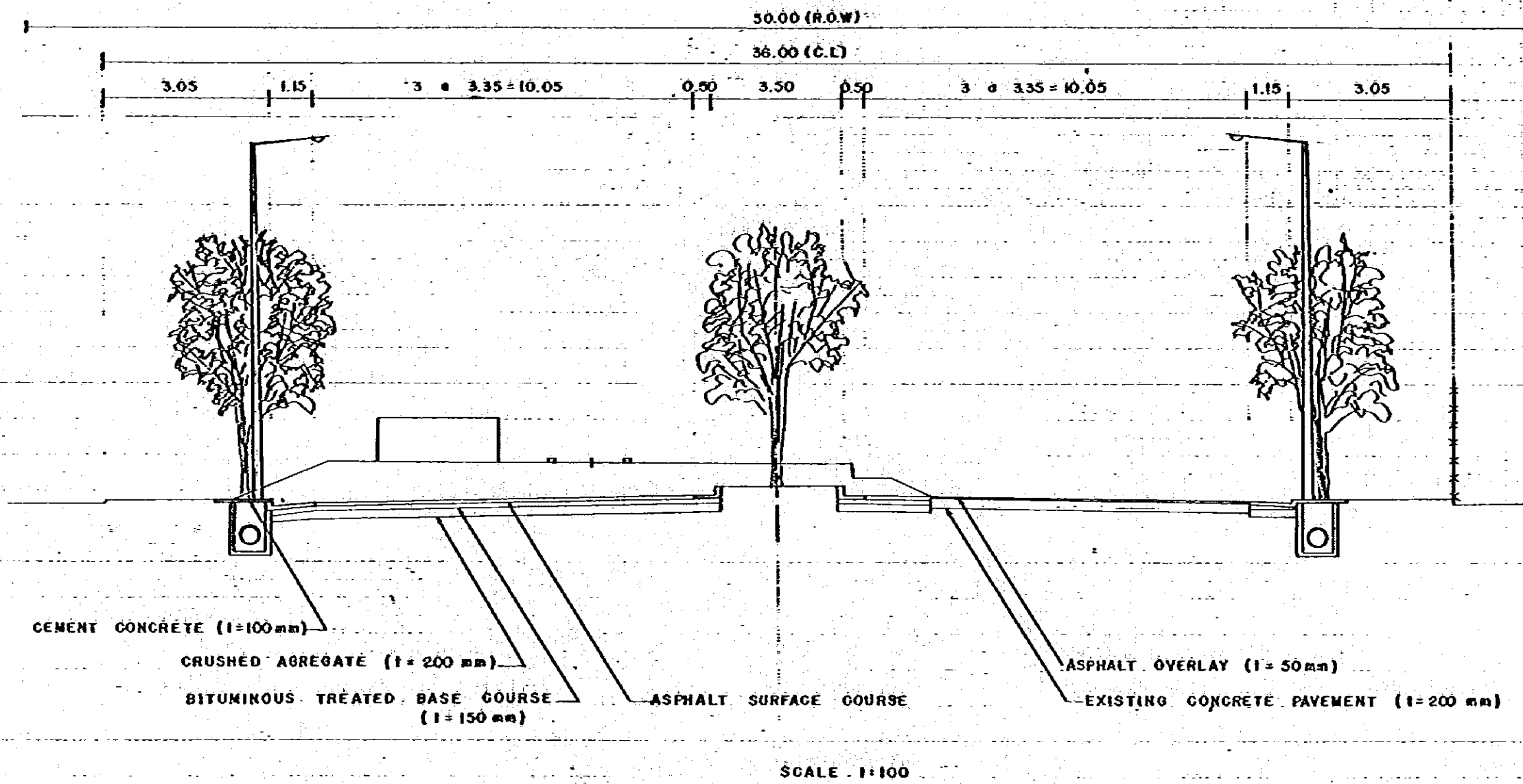

<p>MOP MINISTRY OF PUBLIC WORKS THE REPUBLIC OF PANAMA REPUBLICA DE PANAMA MINISTERIO DE OBRAS PUBLICAS</p>	<p>ESTAMPA II</p>	<p>JICA JAPAN INTERNATIONAL COOPERATION AGENCY AGENCIA DE COOPERACION INTERNACIONAL DEL JAPON</p>	<p>THE FEASIBILITY STUDY ON URBAN TRANSPORT PROJECT IN PANAMA METROPOLITAN AREA ESTUDIO DE FACTIBILIDAD DE PROYECTOS DE TRANSPORTE URBANO PARA EL AREA METROPOLITANA</p> <table border="1"> <tr> <td data-bbox="1380 1890 1484 1942">TITLE TITULO</td> <td data-bbox="1498 1890 2107 1942">TYPICAL CROSS SECTION OF VIA CERRO ANCON SECCION TRANSVERSAL TIPICA EN LA VIA CERRO ANCON</td> <td data-bbox="2122 1890 2463 1942">SCALE ESCALE DATE FECHA</td> <td data-bbox="2478 1890 2775 1942">PAGE NO. PAGINA NO. 78 DWG NO. HOJA NO.</td> </tr> </table>	TITLE TITULO	TYPICAL CROSS SECTION OF VIA CERRO ANCON SECCION TRANSVERSAL TIPICA EN LA VIA CERRO ANCON	SCALE ESCALE DATE FECHA	PAGE NO. PAGINA NO. 78 DWG NO. HOJA NO.
TITLE TITULO	TYPICAL CROSS SECTION OF VIA CERRO ANCON SECCION TRANSVERSAL TIPICA EN LA VIA CERRO ANCON	SCALE ESCALE DATE FECHA	PAGE NO. PAGINA NO. 78 DWG NO. HOJA NO.				

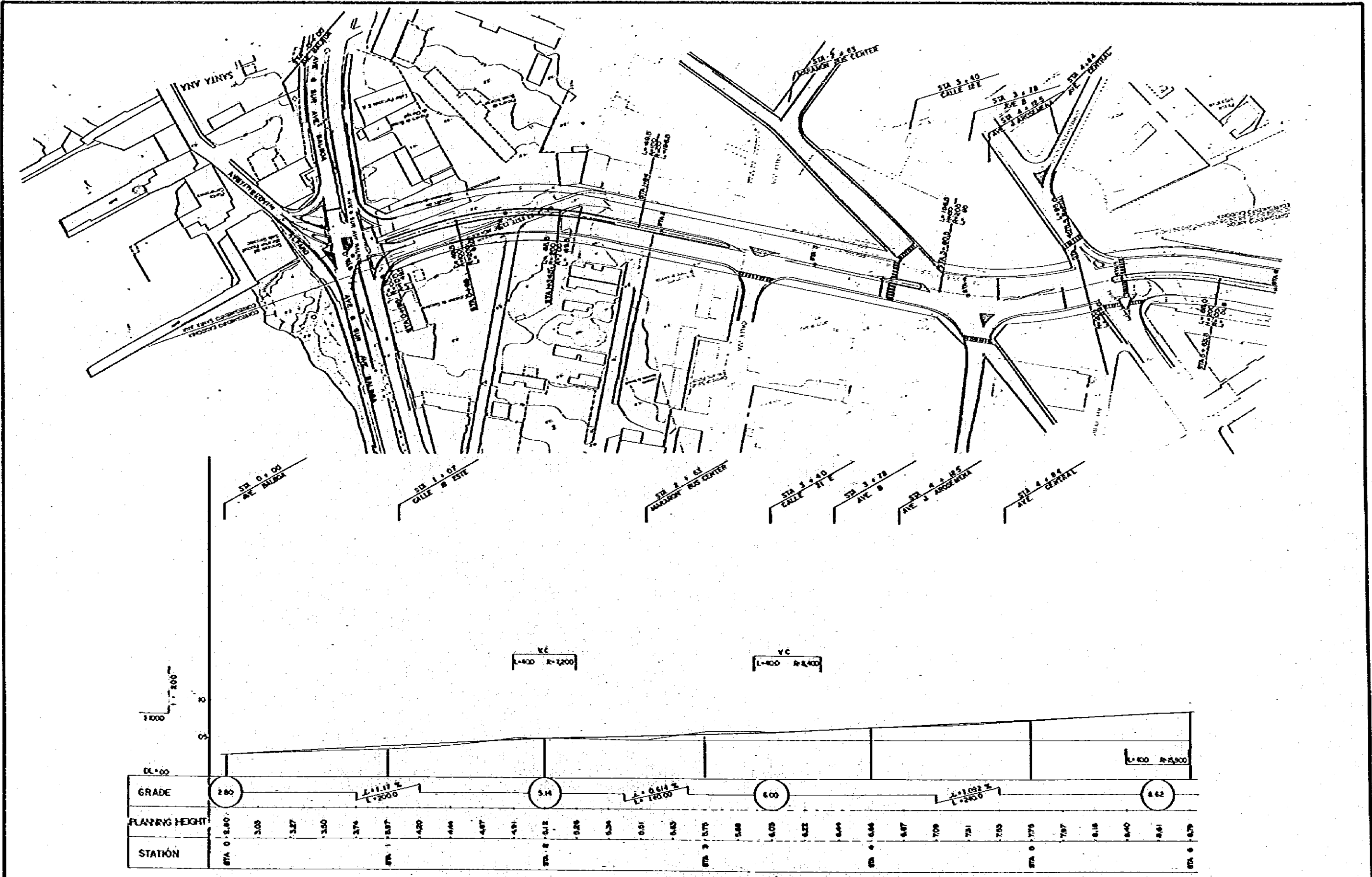

MOP
 MINISTRY OF PUBLIC WORKS
 THE REPUBLIC OF PANAMA
 REPUBLICA DE PANAMA
 MINISTERIO DE OBRAS PUBLICAS

ESTAMPA II

JICA
 JAPAN INTERNATIONAL
 COOPERATION AGENCY
 AGENCIA DE COOPERACION
 INTERNACIONAL DEL JAPON

THE FEASIBILITY STUDY ON URBAN TRANSPORT PROJECT IN PANAMA METROPOLITAN AREA
 ESTUDIO DE FACTIBILIDAD DE PROYECTOS DE TRANSPORTE URBANO PARA EL AREA METROPOLITANA

TITLE: VIA CERRO ANCON PLAN & PROFILE (I)
 TITULO: PLANO-PERFIL DE LA VIA CERRO ANCON (I)

SCALE
 ESCALA
 DATE
 FECHA

PAGE NO. 79
 PAGINA NO.
 DWG NO.
 MOJA NO.

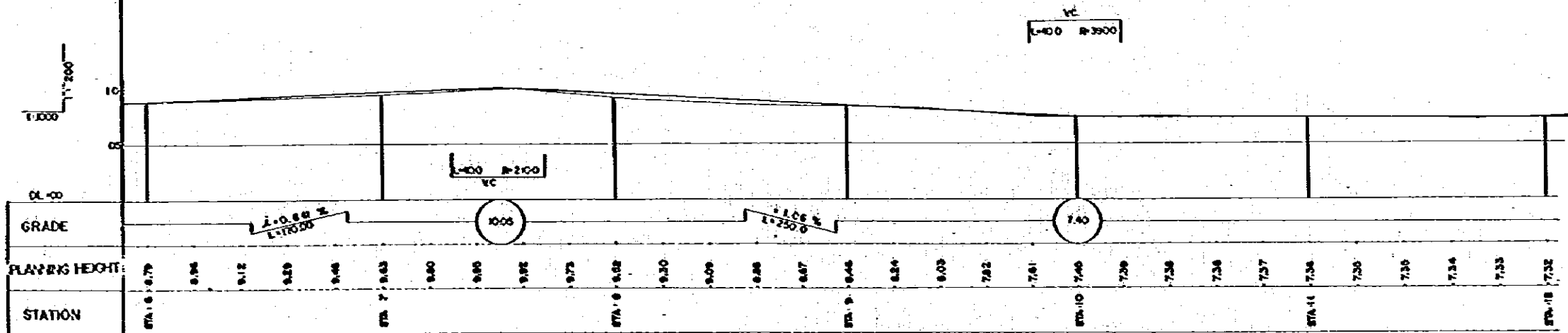
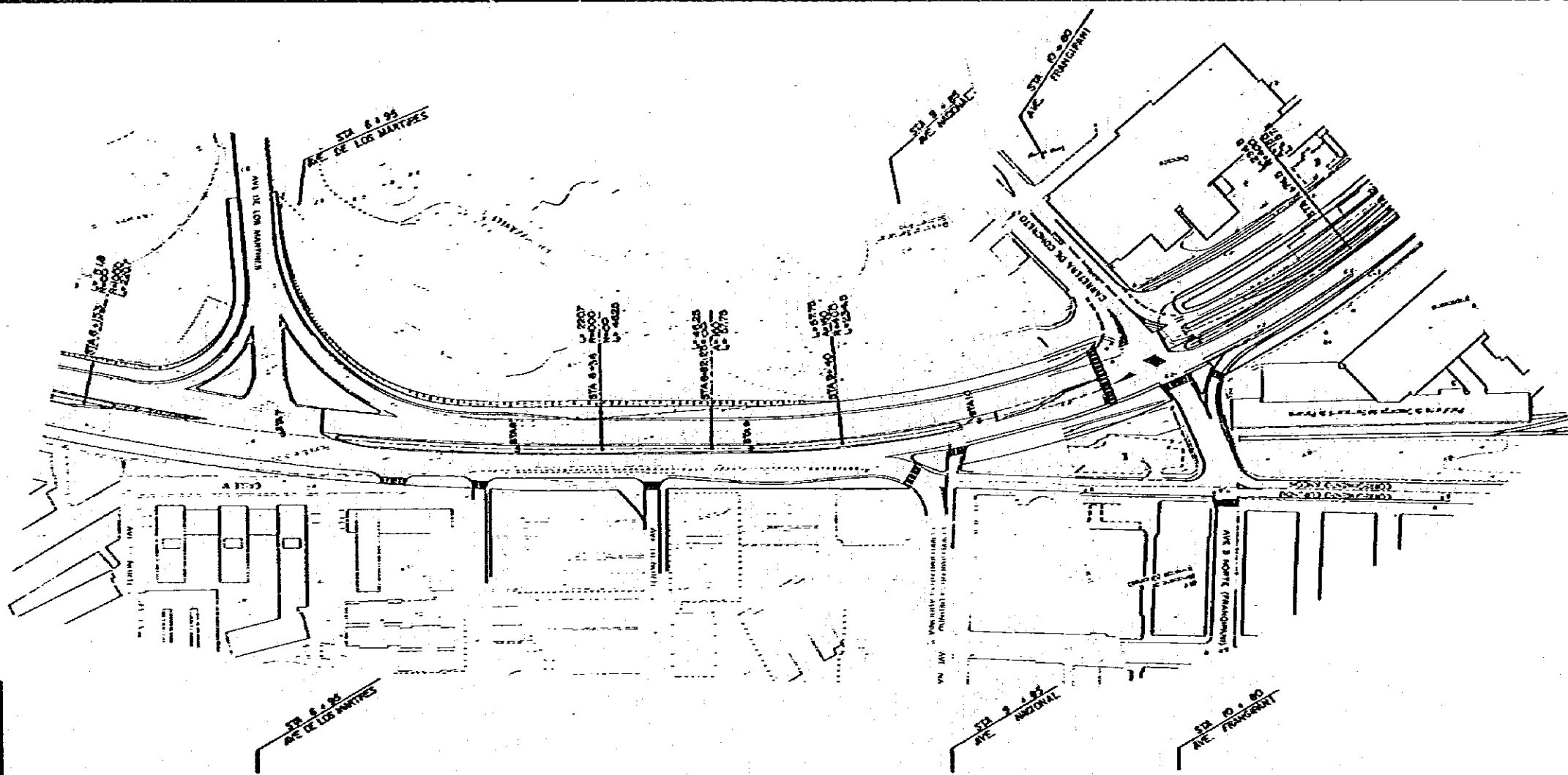

MOP MINISTRY OF PUBLIC WORKS THE REPUBLIC OF PANAMA REPUBLICA DE PANAMA MINISTERIO DE OBRAS PUBLICAS	ESTAMPA II	JICA JAPAN INTERNATIONAL COOPERATION AGENCY AGENCIA DE COOPERACION INTERNACIONAL DEL JAPON	THE FEASIBILITY STUDY ON URBAN TRANSPORT PROJECT IN PANAMA METROPOLITAN AREA ESTUDIO DE FACTIBILIDAD DE PROYECTOS DE TRANSPORTE URBANO PARA EL AREA METROPOLITANA		
			TITLE TITULO	VIA CERRO ANCON PLAN & PROFILE (2) PLANO-PERFIL DE LA VIA CERRO ANCON (2)	SCALE ESCALA

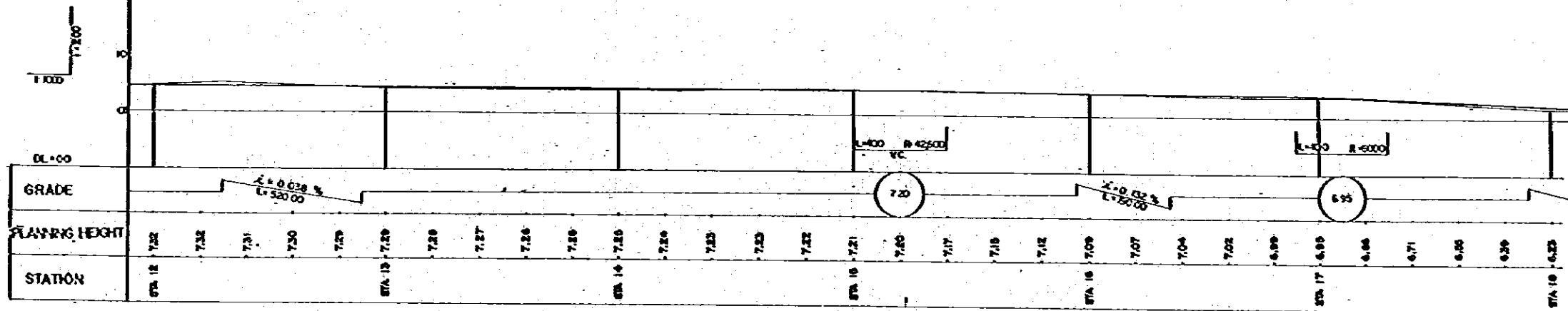
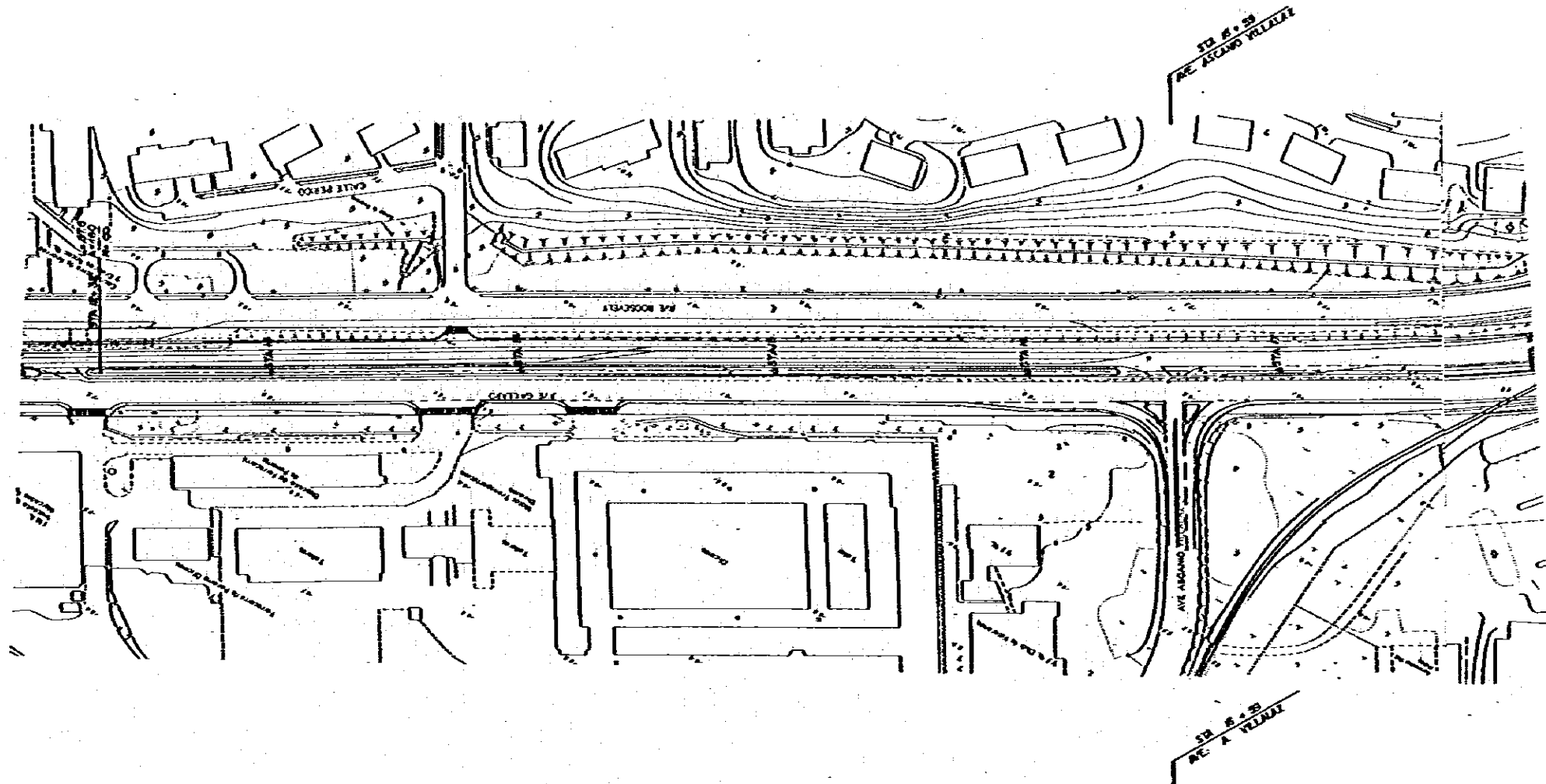

MOP
MINISTRY OF PUBLIC WORKS
THE REPUBLIC OF PANAMA
REPUBLICA DE PANAMA
MINISTERIO DE OBRAS PUBLICAS

ESTAMPA II

JICA
JAPAN INTERNATIONAL
COOPERATION AGENCY
AGENCIA DE COOPERACION
INTERNACIONAL DEL JAPON

THE FEASIBILITY STUDY ON URBAN TRANSPORT PROJECT IN PANAMA METROPOLITAN AREA
ESTUDIO DE FACTIBILIDAD DE PROYECTOS DE TRANSPORTE URBANO PARA EL AREA METROPOLITANA

TITLE VIA CERRO ANCON PLAN & PROFILE (3)
TITULO PLANO-PERFIL DE LA VIA CERRO ANCON (3)

SCALE
ESCALE
DATE
FECHA

PAGE NO. 81
PAGE NO. 81
FOJA NO.

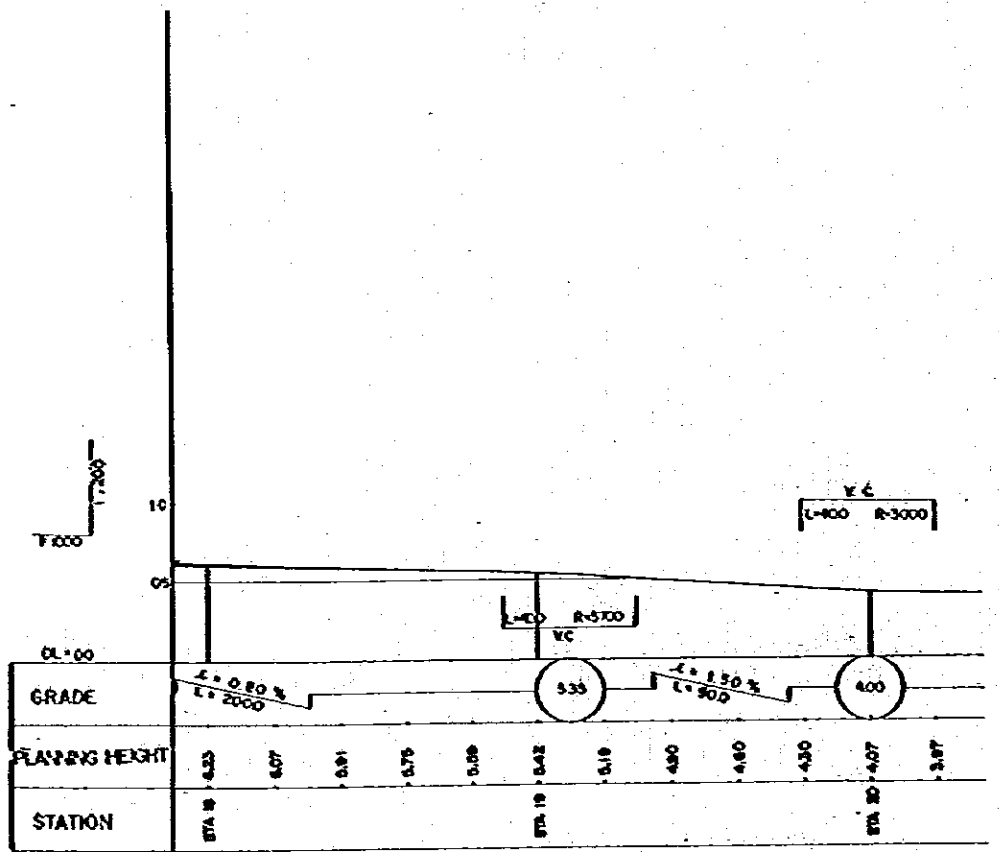
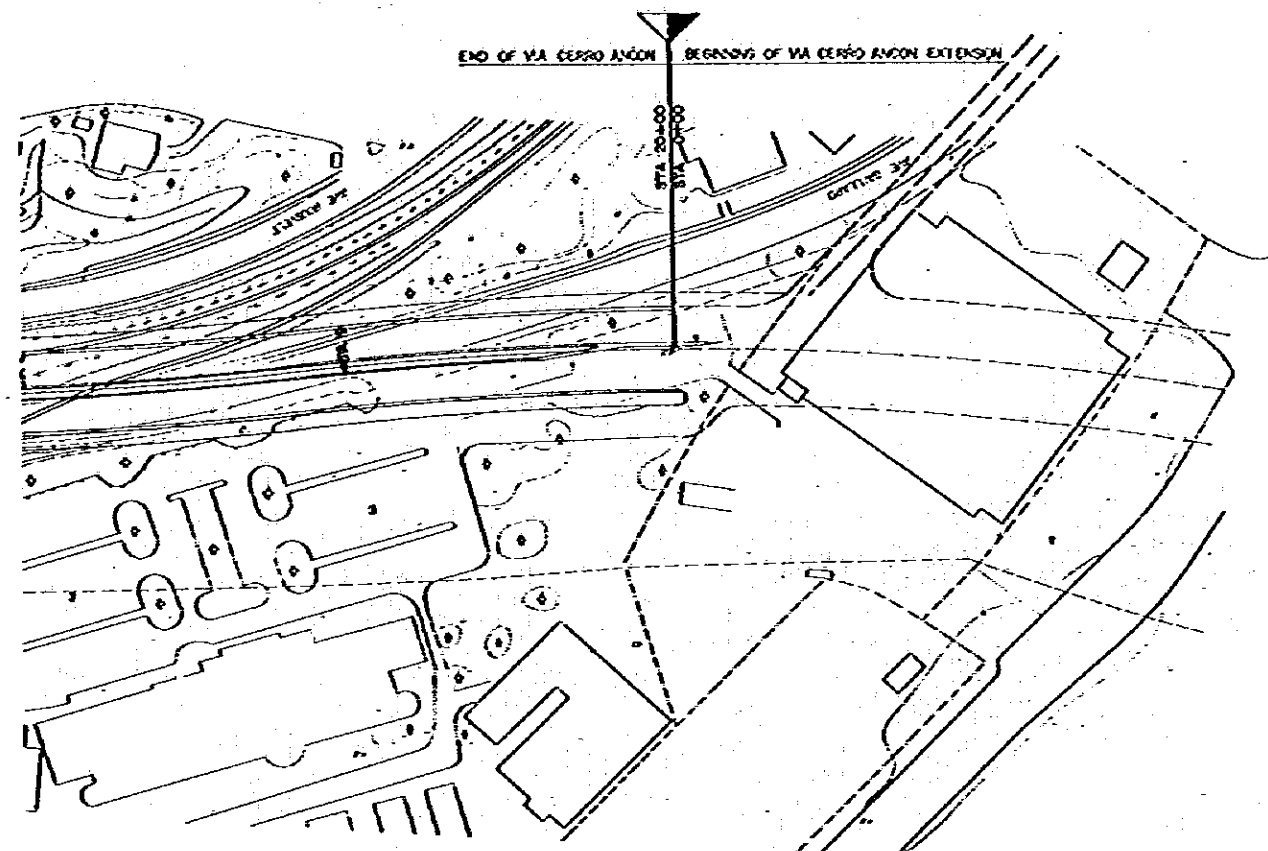

MOP
 MINISTRY OF PUBLIC WORKS
 THE REPUBLIC OF PANAMA
 REPUBLICA DE PANAMA
 MINISTERIO DE OBRAS PUBLICAS

ESTAMPA II

JICA
 JAPAN INTERNATIONAL
 COOPERATION AGENCY
 AGENCIA DE COOPERACION
 INTERNACIONAL DEL JAPON

THE FEASIBILITY STUDY ON URBAN TRANSPORT PROJECT IN PANAMA METROPOLITAN AREA
 ESTUDIO DE FACTIBILIDAD DE PROYECTOS DE TRANSPORTE URBANO PARA EL AREA METROPOLITANA

TITLE: VIA CERRO ANCON PLAN & PROFILE (4)
 TITULO: PLANO-PERFIL DE LA VIA CERRO ANCON (4)

SCALE
 ESCALA
 DATE
 FECHA

PAGE NO. 82
 DRAWING NO.
 HOJA NO.

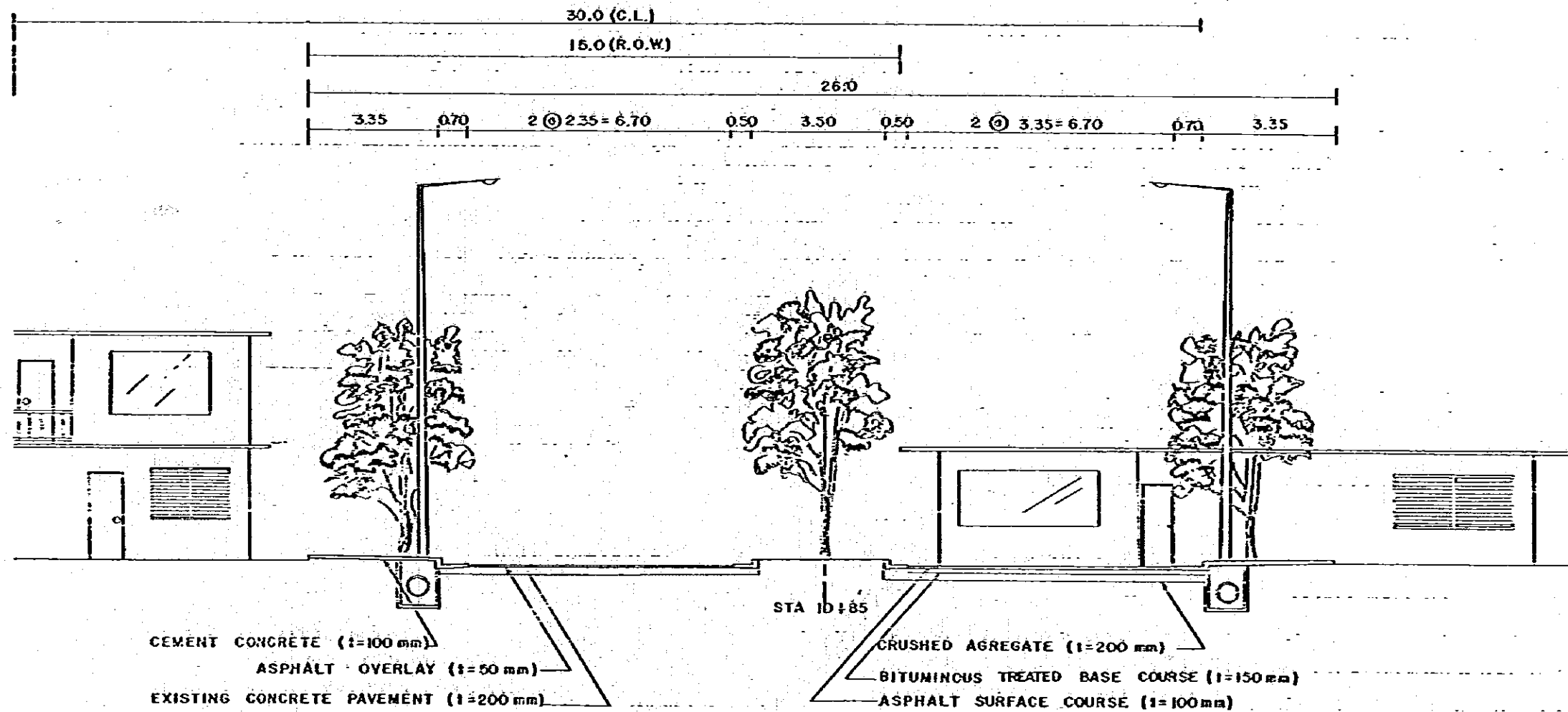

D.L. = 30 ml.

SCALE 1:100

MOP MINISTRY OF PUBLIC WORKS THE REPUBLIC OF PANAMA REPUBLICA DE PANAMA MINISTERIO DE OBRAS PUBLICAS	ESTAMPA II	JICA JAPAN INTERNATIONAL COOPERATION AGENCY AGENCIA DE COOPERACION INTERNACIONAL DEL JAPON	THE FEASIBILITY STUDY ON URBAN TRANSPORT PROJECT IN PANAMA METROPOLITAN AREA ESTUDIO DE FACTIBILIDAD DE PROYECTOS DE TRANSPORTE URBANO PARA EL AREA METROPOLITANA		
			TITLE TITULO	TYPICAL CROSS SECTION OF VIA EL PAJAL SECCION TRANSVERSAL TIPICA DE VIA EL PAJAL	SCALE ESCALA DATE FECHA

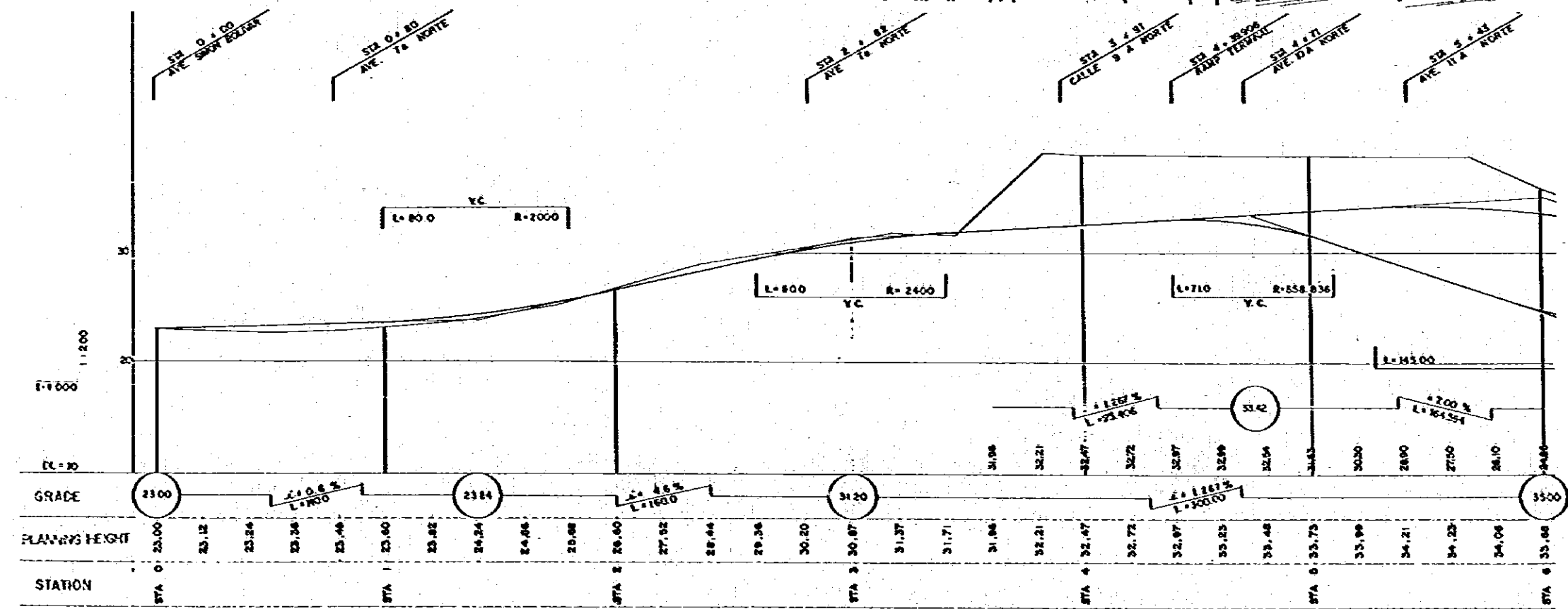
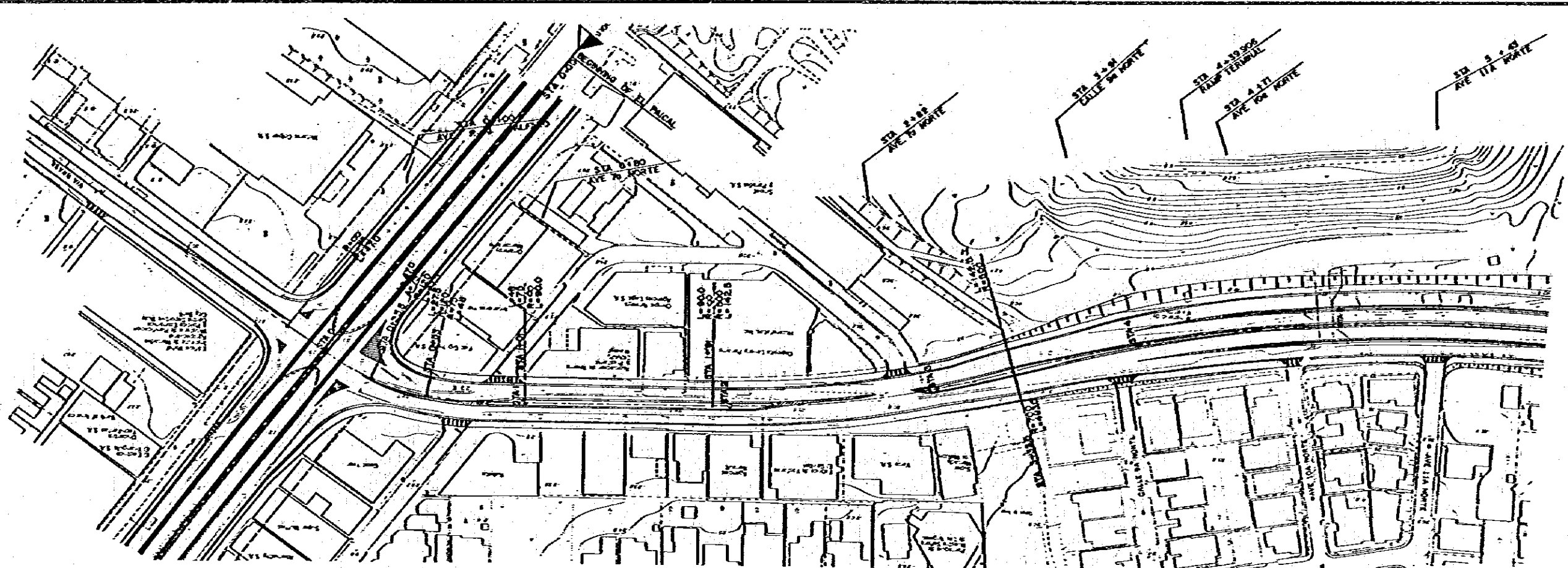

MOP MINISTRY OF PUBLIC WORKS THE REPUBLIC OF PANAMA REPUBLICA DE PANAMA MINISTERIO DE OBRAS PUBLICAS	ESTAMPA II	JICA JAPAN INTERNATIONAL COOPERATION AGENCY AGENCIA DE COOPERACION INTERNACIONAL DEL JAPON	THE FEASIBILITY STUDY ON URBAN TRANSPORT PROJECT IN PANAMA METROPOLITAN AREA ESTUDIO DE FACTIBILIDAD DE PROYECTOS DE TRANSPORTE URBANO PARA EL AREA METROPOLITANA		
			TITLE TITULO	VIA EL PACAL PLAN & PROFILE (I) PLANO-PERFIL DE LA VIA EL PACAL (I)	SCALE ESCALA

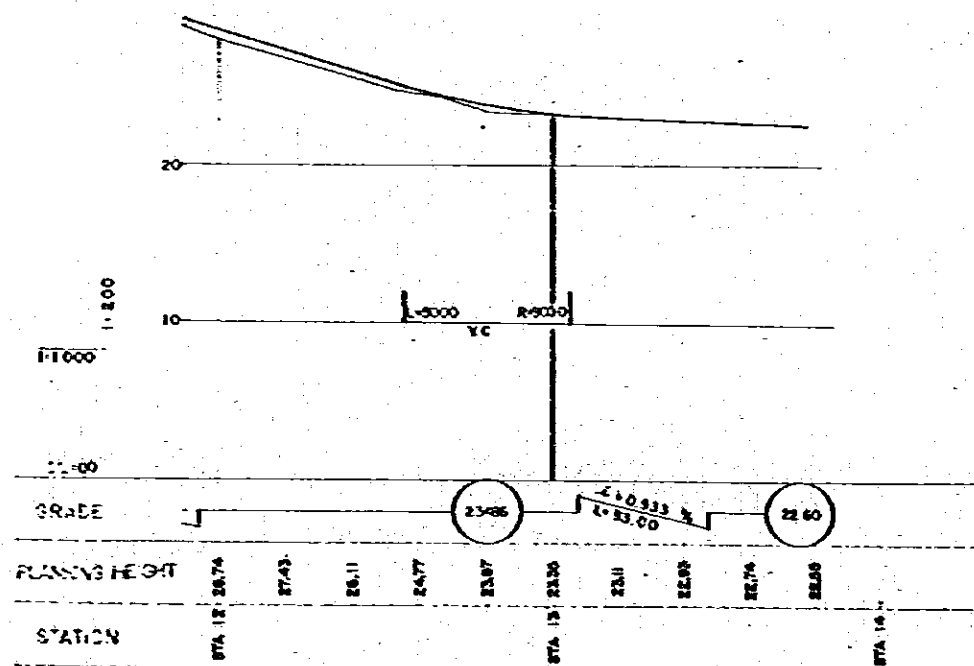
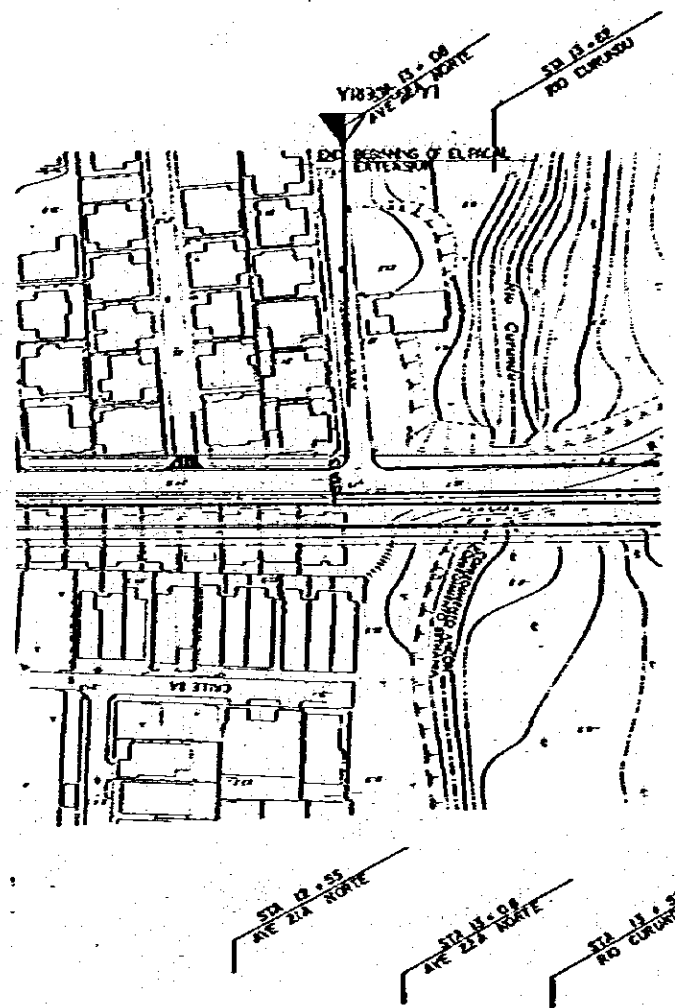

<p>MOP MINISTRY OF PUBLIC WORKS THE REPUBLIC OF PANAMA REPUBLICA DE PANAMA MINISTERIO DE OBRAS PUBLICAS</p>	<p>ESTAMPA II</p>	<p>JICA JAPAN INTERNATIONAL COOPERATION AGENCY AGENCIA DE COOPERACION INTERNACIONAL DEL JAPON</p>	<p>THE FEASIBILITY STUDY ON URBAN TRANSPORT PROJECT IN PANAMA METROPOLITAN AREA ESTUDIO DE FACTIBILIDAD DE PROYECTOS DE TRANSPORTE URBANO PARA EL AREA METROPOLITANA</p>		
			<p>TITLE: VIA EL PAKAL PLAN & PROFILE (3) TITULO: PLANO PERFIL DE LA VIA EL PAKAL (3)</p>	<p>SCALE: _____ ESCALE: _____ DATE: _____ FECHA: _____</p>	<p>PAGE NO. 86 PAGINA NO. 86 DWG NO. _____ HOJA NO. _____</p>

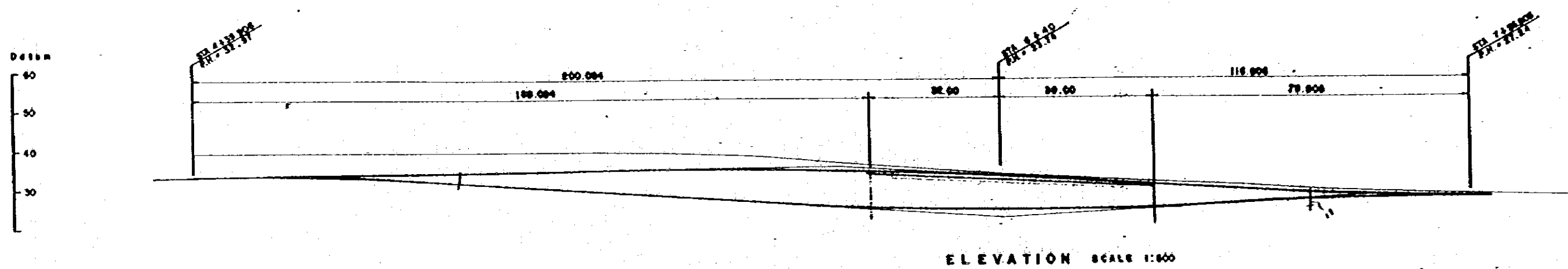

ELEVATION SCALE 1:500

GRADE	L=1.27 L=1.40		33.42	L=7.00 L=1.60		21.90	L=1.60 L=1.80		27.28	L=1.80 L=2.00	
PLANNING HEIGHT	32.97	33.02	33.42	33.42	33.42	21.90	21.90	21.90	27.28	27.28	27.28
GROUND HEIGHT	30.40	31.80	33.80	33.80	33.80	33.00	33.00	33.00	30.00	27.60	27.60
STATION	0+00	0+10	4+75	5+00	5+75	6+00	6+50	7+00	7+25	7+50	7+75

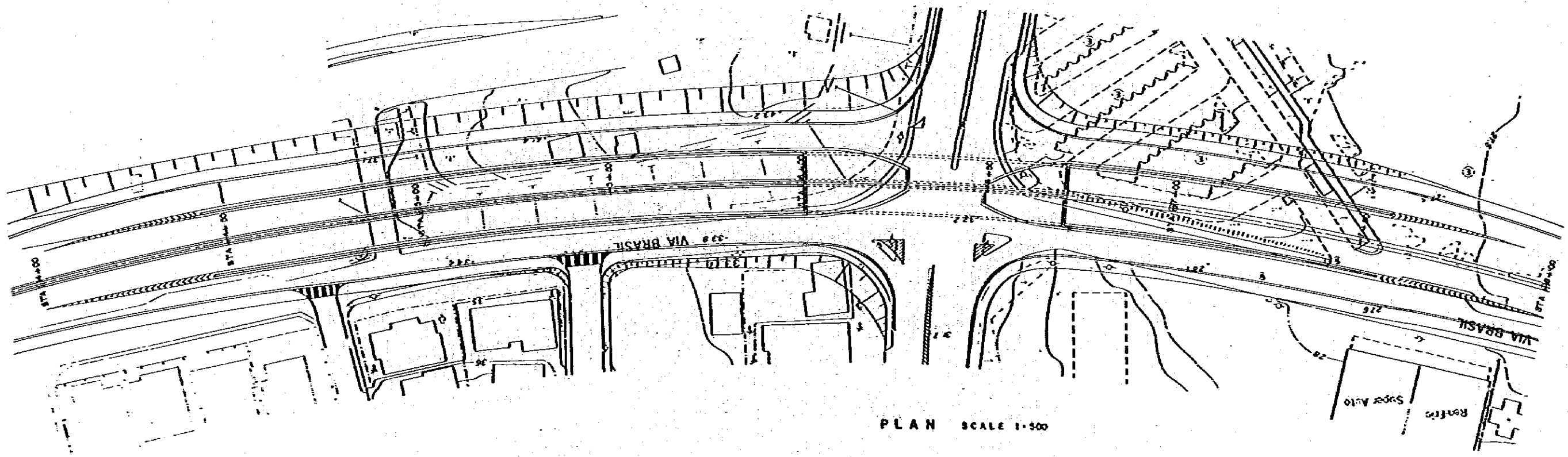

PLAN SCALE 1:500

ESTRUC - R. S. ALFARO

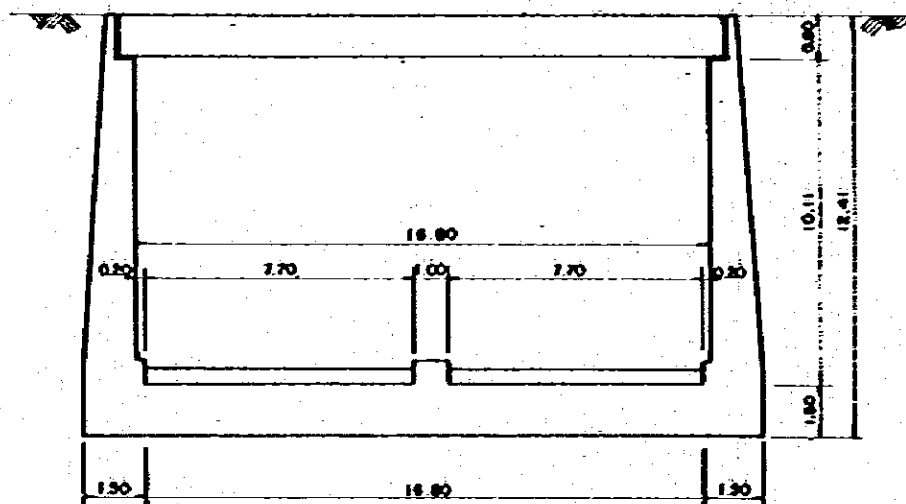

SECTION SCALE 1:100

DESIGN DATA

TYPE	U-TYPE RETAINING WALL
STRUCTURE LENGTH	346.000
WIDTH	2.70, 2.70
LIVE LOAD	NS 20-44 (M 8)
IMPACT COEFFICIENT	1.25 24 / (L + 30)
SEISMIC INTENSITY	C-0.06
STANDARD	ARSHTO

MOP

MINISTRY OF PUBLIC WORKS
THE REPUBLIC OF PANAMA
REPUBLICA DE PANAMA
MINISTERIO DE OBRAS PUBLICAS

ESTAMPA II

JICA

JAPAN INTERNATIONAL
COOPERATION AGENCY
AGENCIA DE COOPERACION
INTERNACIONAL DEL JAPON

THE FEASIBILITY STUDY ON URBAN TRANSPORT PROJECT IN PANAMA METROPOLITAN AREA
ESTUDIO DE FACTIBILIDAD DE PROYECTOS DE TRANSPORTE URBANO PARA EL AREA METROPOLITANA

TITLE VIA EL PAJAL/VIA RICARDO J. ALFARO INTERSECCION UNDERPASS (2)
TITULO PASO A DESNIVEL EN LA INTERSECCION VIA EL PAJAL/VIA RICARDO J. ALFARO.

SCALE
ESCALE
DATE
FECHA

PAGE NO. 88
PAGE NO. 88
Dwg No.
FOIA No.

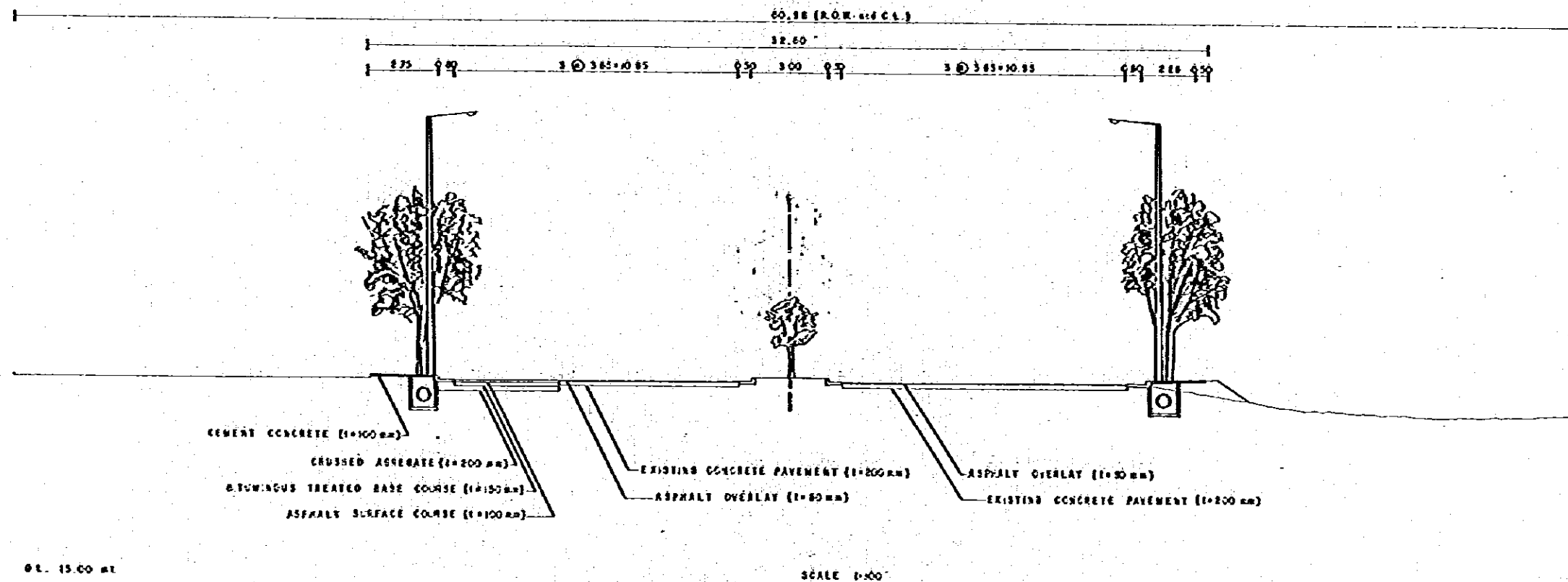

MOP MINISTRY OF PUBLIC WORKS THE REPUBLIC OF PANAMA REPUBLICA DE PANAMA MINISTERIO DE OBRAS PUBLICAS	ESTAMPA II	JICA JAPAN INTERNATIONAL COOPERATION AGENCY AGENCIA DE COOPERACION INTERNACIONAL DEL JAPON	THE FEASIBILITY STUDY ON URBAN TRANSPORT PROJECT IN PANAMA METROPOLITAN AREA ESTUDIO DE FACTIBILIDAD DE PROYECTOS DE TRANSPORTE URBANO PARA EL AREA METROPOLITANA		
			TITLE TITULO	TYPICAL CROSS SECTION OF VIA TRANSISTAMICA SECCION TRANSVERSAL TIPICA EN VIA TRANSISTAMICA	SCALE ESCALA

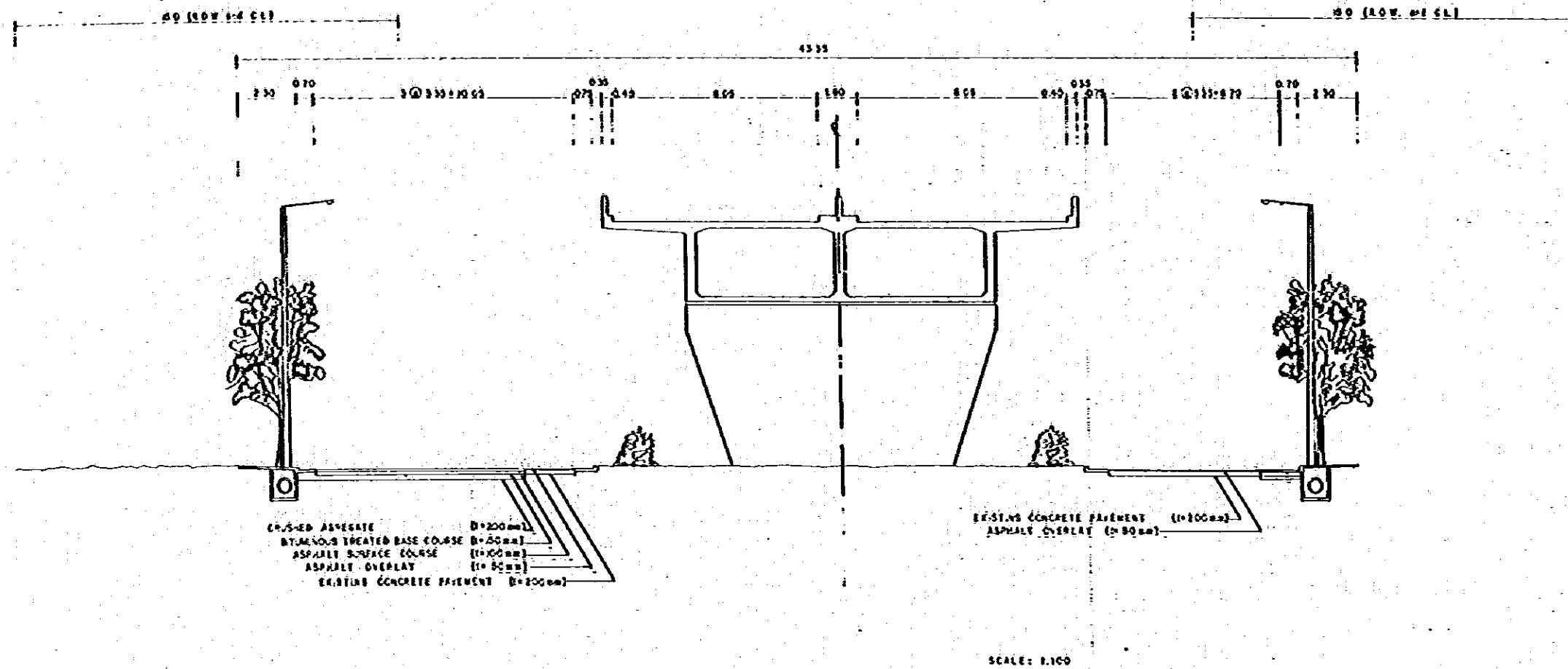

MOP
 MINISTRY OF PUBLIC WORKS
 THE REPUBLIC OF PANAMA
 REPUBLICA DE PANAMA
 MINISTERIO DE OBRAS PUBLICAS

ESTAMPA II

JICA
 JAPAN INTERNATIONAL
 COOPERATION AGENCY
 AGENCIA DE COOPERACION
 INTERNACIONAL DEL JAPON

THE FEASIBILITY STUDY ON URBAN TRANSPORT PROJECT IN PANAMA METROPOLITAN AREA
 ESTUDIO DE FACTIBILIDAD DE PROYECTOS DE TRANSPORTE URBANO PARA EL AREA METROPOLITANA

TITLE TYPICAL CROSS SECTION OF VIA DOMINGO DIAZ
 TITULO SECCION TRANSVERSAL TIPICA DE VIA DOMINGO DIAZ

SCALE
 ESCALE
 DATE
 FECHA

PAGE NO. 90
 PÁGINA NO.
 DRAWING NO.
 HOJA NO.

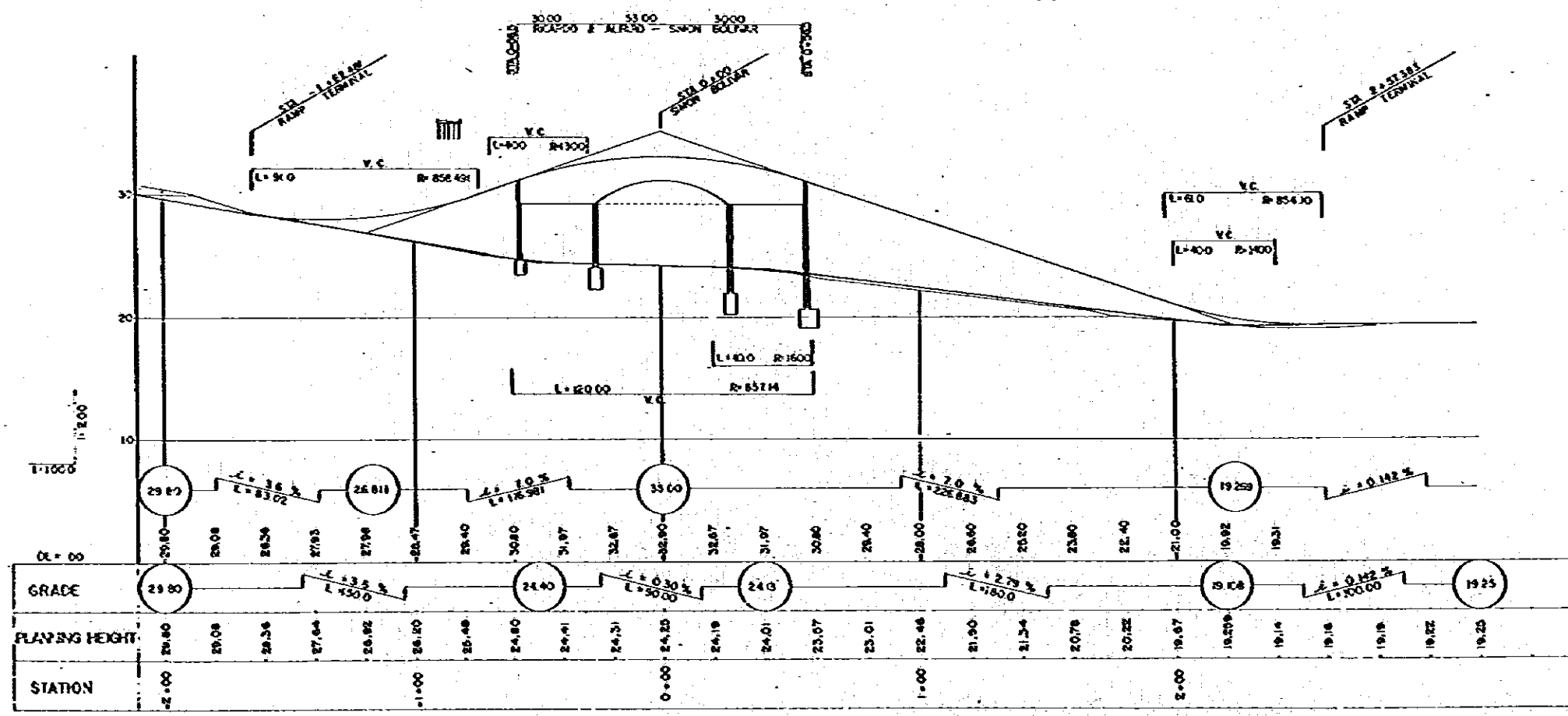
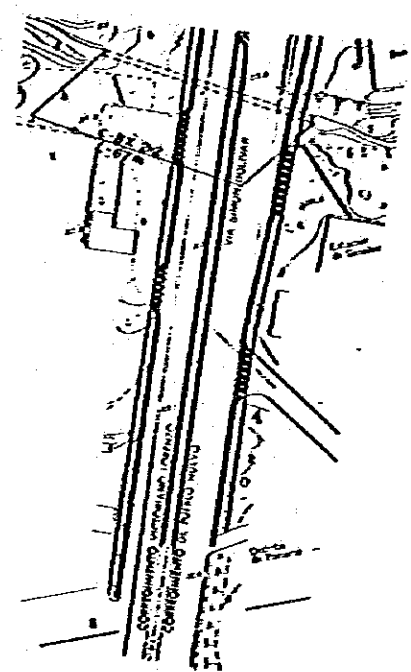
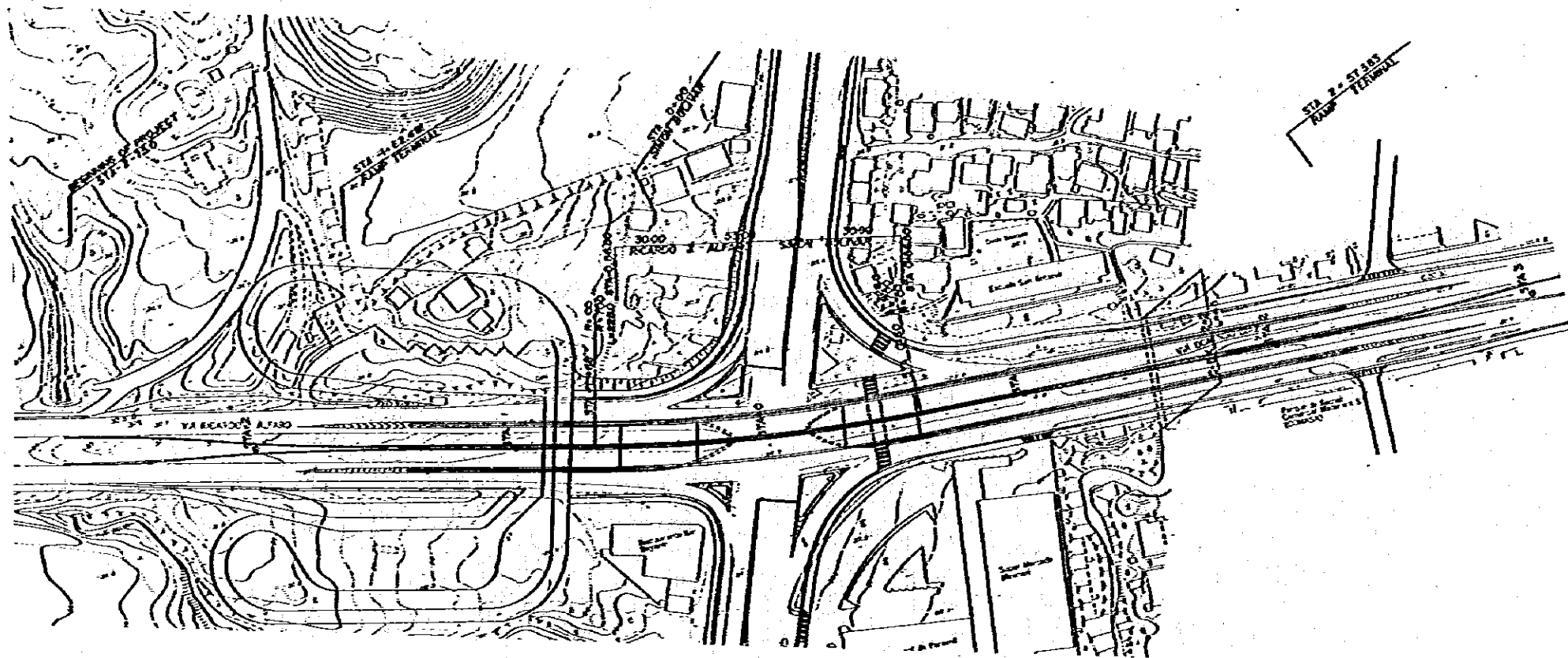

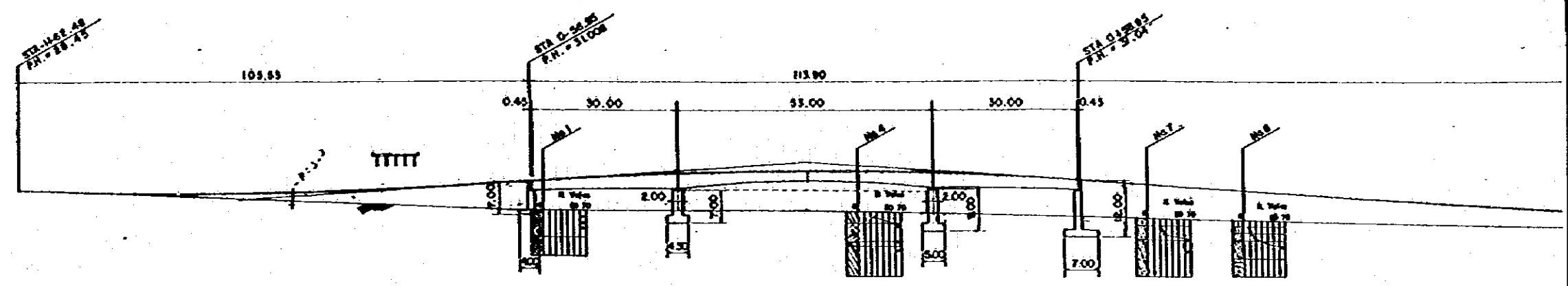
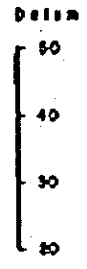

ELEVATION SCALE 1:500

GRADE	29.80	29.81	33.00	33.00	33.00	33.00	33.00	33.00	33.00	
PLANNING HEIGHT	28.40	27.10	28.80	28.47	31.00	31.44	31.44	31.00	28.00	24.50
GROUND HEIGHT	28.41	28.00	28.08	28.15	24.87	24.00	24.48	24.00	23.60	20.90
STATION	0+00	0+00	0+00	0+00	0+00	0+00	0+00	0+00	0+00	0+00

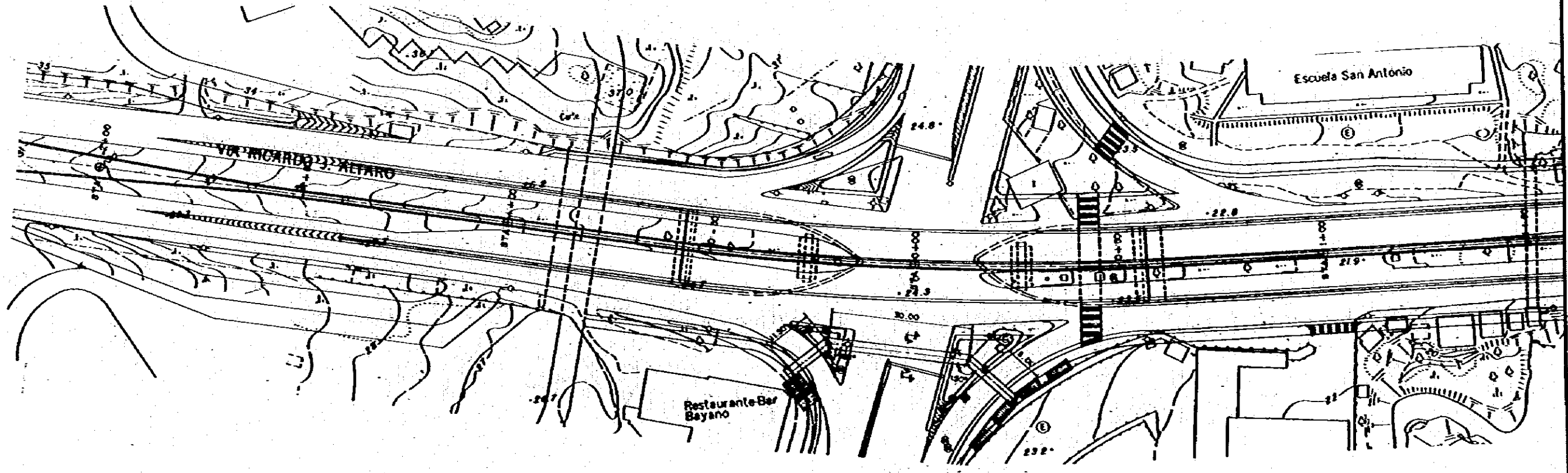

PLAN SCALE 1:500

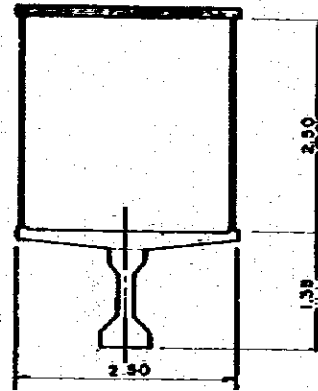
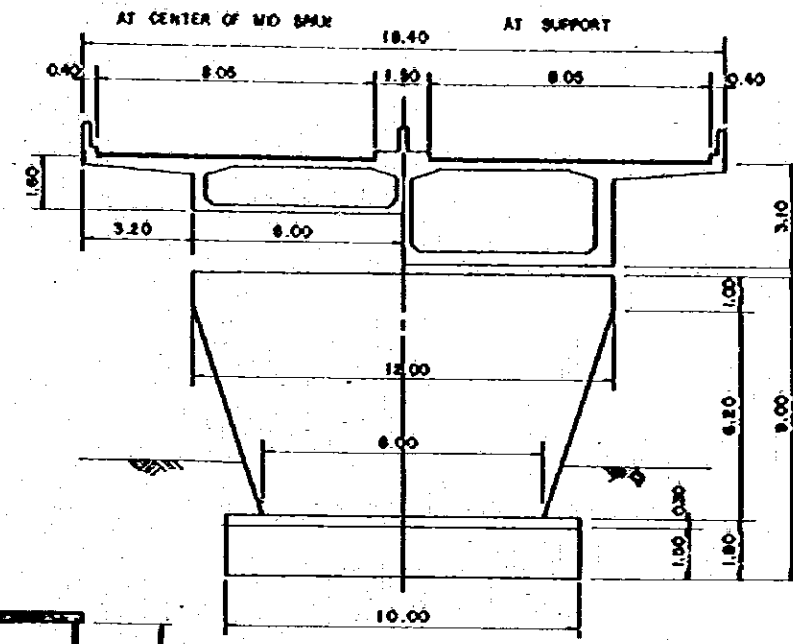
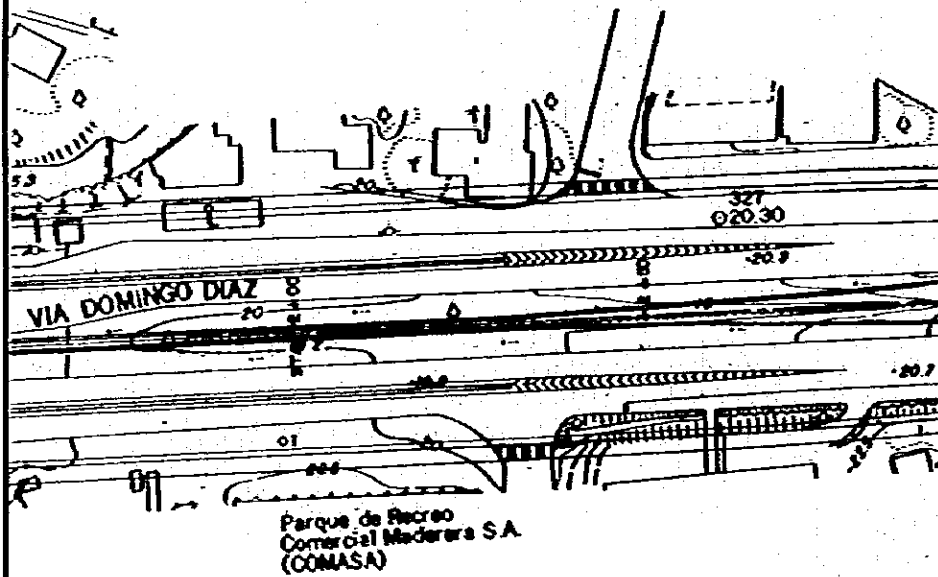
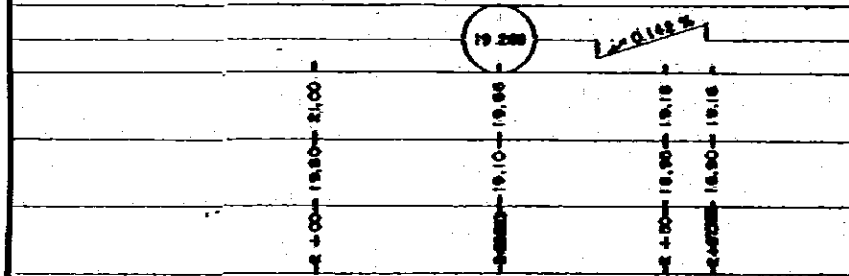
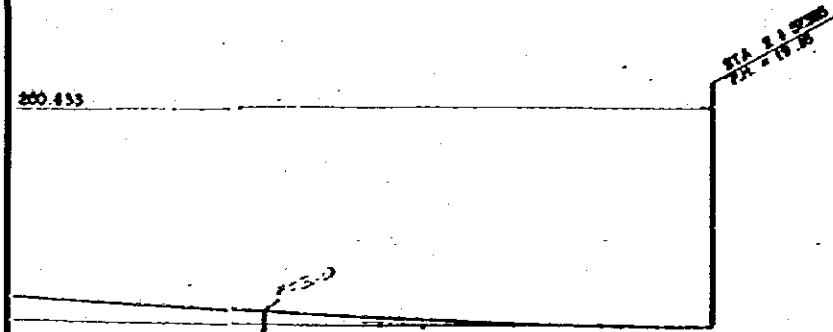

SECTION SCALE 1:100

SECTION A-A SCALE 1:25

DESIGN DATA

TYPE	P.C. CONTINUOUS BOX GIRDER
TOTAL BRIDGE LENGTH	113 ^m 90
GIRDER LENGTH	113 ^m 90
SPAN	30 ^m 00 + 88 ^m 00 + 30 ^m 00
WIDTH	8 ^m 05, 8 ^m 05
LIVE LOAD	HS 20-44 (M 10)
IMPACT COEFFICIENT	1 + 15.24 / (L + 30)
SEISMIC INTENSITY	C = 0.08
STANDARD	AASHTO

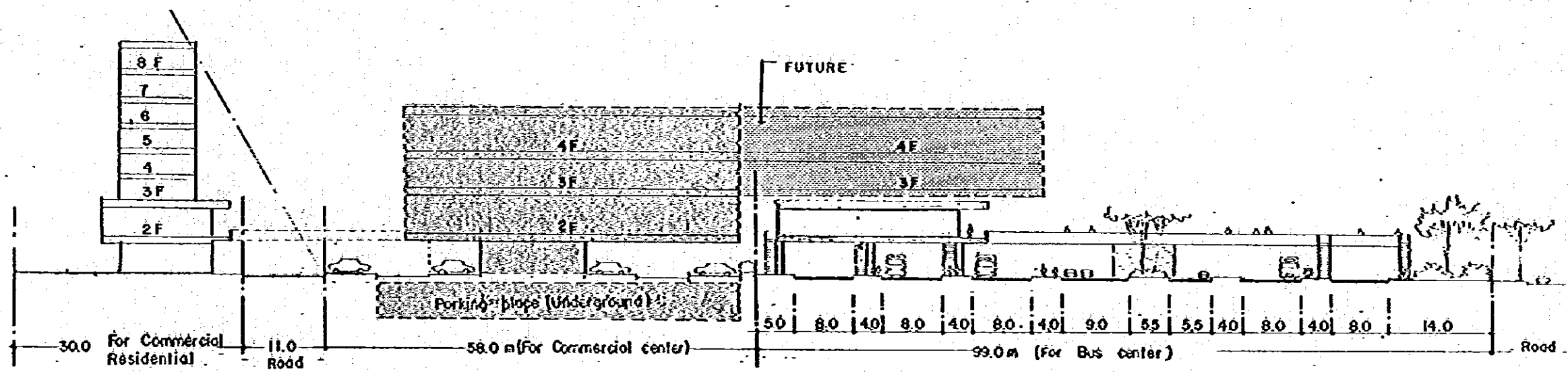

<p>MOP MINISTRY OF PUBLIC WORKS THE REPUBLIC OF PANAMA REPUBLICA DE PANAMA MINISTERIO DE OBRAS PUBLICAS</p>	<p>ESTAMPA II</p>	<p>JICA JAPAN INTERNATIONAL COOPERATION AGENCY AGENCIA DE COOPERACION INTERNACIONAL DEL JAPON</p>	<p>THE FEASIBILITY STUDY ON URBAN TRANSPORT PROJECT IN PANAMA METROPOLITAN AREA ESTUDIO DE FACTIBILIDAD DE PROYECTOS DE TRANSPORTE URBANO PARA EL AREA METROPOLITANA</p>		
			<p>TITLE COMMERCIAL DEVELOPMENT IN CINCO DE MAYO AREA TITULO DE SARROLLO COMERCIAL EN EL AREA DE LA CINCO DE MAYO</p>	<p>SCALE ESCALA DATE FECHA</p>	<p>PAGE NO. 94 PAGINA NO. DWS NO. HOJA NO.</p>

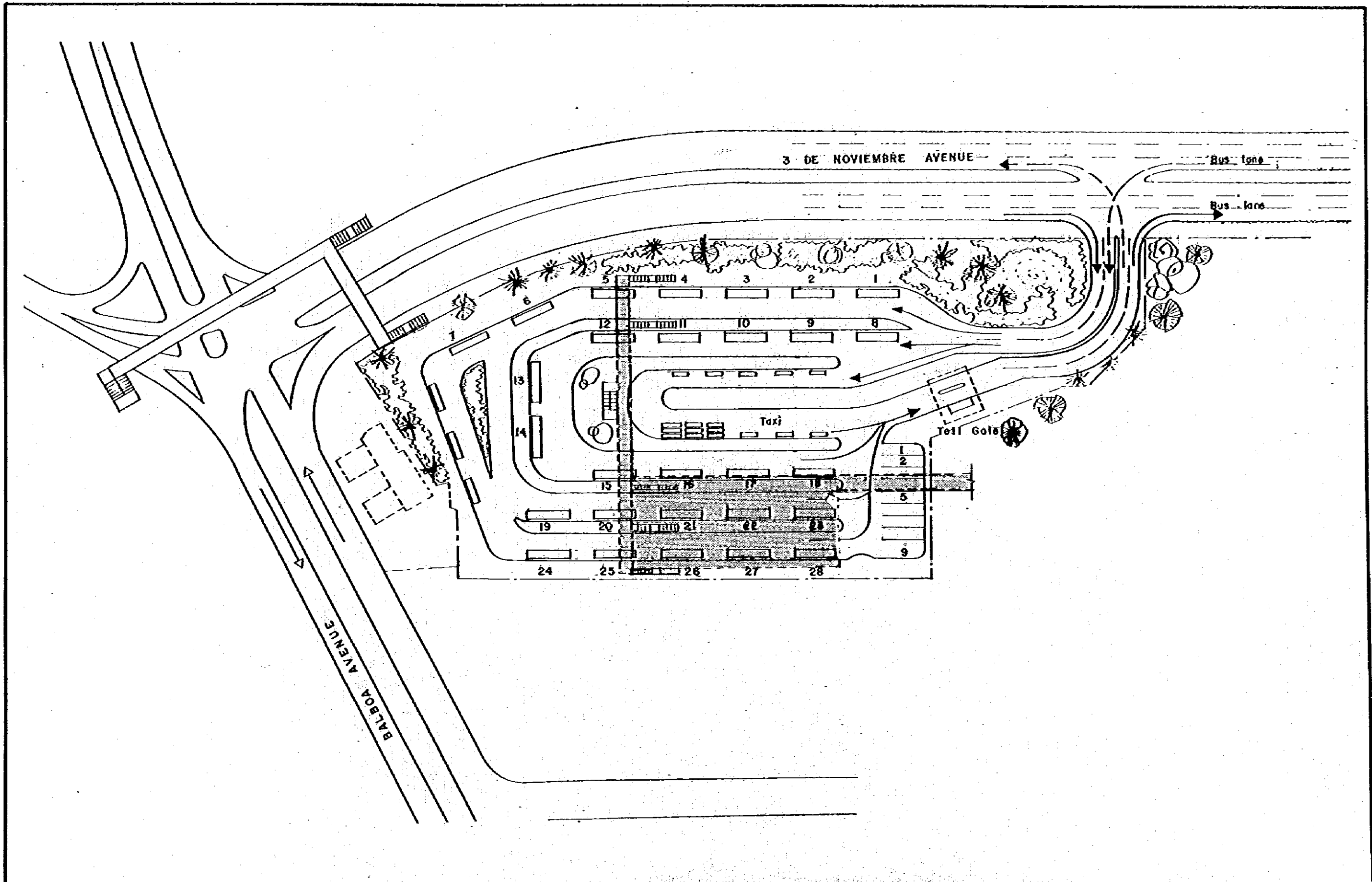

<p>MOP MINISTRY OF PUBLIC WORKS THE REPUBLIC OF PANAMA REPUBLICA DE PANAMA MINISTERIO DE OBRAS PUBLICAS</p>	<p>ESTAMPA II</p>	<p>JICA JAPAN INTERNATIONAL COOPERATION AGENCY AGENCIA DE COOPERACION INTERNACIONAL DEL JAPON</p>	<p>THE FEASIBILITY STUDY ON URBAN TRANSPORT PROJECT IN PANAMA METROPOLITAN AREA ESTUDIO DE FACTIBILIDAD DE PROYECTOS DE TRANSPORTE URBANO PARA EL AREA METROPOLITANA</p>		<p>PAGE NO. 95 FIG. NO. DATE</p>
			<p>TITLE CINCO DE MAYO BUS CENTER (GENERAL PLAN) TITULO CENTRO DE BUSES CINCO DE MAYO (PLAN GENERAL)</p>	<p>SCALE DATE</p>	

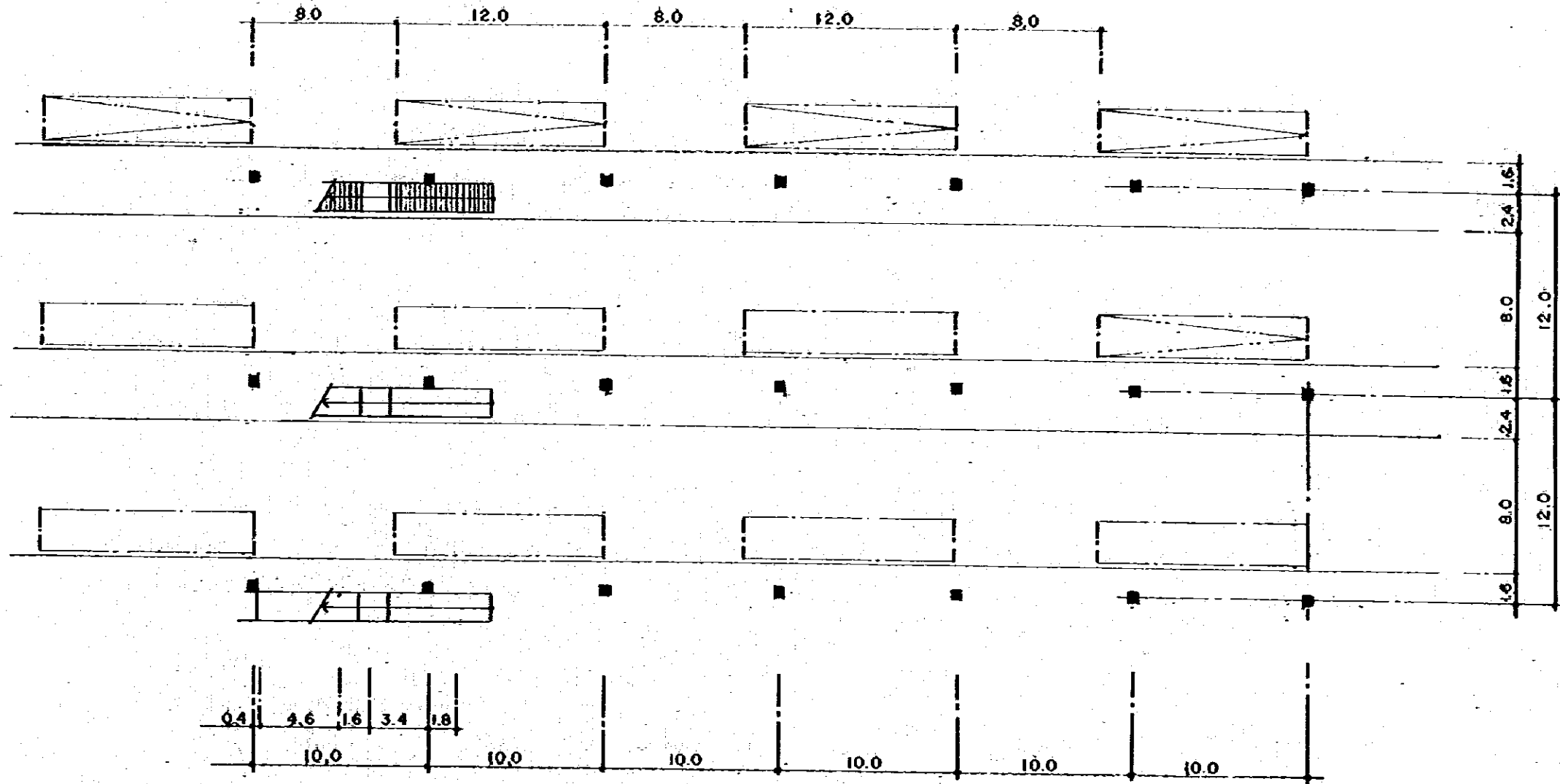

GROUND FLOOR PLAN

<p>MOP MINISTRY OF PUBLIC WORKS THE REPUBLIC OF PANAMA REPUBLICA DE PANAMA MINISTERIO DE OBRAS PUBLICAS</p>	<p>ESTAMPA II</p>	<p>JICA JAPAN INTERNATIONAL COOPERATION AGENCY AGENCIA DE COOPERACION INTERNACIONAL DEL JAPON</p>	<p>THE FEASIBILITY STUDY ON URBAN TRANSPORT PROJECT IN PANAMA METROPOLITAN AREA ESTUDIO DE FACTIBILIDAD DE PROYECTOS DE TRANSPORTE URBANO PARA EL AREA METROPOLITANA</p> <table border="1"> <tr> <td data-bbox="1350 1890 2107 1963"> <p>TITLE CINCO DE MAYO BUS CENTER BUILDING (I) TITULO EDIFICIO PARA EL CENTRO DE BUSES CINCO DE MAYO (I)</p> </td> <td data-bbox="2107 1890 2448 1963"> <p>SCALE ESCALE DATE FECHA</p> </td> <td data-bbox="2448 1890 2789 1963"> <p>PAGE NO. PAGINA NO. 96 BAG NO. FOJA NO.</p> </td> </tr> </table>	<p>TITLE CINCO DE MAYO BUS CENTER BUILDING (I) TITULO EDIFICIO PARA EL CENTRO DE BUSES CINCO DE MAYO (I)</p>	<p>SCALE ESCALE DATE FECHA</p>	<p>PAGE NO. PAGINA NO. 96 BAG NO. FOJA NO.</p>
<p>TITLE CINCO DE MAYO BUS CENTER BUILDING (I) TITULO EDIFICIO PARA EL CENTRO DE BUSES CINCO DE MAYO (I)</p>	<p>SCALE ESCALE DATE FECHA</p>	<p>PAGE NO. PAGINA NO. 96 BAG NO. FOJA NO.</p>				

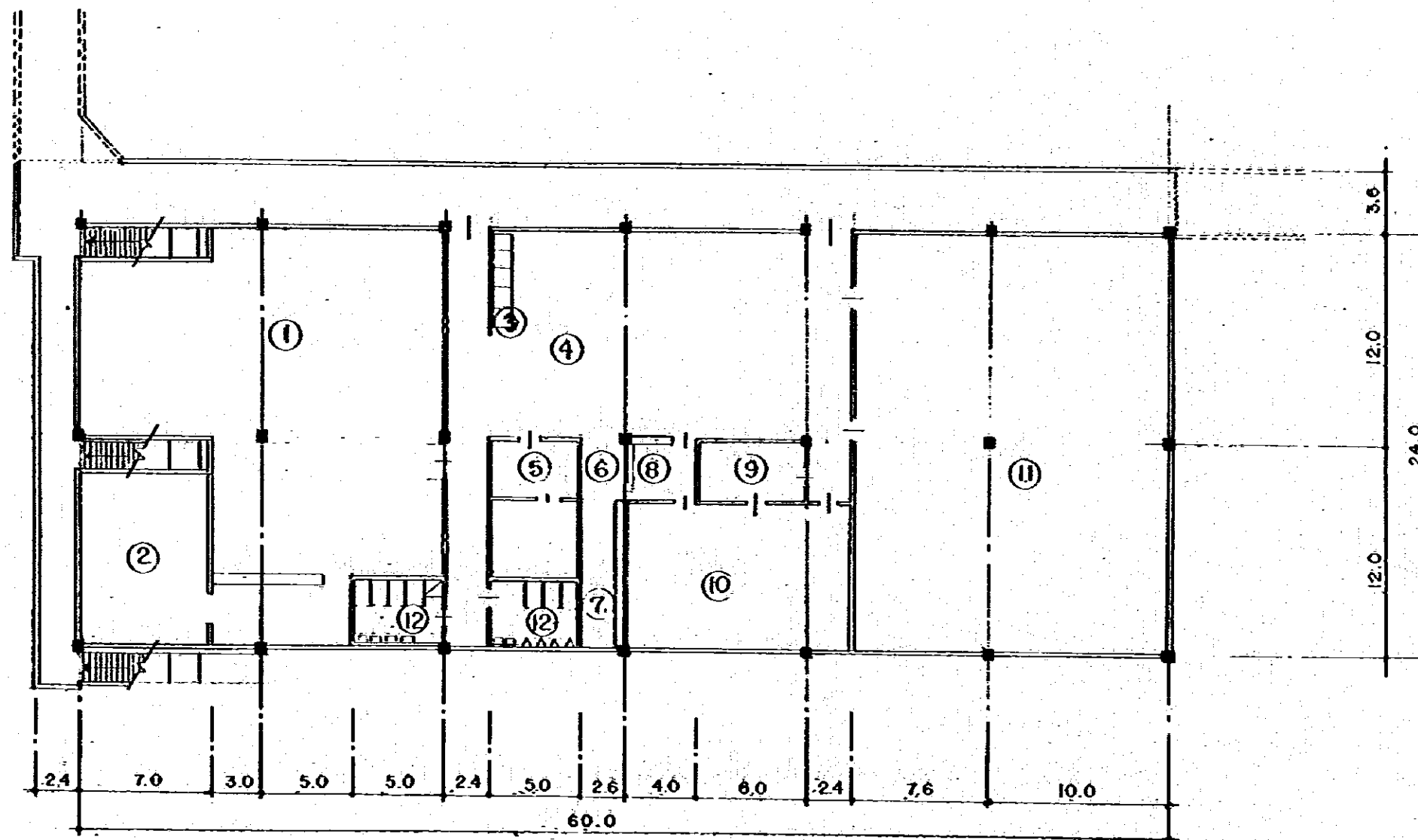

1. Cafeteria
2. Kitchen
3. Telephone
4. Hall, Concourse
5. Driver's room
6. Baggage room
7. Storage
8. Information counter
9. First aid station
10. Administration office
11. Kiosk store
12. Water closets

SECOND FLOOR PLAN

<p>MOP MINISTRY OF PUBLIC WORKS THE REPUBLIC OF PANAMA REPUBLICA DE PANAMA MINISTERIO DE OBRAS PUBLICAS</p>	<p>ESTAMPA II</p>	<p>JICA JAPAN INTERNATIONAL COOPERATION AGENCY AGENCIA DE COOPERACION INTERNACIONAL DEL JAPON</p>	<p>THE FEASIBILITY STUDY ON URBAN TRANSPORT PROJECT IN PANAMA METROPOLITAN AREA ESTUDIO DE FACTIBILIDAD DE PROYECTOS DE TRANSPORTE URBANO PARA EL AREA METROPOLITANA</p> <table border="1"> <tr> <td data-bbox="1350 1879 1484 1953">TITLE TITULO</td> <td data-bbox="1484 1879 2092 1953">CINCO DE MAYO BUS CENTER BUILDING (2) EDIFICIO PARA EL CENTRO DE BUSES CINCO DE MAYO (2)</td> <td data-bbox="2092 1879 2448 1953">SCALE ESCALE DATE FECHA</td> <td data-bbox="2448 1879 2760 1953">PAGE NO. PAGINA NO. 97 DWG NO. HOJA NO.</td> </tr> </table>	TITLE TITULO	CINCO DE MAYO BUS CENTER BUILDING (2) EDIFICIO PARA EL CENTRO DE BUSES CINCO DE MAYO (2)	SCALE ESCALE DATE FECHA	PAGE NO. PAGINA NO. 97 DWG NO. HOJA NO.
TITLE TITULO	CINCO DE MAYO BUS CENTER BUILDING (2) EDIFICIO PARA EL CENTRO DE BUSES CINCO DE MAYO (2)	SCALE ESCALE DATE FECHA	PAGE NO. PAGINA NO. 97 DWG NO. HOJA NO.				

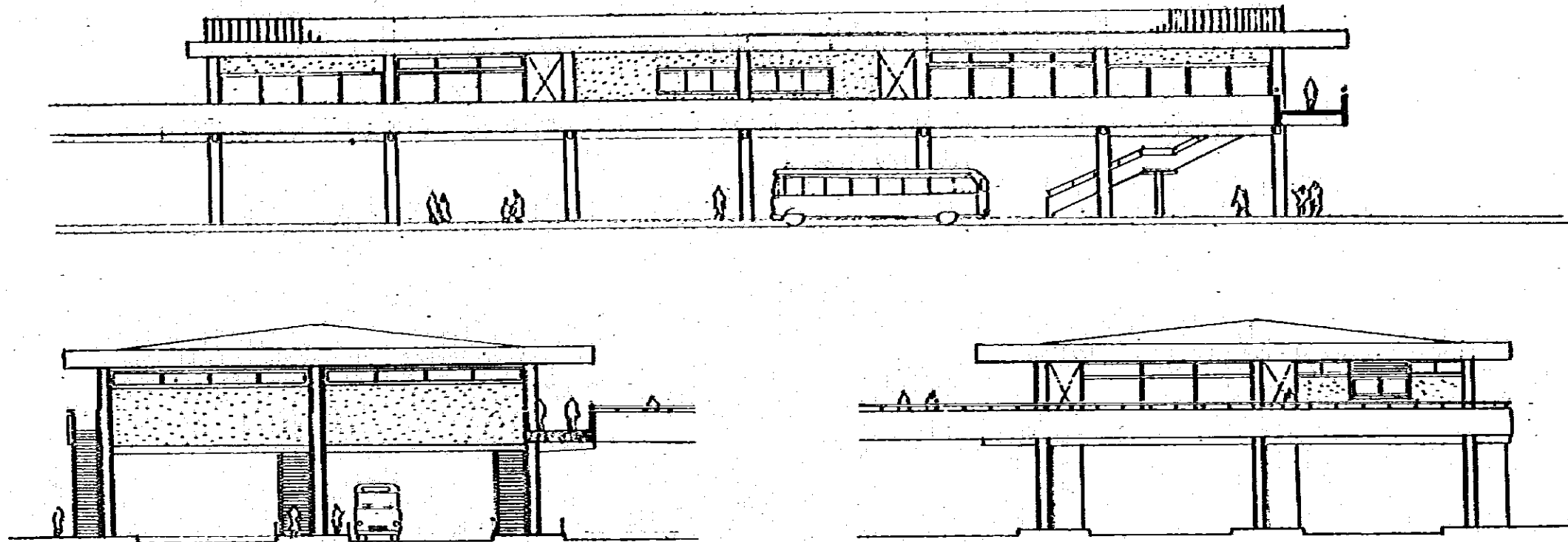

ELEVATIONS

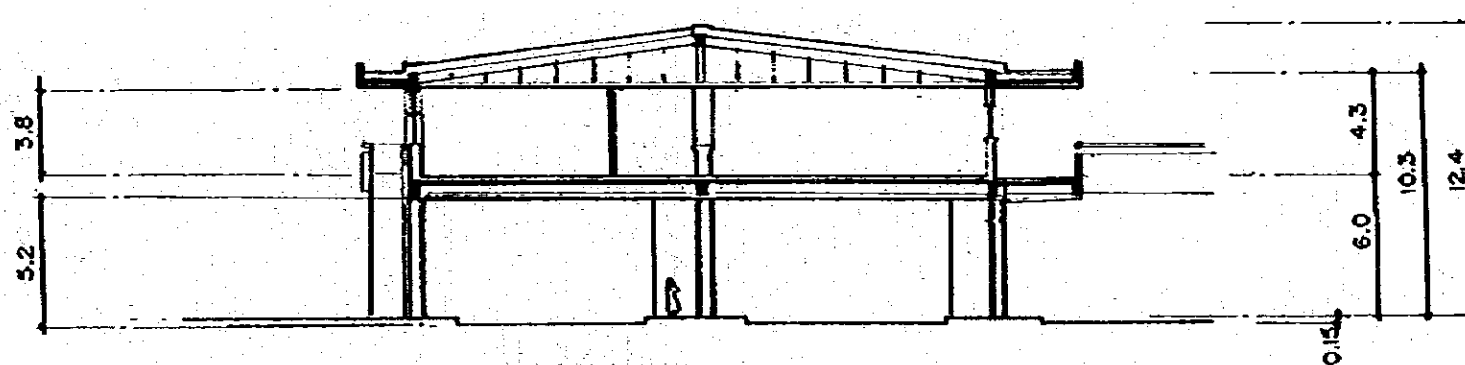
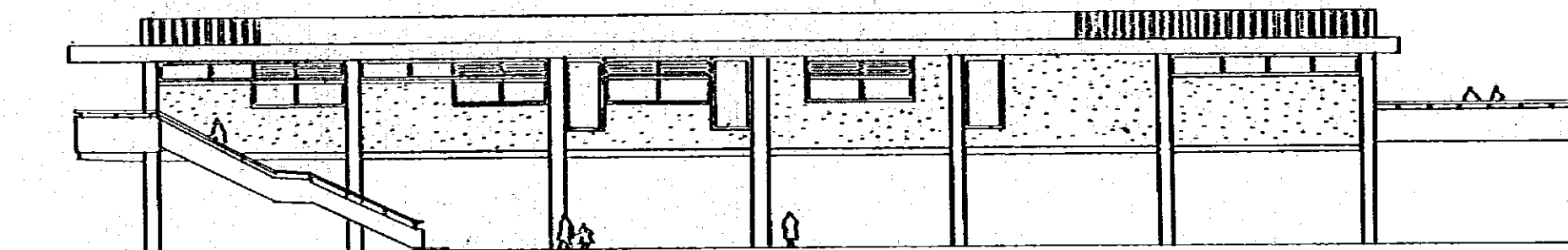

SECTION

<p>MOP MINISTRY OF PUBLIC WORKS THE REPUBLIC OF PANAMA REPUBLICA DE PANAMA MINISTERIO DE OBRAS PUBLICAS</p>	<p>ESTAMPA II</p>	<p>JICA JAPAN INTERNATIONAL COOPERATION AGENCY AGENCIA DE COOPERACION INTERNACIONAL DEL JAPON</p>	<p>THE FEASIBILITY STUDY ON URBAN TRANSPORT PROJECT IN PANAMA METROPOLITAN AREA ESTUDIO DE FACTIBILIDAD DE PROYECTOS DE TRANSPORTE URBANO PARA EL AREA METROPOLITANA</p> <table border="1"> <tr> <td data-bbox="1359 1885 2122 1959"> <p>TITLE CINCO DE MAYO BUS CENTER BUILDING (3) TITULO EDIFICIO PARA EL CENTRO DE BUSES CINCO DE MAYO (3)</p> </td> <td data-bbox="2122 1885 2457 1959"> <p>SCALE ESCALE</p> <p>DATE FECHA</p> </td> <td data-bbox="2457 1885 2798 1959"> <p>PAGE NO. 98 PAGE NO. 98 DATE NO. FECHA NO.</p> </td> </tr> </table>	<p>TITLE CINCO DE MAYO BUS CENTER BUILDING (3) TITULO EDIFICIO PARA EL CENTRO DE BUSES CINCO DE MAYO (3)</p>	<p>SCALE ESCALE</p> <p>DATE FECHA</p>	<p>PAGE NO. 98 PAGE NO. 98 DATE NO. FECHA NO.</p>
<p>TITLE CINCO DE MAYO BUS CENTER BUILDING (3) TITULO EDIFICIO PARA EL CENTRO DE BUSES CINCO DE MAYO (3)</p>	<p>SCALE ESCALE</p> <p>DATE FECHA</p>	<p>PAGE NO. 98 PAGE NO. 98 DATE NO. FECHA NO.</p>				

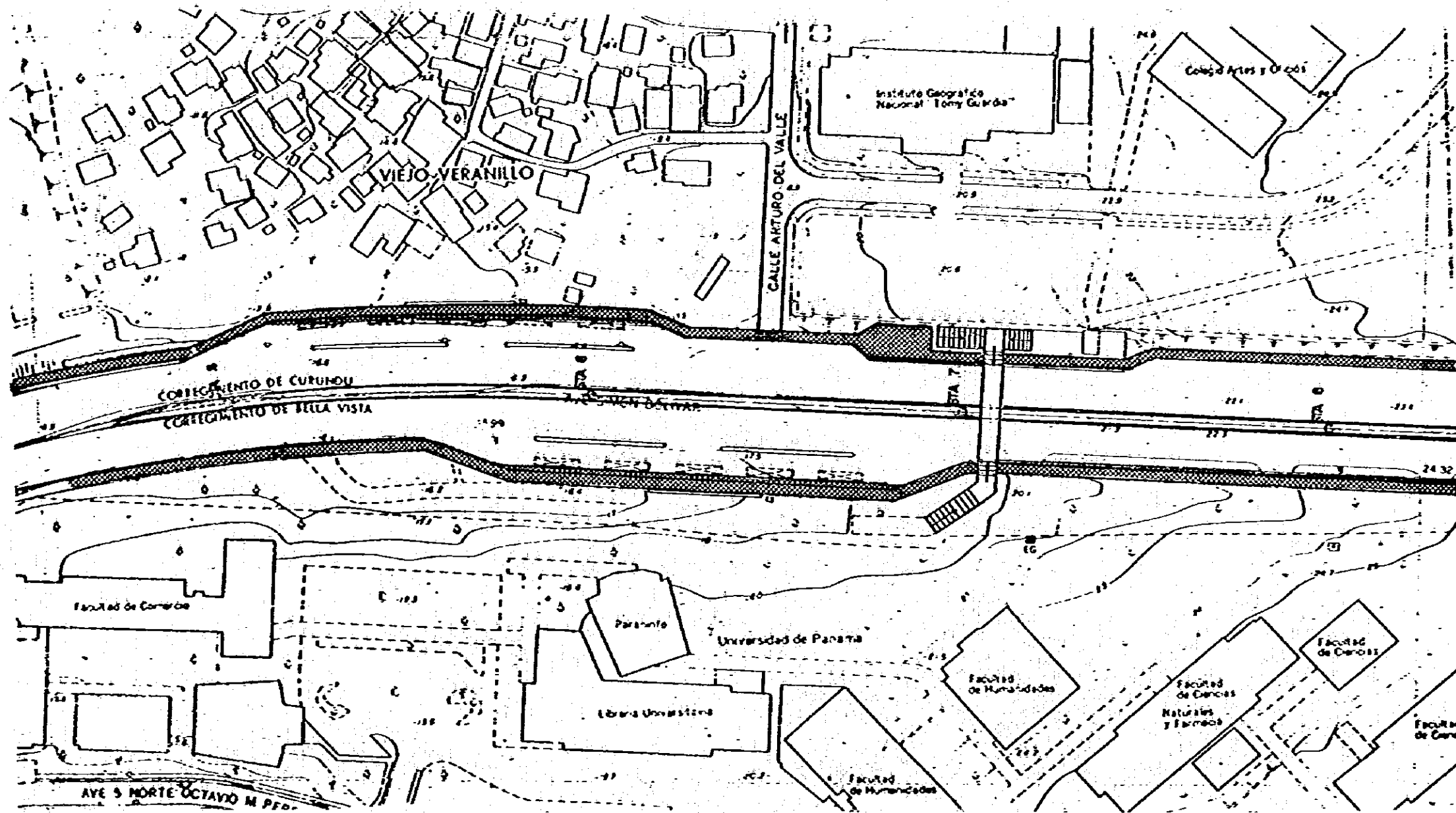

<p>MOP MINISTRY OF PUBLIC WORKS THE REPUBLIC OF PANAMA REPUBLICA DE PANAMA MINISTERIO DE OBRAS PÚBLICAS</p>	<p>ESTAMPA II</p>	<p>JICA JAPAN INTERNATIONAL COOPERATION AGENCY AGENCIA DE COOPERACION INTERNACIONAL DEL JAPON</p>	<p>THE FEASIBILITY STUDY ON URBAN TRANSPORT PROJECT IN PANAMA METROPOLITAN AREA ESTUDIO DE FACTIBILIDAD DE PROYECTOS DE TRANSPORTE URBANO PARA EL AREA METROPOLITANA</p> <table border="1"> <tr> <td data-bbox="1359 1900 1513 1963">TITLE TITULO</td> <td data-bbox="1513 1900 2122 1963">UNIVERSIDAD BUS CENTER (GENERAL PLAN) CENTRO DE BUSES UNIVERSIDAD (PLAN GENERAL)</td> <td data-bbox="2122 1900 2463 1963">SCALE ESCALE DATE FECHA</td> <td data-bbox="2463 1900 2789 1963">PAGE NO. PAGINA NO. 99 DWG NO. HOJA NO.</td> </tr> </table>	TITLE TITULO	UNIVERSIDAD BUS CENTER (GENERAL PLAN) CENTRO DE BUSES UNIVERSIDAD (PLAN GENERAL)	SCALE ESCALE DATE FECHA	PAGE NO. PAGINA NO. 99 DWG NO. HOJA NO.
TITLE TITULO	UNIVERSIDAD BUS CENTER (GENERAL PLAN) CENTRO DE BUSES UNIVERSIDAD (PLAN GENERAL)	SCALE ESCALE DATE FECHA	PAGE NO. PAGINA NO. 99 DWG NO. HOJA NO.				

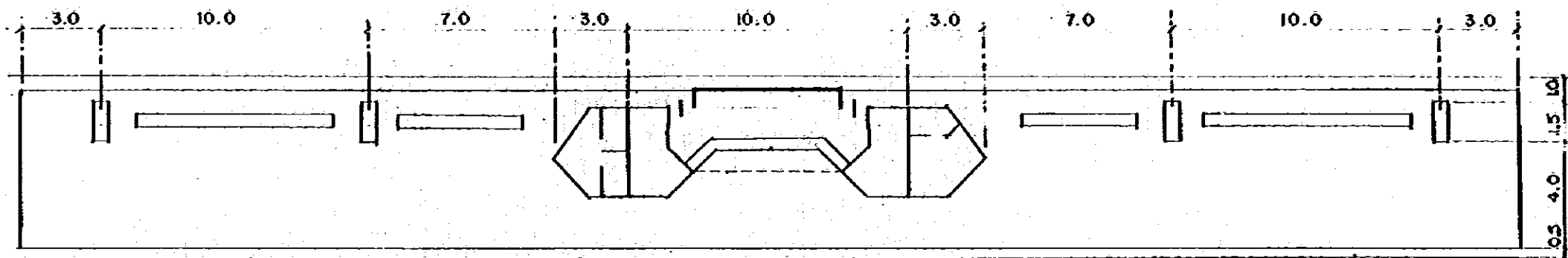

GROUND FLOOR PLAN

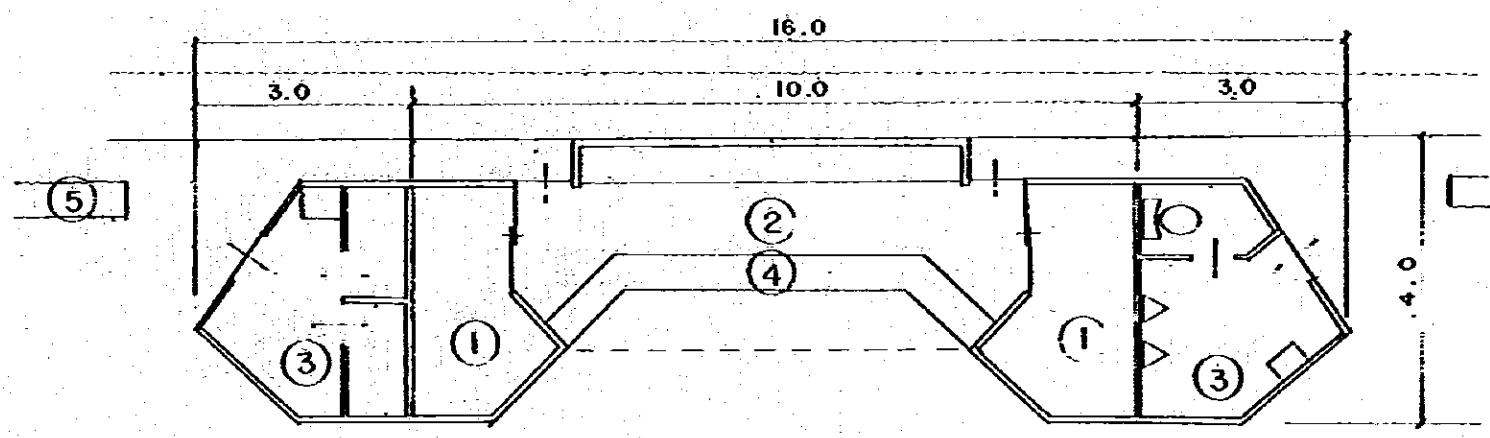

- 1. Storage
- 2. Kiosk
- 3. Water closets
- 4. Counter service
- 5. Bench

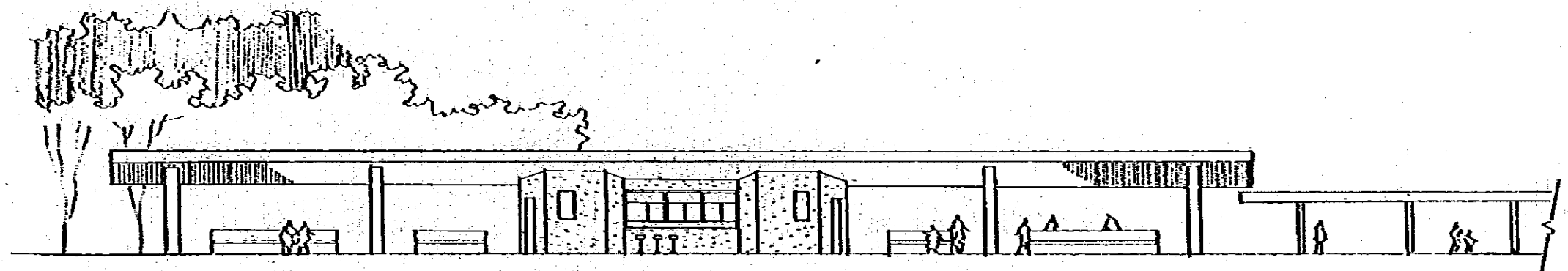

ELEVATION

MOP MINISTRY OF PUBLIC WORKS THE REPUBLIC OF PANAMA REPUBLICA DE PANAMA MINISTERIO DE OBRAS PUBLICAS	ESTAMPA II	JICA JAPAN INTERNATIONAL COOPERATION AGENCY AGENCIA DE COOPERACION INTERNACIONAL DEL JAPON	THE FEASIBILITY STUDY ON URBAN TRANSPORT PROJECT IN PANAMA METROPOLITAN AREA ESTUDIO DE FACTIBILIDAD DE PROYECTOS DE TRANSPORTE URBANO PARA EL AREA METROPOLITANA		
			TITLE TITULO	UNIVERSIDAD BUS CENTER BUILDING EDIFICIO PARA EL CENTRO DE BUSES UNIVERSIDAD	SCALE ESCALA

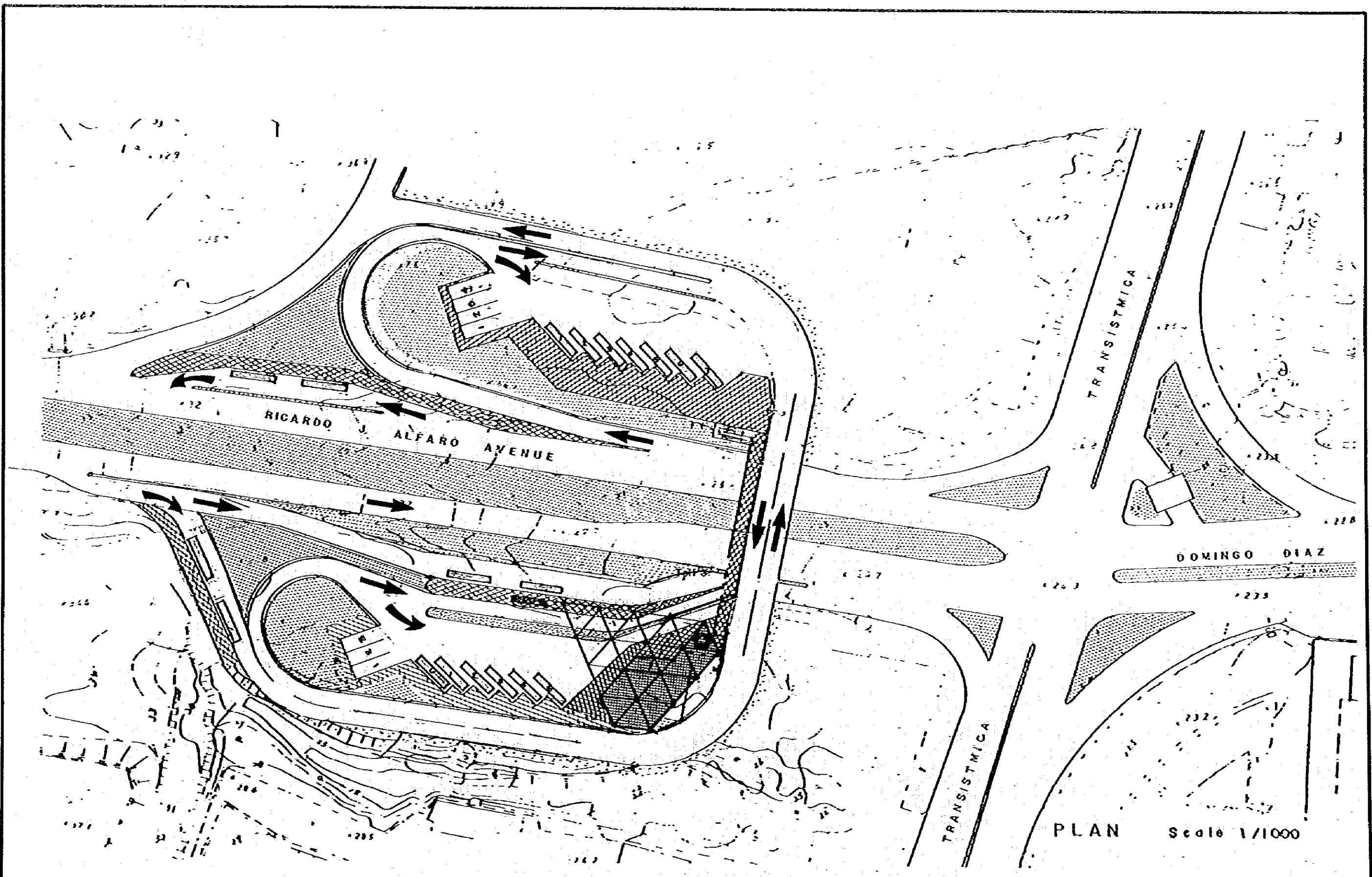

PLAN Scale 1/1000

<p>MOP MINISTRY OF PUBLIC WORKS THE REPUBLIC OF PANAMA REPUBLICA DE PANAMA MINISTERIO DE OBRAS PUBLICAS</p>	<p>ESTAMPA II</p>	<p>JICA JAPAN INTERNATIONAL COOPERATION AGENCY AGENCIA DE COOPERACION INTERNACIONAL DEL JAPON</p>	<p>THE FEASIBILITY STUDY ON URBAN TRANSPORT PROJECT IN PANAMA METROPOLITAN AREA ESTUDIO DE FACTIBILIDAD DE PROYECTOS DE TRANSPORTE URBANO PARA EL AREA METROPOLITANA</p> <table border="1"> <tr> <td data-bbox="1365 1911 1484 1984"> <p>TITLE TITULO</p> </td> <td data-bbox="1484 1911 2107 1984"> <p>SAN MIGUELITO BUS CENTER (GENERAL PLAN) CENTRO DE BUSES SAN MIGUELITO (PLAN GENERAL)</p> </td> <td data-bbox="2107 1911 2463 1984"> <p>SCALE ESCALE DATE FECHA</p> </td> <td data-bbox="2463 1911 2804 1984"> <p>PAGE NO. PAGINA NO. 101 DWG NO. HOJA NO.</p> </td> </tr> </table>	<p>TITLE TITULO</p>	<p>SAN MIGUELITO BUS CENTER (GENERAL PLAN) CENTRO DE BUSES SAN MIGUELITO (PLAN GENERAL)</p>	<p>SCALE ESCALE DATE FECHA</p>	<p>PAGE NO. PAGINA NO. 101 DWG NO. HOJA NO.</p>
<p>TITLE TITULO</p>	<p>SAN MIGUELITO BUS CENTER (GENERAL PLAN) CENTRO DE BUSES SAN MIGUELITO (PLAN GENERAL)</p>	<p>SCALE ESCALE DATE FECHA</p>	<p>PAGE NO. PAGINA NO. 101 DWG NO. HOJA NO.</p>				

1. Hall
2. Administration office
3. Driver's room
4. First aid station
5. Toll Gate

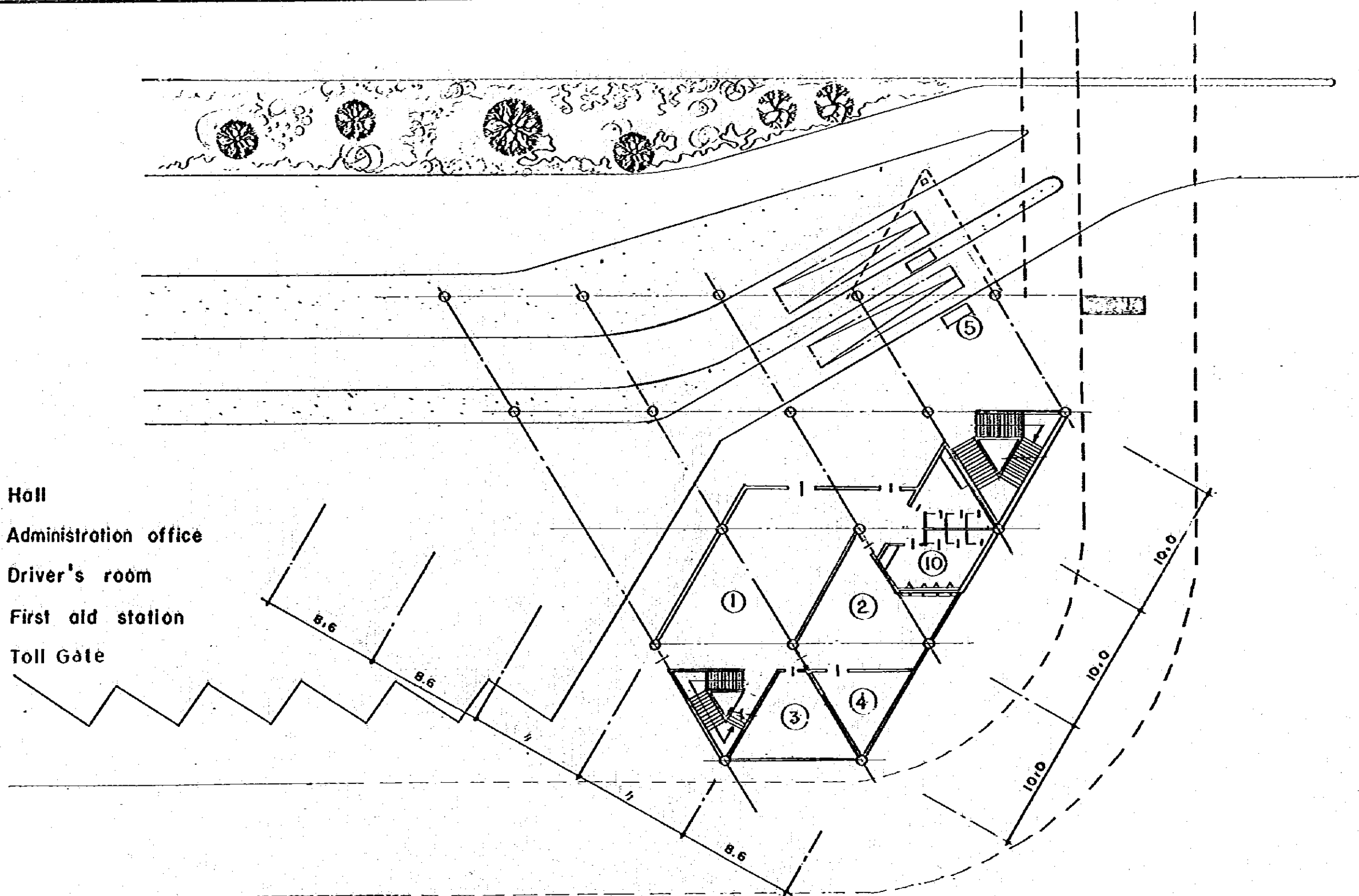

GROUND FLOOR PLAN

MOP
 MINISTRY OF PUBLIC WORKS
 THE REPUBLIC OF PANAMA
 REPUBLICA DE PANAMA
 MINISTERIO DE OBRAS PUBLICAS

ESTAMPA II

JICA
 JAPAN INTERNATIONAL
 COOPERATION AGENCY
 AGENCIA DE COOPERACION
 INTERNACIONAL DEL JAPON

THE FEASIBILITY STUDY ON URBAN TRANSPORT PROJECT IN PANAMA METROPOLITAN AREA
ESTUDIO DE FACTIBILIDAD DE PROYECTOS DE TRANSPORTE URBANO PARA EL AREA METROPOLITANA

TITLE **SAN MIGUELITO BUS CENTER BUILDING (I)**
 TITULO **EDIFICIO PARA EL CENTRO DE BUSES SAN MIGUELITO (I)**

SCALE
 ESCALA
 DATE
 FECHA

PAGE NO. **102**
 DRAWING NO.
 HOJA NO.

- 5. Kitchen
- 6. Cafeteria
- 7. Kiosk
- 8. Small shop (3)
- 9. Shop
- 10. Water closets
- 11. Over pass bridge

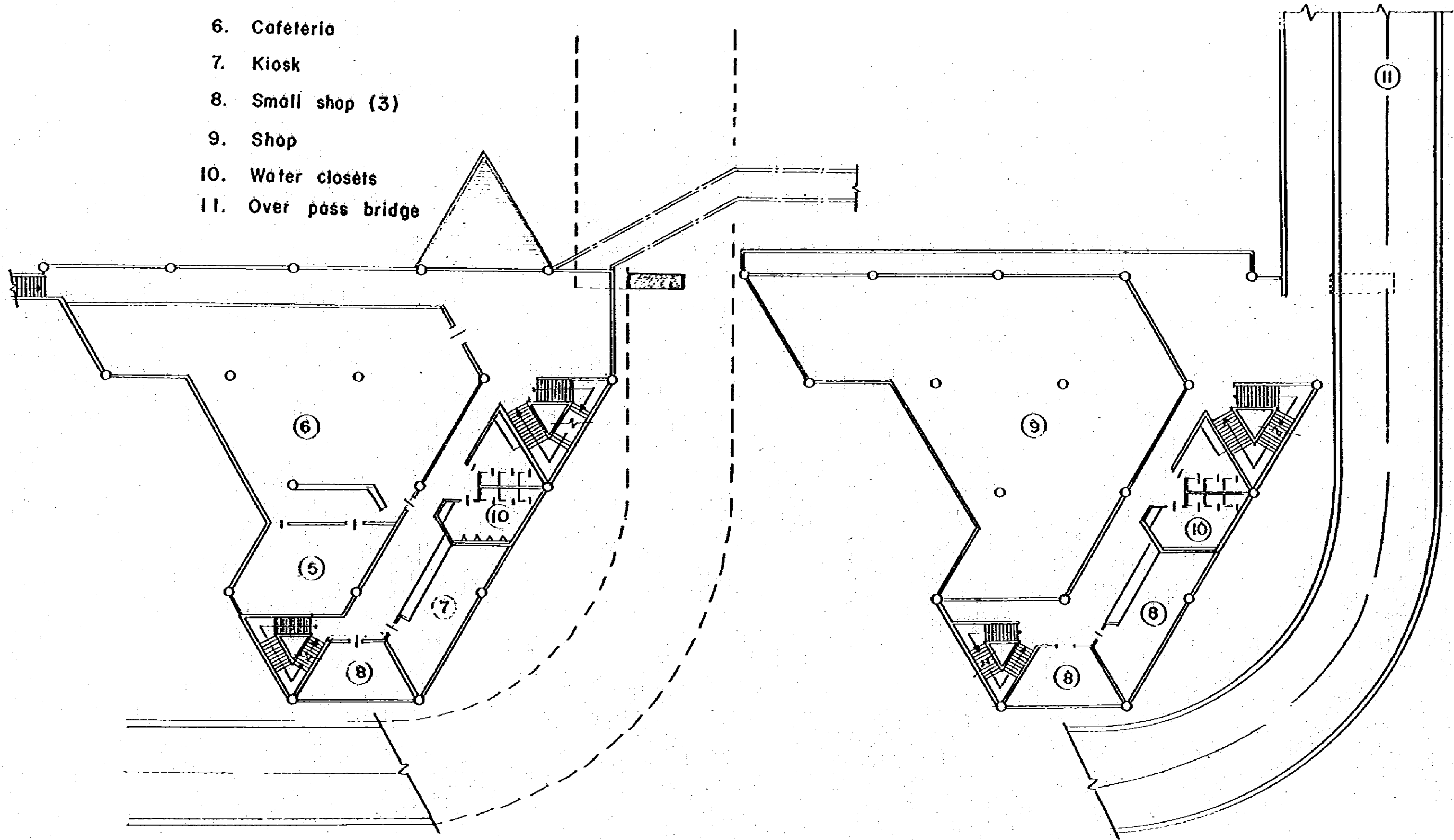

2 nd FLOOR PLAN

3 rd FLOOR PLAN

<p>MOP MINISTRY OF PUBLIC WORKS THE REPUBLIC OF PANAMA REPUBLICA DE PANAMA MINISTERIO DE OBRAS PUBLICAS</p>	<p>ESTAMPA II</p>	<p>JICA JAPAN INTERNATIONAL COOPERATION AGENCY AGENCIA DE COOPERACION INTERNACIONAL DEL JAPON</p>	<p>THE FEASIBILITY STUDY ON URBAN TRANSPORT PROJECT IN PANAMA METROPOLITAN AREA ESTUDIO DE FACTIBILIDAD DE PROYECTOS DE TRANSPORTE URBANO PARA EL AREA METROPOLITANA</p>		
			<p>TITLE SAN AGUILITO BUS CENTER BUILDING (2) TITULO EDIFICIO PARA EL CENTRO DE BUSES SAN AGUILITO (2)</p>	<p>SCALE ESCALE DATE FECHA</p>	<p>PAGE NO. 103 PAGE NO. NO. DE PAGINA</p>

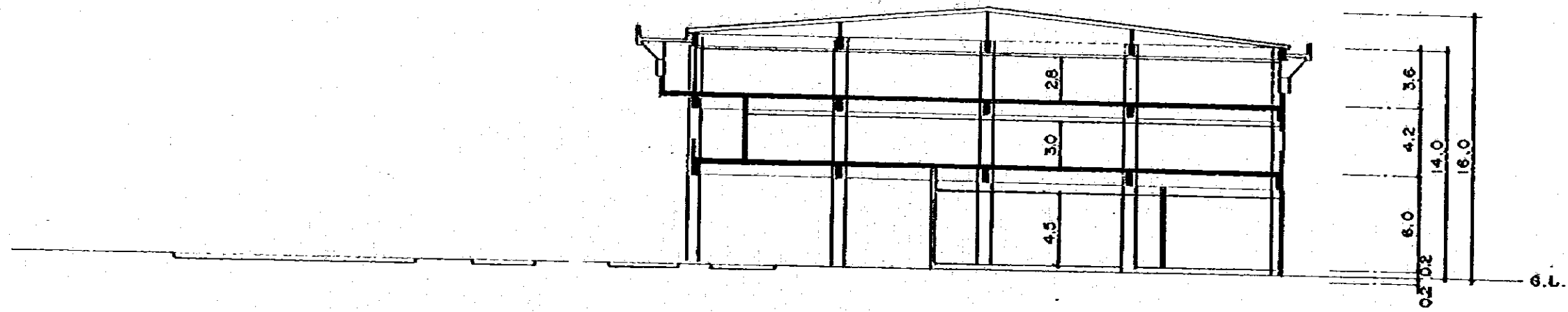

SECTION

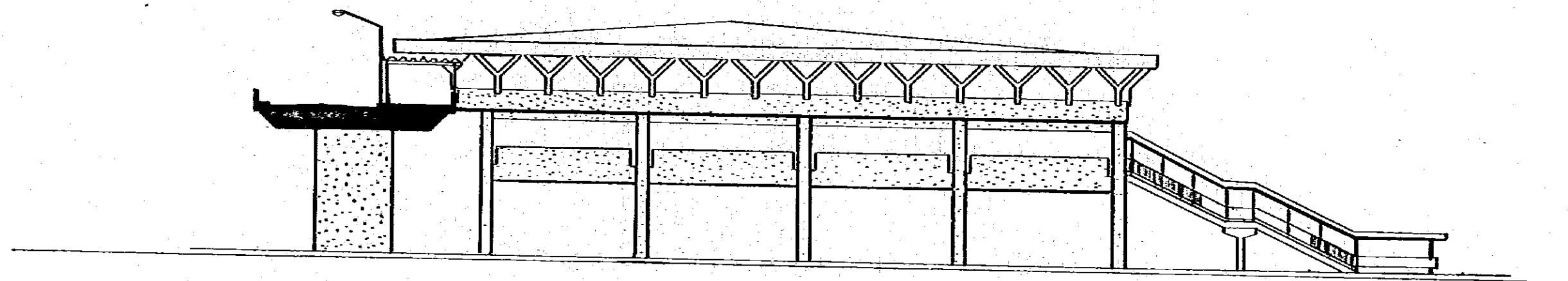

ELEVATION

<p>MOP MINISTRY OF PUBLIC WORKS THE REPUBLIC OF PANAMA REPUBLICA DE PANAMA MINISTERIO DE OBRAS PUBLICAS</p>	<p>ESTAMPA II</p>	<p>JICA JAPAN INTERNATIONAL COOPERATION AGENCY AGENCIA DE COOPERACION INTERNACIONAL DEL JAPON</p>	<p>THE FEASIBILITY STUDY ON URBAN TRANSPORT PROJECT IN PANAMA METROPOLITAN AREA ESTUDIO DE FACTIBILIDAD DE PROYECTOS DE TRANSPORTE URBANO PARA EL AREA METROPOLITANA</p> <table border="1"> <tr> <td data-bbox="1350 1890 2092 1984"> <p>TITLE TITULO</p> <p>SAN MIGUELITO BUS CENTER BUILDING (3) EDIFICIO PARA EL CENTRO DE BUSES SAN MIGUELITO (3)</p> </td> <td data-bbox="2092 1890 2448 1984"> <p>SCALE ESCALE</p> <p>DATE FECHA</p> </td> <td data-bbox="2448 1890 2789 1984"> <p>PAGE NO. PAGINA NO.</p> <p>DWG NO. HOJA NO.</p> <p>104</p> </td> </tr> </table>	<p>TITLE TITULO</p> <p>SAN MIGUELITO BUS CENTER BUILDING (3) EDIFICIO PARA EL CENTRO DE BUSES SAN MIGUELITO (3)</p>	<p>SCALE ESCALE</p> <p>DATE FECHA</p>	<p>PAGE NO. PAGINA NO.</p> <p>DWG NO. HOJA NO.</p> <p>104</p>
<p>TITLE TITULO</p> <p>SAN MIGUELITO BUS CENTER BUILDING (3) EDIFICIO PARA EL CENTRO DE BUSES SAN MIGUELITO (3)</p>	<p>SCALE ESCALE</p> <p>DATE FECHA</p>	<p>PAGE NO. PAGINA NO.</p> <p>DWG NO. HOJA NO.</p> <p>104</p>				

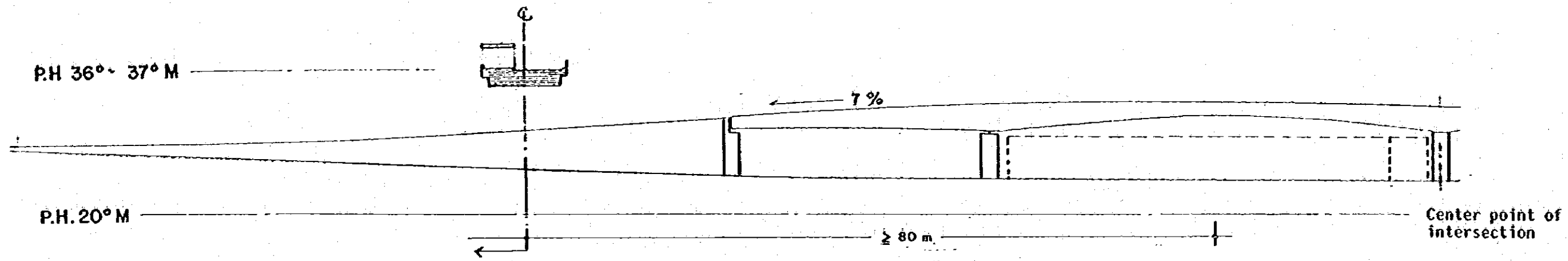

CROSS SECTION

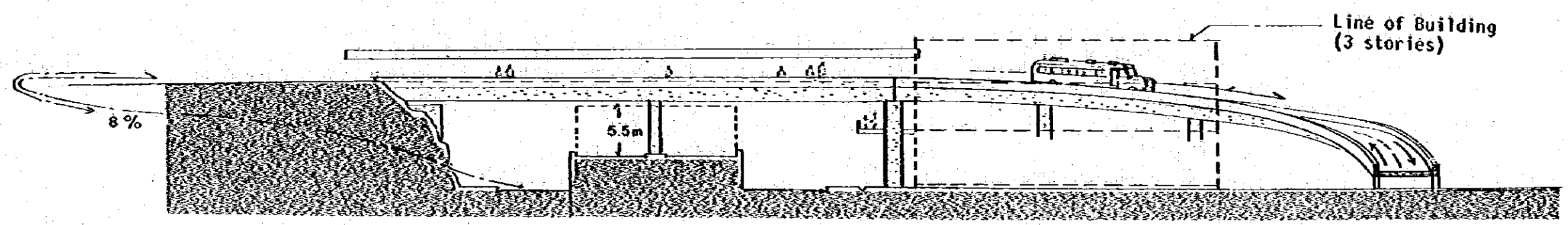

FRONT ELEVATION

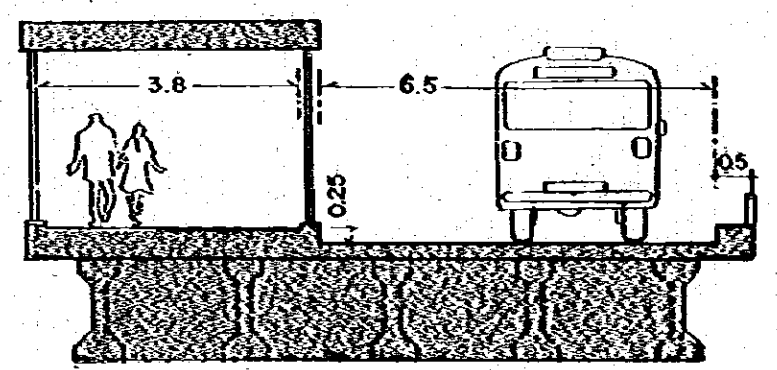

DETAIL SECTION

<p>MOP</p> <p>MINISTRY OF PUBLIC WORKS THE REPUBLIC OF PANAMA REPUBLICA DE PANAMA MINISTERIO DE OBRAS PUBLICAS</p>	<p>ESTAMPA II</p>	<p>JICA</p> <p>JAPAN INTERNATIONAL COOPERATION AGENCY AGENCIA DE COOPERACION INTERNACIONAL DEL JAPON</p>	<p>THE FEASIBILITY STUDY ON URBAN TRANSPORT PROJECT IN PANAMA METROPOLITAN AREA ESTUDIO DE FACTIBILIDAD DE PROYECTOS DE TRANSPORTE URBANO PARA EL AREA METROPOLITANA</p>	
			<p>TITLE</p> <p>TITULO</p>	<p>SAN MIGUELITO BUS CENTER (OVERPASS BRIDGE) CENTRO DE BUSES SAN MIGUELITO (PASO ELEVADO)</p>
			<p>DATE</p> <p>FECHA</p>	<p>105</p> <p>DWG NO.</p> <p>HOJA NO.</p>