

Section 10N

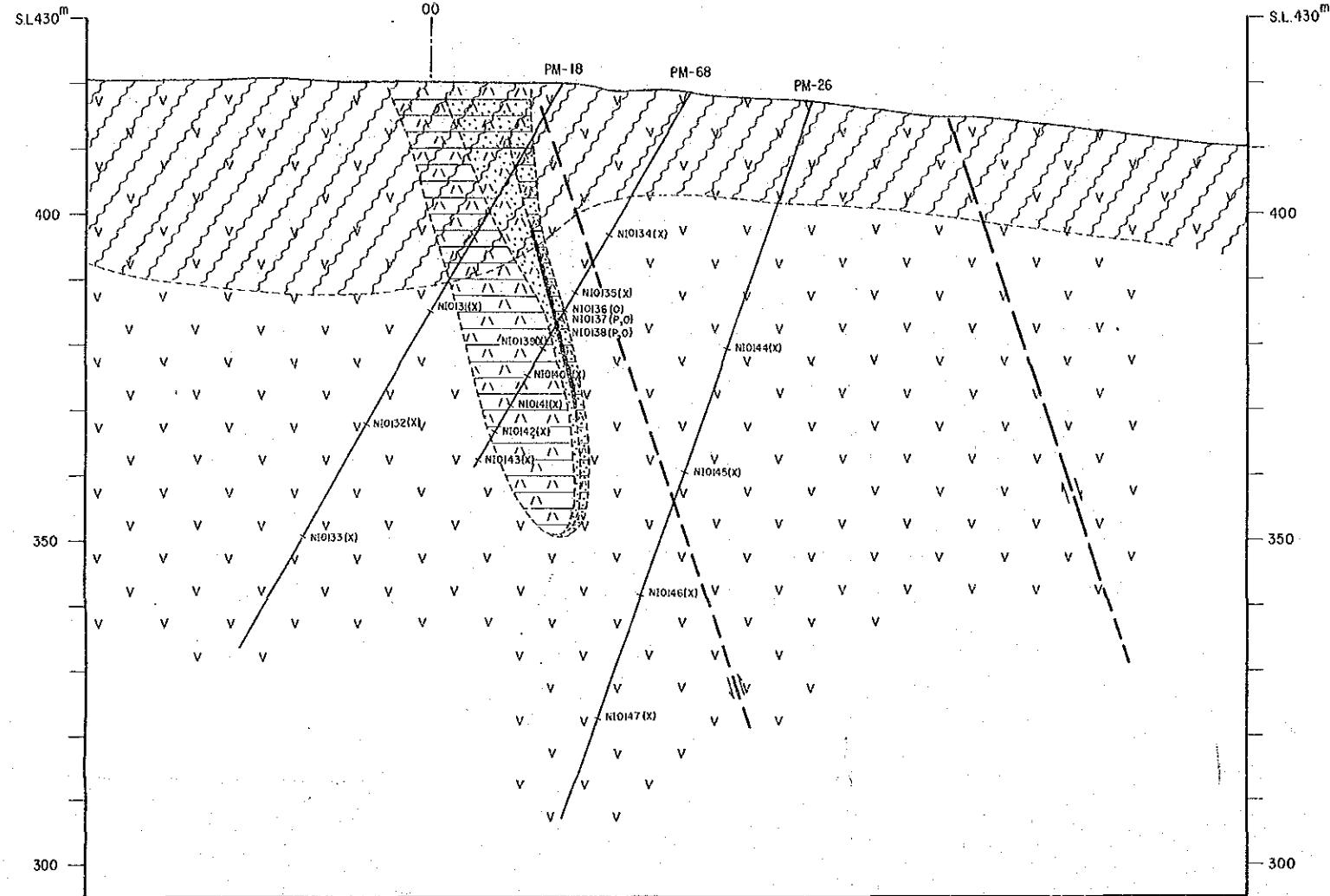

Section 30S

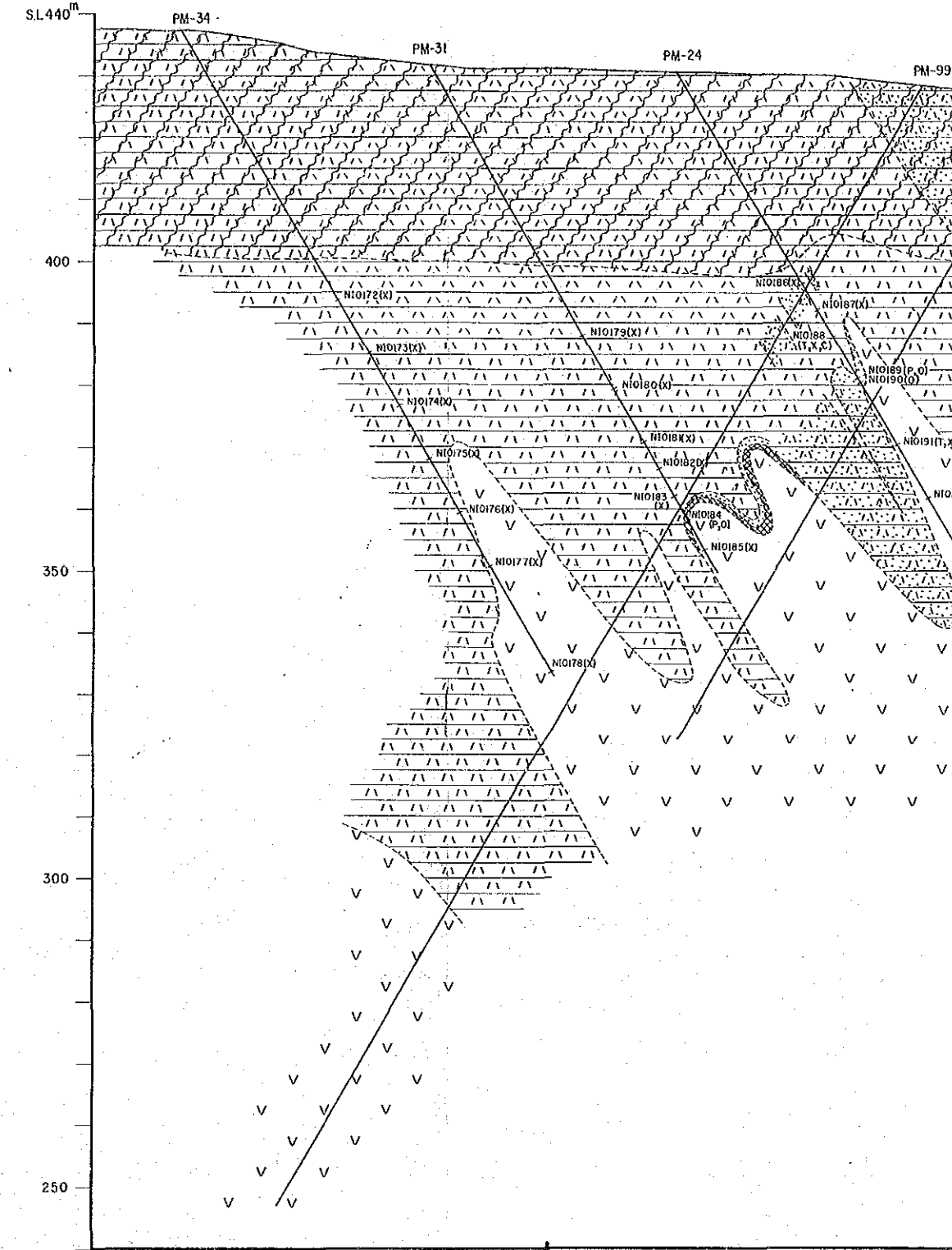

Section 10S

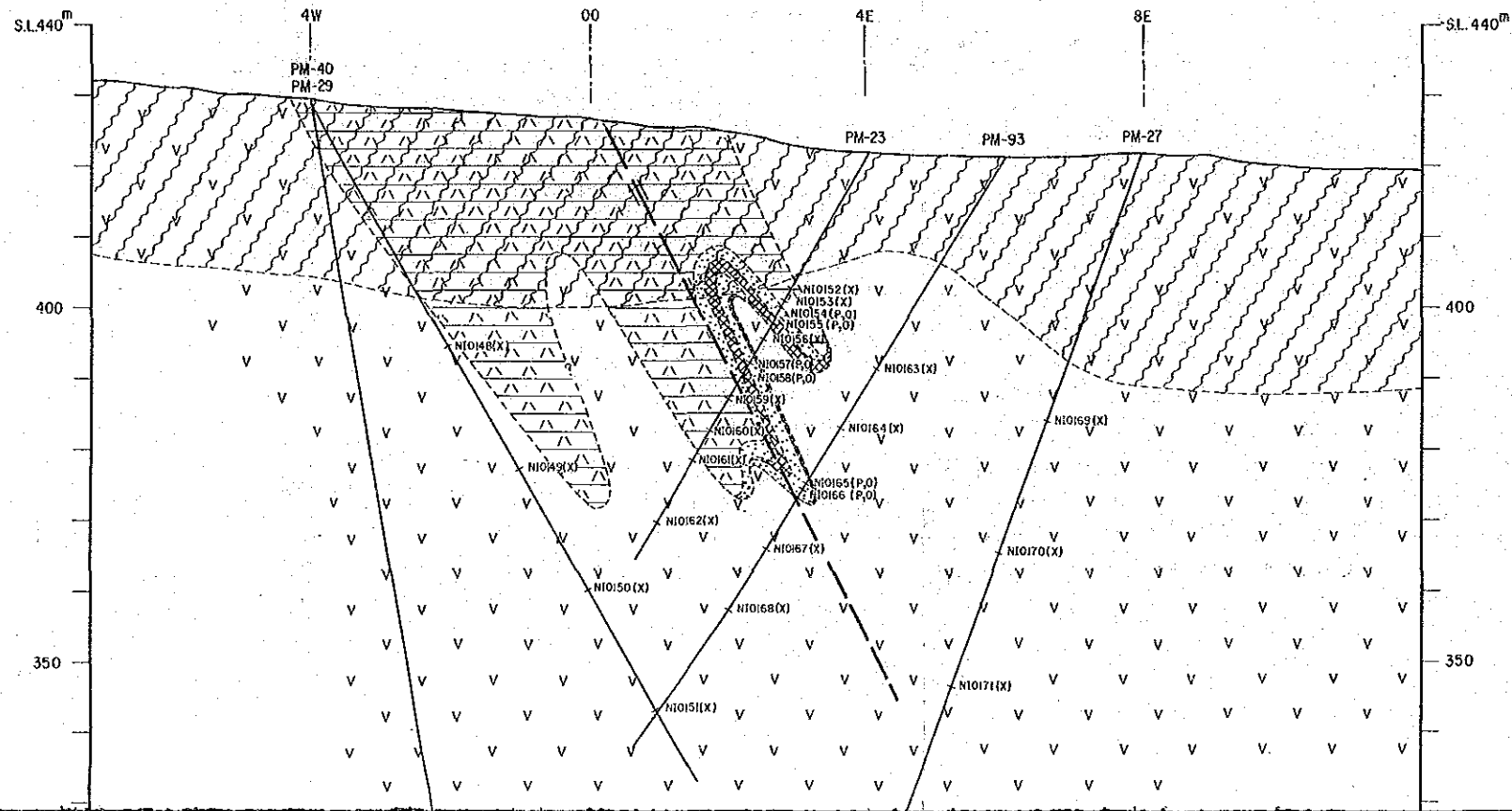

Section 50S

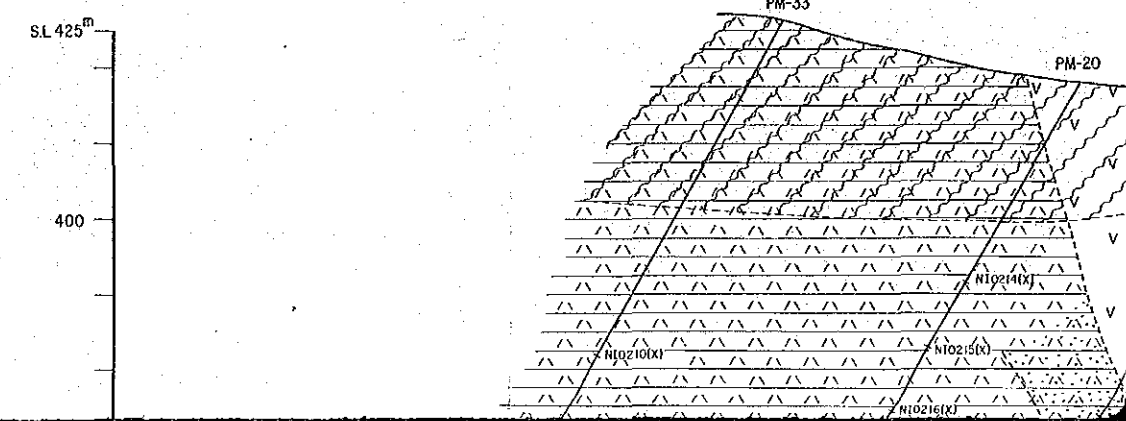

Section 30S

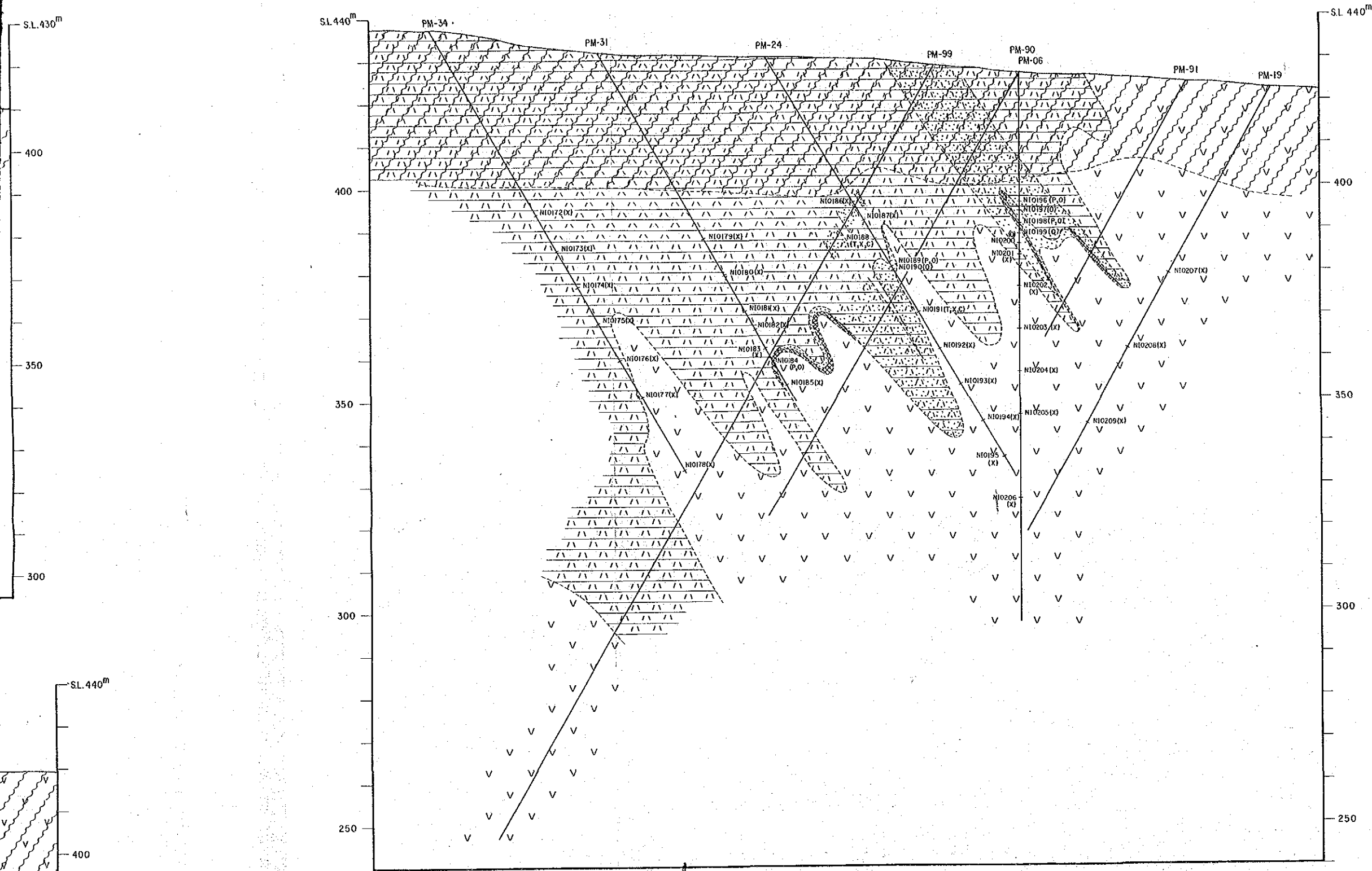

Section 50S

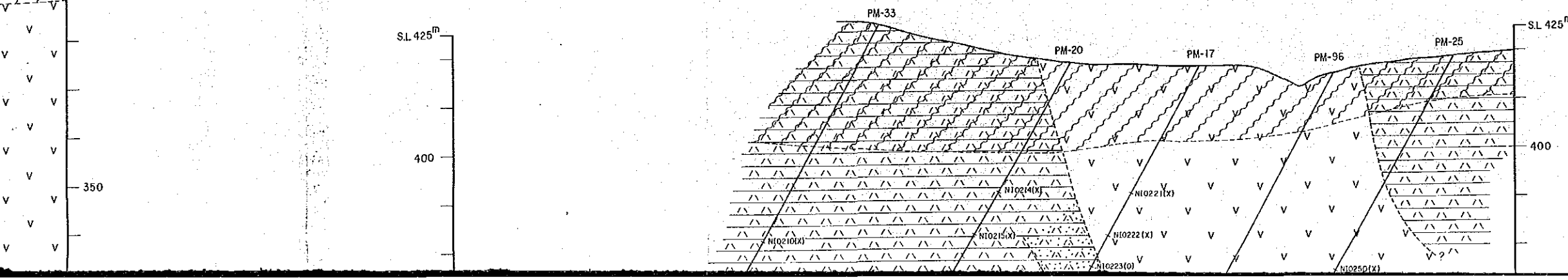

Location Map of the Samples Tested of Drilling Core

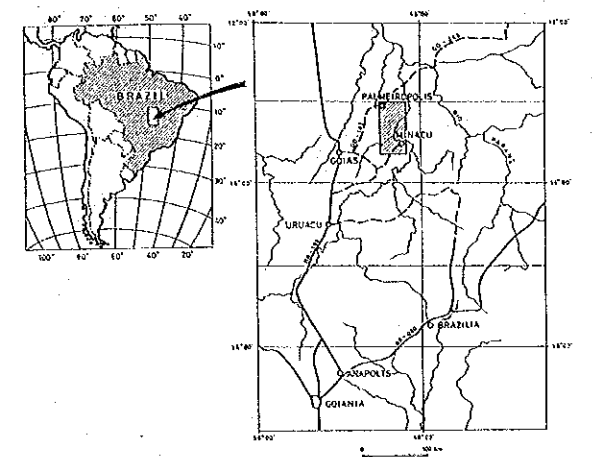

JAPAN INTERNATIONAL COOPERATION AGENCY  
METAL MINING AGENCY OF JAPAN  
DEC. 1986

Scale 1:500

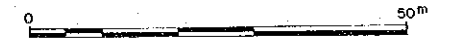

LEGEND

- / N10001 (T,X,C,P,O) : Sampling point and sample number
- T : Thin section
- X : X-ray diffractive analysis
- C : Chemical analysis of rock
- P : Polished section
- O : Ore analysis
- Schist (Staurolite - garnet - biotite - quartz)
- Amphibolite
- Weathering
- Ore deposit
- Dissemination ore deposit
- Fault

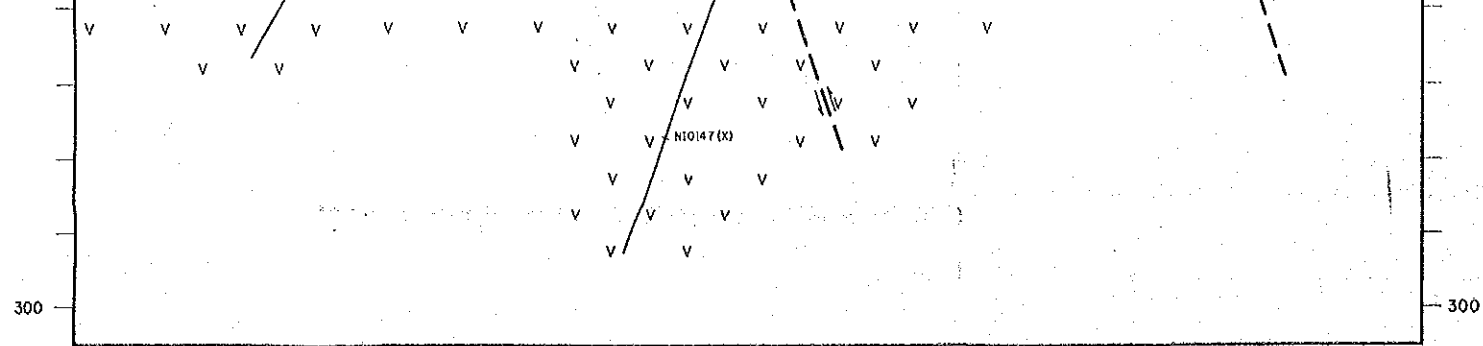

Section 10S

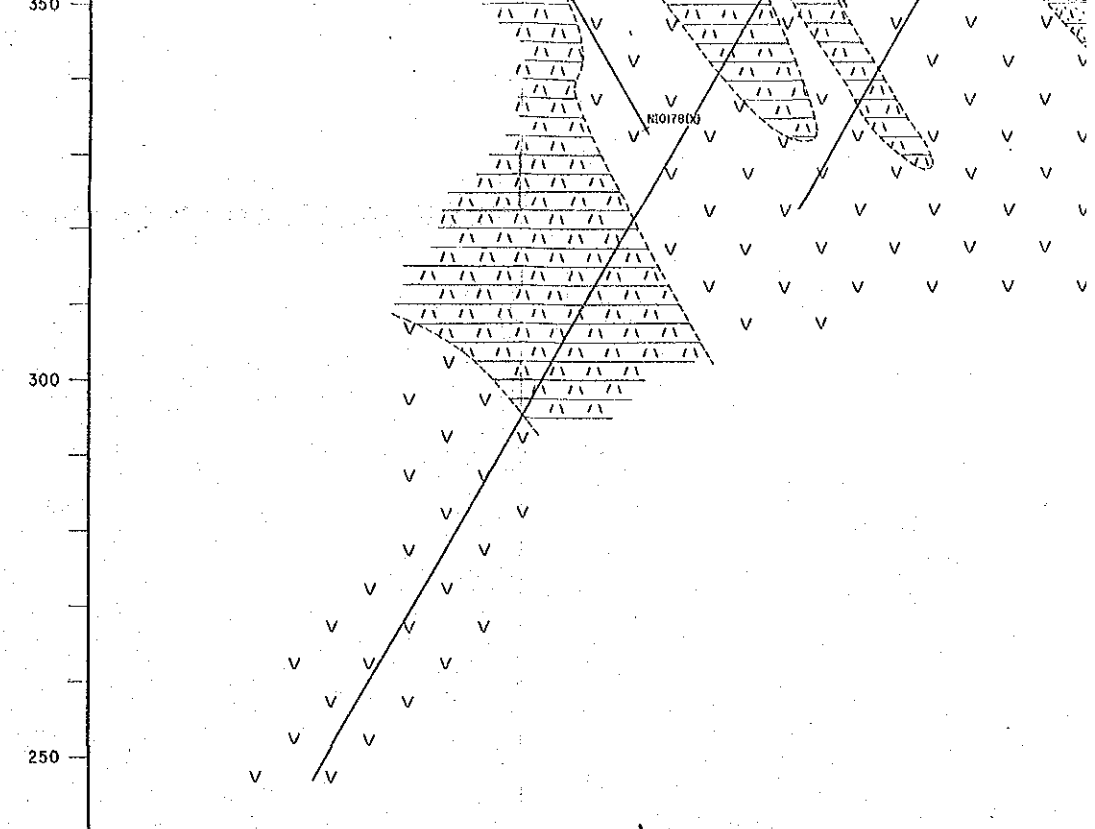
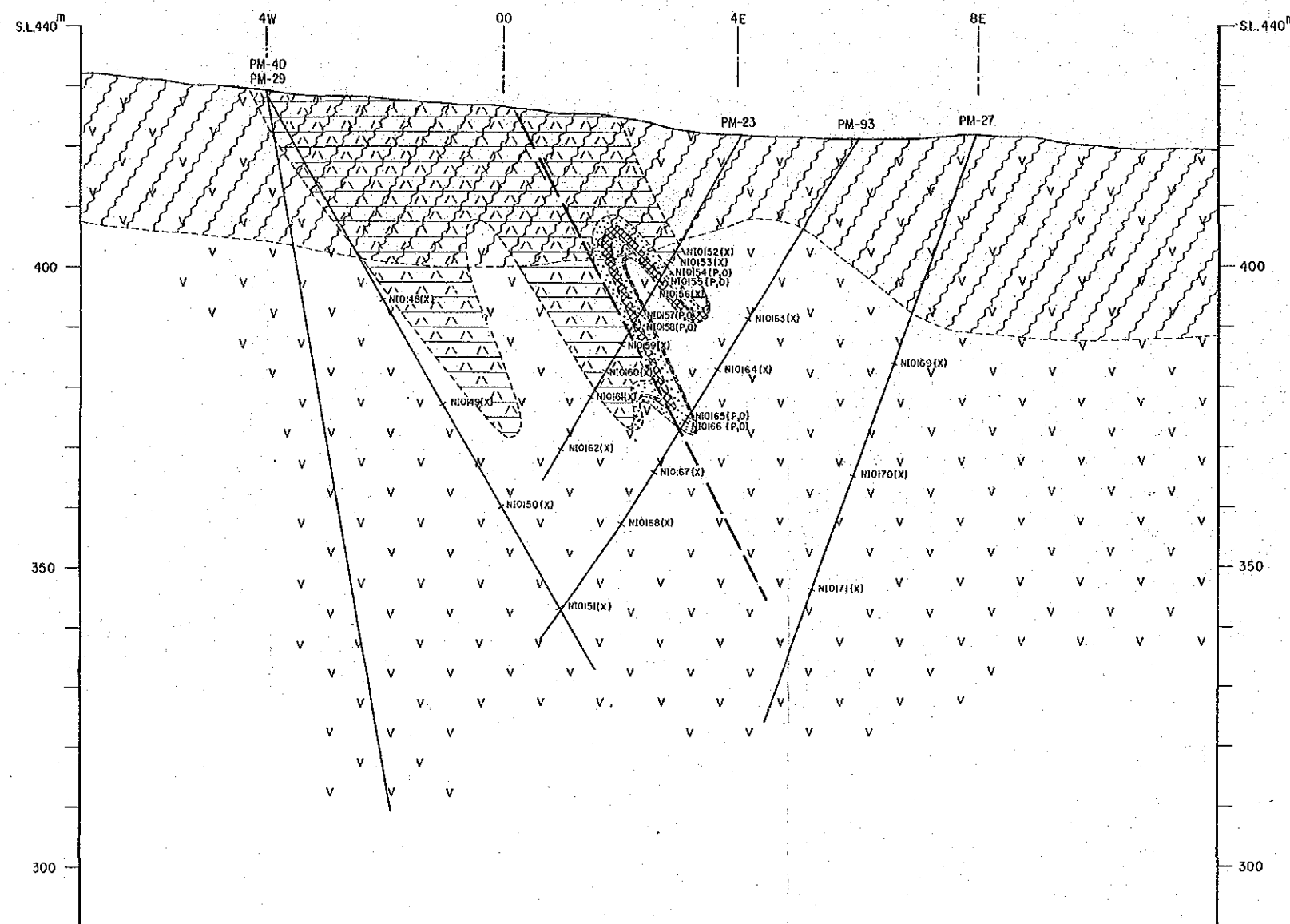

Section 50S

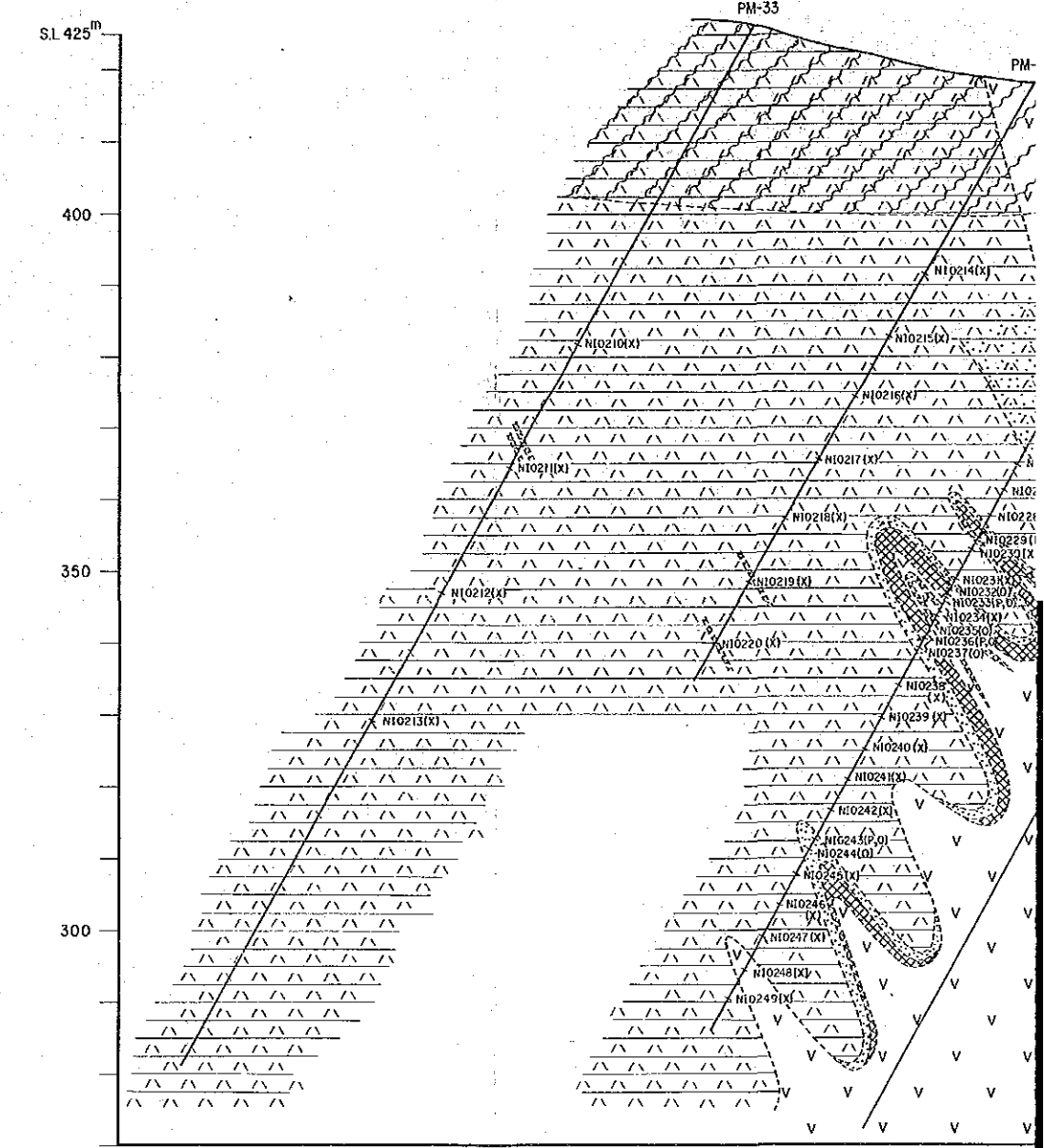



LEGEND

- NI0001 (T,X,C,P,O) : Sampling point and sample number
- T : Thin section
- X : X-ray diffractive analysis
- C : Chemical analysis of rock
- P : Polished section
- O : Ore analysis

- Schist (Staurolite - garnet - biotite - quartz)
- Amphibolite
- Weathering
- Ore deposit
- Dissemination ore deposit
- Fault

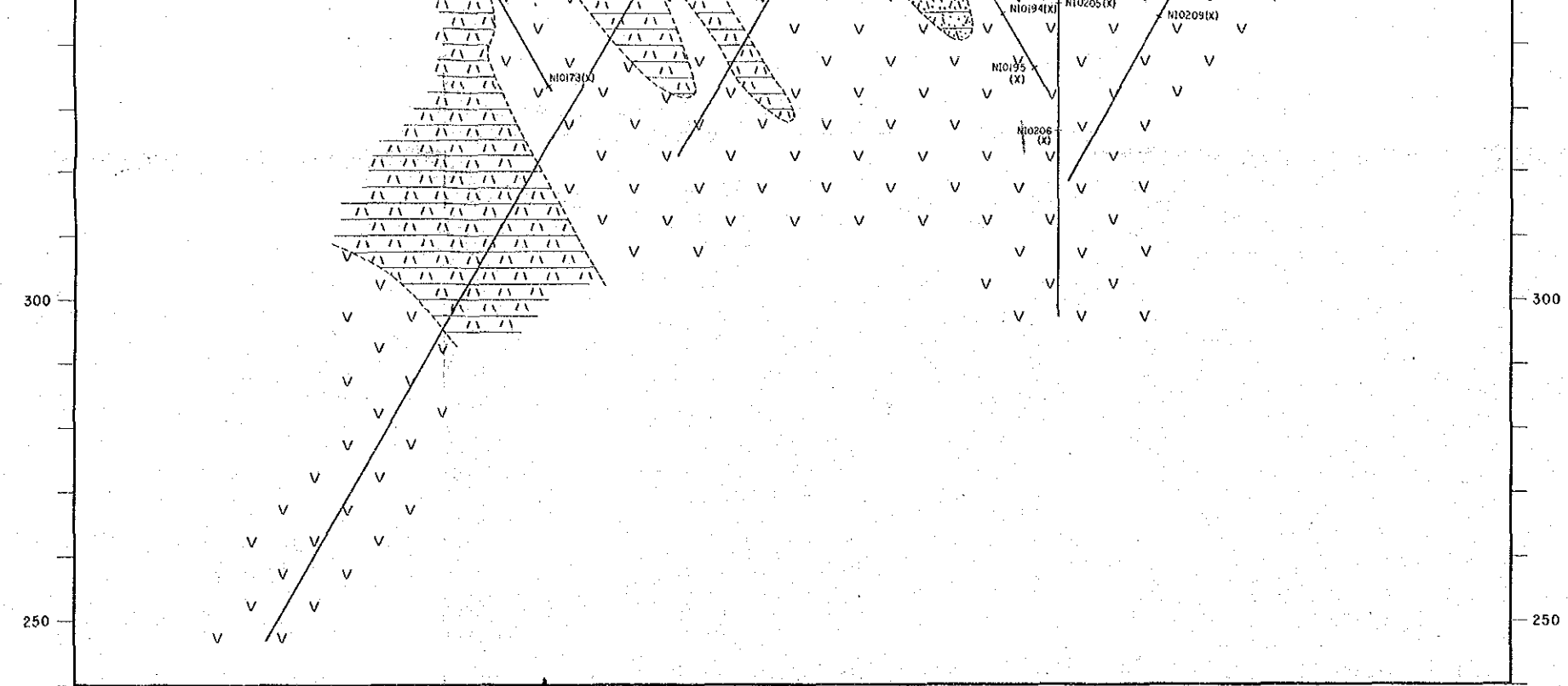

Section 50S

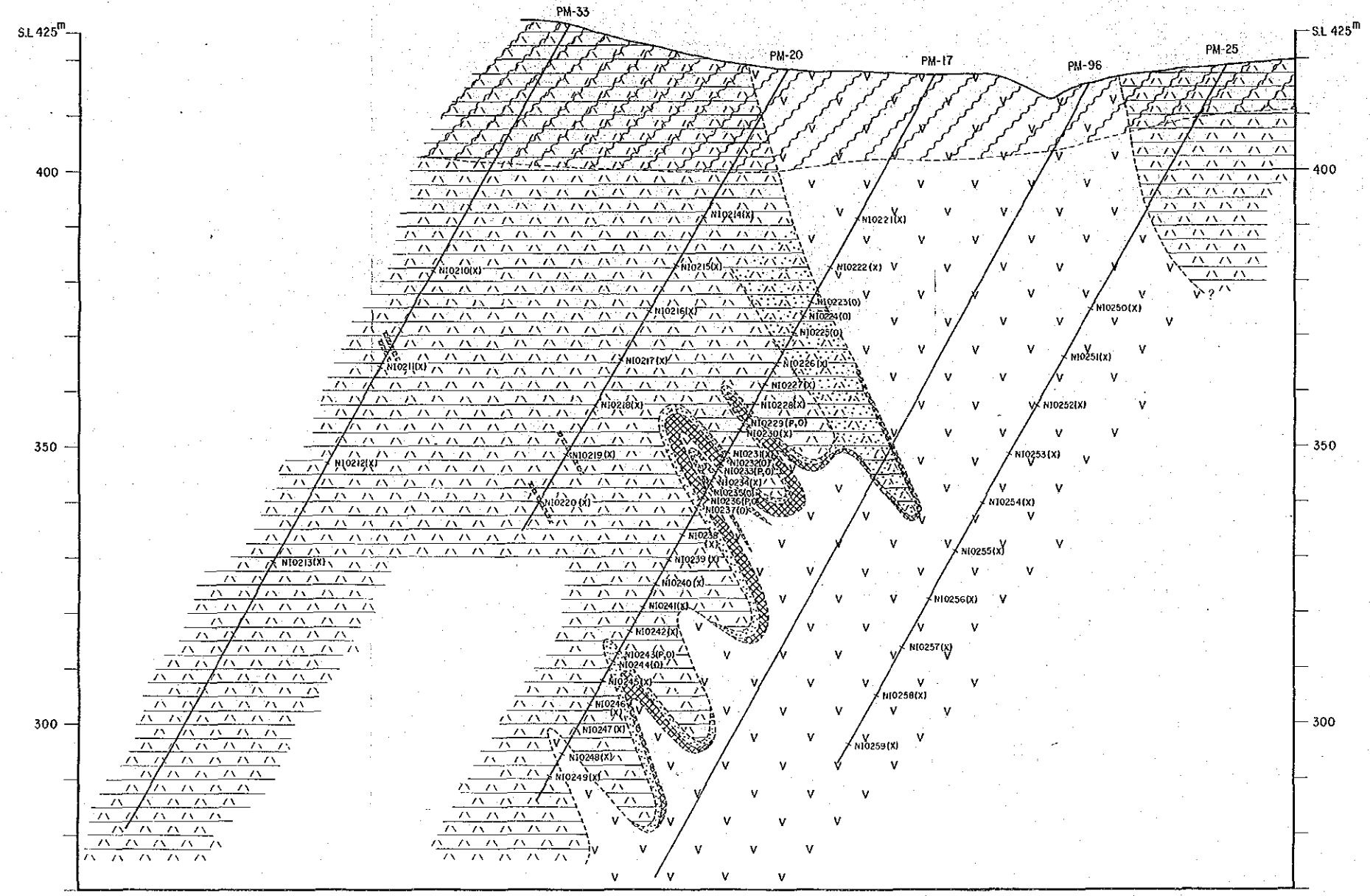

Distribution Map of the Mineralized Zone

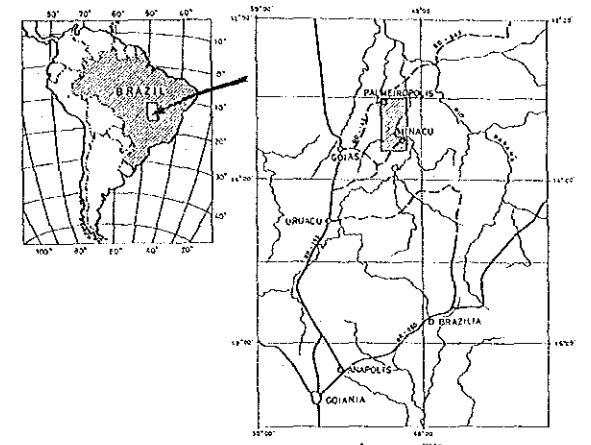

JAPAN INTERNATIONAL COOPERATION AGENCY  
METAL MINING AGENCY OF JAPAN  
DEC. 1986

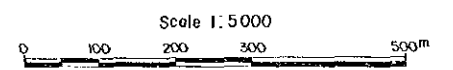

LEGEND

- Plane projection of sulfide mineralization
- Drilling point and drilling number
- Pip4vxt3
- Pip4vxt2
- Pip4vxt1
- Pip3
- Geologic boundary
- Fault
- Overturned synclinal axis
- Overturned anticlinal axis
- Road

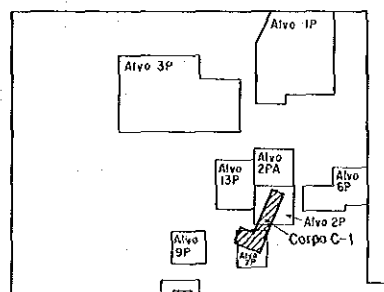

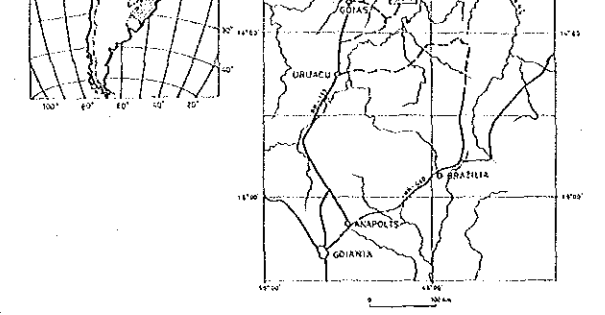
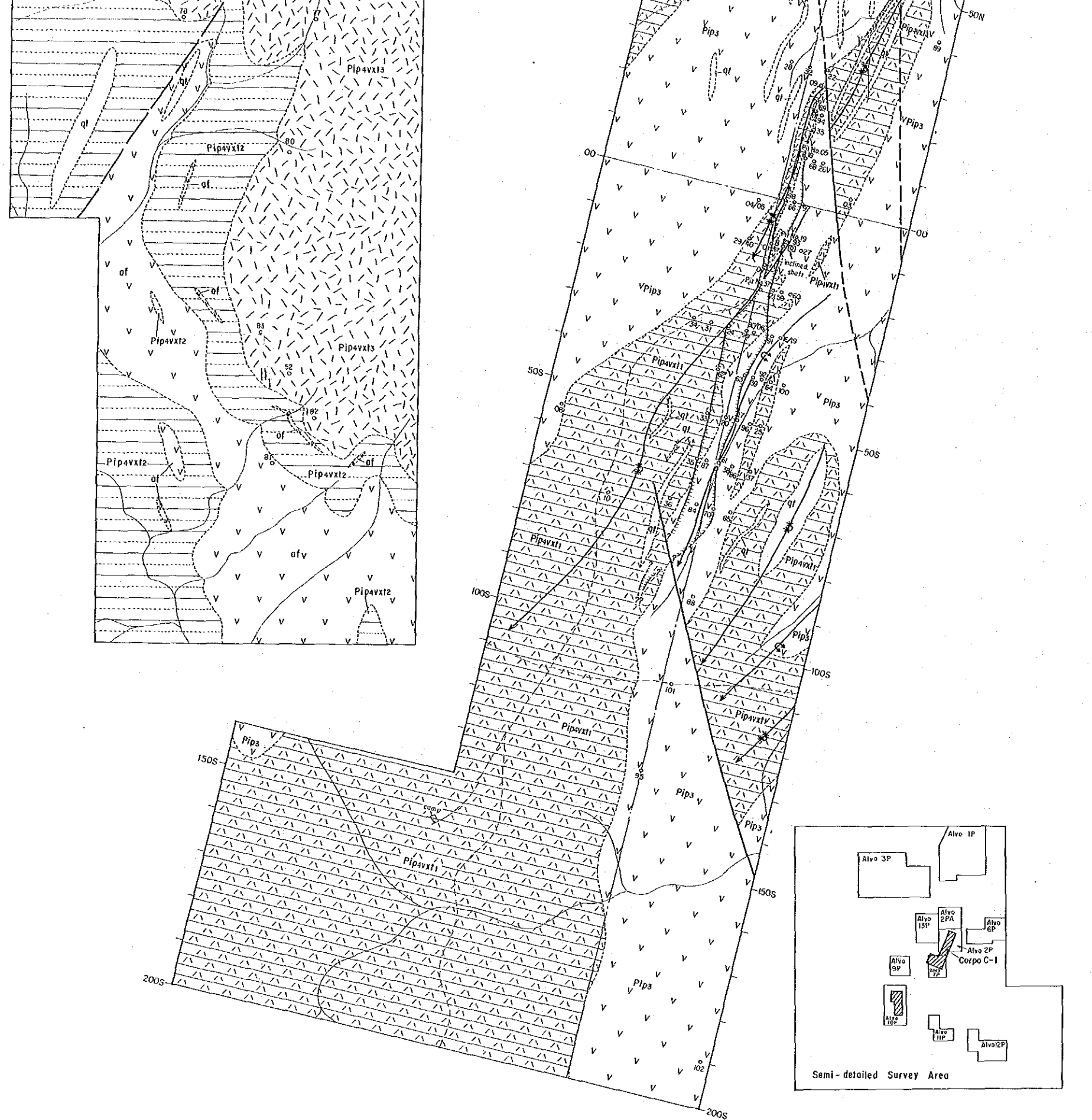

JAPAN INTERNATIONAL COOPERATION AGENCY  
 METAL MINING AGENCY OF JAPAN  
 DEC. 1986

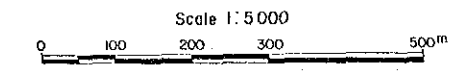

LEGEND

- Plane projection of sulfide mineralization
- Drilling point and drilling number
- Pip4vx13
- Pip4vx12
- Pip4vx11
- Pip3
- Geologic boundary
- Fault
- Overturned synclinal axis
- Overturned anticlinal axis
- Road

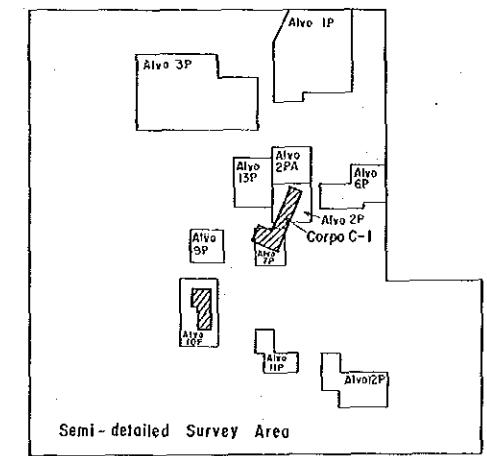

Semi-detailed Survey Area



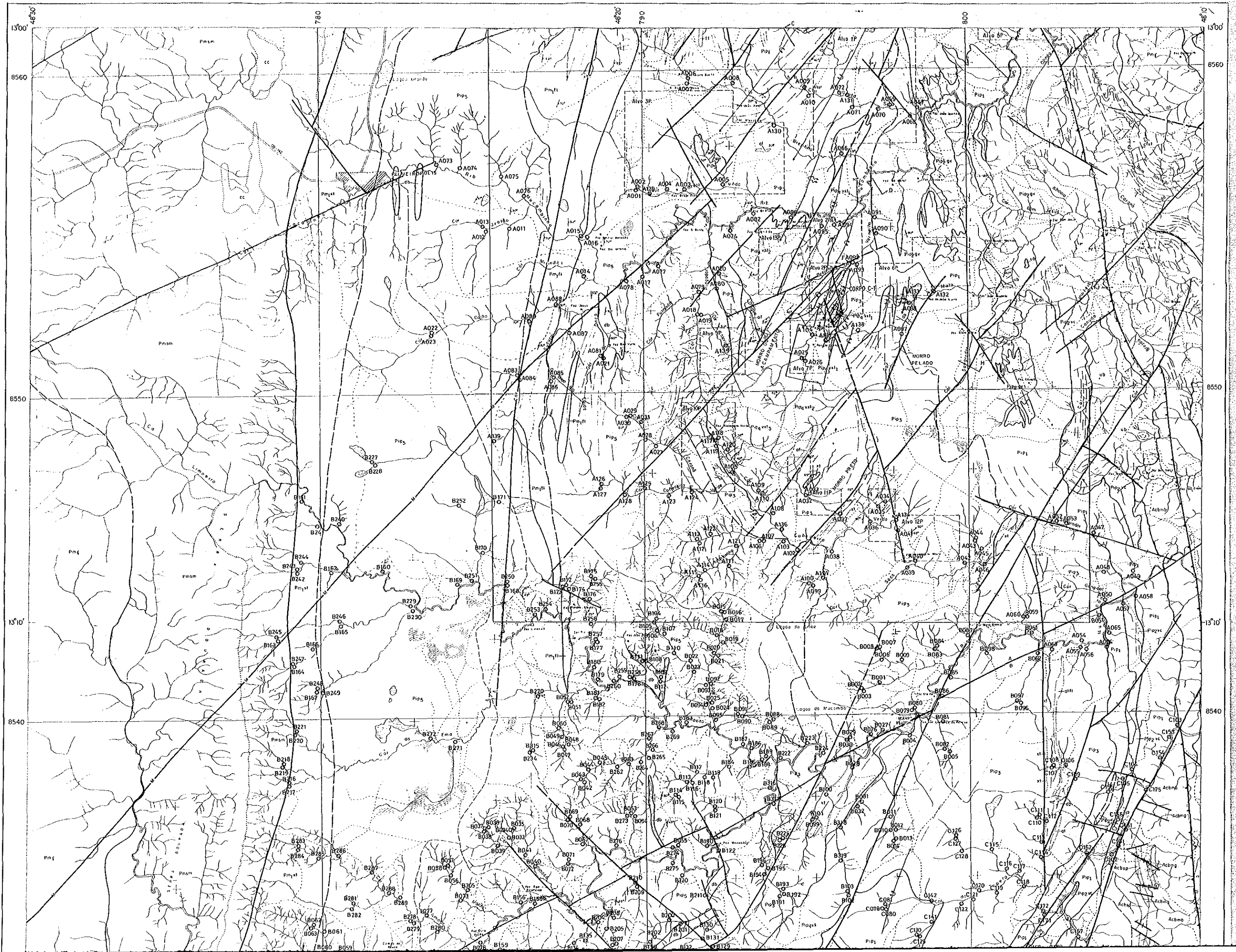

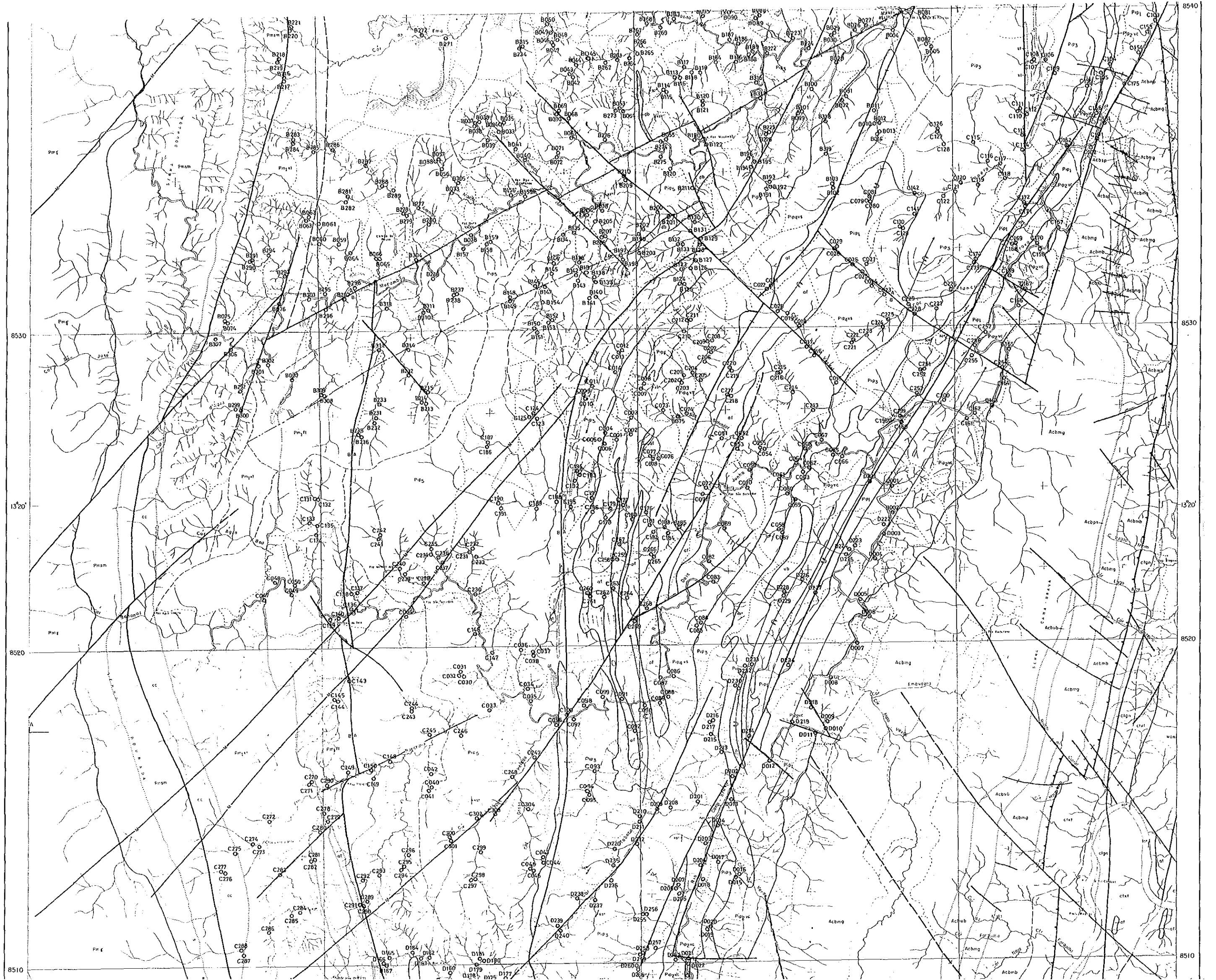



8520

8520

8510

8510

8500

8500

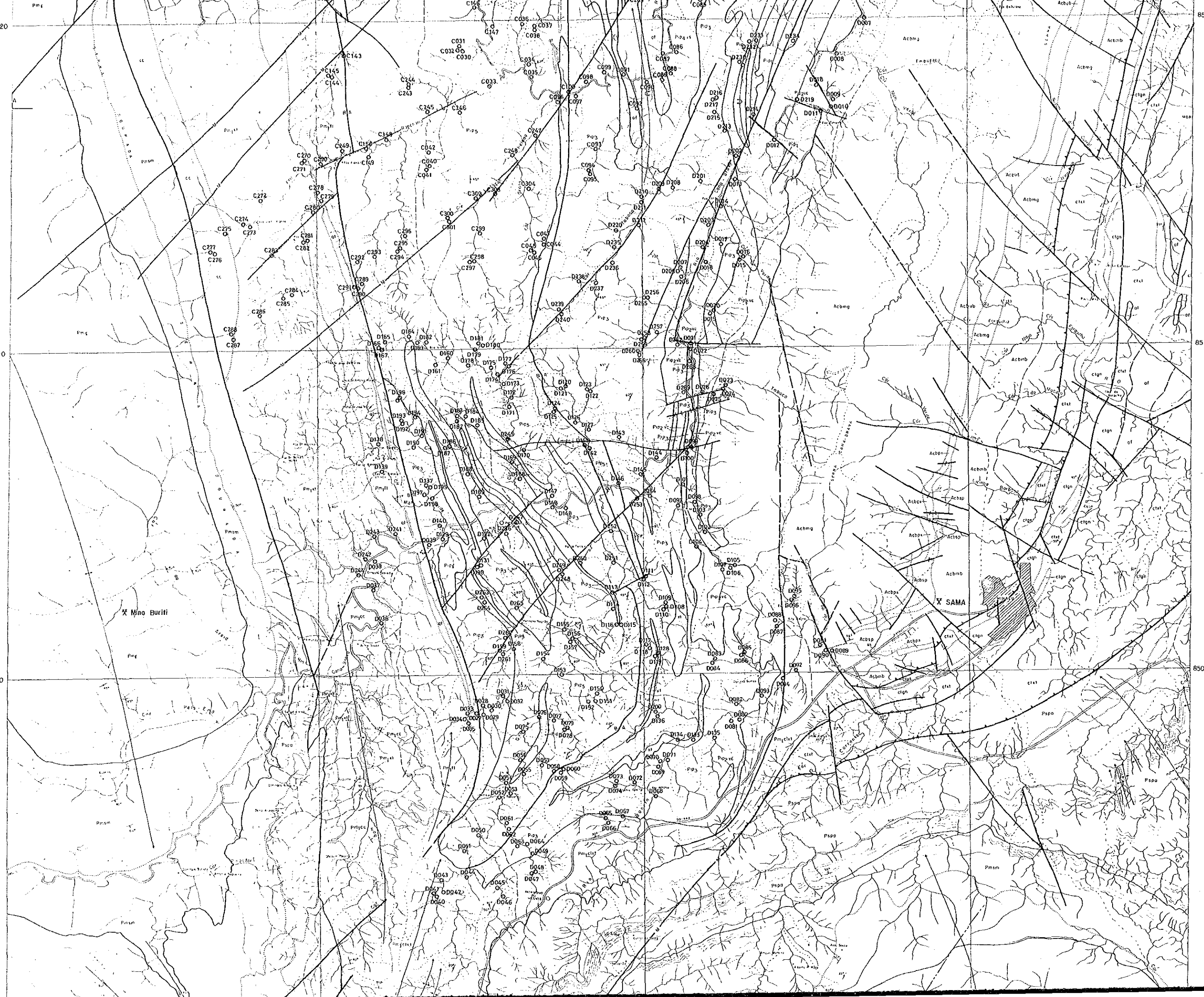

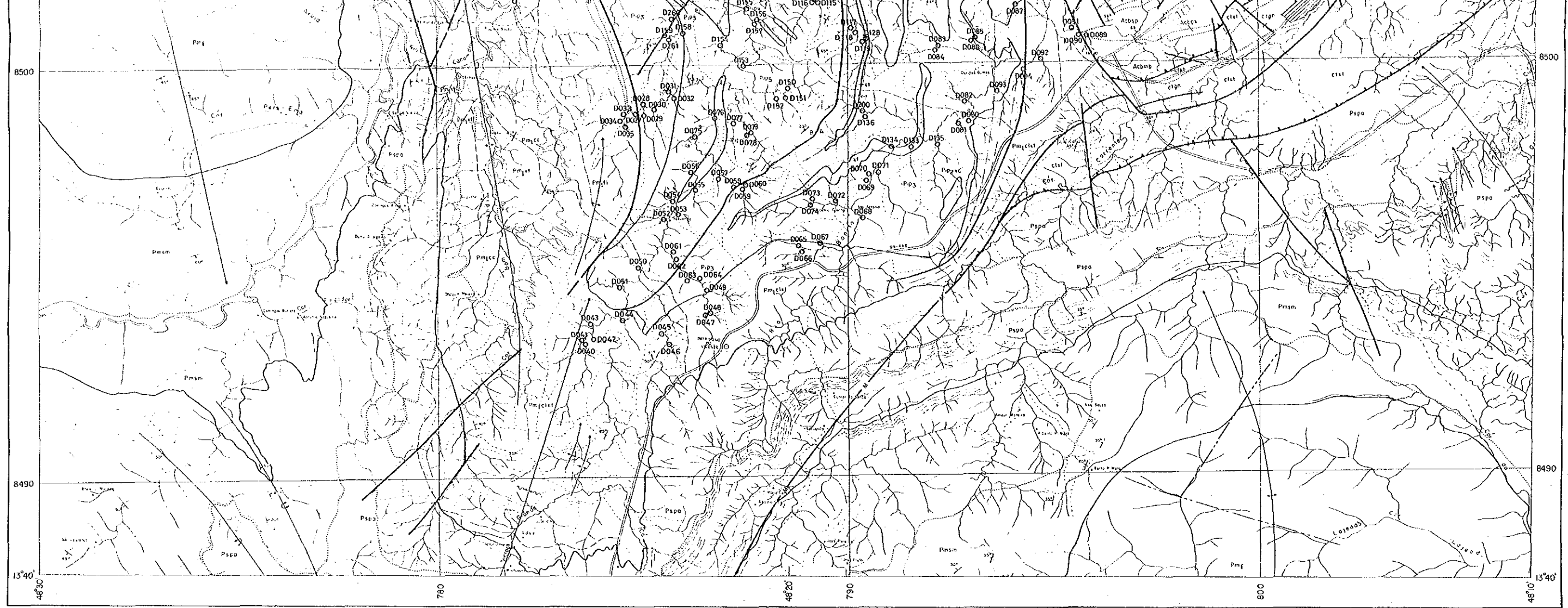

LEGEND

- 1001 : Sampling point and sample number
- Geological boundary
- Lithological limit
- Fault
- Synclinal axis
- Anticlinal axis
- Synclinorium axis
- Anticlinorium axis
- Bedding plane
- Schistosity (S<sub>1</sub>)
- Schistosity (S<sub>2</sub>)
- Lineation
- Lineament

GEOLOGICAL SURVEY  
IN  
PALMEIRÓPOLIS, BRAZIL  
PHASE I

PL II-9  
16207

Location Map of the Stream Sediments

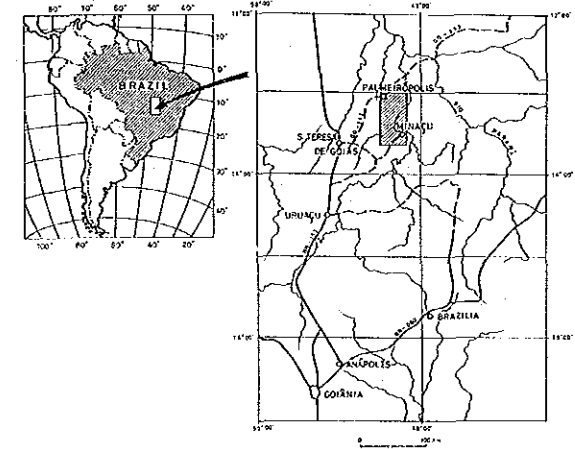

JAPAN INTERNATIONAL COOPERATION AGENCY  
METAL MINING AGENCY OF JAPAN  
DEC. 1986

Scale 1:50,000

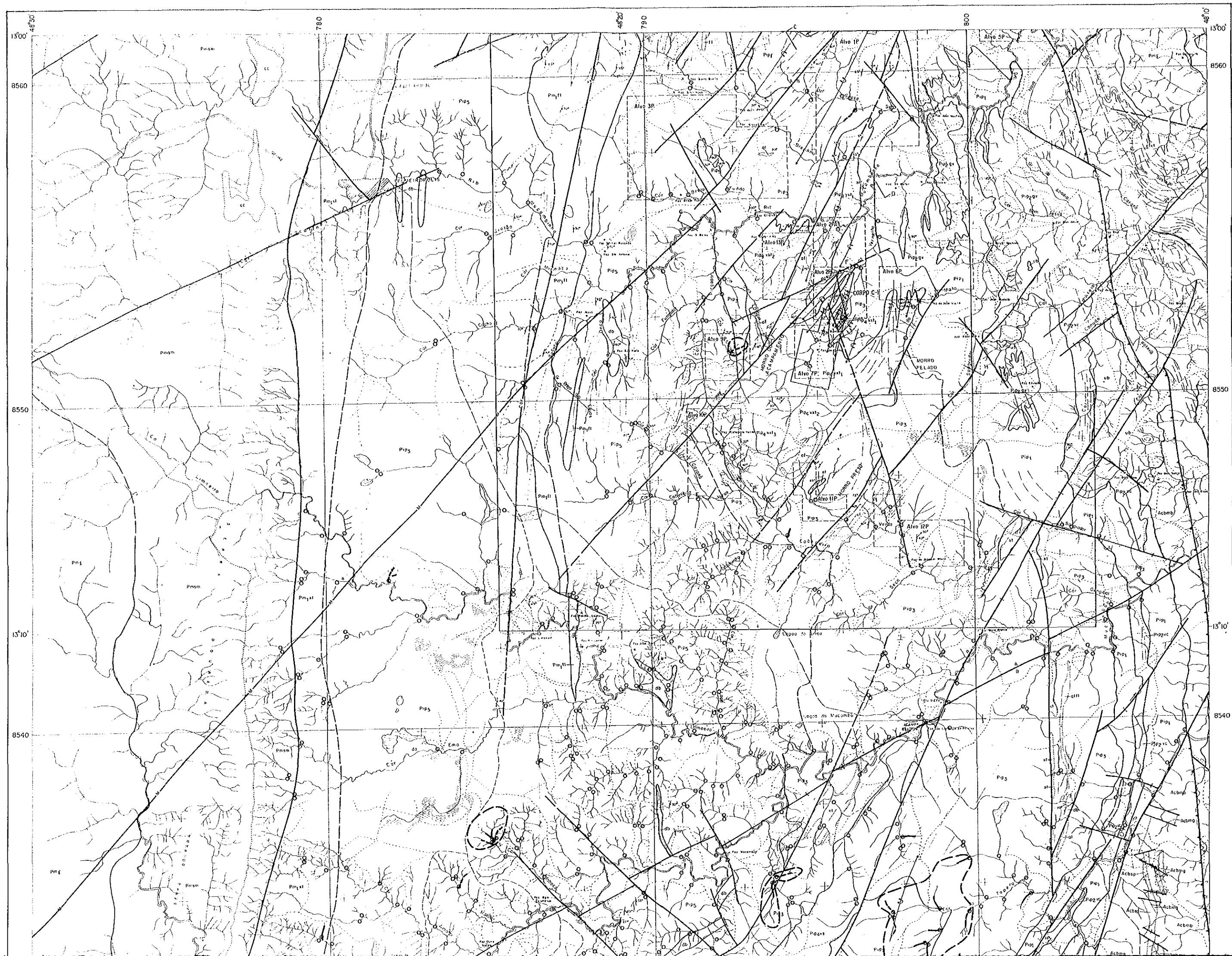



8540

8540

8530

8530

13°20'

13°20'

8520

8520

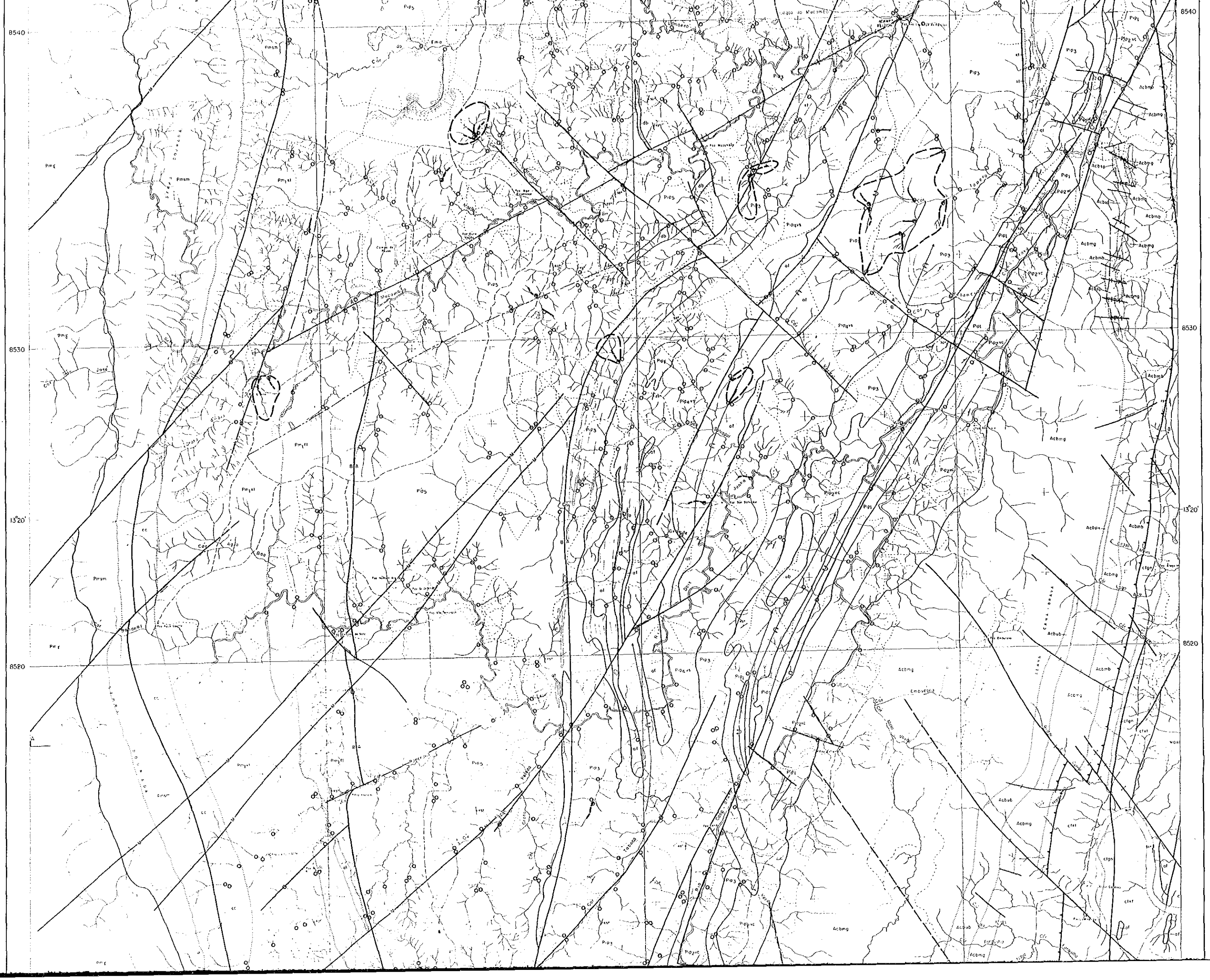



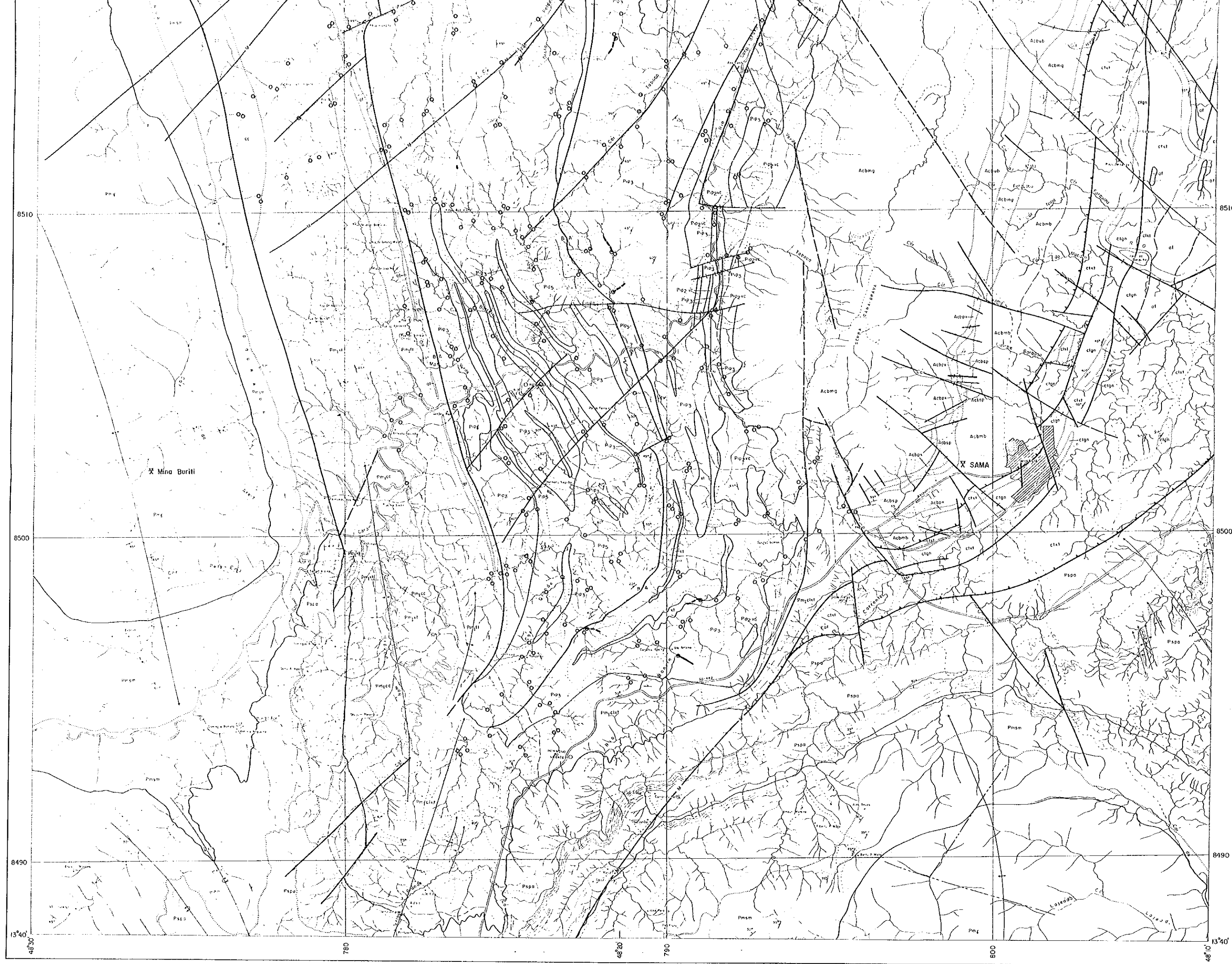

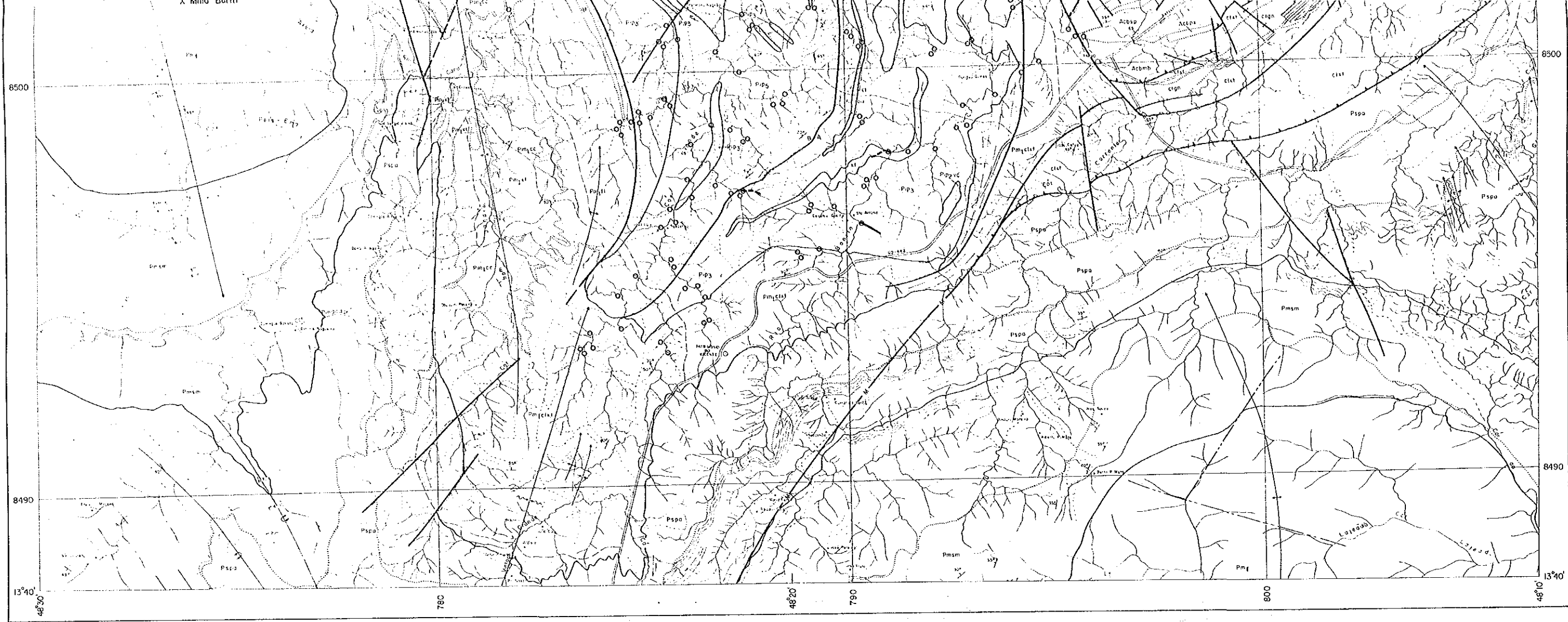

















**LEGEND**

-  Anomaly zone
-   $Cu \geq 47 \text{ ppm}$
-   $39 \leq Cu \leq 46 \text{ ppm}$
-  Sampling point
-  Geological boundary
-  Lithological limit
-  Fault
-  Synclinal axis
-  Anticlinal axis
-  Synclinatorium axis
-  Anticlinorium axis
-  Bedding plane
-  Schistosity (S1)
-  Schistosity (S2)
-  Lineation
-  Lineament

PL. II-10

GEOLOGICAL SURVEY  
IN  
PALMEIRÓPOLIS, BRAZIL  
PHASE I

16207

Geochemical Anomaly Map of Cu (Stream)

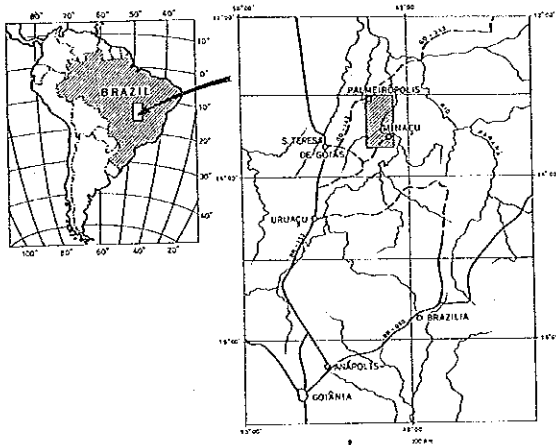

JAPAN INTERNATIONAL COOPERATION AGENCY  
METAL MINING AGENCY OF JAPAN  
DEC. 1986

Scale 1:50,000

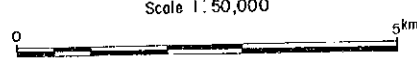

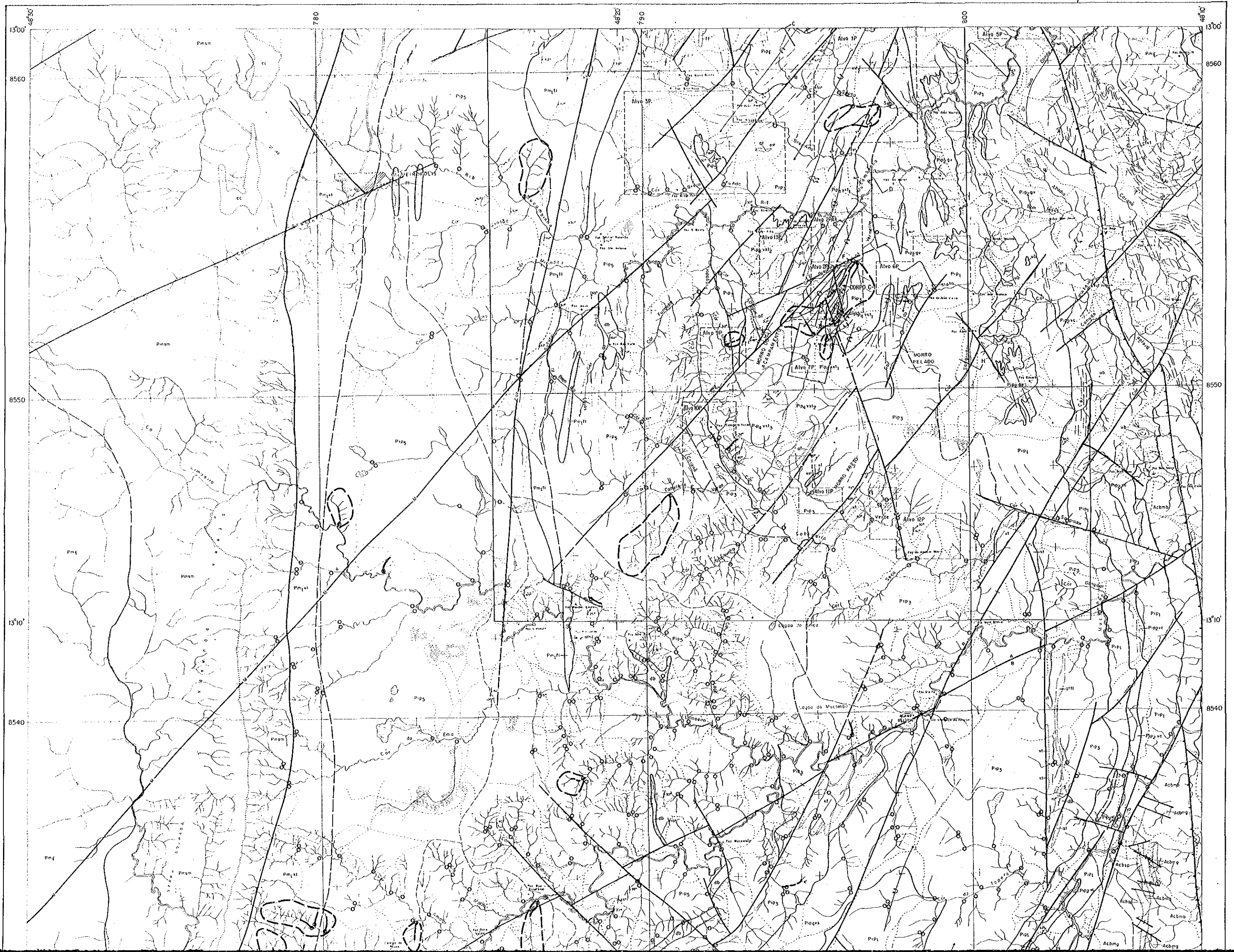



8540

8540

8530

8530

1320'

1320'

8520

8520

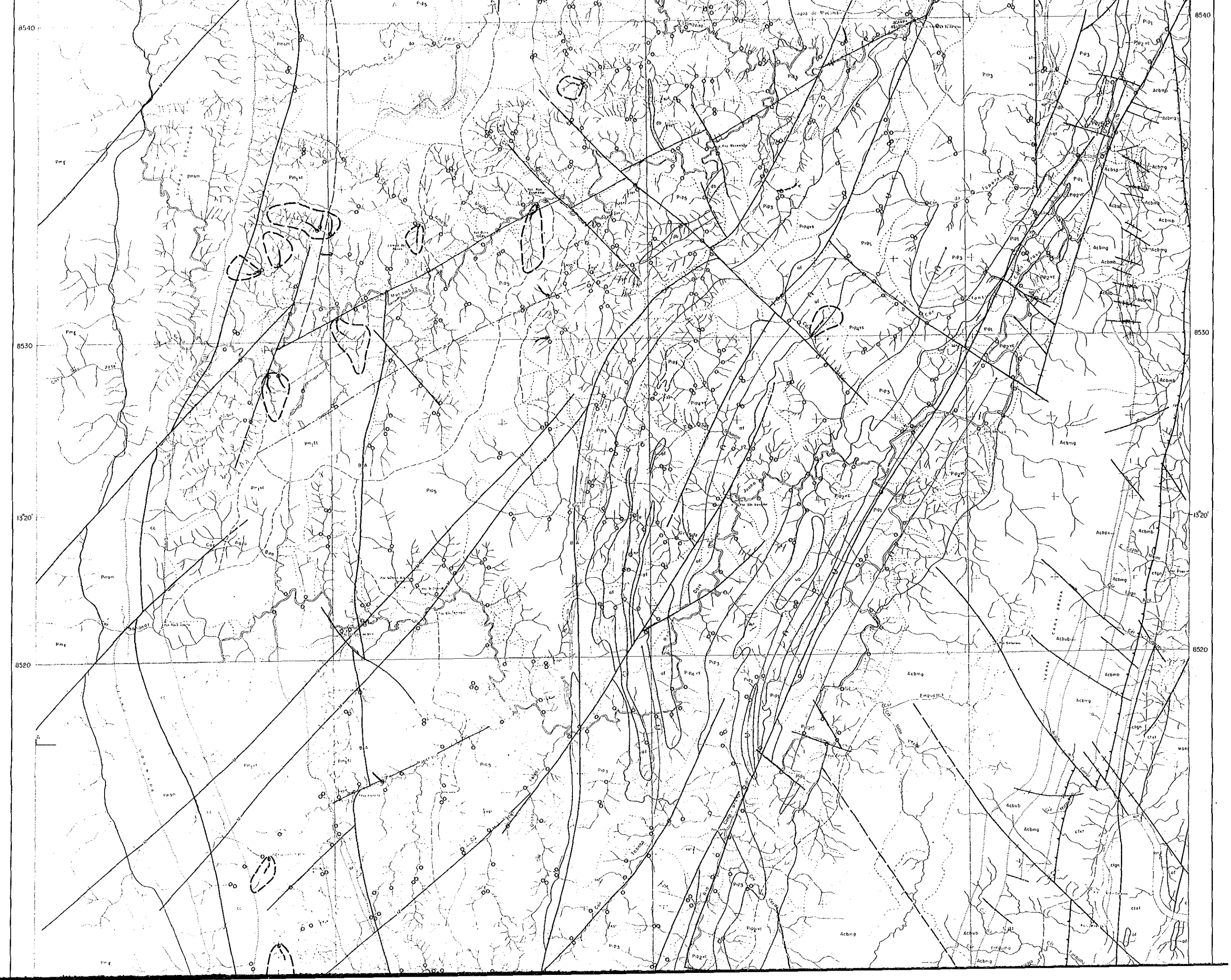



8520

8520

8510

8510

8500

8500

Mina Buriti

SAMA

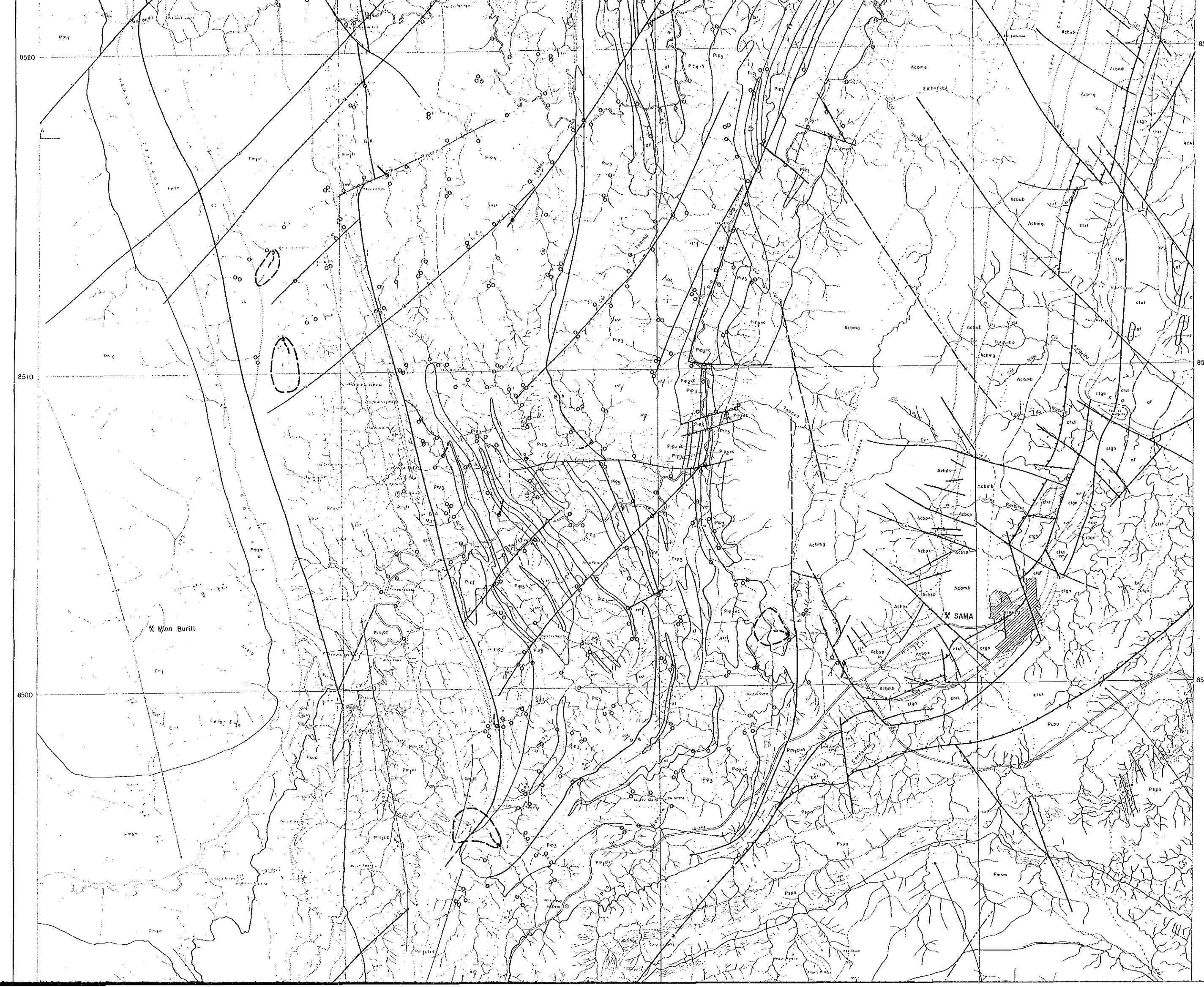

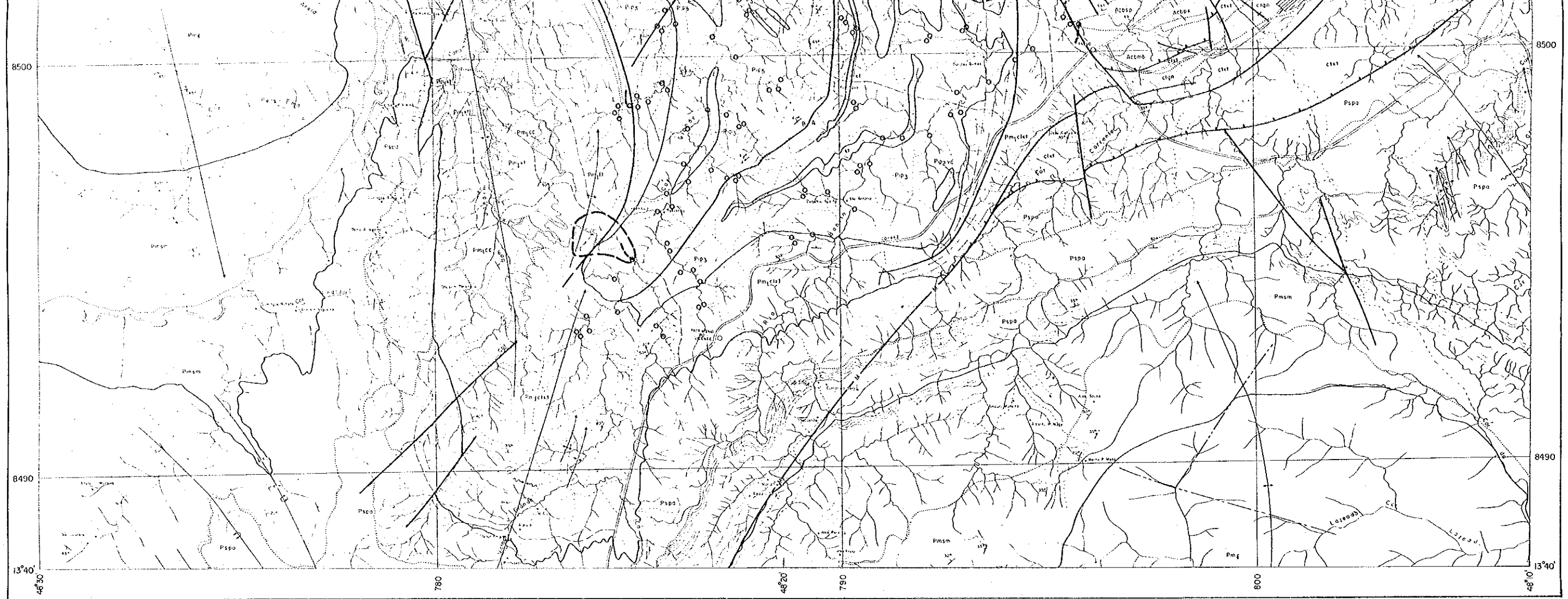

- LEGEND**
- Anomaly zone
  - Pb  $\geq$  22 ppm
  - 20  $\leq$  Pb  $\leq$  21 ppm
  - Sampling point
  - Geological boundary
  - Lithological limit
  - Fault
  - Synclinal axis
  - Anticlinal axis
  - Synclinatorium axis
  - Anticlinorium axis
  - Bedding plane
  - Schistosity (S1)
  - Schistosity (S2)
  - Lineation
  - Lineament

PI II-11

GEOLOGICAL SURVEY  
IN  
PALMEIRÓPOLIS, BRAZIL  
PHASE I

Geochemical Anomaly Map of Pb (Stream)

16207  
 国書刊行所

JAPAN INTERNATIONAL COOPERATION AGENCY  
METAL MINING AGENCY OF JAPAN  
DEC. 1986

Scale 1:50,000





8540

8530

13°20'

8520

8540

8530

13°20'

8520

8510

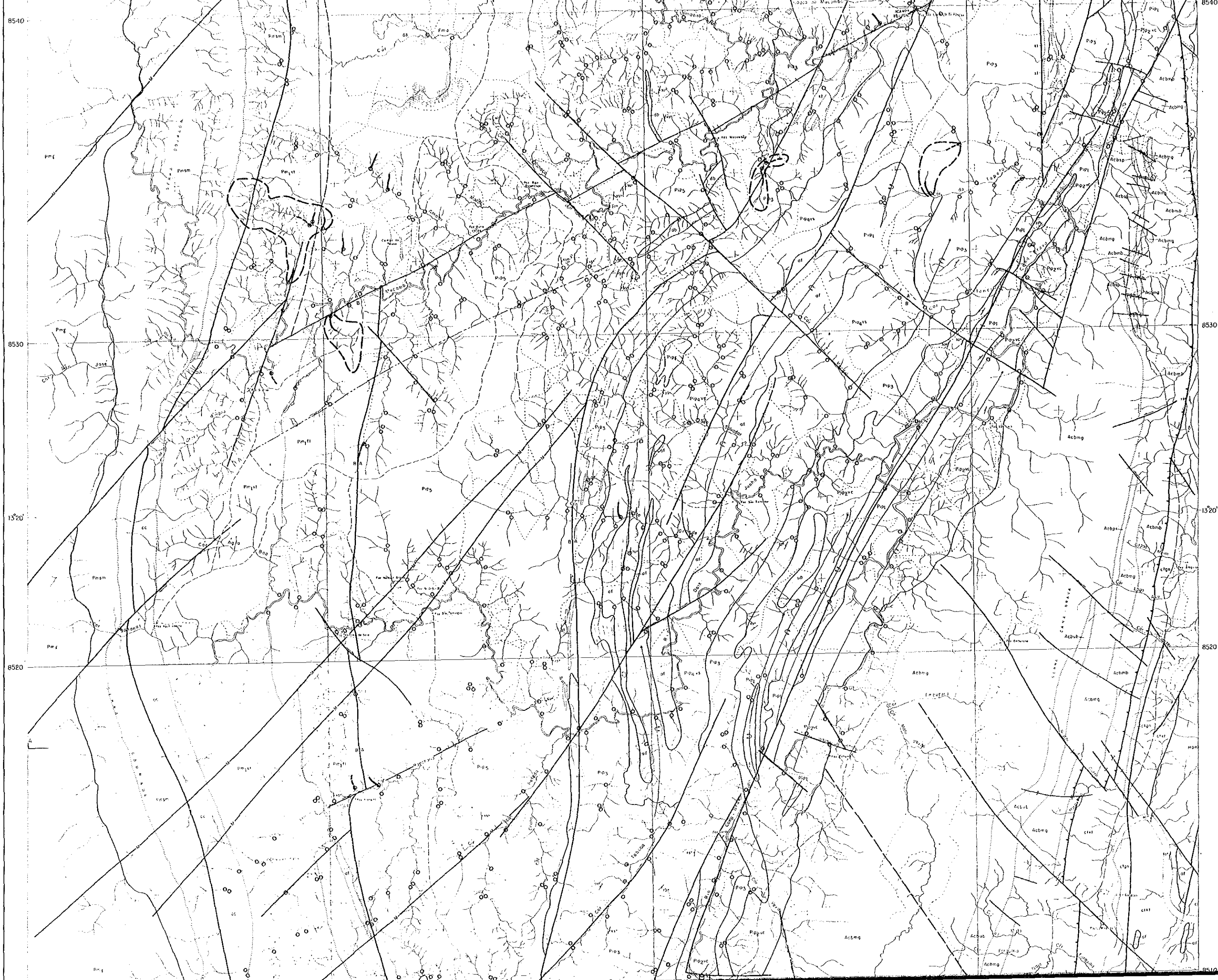



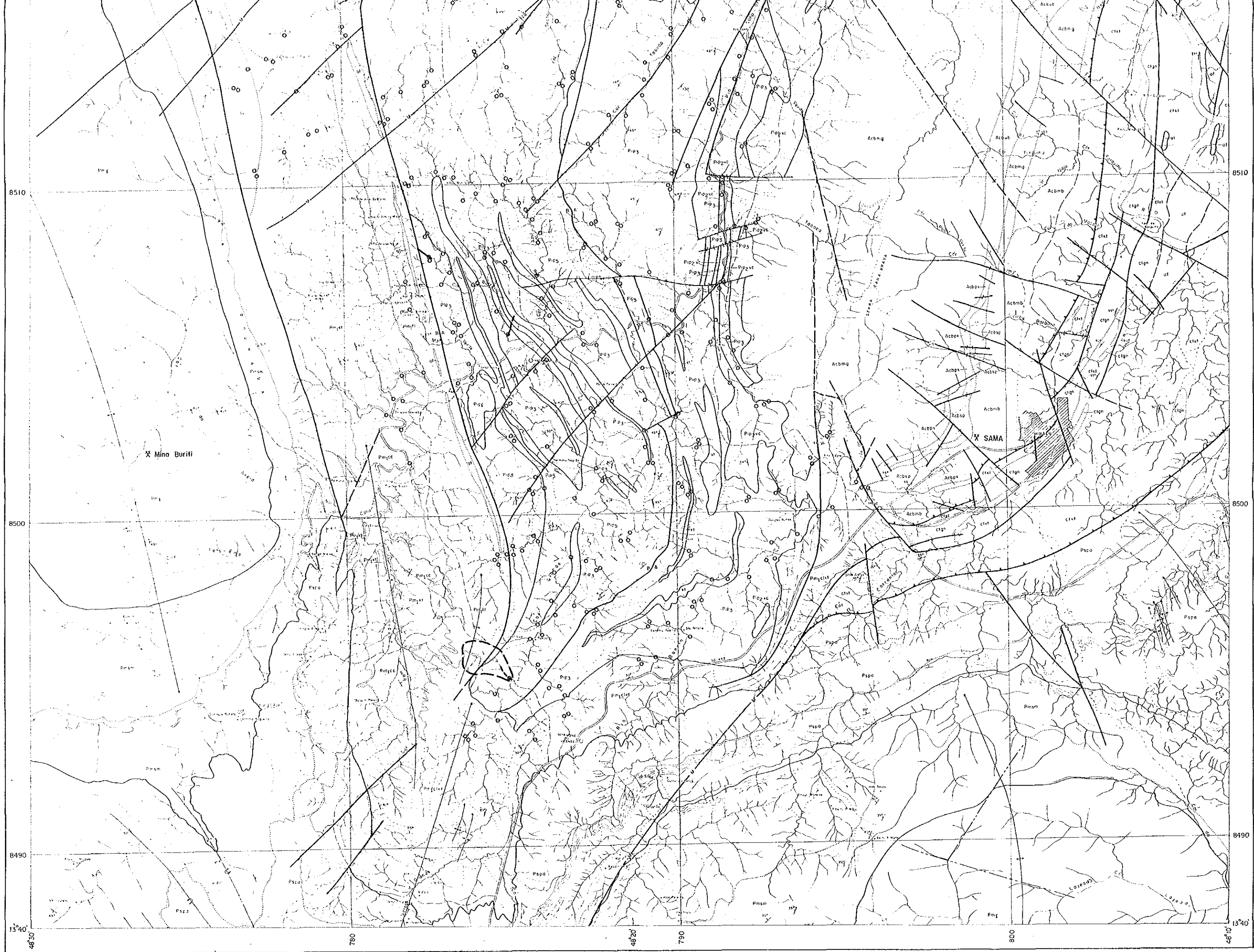

LEGEND

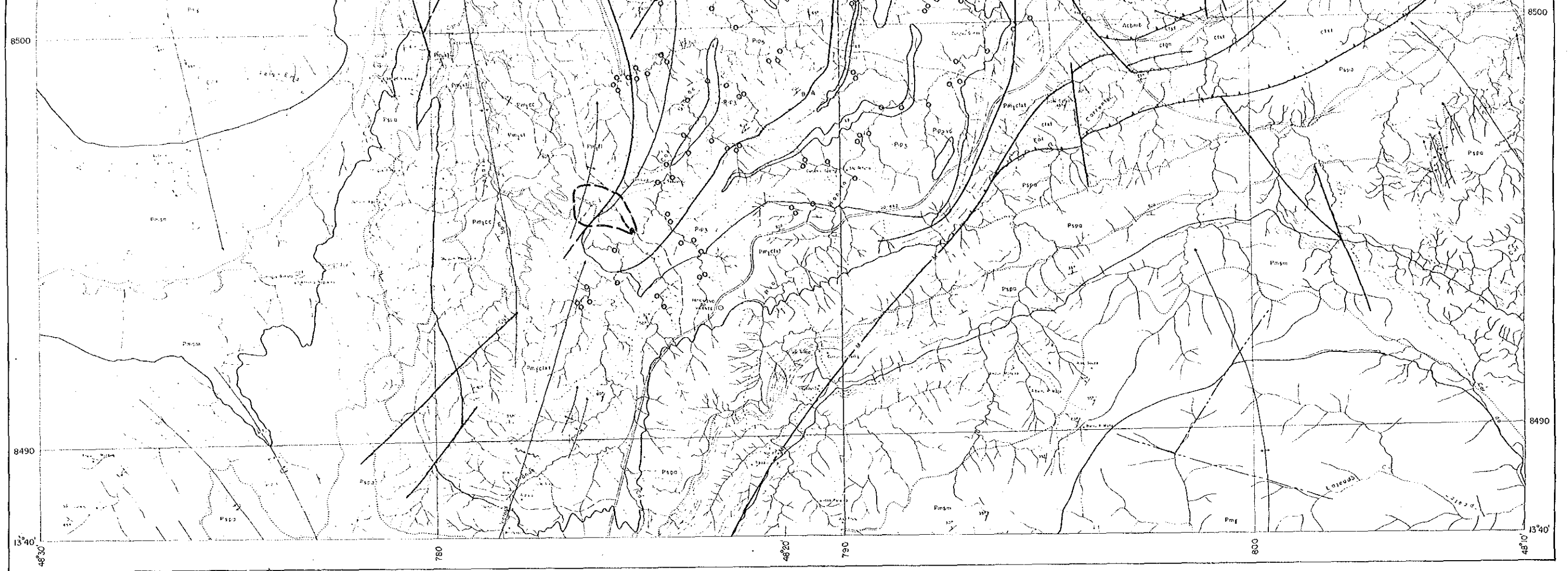

**LEGEND**

- Anomaly zone
- Zn  $\geq$  63 ppm
- 56  $\leq$  Zn  $\leq$  62 ppm
- Sampling point
- Geological boundary
- Lithological limit
- Fault
- Synclinal axis
- Anticlinal axis
- Synclinorium axis
- Anticlinorium axis
- Bedding plane
- Schistosity (S<sub>1</sub>)
- Schistosity (S<sub>2</sub>)
- Lincation
- Lineament

PL. II-12

GEOLOGICAL SURVEY  
IN  
PALMEIRÓPOLIS, BRAZIL  
PHASE I

16207

Geochemical Anomaly Map of Zn (Stream)

JAPAN INTERNATIONAL COOPERATION AGENCY  
METAL MINING AGENCY OF JAPAN  
DEC. 1986

Scale 1:50,000