

国测院大...  
03258  
国测院大...

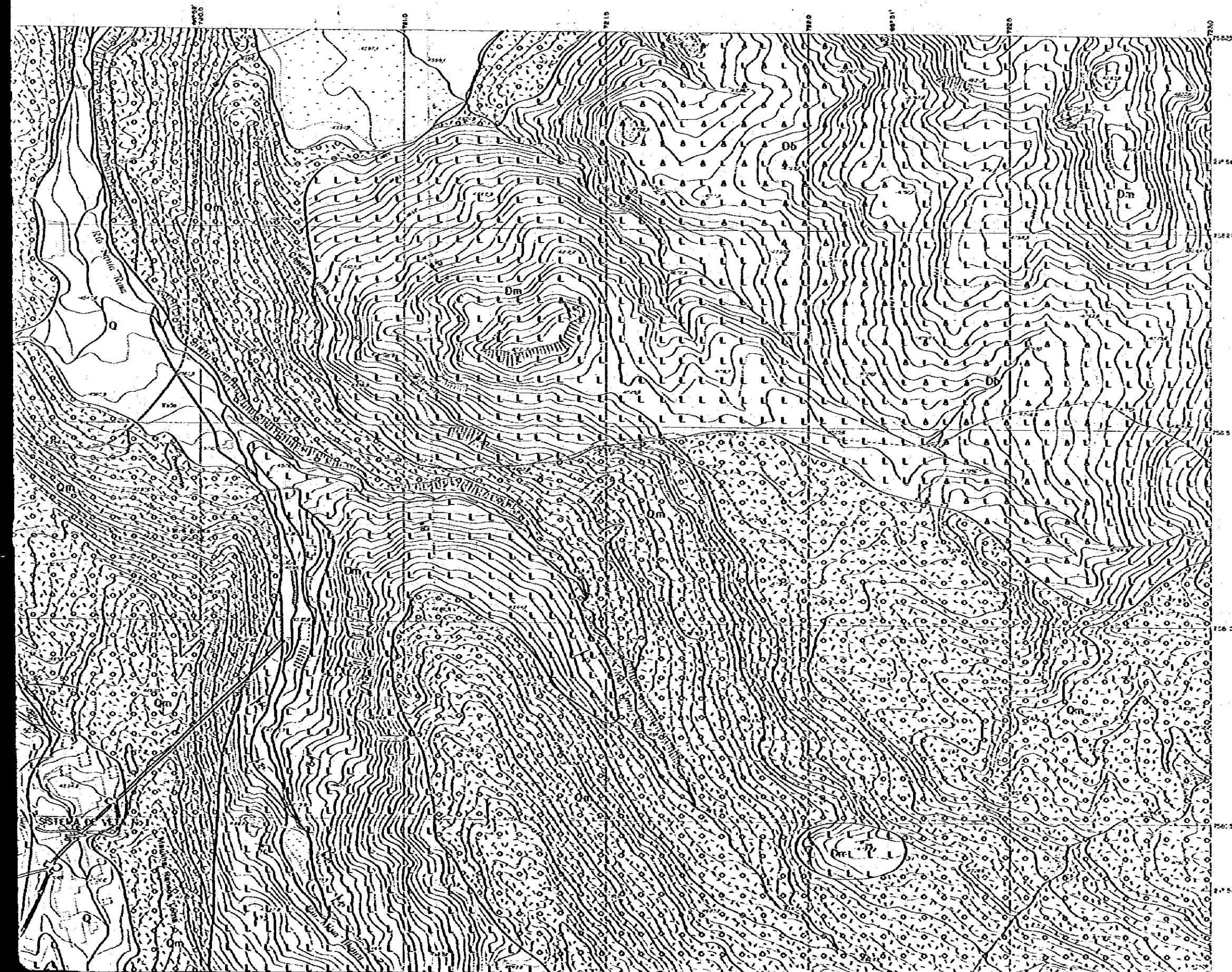

PL - 1

INVESTIGACIÓN GEOLOGICA  
EN  
AREA DE SAN ANTONIO REPUBLICA DE BOLIVIA

**MAPA GEOLOGICO  
DEL AREA ESTUDIADA**

METAL MINING AGENCY OF JAPAN  
JAPAN INTERNATIONAL COOPERATION AGENCY  
GOBIERNO DEL JAPON

FEBRERO 1983  
preparado por OMA KOEI CO. LTD

ESCALA 1:5000





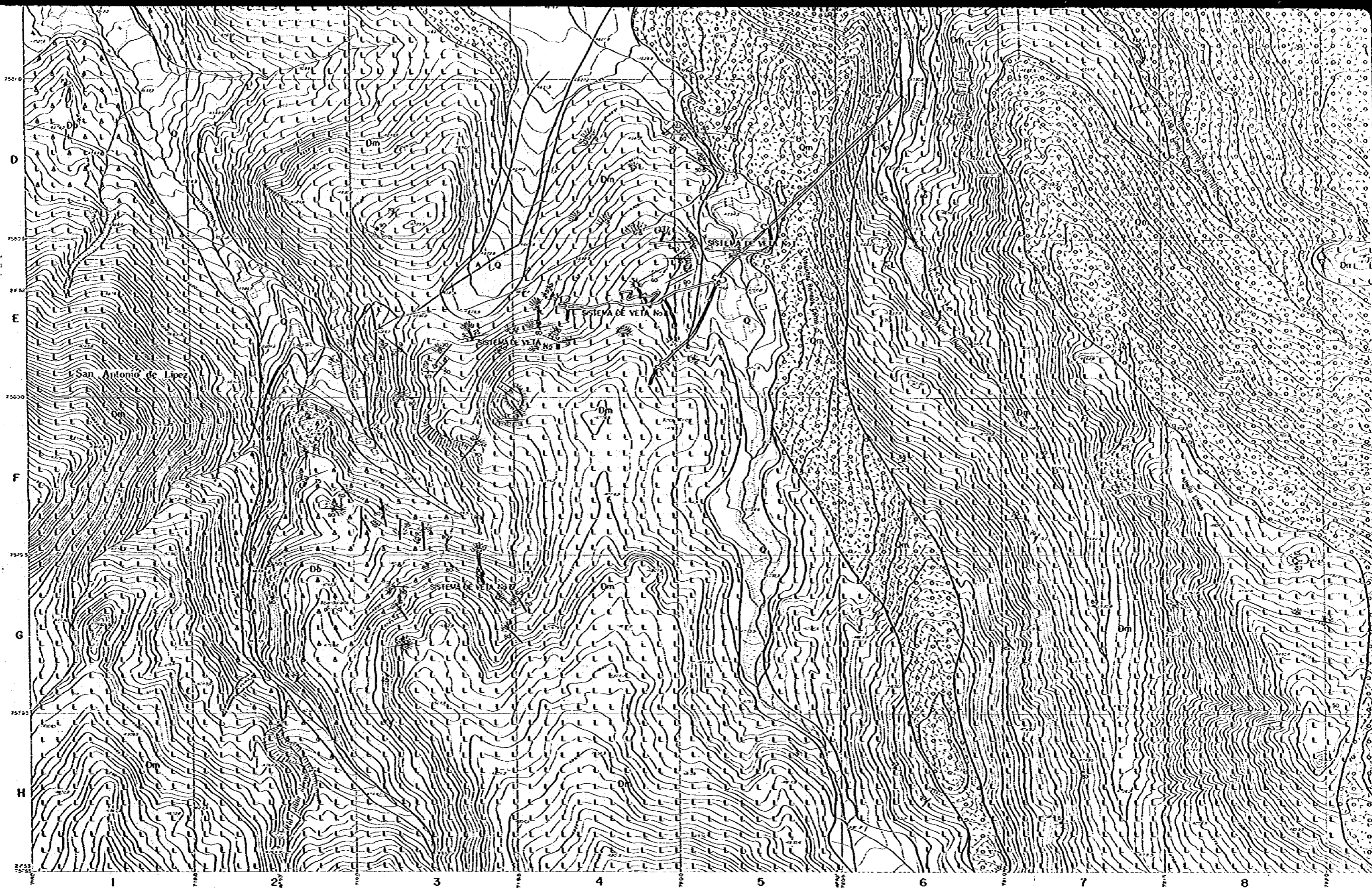

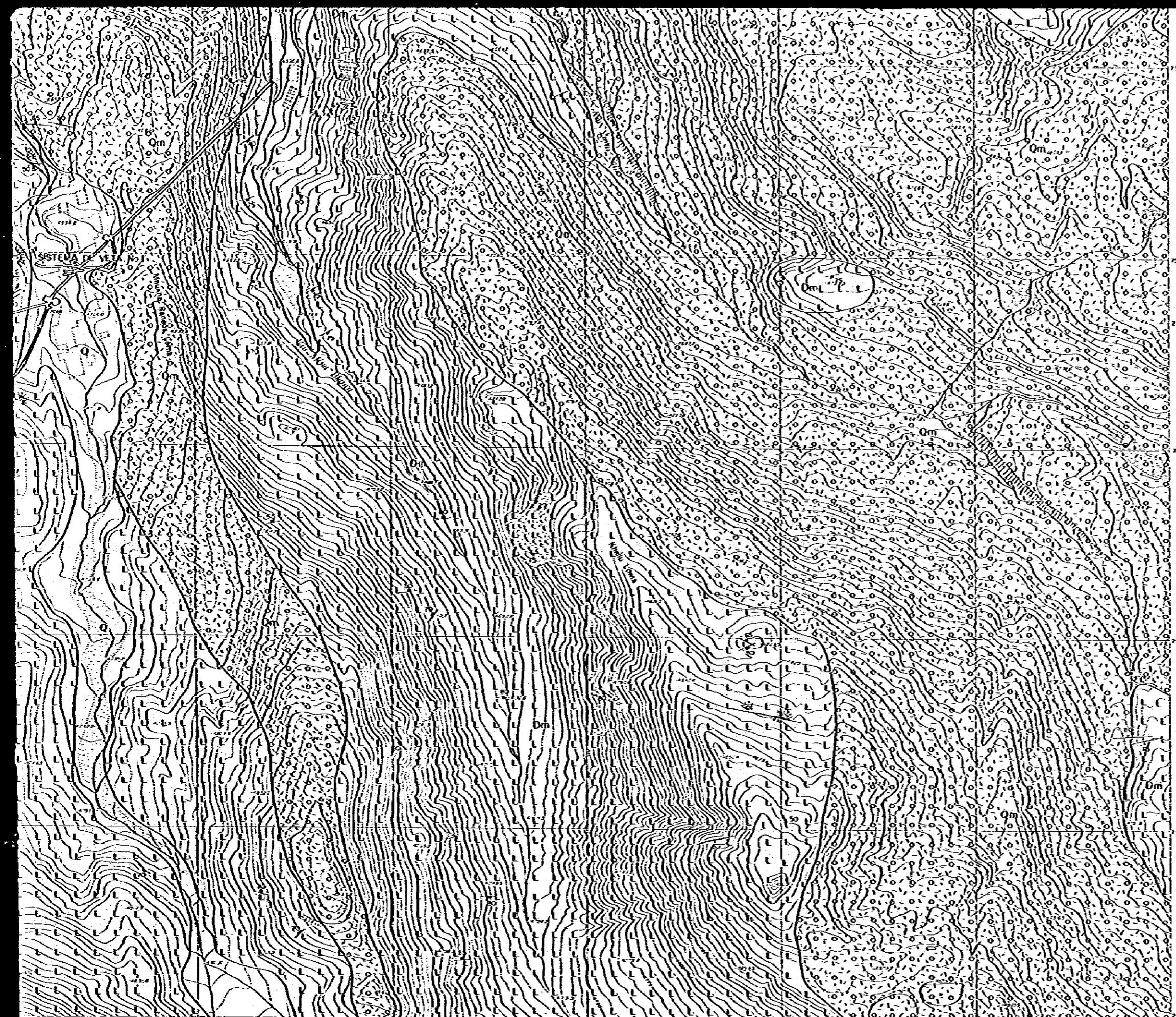
**LEYENDA**

- Cuaternario
- Morenas
- Dacito Brechado
- Dacito Masivo
- Veto
- FRACTURO

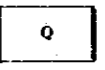

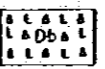
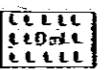
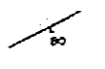

LEYENDA

-  Cuaternario
-  Morrenos
-  Dacita Brechada
-  Dacita Masiva
-  Veto
-  Fractura
-  Pique y Desmoron
-  Boca Mina

5 6 7 8 9 10

2750  
2755  
2760  
2765  
2770

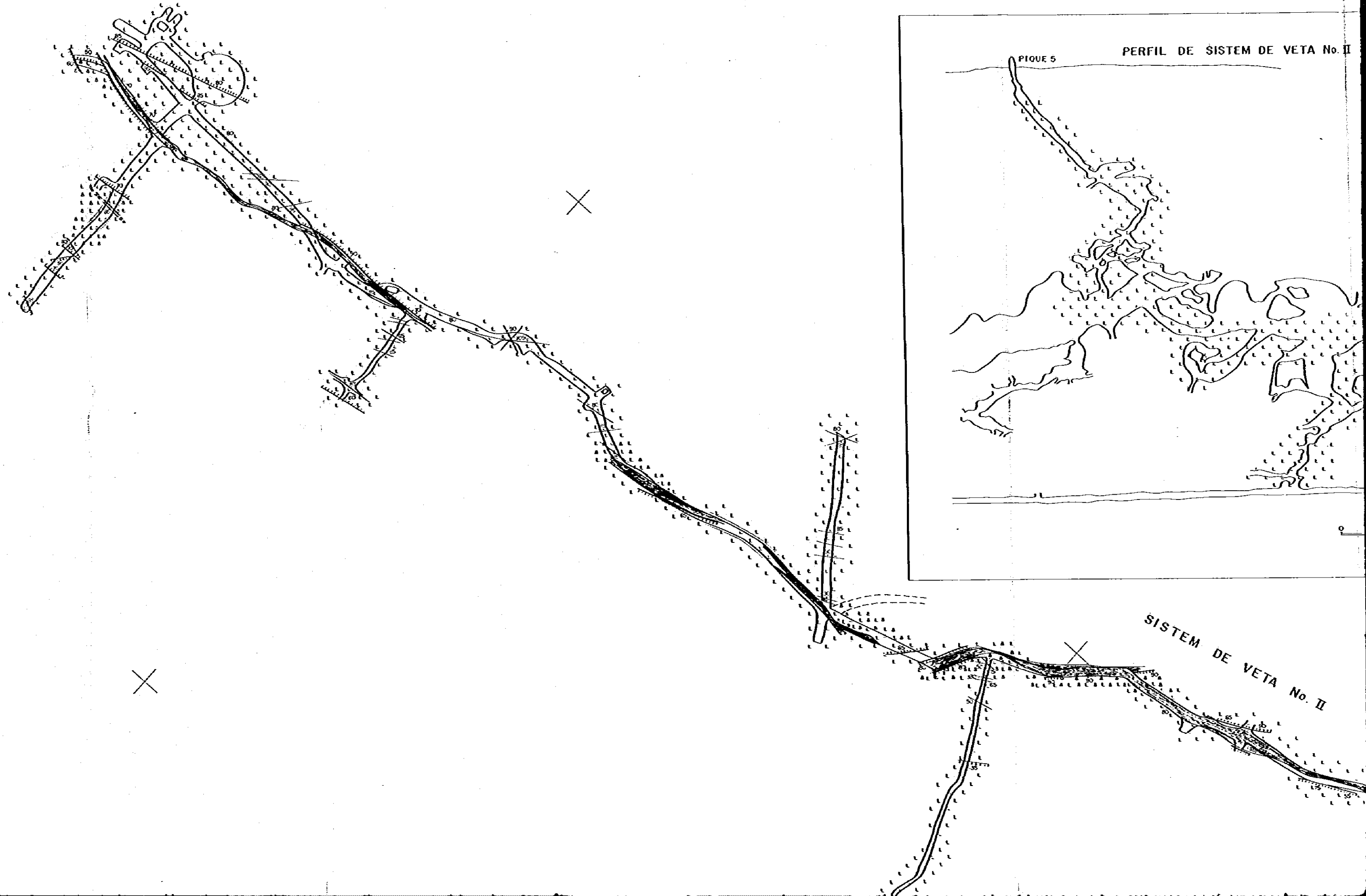

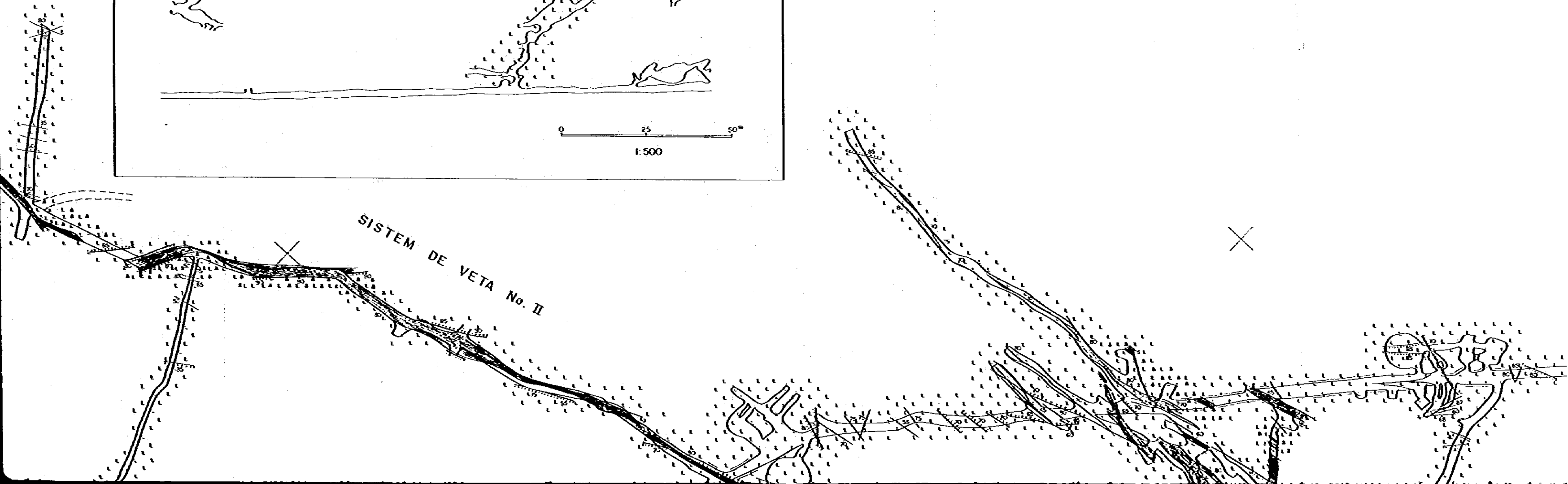
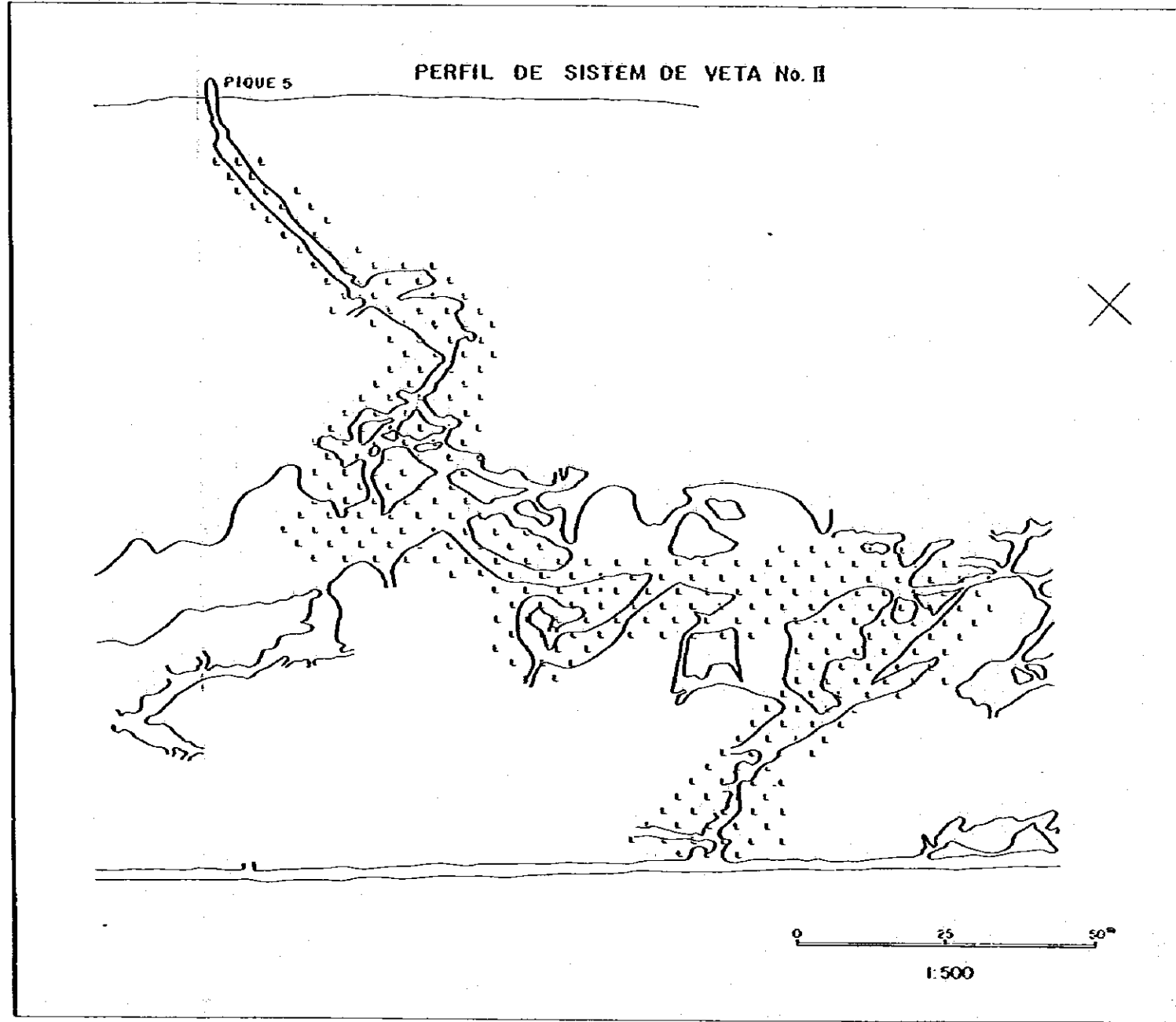

PL - 2    MAPA GEOLOGICO DE INTERIOR MINA

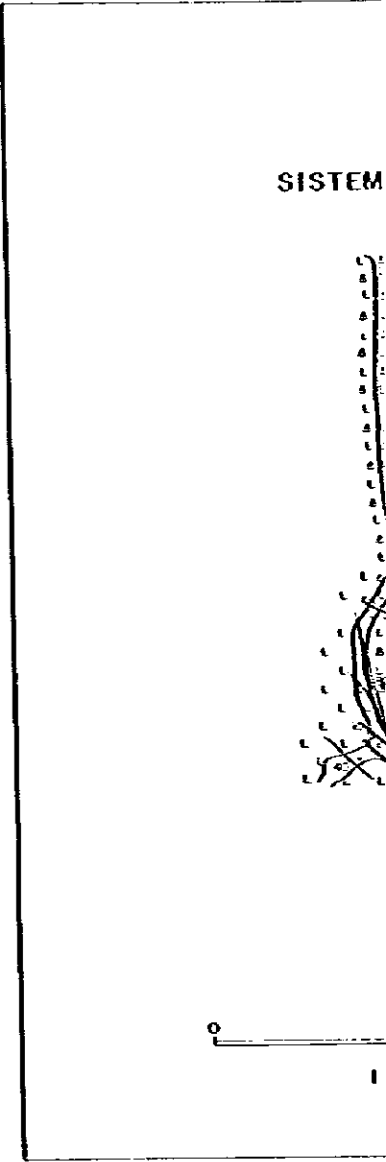
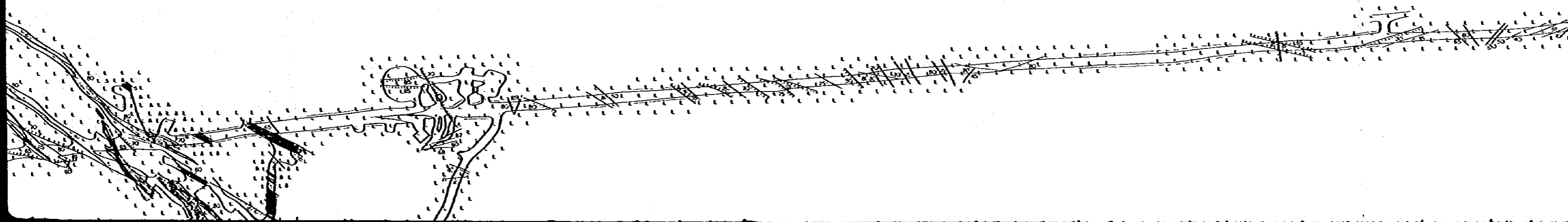

SISTEM DE VETA No. IV

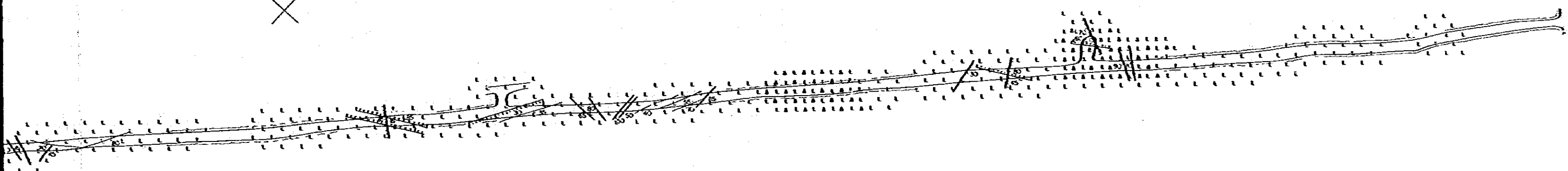
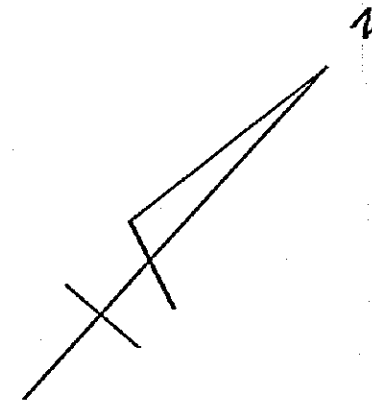
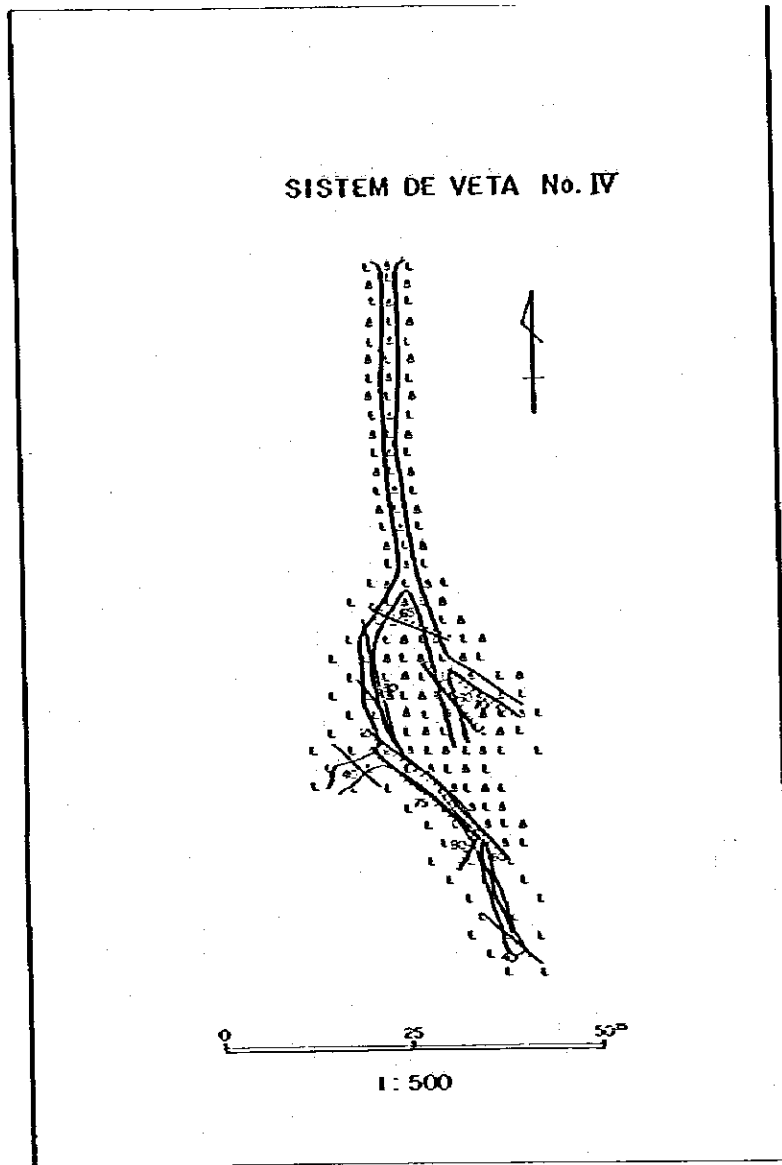

LEYENDA



Docito puzio



SISTEM DE VETA



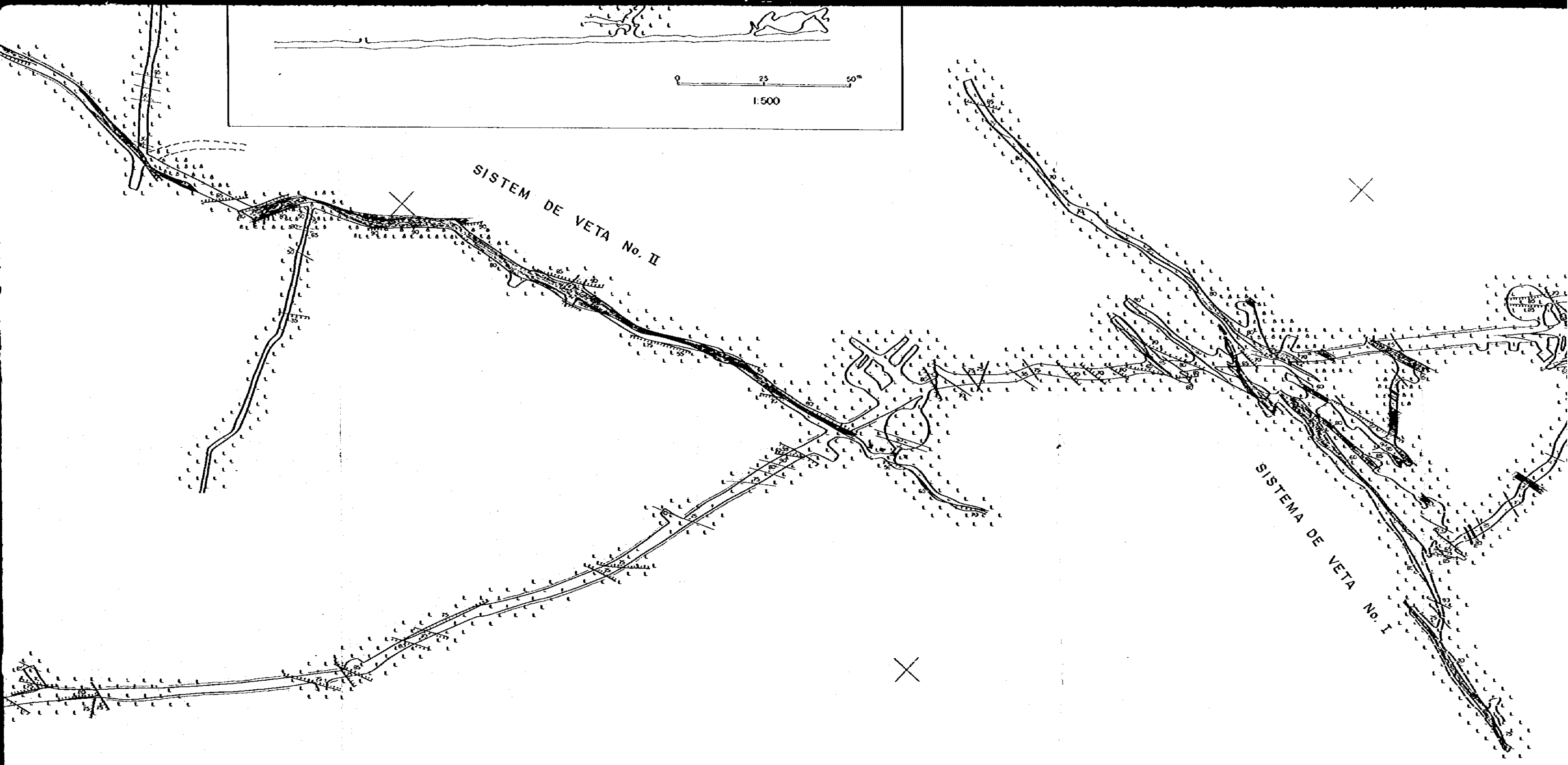
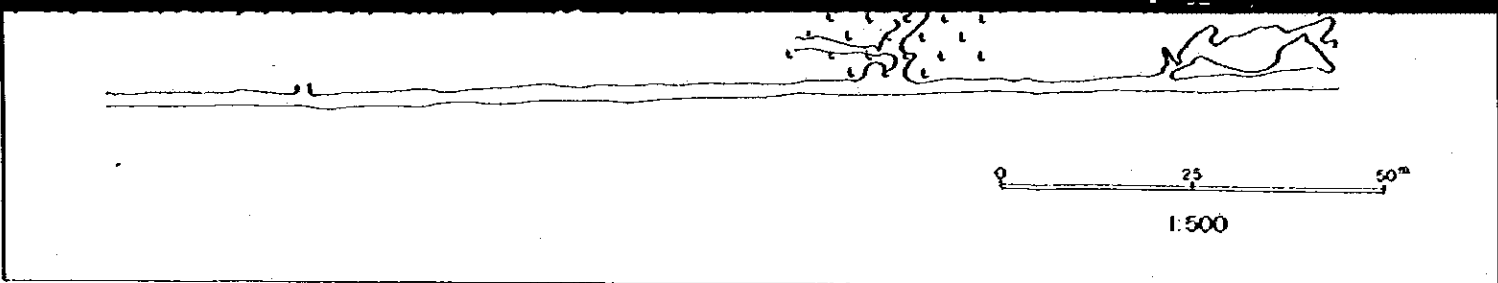

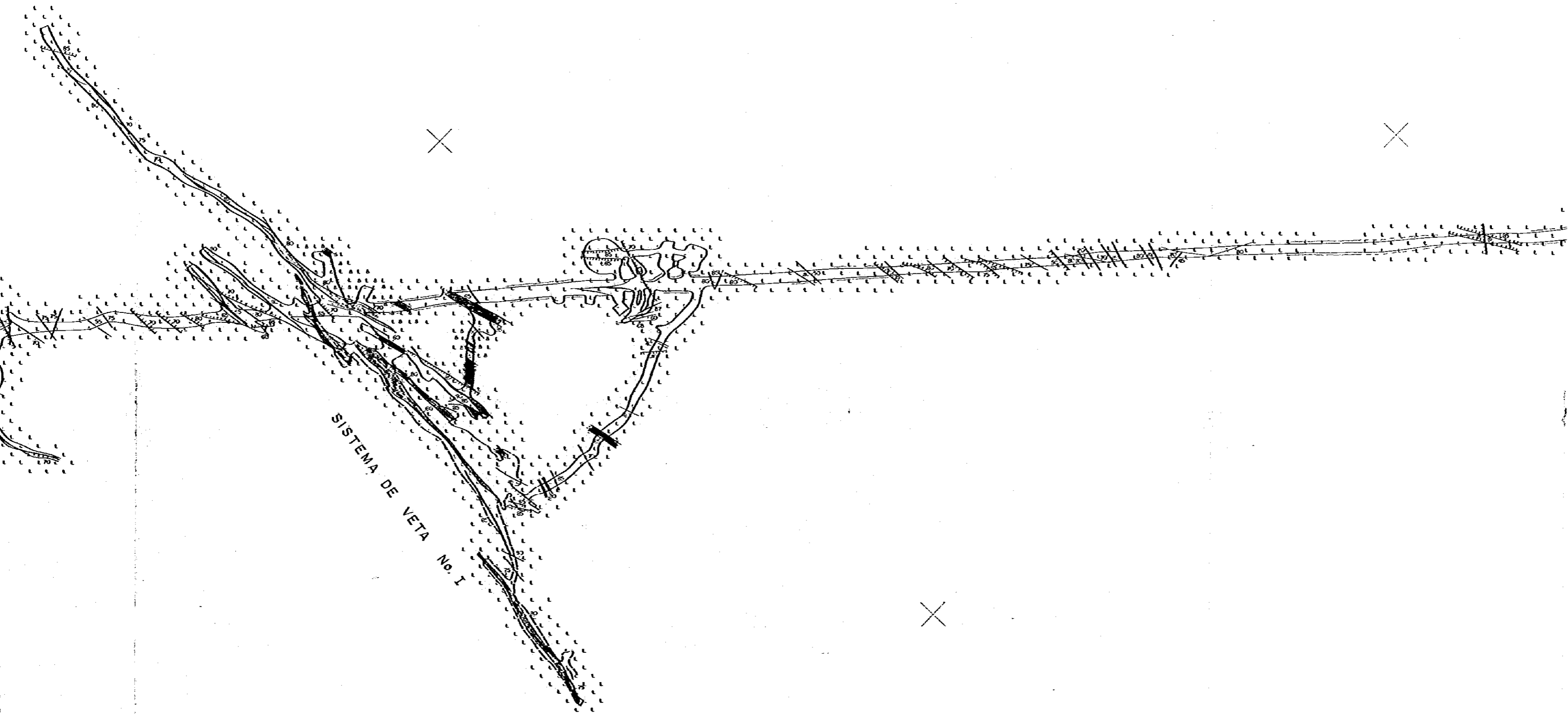

SISTEMA DE VETA No. 1

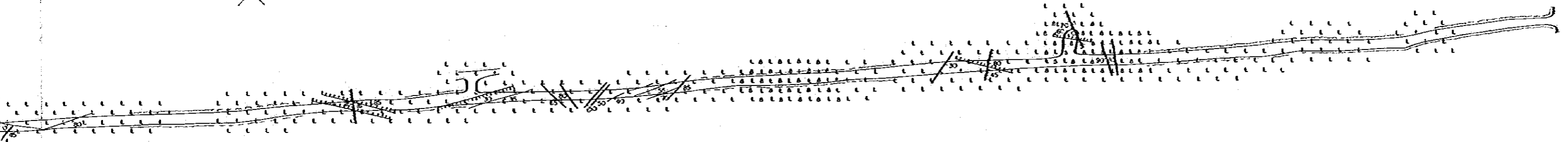
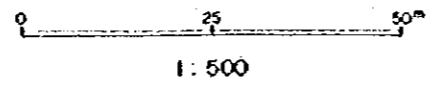

LEYENDA

-  **Macizo macizo**
-  **Macizo brechada**
-  **Veto**
-  **Fracturas**
-  **Plegas**

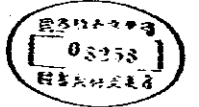
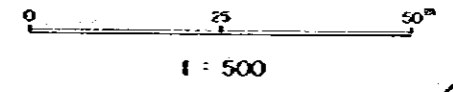

Mapa de Ubicaciones de Muestras

地质部地质研究所  
8258  
地质部地质研究所

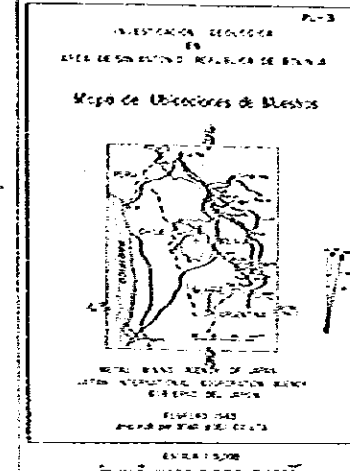
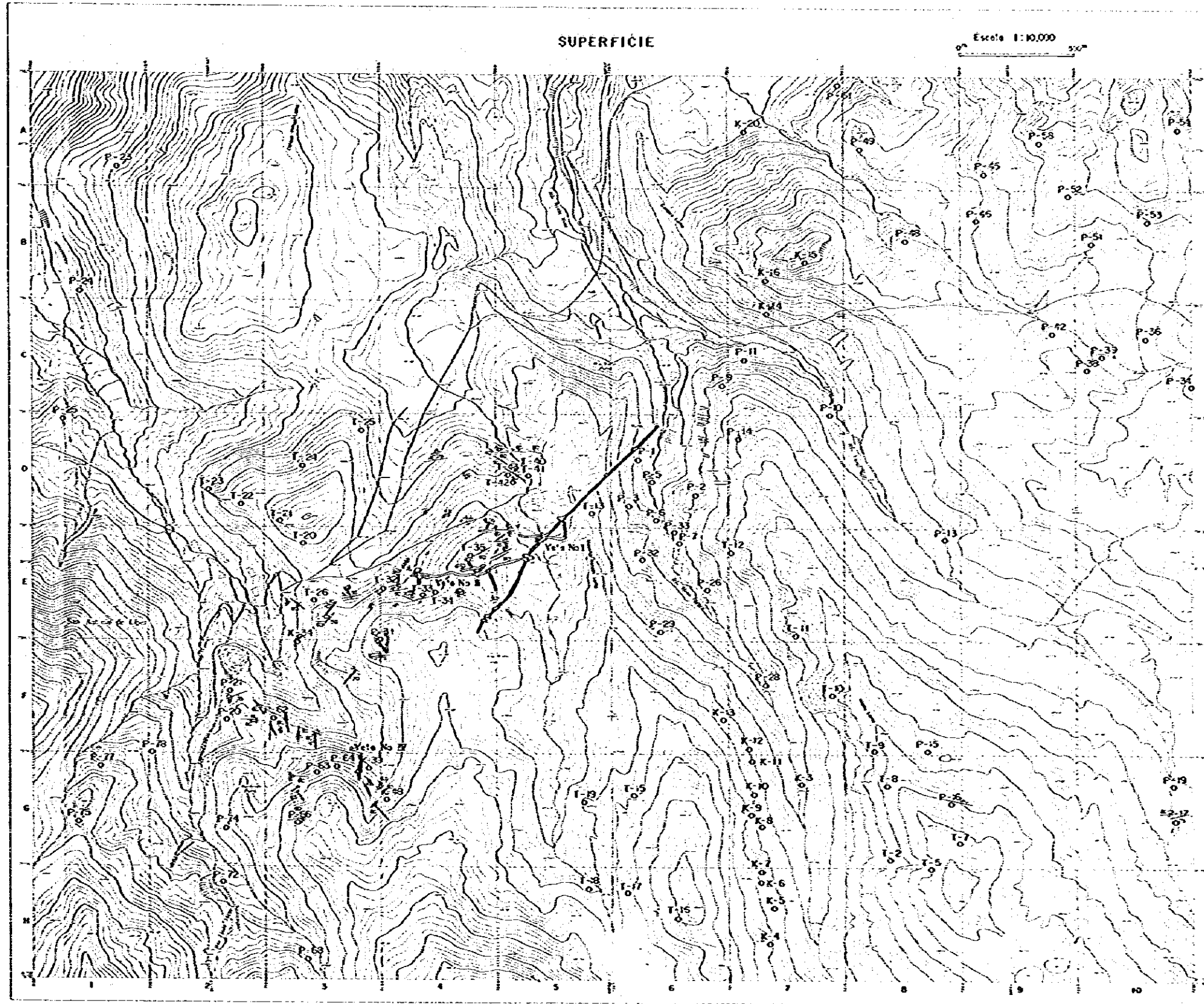

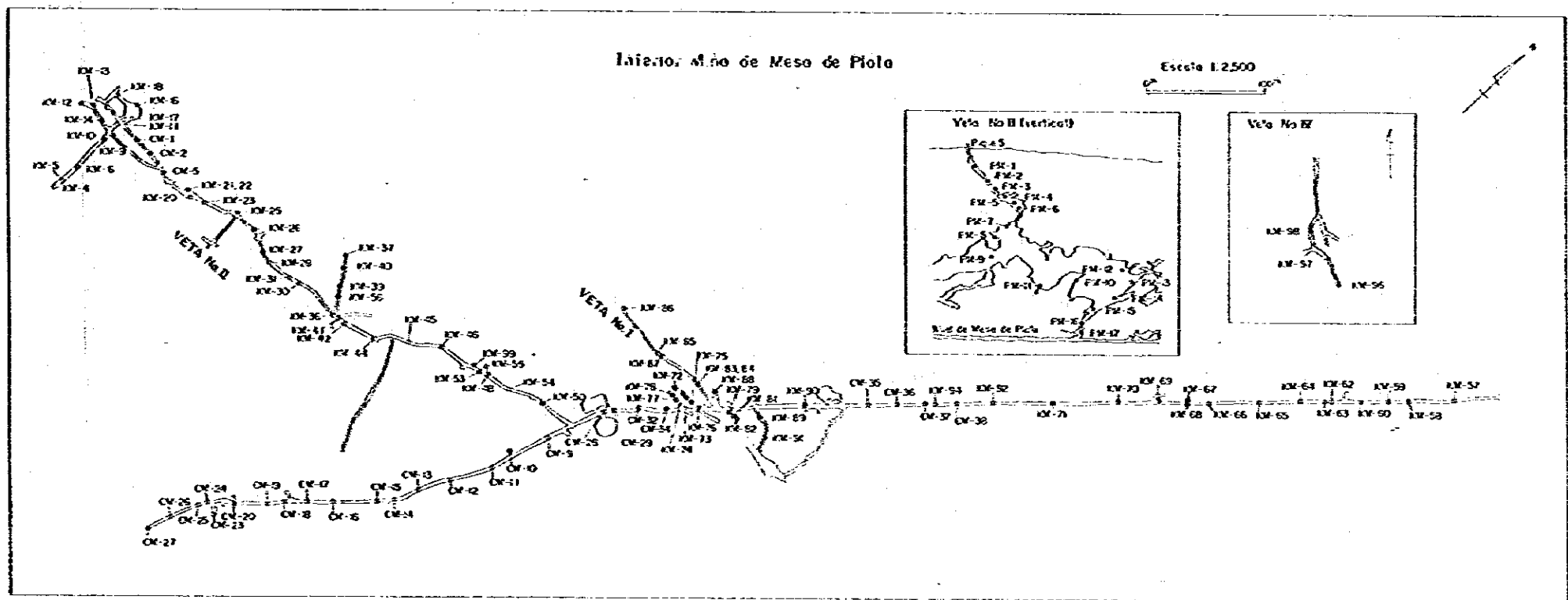
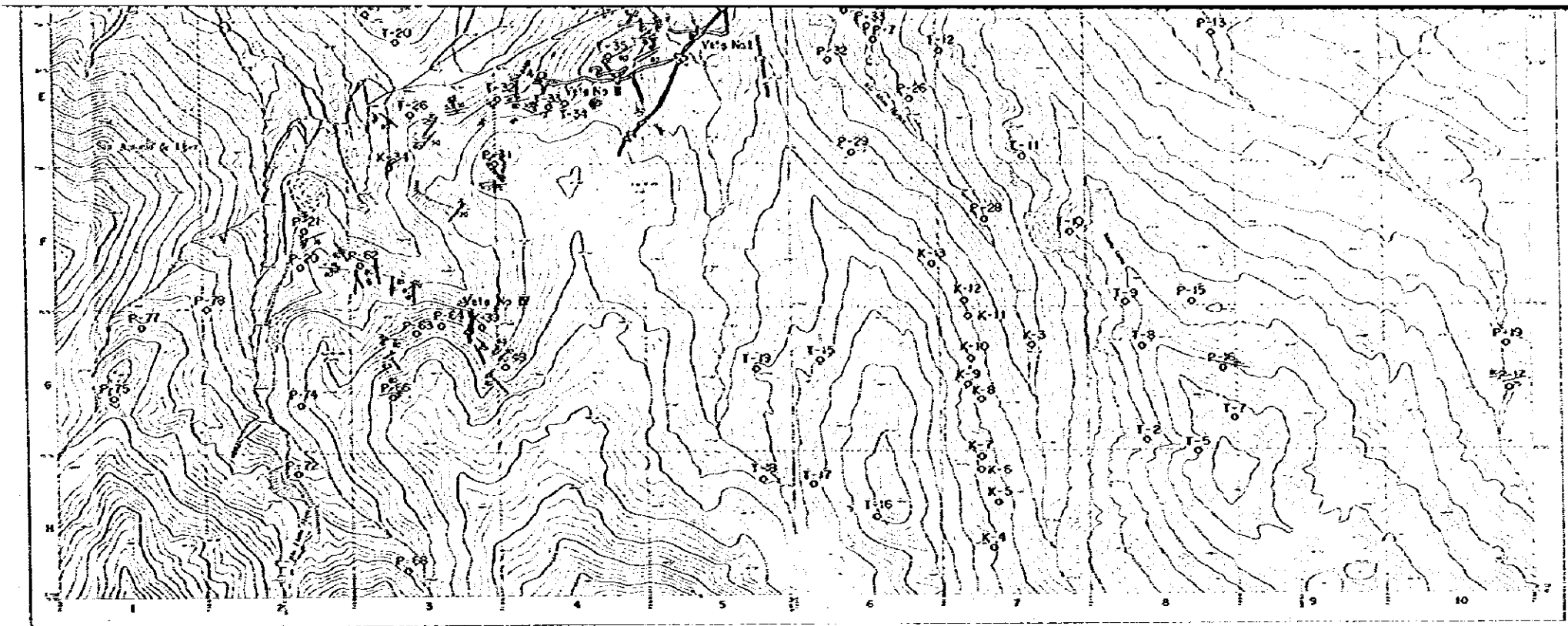

Mapo de distribuciones y clasificaciones de zonas alteradas

08253  
 地质研究所  
 地质研究所

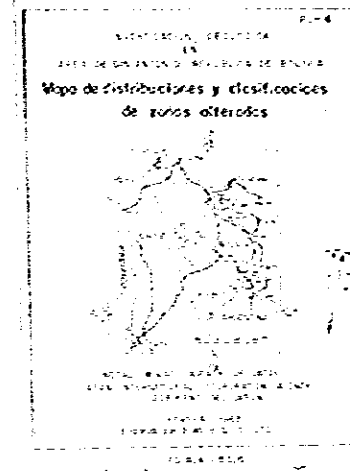
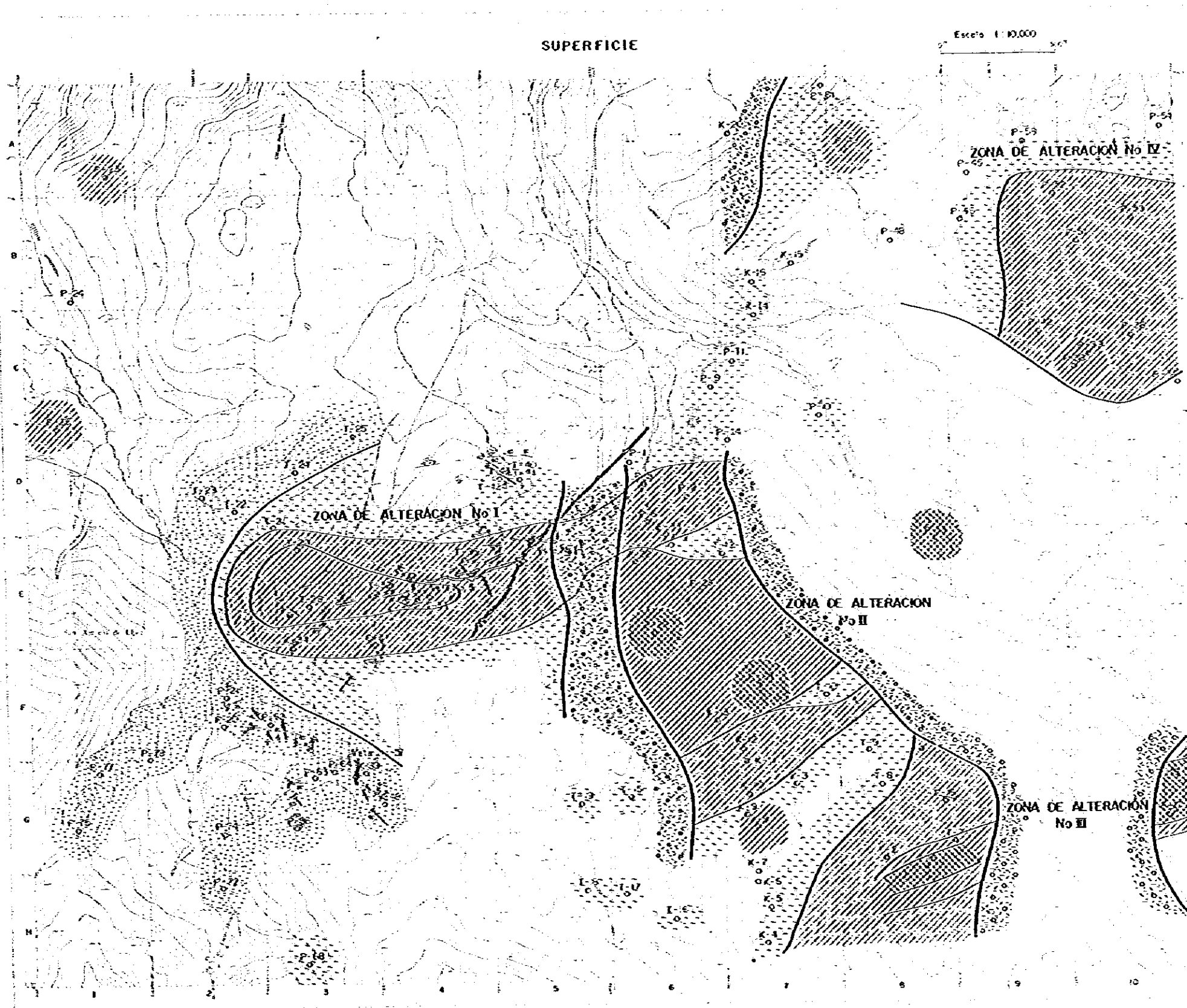

- Legenda**
- Zona de corte
  - Zona de sericeo
  - Zona de calcina
  - Zona de magnetita
  - Zona de óxido
  - Muestras
  - Ubicación de muestra

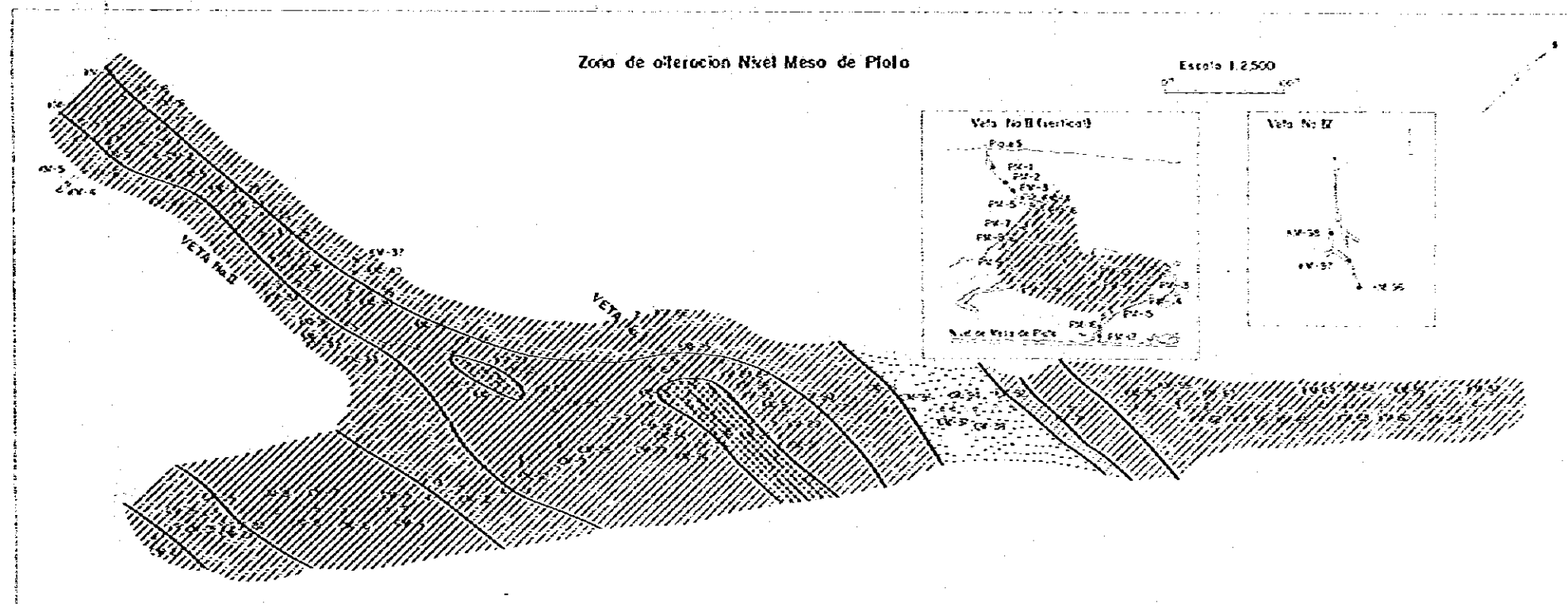



PL.-5 Mpa de distribuciones de indicios de Ag, As, Zn y Zr de superficie

Escala: 10,000

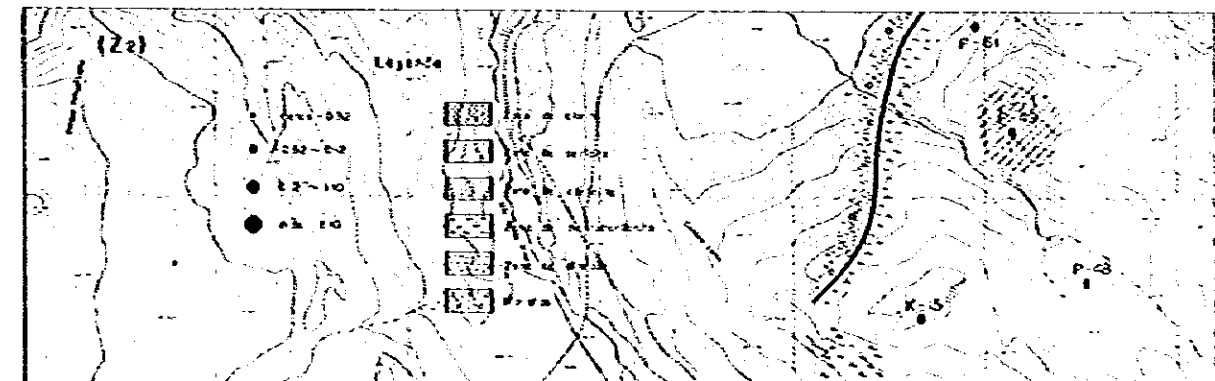
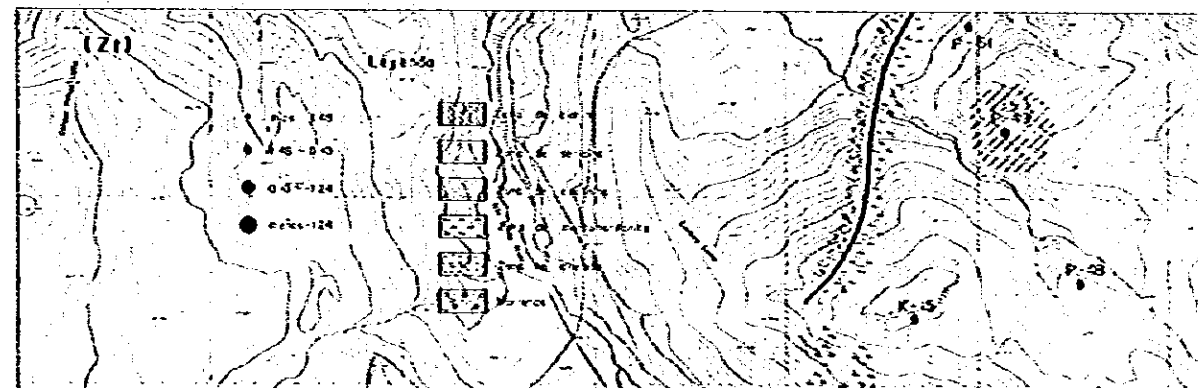
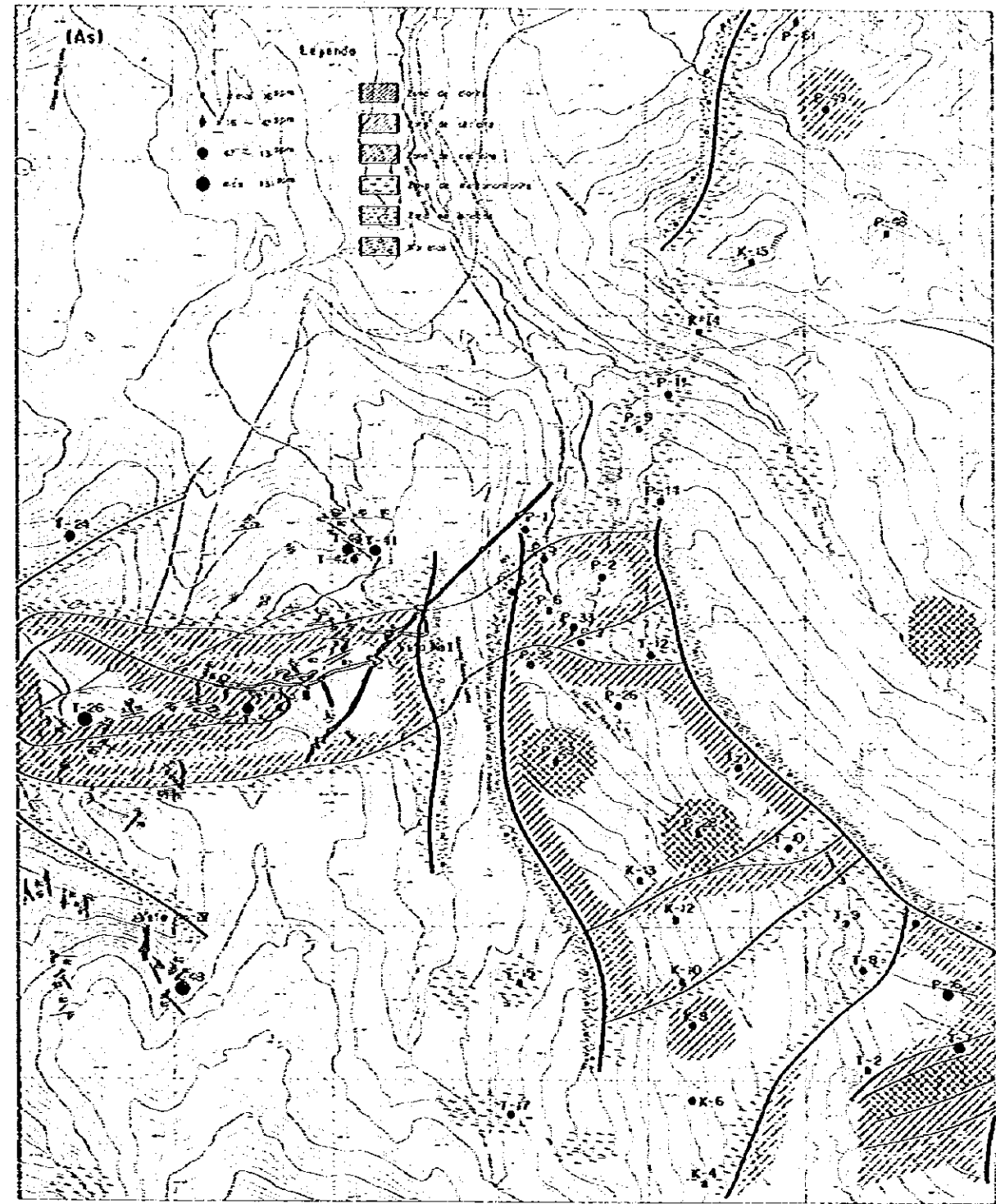
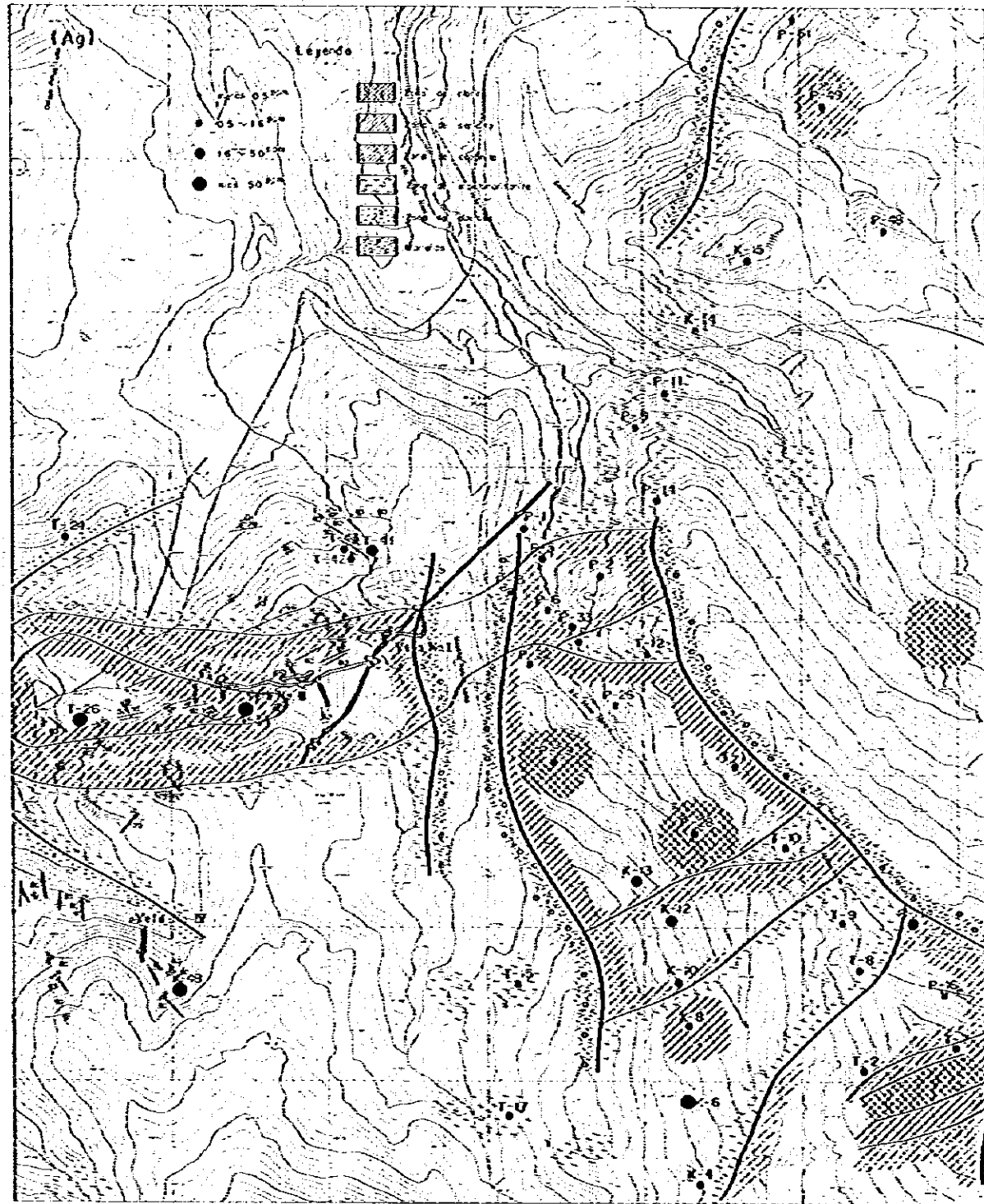

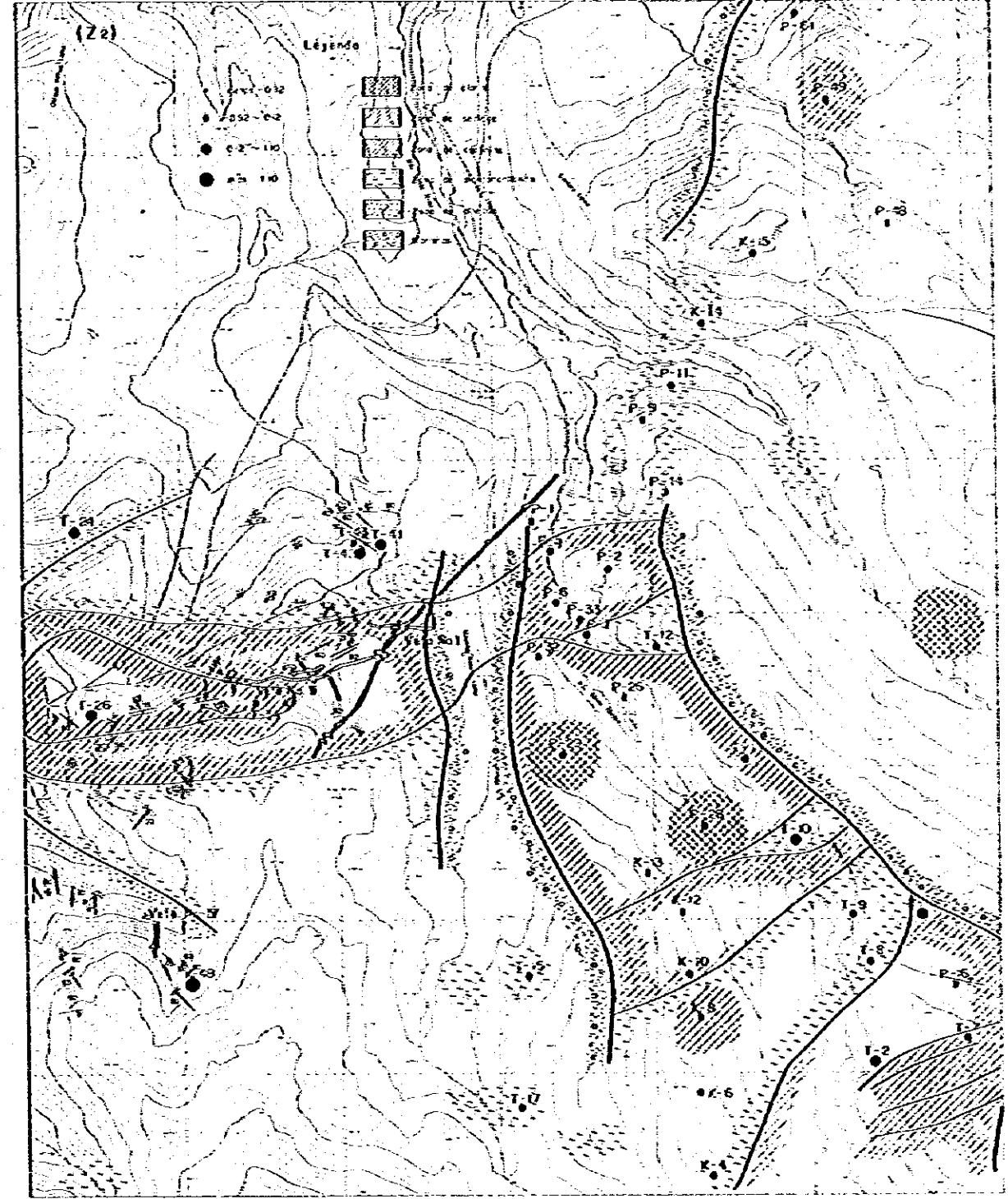
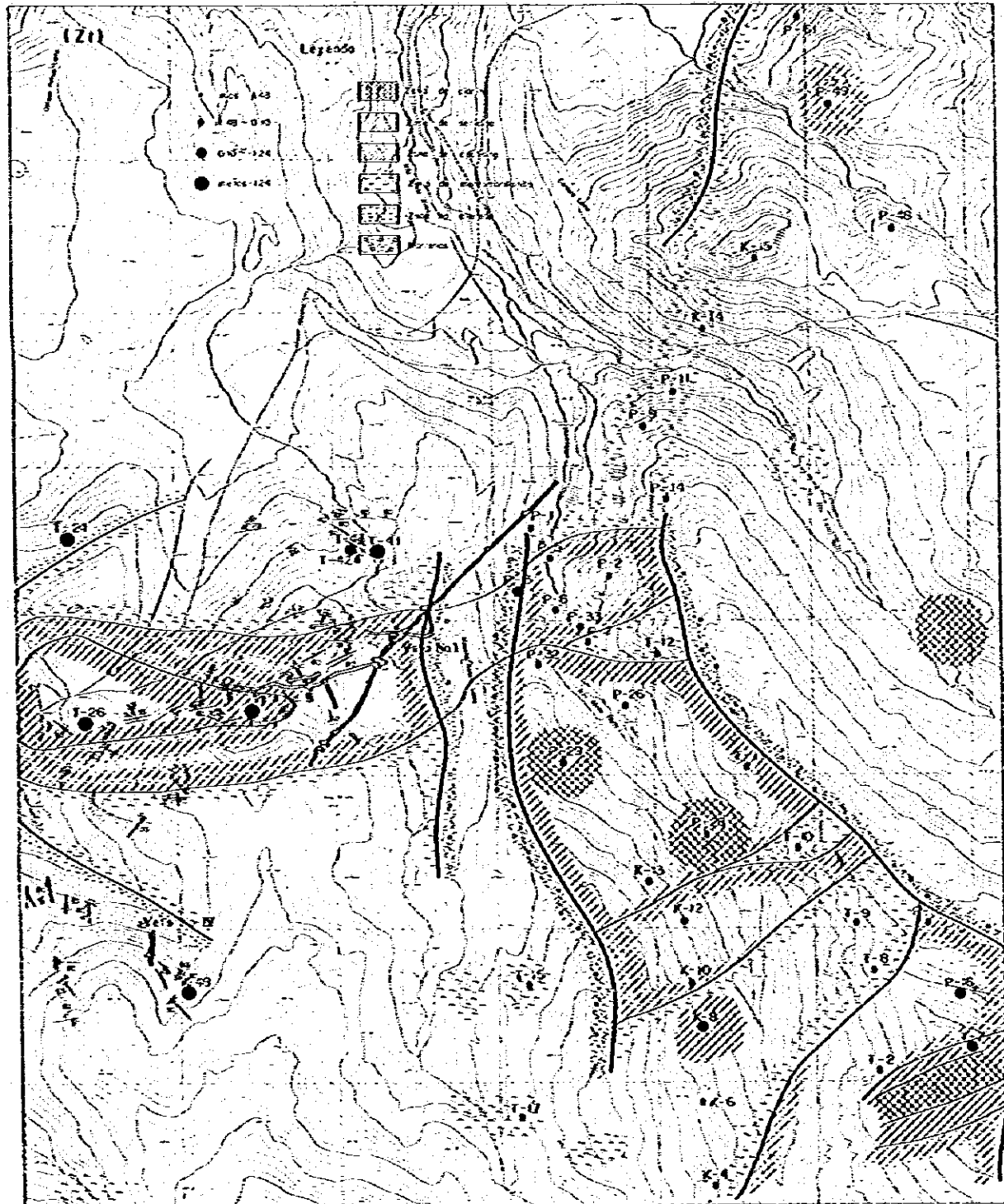
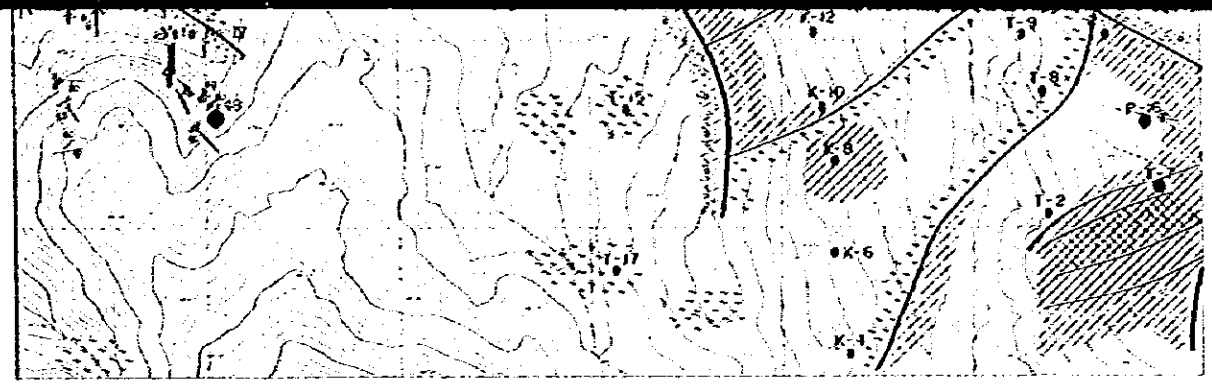
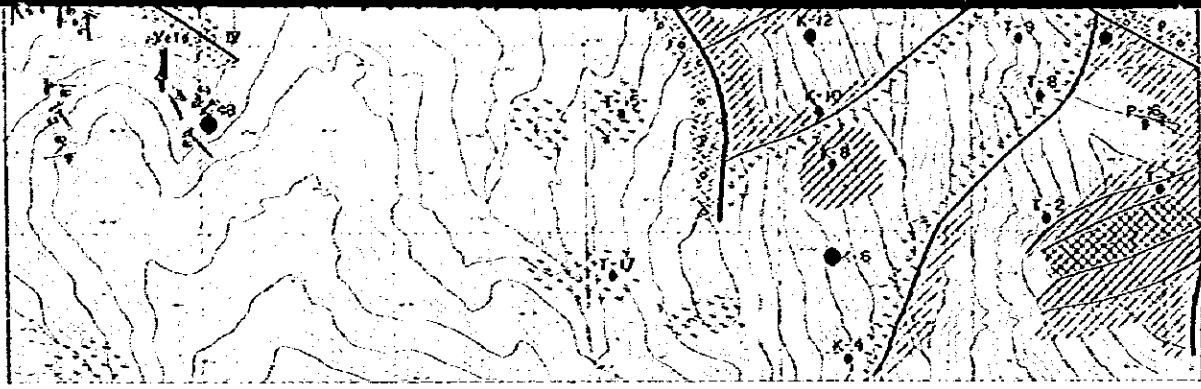

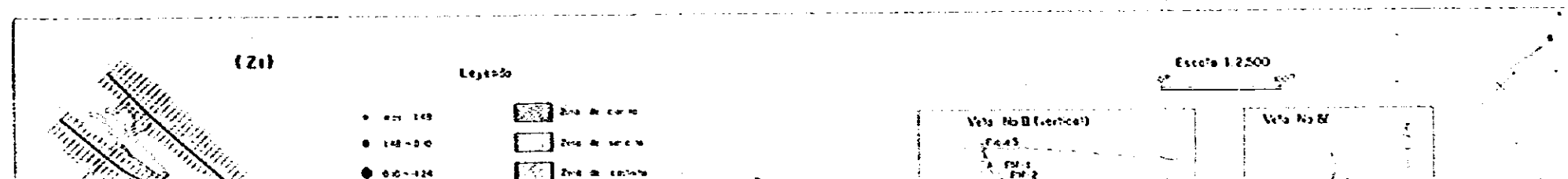
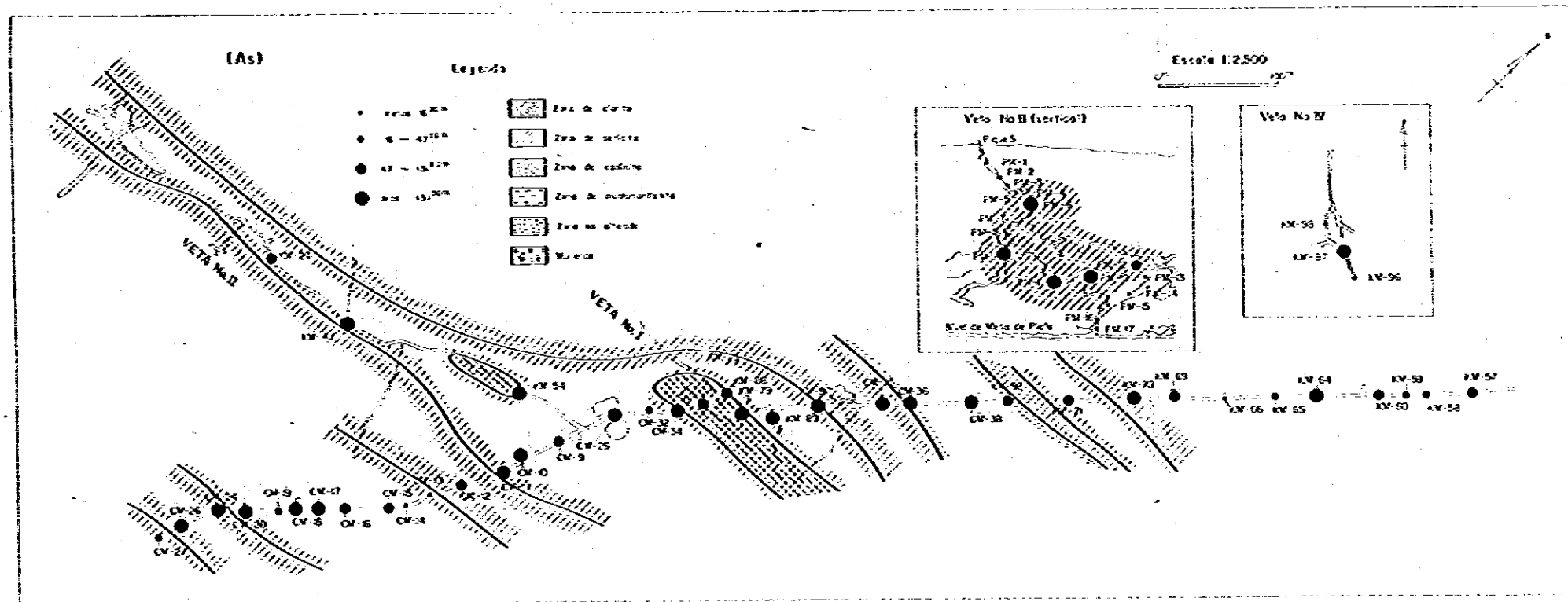
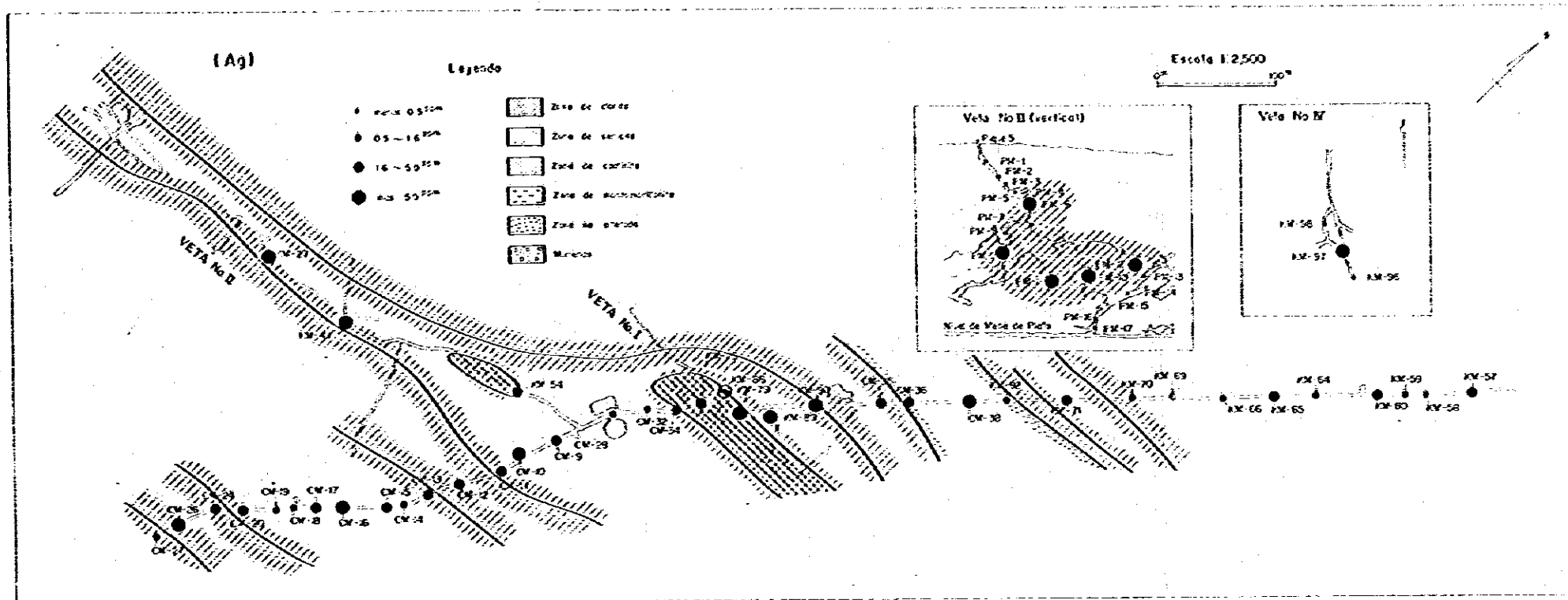

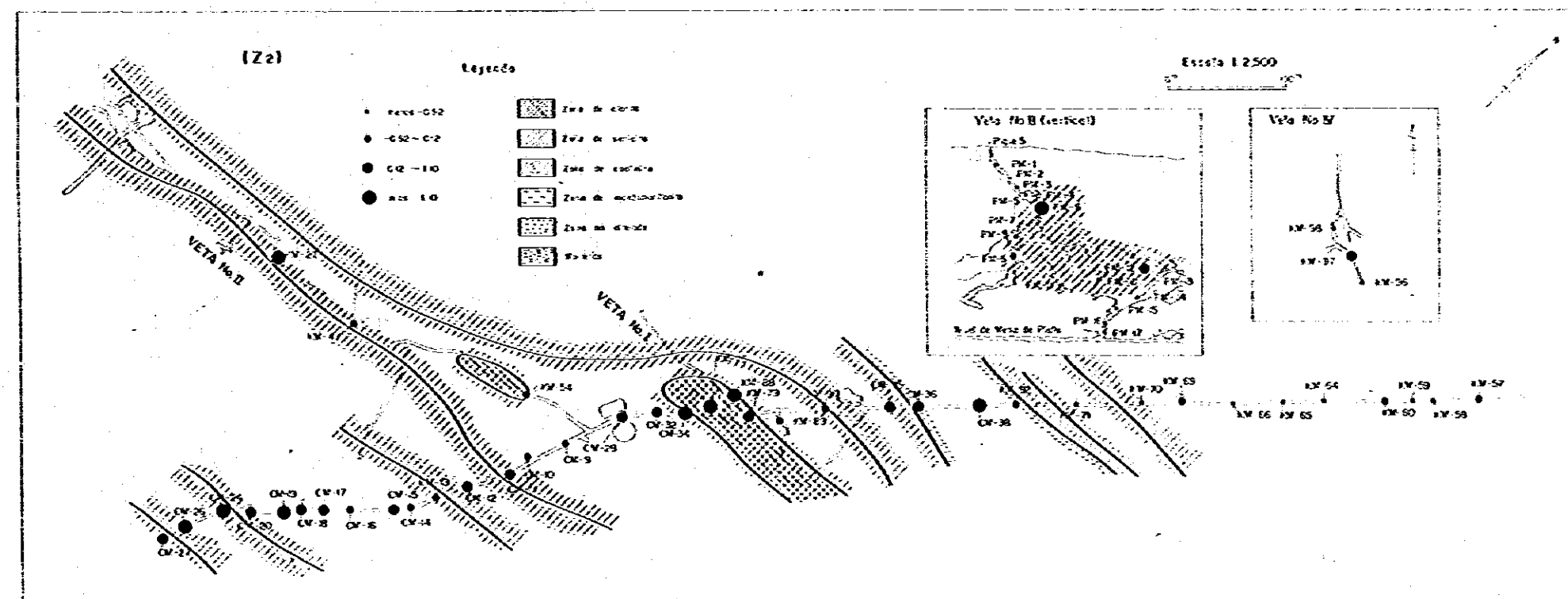
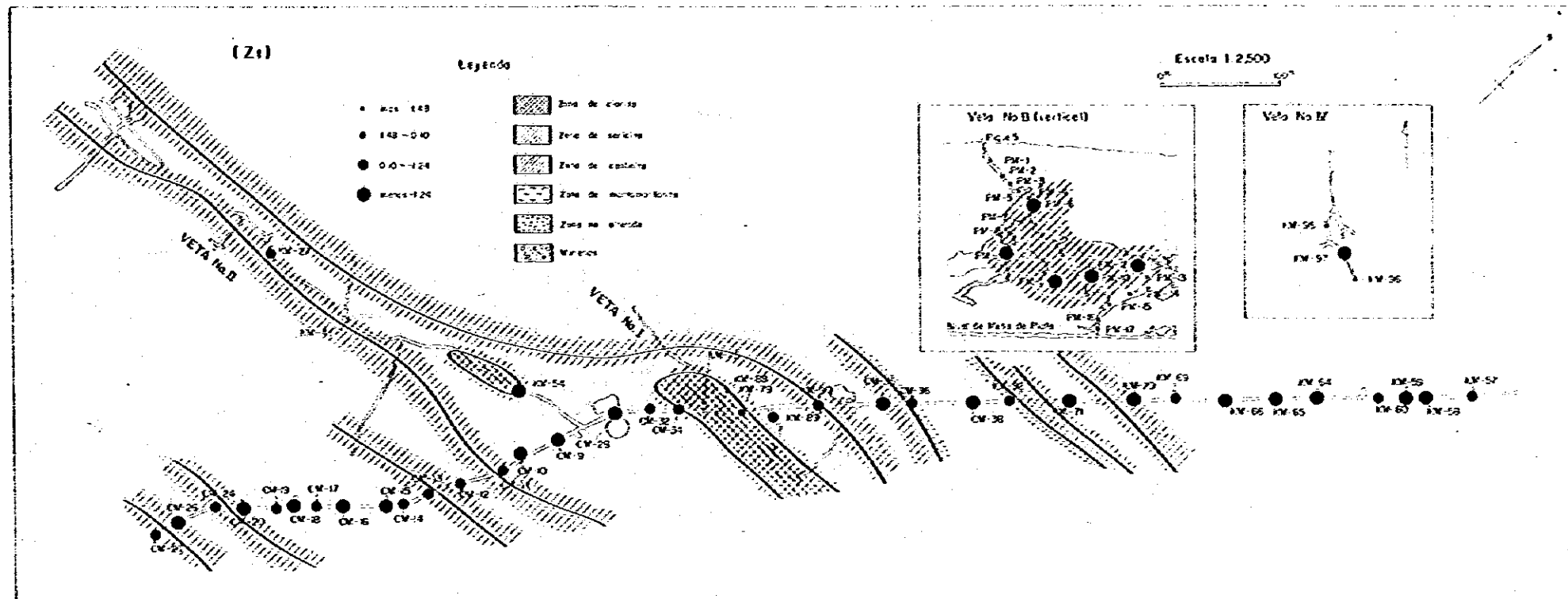
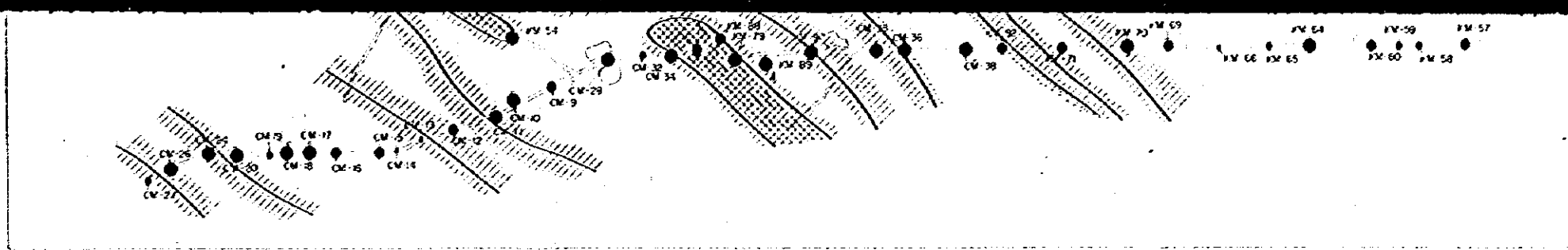

PL.-7 Mapa de distribuciones de leyes de minerales analizada

