

HOLE NO. LD-1
 AREA LUSHUKU
 DATE DRILLED DEC 3, 1983 - DEC 13, 1983
 TOTAL DEPTH 571.13 m
 ELEVATION +298 m
 COORDINATE X=2,927,020 Y=-77,000
 國際協力事業団
 15156
 JAPAN INTERNATIONAL COOPERATION AGENCY
 Borehole Log LD-1
 Date: 40
 Scale: 1:200
 Drawn by: H. J. M. van der Meulen

Depth of Core (m)	Approx. Thickness of Strat. (m)	True Thickness of Strat. (m)	Dip of Strat. (°)	Column Section	Rock Description	Core Recovery
0	0.73				SH. - MEDIUM MASS	
3.75					Sandstone, medium to coarse grained, brownish, brownish grey.	
10.50					Shale and sandstone, medium to coarse grained.	
15.55					Shale, black.	
15.90					Sandstone, coarse grained, grey.	
17.88					Sandstone, coarse grained, white.	
24.80					Sandstone, coarse grained, brown and yellowish white.	
33.29					Sandstone and shale with mica in alternation irregularly towards the lower part, shale fine, partly intercalated silty sand coarse-pooled sandstone, partly with light grey to greyish black.	
33.83					Sandstone, coarse grained, brownish, med. to intercalated shale irregularly white.	
37.50			8°		Shale, grey and sandstone, coarse grained in alternation, greyish white.	
40.50					Sandstone, coarse grained, arenitic, med. partly intercalated sand shale.	
45.31			6°		Sandstone, coarse grained, micaceous, med. and shale in alternation, sandstone.	
46.76			13°		Siltstone, silty, tan. - greyish light.	
66.35					Shale, tan, intercalated sandstone (intercalated grey).	
66.54					Sandstone, coarse grained, intercalated shale.	
66.60					Shale, tan, calcareous, med. sandstone.	
70.40					Sandstone, very coarse grained, calcareous, partly intercalated thin shale.	
71.5					Sandstone, medium to coarse grained, calcareous, partly intercalated thin shale.	
72.57					Sandstone, medium grained, med. to coarse grained, calcareous, partly intercalated thin shale.	
75.80					Sandstone, coarse grained, grey and yellowish, with calcareous streaks.	
76.00					Sandstone, medium grained, white, light grey.	
78.57					Sandstone, coarse grained, brown and yellowish, white.	
81.07			9°		Sandstone, fine grained, micaceous, partly medium grained, brownish white, calcareous shale, light grey.	
91.60					Sandstone, medium grained, greyish white.	
93.45					Sandstone, coarse grained, arenitic, intercalated calcareous shale, white.	
96.97					Sandstone, medium grained, with calcareous shale, irregularly light grey.	
100.84					Sandstone, very coarse grained, micaceous, calcareous shale, light grey.	
101.31					Sandstone, medium grained, calcareous, white.	
104.10					Sandstone, medium grained, white.	
105.02					Shale, calcareous.	
105.23					Sandstone, medium grained, calcareous, white.	
106.33					Sandstone, medium grained, calcareous, white.	
109.20					Sandstone, medium to fine grained, calcareous, white.	
112.28			15°		Sandstone, coarse grained, brownish, intercalated calcareous shale, white.	
113.62					Sandstone, very fine grained, calcareous, brownish, light.	
114.75					Shale, calcareous, with thin, medium sandstone, light grey.	
116.23					Sandstone, fine grained, intercalated calcareous shale, light grey.	
116.77					Sandstone, medium grained, with calcareous shale, light grey.	
117.80					Shale, calcareous, light.	
118.63					Sandstone, coarse grained, calcareous, white.	
118.84					Sandstone, medium grained, light grey.	
119.40					Sandstone, fine grained, grey, with calcareous streaks, light grey.	
120.65					Sandstone, fine grained, brownish, calcareous, white.	
126.32			7°		Sandstone, fine grained, calcareous, white, intercalated sandy shale, light grey.	
126.81					Shale, calcareous, with thin, medium sandstone, light grey.	
127.03					Sandstone, coarse grained, calcareous, white.	
127.23					Shale, calcareous, light.	
128.68					Sandstone, fine grained, calcareous, white.	
135.20					Shale, calcareous, with thin, medium sandstone, light grey.	
137.70					Shale, calcareous, with thin, medium sandstone, light grey.	

100%

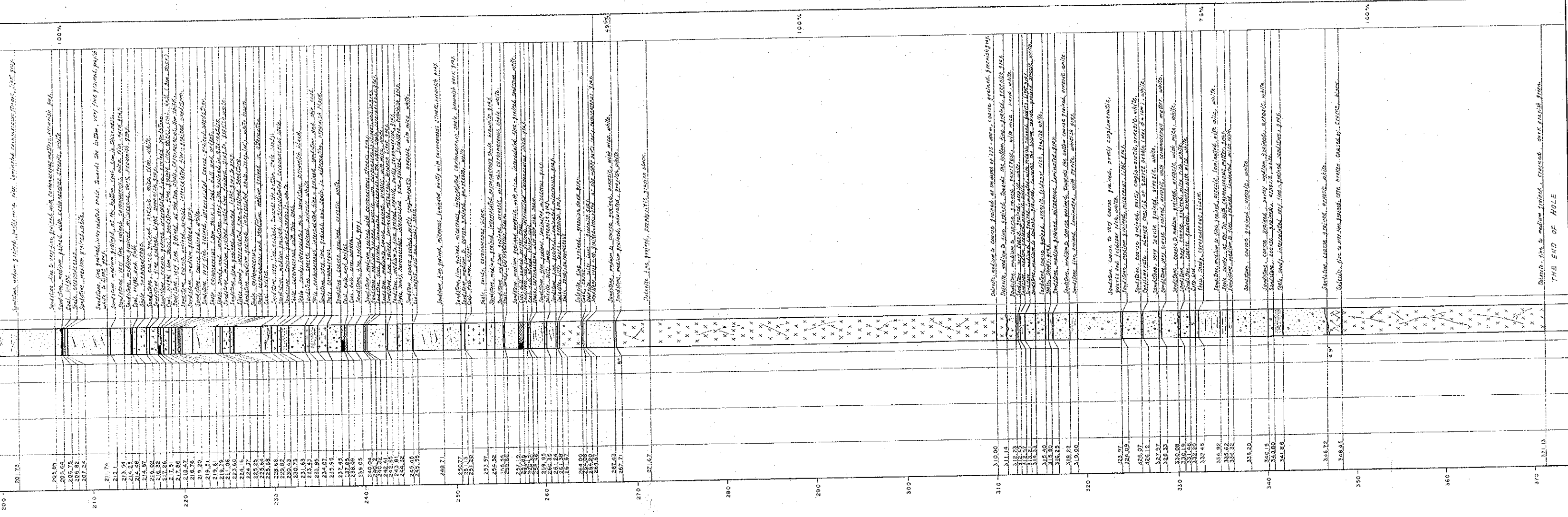

THE END OF HOLE

Depth from surface of hole to center of casing - 321.10 feet

Stage	Bed	Thickness (M)	Lithology
UPPER	Zone 3	6	sandstone
	Zone 2		
	Zone 1	25	sandstones with carbonaceous shale and coal
ECCA	Upper Transition Beds	55	alternation of gray shales and sandstones with intercalations of narrow limestone bands
	Upper Sandstone	68	gray sandstones, sandstones with carbonaceous shale partings
	Lower Coal Zone		upper coal
MIDDLE			<p>Top Marker</p> <p>Intermediate Marker</p> <p>Bottom Marker</p> <p>Main Seam</p> <p>Footwall 1</p> <p>Footwall 2</p> <p>Footwall 3</p> <p>Footwall 4</p> <p>sandstones, grits, gritty sandstones with mudstones, carbonaceous shales and coal seams</p> <p>sandstones and grits</p>
	Basal Sandstone	250	

JAPAN INTERNATIONAL COOPERATION AGENCY
 Type Geologic Columnar
 Section of the Lubhuku Area
 Dwg. 3 Scale 1:1,000
 Date Sep. 1985 Prepared by S. Watanabe



130	132.82	Sandstone, fine grained, pinkish, with mica, well cemented, sandy, the bottom part, base, rounded, whitish, gray.
	133.05	Shale, micaceous.
	133.10	Sandstone, fine grained, with thin sand, somewhat, gray.
	133.44	Sandstone, medium grained, gray.
140	140.12	Sandstone, very fine, blue, fine grained, somewhat, gray.
	141.08	Sandstone, medium grained, pinkish, somewhat, light gray.
	141.32	Shale, sandy, dark gray.
	141.81	Sandstone, medium grained, pinkish, somewhat, light gray.
	142.58	Sandstone, very coarse, rounded, pinkish, somewhat, light gray.
	143.04	Shale, with thin sand, light gray.
	143.05	Sandstone, fine to medium grained, pinkish, somewhat, light gray.
150	150.45	Shale, sandy, gray, bluish, gray.
	151.35	Sandstone, fine grained, somewhat, light gray.
	151.76	Shale, sandy, dark gray.
	152.63	Shale, bluish, and dark.
	153.08	Shale, bluish, and dark.
	153.95	Shale, bluish, and dark.
	157.43	Sandstone, coarse to very coarse, rounded, light gray.
	157.98	Sandstone, fine grained, gray.
	158.04	Sandstone, coarse grained, light gray.
	158.26	Shale, micaceous, dark, sandy, with thin sand.
	161.20	Sandstone, fine grained, somewhat, micaceous, gray.
	161.92	Sandstone, medium grained, gray.
	164.23	Sandstone, fine grained, somewhat, gray.
170	167.84	Sandstone, medium grained, pinkish, somewhat, whitish, gray.
	168.30	Sandstone, fine grained, somewhat, gray.
	168.76	Shale, micaceous, dark, sandy, with thin sand.
	169.10	Shale, micaceous, dark, sandy, with thin sand.
	169.58	Sandstone, fine grained, somewhat, light gray.
	170.35	Sandstone, medium grained, somewhat, light gray.
	171.15	Shale, micaceous, dark, sandy, with thin sand.
	171.43	Shale, micaceous, dark, sandy, with thin sand.
	172.55	Sandstone, very coarse, rounded, somewhat, light gray.
	174.90	Sandstone, fine grained, somewhat, light gray.
	175.22	Shale, micaceous, dark, sandy, with thin sand.
	175.36	Shale, micaceous, dark, sandy, with thin sand.
	175.50	Shale, micaceous, dark, sandy, with thin sand.
	175.92	Shale, micaceous, dark, sandy, with thin sand.
	176.26	Shale, micaceous, dark, sandy, with thin sand.
	177.24	Sandstone, fine grained, somewhat, light gray.
	177.80	Sandstone, medium to coarse, pinkish, somewhat, light gray.
	182.76	Sandstone, coarse grained, somewhat, light gray.
	182.80	Shale, micaceous, dark, sandy, with thin sand.
	183.10	Shale, micaceous, dark, sandy, with thin sand.
	183.25	Sandstone, coarse grained, somewhat, light gray.
	184.32	Sandstone, fine to medium grained, pinkish, somewhat, light gray.
	184.75	Sandstone, fine to medium grained, pinkish, somewhat, light gray.
180	193.05	Sandstone, very coarse, rounded, whitish, gray.
	195.07	Conglomerate, river-sand, sub-angular, matrix, yellowish, red.
	197.05	Sandstone, very coarse, rounded, somewhat, whitish, gray.
	197.47	Sandstone, medium grained, gray.
	198.84	Sandstone, very coarse, rounded, somewhat, whitish, gray.
	198.97	Coal, block, and dark.
	199.35	Shale, micaceous, dark, sandy, with thin sand.
	200.30	Shale, sandy, bluish, gray.
	201.65	Sandstone, coarse to very coarse, rounded, somewhat, light gray.
	202.00	Shale, sandy, dark, sandy, with thin sand.
	204.84	Sandstone, fine grained, somewhat, gray.
	206.33	Shale, sandy, bluish, and dark.
	207.69	Sandstone, fine grained, somewhat, gray.
	207.81	Coal, block, and dark.
	208.06	Sandstone, coarse to very coarse, rounded, somewhat, light gray.
	208.51	Sandstone, fine grained, somewhat, light gray.
	210.24	Sandstone, fine to medium grained, somewhat, light gray.
	210.48	Sandstone, very coarse, rounded, somewhat, light gray.
	210.50	Shale, micaceous, dark, sandy, with thin sand.
	211.00	Shale, micaceous, dark, sandy, with thin sand.
	211.40	Shale, micaceous, dark, sandy, with thin sand.
	212.64	Sandstone, very coarse, rounded, somewhat, light gray.
	212.90	Shale, micaceous, dark, sandy, with thin sand.
	213.90	Sandstone, coarse to very coarse, rounded, somewhat, light gray.
	214.00	Sandstone, medium grained, somewhat, light gray.
	214.62	Coal, block, and dark.
	216.95	Sandstone, fine grained, somewhat, light gray.
	222.28	Coal, block, and dark.
	225.54	Shale, micaceous, dark, sandy, with thin sand.
	231.59	Sandstone, coarse to very coarse, rounded, somewhat, light gray.
	232.50	Conglomerate, river-sand, sub-angular, matrix, yellowish, red.
	232.91	Sandstone, coarse to very coarse, rounded, somewhat, light gray.
	232.96	Conglomerate, river-sand, sub-angular, matrix, yellowish, red.
	233.06	Sandstone, very coarse, rounded, somewhat, light gray.
	233.08	Coal, block, and dark.
	233.09	Sandstone, very coarse, rounded, somewhat, light gray.
	233.70	Sandstone, very coarse, rounded, somewhat, light gray.
240	245.45	Sandstone, very coarse, rounded, somewhat, light gray.
	245.95	Shale, micaceous, dark, sandy, with thin sand.
	247.50	Sandstone, very coarse, rounded, somewhat, light gray.
250		
260	259.00	Sandstone, coarse grained, with coarse veins, pinkish, somewhat, light gray.
	264.00	Sandstone, very coarse, rounded, somewhat, light gray.
270	272.20	Sandstone, very coarse, rounded, somewhat, light gray.
280		
285.90		Sandstone, medium grained, somewhat, light gray.
287.15		Sandstone, medium grained, somewhat, light gray.
289.10		Sandstone, medium grained, somewhat, light gray.
290	290.50	Sandstone, medium grained, somewhat, light gray.
300		
310		

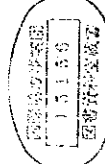

HOLE NO : LD3
 AREA : LUBHUKU
 DATE DRILLED : 27 JUN. 1984 ~ 17 JUL. 1984
 TOTAL DEPTH : 349.00m
 ELEVATION : +280 m
 COORDINATE : X = 2,927,000, Y = 79,079

JAPAN INTERNATIONAL COOPERATION AGENCY
 Borehole Log LD3
 Dwg. 4 c Scale 1:200
 Date Sep. 1985 Prepared by S. Nakano, H. Watanabe

Depth of Borehole (m)	Apparent Thickness of Strata (m)	True Thickness of Strata (m)	Dip of Strata	Columnar Strata Section	Rock Description	100% Coring Recovery
1.00					Top part, sandy siltstone.	
3.00					Sandstone, fine to med. grained, brownish gray.	
3.70					Sandstone, fine to med. grained, brownish gray.	
4.20					Sandstone, fine to med. grained, brownish gray.	
4.30					Sandstone, fine to med. grained, brownish gray.	
8.37					Sandstone, coarse grained, light gray.	
8.70					Sandstone, coarse grained, light gray.	
9.35					Sandstone, coarse grained, light gray.	
9.70					Sandstone, coarse grained, light gray.	
13.94					Sandstone, coarse grained, light gray.	
16.60					Sandstone, very fine to fine grained, very brownish gray.	
17.00					Sandstone, very fine to fine grained, very brownish gray.	
18.51					Sandstone, coarse grained, light gray.	
20.10					Sandstone, fine grained, light gray.	
21.45					Sandstone, coarse grained, light gray.	
21.95					Sandstone, coarse grained, light gray.	
21.88					Sandstone, medium grained, light gray.	
32.40					Sandstone, fine grained, laminated, partly bedded (concretionary) light gray.	
34.05					Siltstone, sandy, well laminated, massive, gray.	
35.32					Sandstone, very fine grained, well laminated, light gray.	
36.27					Sandstone, medium grained, light gray.	
40.80					Sandstone, coarse grained, light gray.	
42.15					Sandstone, very fine grained, dark gray.	
43.20					Sandstone, coarse grained, light gray.	
43.30					Sandstone, medium to coarse grained, light gray.	
45.92					Sandstone, very fine to fine grained, well laminated, light gray.	
46.30					Sandstone, coarse grained, light gray.	
48.00					Sandstone, fine grained, partly medium grained, light gray.	
50.46					Sandstone, fine grained, well laminated, partly medium to coarse grained.	
50.84					Siltstone, sandy, partly concretionary.	
52.23					Sandstone, fine grained, light gray.	
52.88					Siltstone, sandy, well laminated, light gray.	
54.27					Sandstone, coarse grained, light gray.	
56.76					Sandstone, very fine to fine grained, well laminated, greenish gray.	
58.38					Siltstone, sandy, massive, dark gray.	
58.82					Sandstone, medium grained, light gray.	
62.25					Sandstone, very fine grained, massive, partly interbedded, light gray.	
63.04					Sandstone, medium grained, light gray.	
63.30					Sandstone, coarse grained, light gray.	
68.86					Sandstone, very fine to fine grained, well laminated, gray.	
71.75					Siltstone, sandy, well laminated, massive, dark gray.	
72.84					Sandstone, medium to coarse grained, light gray.	
79.73					Sandstone, very fine to medium grained, partly interbedded, thin to thick, sandy, brownish gray.	
80.64					Sandstone, very fine to fine grained, light gray.	
81.38					Sandstone, very fine to fine grained, massive, light gray.	
81.94					Sandstone, very fine to fine grained, concretionary, light gray.	
83.32					Sandstone, coarse grained, white.	
83.96					Sandstone, coarse grained, light gray.	
84.26					Sandstone, coarse grained, light gray.	
84.76					Sandstone, coarse grained, light gray.	
85.25					Sandstone, very fine grained, with shale, light gray.	
88.30					Sandstone, coarse grained, light gray.	
90.75					Sandstone, coarse grained, light gray.	
92.75					Sandstone, very fine to fine grained, greenish gray.	
94.00					Sandstone, very fine to fine grained, greenish gray.	
94.25					Sandstone, very fine to fine grained, greenish gray.	
96.83					Sandstone, coarse grained, light gray.	
100.20					Sandstone, fine grained, greenish gray.	
101.70					Sandstone, very fine to fine grained, medium grained, light gray.	
114.30					Sandstone, very fine to fine grained, massive, gray.	
114.30					Sandstone, very fine to fine grained, dark greenish gray.	
124.00					Sandstone, very fine to fine grained, greenish gray.	
125.50					Sandstone, very fine to fine grained, dark gray.	
126.75					Sandstone, very fine to fine grained, well laminated, light gray.	
131.83					Sandstone, coarse to very coarse grained, light gray.	
131.90					Sandstone, coarse to very coarse grained, light gray.	
132.30					Sandstone, medium grained, light gray.	
132.35					Sandstone, medium grained, light gray.	
133.05					Sandstone, coarse to very coarse grained, light gray.	
133.75					Sandstone, coarse to very coarse grained, light gray.	
134.88					Sandstone, coarse to very coarse grained, light gray.	
137.20					Sandstone, very fine to fine grained, massive, gray.	
138.35					Sandstone, very fine to fine grained, massive, gray.	

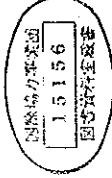

HOLE NO : LD4
AREA : LUBHUKU

DATE DRILLED : 25 JUN. 1984 ~ 23 JUL. 1984

TOTAL DEPTH : 423.35m

ELEVATION : + 297m

COORDINATE : X = +2,927,000, Y = - 80,002

JAPAN INTERNATIONAL COOPERATION AGENCY

Borehole Log LD4

Scale : 1:500
Date : Sep. 1984 Prepared by S. Muraoka & M. Watanabe

Depth of Borehole (M)	Apparent Thickness of Stratum (M)	True Thickness of Stratum (M)	Dip or Column of Stratum	Rock Description	Recovery
0					Core
6.95				Dark weathered brownish gray sandstone, very fine grained, weathered, brownish gray.	100%
11.75				Dark weathered brownish gray sandstone, very fine grained, weathered, brownish gray.	100%
17.55				Dark weathered brownish gray sandstone, very fine grained, weathered, brownish gray.	100%
24.45				Dark weathered brownish gray sandstone, very fine grained, weathered, brownish gray.	100%
30.00				Dark weathered brownish gray sandstone, very fine grained, weathered, brownish gray.	100%
38.60				Dark weathered brownish gray sandstone, very fine grained, weathered, brownish gray.	100%
45.00				Dark weathered brownish gray sandstone, very fine grained, weathered, brownish gray.	100%
48.15				Dark weathered brownish gray sandstone, very fine grained, weathered, brownish gray.	100%
54.40				Dark weathered brownish gray sandstone, very fine grained, weathered, brownish gray.	100%
56.40				Dark weathered brownish gray sandstone, very fine grained, weathered, brownish gray.	100%
58.05				Dark weathered brownish gray sandstone, very fine grained, weathered, brownish gray.	100%
59.30				Dark weathered brownish gray sandstone, very fine grained, weathered, brownish gray.	100%
60.40				Dark weathered brownish gray sandstone, very fine grained, weathered, brownish gray.	100%
61.20				Dark weathered brownish gray sandstone, very fine grained, weathered, brownish gray.	100%
62.20				Dark weathered brownish gray sandstone, very fine grained, weathered, brownish gray.	100%
63.60				Dark weathered brownish gray sandstone, very fine grained, weathered, brownish gray.	100%
72.25				Dark weathered brownish gray sandstone, very fine grained, weathered, brownish gray.	100%
73.55				Dark weathered brownish gray sandstone, very fine grained, weathered, brownish gray.	100%
74.20				Dark weathered brownish gray sandstone, very fine grained, weathered, brownish gray.	100%
74.50				Dark weathered brownish gray sandstone, very fine grained, weathered, brownish gray.	100%
78.55				Dark weathered brownish gray sandstone, very fine grained, weathered, brownish gray.	100%
79.85				Dark weathered brownish gray sandstone, very fine grained, weathered, brownish gray.	100%
81.45				Dark weathered brownish gray sandstone, very fine grained, weathered, brownish gray.	100%
84.05				Dark weathered brownish gray sandstone, very fine grained, weathered, brownish gray.	100%
84.25				Dark weathered brownish gray sandstone, very fine grained, weathered, brownish gray.	100%
84.60				Dark weathered brownish gray sandstone, very fine grained, weathered, brownish gray.	100%
85.80				Dark weathered brownish gray sandstone, very fine grained, weathered, brownish gray.	100%
91.20				Dark weathered brownish gray sandstone, very fine grained, weathered, brownish gray.	100%
91.65				Dark weathered brownish gray sandstone, very fine grained, weathered, brownish gray.	100%
92.10				Dark weathered brownish gray sandstone, very fine grained, weathered, brownish gray.	100%
92.35				Dark weathered brownish gray sandstone, very fine grained, weathered, brownish gray.	100%
93.15				Dark weathered brownish gray sandstone, very fine grained, weathered, brownish gray.	100%
93.60				Dark weathered brownish gray sandstone, very fine grained, weathered, brownish gray.	100%
101.70				Dark weathered brownish gray sandstone, very fine grained, weathered, brownish gray.	100%
101.80				Dark weathered brownish gray sandstone, very fine grained, weathered, brownish gray.	100%
107.70				Dark weathered brownish gray sandstone, very fine grained, weathered, brownish gray.	100%
108.15				Dark weathered brownish gray sandstone, very fine grained, weathered, brownish gray.	100%
110.20				Dark weathered brownish gray sandstone, very fine grained, weathered, brownish gray.	100%
110.35				Dark weathered brownish gray sandstone, very fine grained, weathered, brownish gray.	100%
115.05				Dark weathered brownish gray sandstone, very fine grained, weathered, brownish gray.	100%
116.00				Dark weathered brownish gray sandstone, very fine grained, weathered, brownish gray.	100%
118.35				Dark weathered brownish gray sandstone, very fine grained, weathered, brownish gray.	100%
120.20				Dark weathered brownish gray sandstone, very fine grained, weathered, brownish gray.	100%
131.00				Dark weathered brownish gray sandstone, very fine grained, weathered, brownish gray.	100%
134.00				Dark weathered brownish gray sandstone, very fine grained, weathered, brownish gray.	100%
141.00				Dark weathered brownish gray sandstone, very fine grained, weathered, brownish gray.	100%
144.15				Dark weathered brownish gray sandstone, very fine grained, weathered, brownish gray.	100%
145.00				Dark weathered brownish gray sandstone, very fine grained, weathered, brownish gray.	100%
146.00				Dark weathered brownish gray sandstone, very fine grained, weathered, brownish gray.	100%
147.00				Dark weathered brownish gray sandstone, very fine grained, weathered, brownish gray.	100%

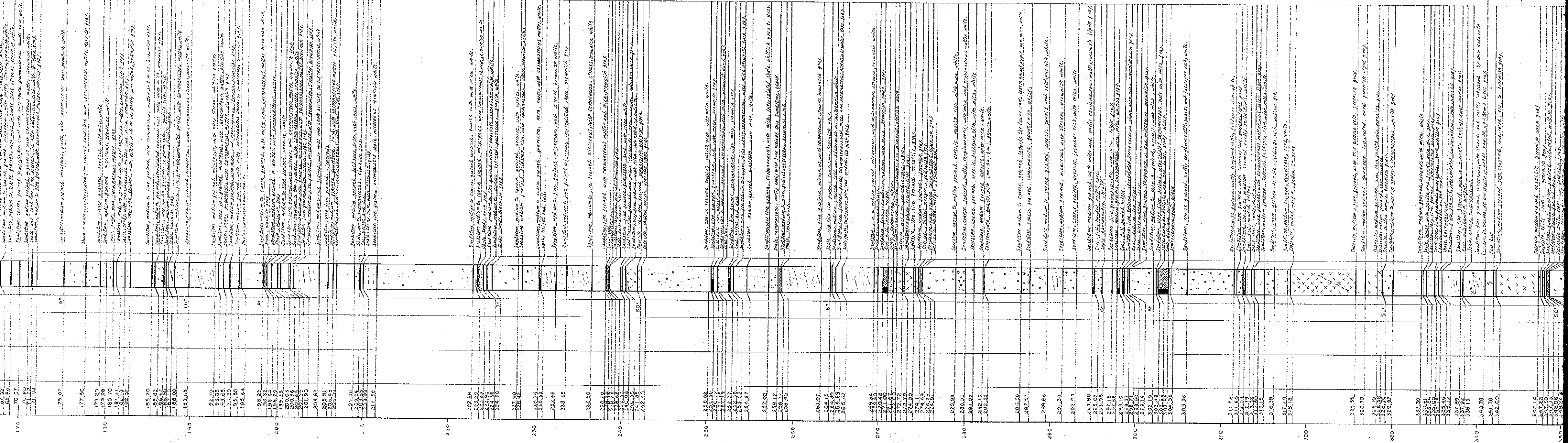

Height (m)	Geological Unit / Description
170-175	170-175, 175-179, 179-180, 180-182, 182-183, 183-184, 184-185, 185-186, 186-187, 187-188, 188-189, 189-190
190	190-191, 191-192, 192-193, 193-194, 194-195, 195-196, 196-197, 197-198, 198-199, 199-200
200	200-201, 201-202, 202-203, 203-204, 204-205, 205-206, 206-207, 207-208, 208-209, 209-210, 210-211, 211-212, 212-213, 213-214, 214-215, 215-216, 216-217, 217-218, 218-219, 219-220
220	220-221, 221-222, 222-223, 223-224, 224-225, 225-226, 226-227, 227-228, 228-229, 229-230
240	240-241, 241-242, 242-243, 243-244, 244-245, 245-246, 246-247, 247-248, 248-249, 249-250
260	260-261, 261-262, 262-263, 263-264, 264-265, 265-266, 266-267, 267-268, 268-269, 269-270
280	280-281, 281-282, 282-283, 283-284, 284-285, 285-286, 286-287, 287-288, 288-289, 289-290, 290-291, 291-292, 292-293, 293-294, 294-295, 295-296, 296-297, 297-298, 298-299, 299-300
300	300-301, 301-302, 302-303, 303-304, 304-305, 305-306, 306-307, 307-308, 308-309, 309-310, 310-311, 311-312, 312-313, 313-314, 314-315, 315-316, 316-317, 317-318, 318-319, 319-320
320	320-321, 321-322, 322-323, 323-324, 324-325, 325-326, 326-327, 327-328, 328-329, 329-330
340	340-341, 341-342, 342-343, 343-344, 344-345, 345-346, 346-347, 347-348, 348-349, 349-350



HOLE NO. L09
 AREA LUBHUKU
 DATE DRILLED 25 JUL 1984-3 SEP 1984
 TOTAL DEPTH 360.75 m
 ELEVATION +285 m
 COORDINATE X = +2928005, Y = -80010

INTERNATIONAL COOPERATION AGENCY
 Borehole Log L09
 Scale 1:1000
 Date Sep 1985 Prepared by S. Morikawa, M. Kobayashi

Depth of Borehole (m)	Apparent Thickness of Strata (m)	True Thickness of Strata (m)	Dip of Strata Section	Core Recovery	Rock Description
10	12.30				Silt, brown.
12.05					Silt, brown.
13.90					Siltstone, weathered, partly core broken, purple brown.
17.00					Dolomite, light weathered, core broken, brownish gray.
20.20					Dolomite, light weathered, partly core broken, brownish gray.
21.00					Dolomite, weathered, purple brown.
21.20					Silt, weathered with clay, light brownish gray.
24.00					Sandstone, fine grained, interbedded thin dark, little weathered, with mica, brownish gray to light brownish gray.
25.00					Sandstone, coarse grained, arkosic, little weathered, brownish white.
27.00					Siltstone, weathered, with clay, dark grayish brown, core broken.
29.40					Sandstone, fine grained, little weathered, with mica, partly interbedded thin silt, purple brown.
32.80					Sandstone, coarse grained, little weathered, arkosic, with mica, partly reddish iron rich, brownish white.
39.05					Sandstone, coarse grained, arkosic, white.
40.35					Silt, arkosic, with black sand.
41.32					Sandstone, fine grained, arkosic, micaceous, interbedded with silt, purple brown.
41.80					Sandstone, medium grained, light gray.
43.70					Silt, fine grained, partly with arkosic matter.
44.15					Sandstone, fine grained, arkosic, micaceous, light gray.
45.80					Sandstone, fine grained, with mica, white.
46.45					Sandstone, fine grained, with arkosic matter, light gray.
46.95					Sandstone, fine grained, arkosic, micaceous, purple brown.
51.70					Sandstone, very fine grained, arkosic, micaceous, interbedded with silt, purple brown, light brownish gray.
53.10					Sandstone, fine grained, with arkosic matter, white, gray.
54.44					Sandstone, fine grained, arkosic, micaceous, with mica, white, gray.
55.82					Sandstone, interbedded thin silt, light gray.
56.37					Sandstone, medium grained, with mica, white.
58.20					Sandstone, fine grained, with arkosic matter, light gray.
58.95					Sandstone, fine grained, arkosic, micaceous, purple brown.
60.85					Silt, interbedded thin sandstone, gray.
61.80					Sandstone, fine grained, with arkosic matter, arkosic white.
64.85					Silt, interbedded thin sandstone, gray.
66.00					Sandstone, fine grained, arkosic, with darker silt, white.
67.85					Silt, interbedded thin sandstone at the lower part.
72.85					Sandstone, medium to coarse grained, arkosic, partly with arkosic silt, white.
73.15					Silt, arkosic.
76.10					Silt, interbedded thin sandstone, lower in the lower sandstone zone.
77.85					Sandstone, coarse grained, arkosic, white.
78.50					Sandstone, coarse grained, arkosic, white.
87.50					Sandstone, fine to medium grained, arkosic, with little arkosic matter, white.
87.50					Sandstone, medium grained, arkosic, quartz rich, partly with silt, white.
96.14					Sandstone, medium to coarse grained, at the bottom interbedded thin silt, arkosic white.
96.87					Silt, with darker sandstone, purple brown, light gray.
98.35					Sandstone, coarse grained, arkosic, white.
98.85					Silt, white, gray.
99.80					Sandstone, coarse grained, arkosic, with mica, white.
100.80					Silt, with darker sandstone, purple brown, light gray.
101.44					Sandstone, coarse grained, arkosic, micaceous, white.
101.77					Sandstone, coarse grained, arkosic, white.
113.14					Silt, partly interbedded thin sandstone, gray.
113.60					Sandstone, medium grained, arkosic, white.
114.90					Silt, gray.
116.40					Sandstone, medium grained, with dark arkosic, arkosic white.
116.80					Silt, arkosic, white.
123.42					Sandstone, medium grained, arkosic, with mica, white.
124.90					Silt, dark gray.
125.10					Sandstone and silt in alternation, dark gray.
125.87					Silt, dark gray.
131.45					Sandstone, medium grained, arkosic, partly with arkosic matter, white.
136.88					Sandstone, fine to medium grained, interbedded thin silt.
141.16					Sandstone, medium grained, arkosic, partly with arkosic matter, white.

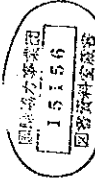

HOLE NO LD10
 AREA LUBHUKU
 DATE DRILLED 18 JAN 1985 ~ 28 FEB 1985
 TOTAL DEPTH 439.85m
 ELEVATION +282 m
 COORDINATE X=+2,928,000, Y=+81,000

Borehole Log LD10

JAPAN INTERNATIONAL COOPERATION AGENCY
 Div. 4 | Scale 1:200
 Date: Sep 1985. Prepared at Shimizu, Japan

Depth of Borehole (M)	Apparent Thickness of Strata (M)	True Thickness of Strata (M)	Dip of Strata Section	Core Recovery	Rock Description
0					
12.00					Dark, weathered, sandstone, brown
21.00					Light, partly carbonaceous, weathered, dark brown to gray
24.00					Shale, carbonaceous, with sand, bright, weathered
27.00					Shale, carbonaceous, weathered
38.00					Sandstone, fine to medium grained, partly coarse grained, weathered, brownish gray
48.00					Shale, carbonaceous, with coal, bright
50.50					Shale, carbonaceous, weathered
51.75				100%	Shale, carbonaceous, with thin coal seam
53.37				100%	Coal, bright, with dark, shale, carbonaceous
54.58				100%	Shale, carbonaceous
55.18				100%	Coal, bright, with dark
55.18				100%	Shale, carbonaceous
56.24				100%	Shale, carbonaceous, gray
57.08				100%	Sandstone, fine grained, weathered, medium gray
57.80				100%	Sandstone, medium grained, medium to light gray
59.73				100%	Sandstone, fine grained, light to medium gray
71.68				100%	Sandstone, medium grained, carbonaceous, whitish gray
80.00				100%	Sandstone, coarse grained, carbonaceous, whitish gray
80.15				100%	Coal, dark, and shale, carbonaceous
80.75				100%	Shale, carbonaceous
81.15				100%	Sandstone, carbonaceous, and coal, bright, partly, with shale, light
83.73				100%	Shale, carbonaceous, with thin, bright, part, at the lower part
84.08				100%	Shale, carbonaceous, with sand, bright
85.11				100%	Shale, carbonaceous, partly, with thin coal part
86.50				100%	Coal, dark, with bright, with shale, carbonaceous
91.08				100%	Shale, carbonaceous, partly, surrounding thin coal, dark
92.27				100%	Shale, carbonaceous, with thin coal seam
93.04				100%	Shale, carbonaceous, partly, coarse
94.36				100%	Shale, dark gray
96.10				100%	Shale, carbonaceous, with light, weathered, sandy
98.82				100%	Sandstone, fine to medium grained, light gray, carbonaceous, dark gray
107.35				100%	Sandstone, coarse grained, partly medium grained, carbonaceous, whitish gray
108.26				100%	Shale, weathered, with carbonaceous, gray
110.70				100%	Shale, dark, carbonaceous, with carbonaceous, dark gray
111.87				100%	Shale, carbonaceous, with dark, part, was carbonaceous, dark
112.50				100%	Sandstone, medium grained, with many carbonaceous, medium gray
138.85				100%	Sandstone, fine grained, partly with impregnation, along carbonaceous, dark gray