

JAPAN INTERNATIONAL COOPERATION AGENCY
 METAL MINING AGENCY OF JAPAN
 FEBRUARY 1985
 Prepared by MINDECO

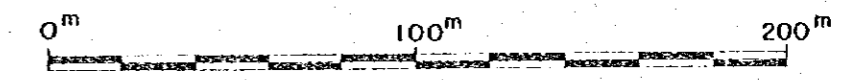

Scale 1 : 2,000

LEGEND

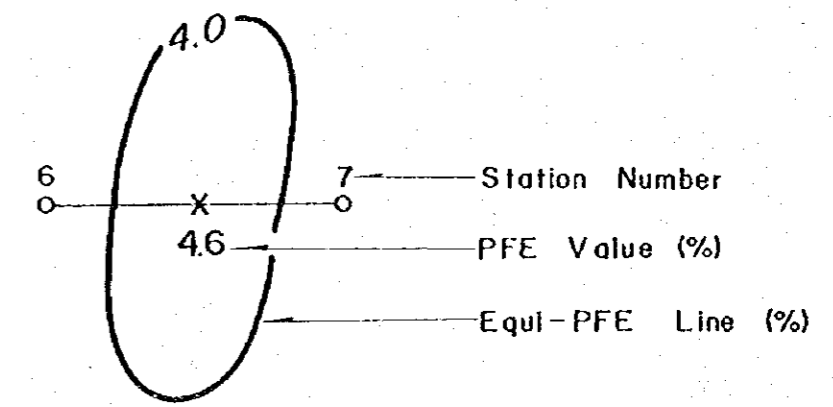

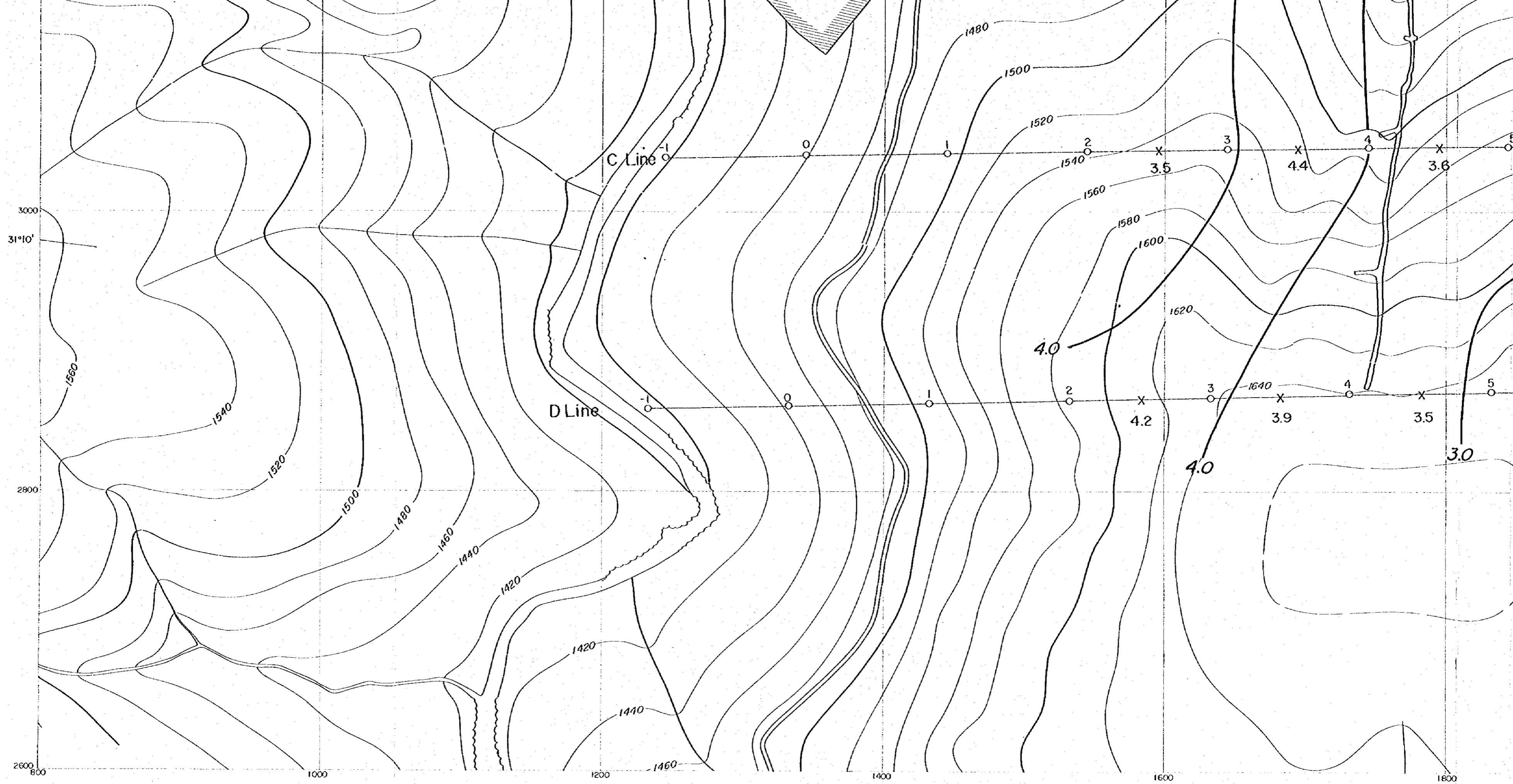

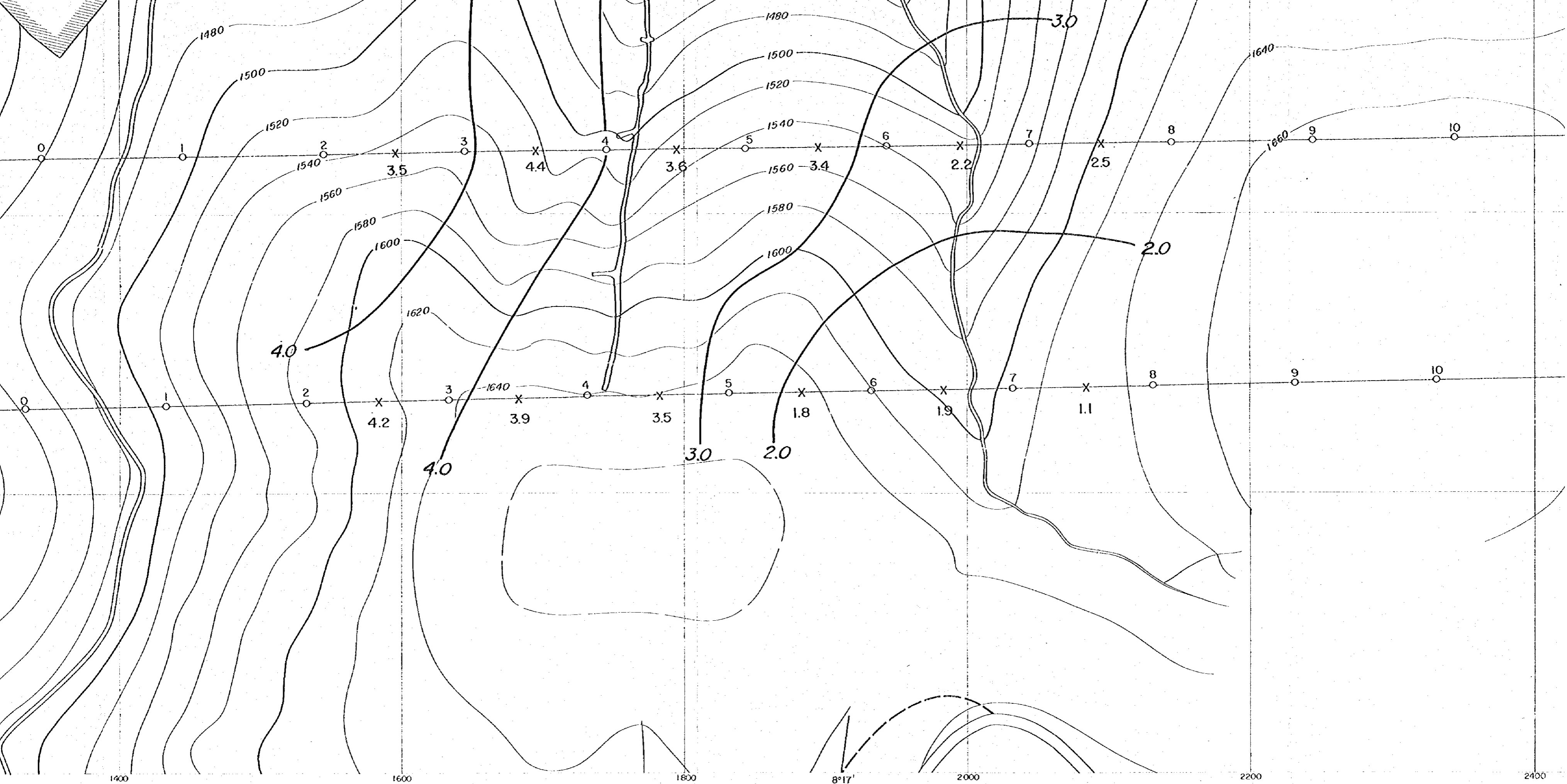

1400 1600 1800 2000 2200 2400

8°17'

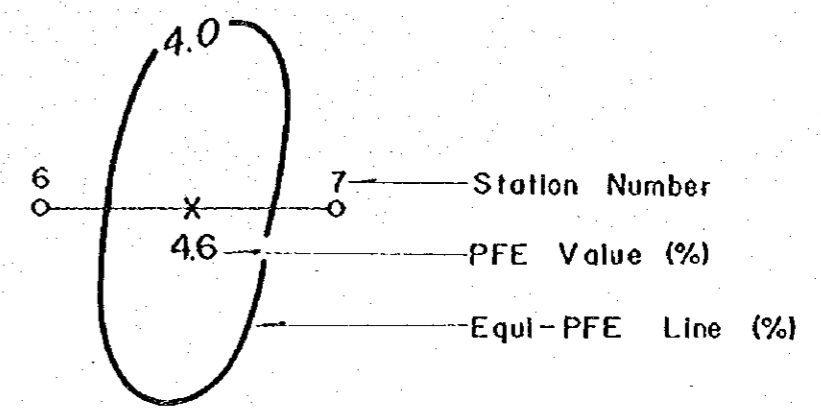
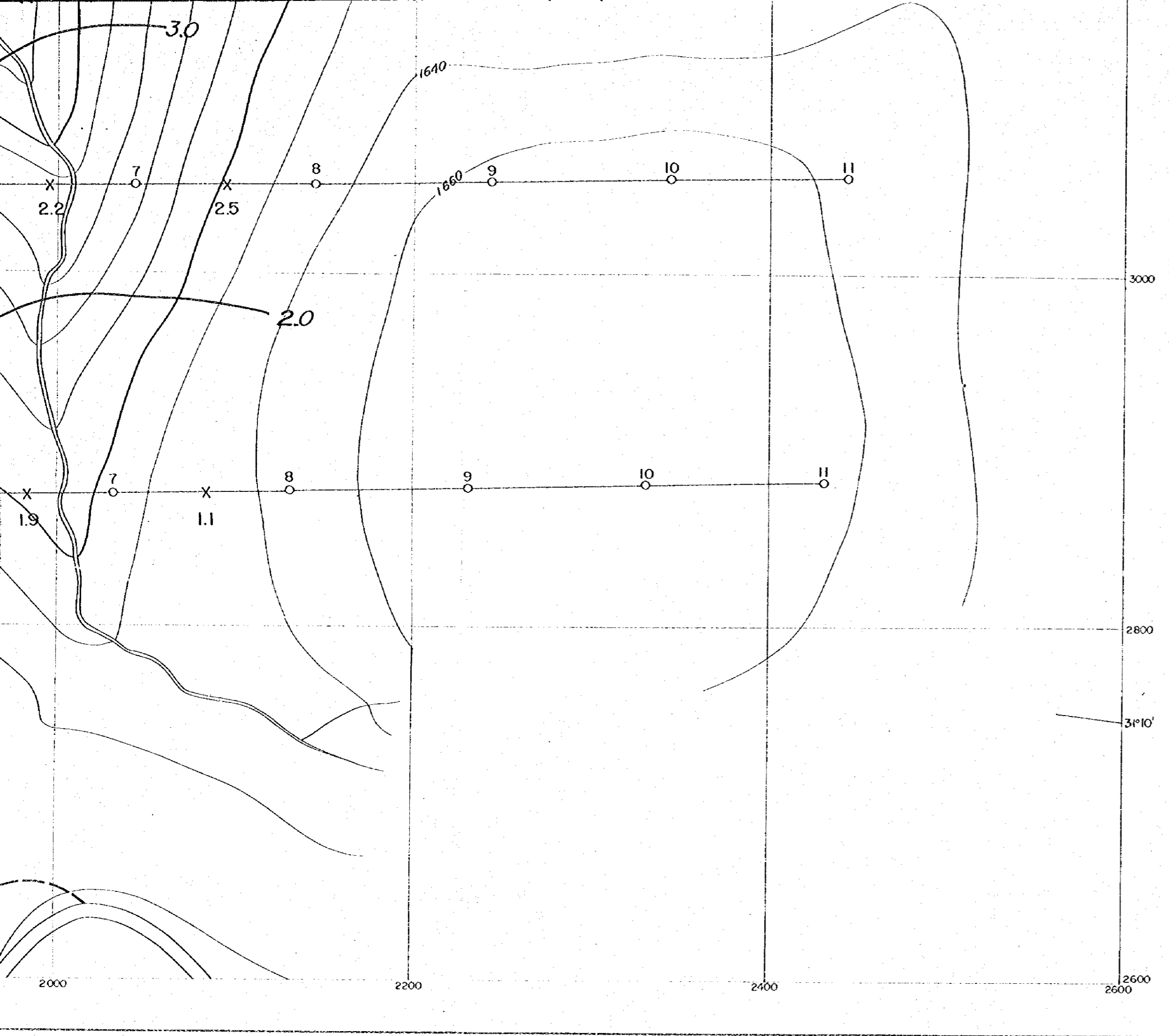

I - I' Section

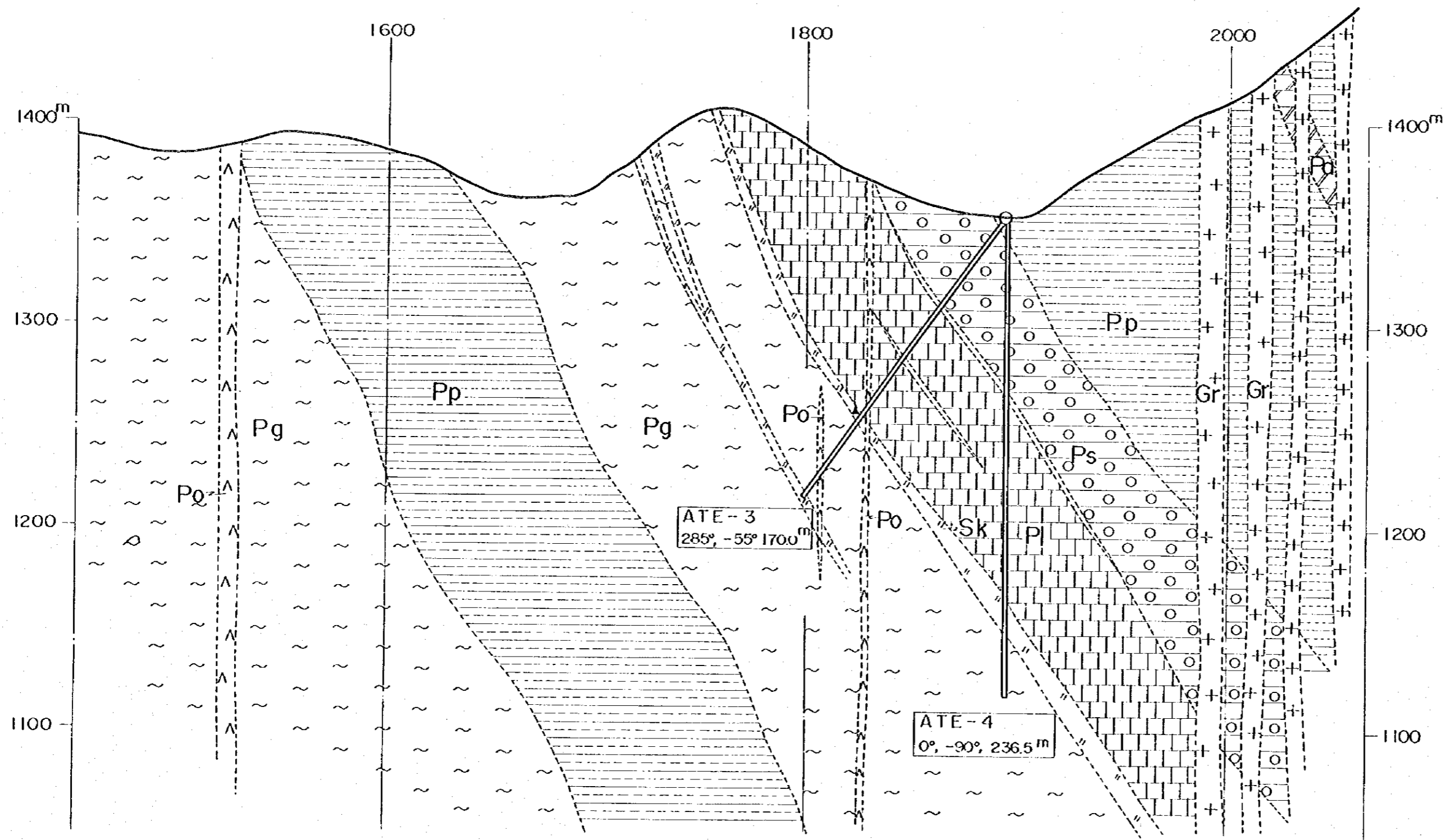

国際協力事業団
11637
図書資料室蔵書

GEOLOGICAL SURVEY
OF
HAUT ATLAS OCCIDENTAL AREA, M
(PHASE II)

GEOLOGICAL PROFILES OF AZEGOUR

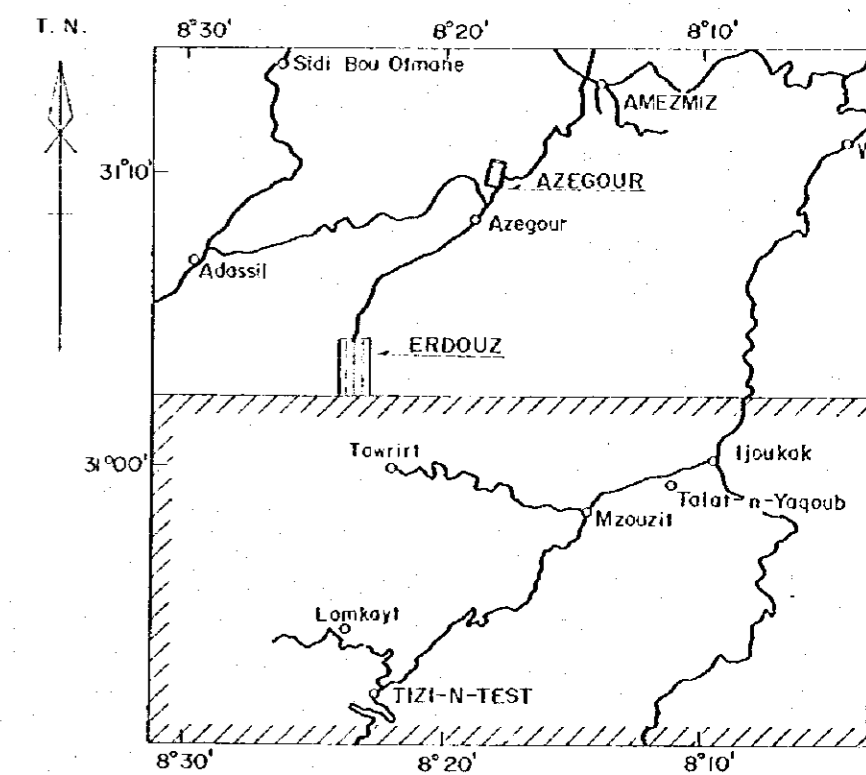

JAPAN INTERNATIONAL COOPERATION
METAL MINING AGENCY OF JAPAN

FEBRUARY 1985

Prepared by MINDECO



Scale 1 : 2,000

I - I' Section

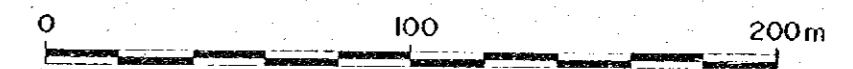
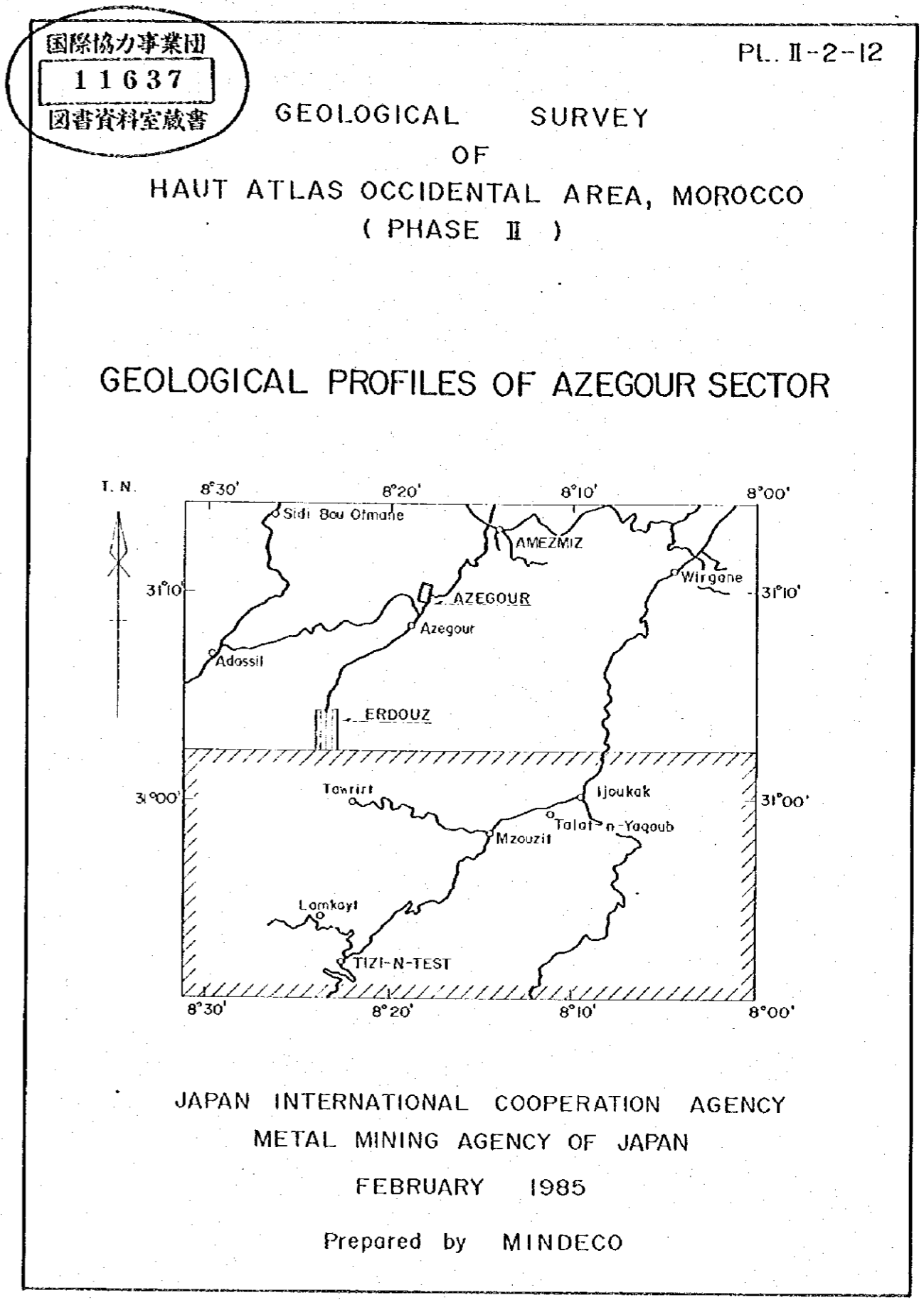
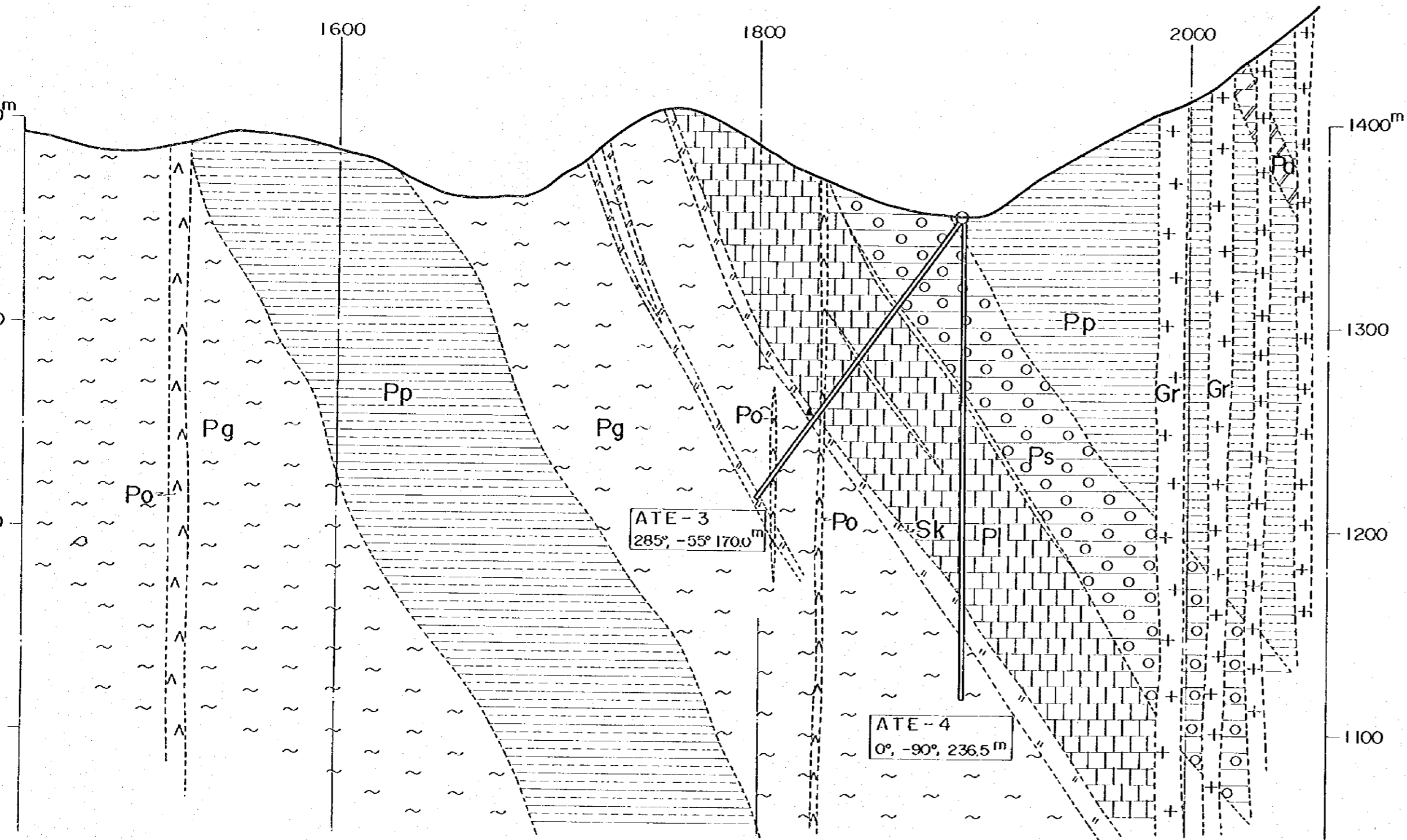

Scale 1 : 2,000

2 - 2' Section

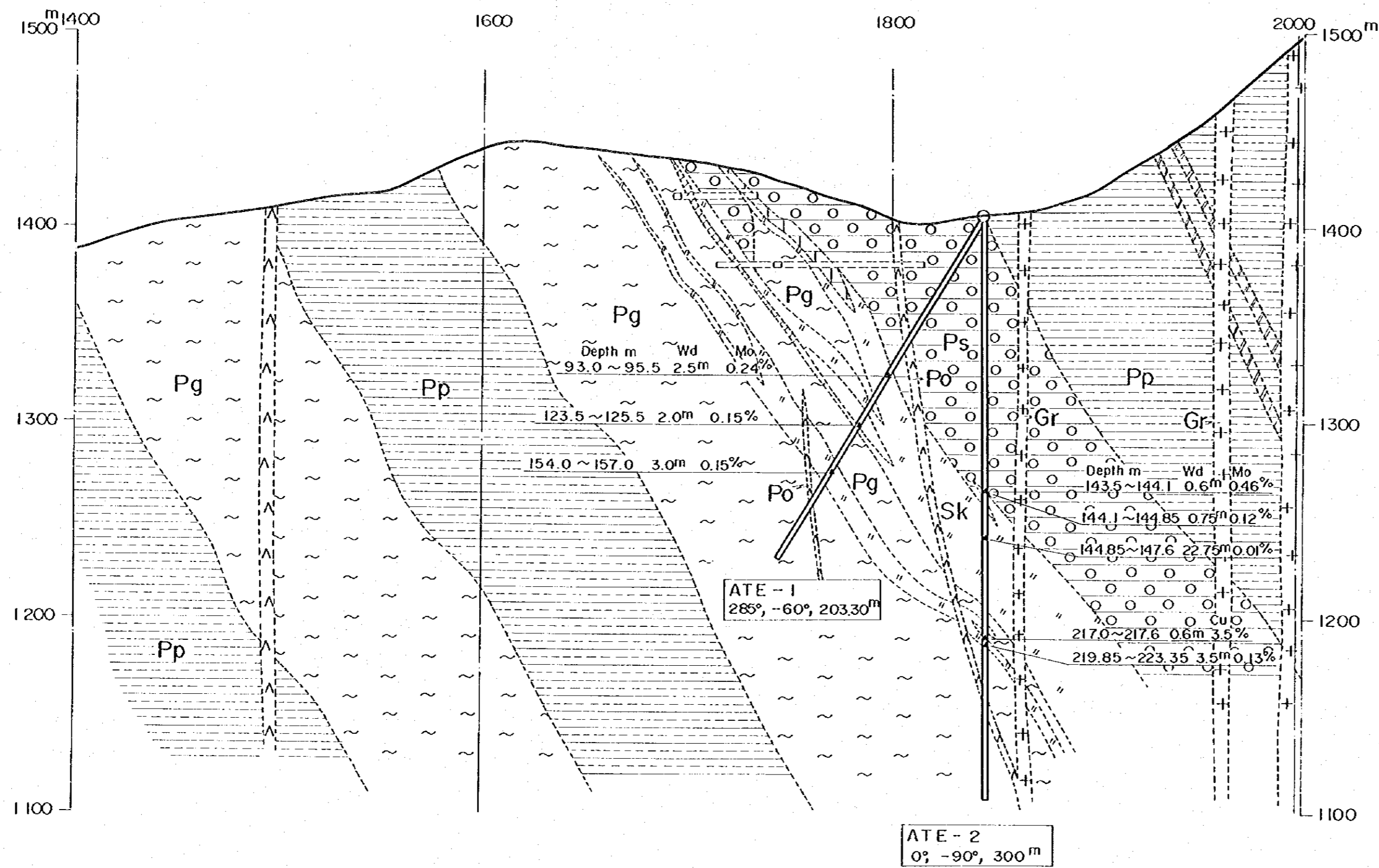

LEGEND

- Cretaceous
 - Ks sandstone, siltstone, limestone
 - Pp pelitic schist
 - Ps spotted schist
- Cambrian
 - Pg gneissose schist
 - Pa calcareous schist
 - Pl limestone
- Intrusive rock
 - Gr granite
 - Po porphyrite
 - Sk skarn (garnet, hedenbergite)
- ore mineral
- ATE-1 drilling hole

2 - 2' Section

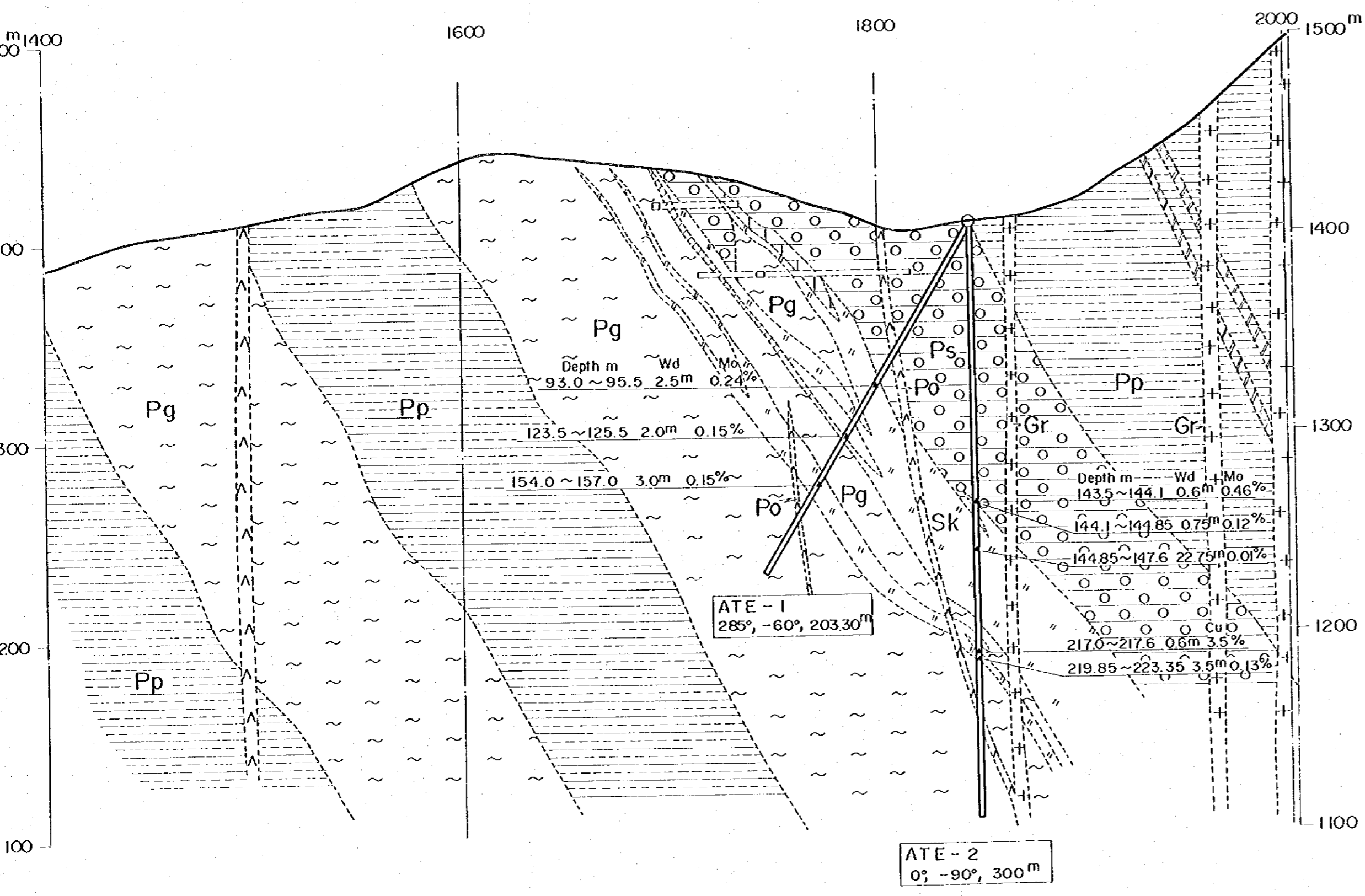

LEGEND

- Cretaceous**
 - Ks sandstone, siltstone, limestone, dolomite
 - Pp pelitic schist
 - Ps spotted schist
- Cambrian**
 - Pg gneissose schist
 - Pa calcareous schist
 - Pl limestone
- Intrusive rock**
 - Gr granite
 - Po porphyrite
 - Sk skarn (garnet, hedenbergite, epidote, wollastonite)
- ore mineral
- ATE-1 drilling hole

GEOLOGICAL SECTION

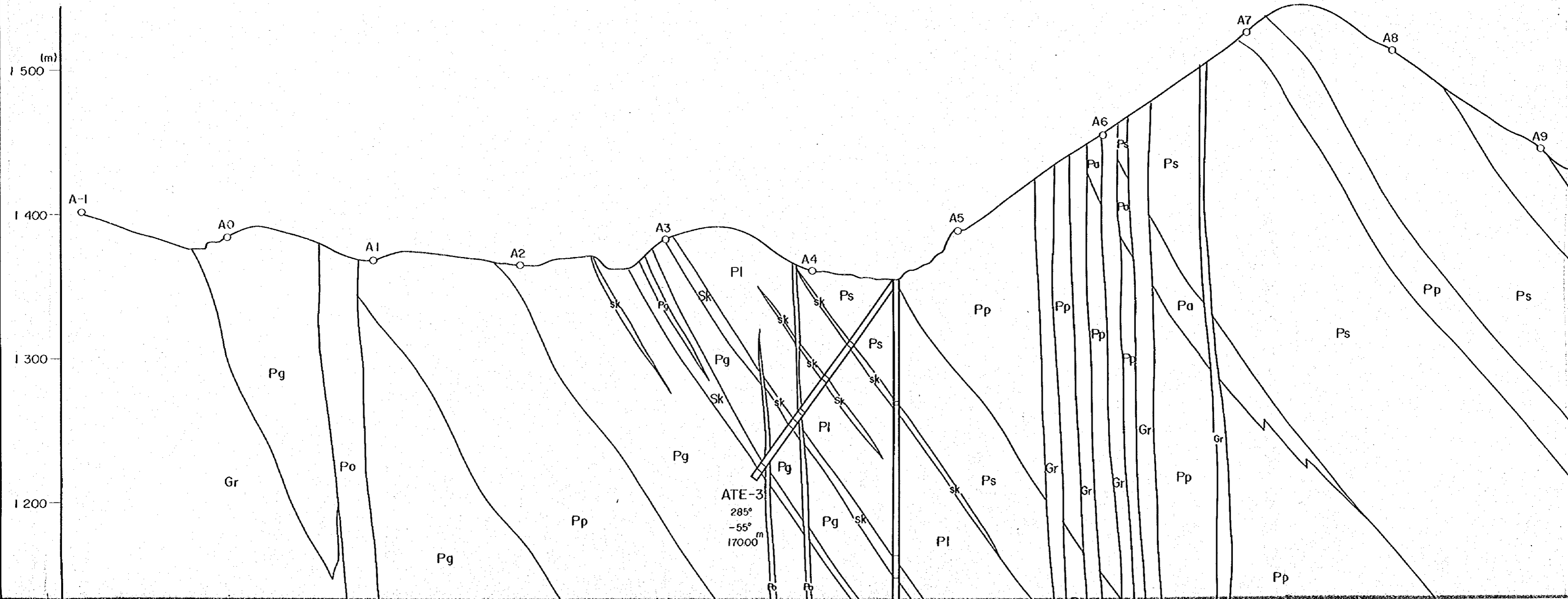

ICAL SECTION

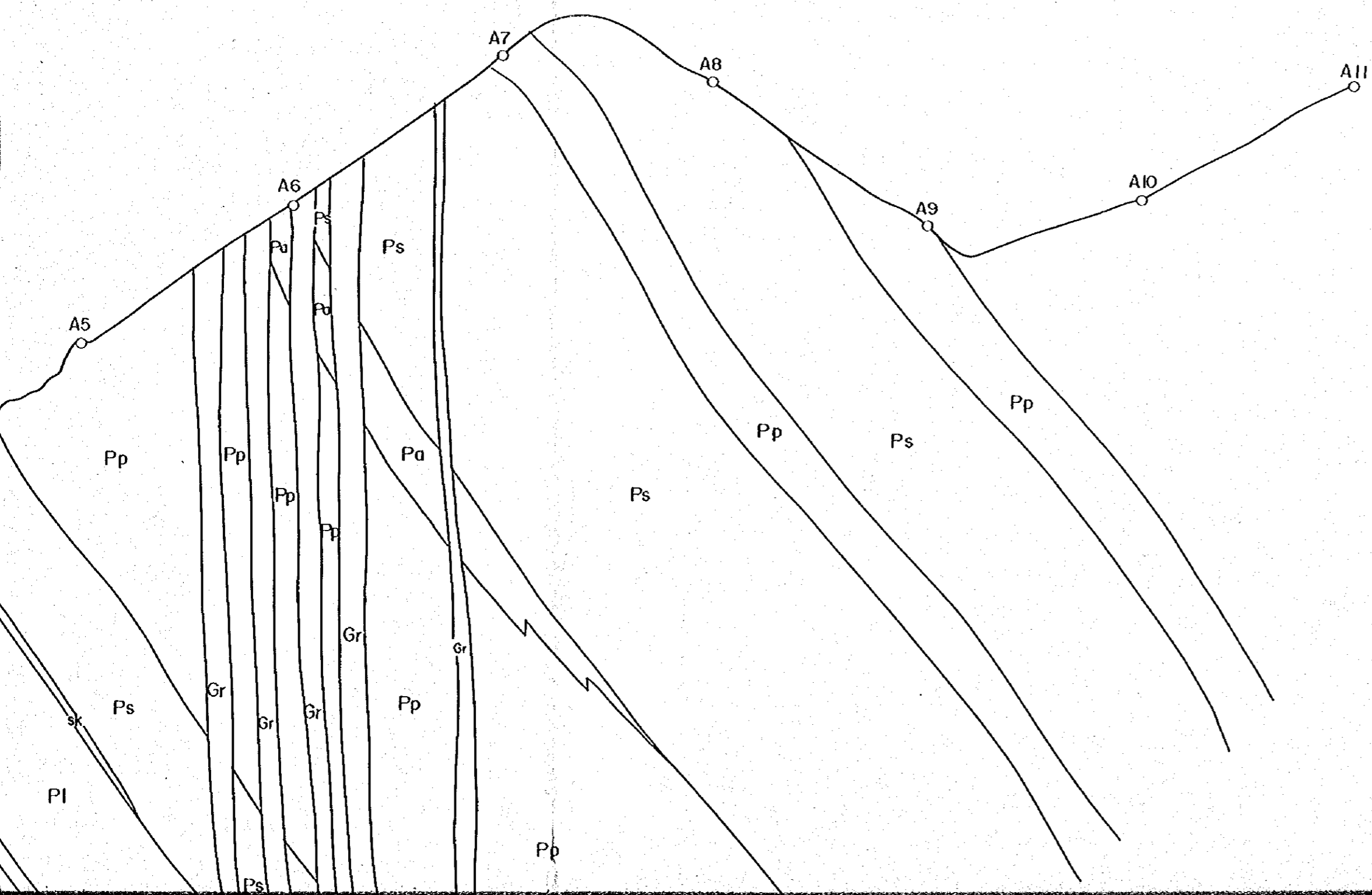

国際協力事業団
11637
図書資料室蔵書

PL. II - 2 - 13

GEOLOGICAL SURVEY
OF

HAUT ATLAS OCCIDENTAL AREA, MOROCCO
(PHASE II)

APPARENT RESISTIVITY PSEUDO SECTION
AND PFE PSEUDO SECTION WITH
INFERED RESISTIVITY STRUCTURES
(LINE A)

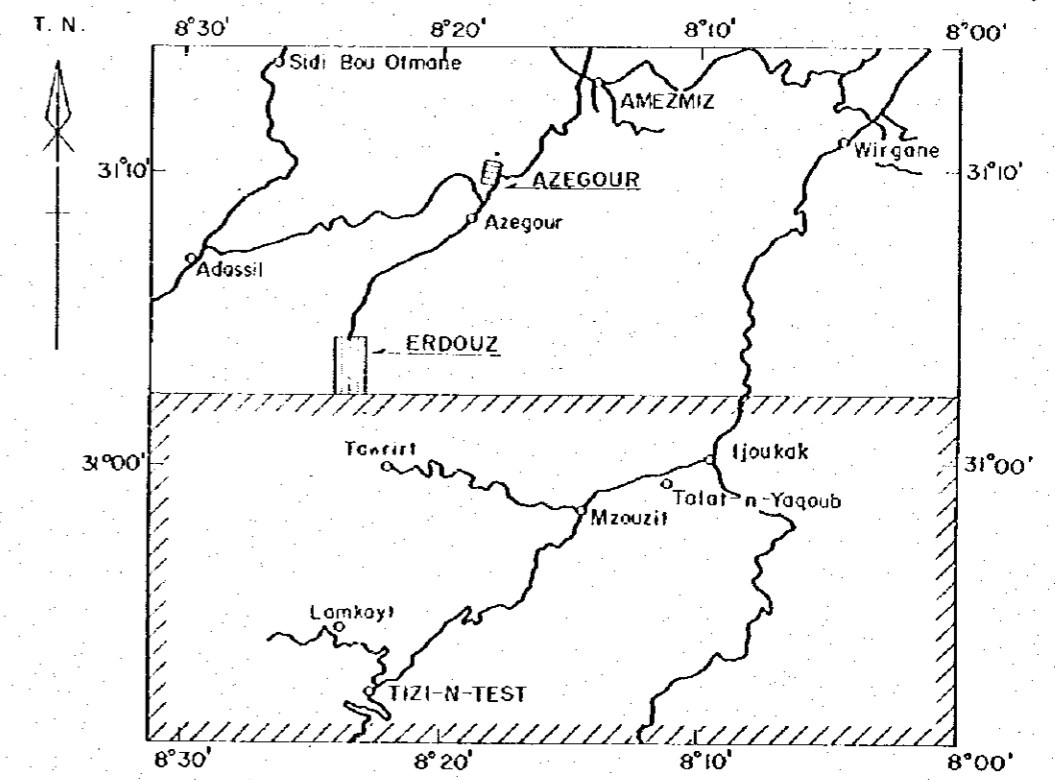

JAPAN INTERNATIONAL COOPERATION AGENCY
METAL MINING AGENCY OF JAPAN
FEBRUARY 1985
Prepared by MINDECO

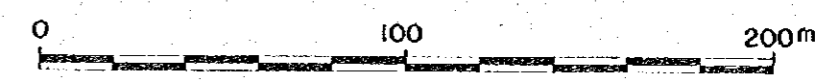

Scale 1 : 2,000

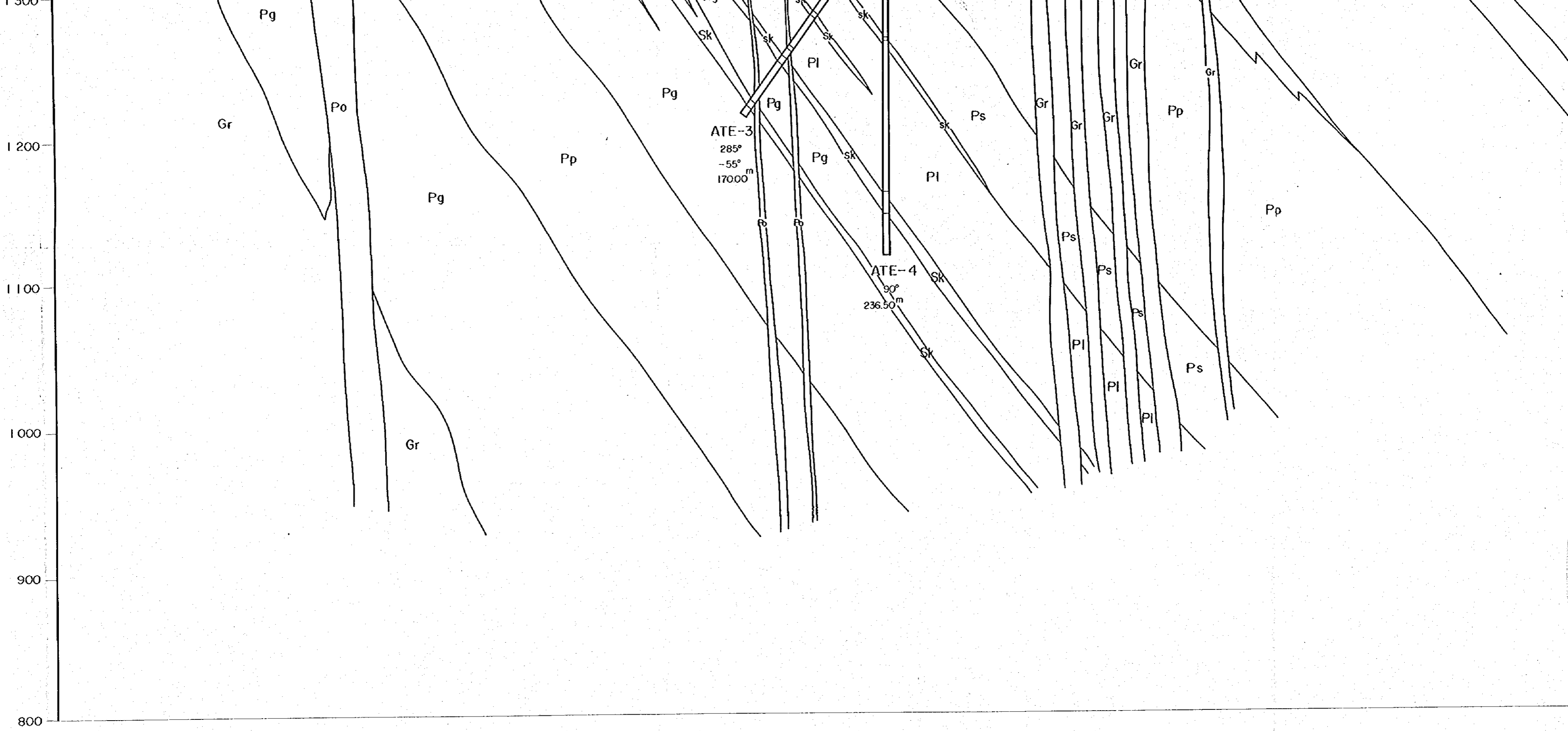

FEBRUARY 1985

Prepared by MINDECO

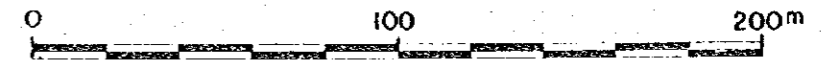

Scale 1 : 2,000

LEGEND

| | | |
|----------------|----|-------------------|
| Cambrian | Pp | pelitic schist |
| | Pm | psammitic schist |
| | Pa | calcareous schist |
| | Pl | limestone |
| Intrusive rock | Gr | granite |
| | Po | porphyrite |

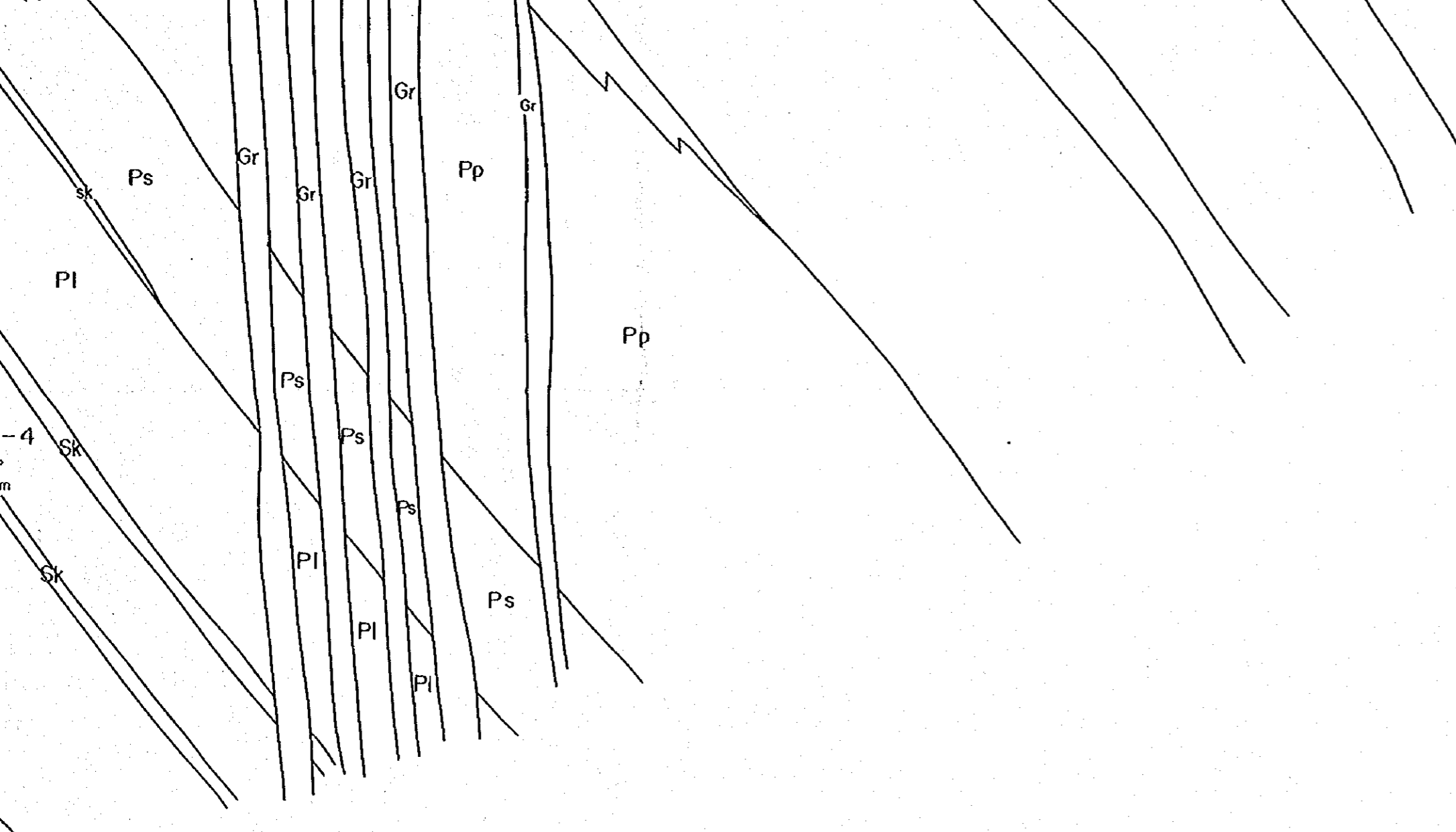

APPARENT RESISTIVITY (kΩ m)

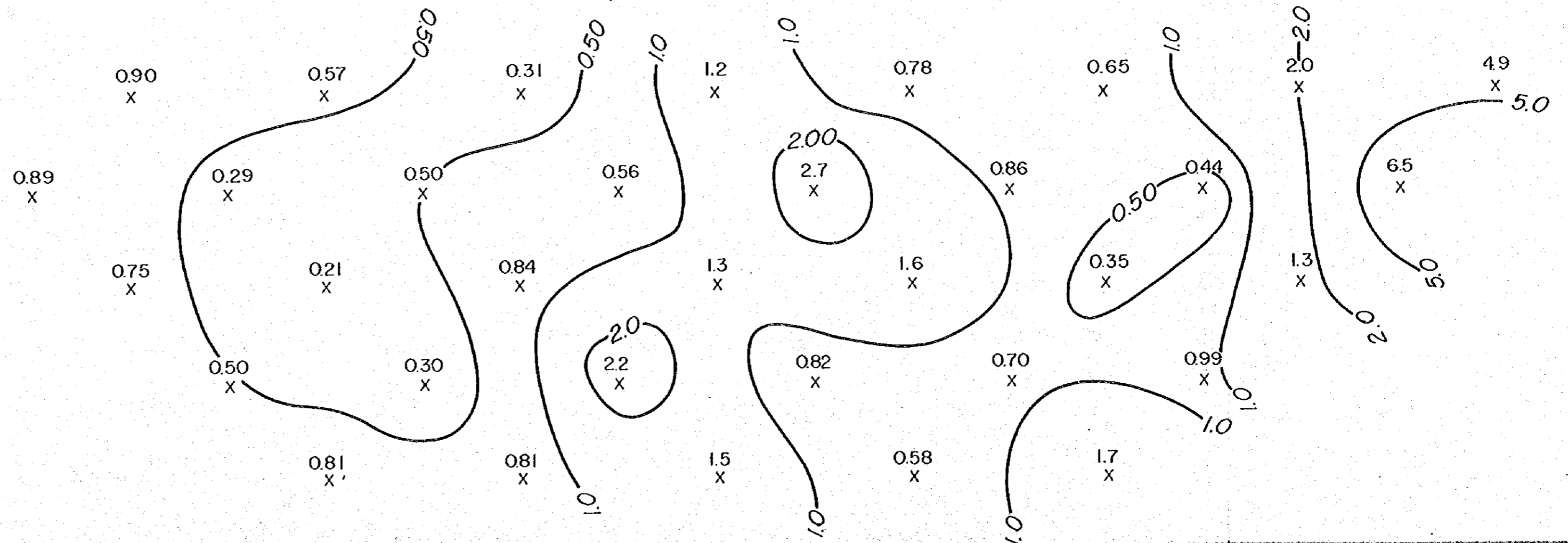
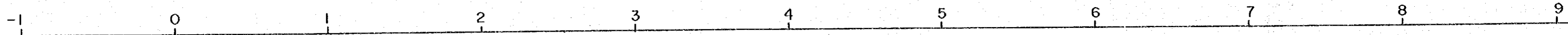

RESISTIVITY (kΩ m)

5 6 7 8 9 10 11

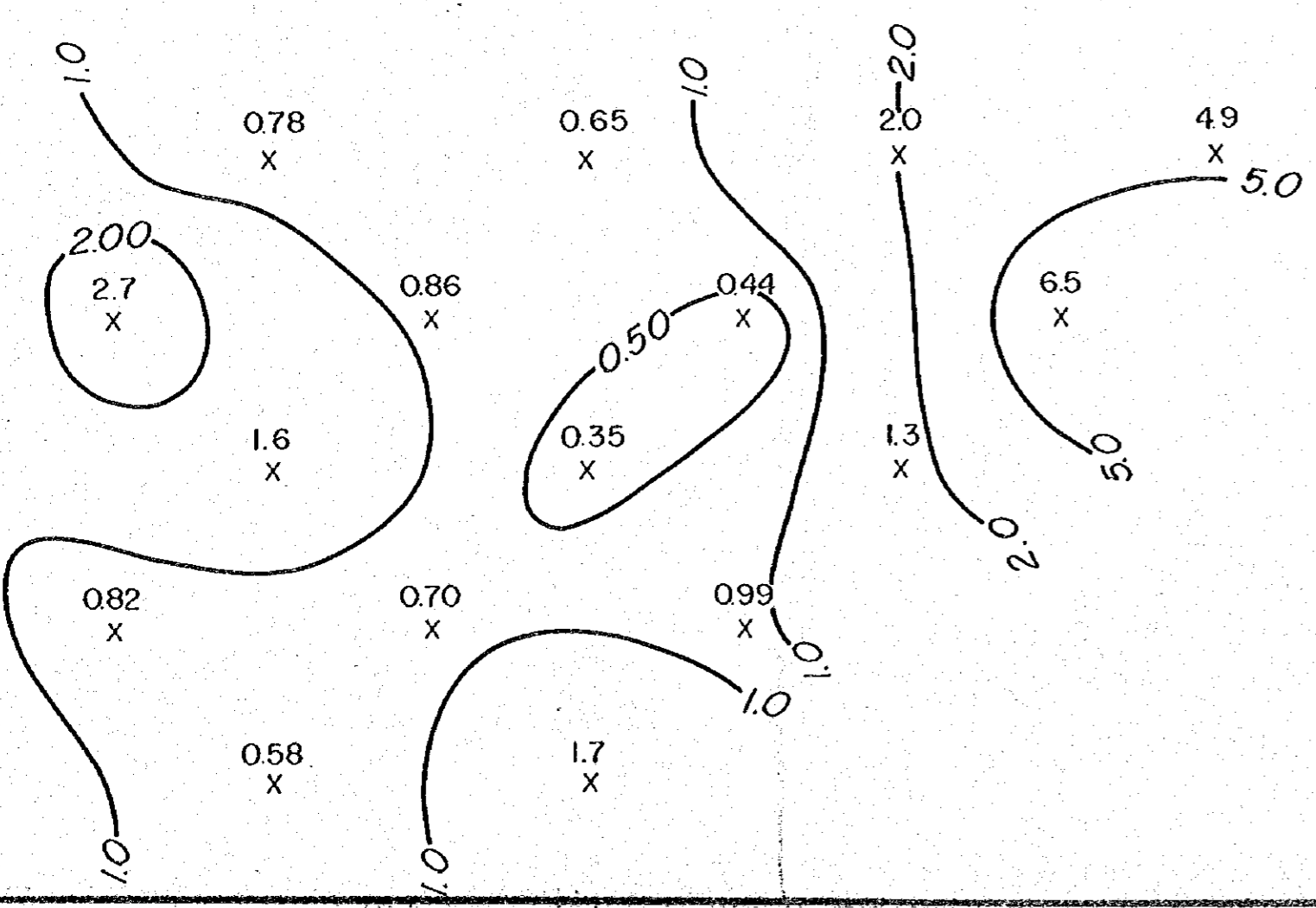

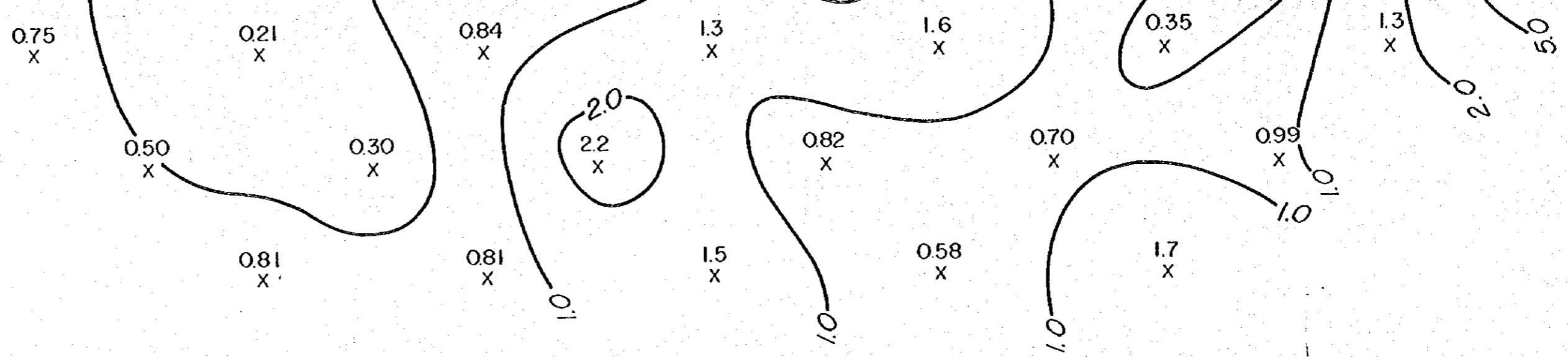

PFE (%)

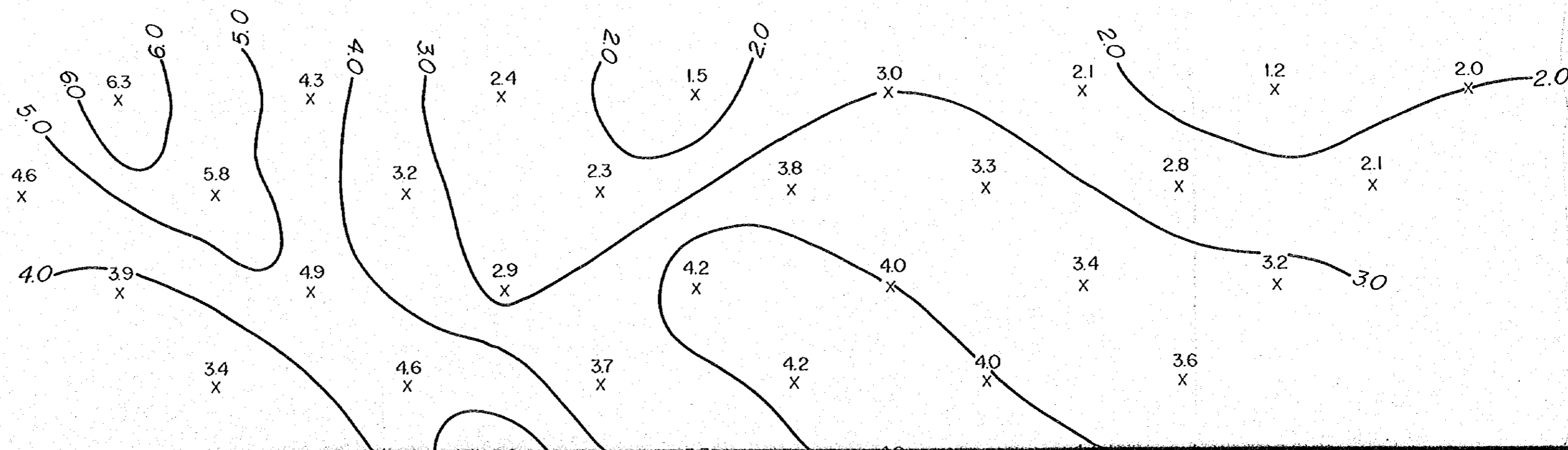

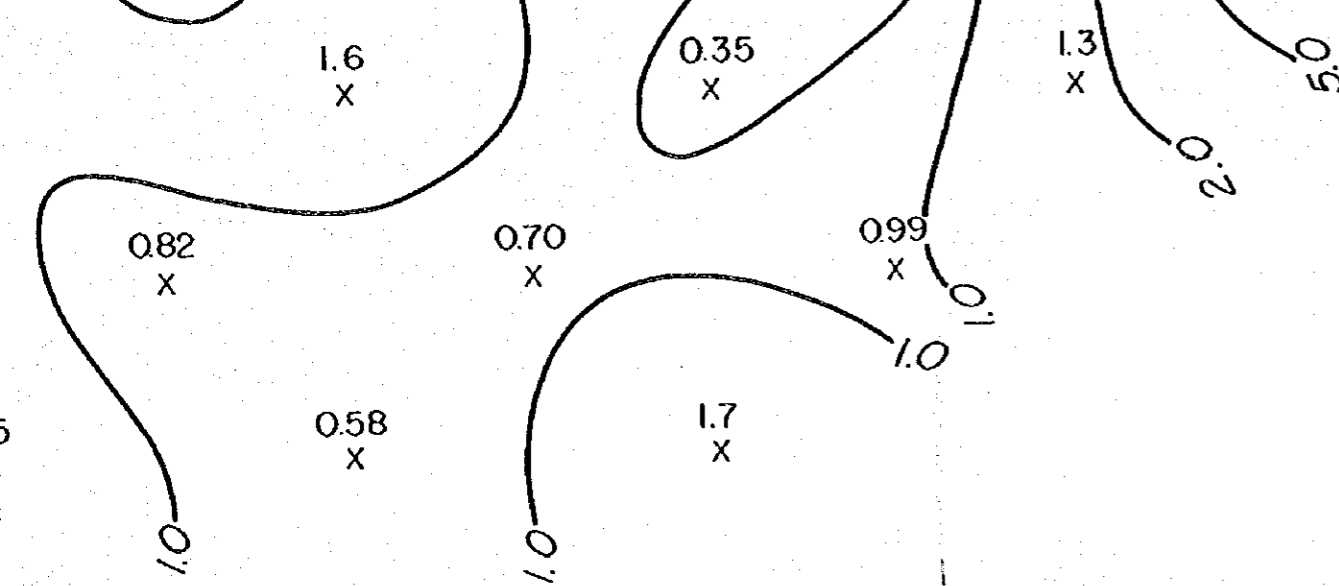

PFE (%)

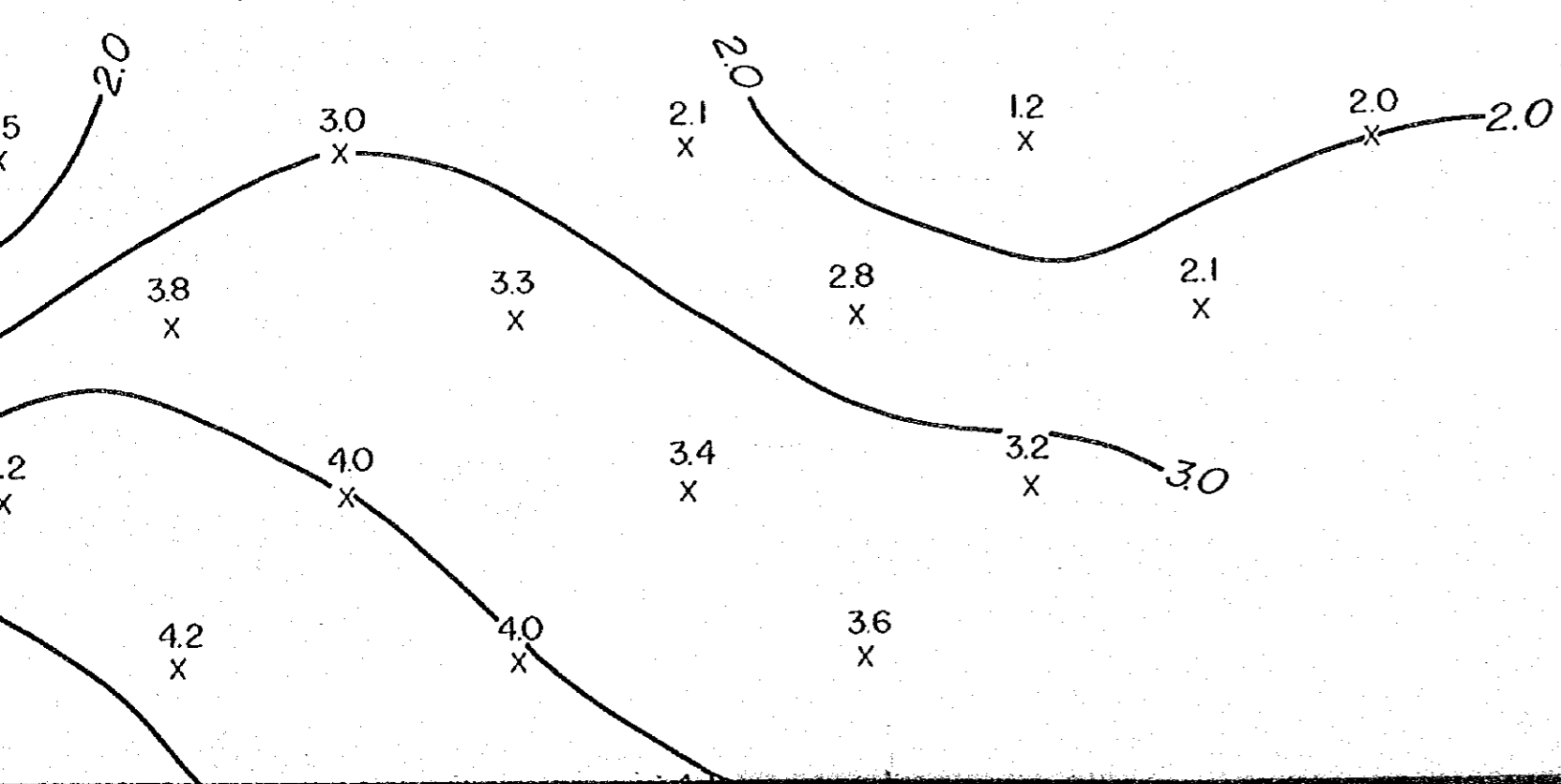
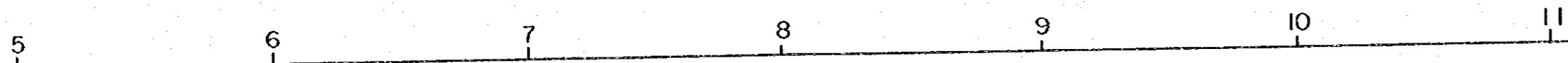

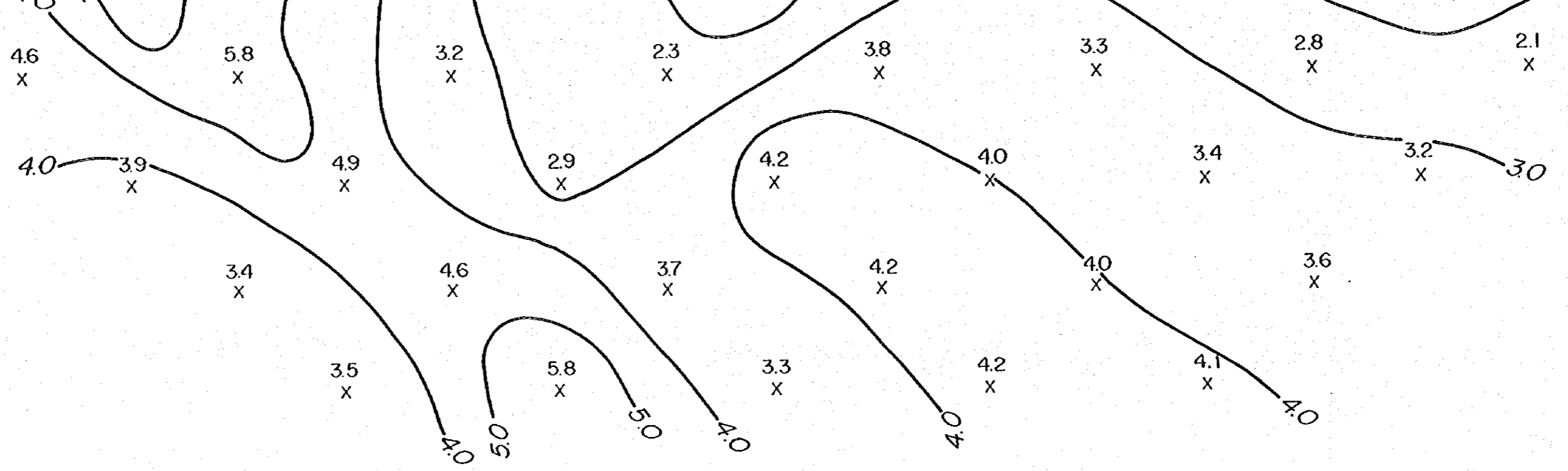

RAW PHASE (0.125Hz) (m rad)

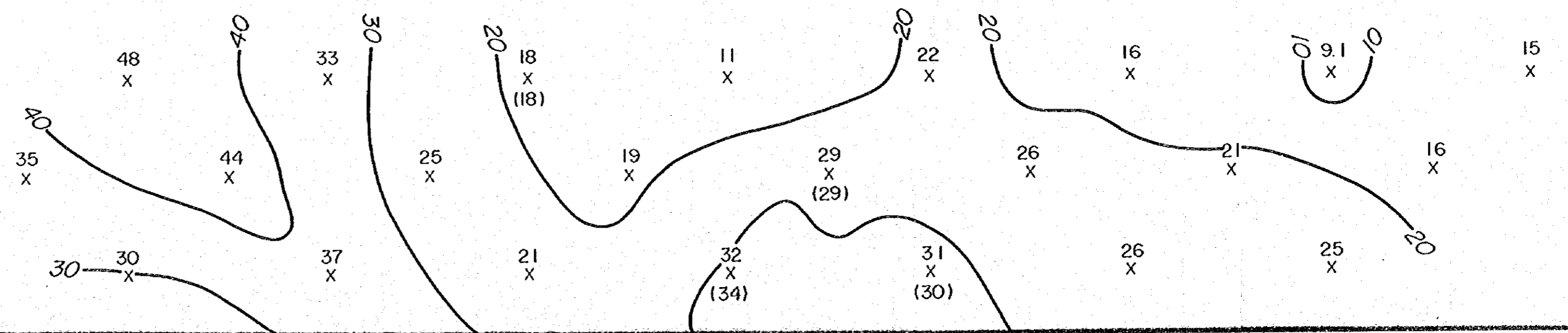
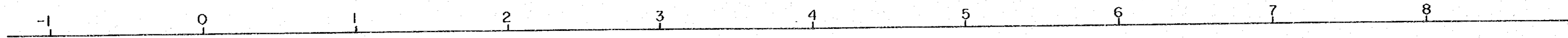

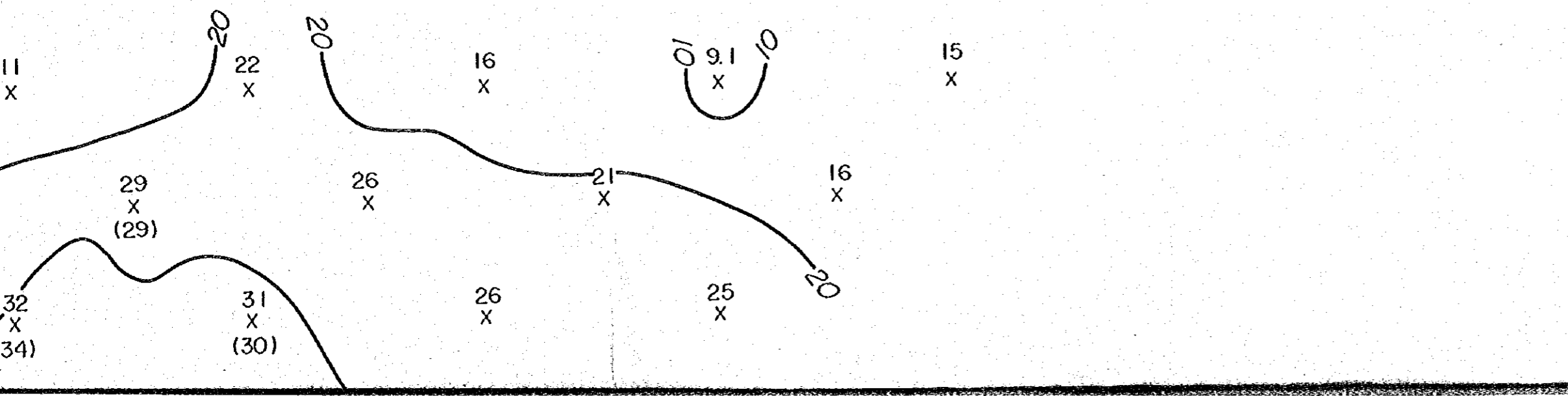
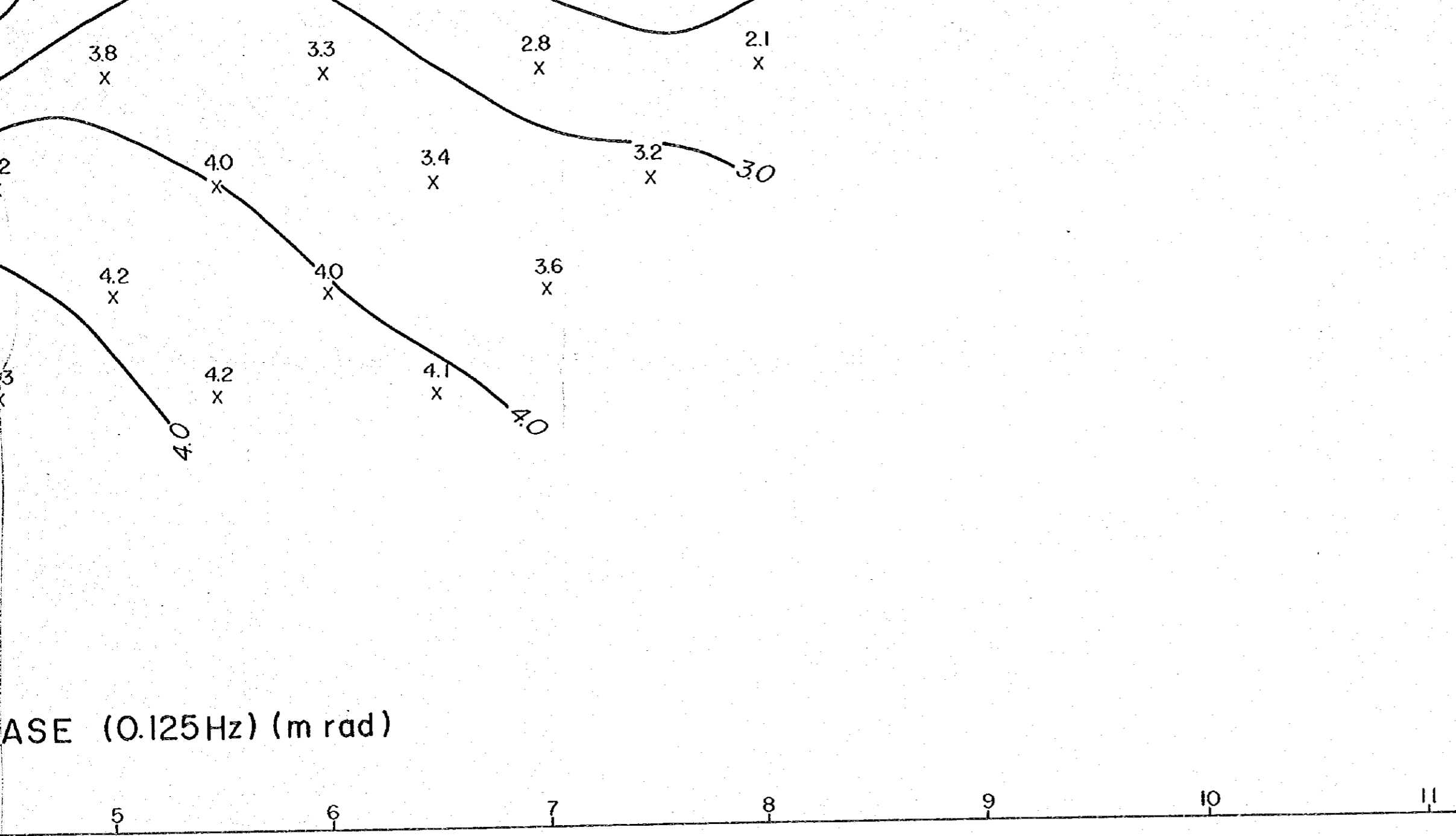

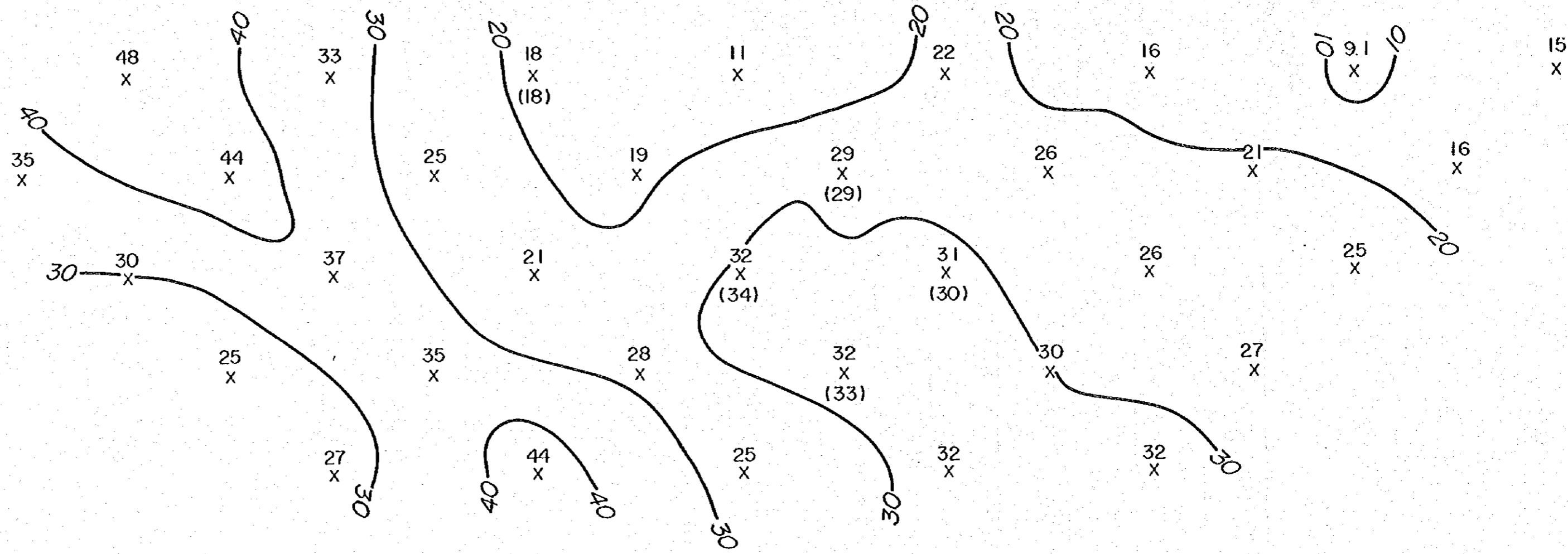

3-Pl. DECOUPLED PHASE (m rad)

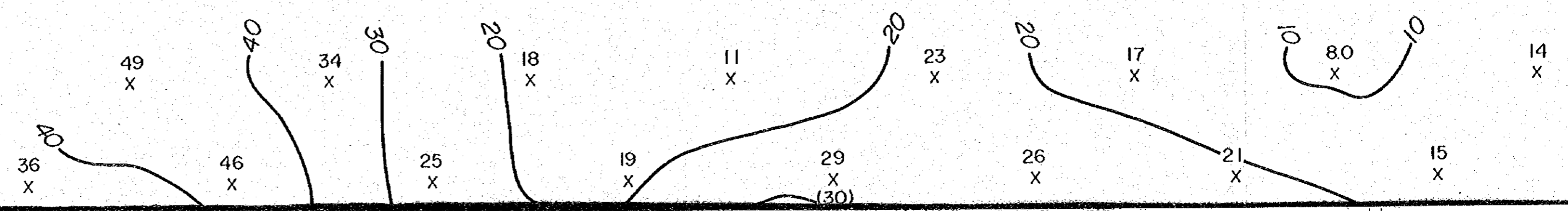

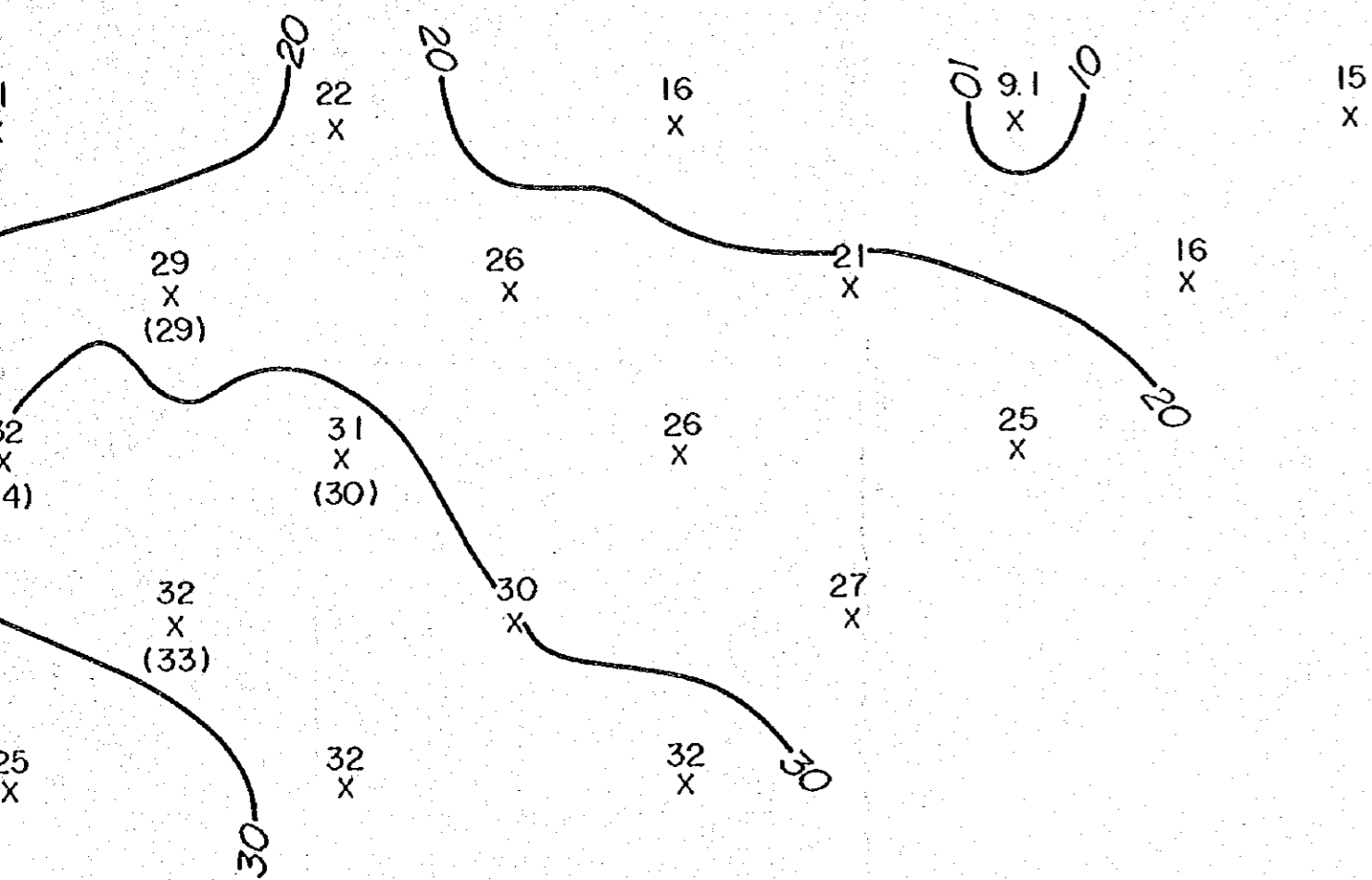

D PHASE (m rad)

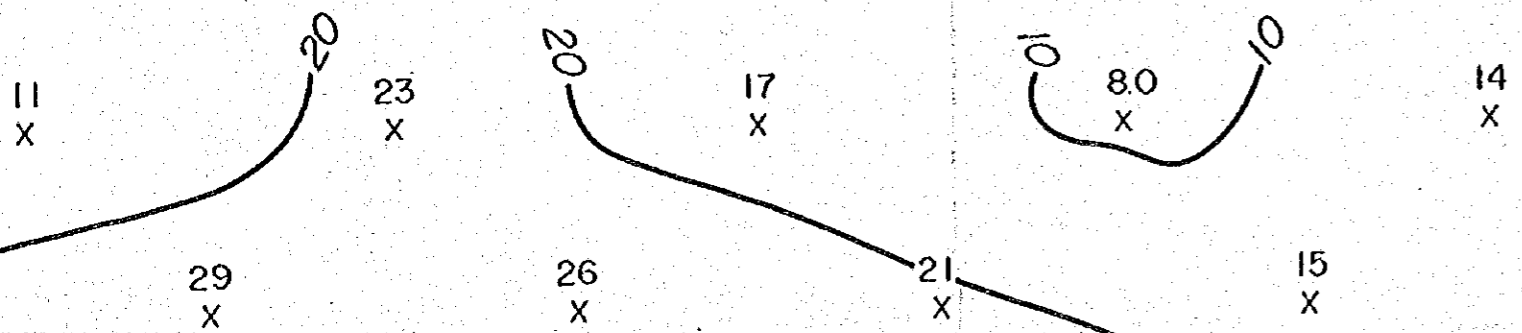
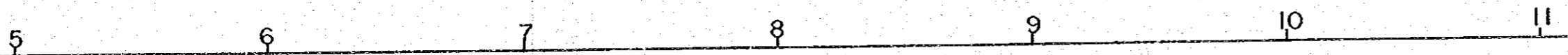

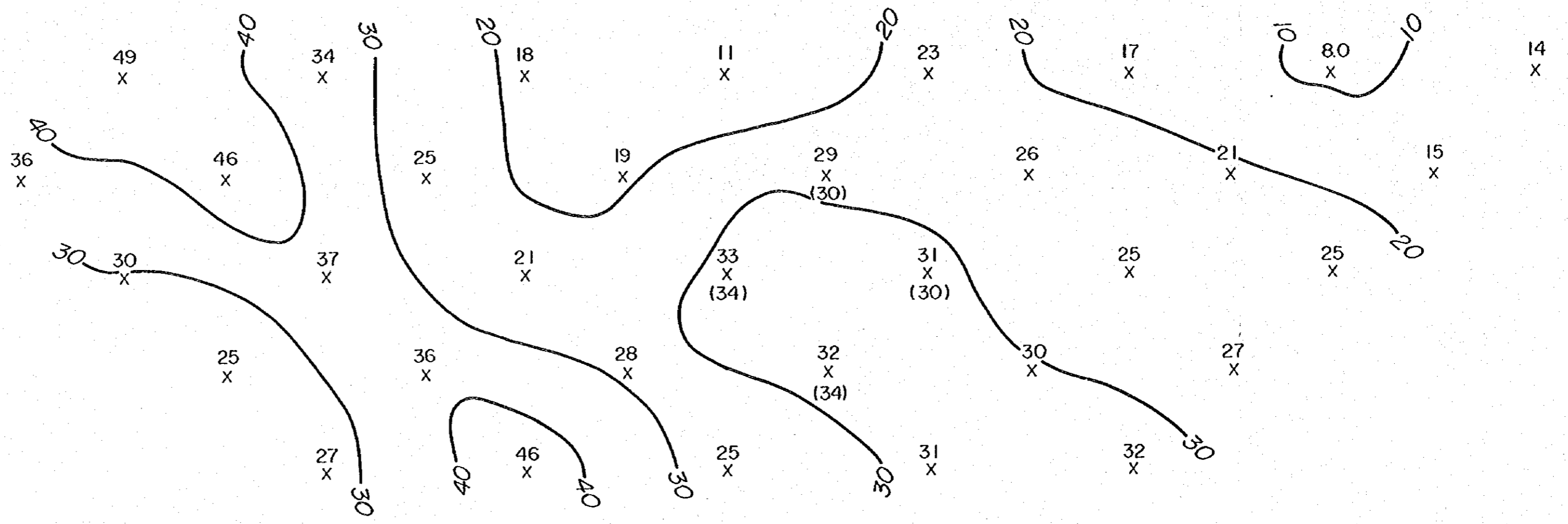
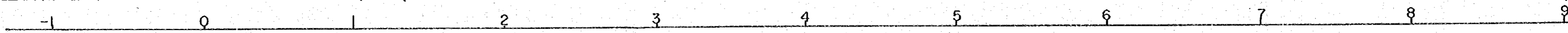

INFERED RESISTIVITY STRUCTURE

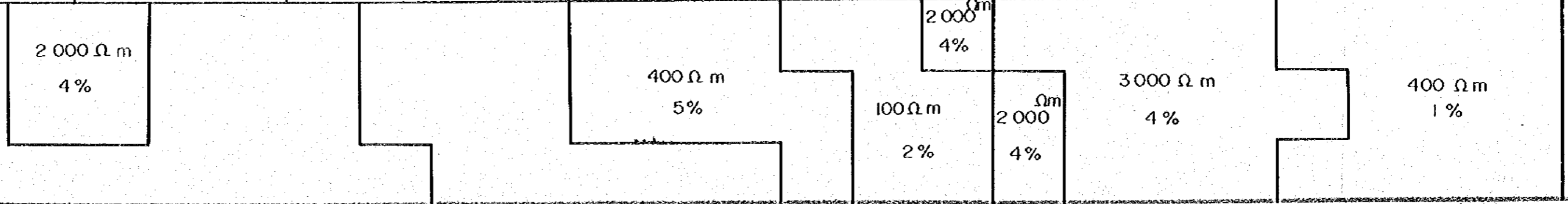

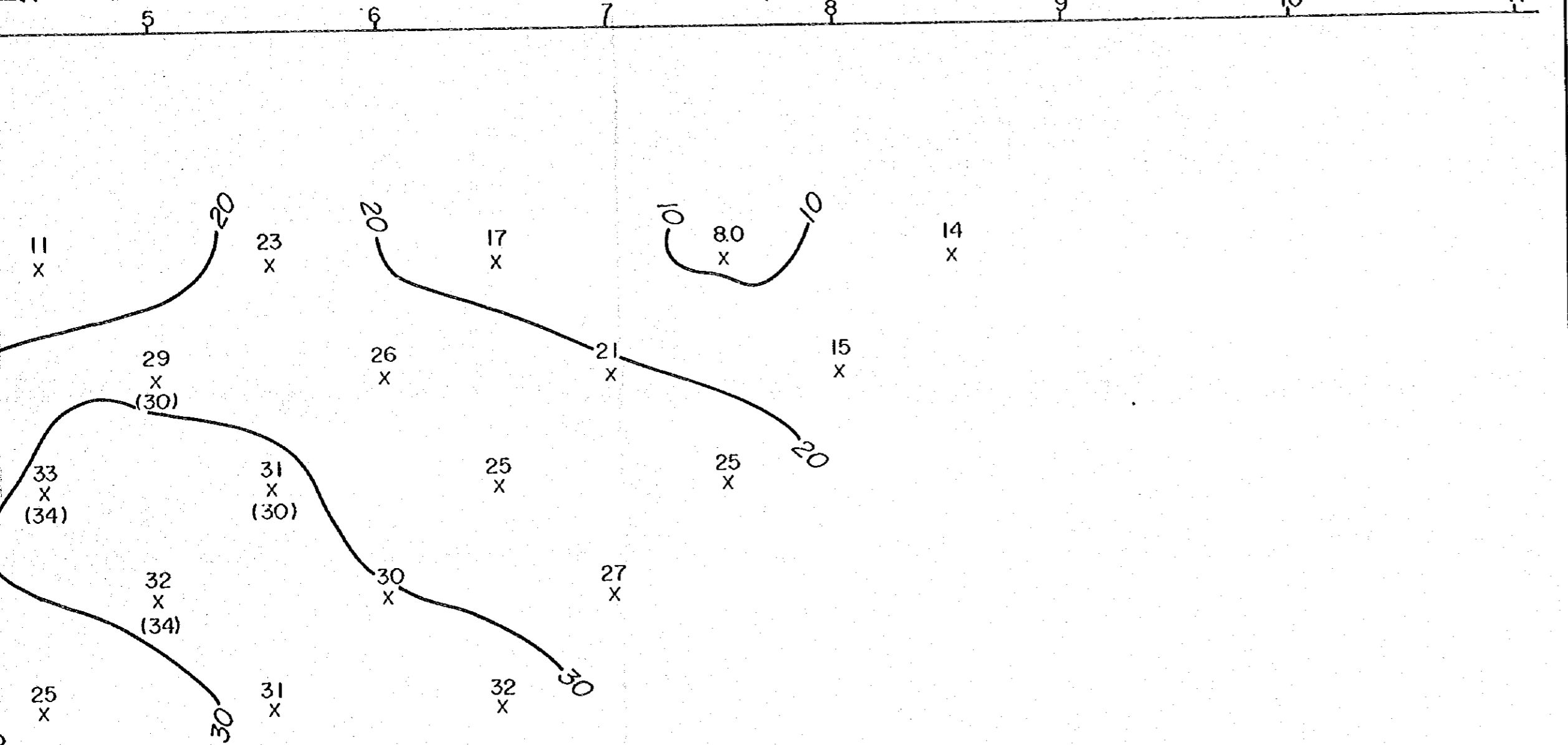

SISTIVITY STRUCTURE

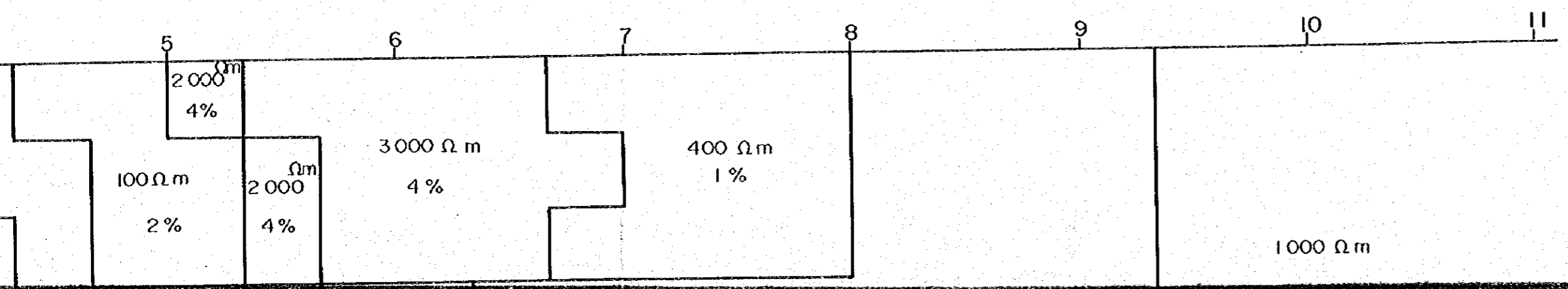

INFERED RESISTIVITY STRUCTURE

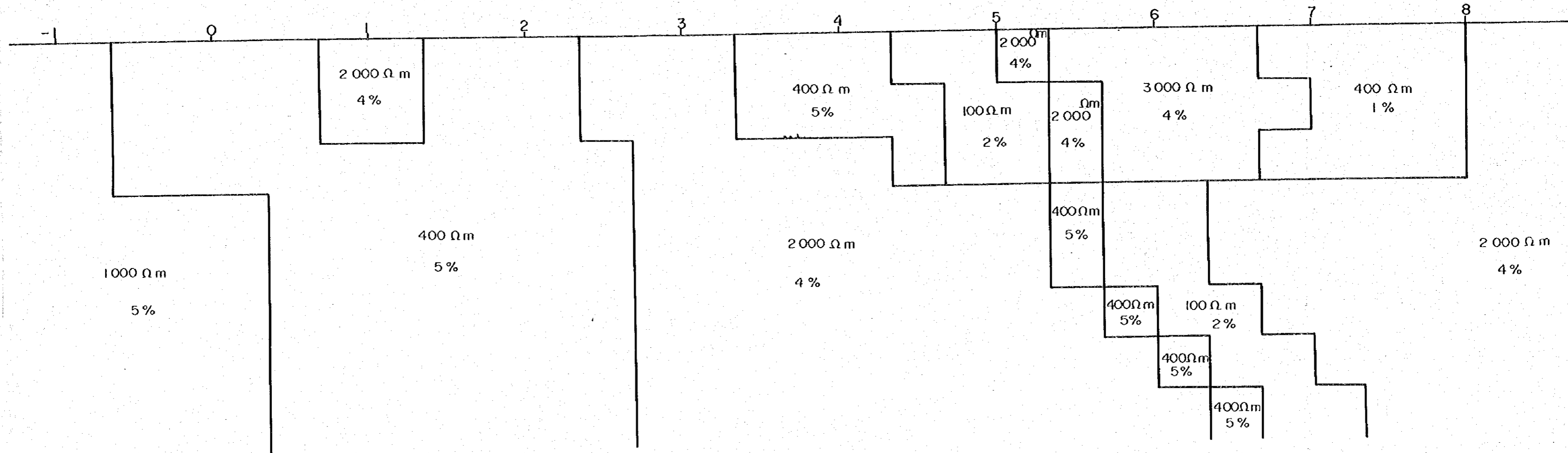

RESISTIVITY STRUCTURE

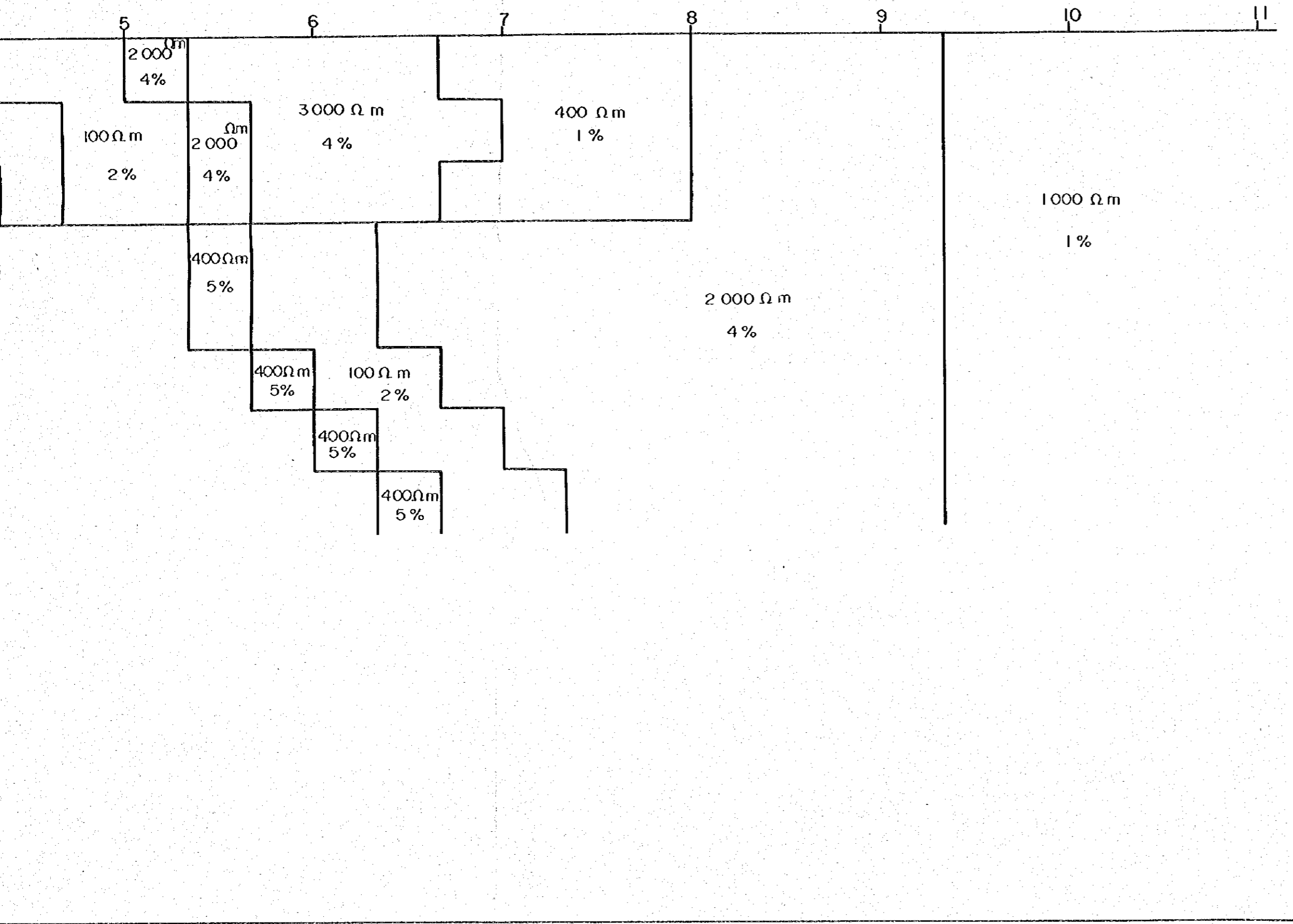

GEOLOGICAL SECTION

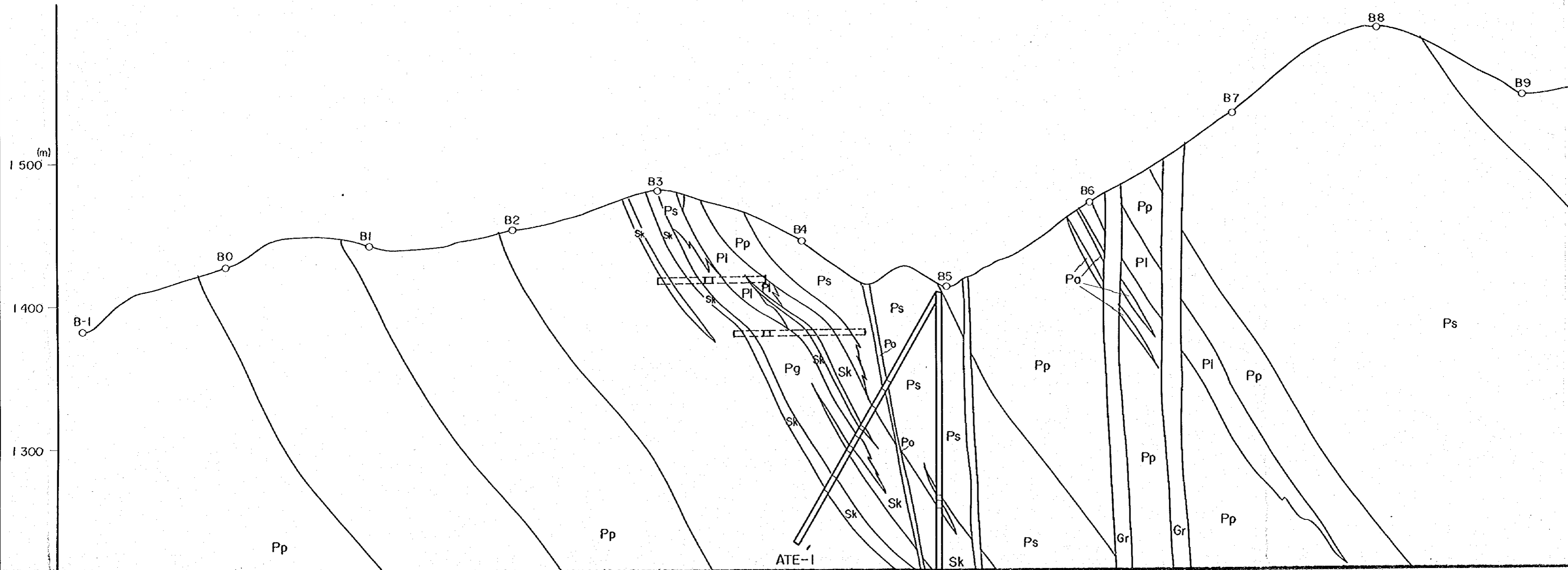

SECTION

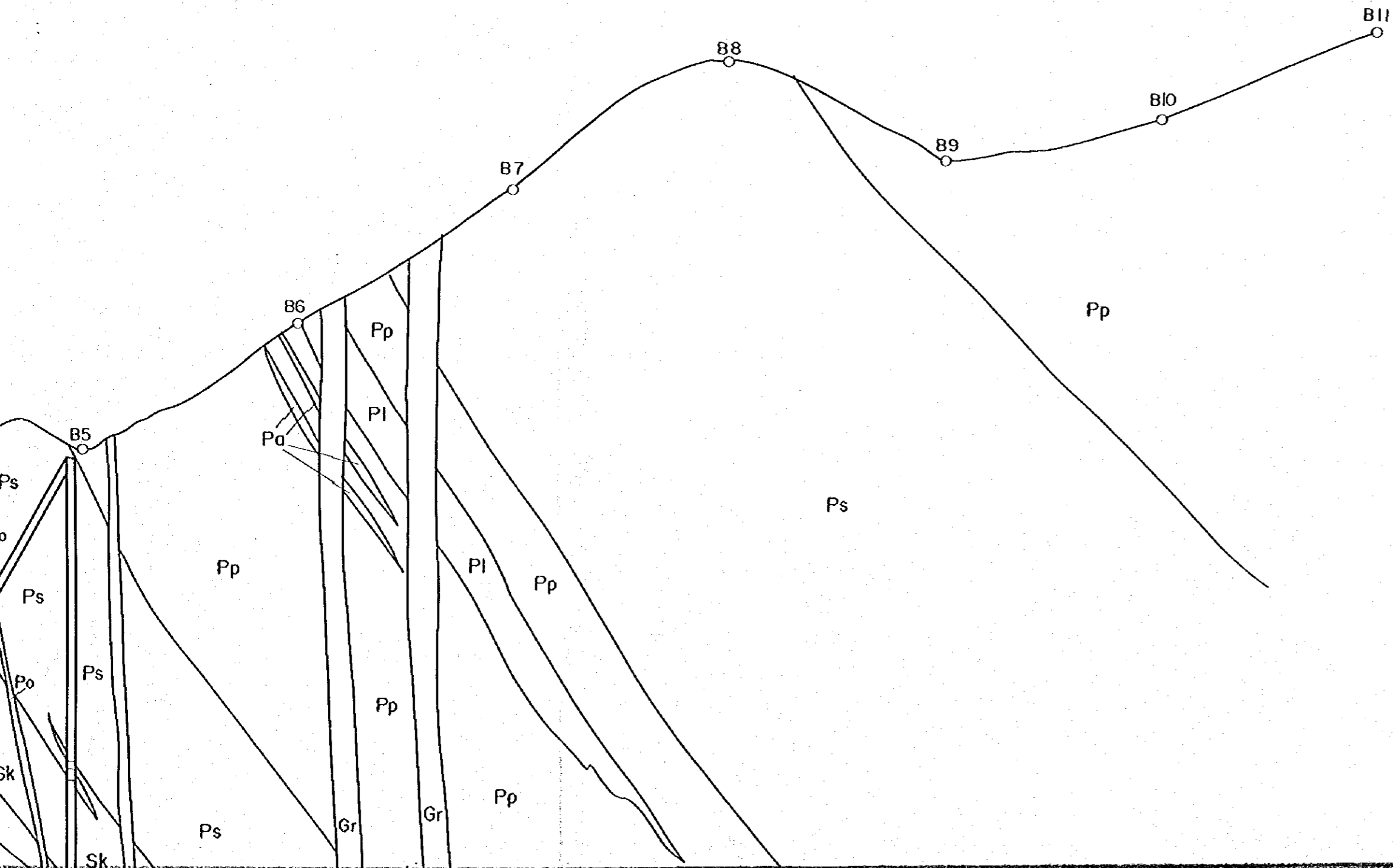

国際協力事業団
11637
図書資料室蔵書

PL. II-2-14

GEOLOGICAL SURVEY
OF
HAUT ATLAS OCCIDENTAL AREA, MOROCCO
(PHASE II)

APPARENT RESISTIVITY PSEUDO SECTION
AND PFE PSEUDO SECTION WITH
INFERED RESISTIVITY STRUCTURES
(LINE B)

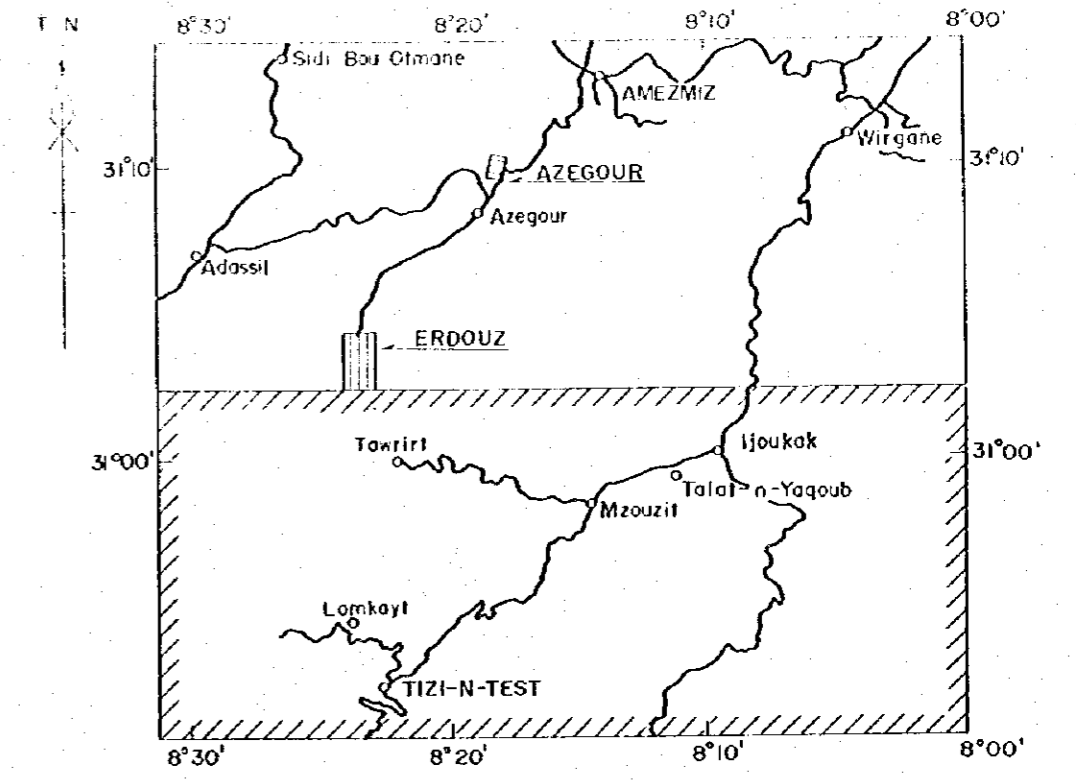

JAPAN INTERNATIONAL COOPERATION AGENCY
METAL MINING AGENCY OF JAPAN
FEBRUARY 1985
Prepared by MINDECO

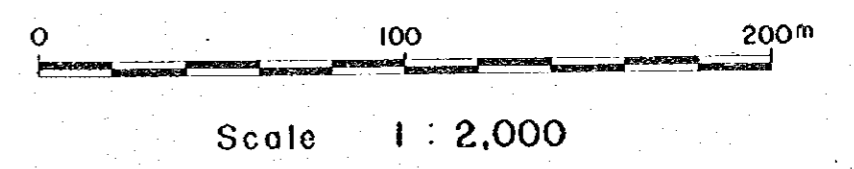

GEOLOGICAL SECTION

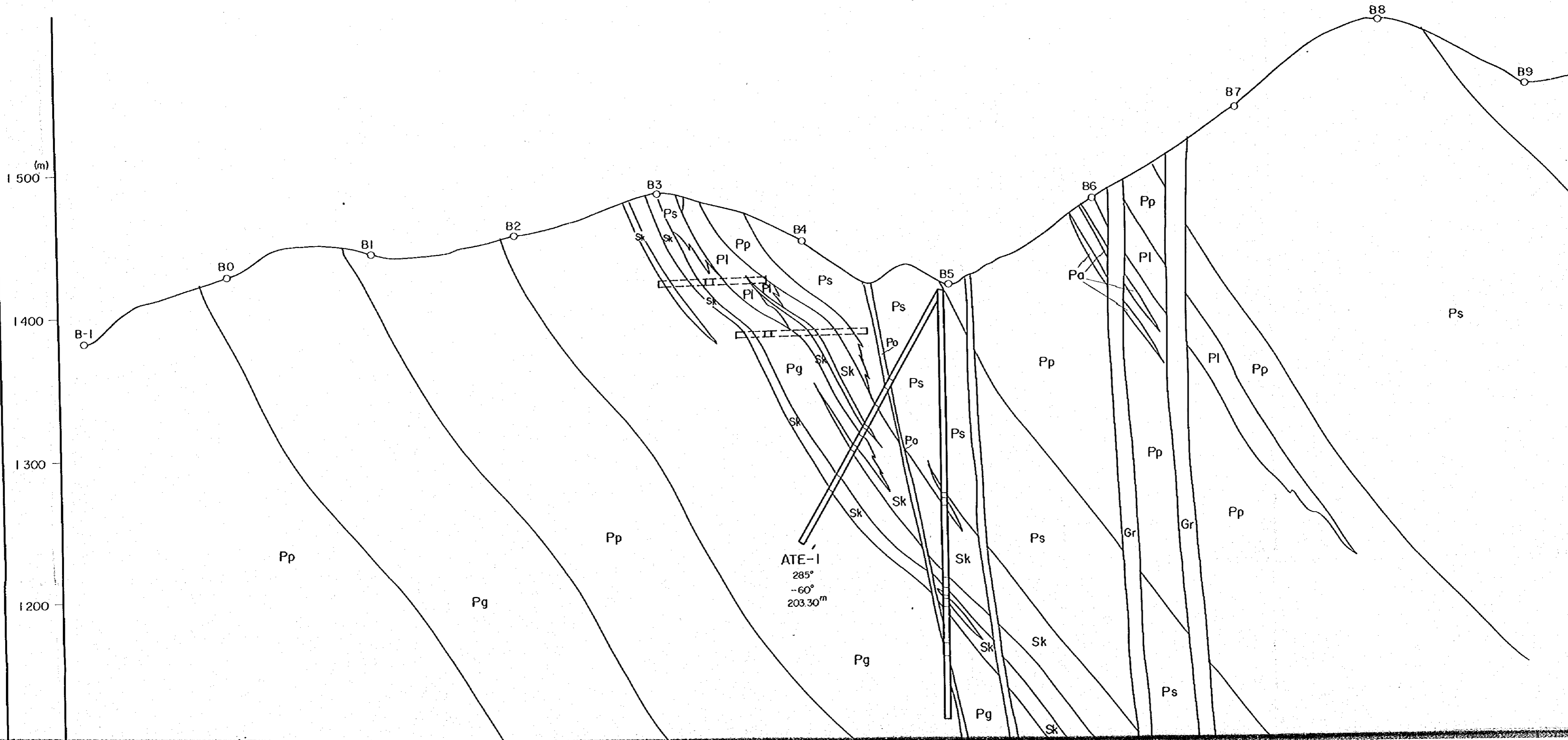

SECTION

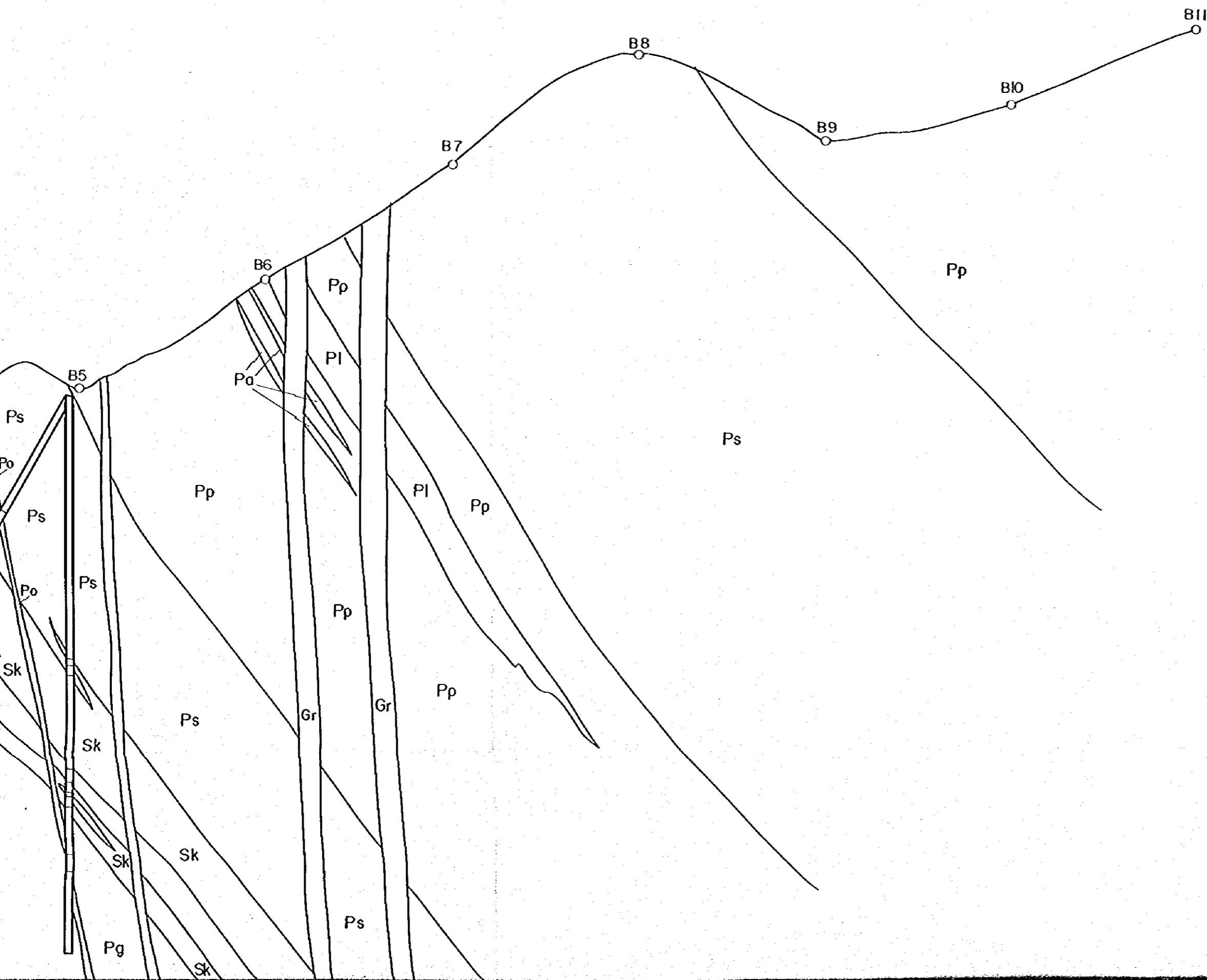

HAUT ATLAS OCCIDENTAL AREA, MOROCCO
(PHASE II)

APPARENT RESISTIVITY PSEUDO SECTION
AND PFE PSEUDO SECTION WITH
INFERED RESISTIVITY STRUCTURES
(LINE B)

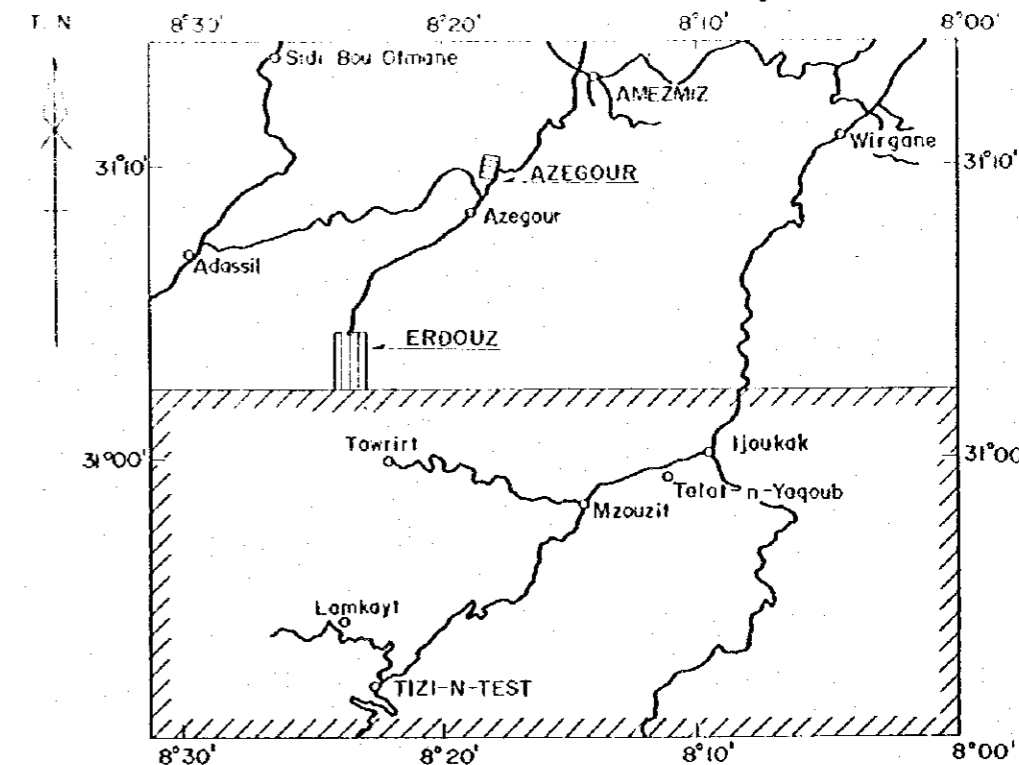

JAPAN INTERNATIONAL COOPERATION AGENCY
METAL MINING AGENCY OF JAPAN

FEBRUARY 1985

Prepared by MINDECO

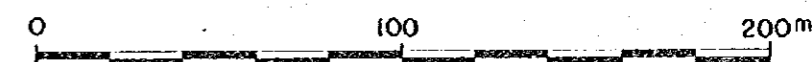

Scale 1 : 2,000

LEGEND

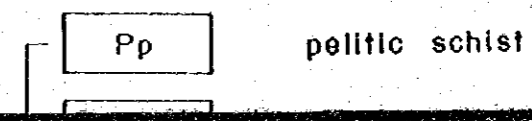

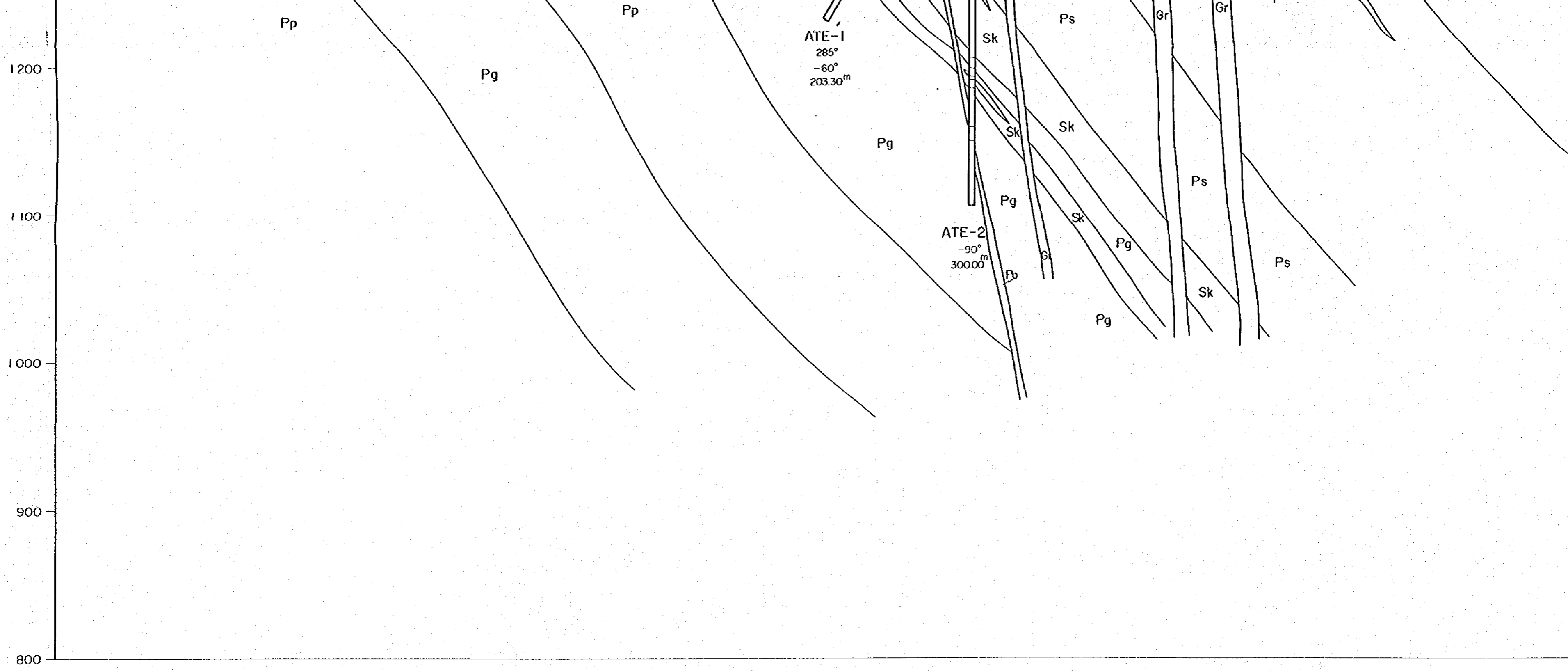

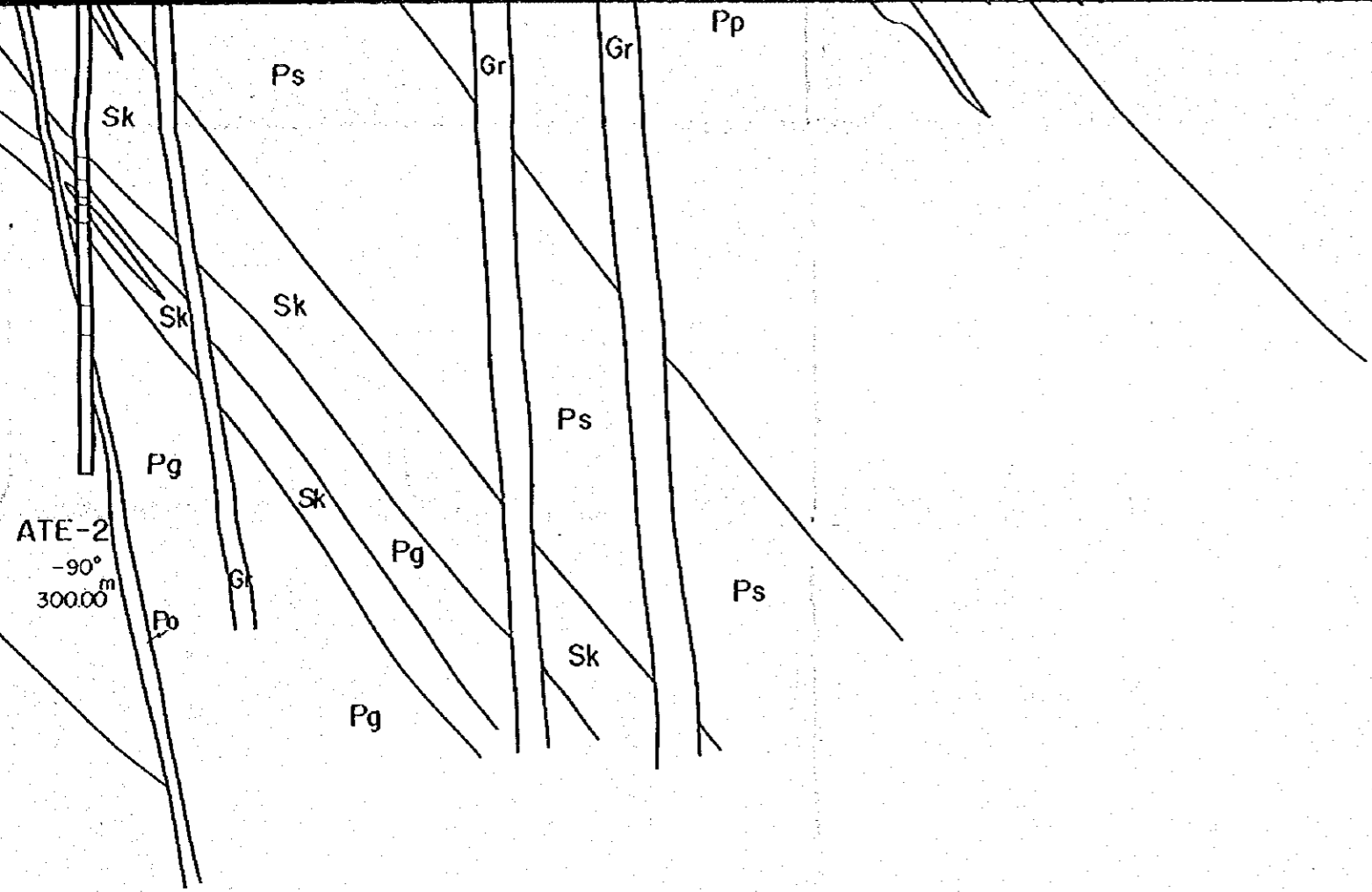

Scale 1 : 2,000

LEGEND

| | | |
|----------------|----|-------------------|
| Cambrian | Pp | pelitic schist |
| | Pm | psammitic schist |
| | Pa | calcareous schist |
| | Pl | limestone |
| Intrusive rock | Gr | granite |
| | Po | porphyrite |

APPARENT RESISTIVITY (kΩm)

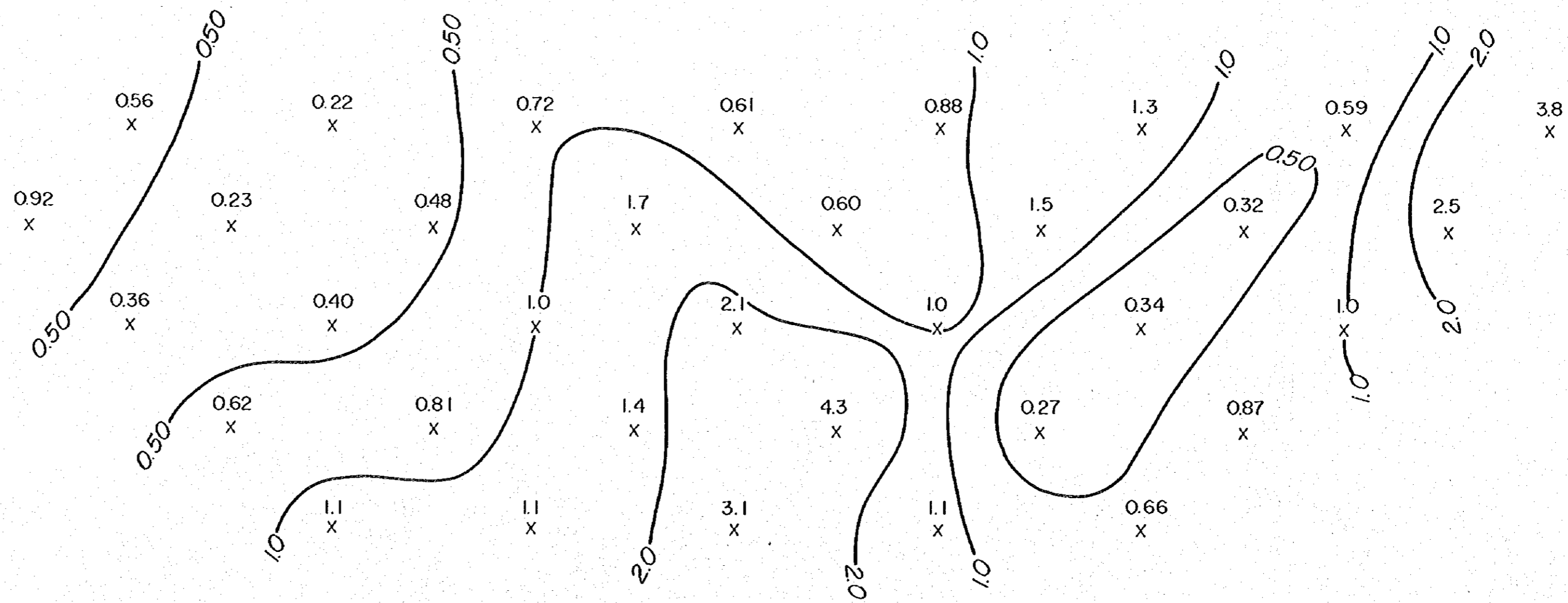
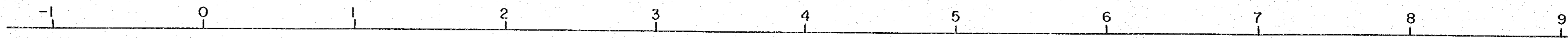

RESISTIVITY (kΩ m)

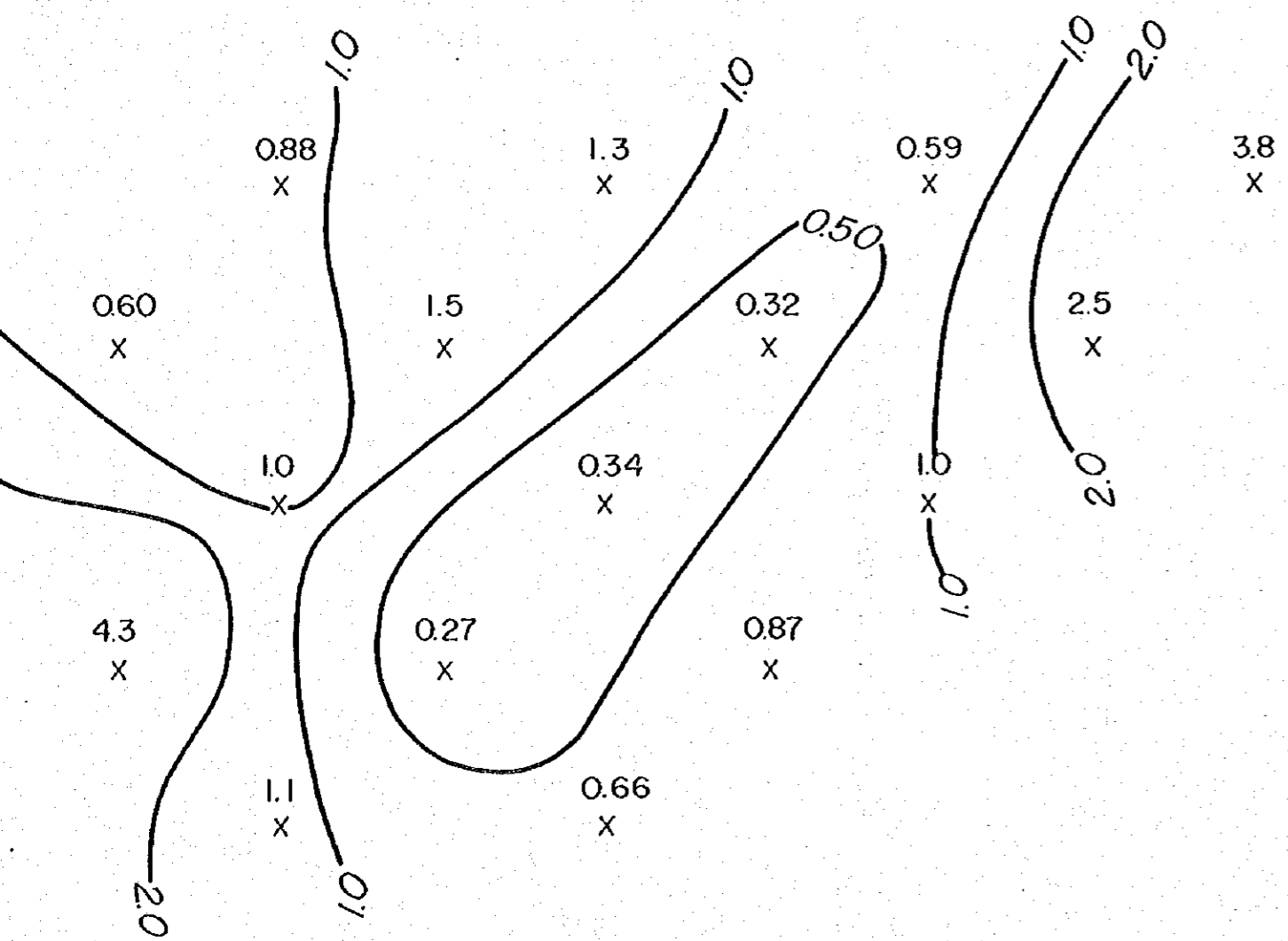
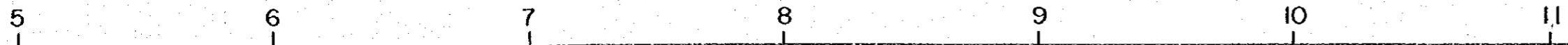

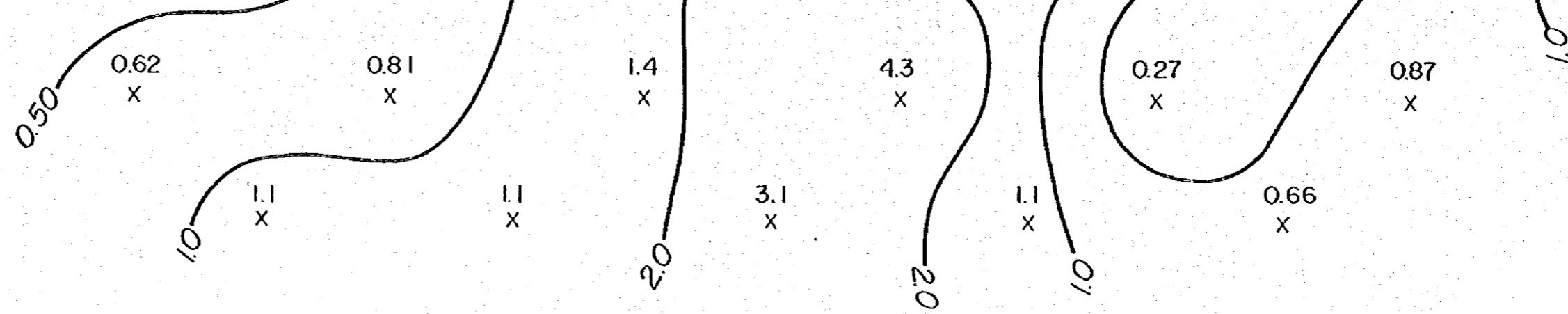

PFE (%)

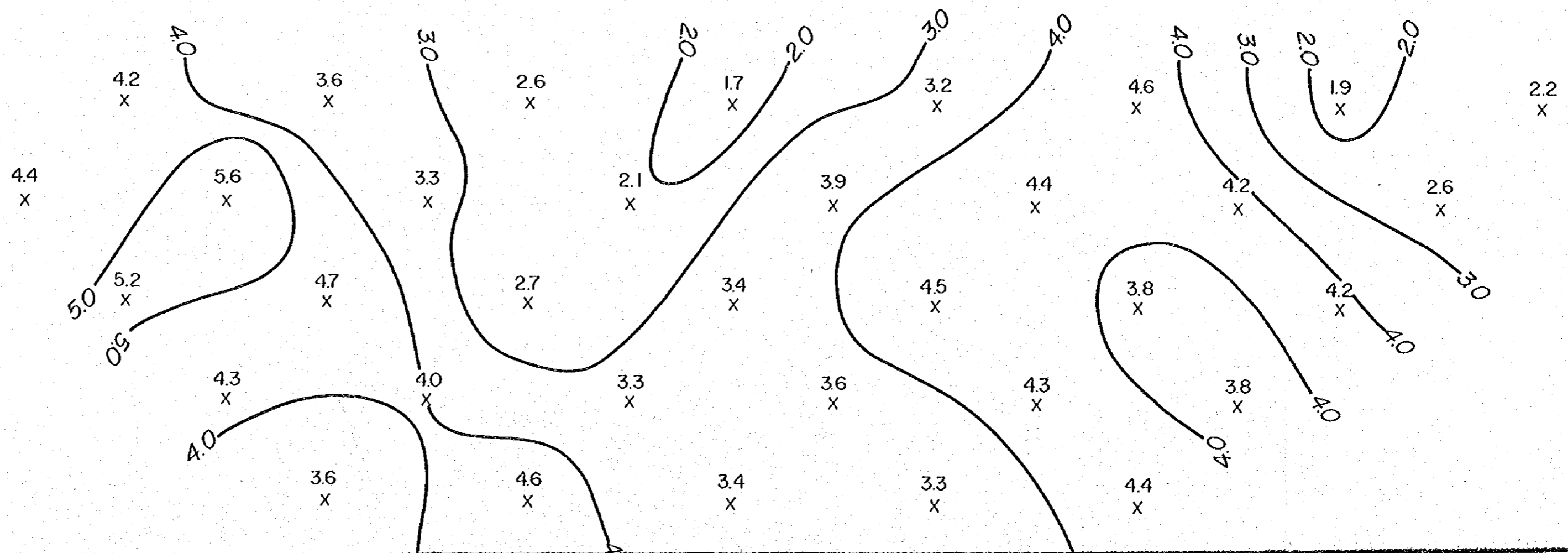
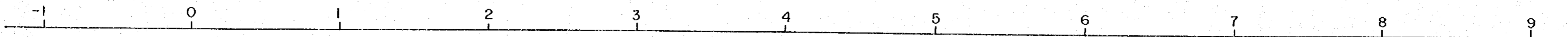

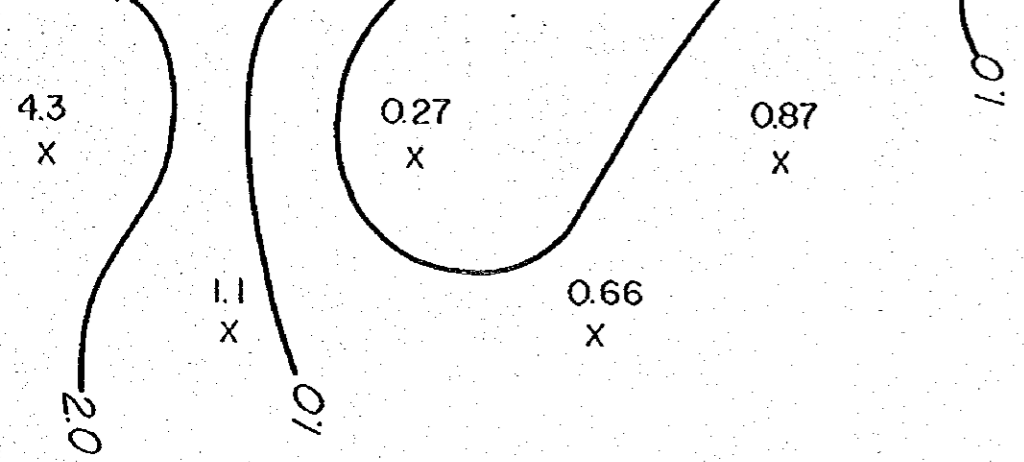

PFE (%)

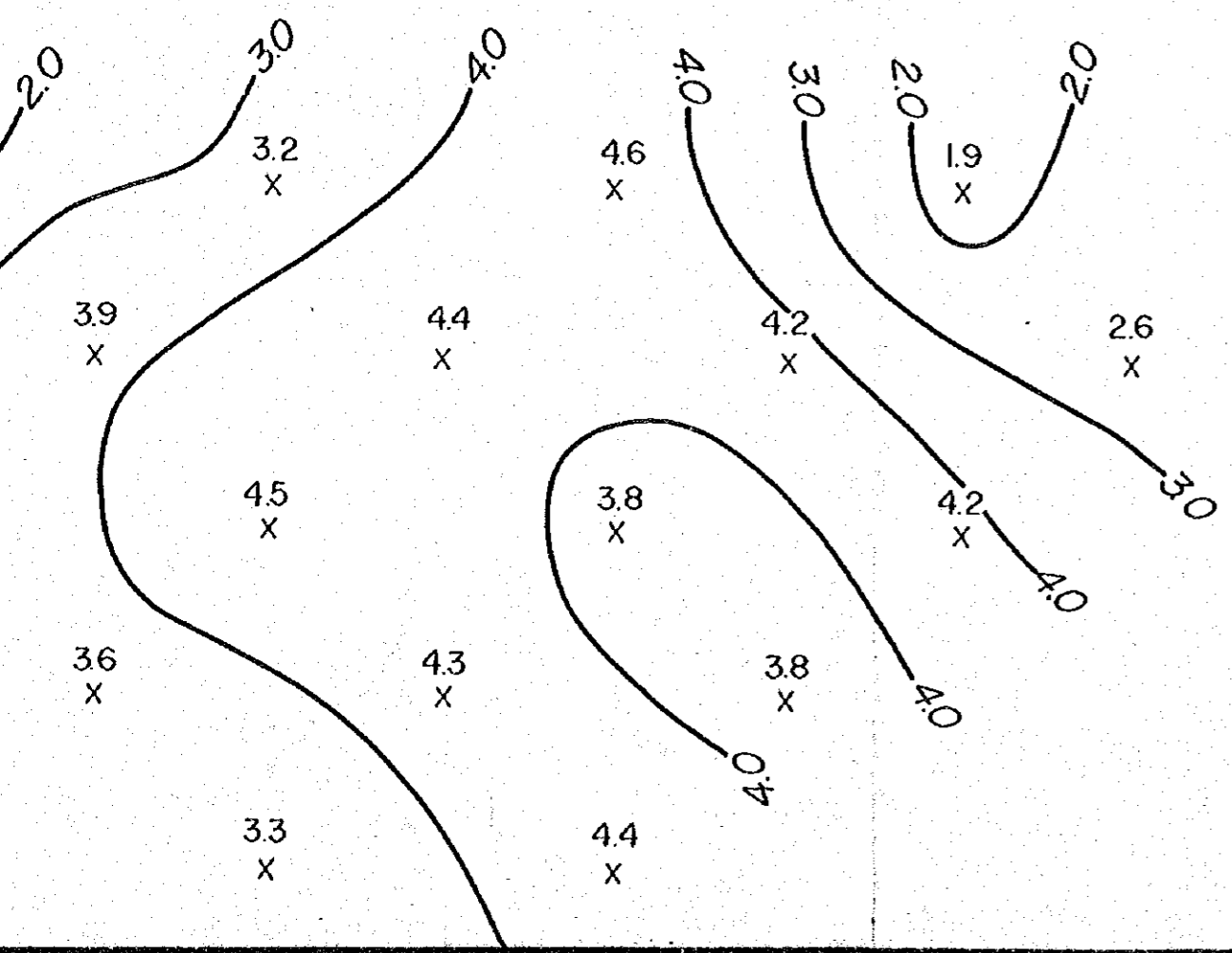
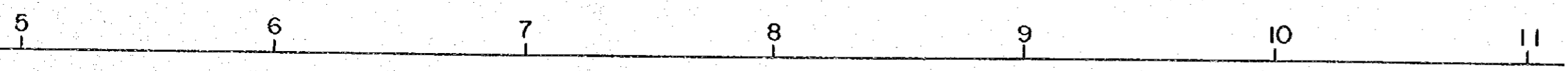

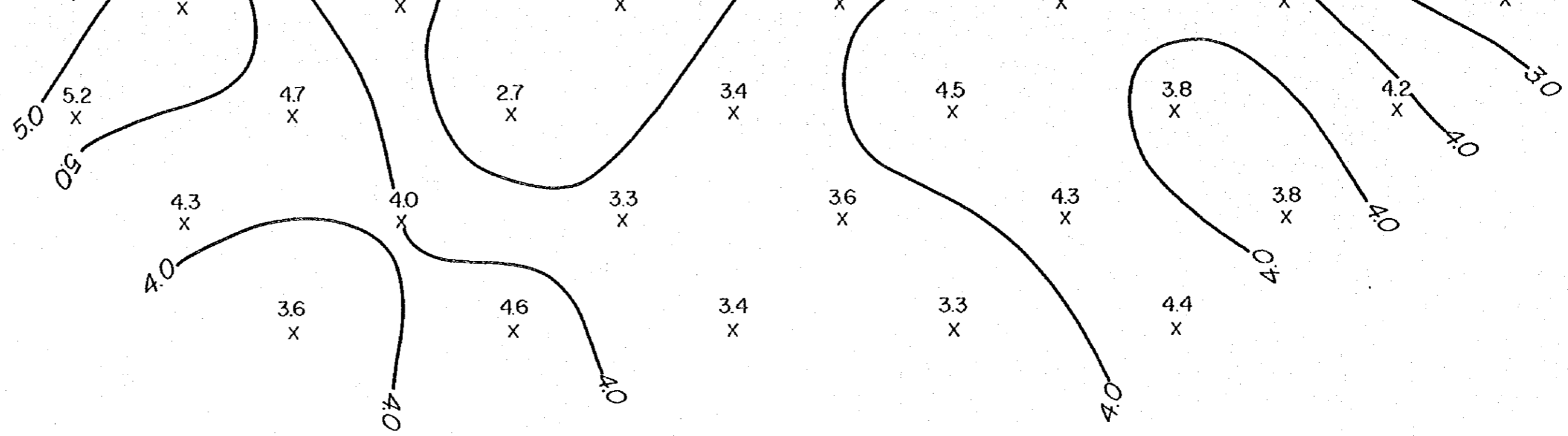

RAW PHASE (0.125Hz) (m rad)

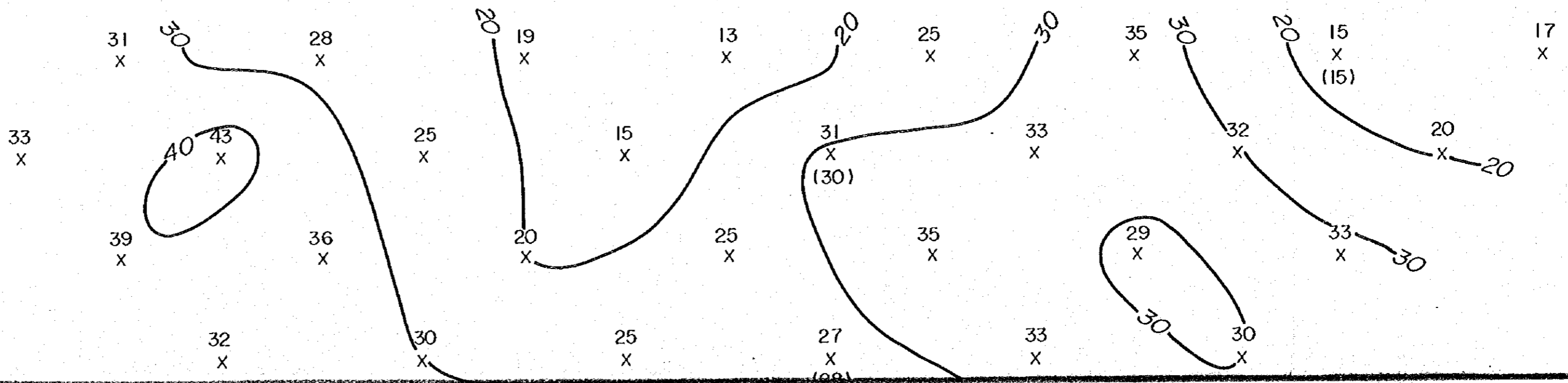
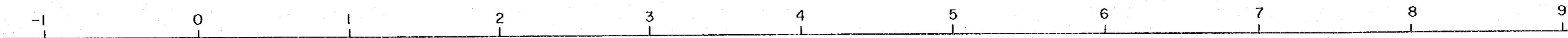

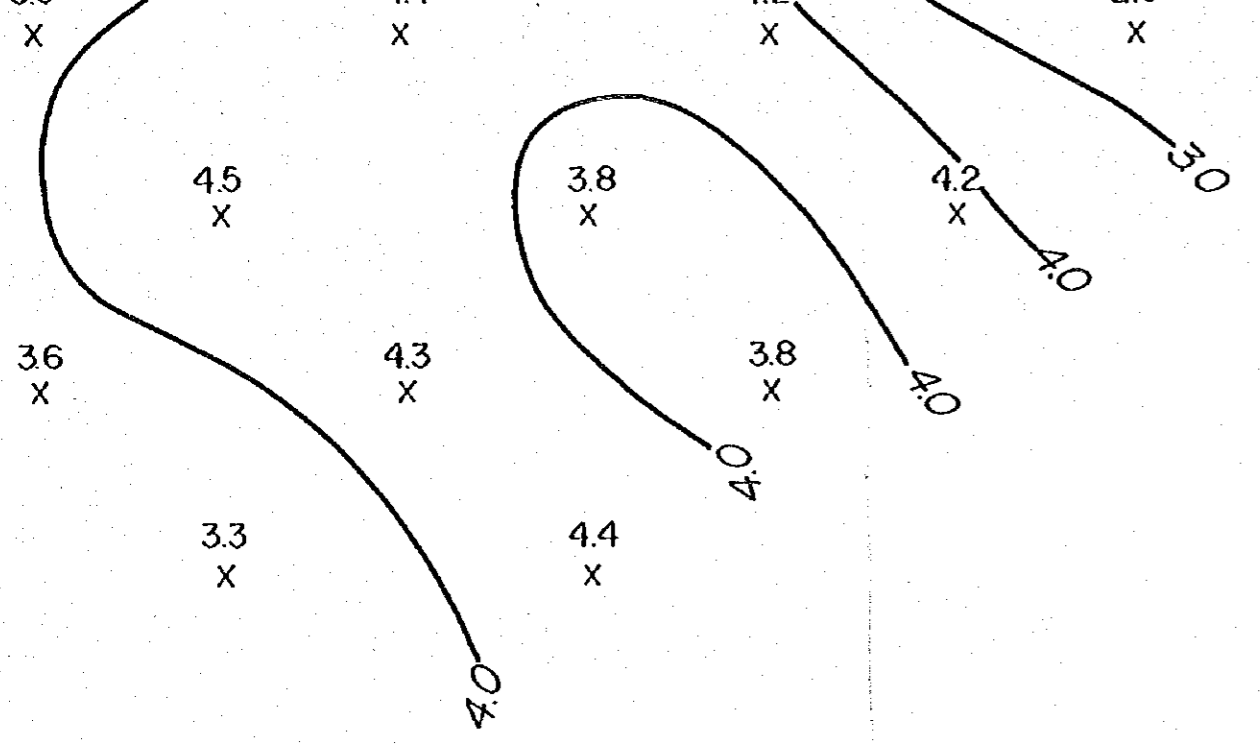

(0.125 Hz) (m rad)

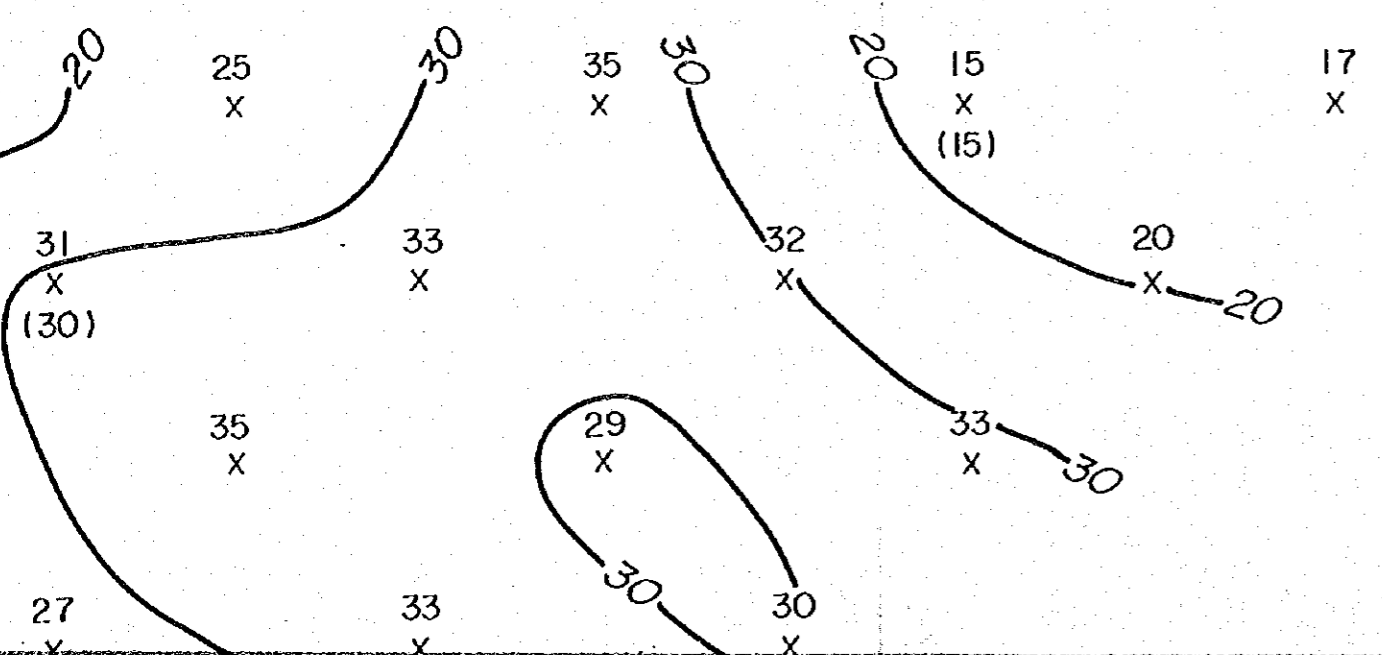
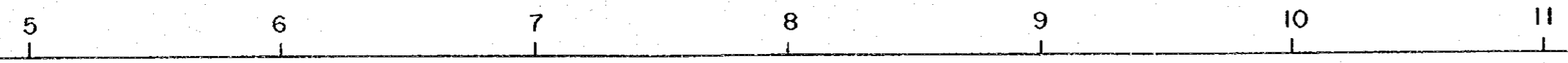

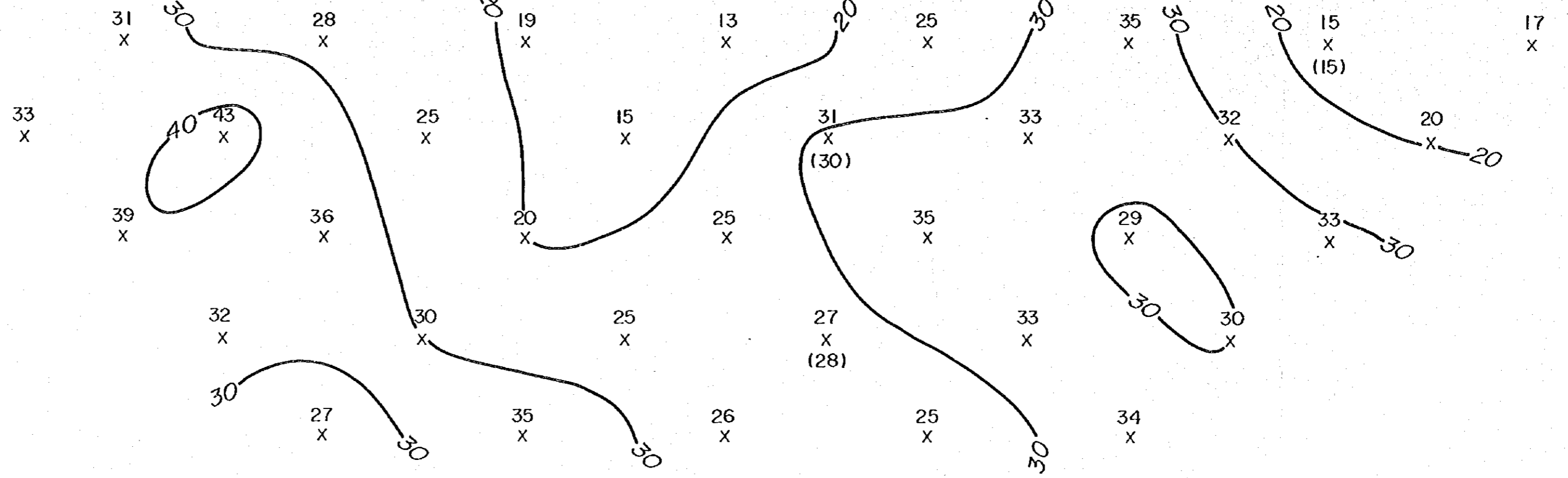

3 - Pt. DECOUPLED PHASE (m rad)

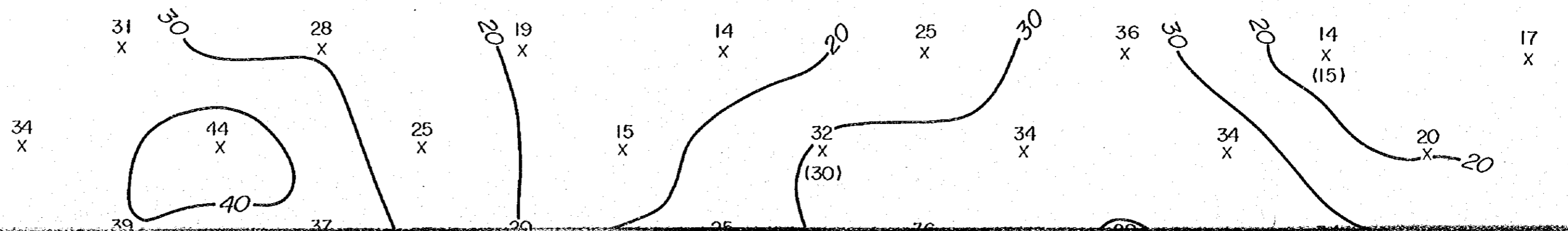
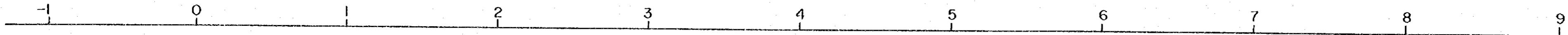

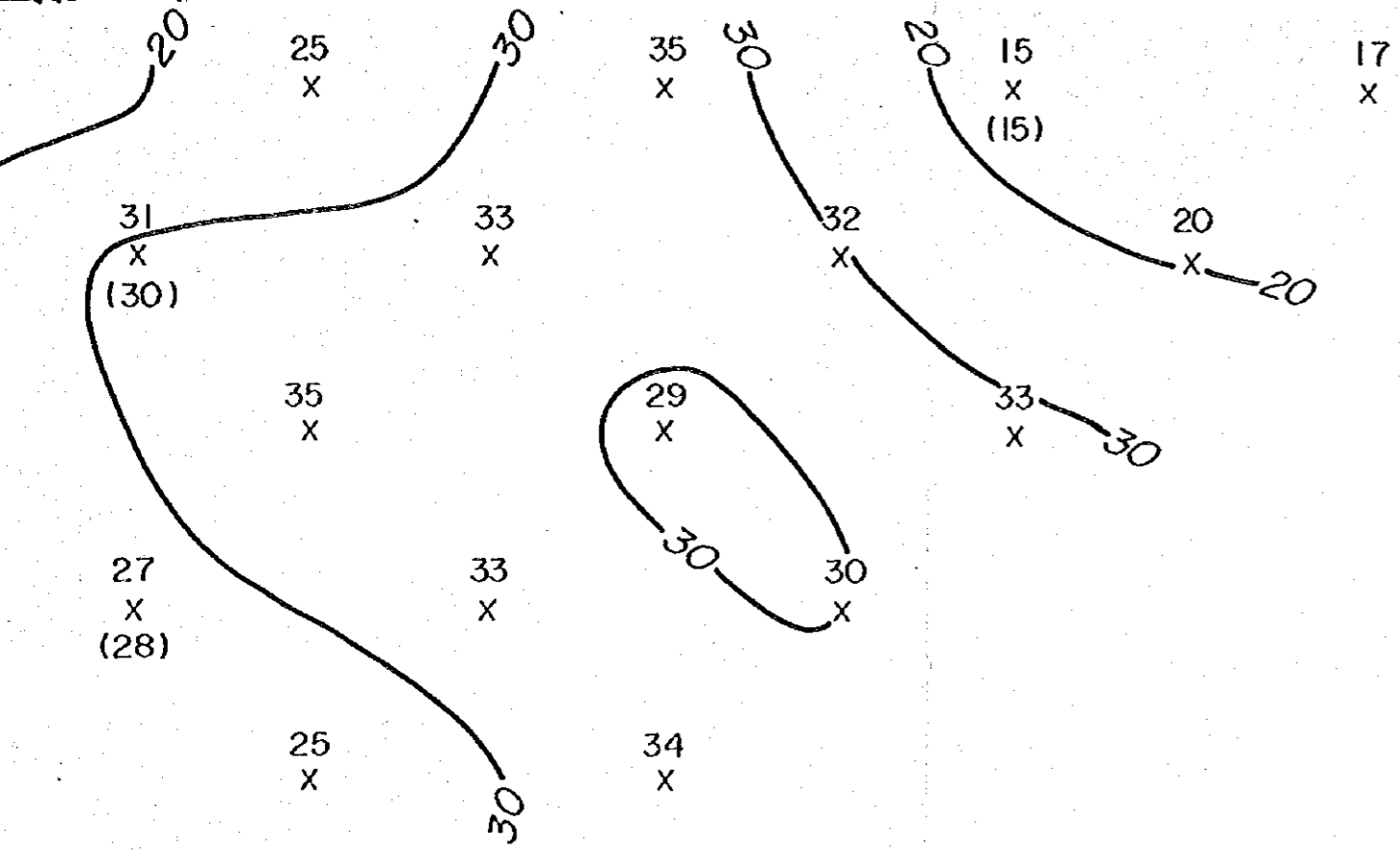

PHASE (m rad)

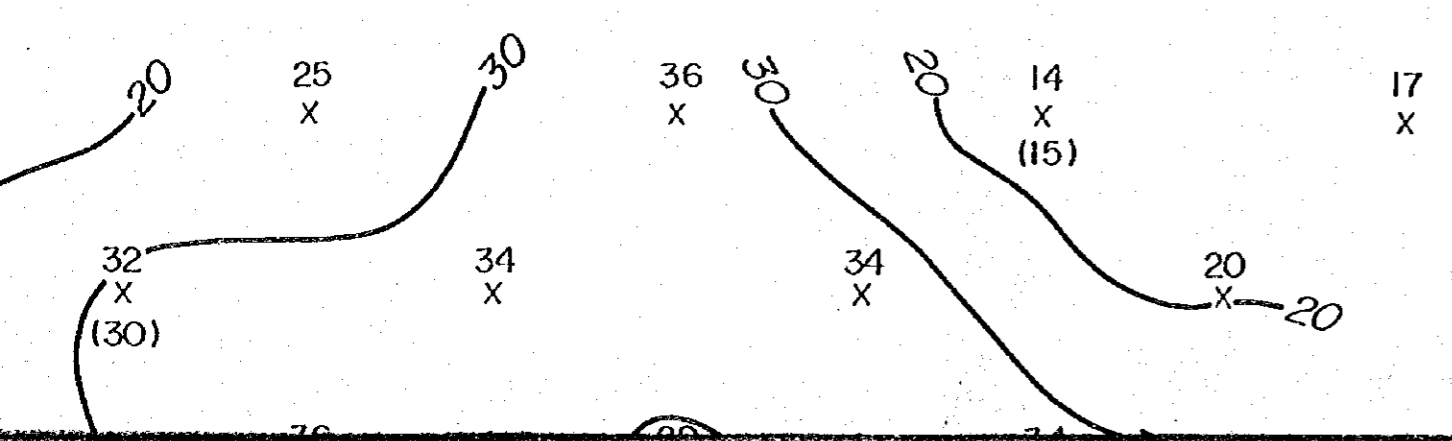
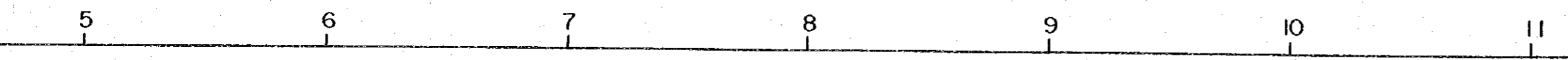

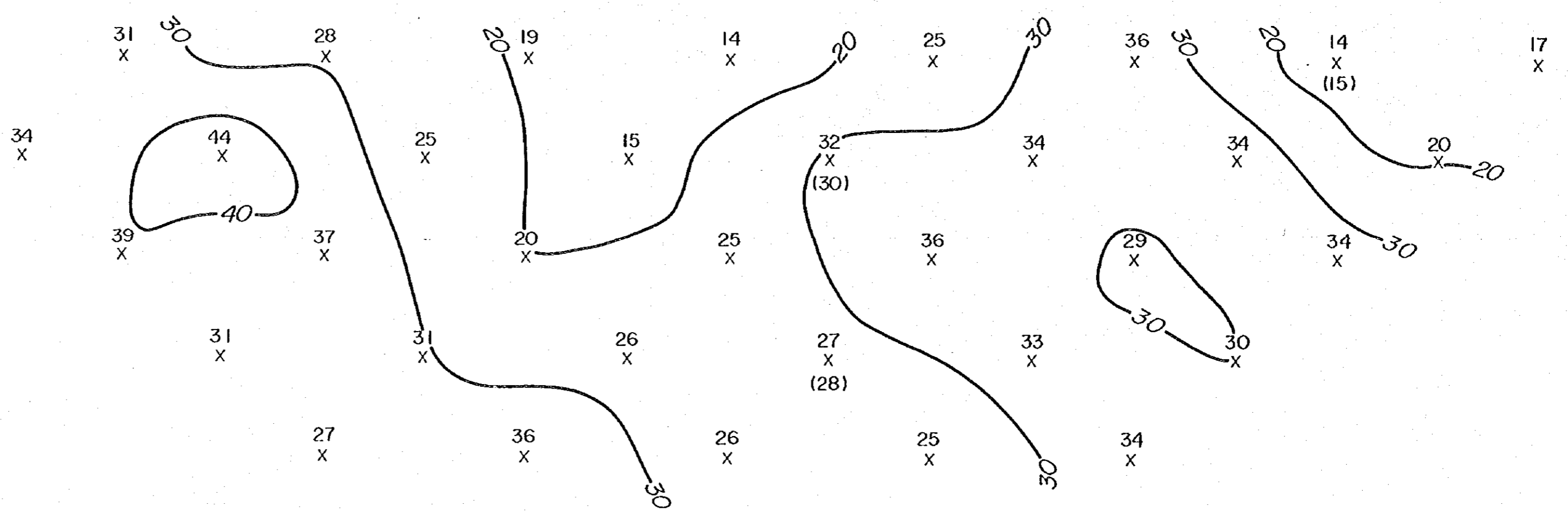

INFERED RESISTIVITY STRUCTURE

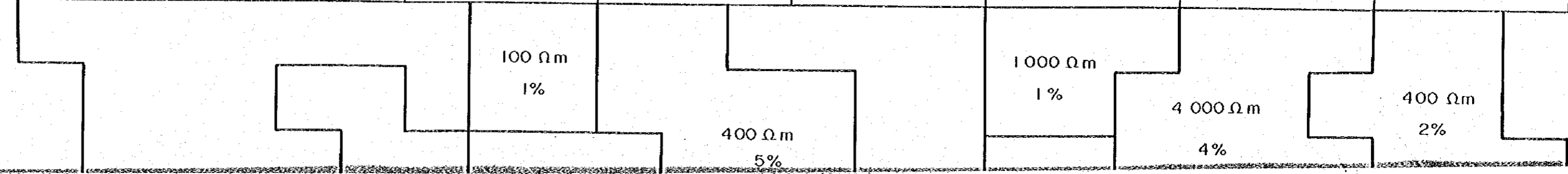
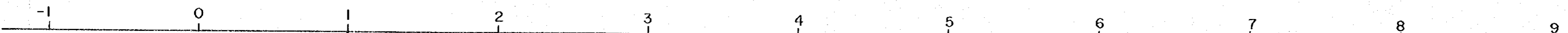

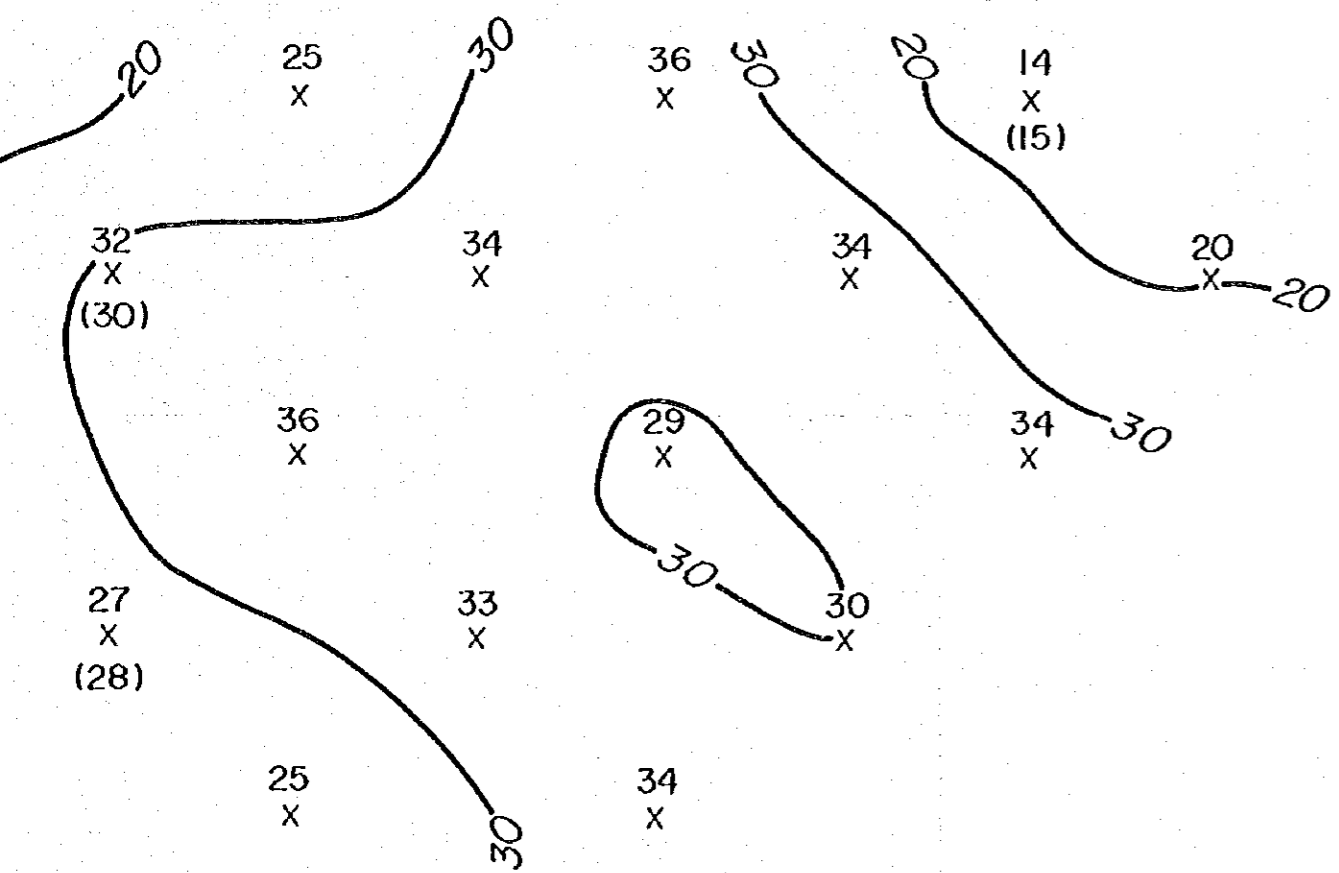

STIVITY STRUCTURE

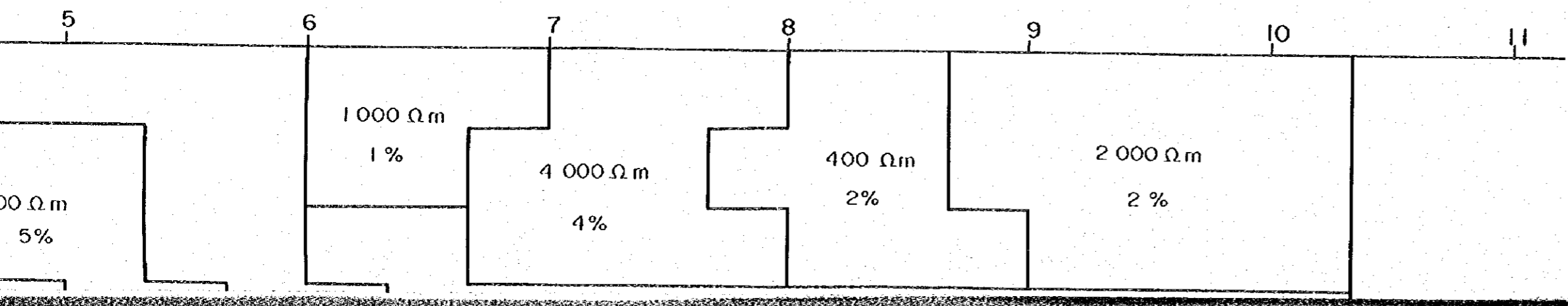

INFERED RESISTIVITY STRUCTURE

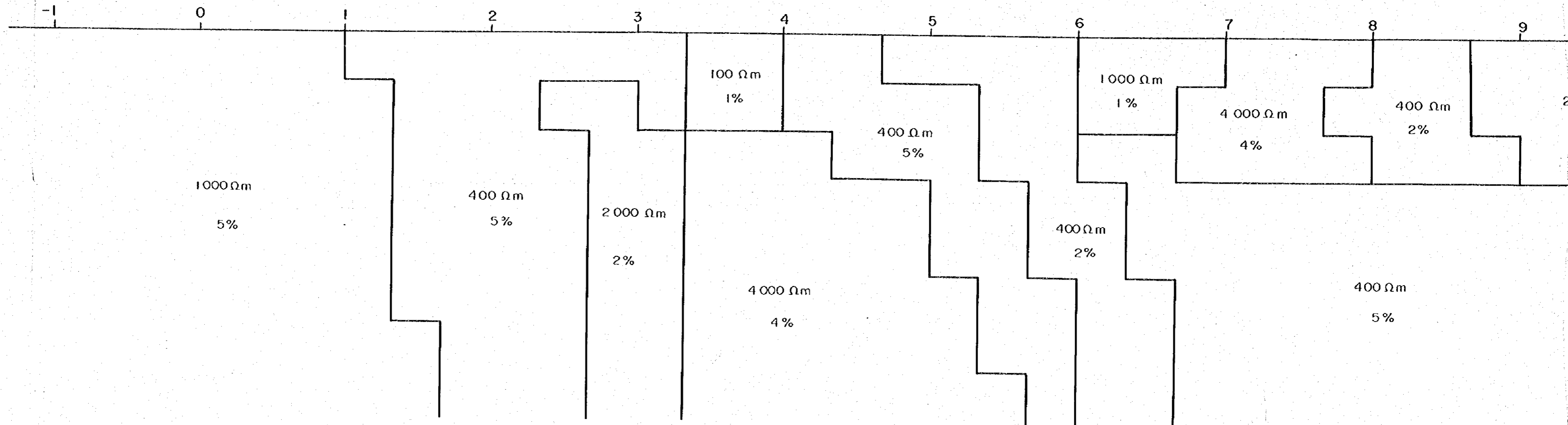

SISTIVITY STRUCTURE

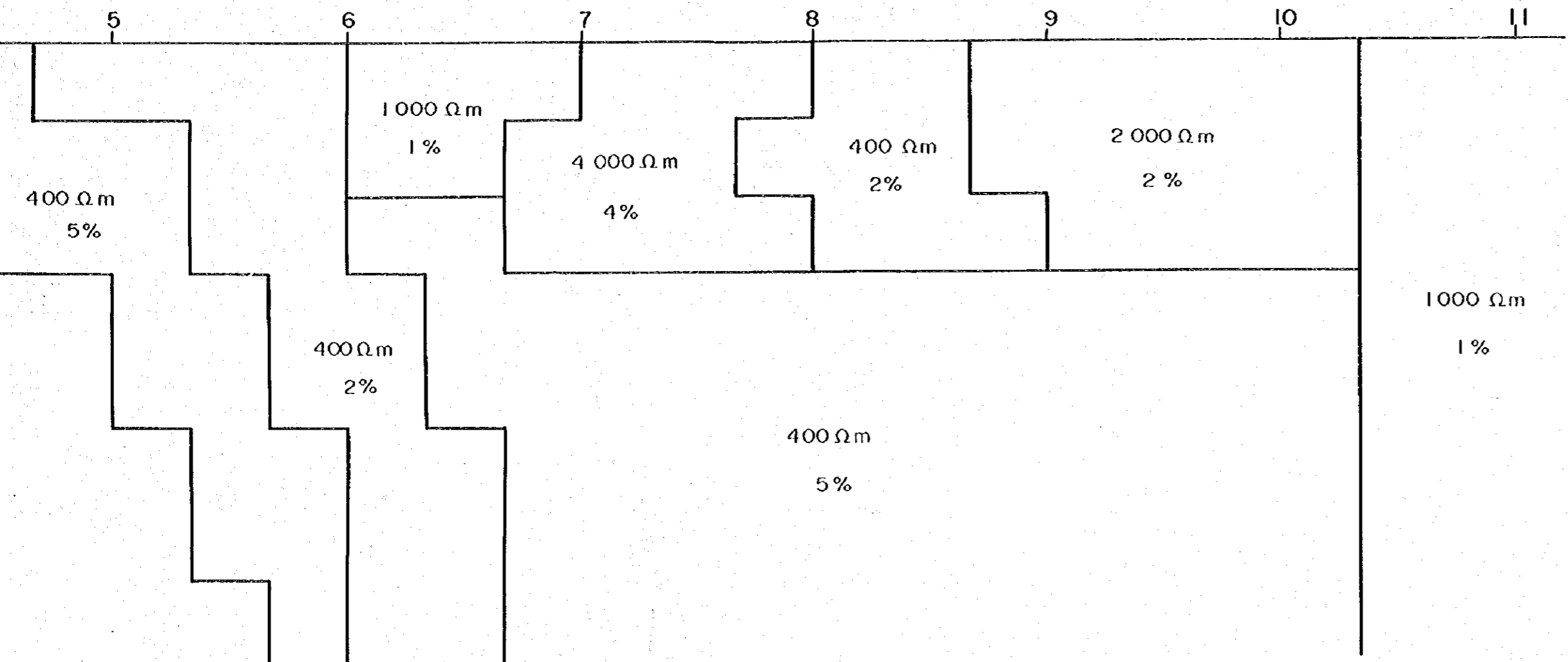

GEOLOGICAL SECTION

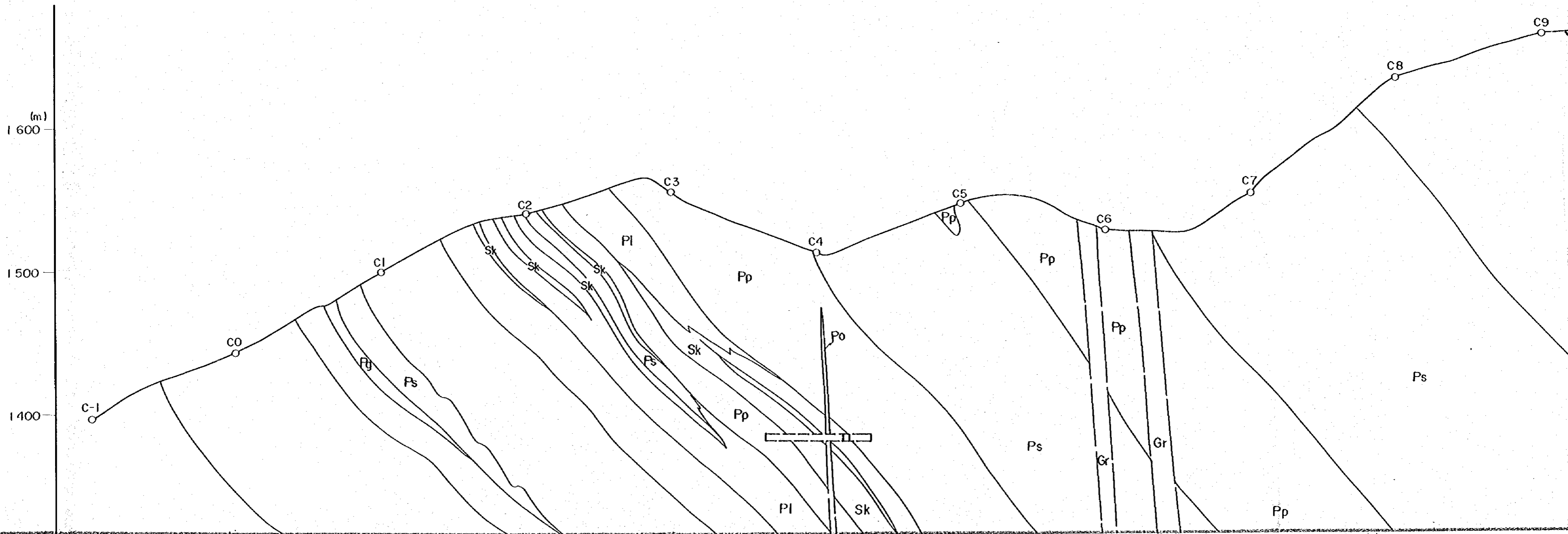

SECTION

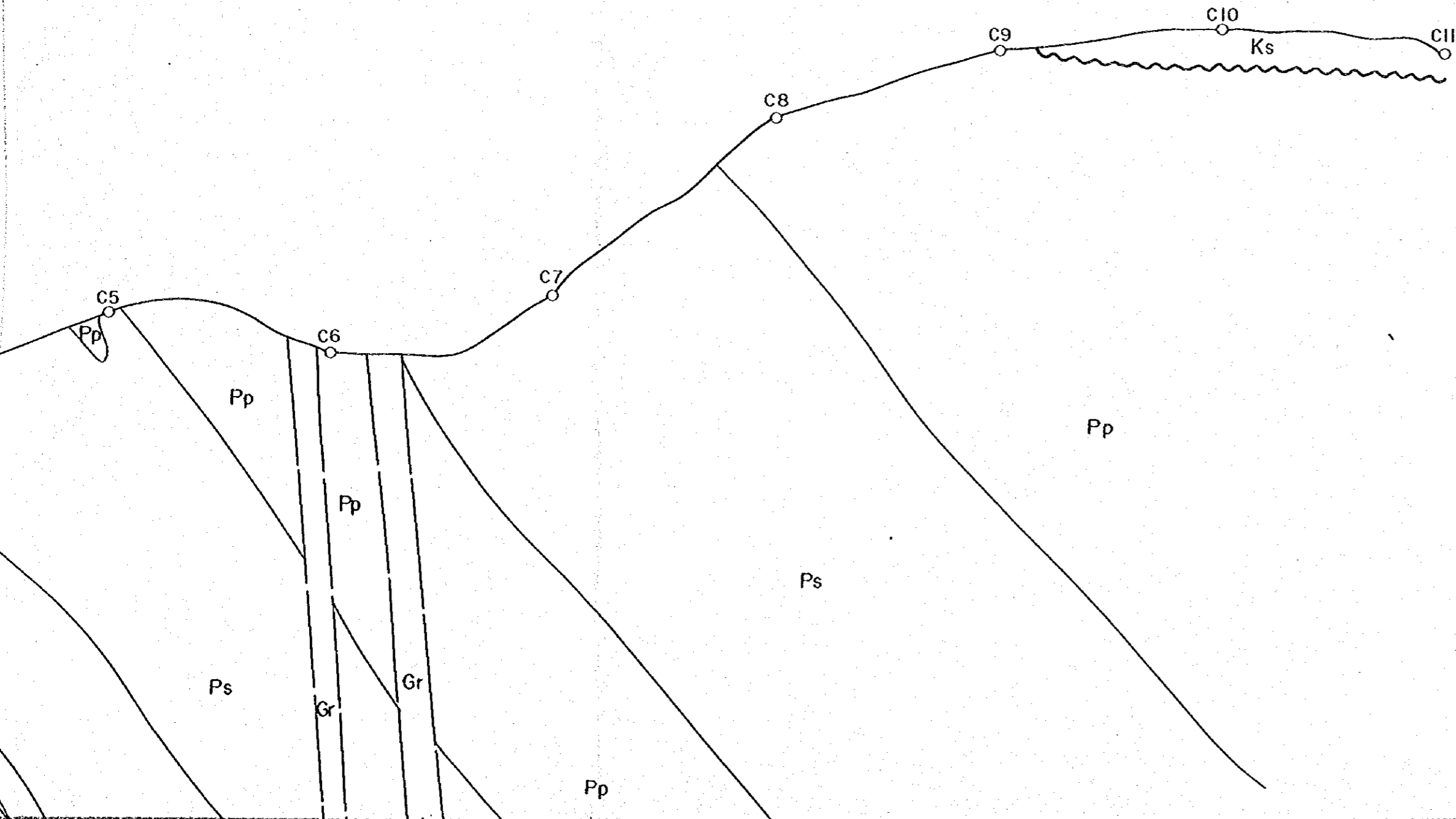

国際協力事業団
11637
図書資料室蔵書

PL. II-2-15

GEOLOGICAL SURVEY

OF

HAUT ATLAS OCCIDENTAL AREA, MOROCCO

(PHASE II)

APPARENT RESISTIVITY PSEUDO SECTION
AND PFE PSEUDO SECTION WITH
INFERED RESISTIVITY STRUCTURES
(LINE C)

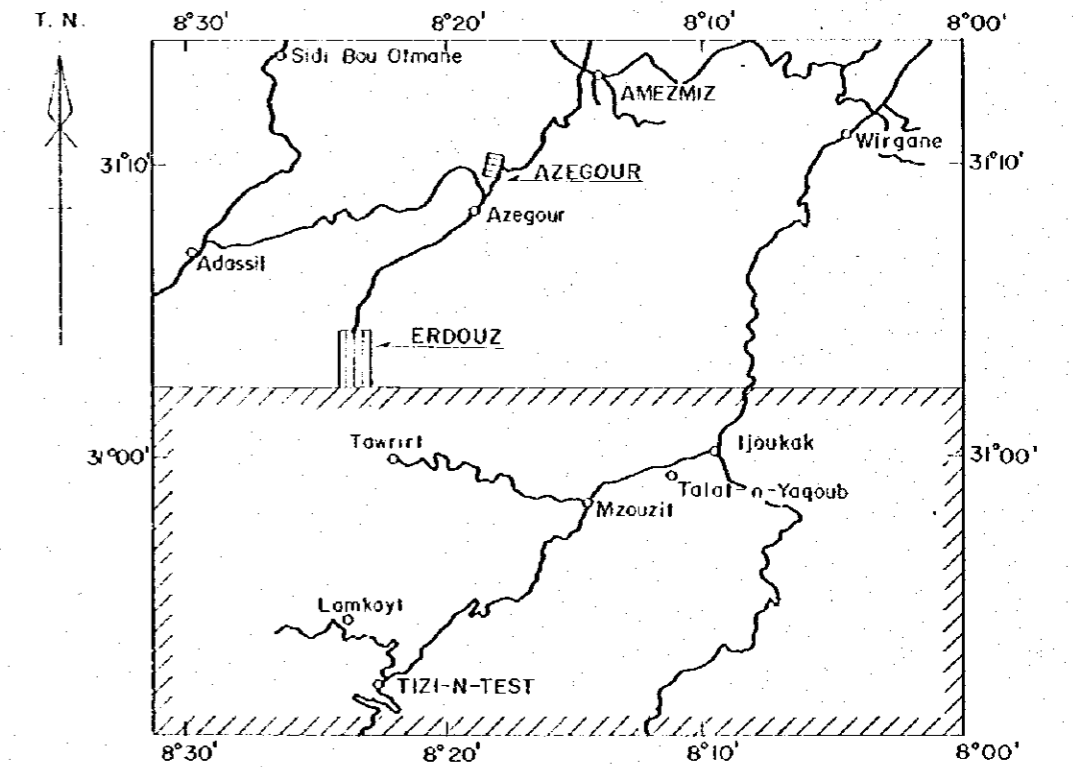

JAPAN INTERNATIONAL COOPERATION AGENCY

METAL MINING AGENCY OF JAPAN

FEBRUARY 1985

Prepared by MINDECO

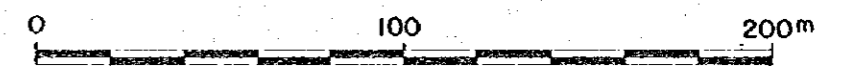

Scale 1 : 2,000

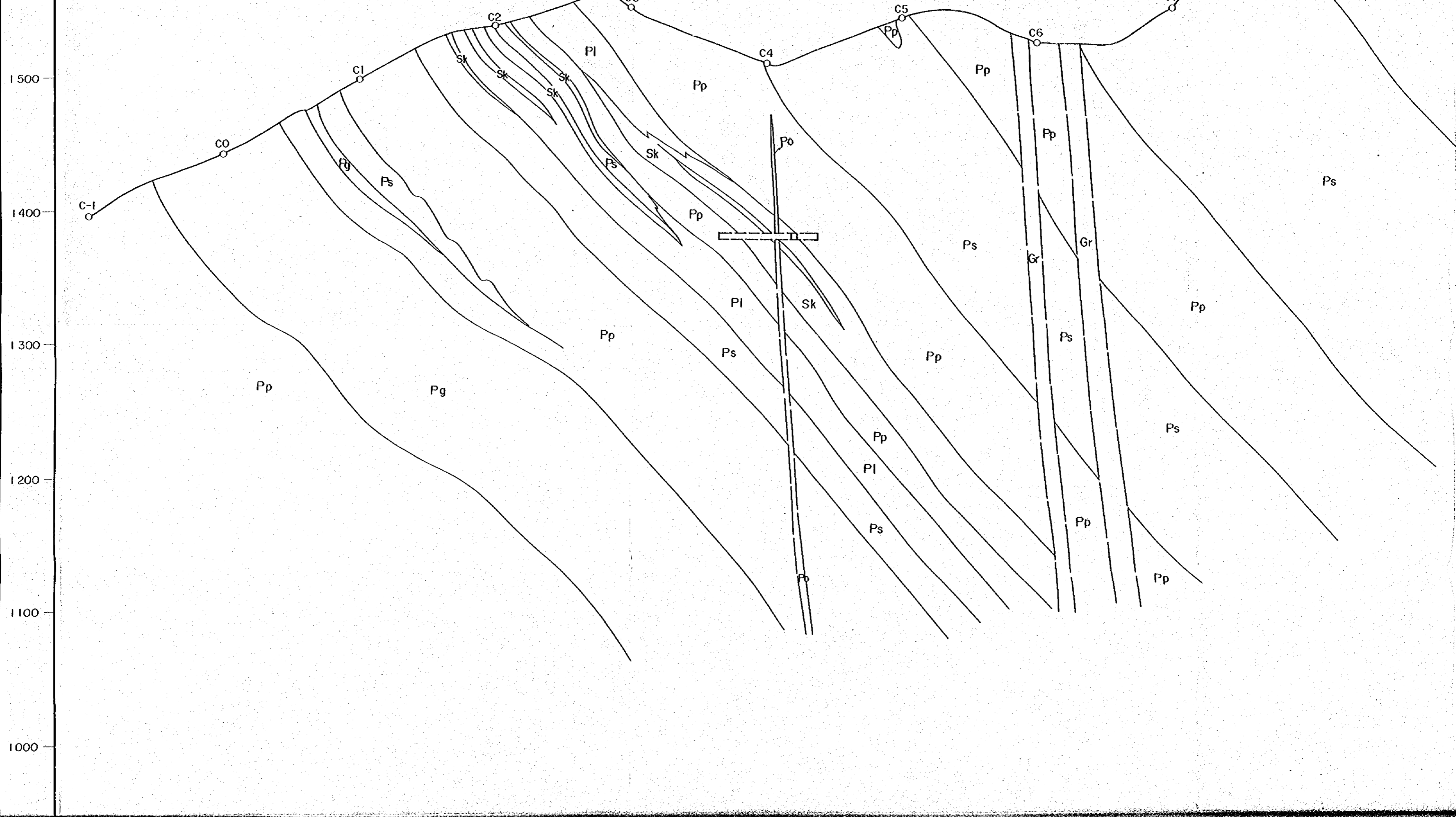

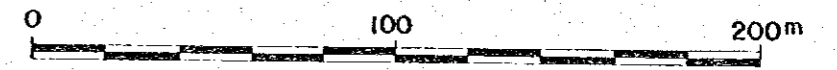
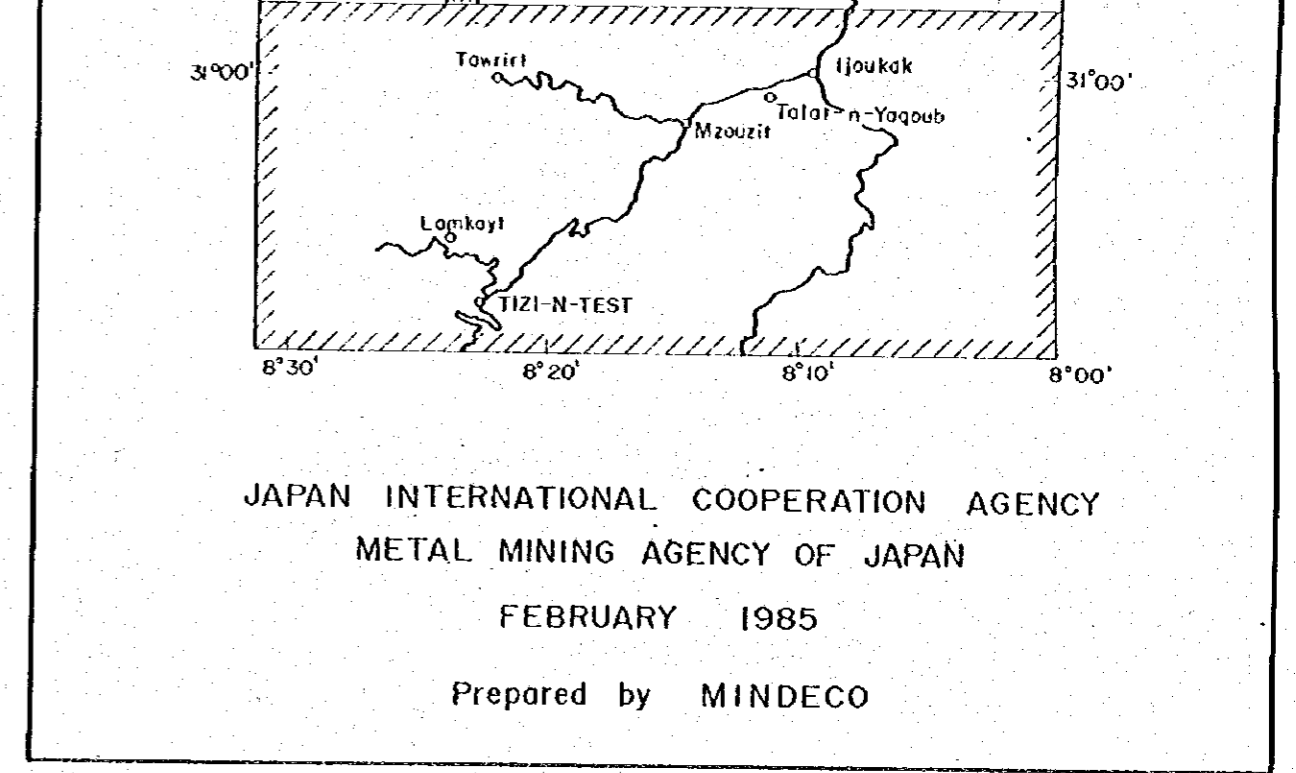
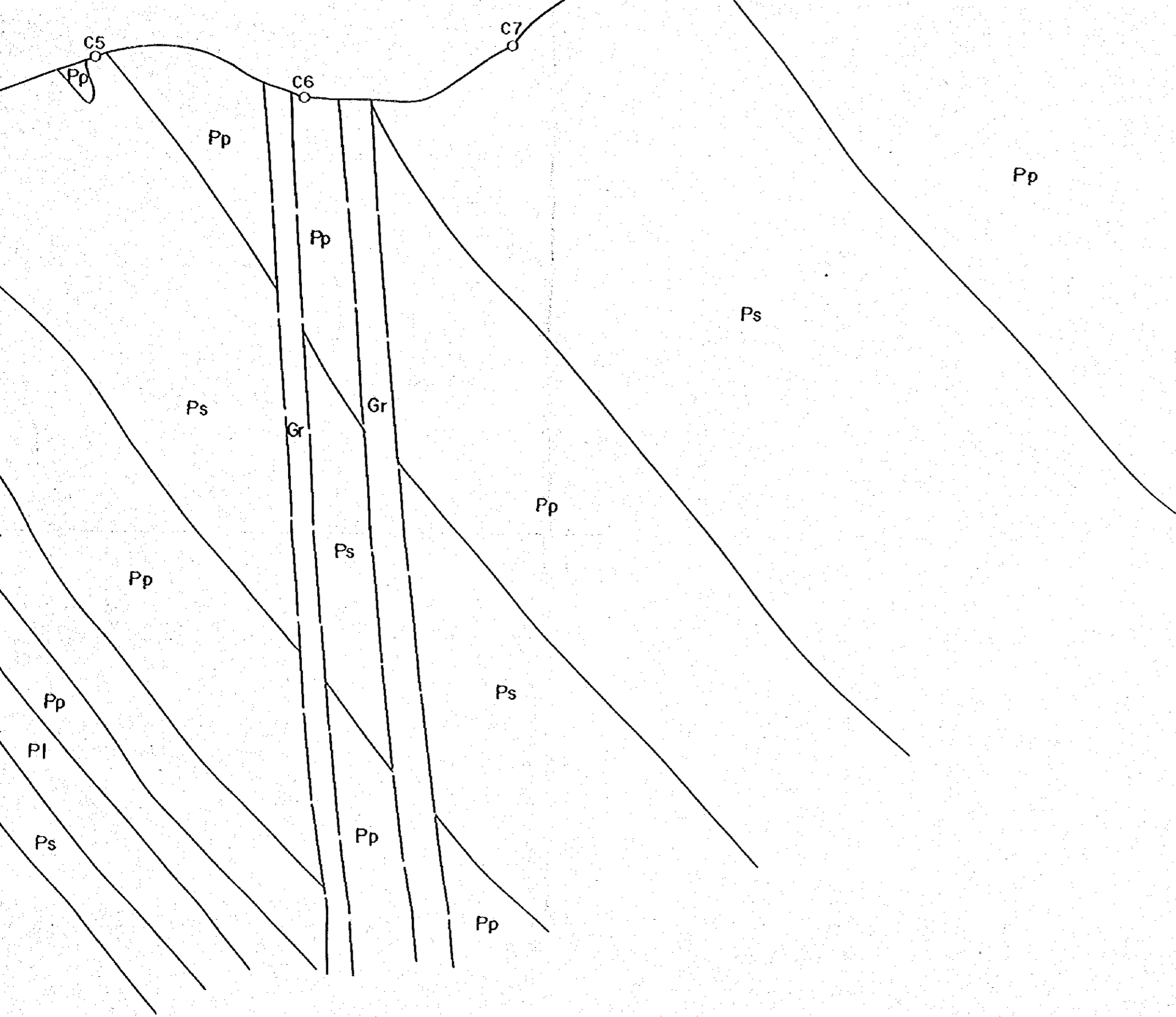

Scale 1 : 2,000

LEGEND

| | | |
|----------------|----|-------------------|
| Cambrian | Pp | pelitic schist |
| | Pm | psammitic schist |
| | Pa | calcareous schist |
| | Pl | limestone |
| Intrusive rock | Gr | granite |
| | Po | porphyrite |

1000

900

800

APPARENT RESISTIVITY (k Ω m)

-1 0 1 2 3 4 5 6 7 8 9

0.50

0.59

0.50

0.44

0.50

0.64

0.50

0.36

0.50

10

20

3.1

20

1.5

1.2

20

40

IT RESISTIVITY (k Ω m)

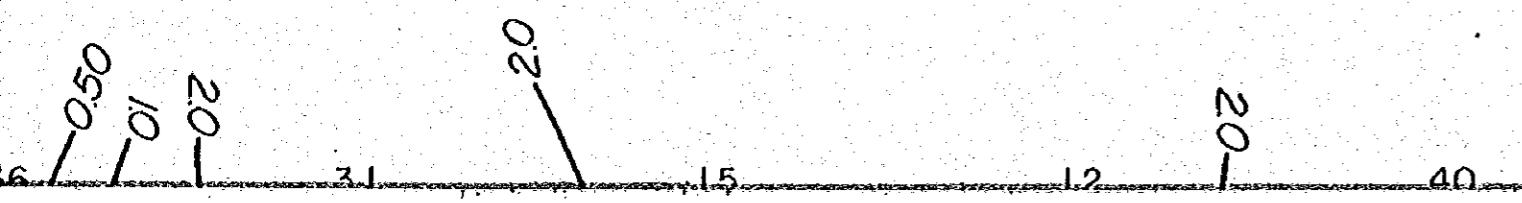
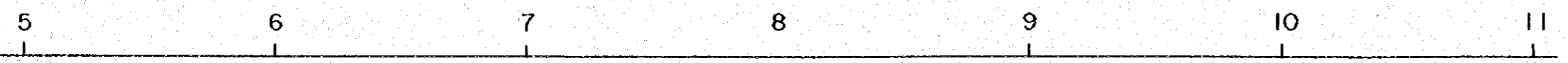

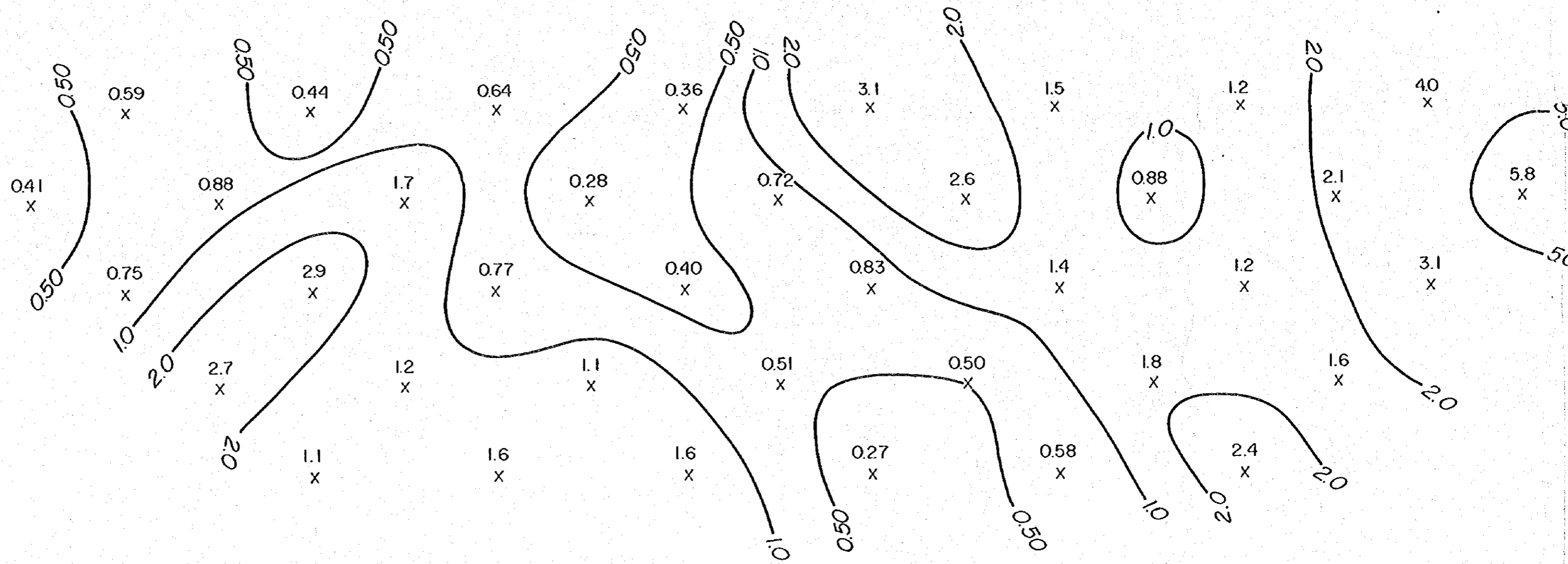

P F E (%)

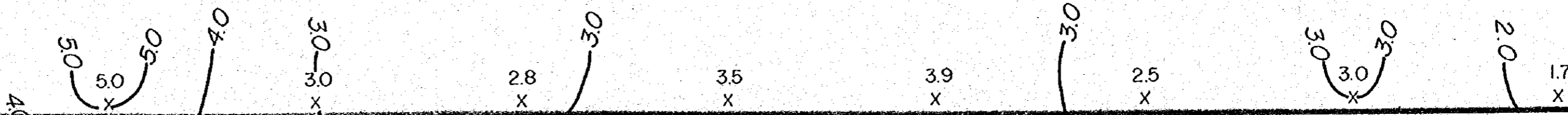
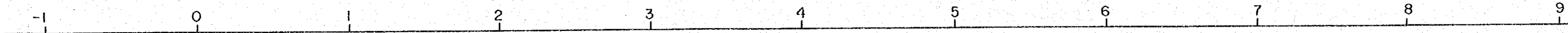

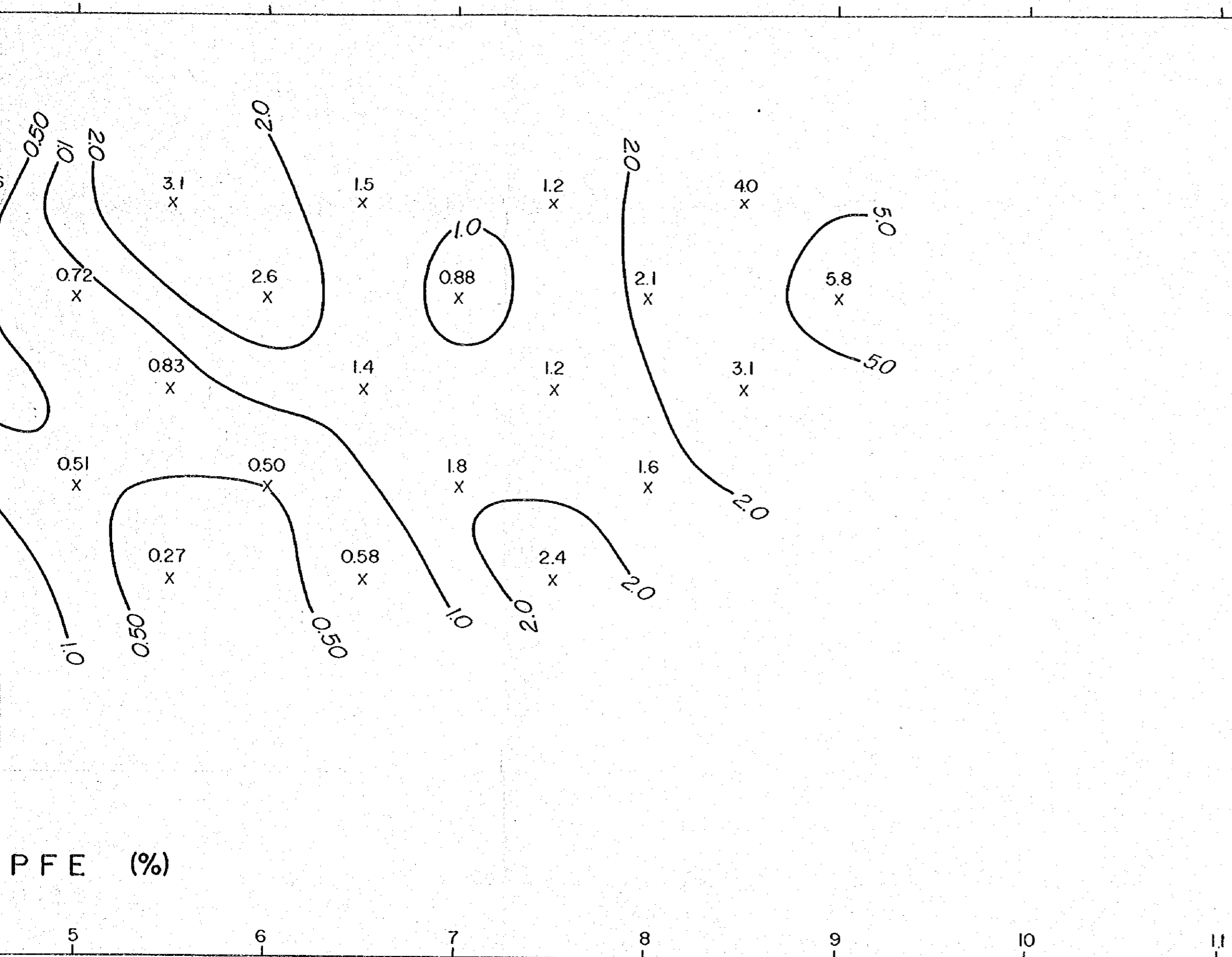

PFE (%)

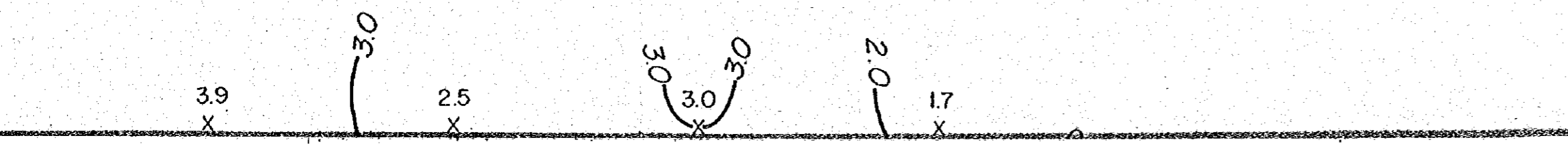
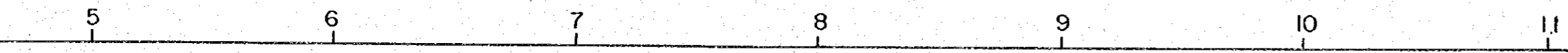

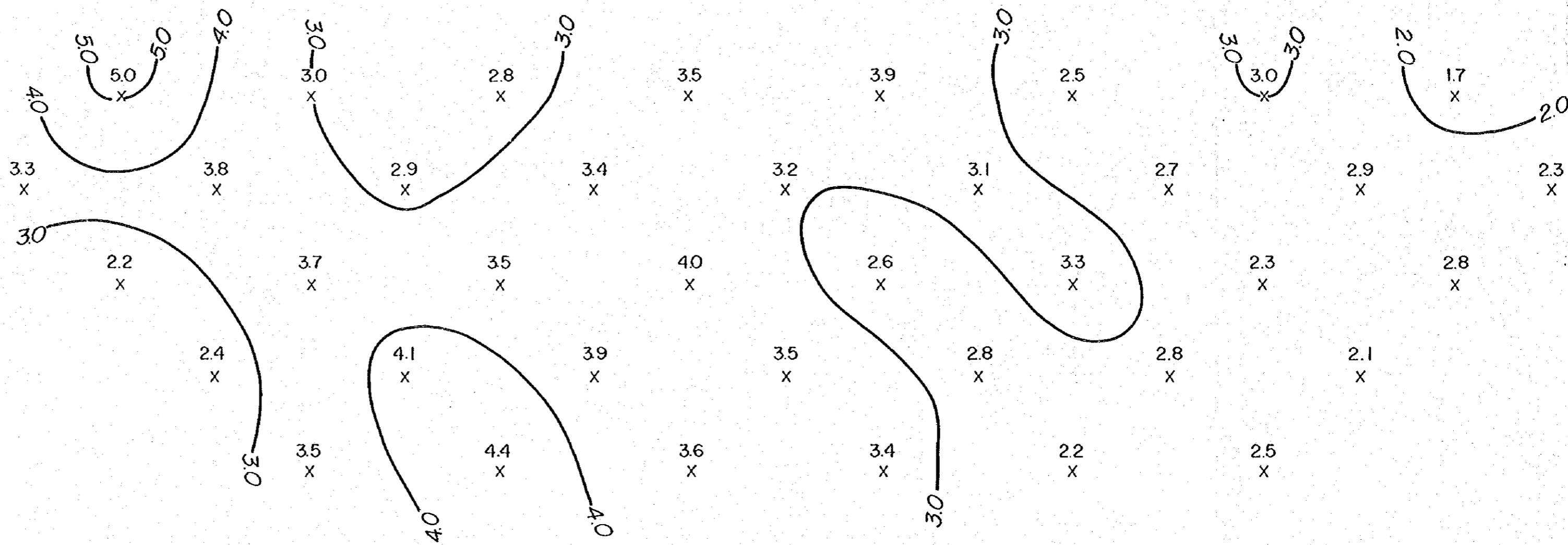

RAW PHASE (0.125 Hz) (m rad)

40 30 23 21 27 30 20 20 23 20 13

5 6 7 8 9 10 11

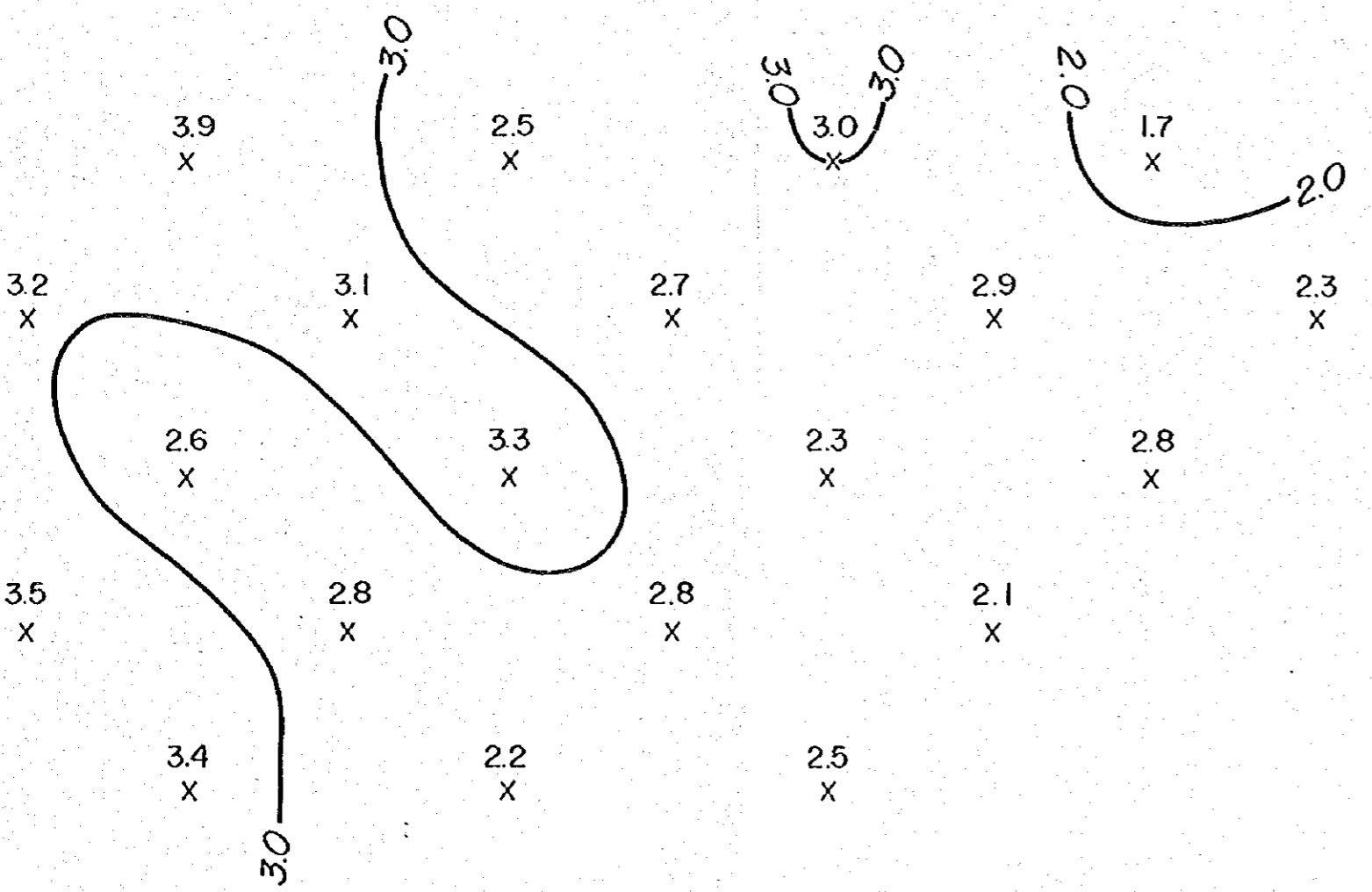

HASE (0.125 Hz) (m rad)

5 6 7 8 9 10 11

30 20 20 23 20 13

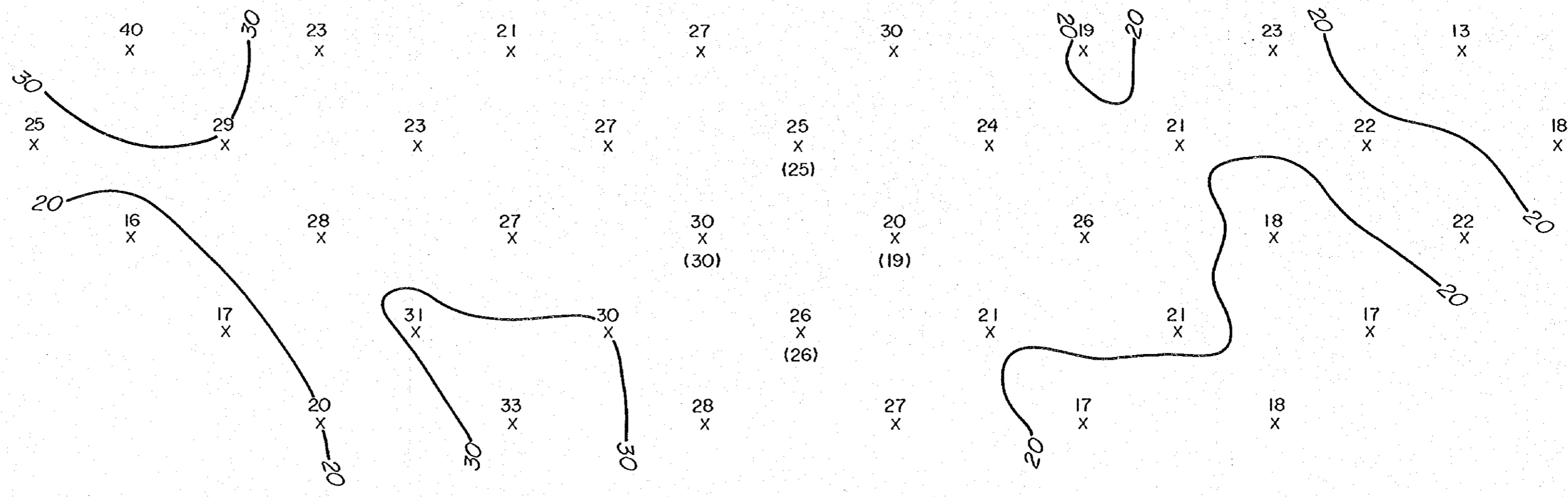
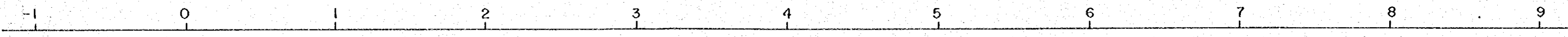

3 - Pt. DECOUPLED PHASE (m rad)

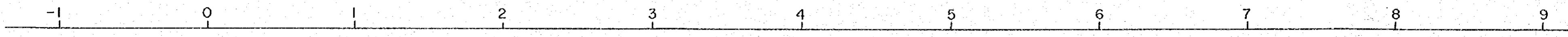

5 6 7 8 9 10 11

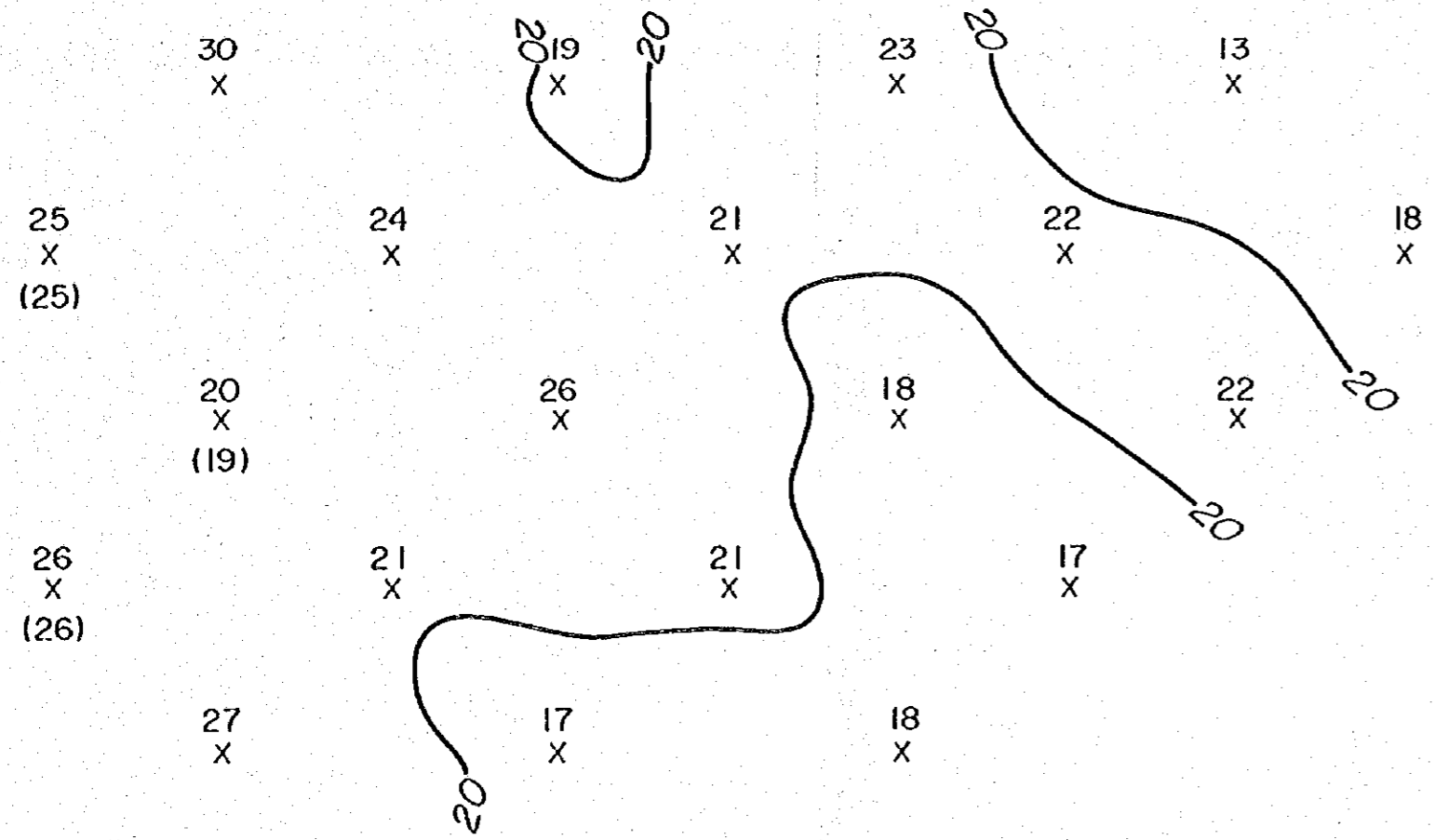

PHASE (m rad)

5 6 7 8 9 10 11

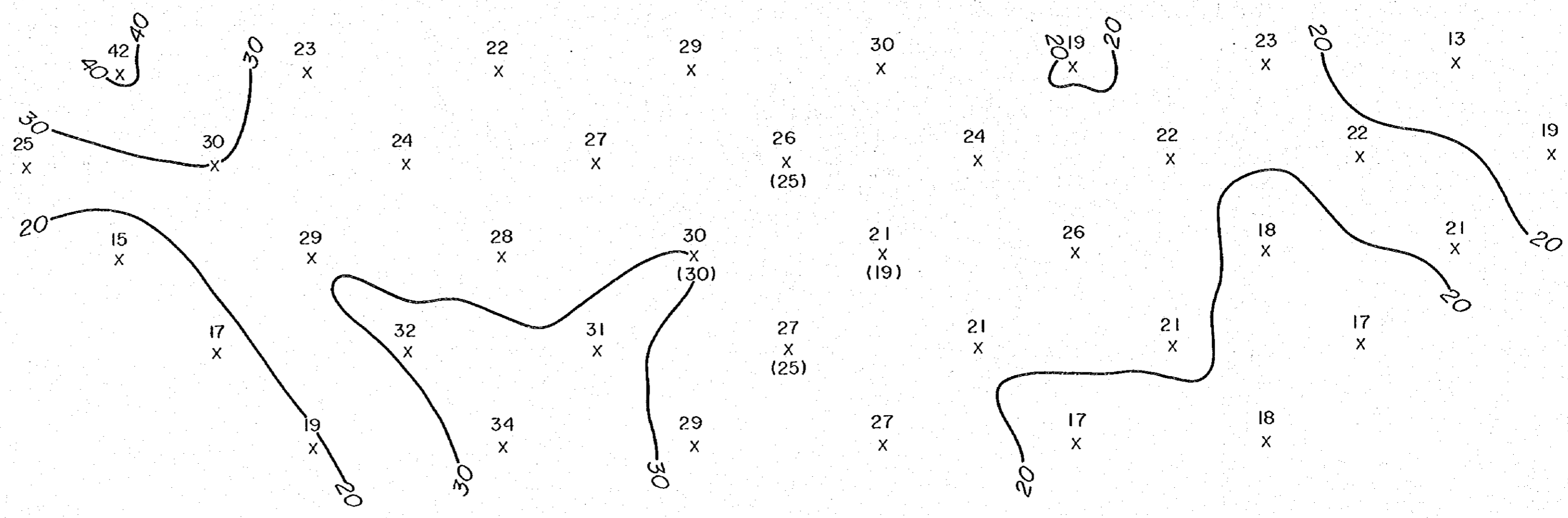
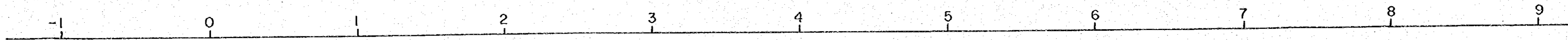

INFERED RESISTIVITY STRUCTURE

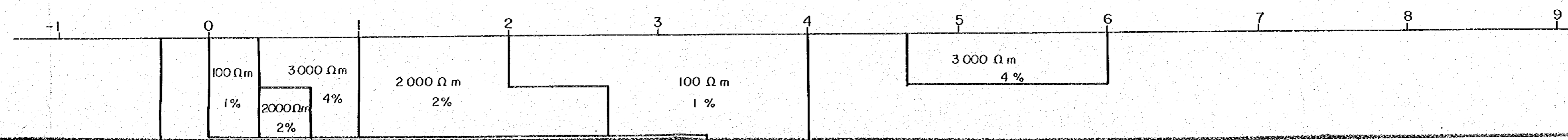

5 6 7 8 9 10 11

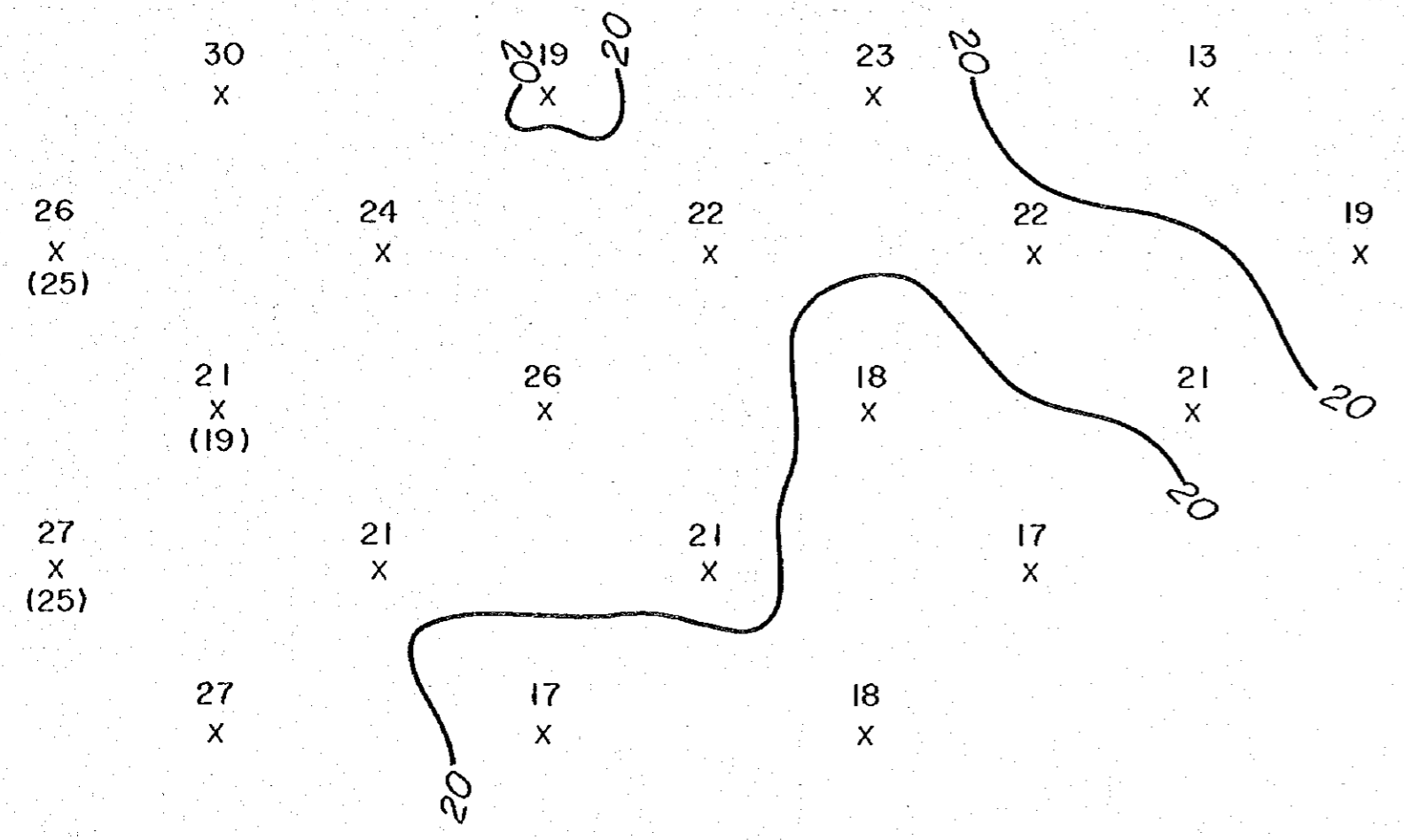

TIVITY STRUCTURE

5 6 7 8 9 10 11



INFERED RESISTIVITY STRUCTURE

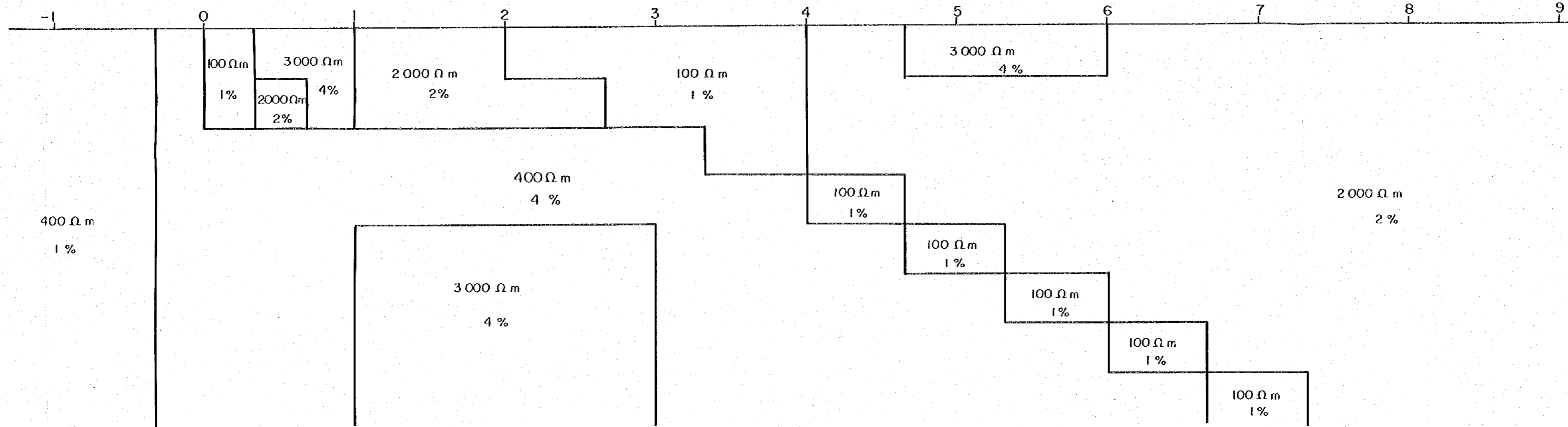

ACTIVITY STRUCTURE

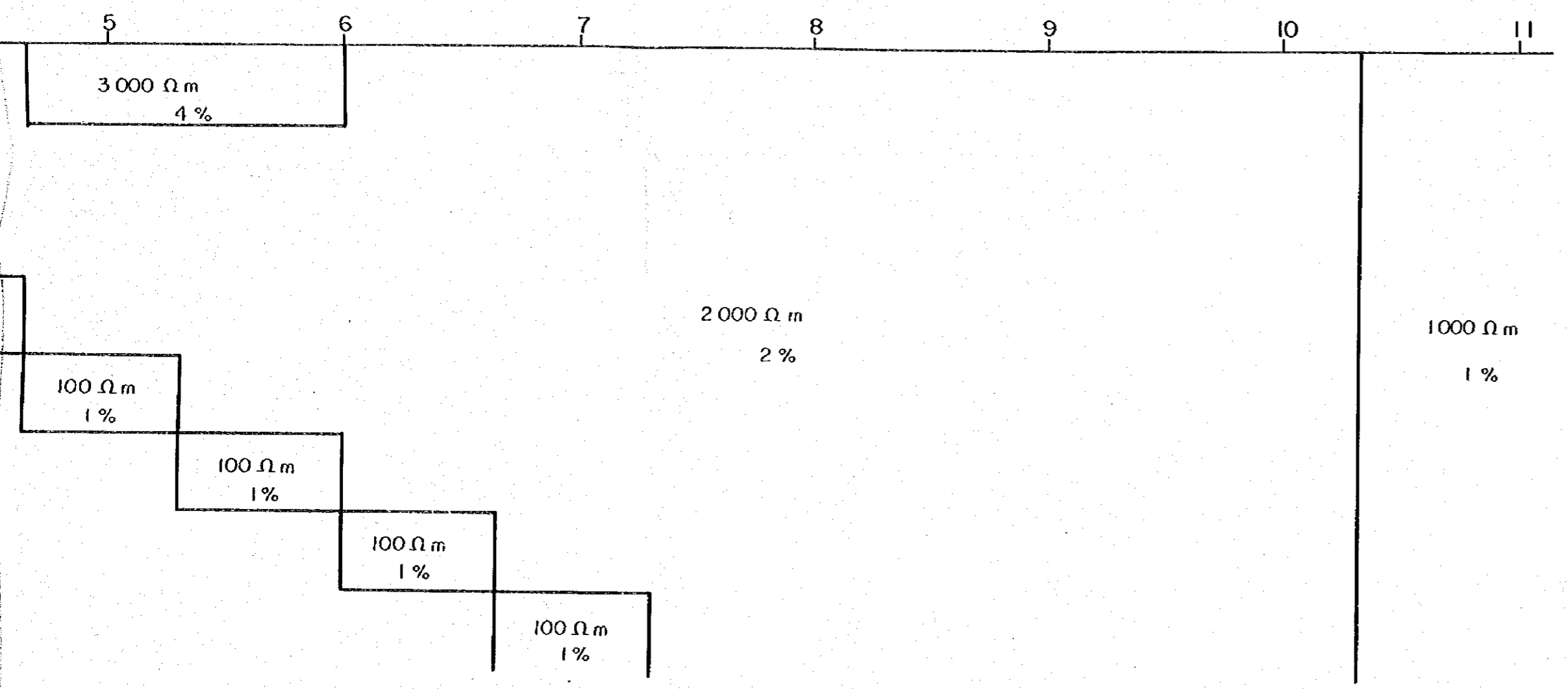

GEOLOGICAL SECTION

