

+ 800^m

+ 600^m

+ 400^m

31° 04'

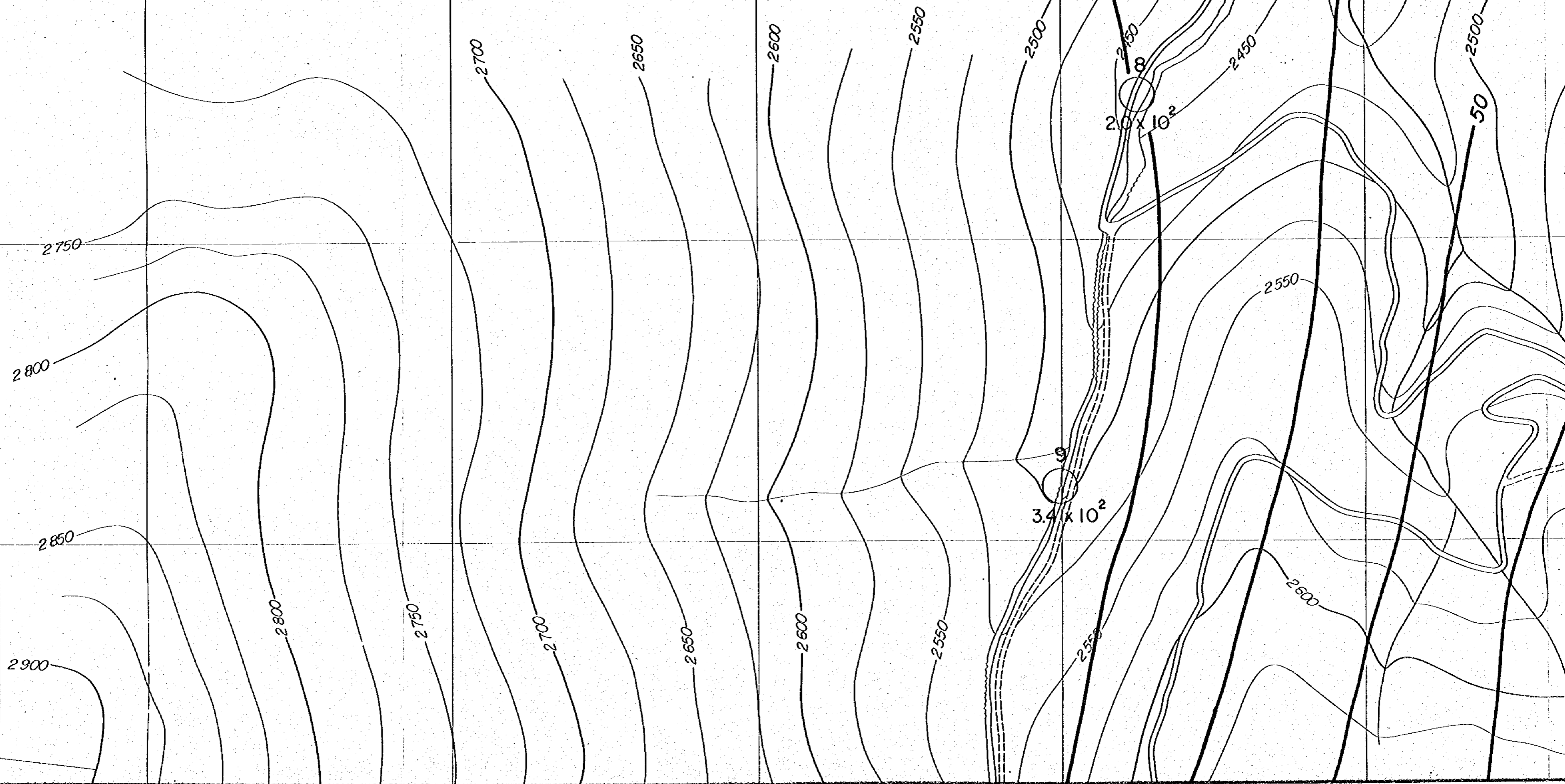

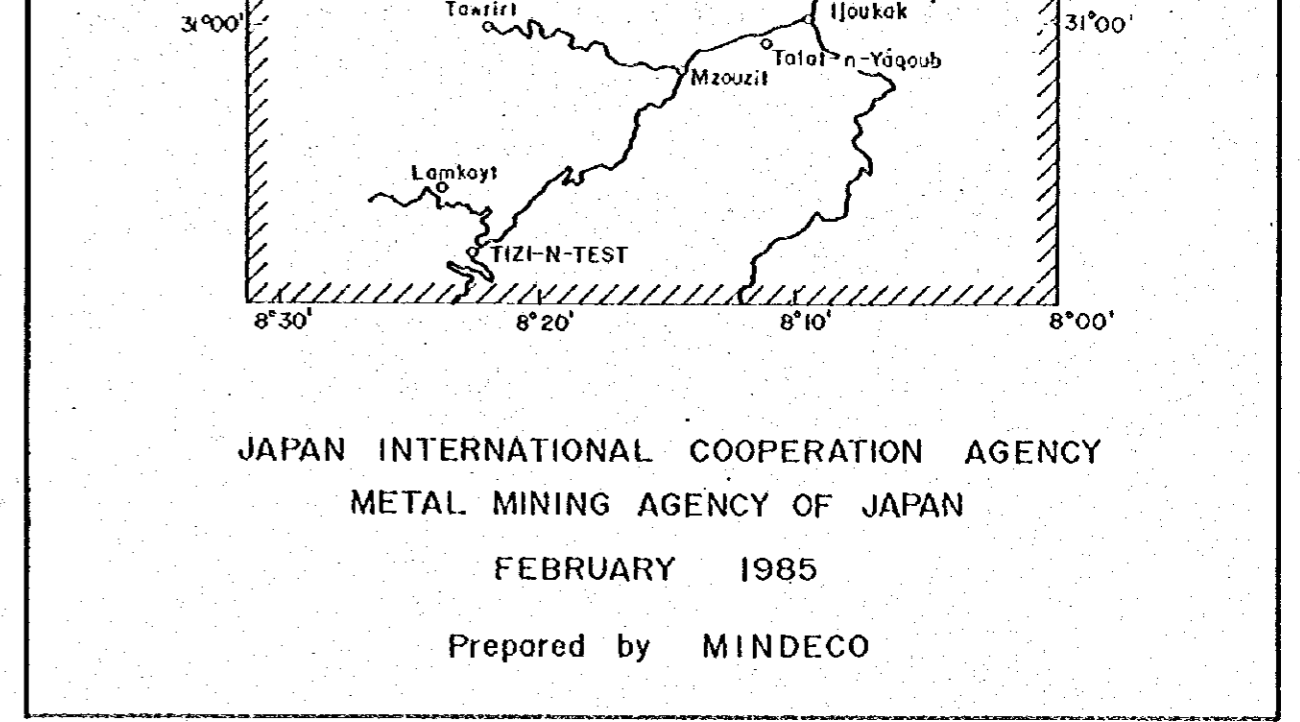
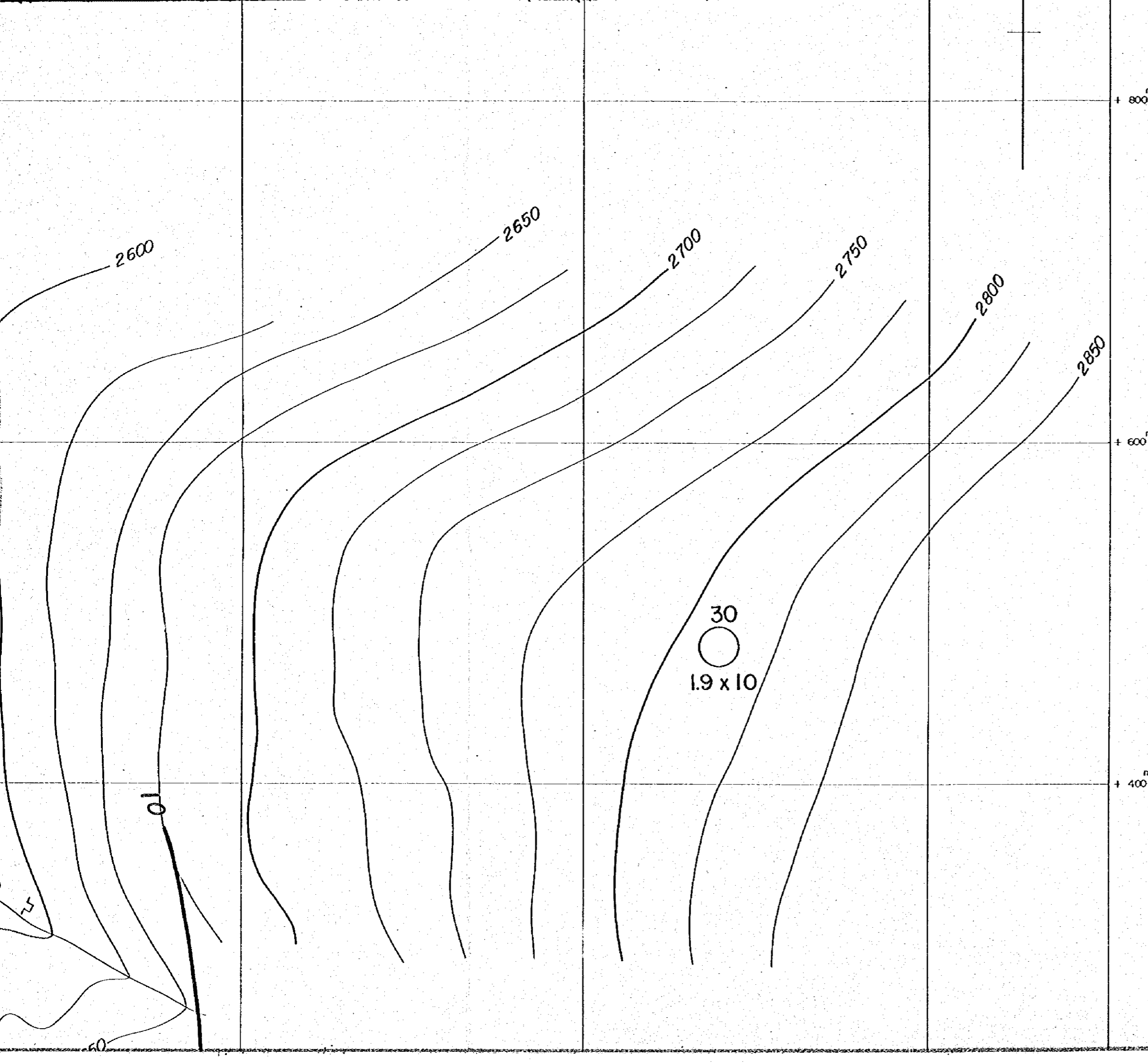

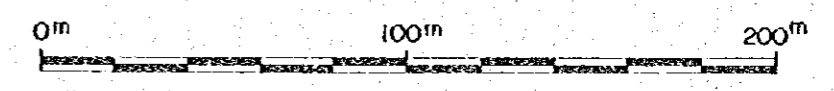

JAPAN INTERNATIONAL COOPERATION AGENCY
 METAL MINING AGENCY OF JAPAN
 FEBRUARY 1985
 Prepared by MINDECO

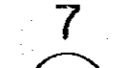

Scale 1 : 2,000

LEGEND

-  CSAMT SURVEY STATION
-  APPARENT RESISTIVITY (Ωm)
- CONTOURS IN Ωm

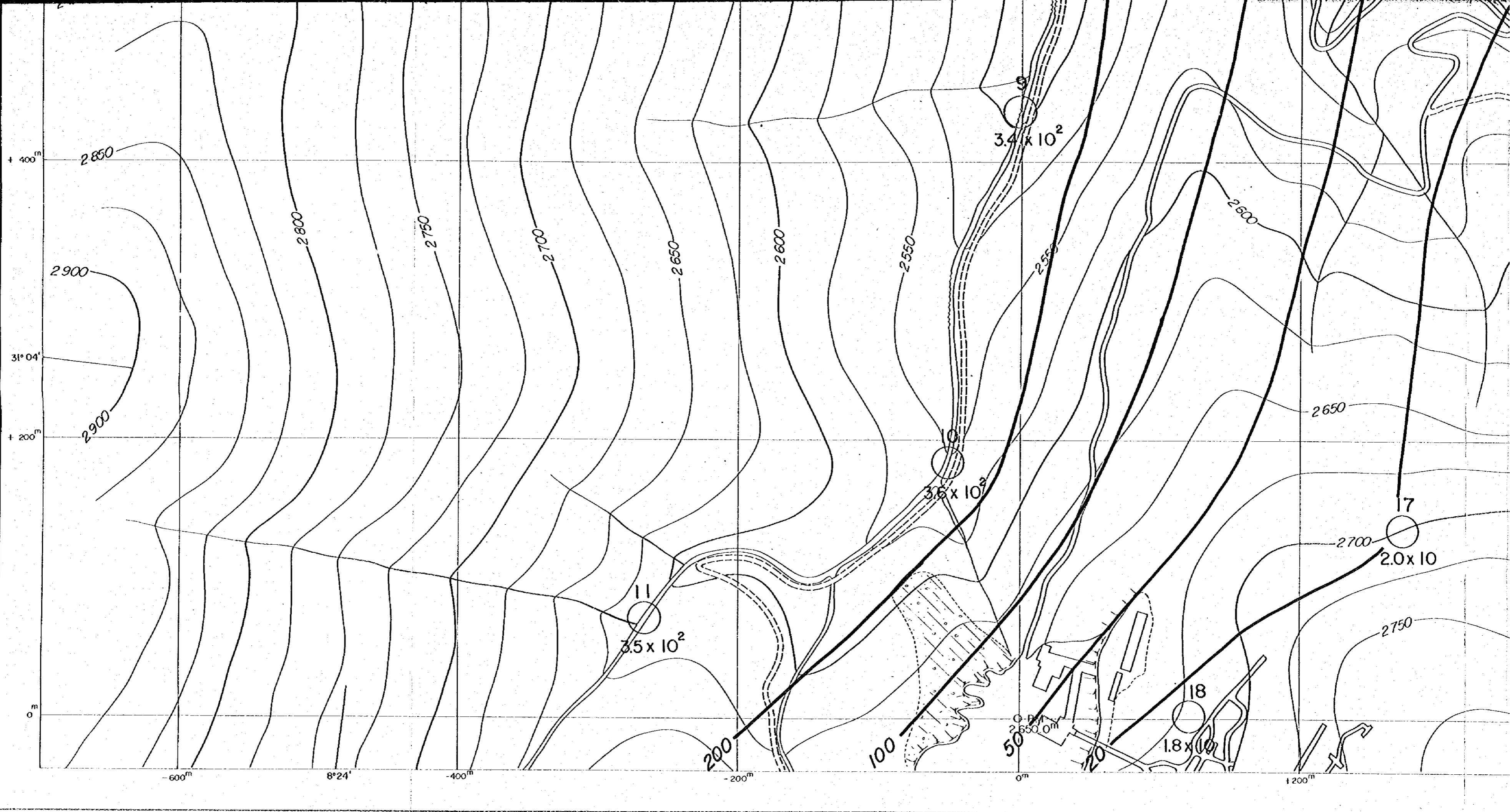

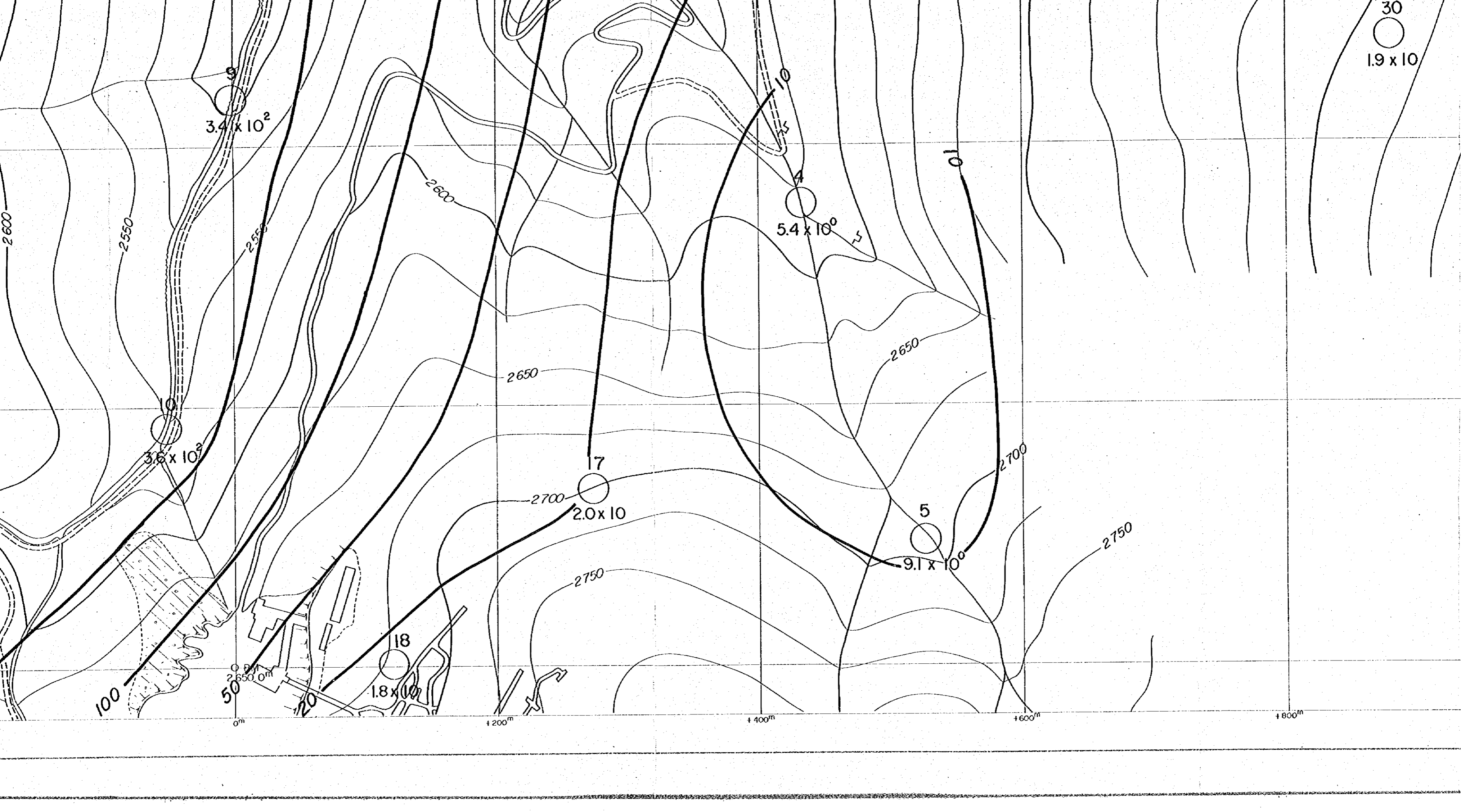

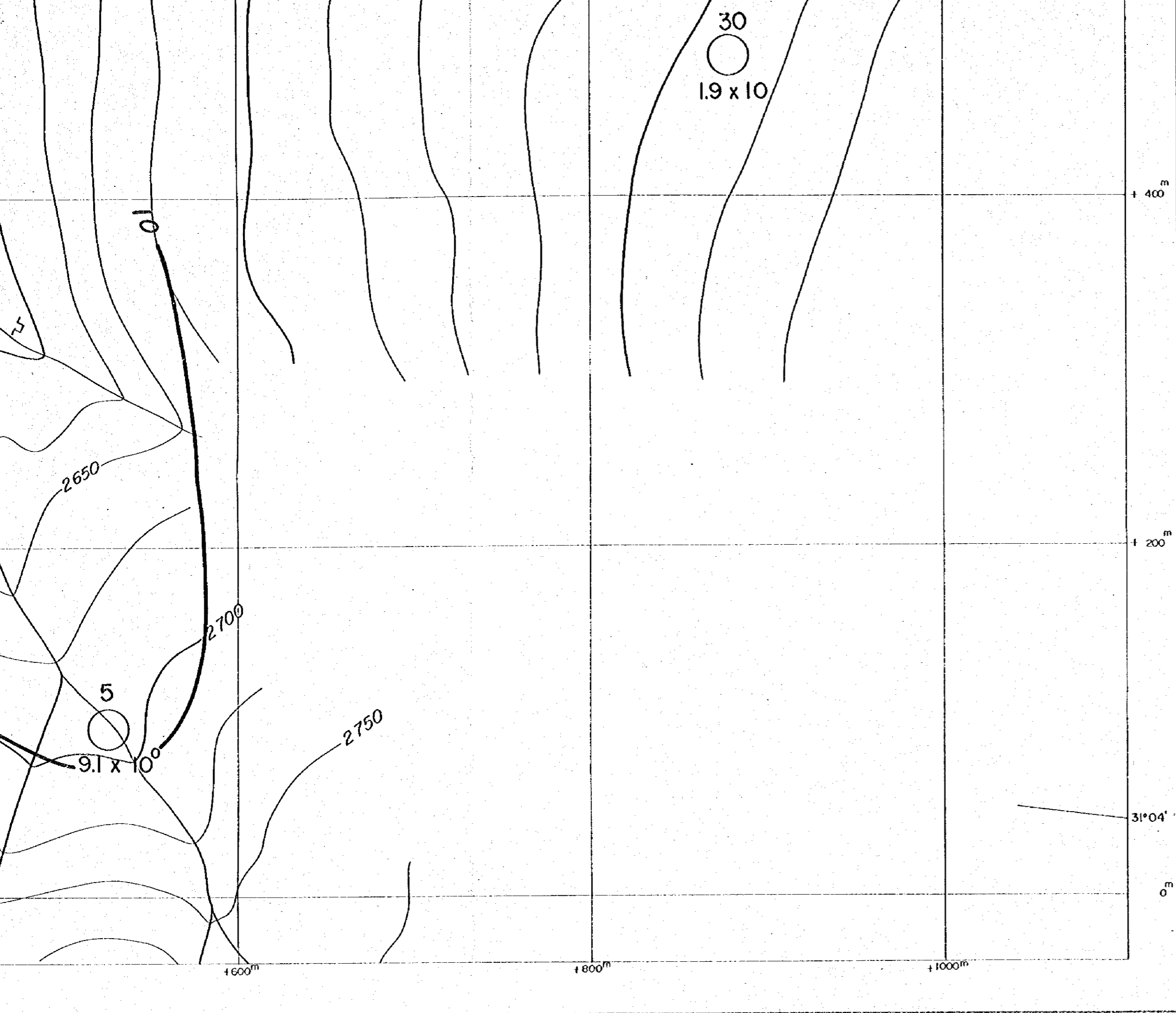

7
 CSAMT SURVEY STATION
 8.3 x 10³
 APPARENT RESISTIVITY (Ωm)
 CONTOURS IN Ωm

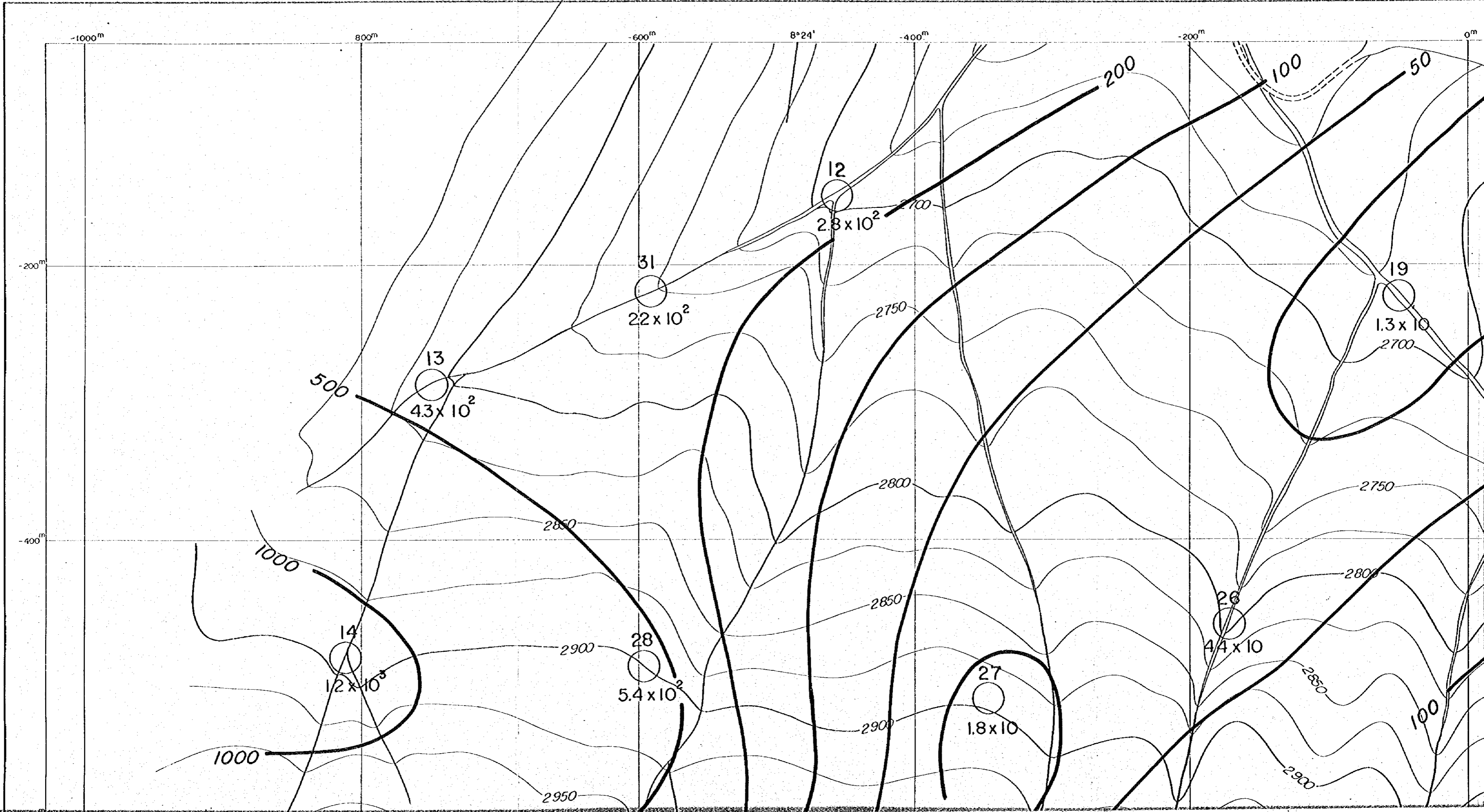

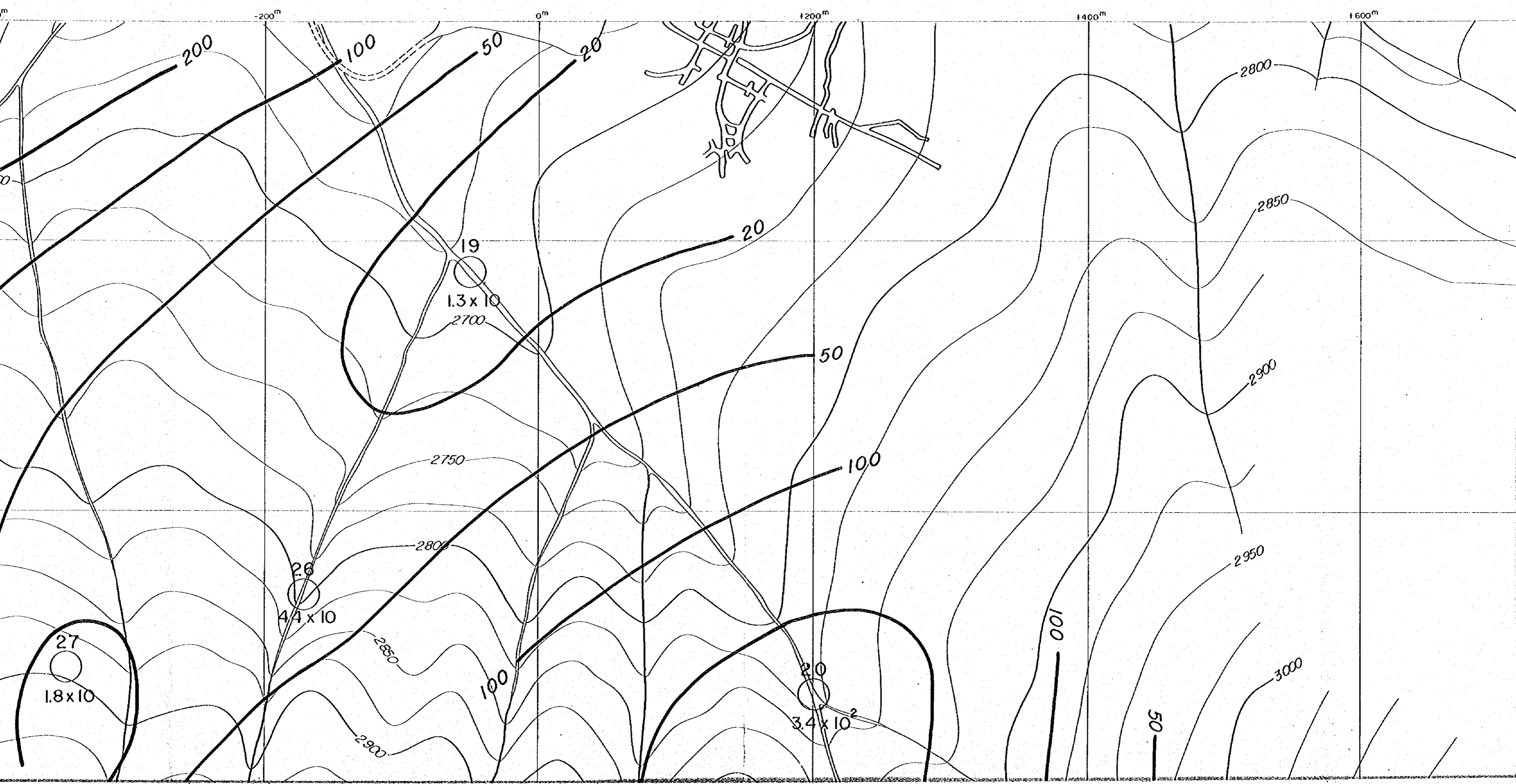

国際協力事業団
11637
図書資料室蔵書

PL. II-1-12(2)

GEOLOGICAL SURVEY
OF
HAUT ATLAS OCCIDENTAL AREA, MOROCCO
(PHASE II)

APPARENT RESISTIVITY PLAN (4Hz)
IN ERDOUZ SECTOR

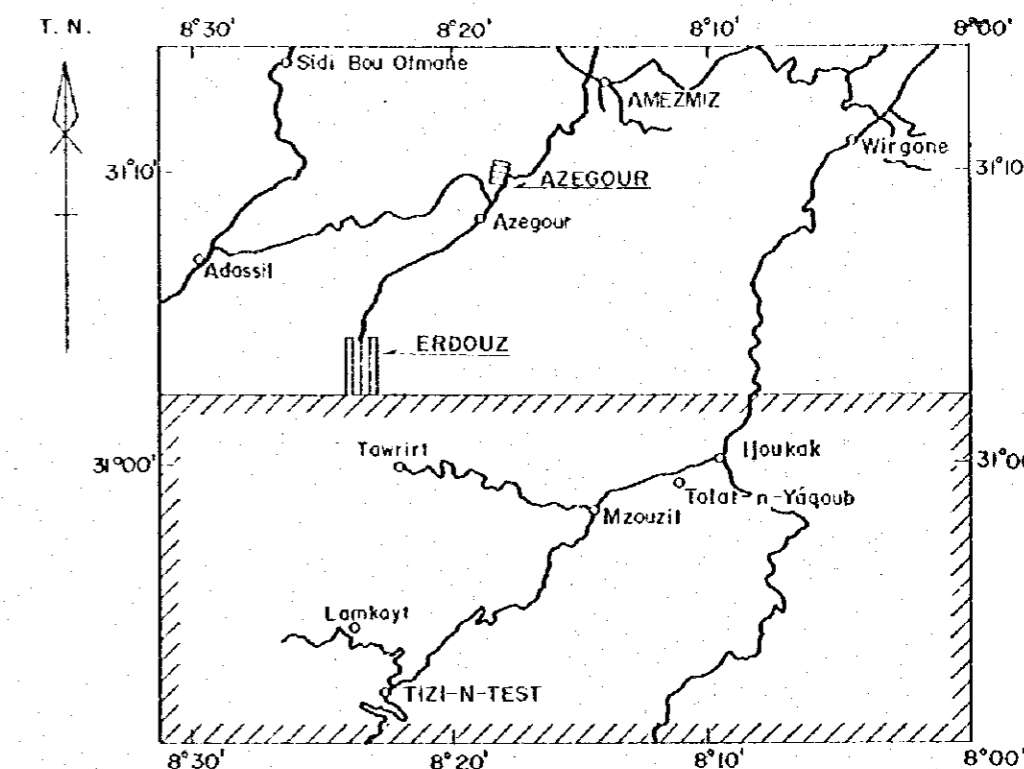

JAPAN INTERNATIONAL COOPERATION AGENCY
METAL MINING AGENCY OF JAPAN

FEBRUARY 1985

Prepared by MINDECO

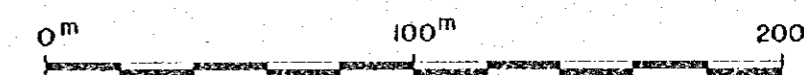

Scale 1 : 2,000

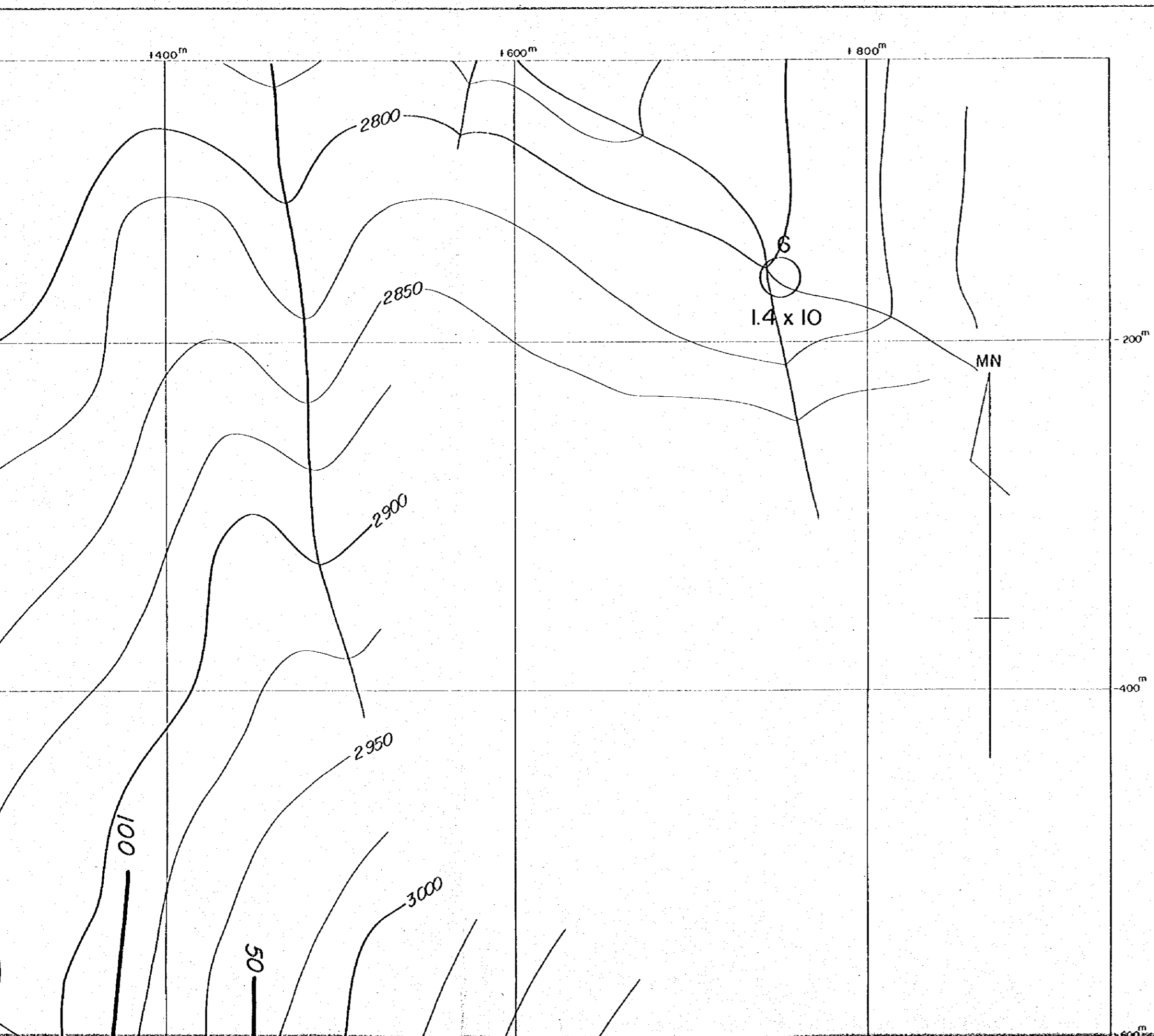

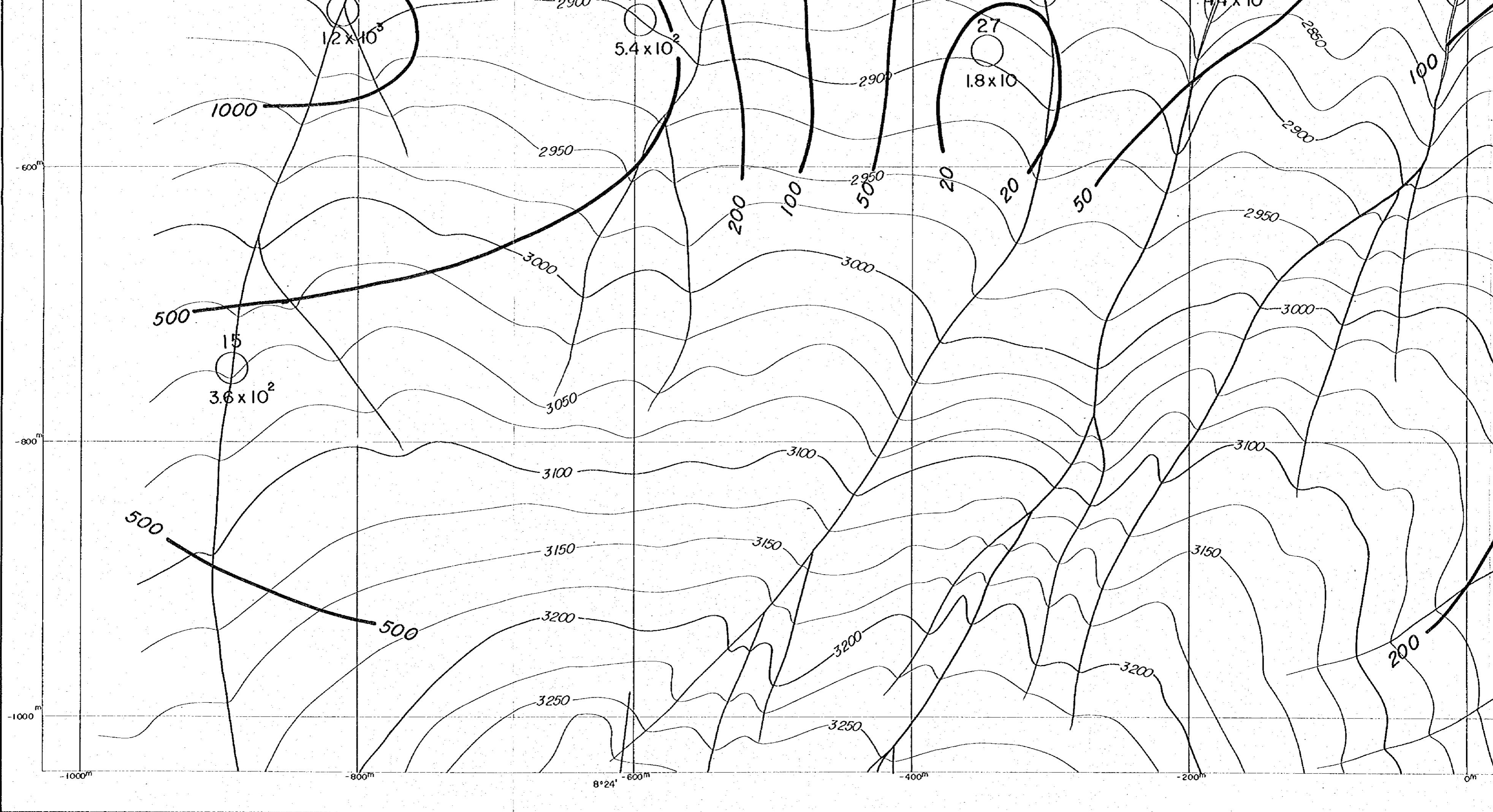

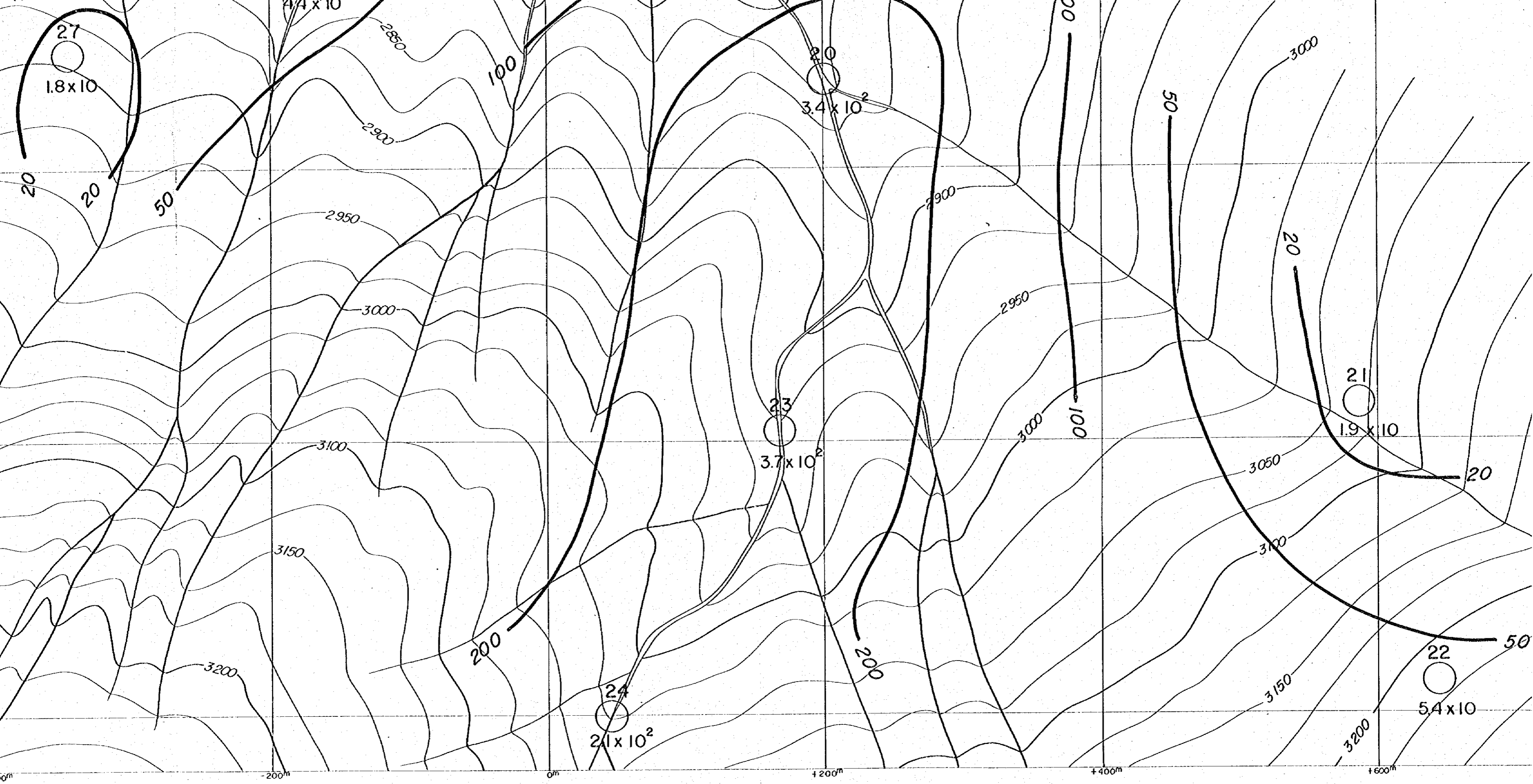

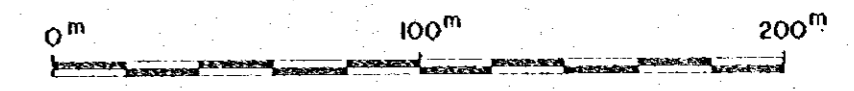
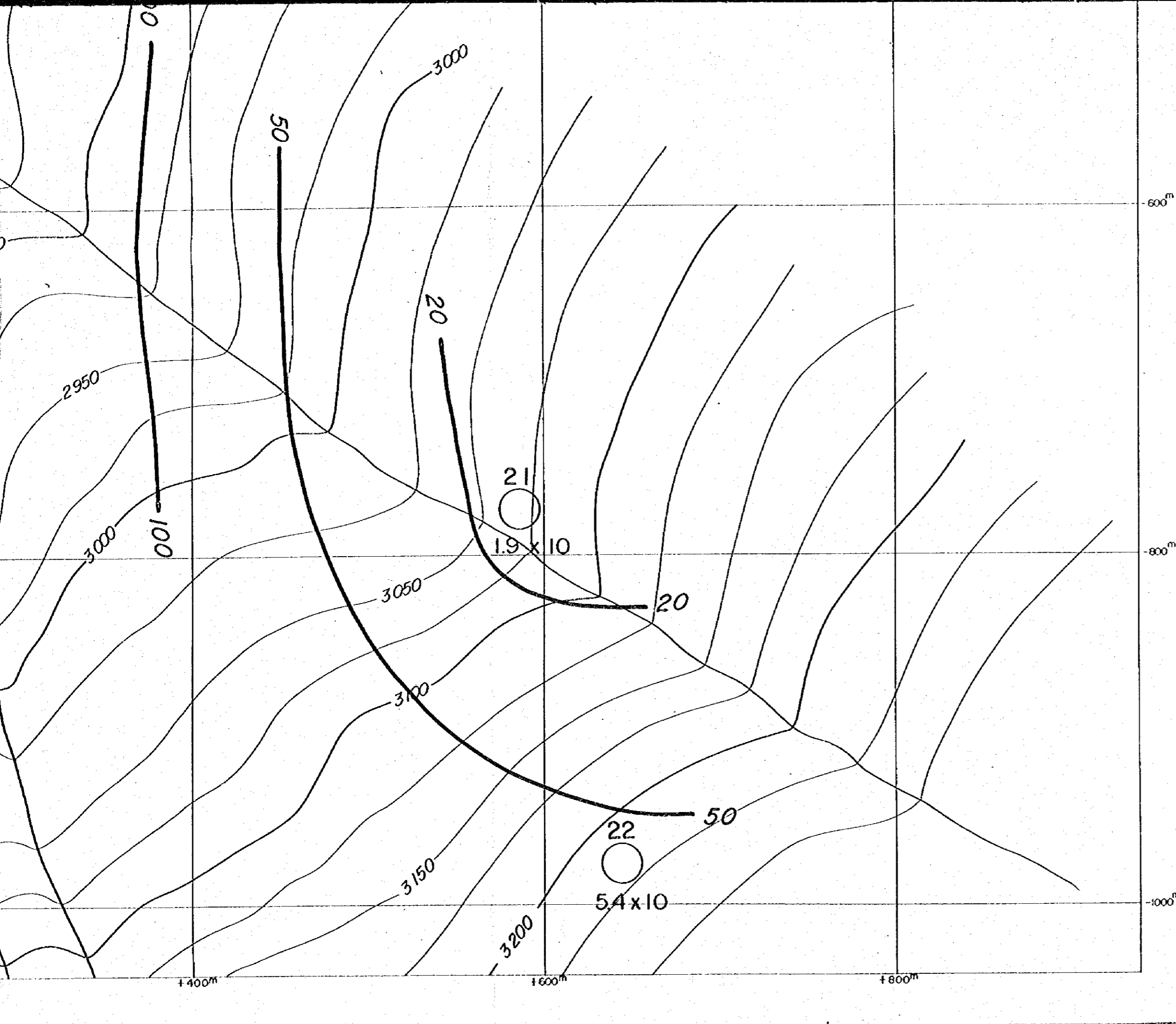

Scale 1 : 2,000

LEGEND

- 7 CSAMT SURVEY STATION
- APPARENT RESISTIVITY (Ωm)
- 8.3 x 10³
- CONTOURS IN Ωm

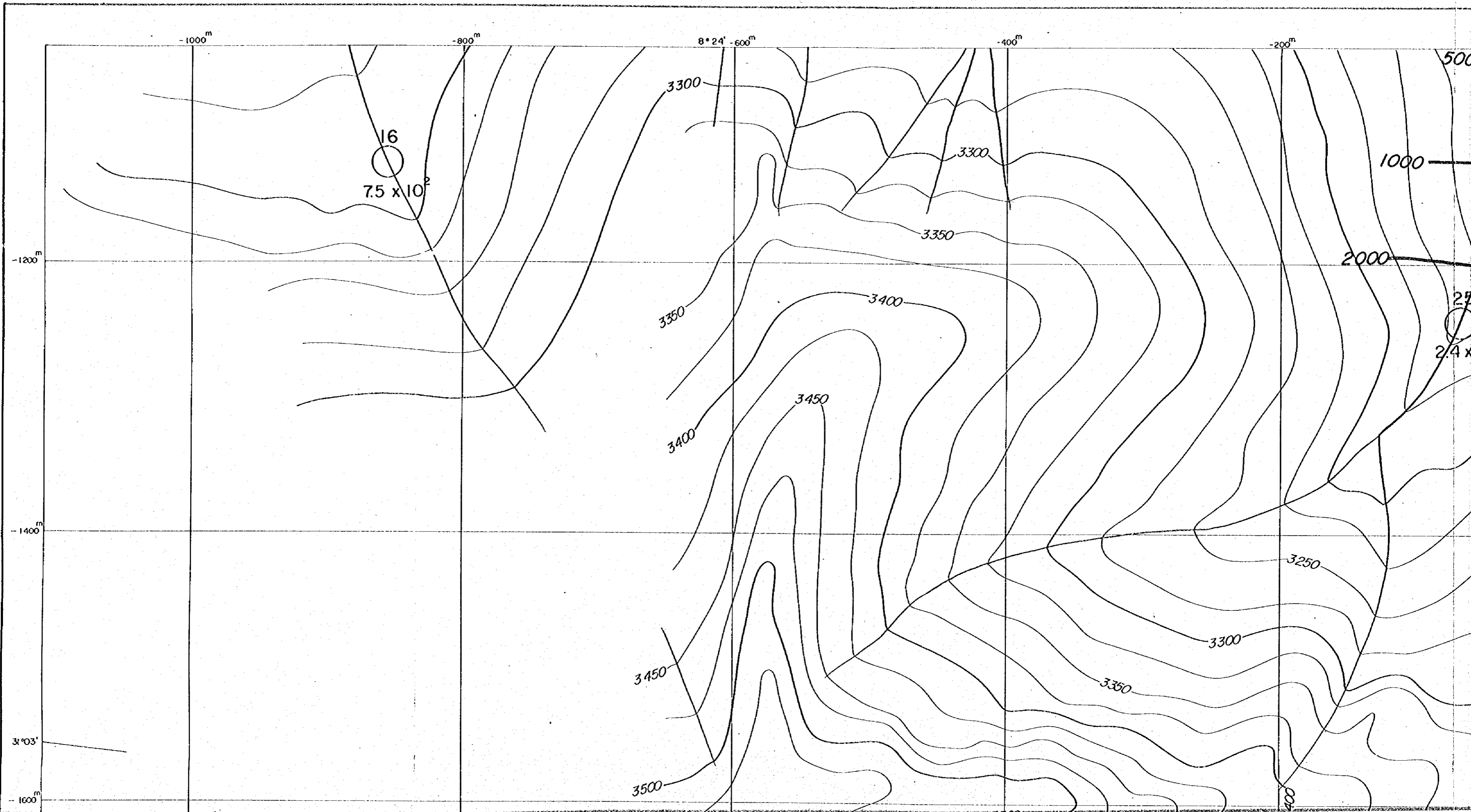

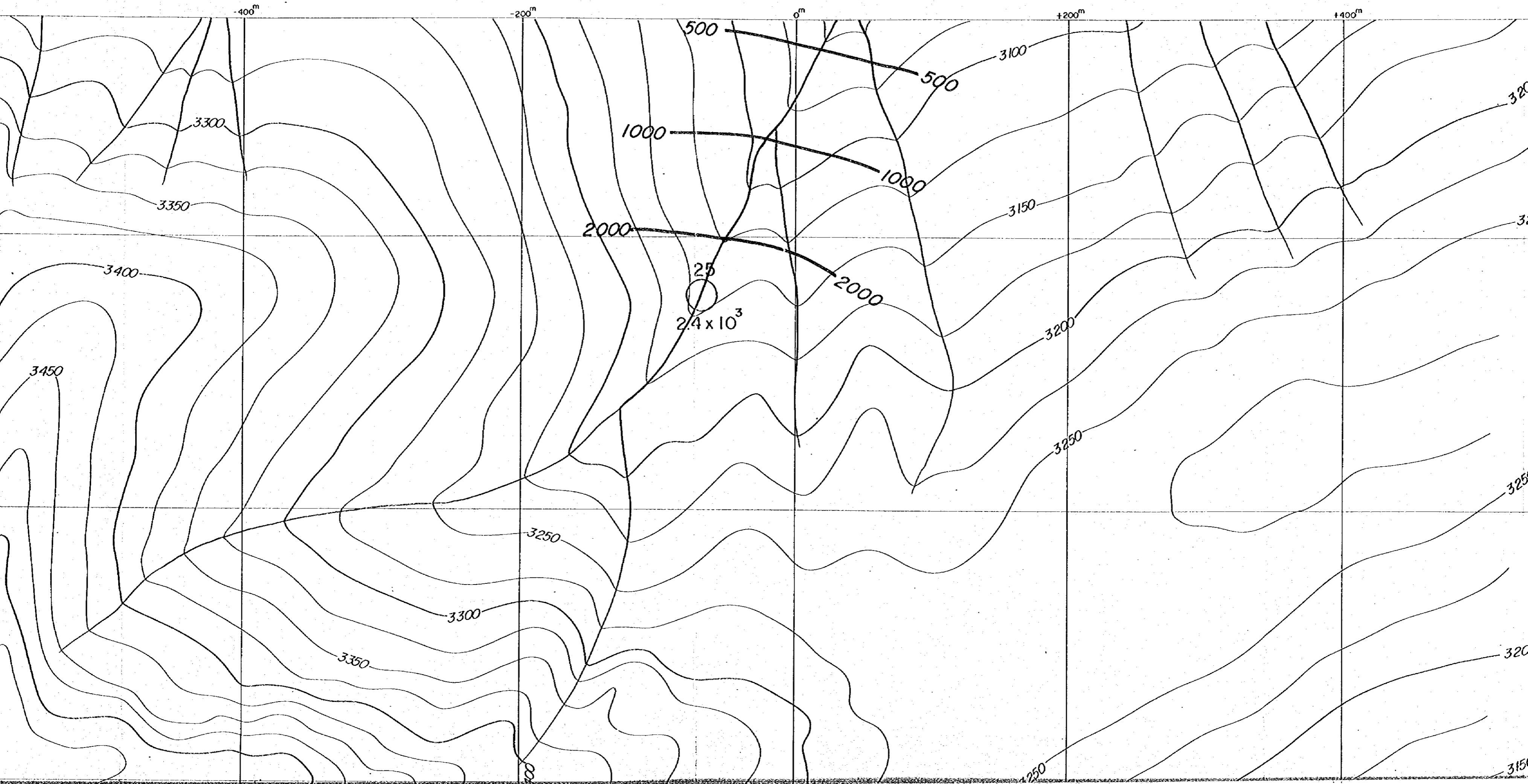

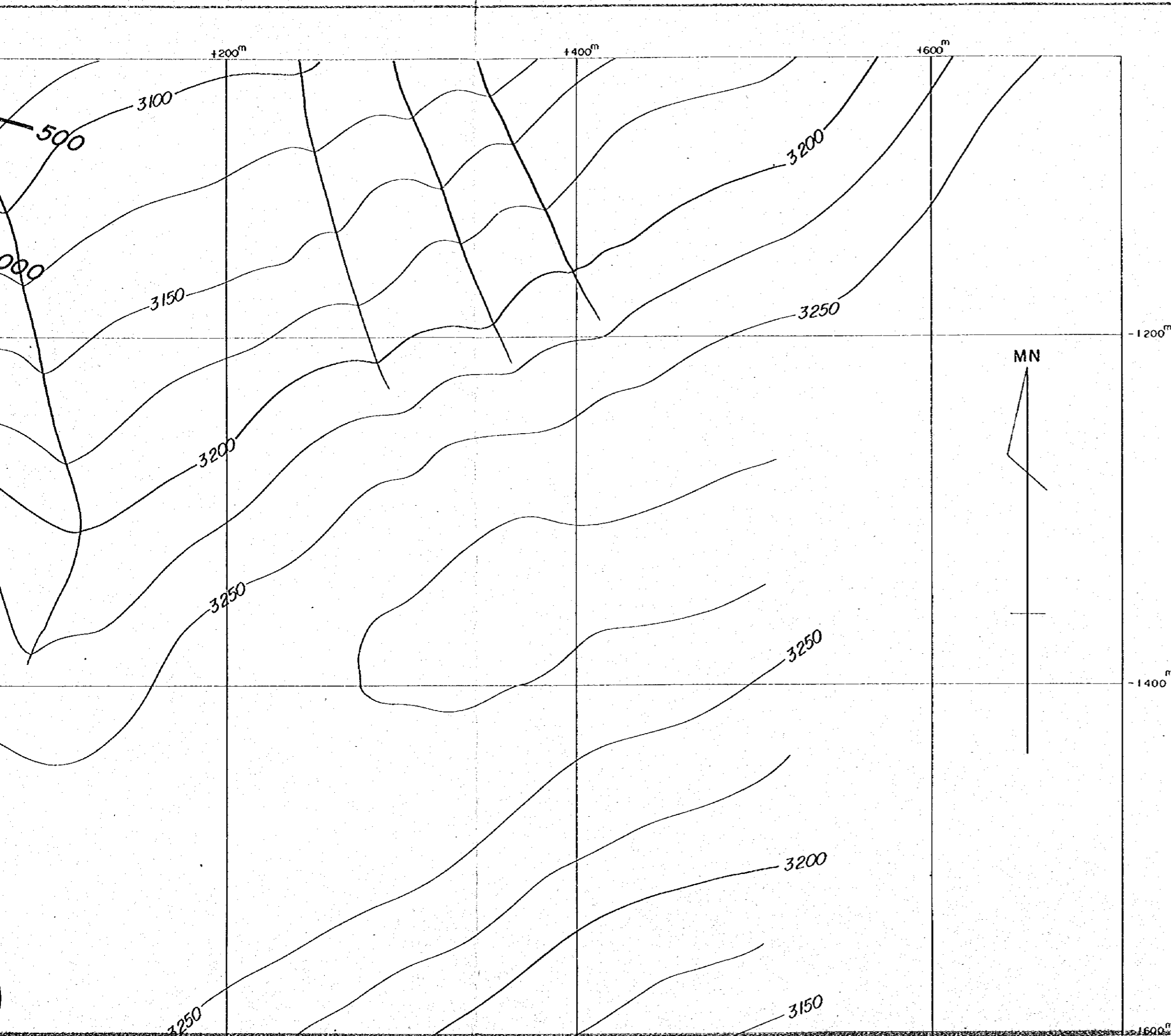

国際協力事業団
11637
図書資料室蔵書

PL. II-1-12(3)

GEOLOGICAL SURVEY
OF
HAUT ATLAS OCCIDENTAL AREA, MOROCCO
(PHASE II)

APPARENT RESISTIVITY PLAN (4 Hz)
IN ERDOUZ SECTOR

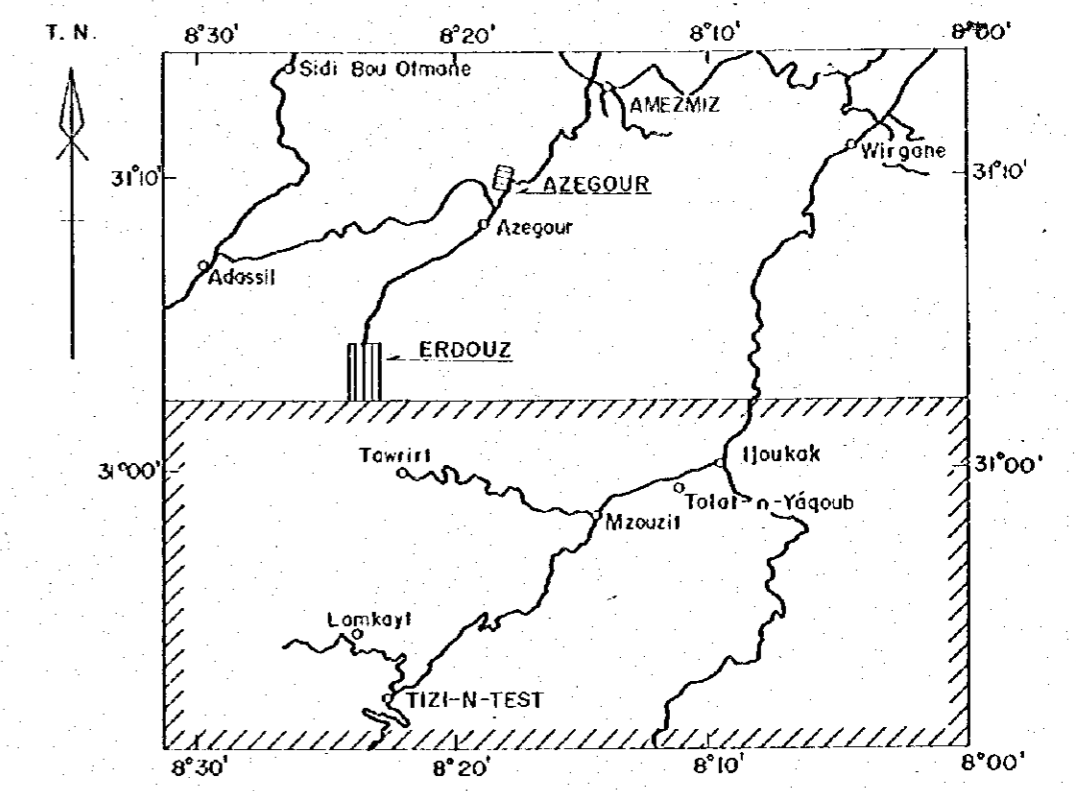

JAPAN INTERNATIONAL COOPERATION AGENCY
METAL MINING AGENCY OF JAPAN
FEBRUARY 1985
Prepared by MINDECO

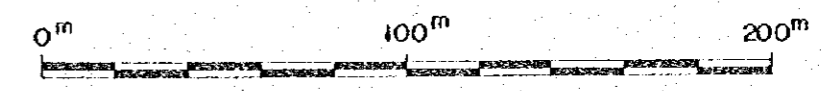

Scale 1 : 2,000

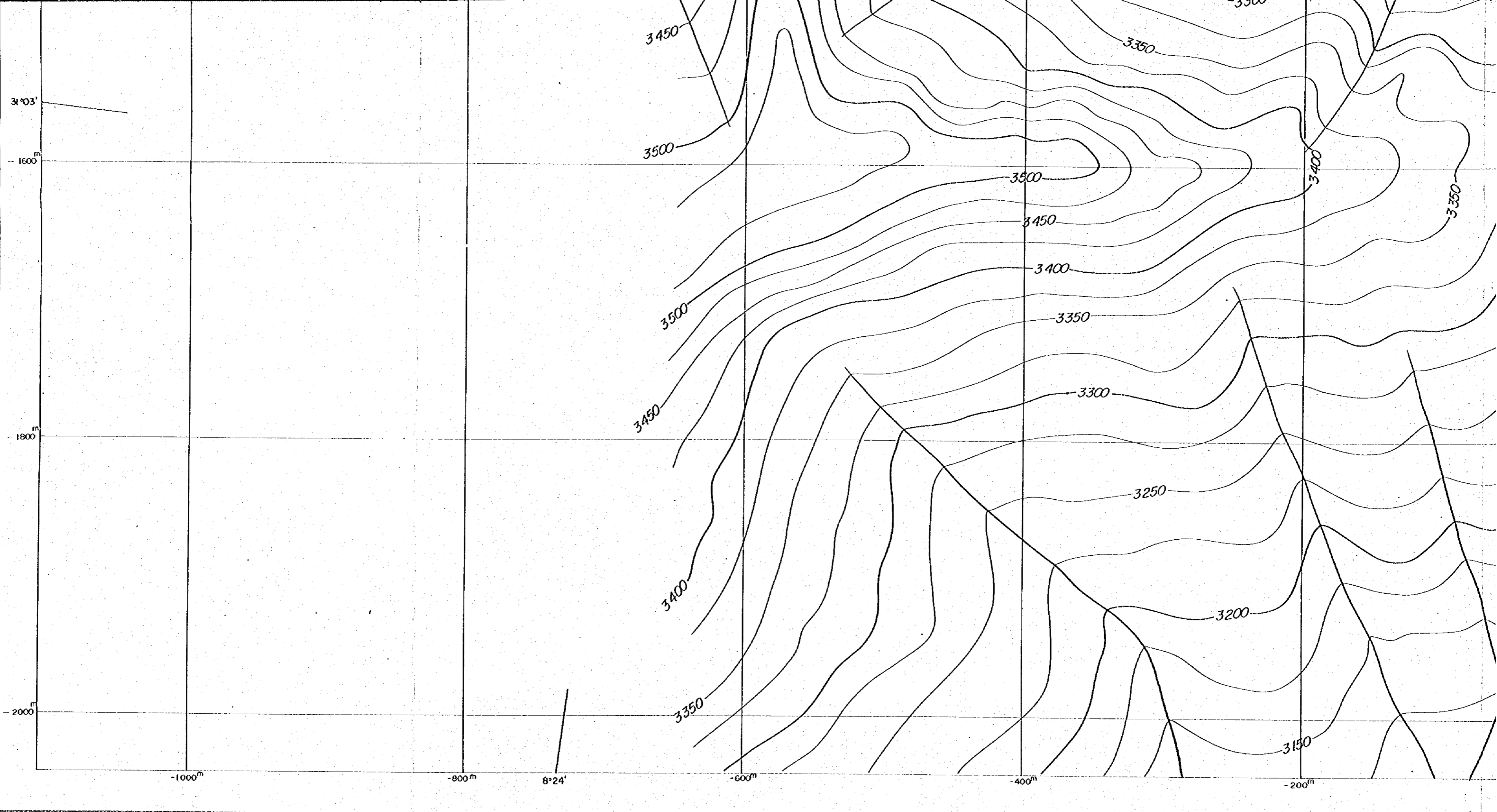

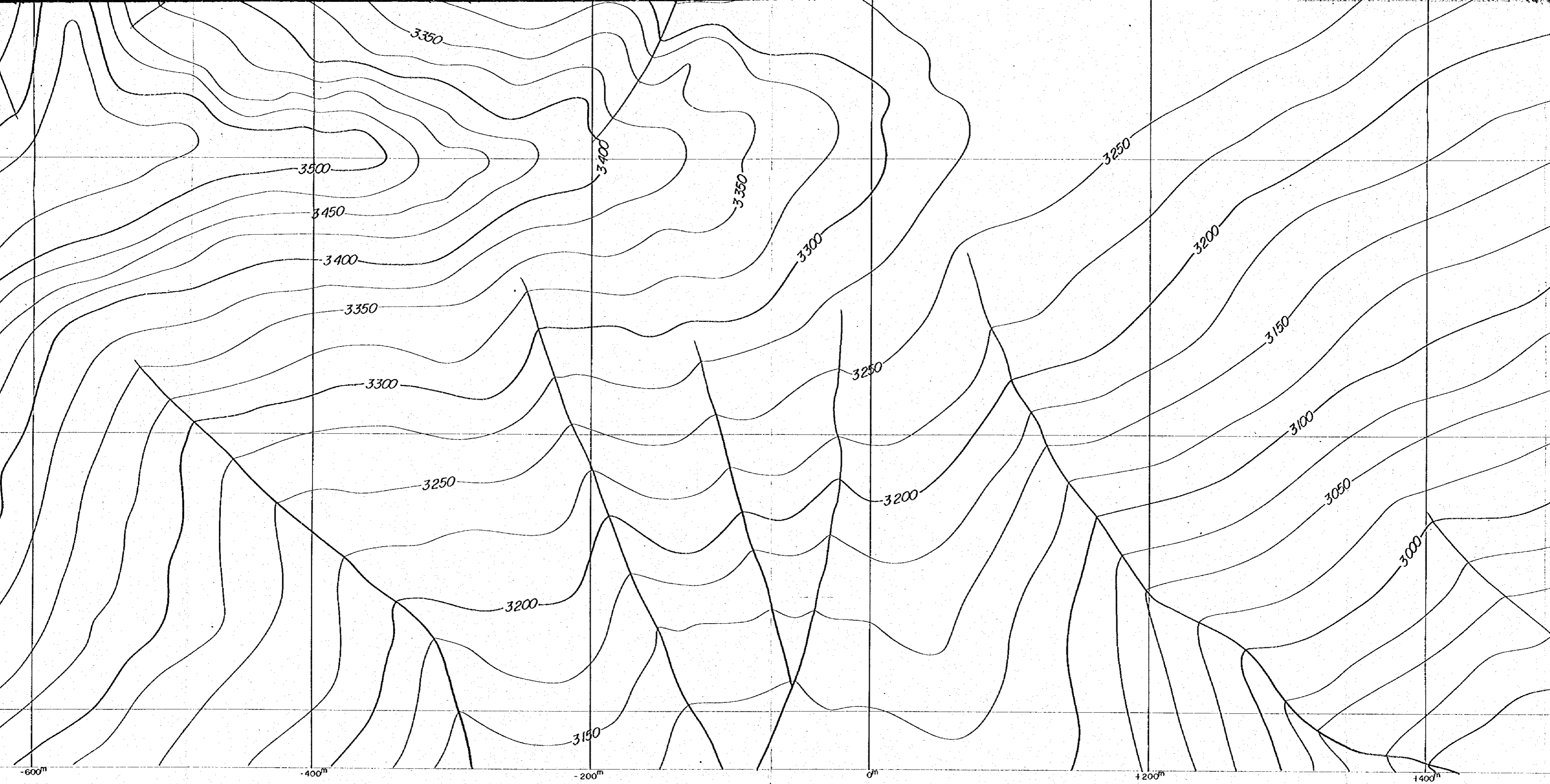

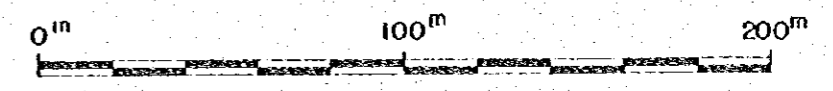
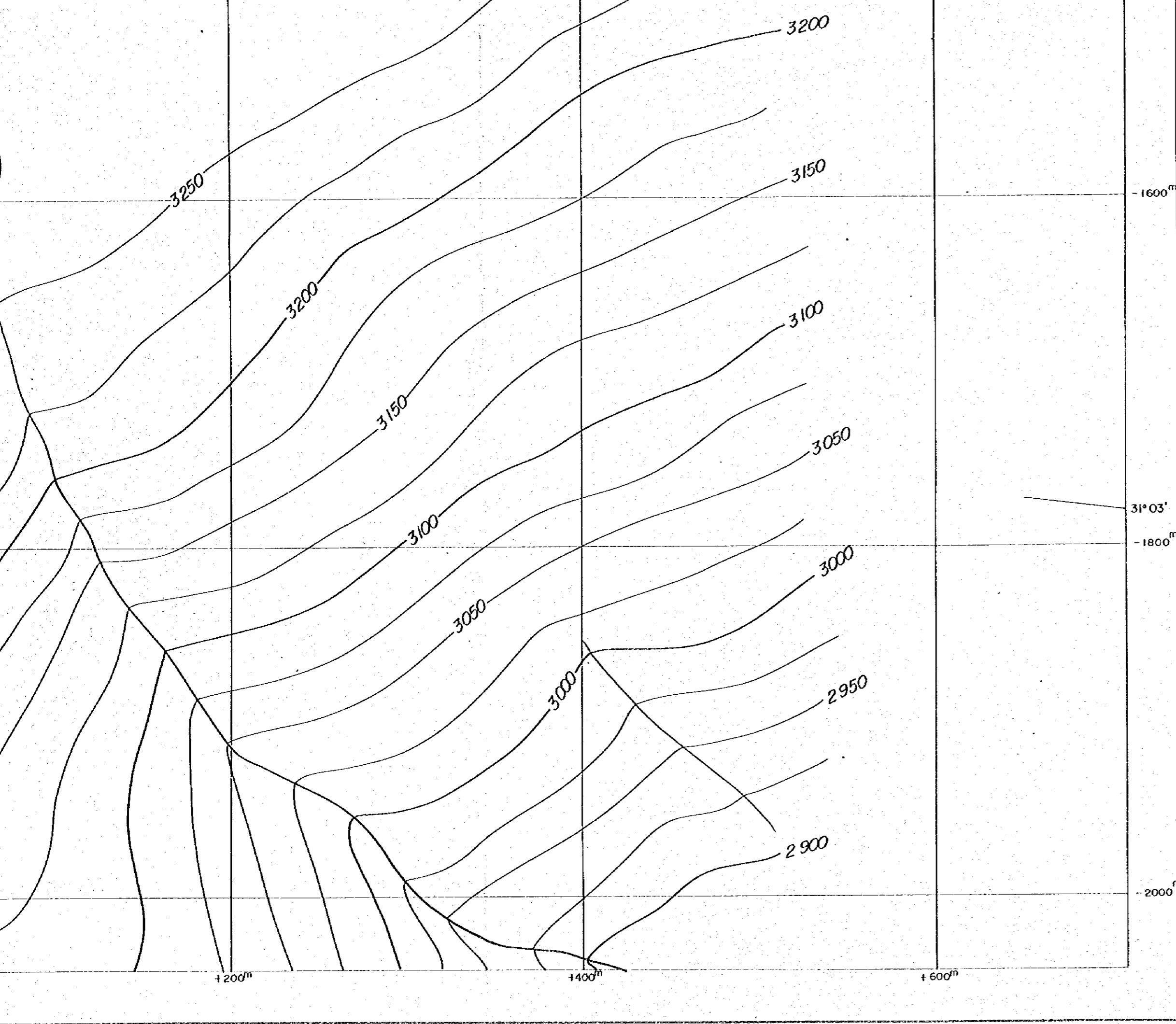

Scale 1 : 2,000

LEGEND

- 7 CSAMT SURVEY STATION
- APPARENT RESISTIVITY (Ωm)
- 8.3x 10³ CONTOURS IN Ωm

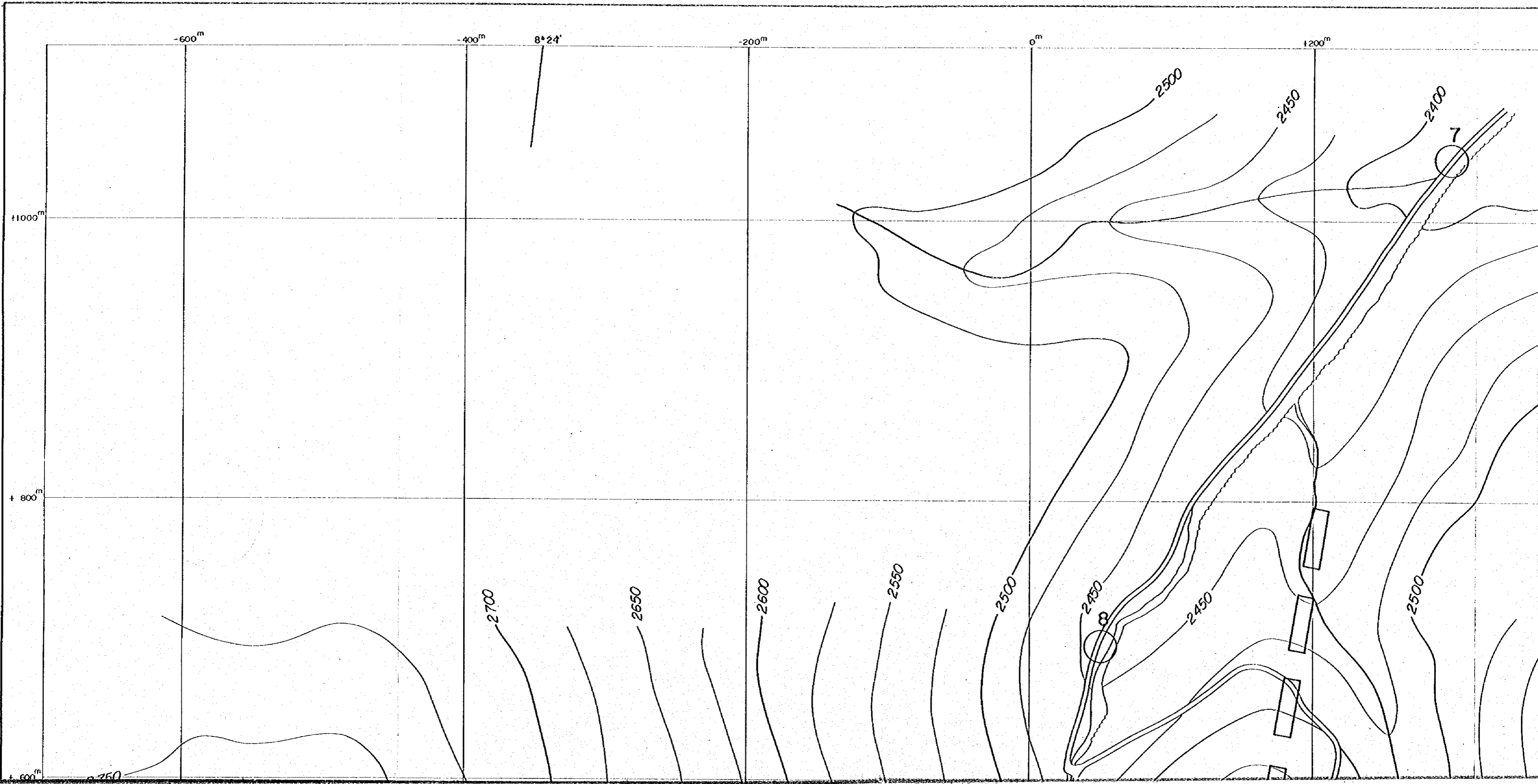

00m

0m

+200m

+400m

+600m

+800m

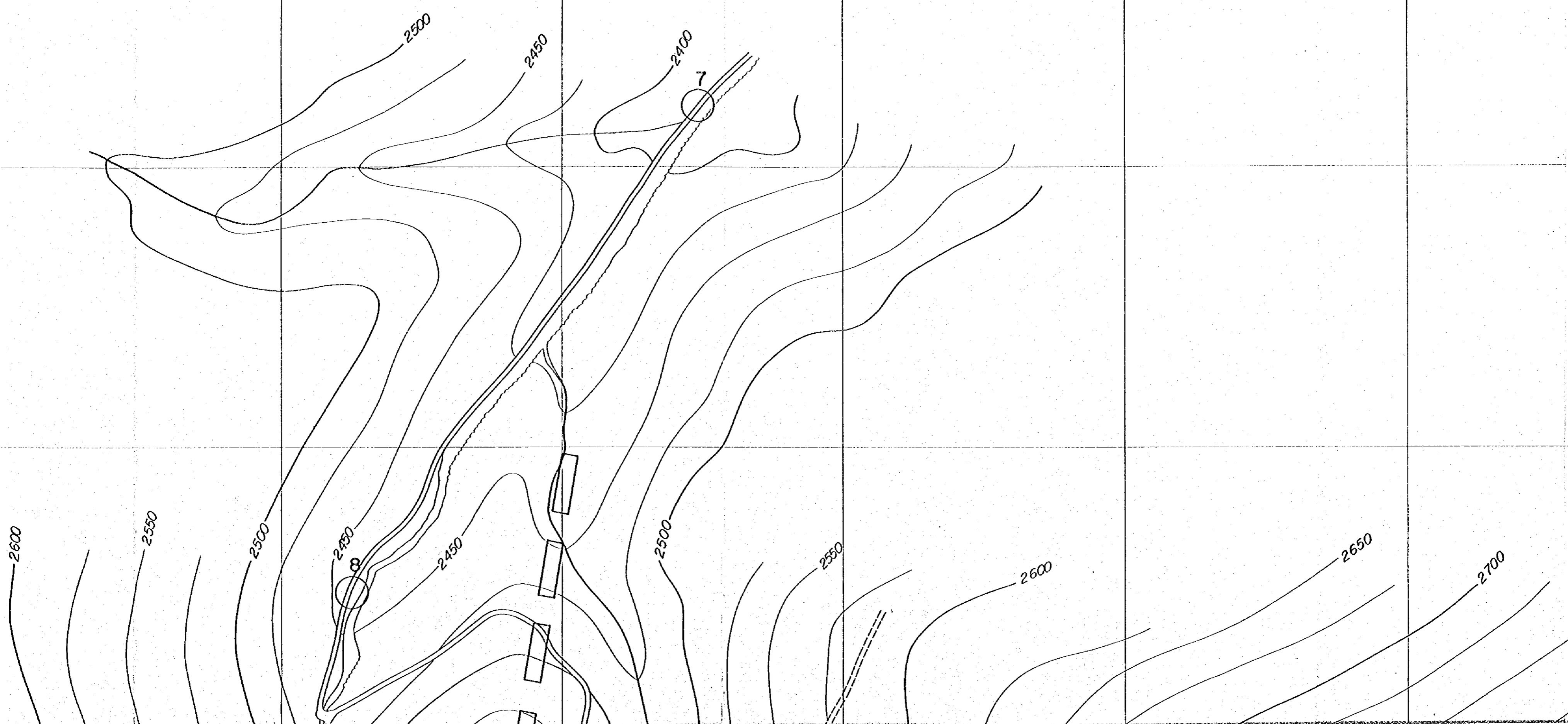

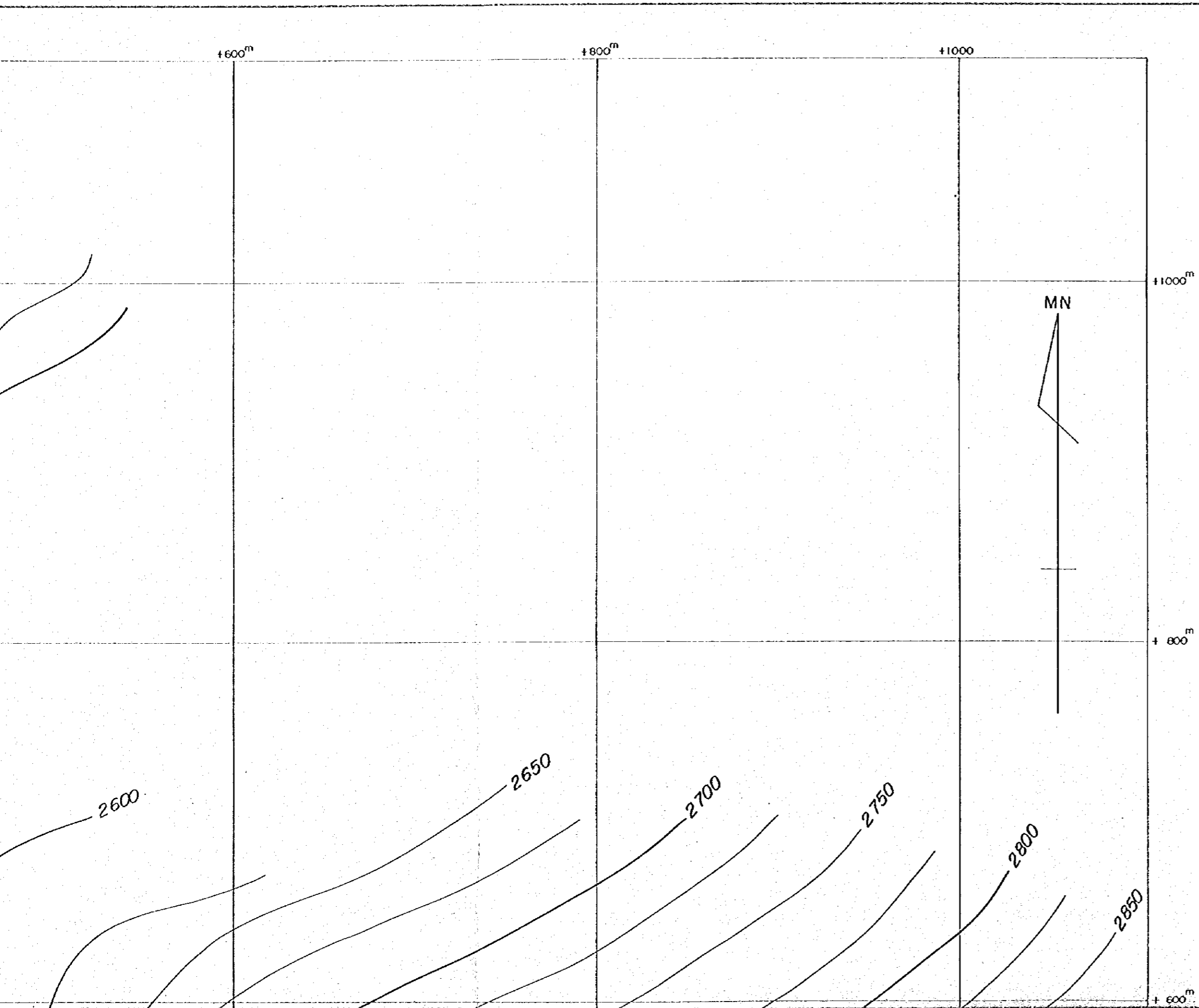

国際協力事業団
11637
図書資料室蔵書

PL. II-1-13(1)

GEOLOGICAL SURVEY
OF
HAUT ATLAS OCCIDENTAL AREA, MOROCCO
(PHASE II)

RESISTIVITY STRUCTURE PLAN
IN ERDOUZ SECTOR

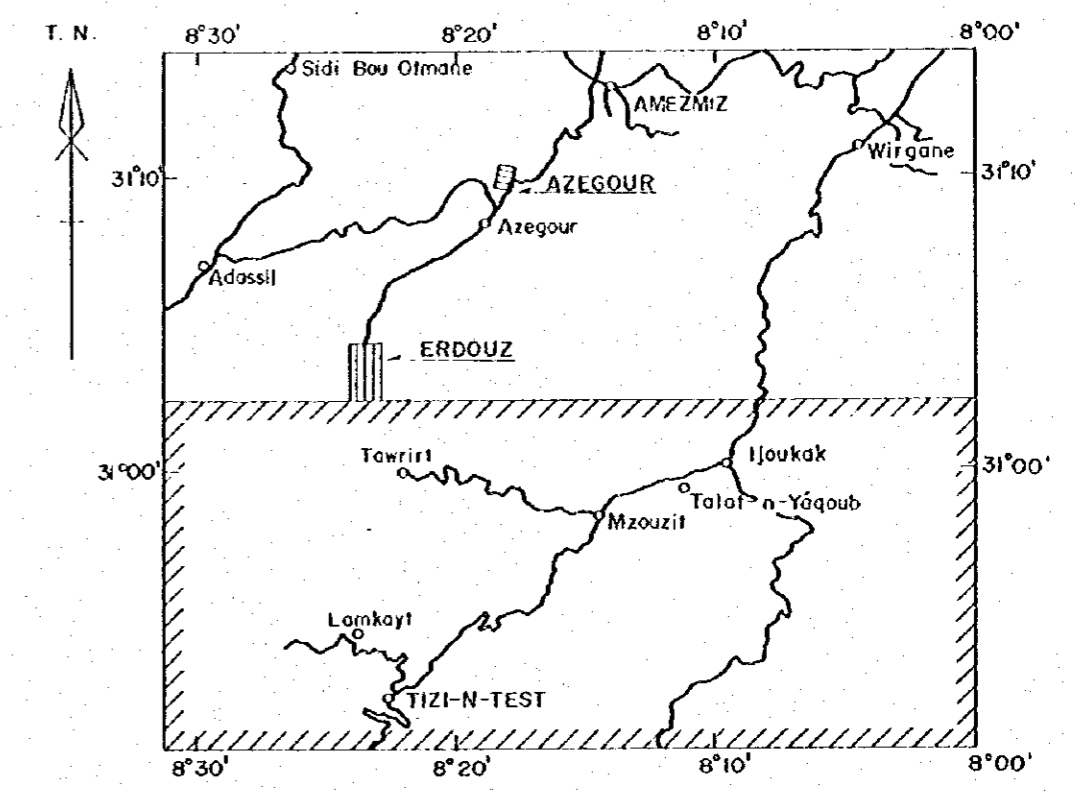

JAPAN INTERNATIONAL COOPERATION AGENCY
METAL MINING AGENCY OF JAPAN
FEBRUARY 1985
Prepared by MINDECO

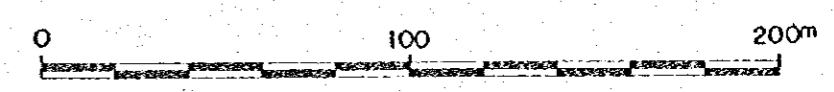

Scale 1 : 2,000

+ 800^m

+ 600^m

+ 400^m

31° 04'

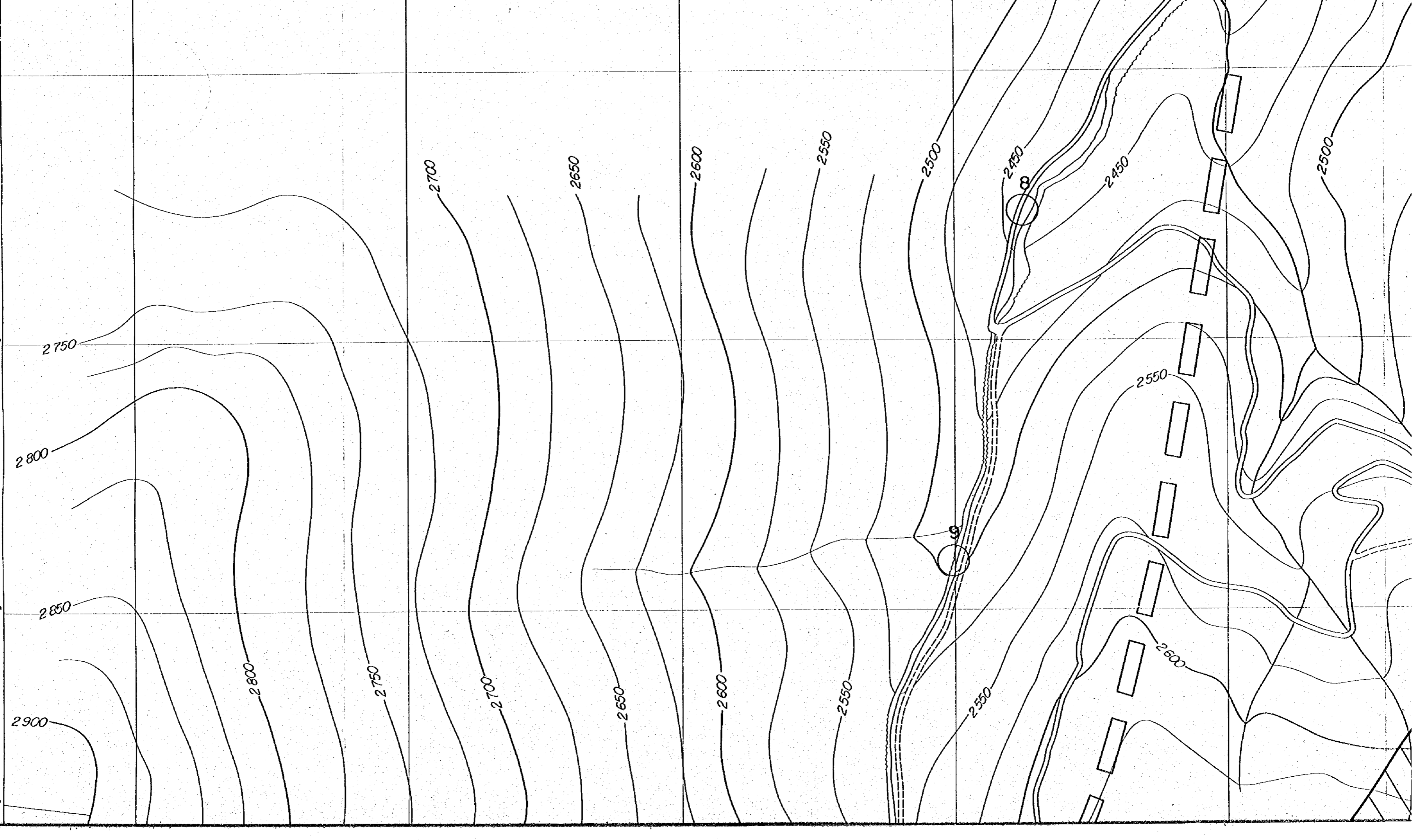

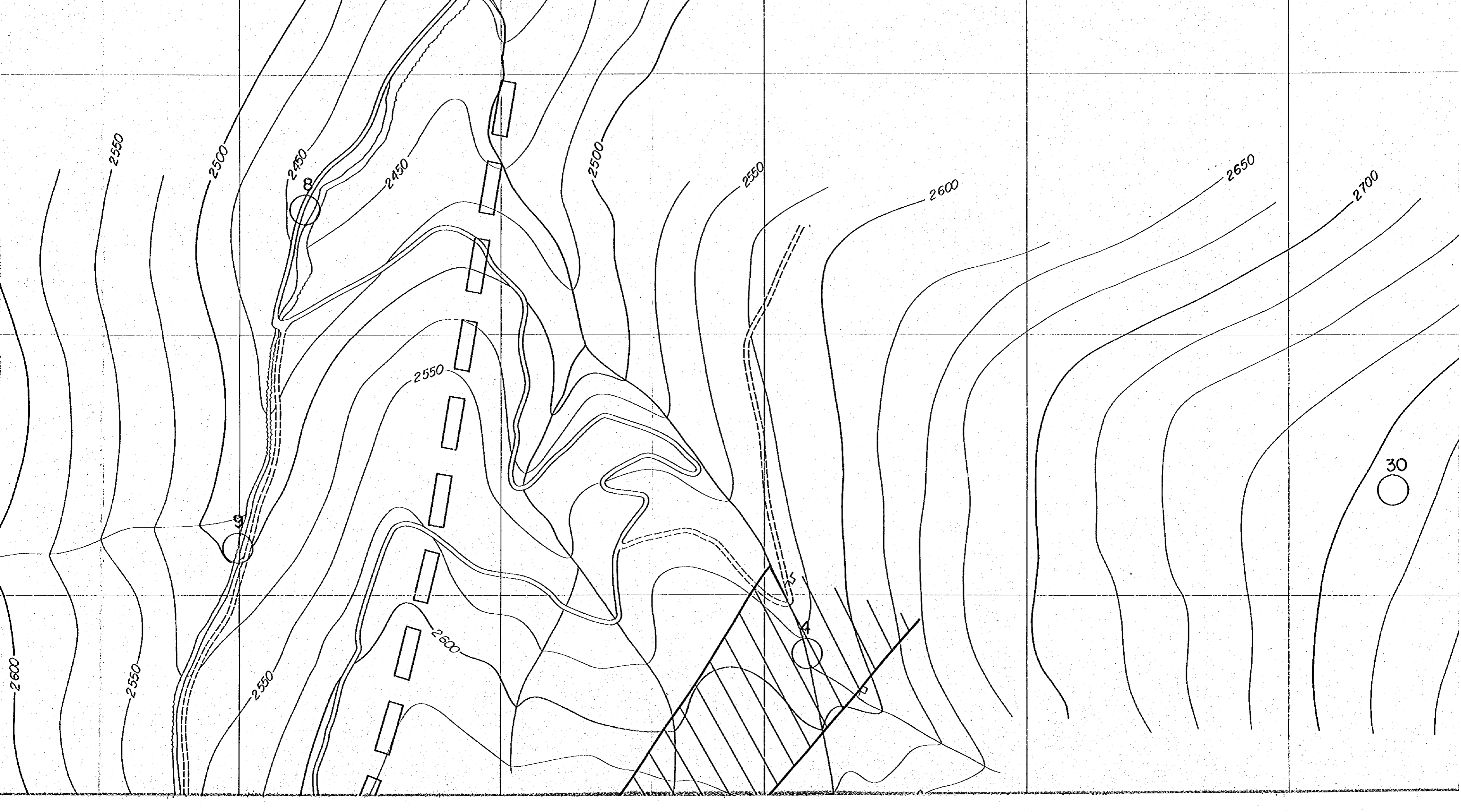

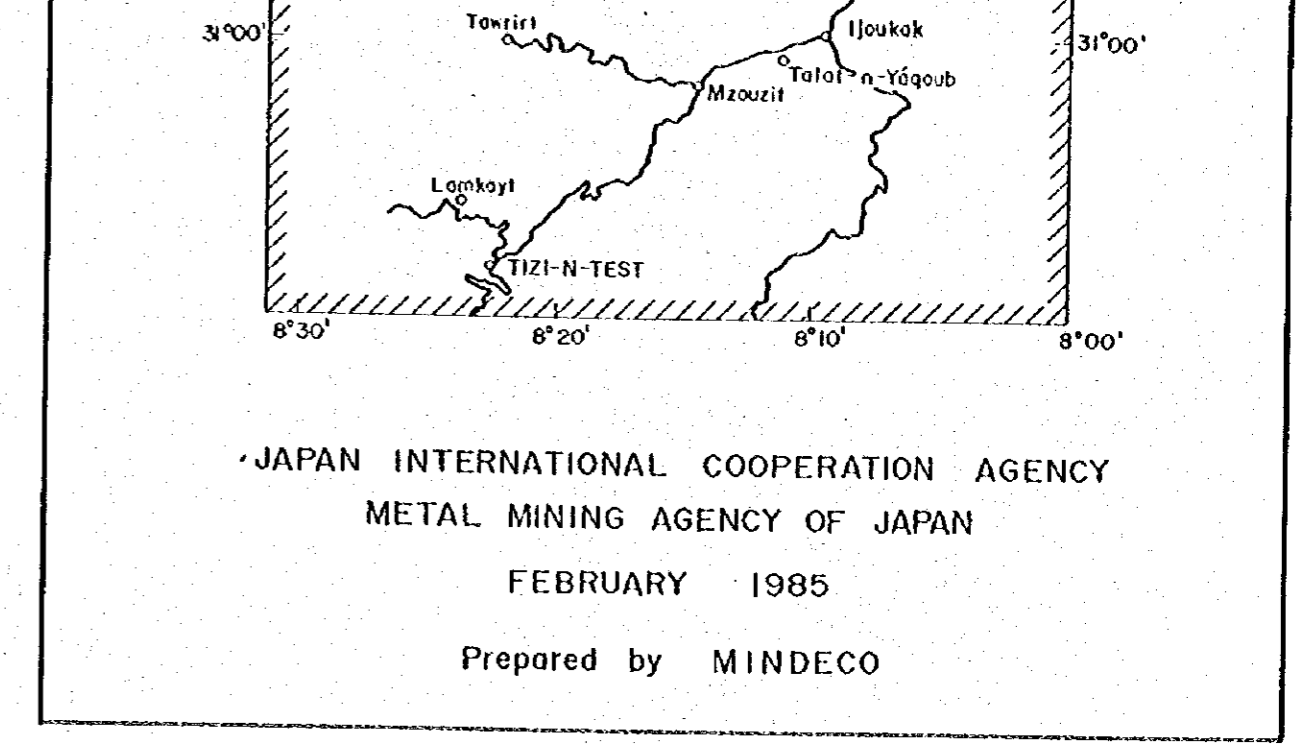
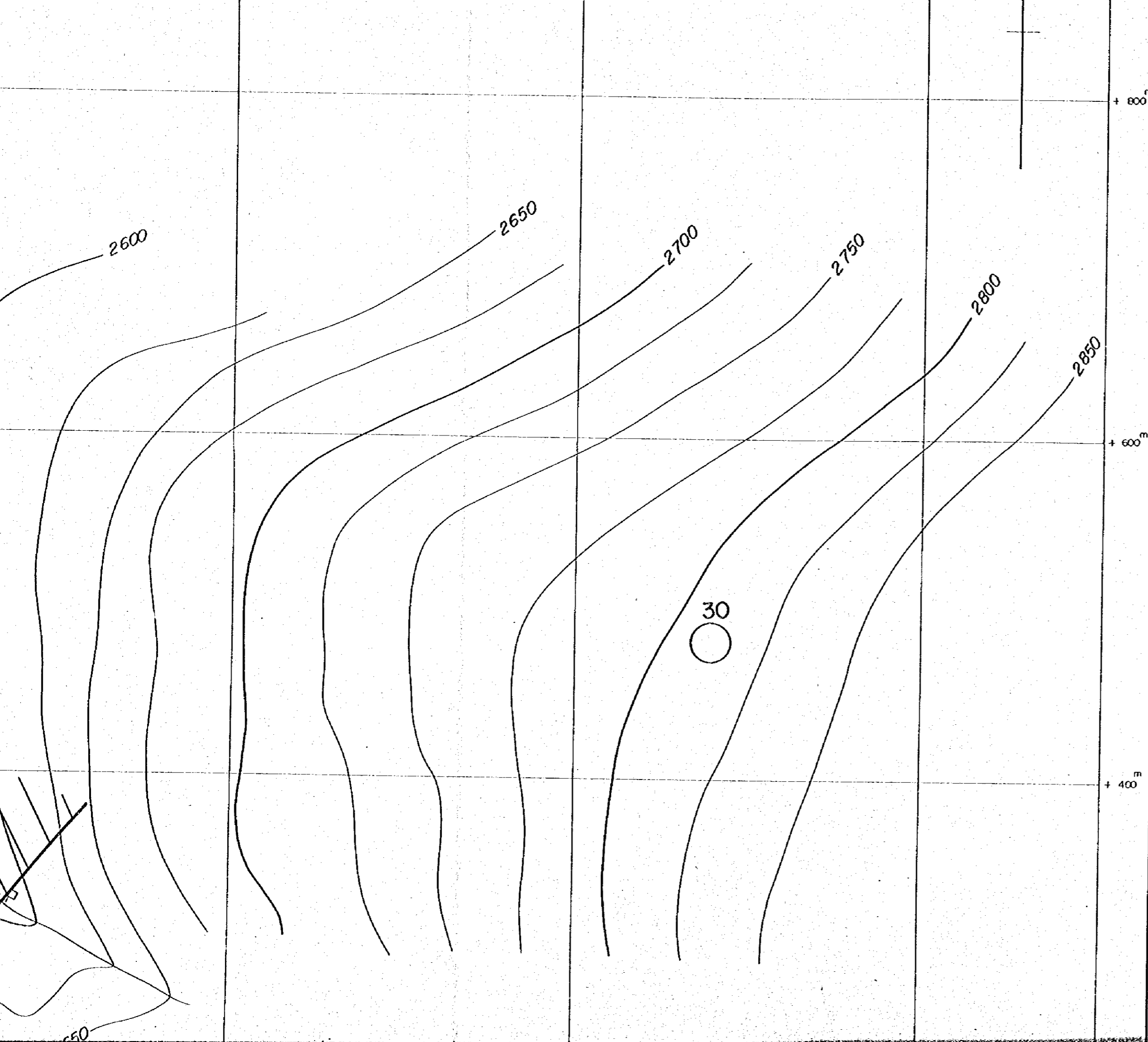

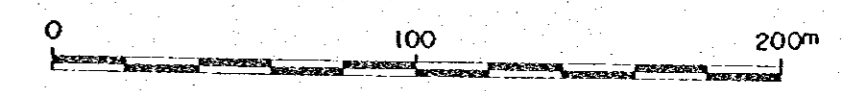

JAPAN INTERNATIONAL COOPERATION AGENCY
METAL MINING AGENCY OF JAPAN
FEBRUARY 1985
Prepared by MINDECO

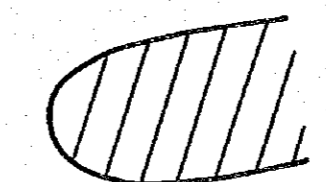

Scale 1 : 2,000

LEGEND

-  CONDUCTIVE ZONE
ORE-HOSTABLE AREA
-  INFERED ERDOUZ FAULT

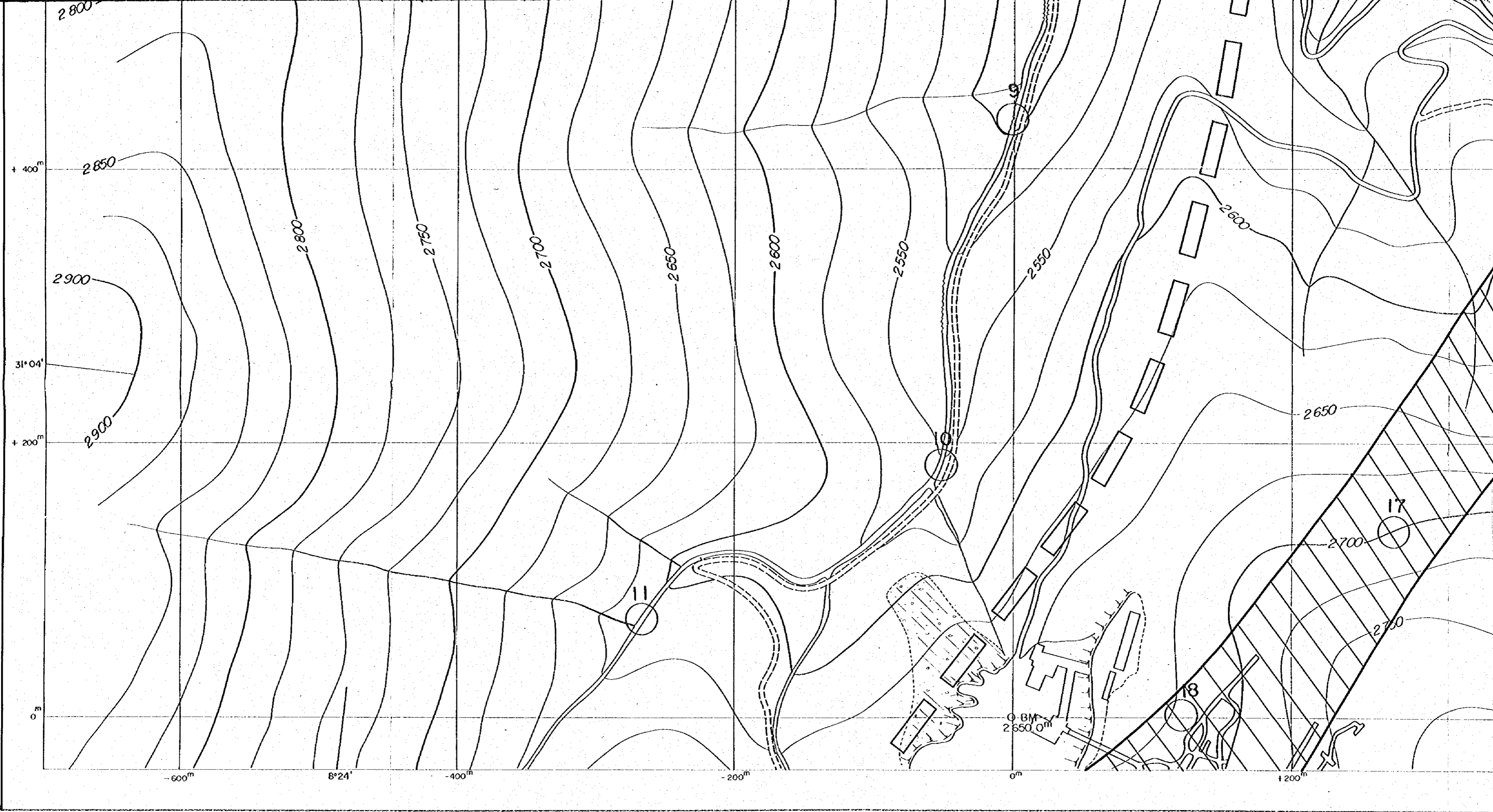



30

2600

2550

2550

2600

2650

2650

2700

2750

BM
2550.0m

0m

1200m

1400m

1600m

1800m

17

5



18

2700

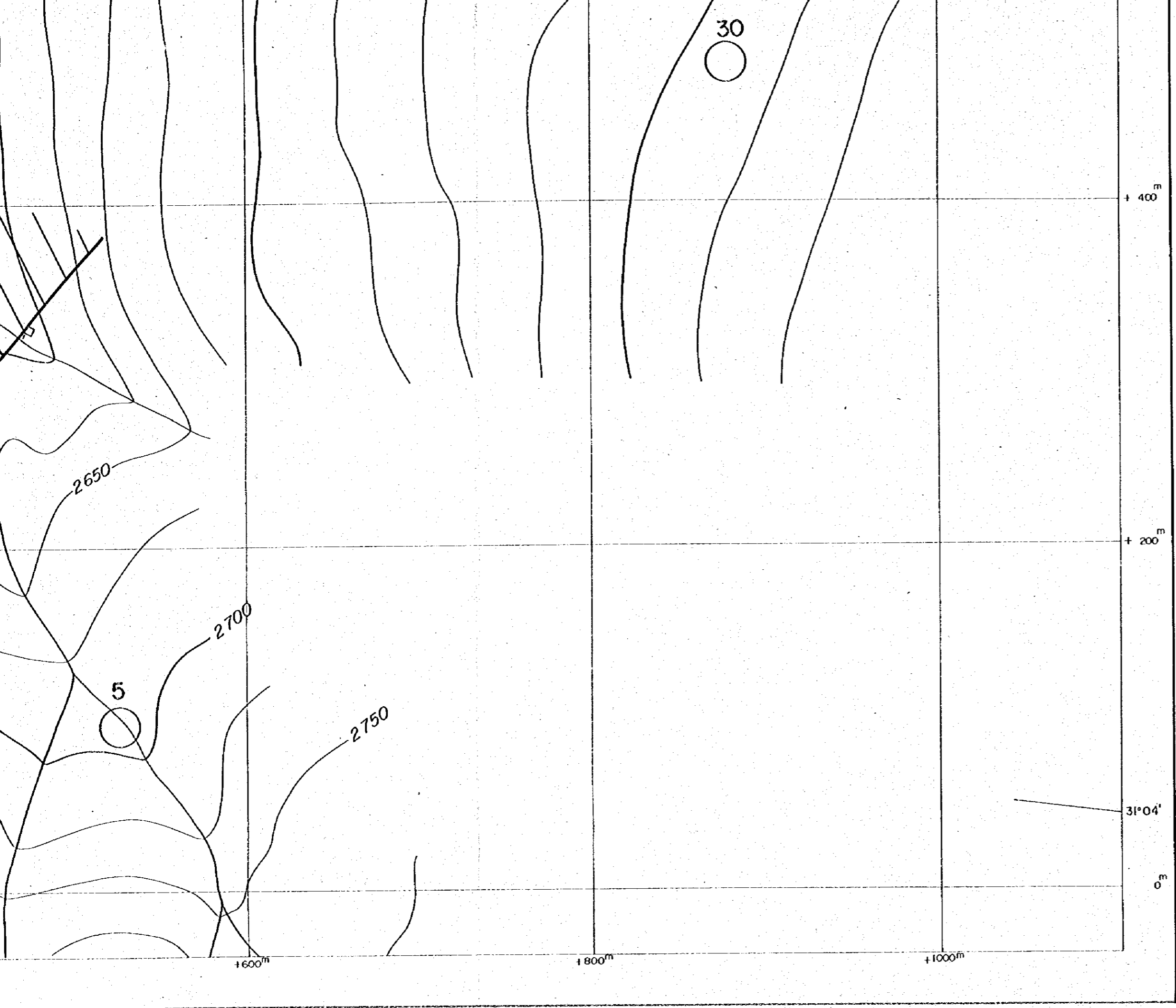
2700

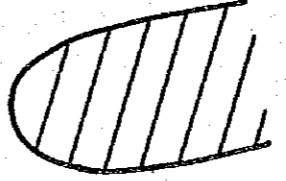

LEGEND

-  CONDUCTIVE ZONE
ORE-HOSTABLE AREA
-  INFERED ERDOUZ FAULT

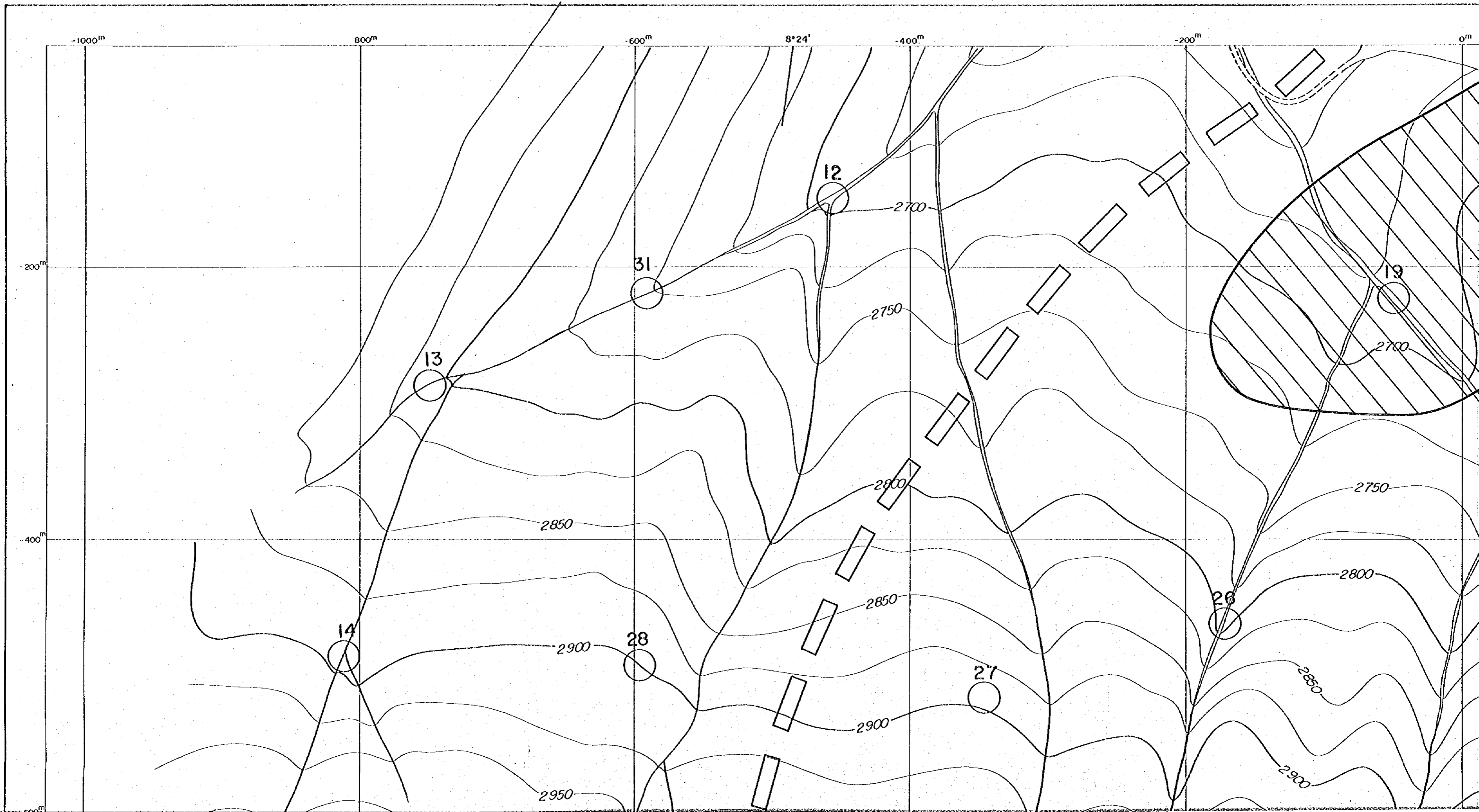

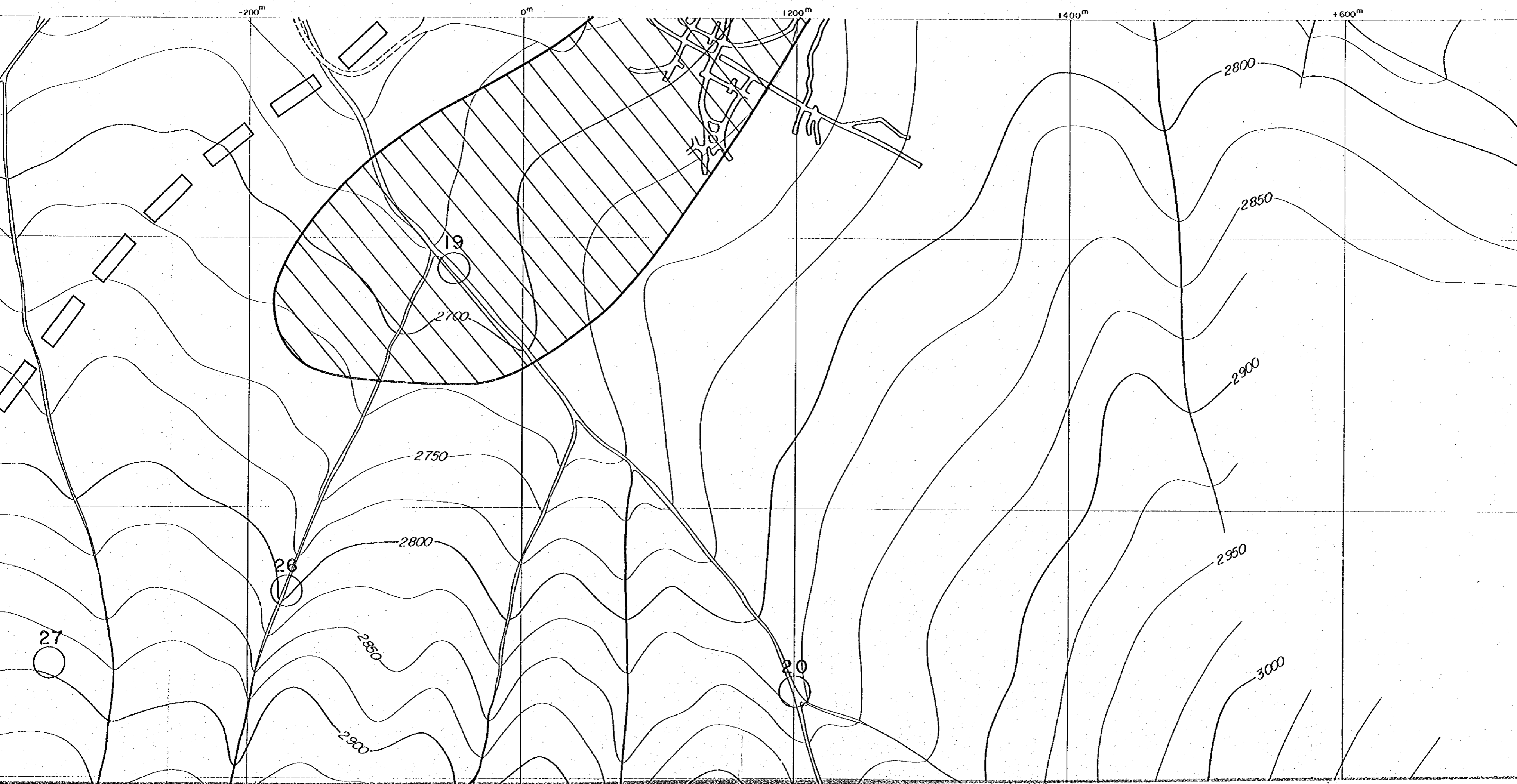

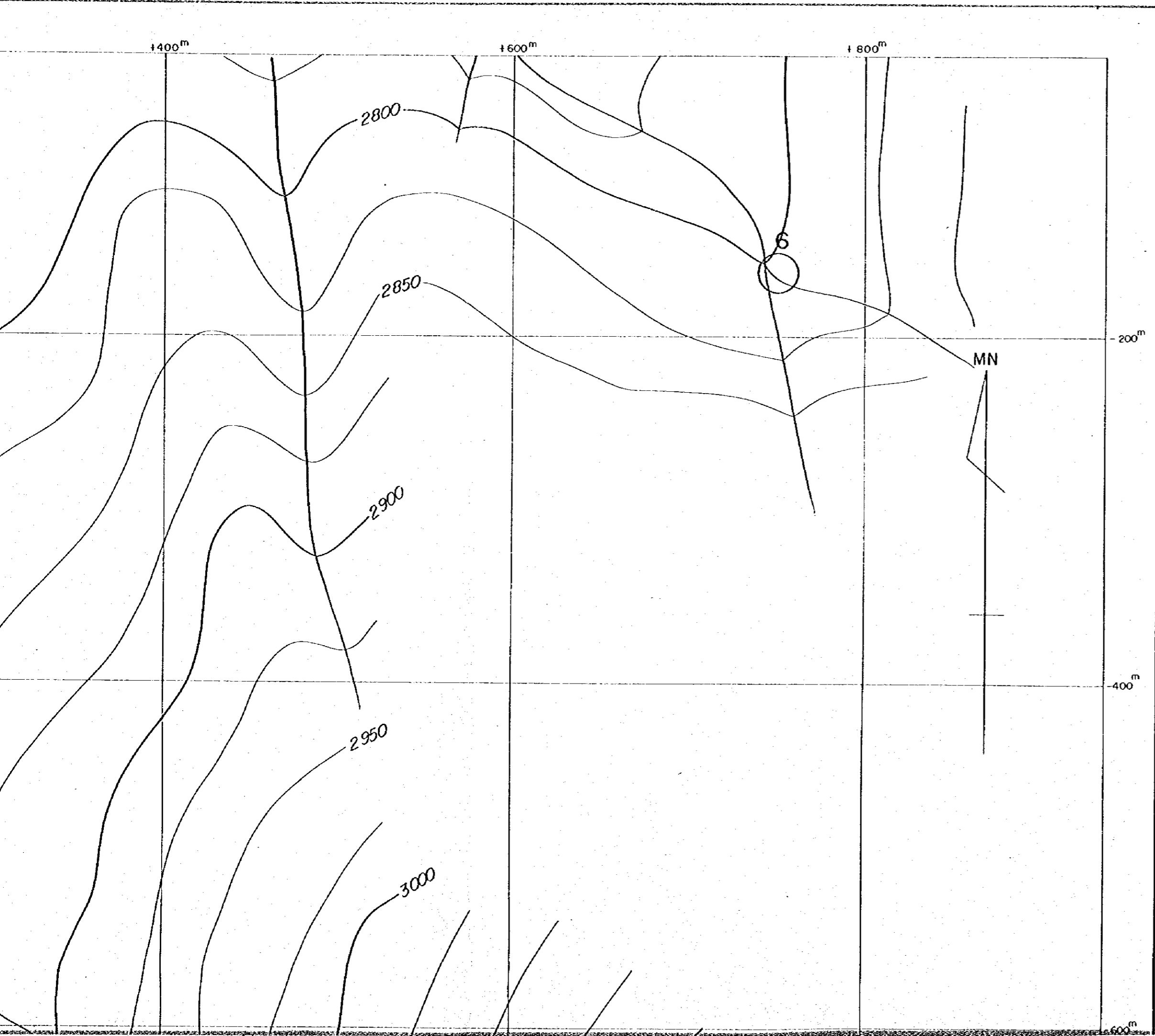

PL. II - 1 - 13 (2)

国際協力事業団
 11637
 図書資料室蔵書

GEOLOGICAL SURVEY
 OF
 HAUT ATLAS OCCIDENTAL AREA, MOROCCO
 (PHASE II)

RESISTIVITY STRUCTURE PLAN
 IN ERDOUZ SECTOR

JAPAN INTERNATIONAL COOPERATION AGENCY
 METAL MINING AGENCY OF JAPAN
 FEBRUARY 1985
 Prepared by MINDECO

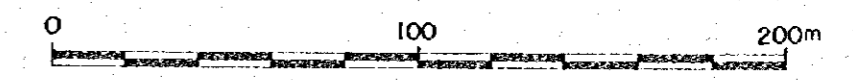

Scale 1 : 2,000

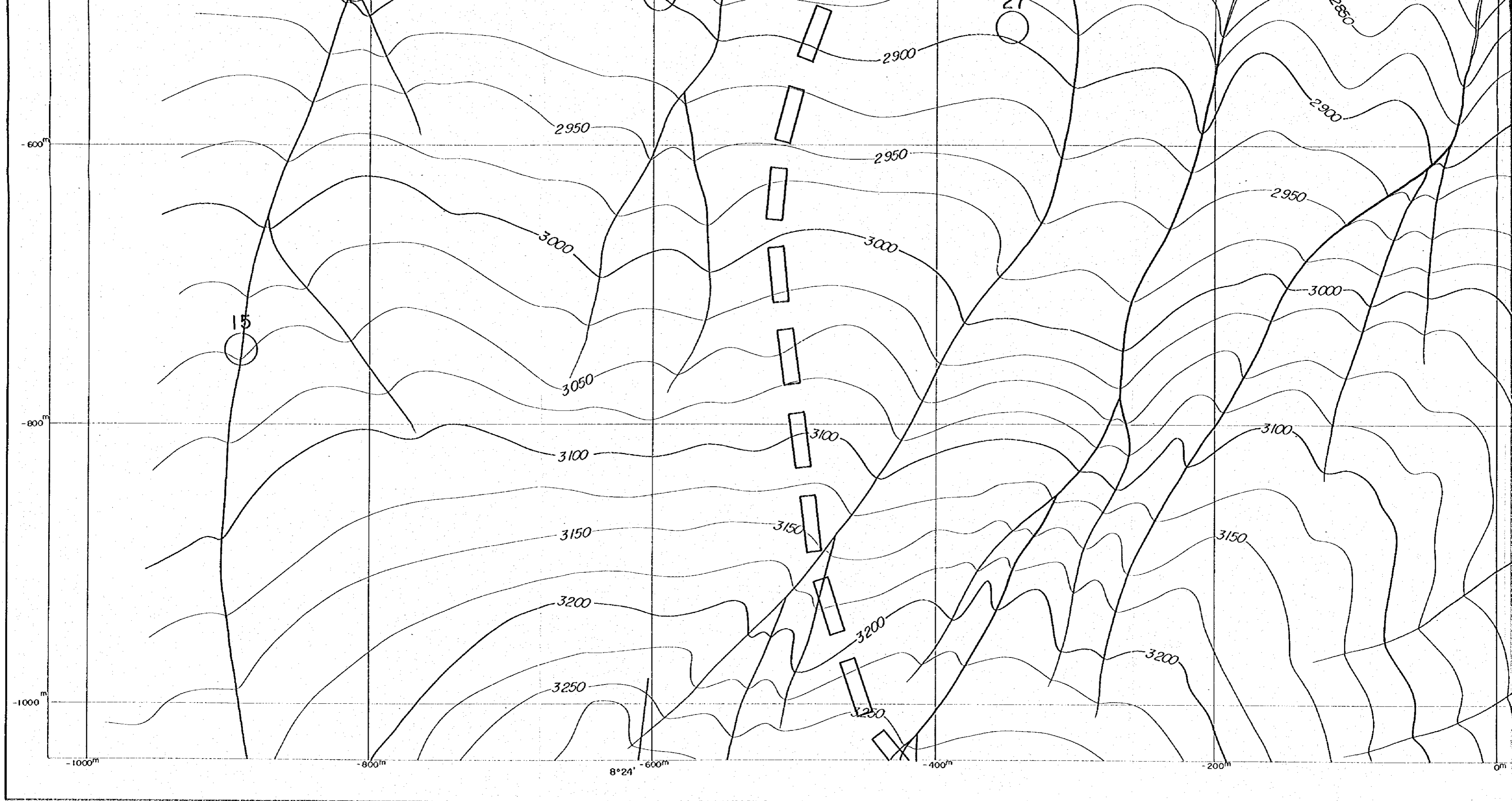

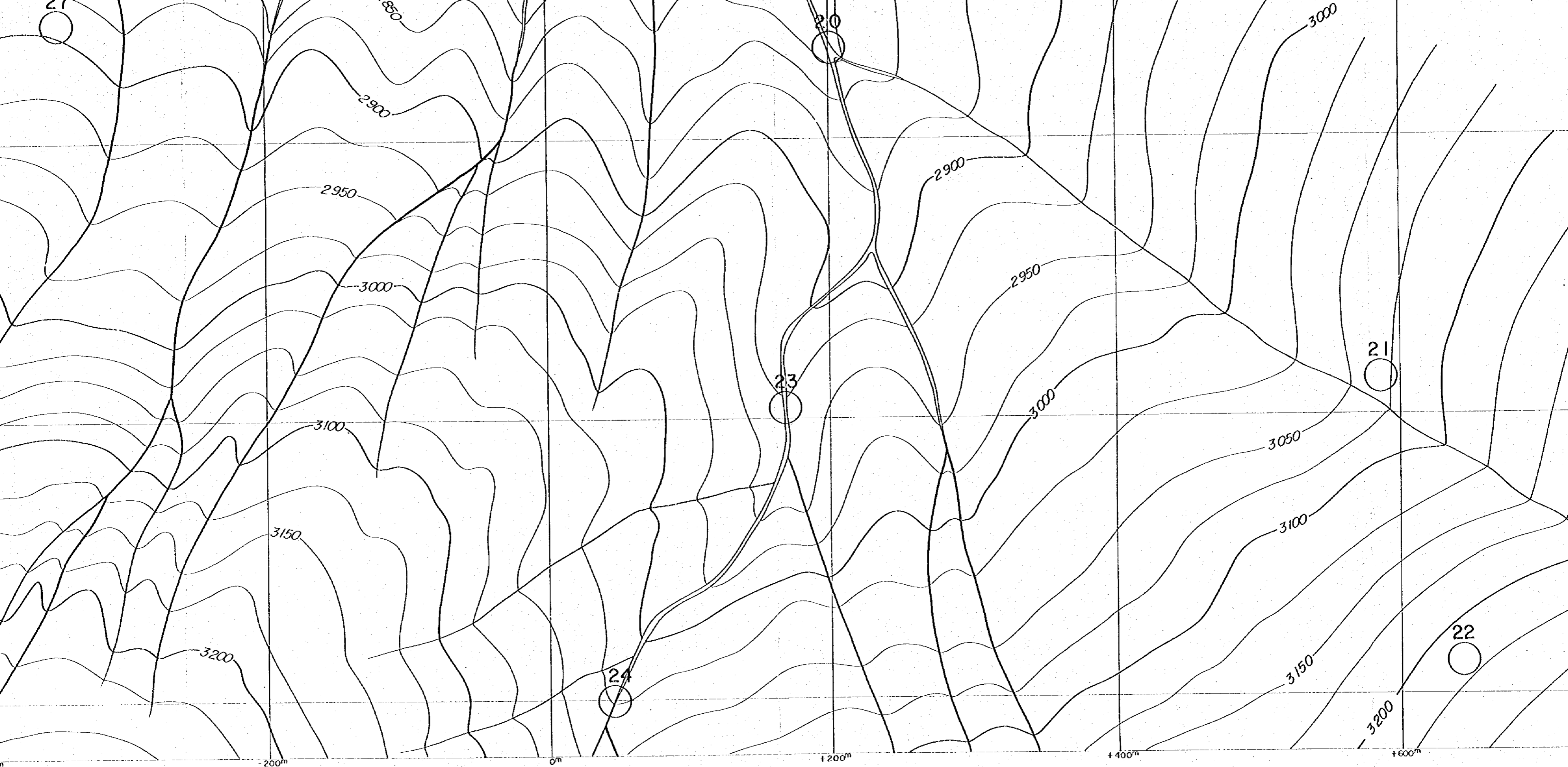

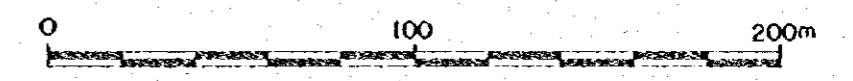
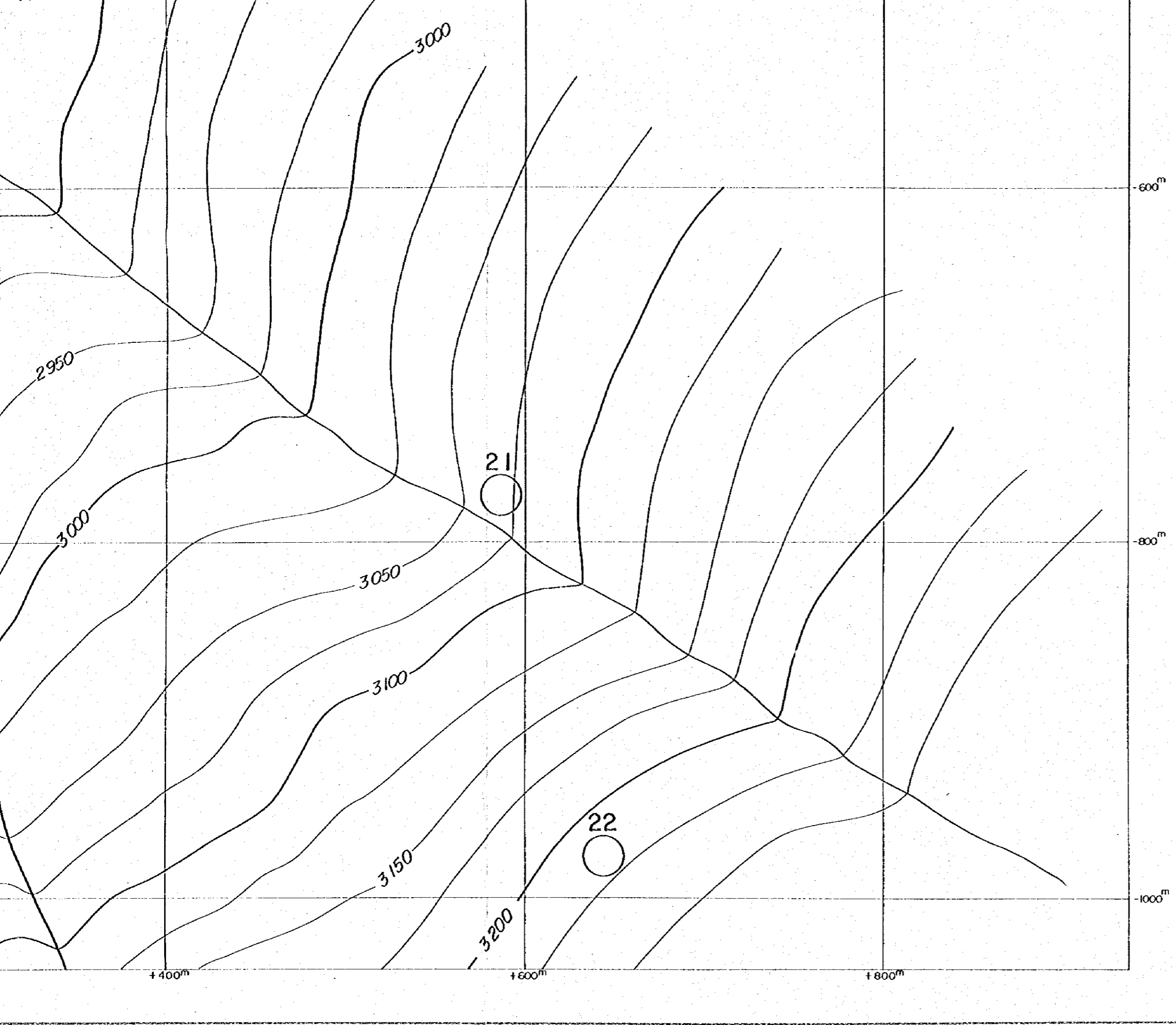

Scale 1 : 2,000

LEGEND

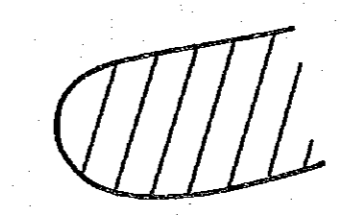

CONDUCTIVE ZONE
ORE-HOSTABLE AREA

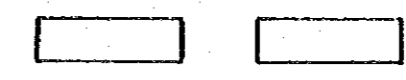

INFERED ERDOUZ FAULT

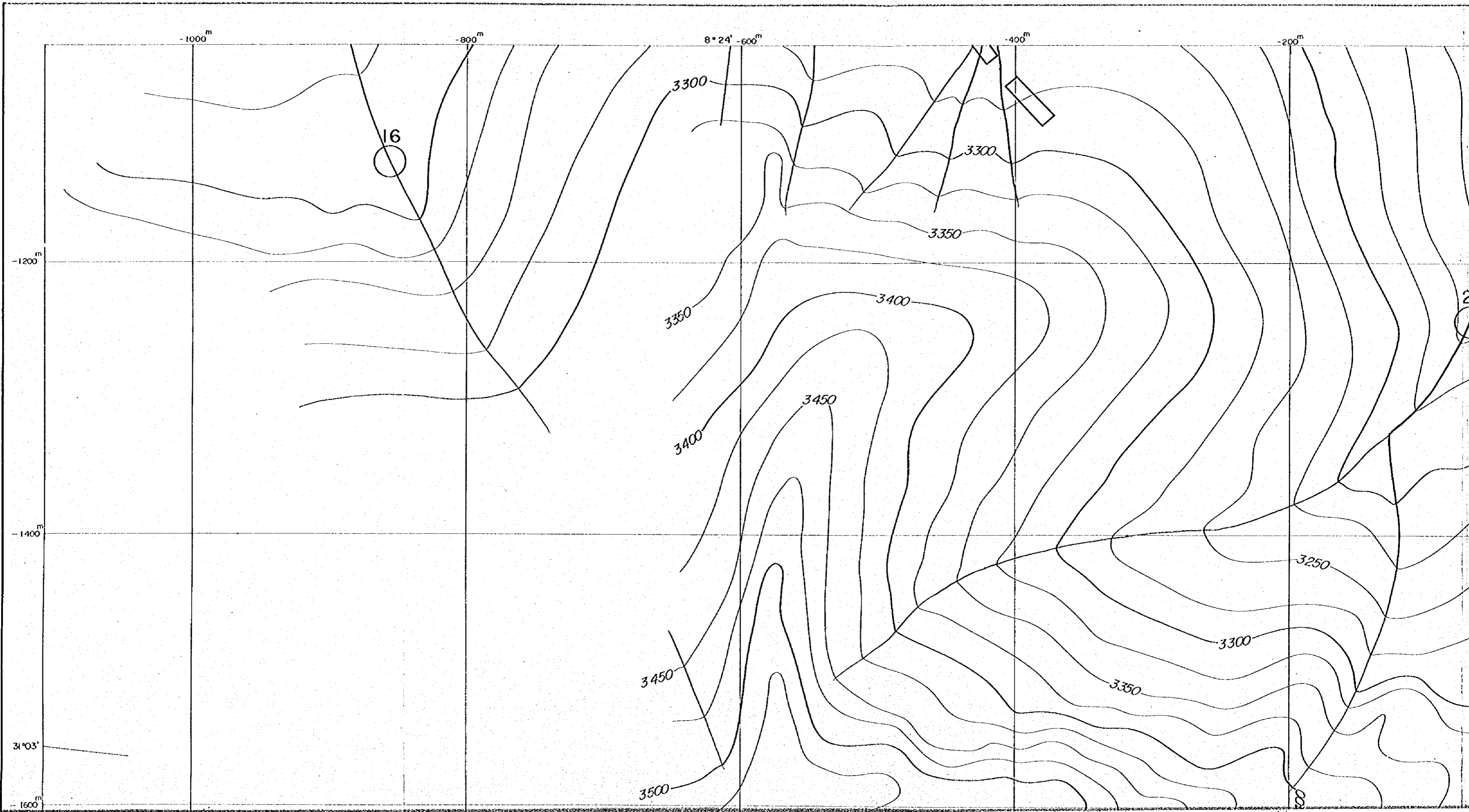

• 24' - 600^m

-400^m

-200^m

0^m

+200^m

+400^m

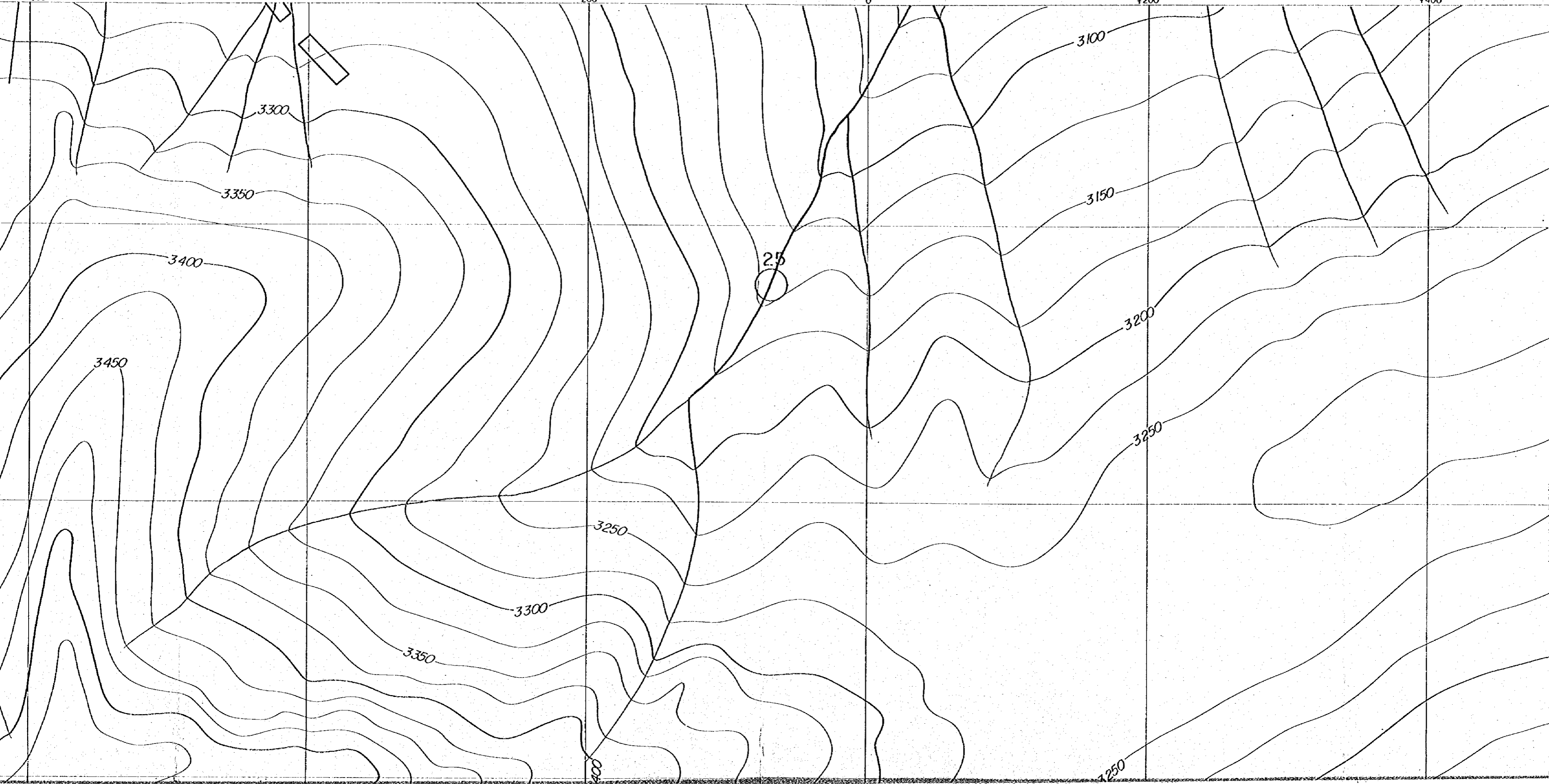



PL. II-1-13(3)

国際協力事業団
 11637
 図書資料室蔵書

GEOLOGICAL SURVEY
 OF
 HAUT ATLAS OCCIDENTAL AREA, MOROCCO
 (PHASE II)

**RESISTIVITY STRUCTURE PLAN
 IN ERDOUZ SECTOR**

JAPAN INTERNATIONAL COOPERATION AGENCY
 METAL MINING AGENCY OF JAPAN
 FEBRUARY 1985
 Prepared by MINDECO

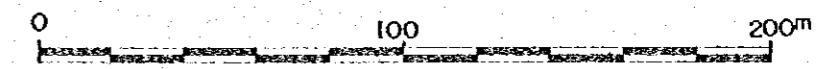

Scale 1 : 2,000

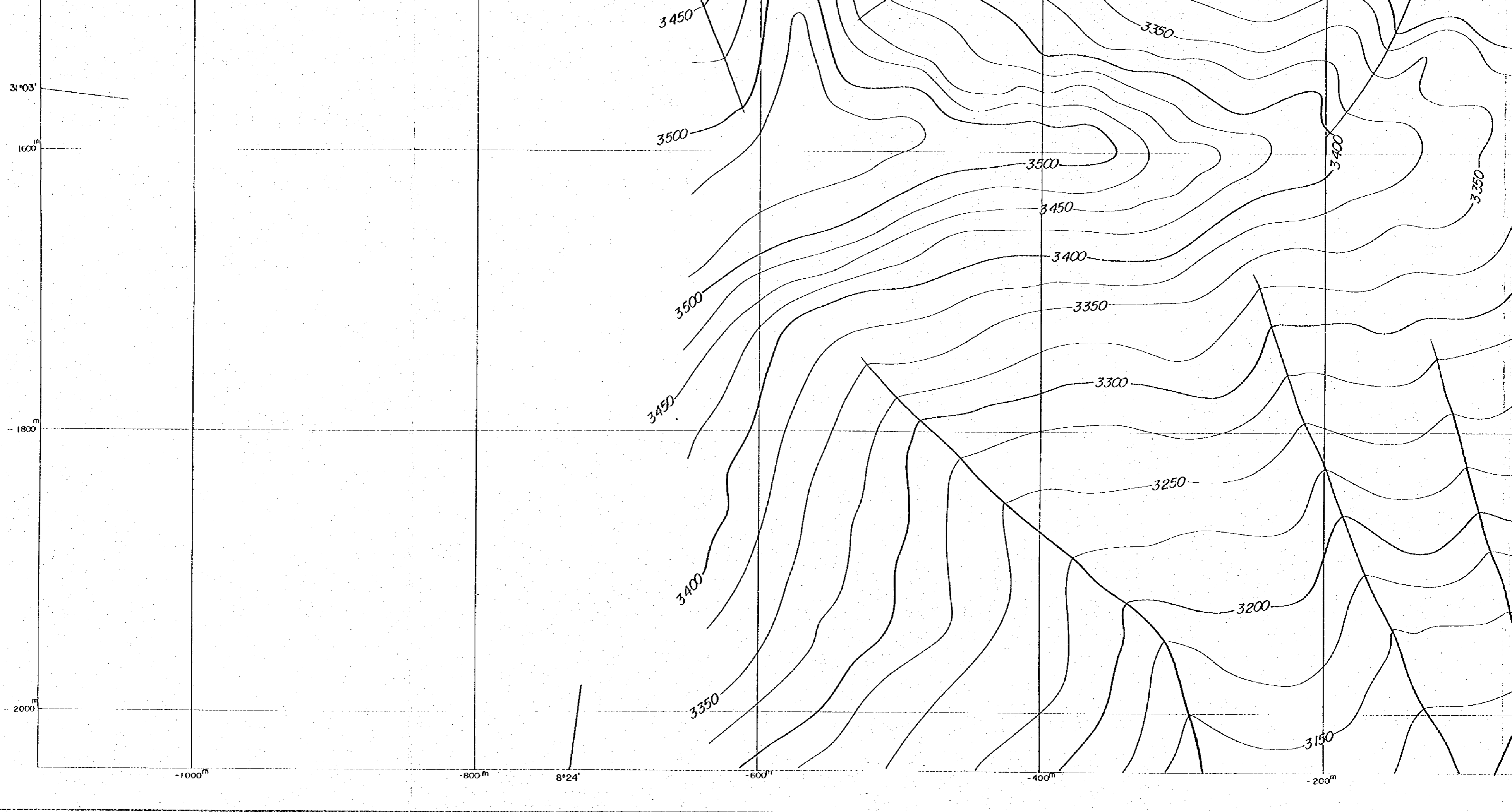

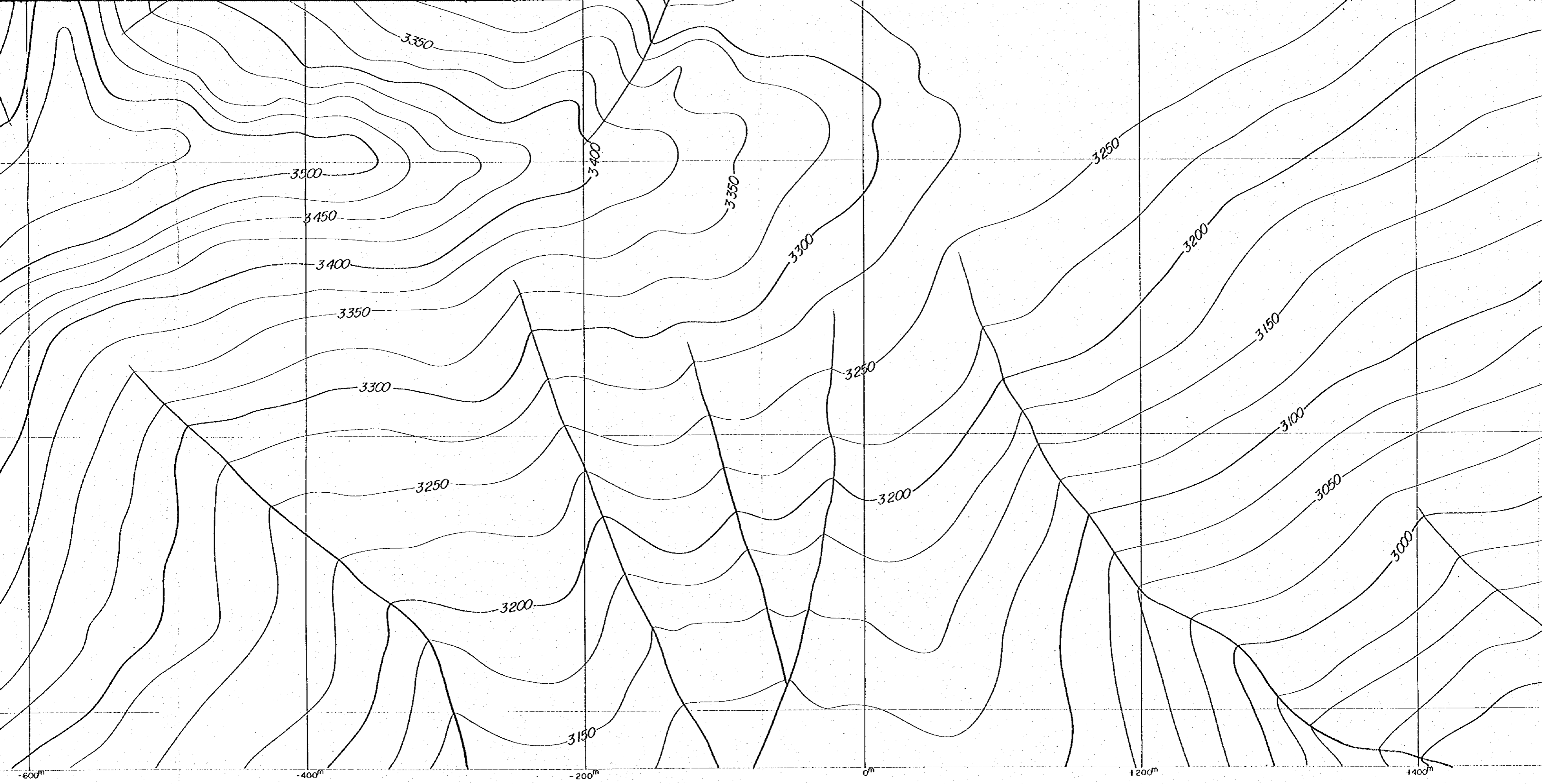

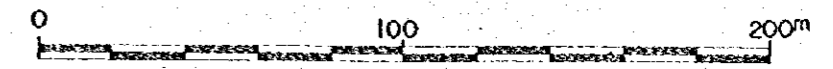
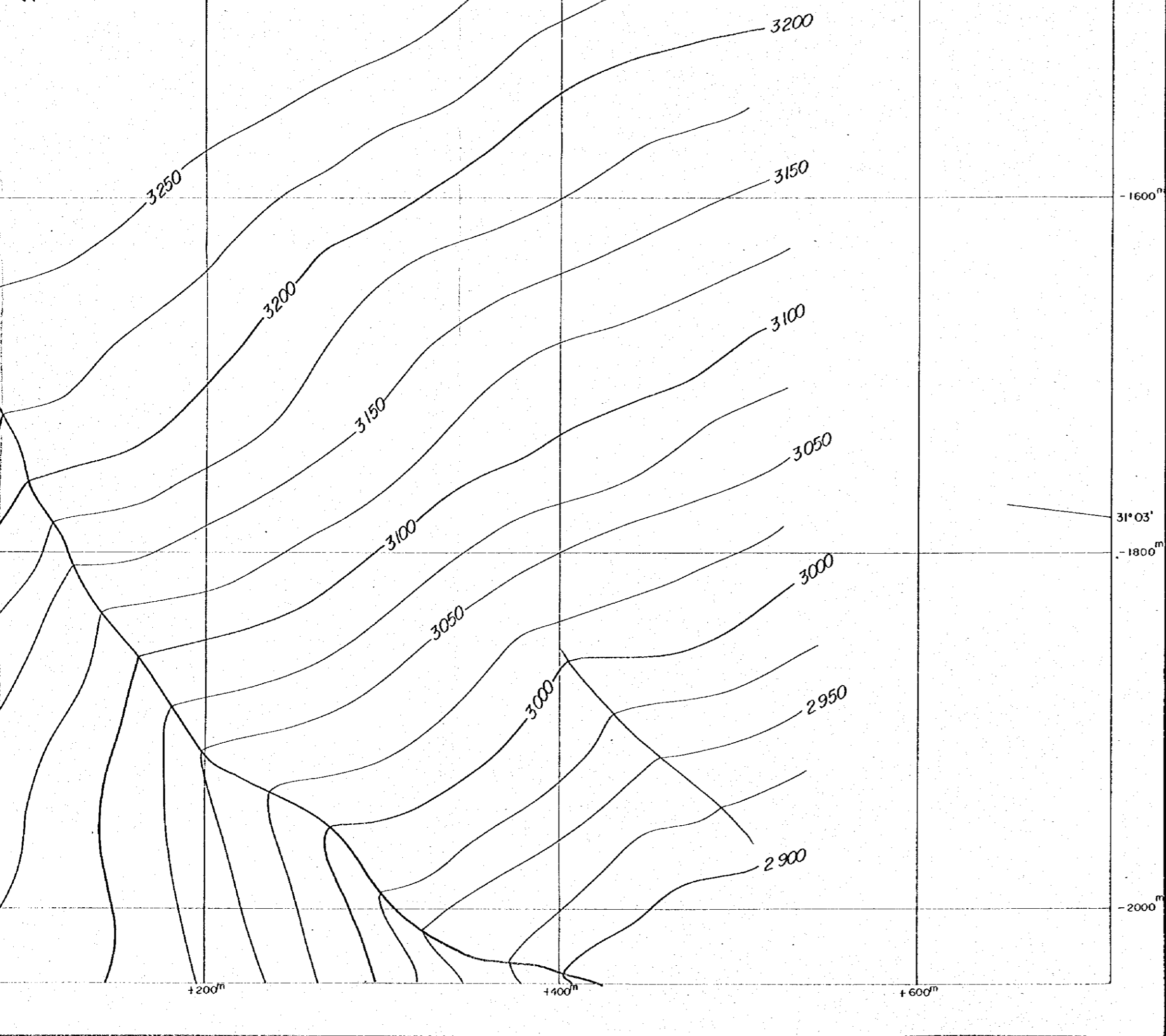

Scale 1 : 2,000

LEGEND

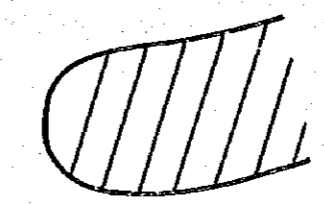

CONDUCTIVE ZONE
ORE-HOSTABLE AREA



INFERE D ERDOUZ FAULT