

国際協力事業団
11637
図書資料室蔵書

+ 800^m

+ 600^m

+ 400^m

31° 04'

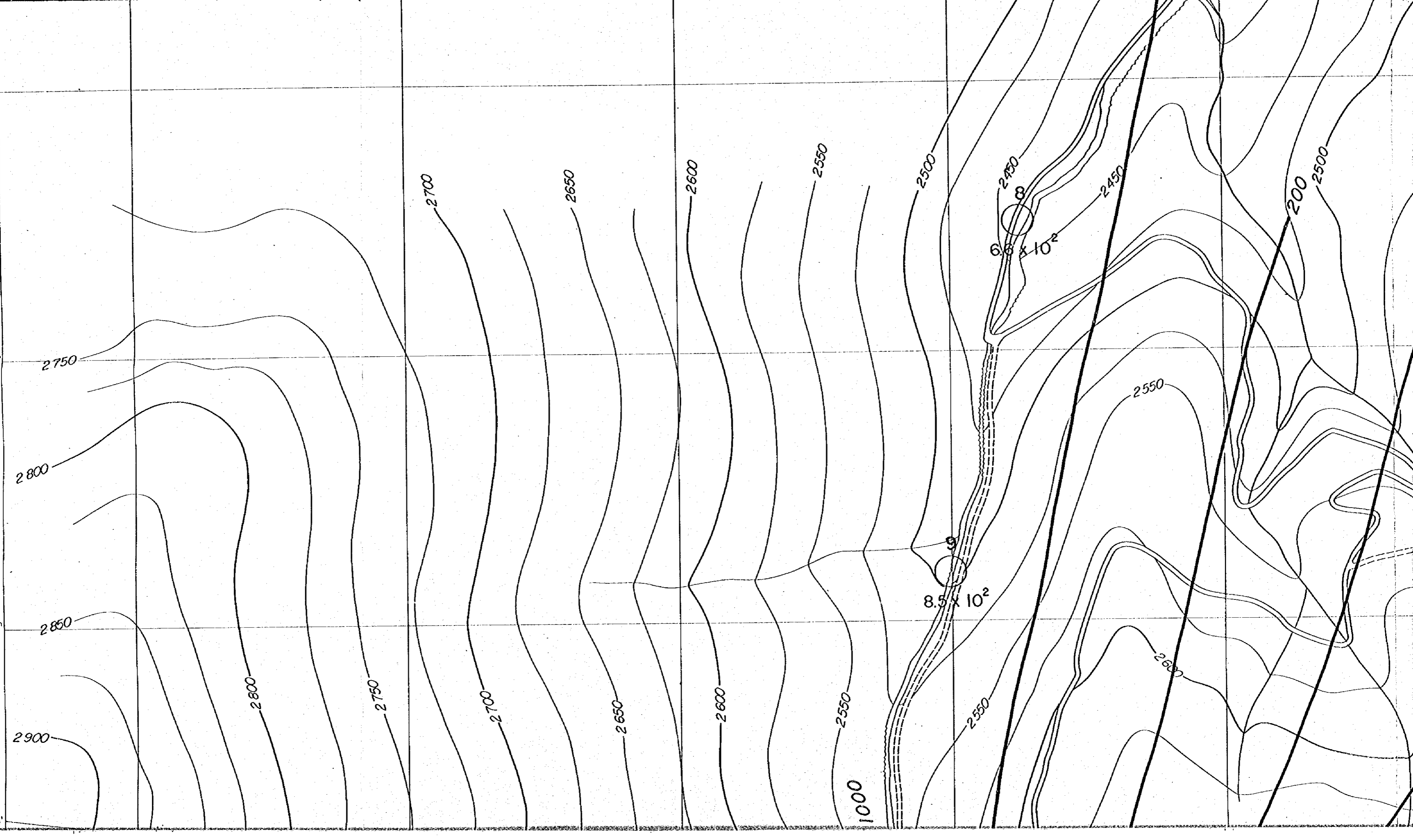

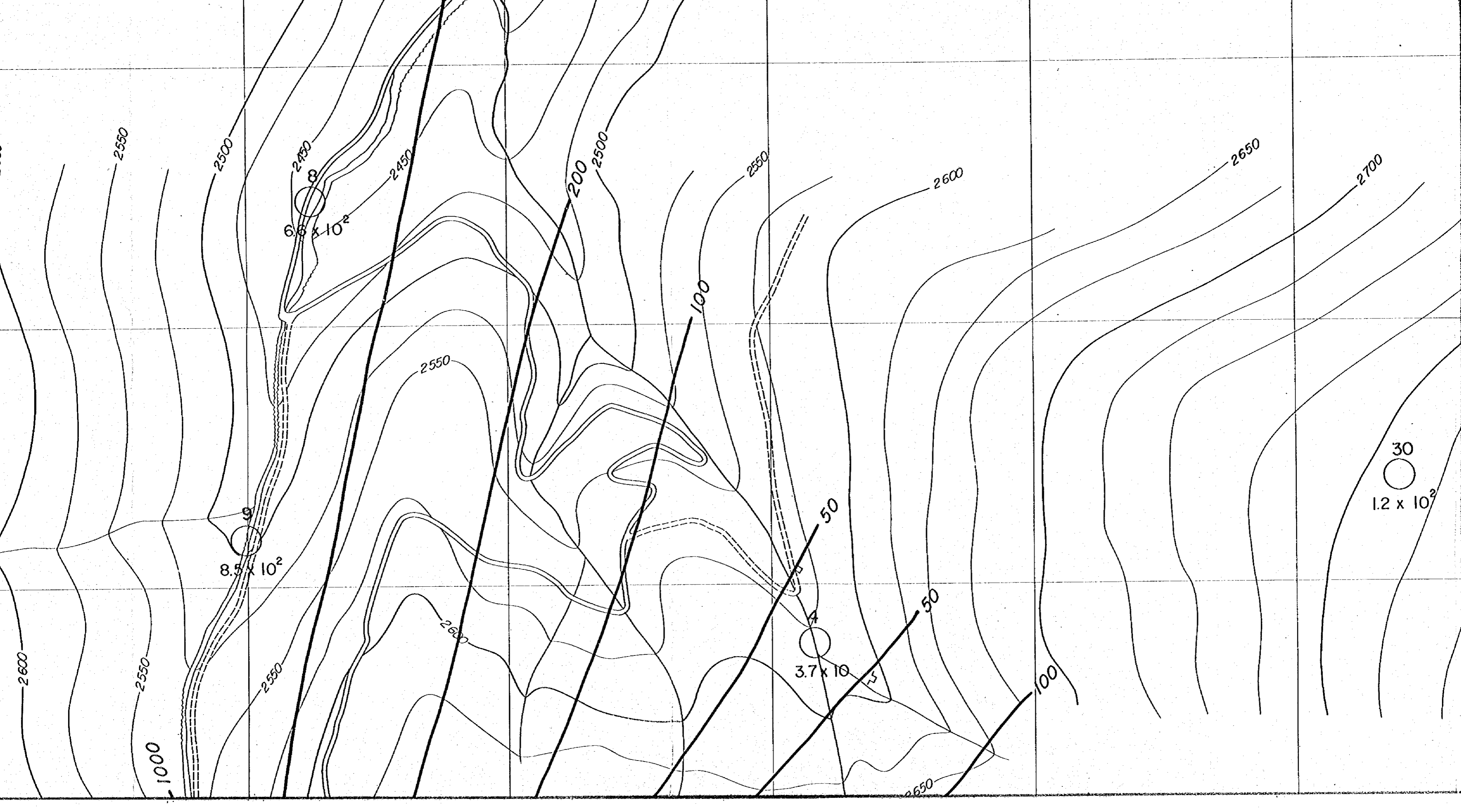

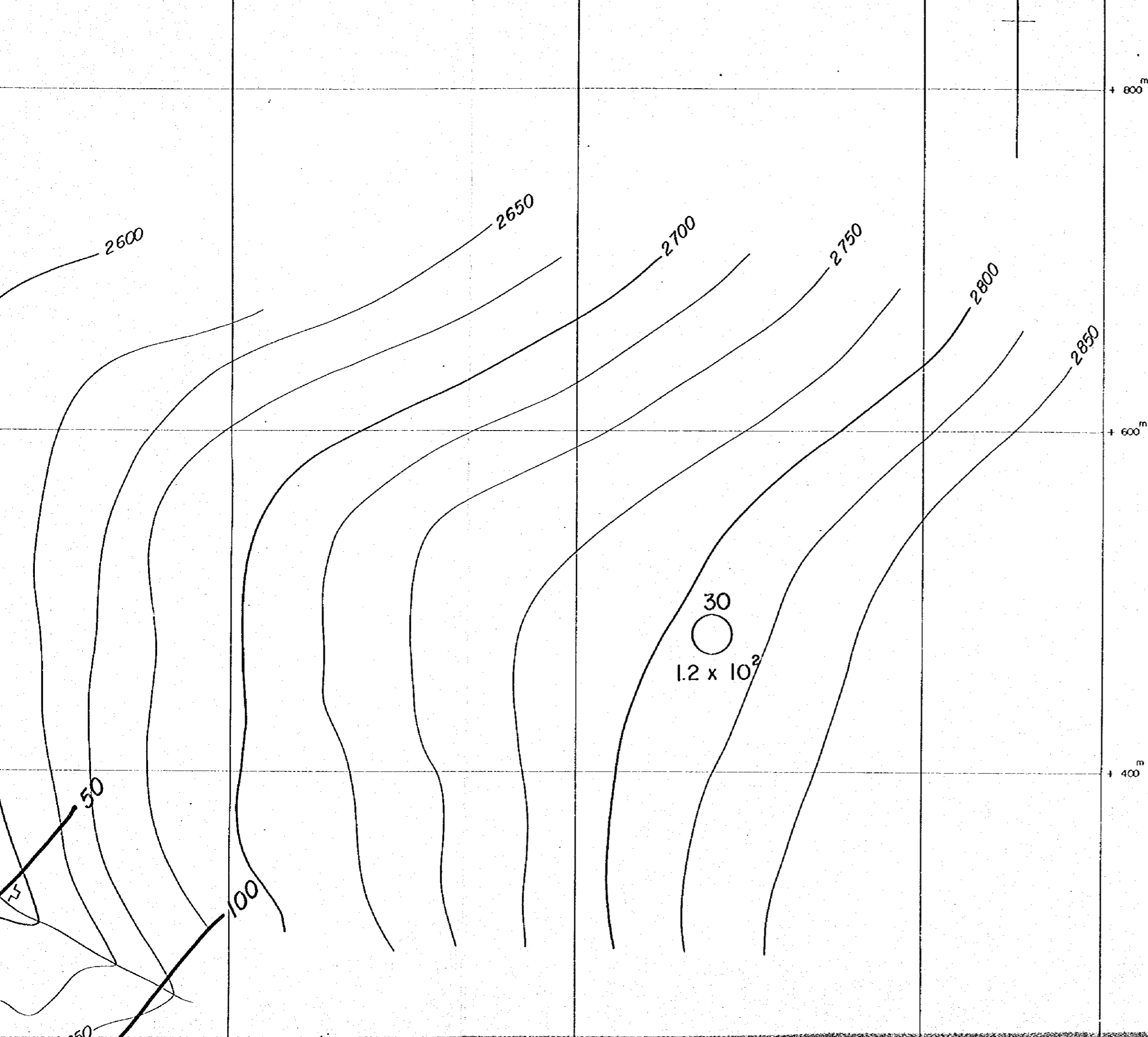

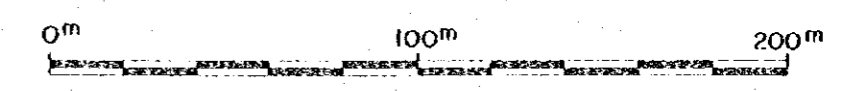

The inset map shows the study area with the following locations marked: Lomkoyl, Mzouzil, Tizi-n-Yaqoub, and TIZI-N-TEST. The map includes latitude and longitude coordinates: 31°00' and 31°00' for latitude, and 8°30', 8°20', 8°10', and 8°00' for longitude.

JAPAN INTERNATIONAL COOPERATION AGENCY
 METAL MINING AGENCY OF JAPAN
 FEBRUARY 1985
 Prepared by MINDECO

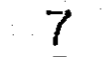

Scale 1 : 2,000

LEGEND

-  CSAMT SURVEY STATION
-  APPARENT RESISTIVITY (Ωm)
- CONTOURS IN Ωm

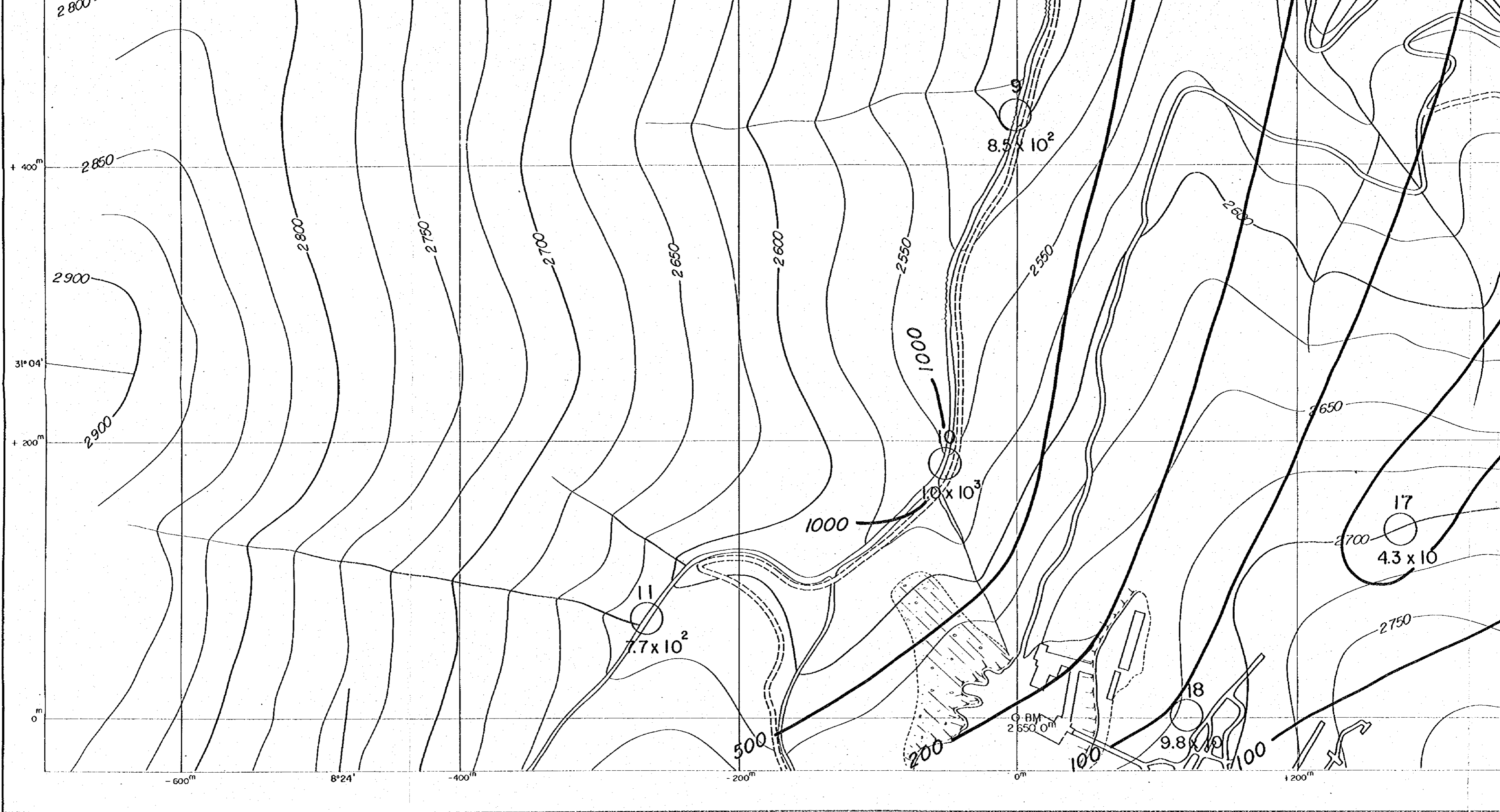

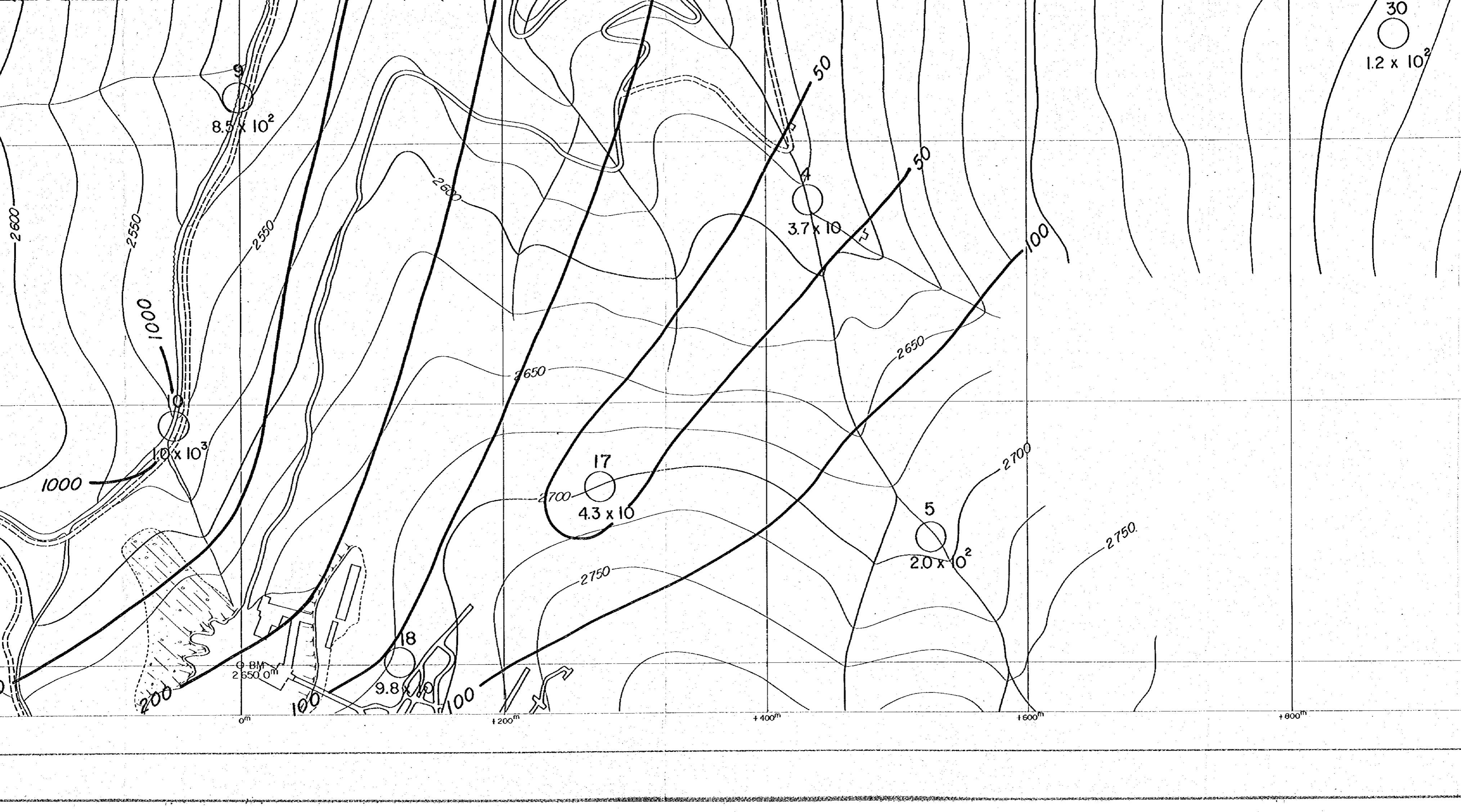

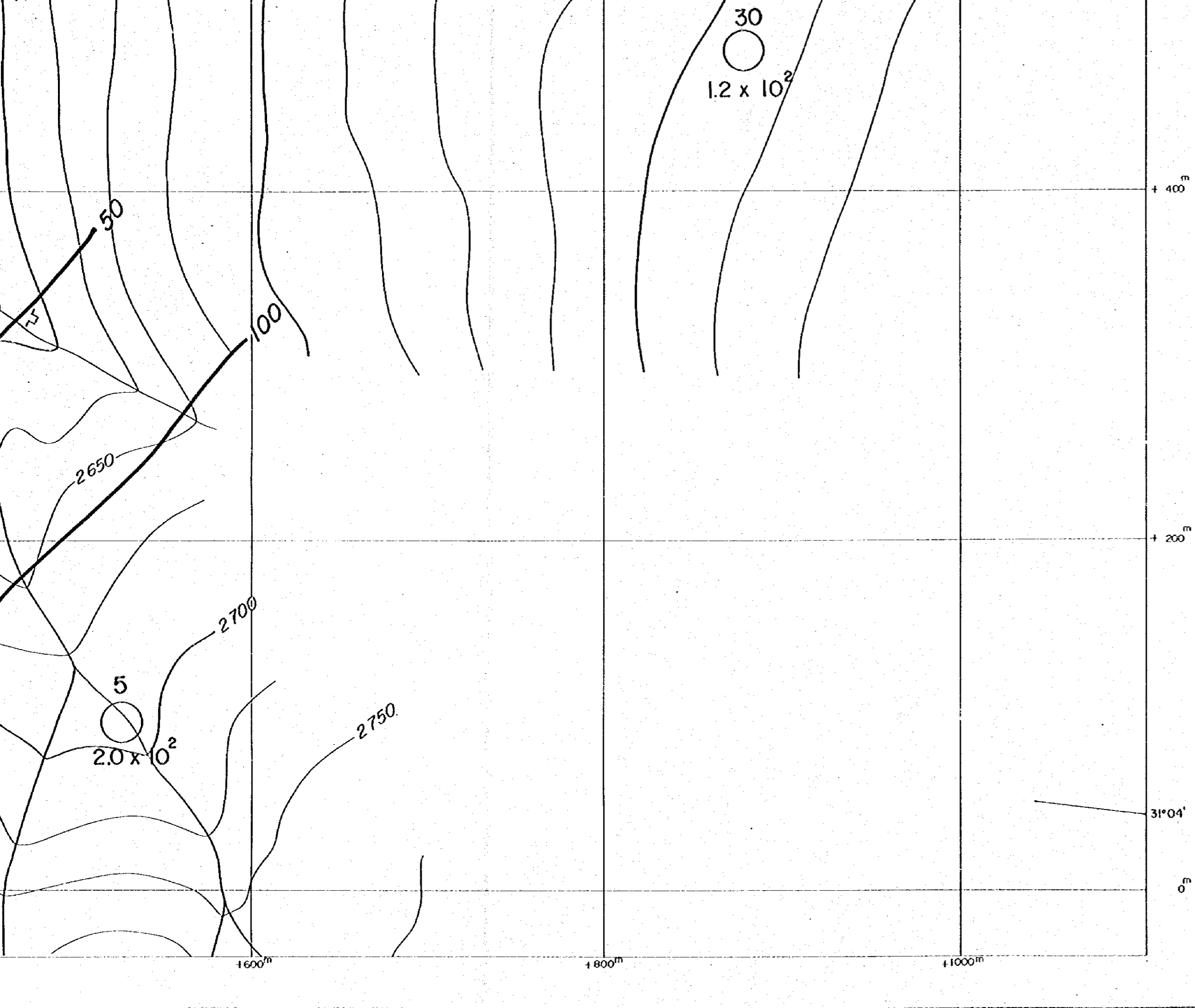

7
8.3 x 10³

CSAMT SURVEY STATION

APPARENT RESISTIVITY (Ωm)

CONTOURS IN Ωm

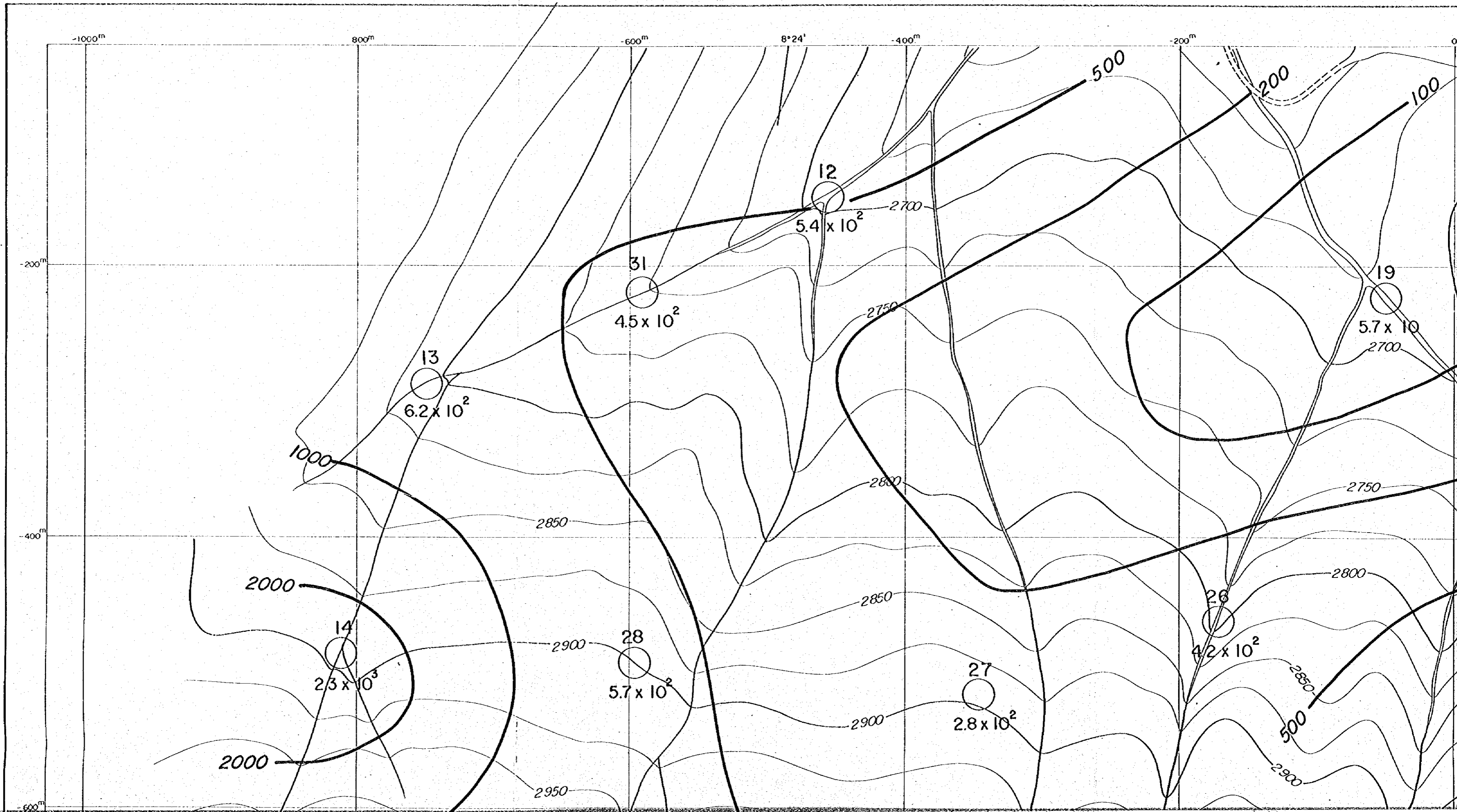

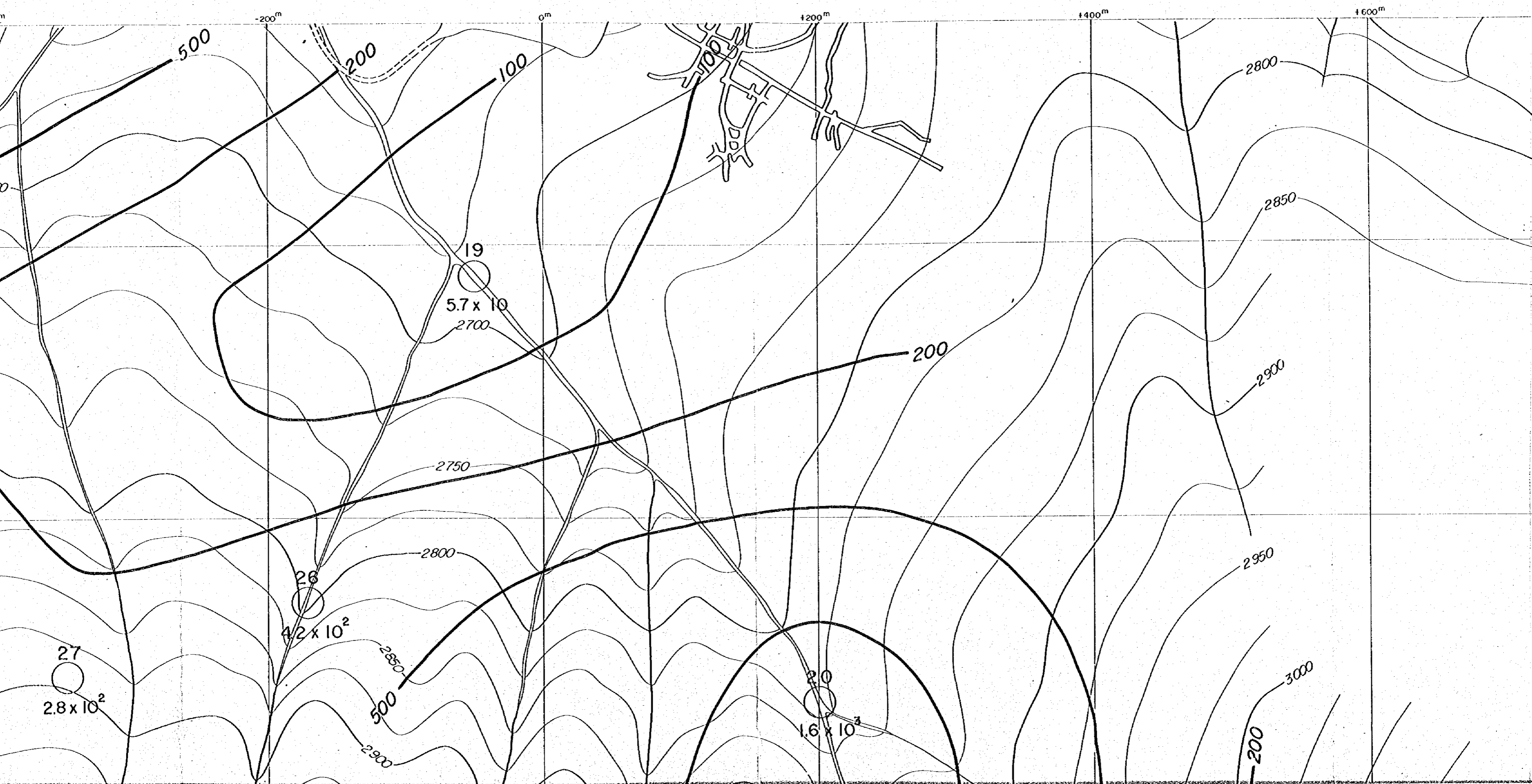

国際協力事業団

11637

図書資料室蔵書

PL. II - I - 8 (2)

GEOLOGICAL SURVEY
OF

HAUT ATLAS OCCIDENTAL AREA, MOROCCO
(PHASE II)

APPARENT RESISTIVITY PLAN (64Hz) IN ERDOUZ SECTOR

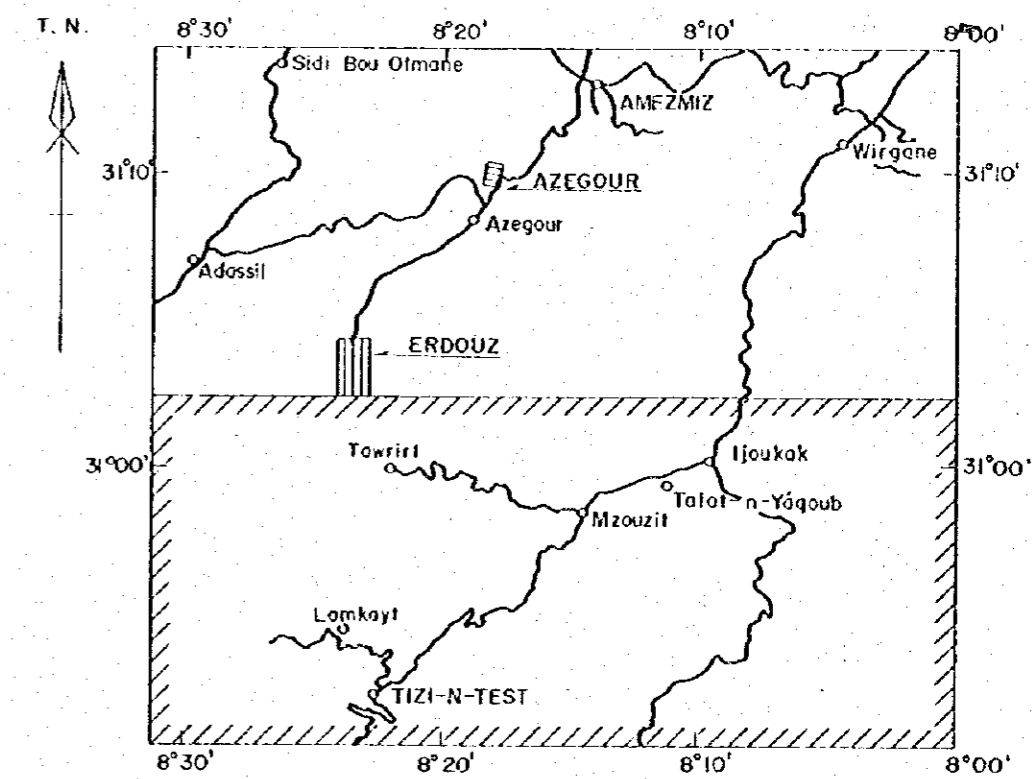

JAPAN INTERNATIONAL COOPERATION AGENCY
METAL MINING AGENCY OF JAPAN

FEBRUARY 1985

Prepared by MINDECO

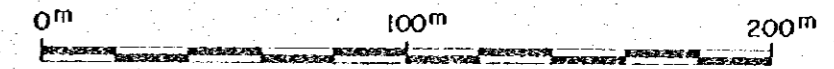

Scale 1 : 2,000

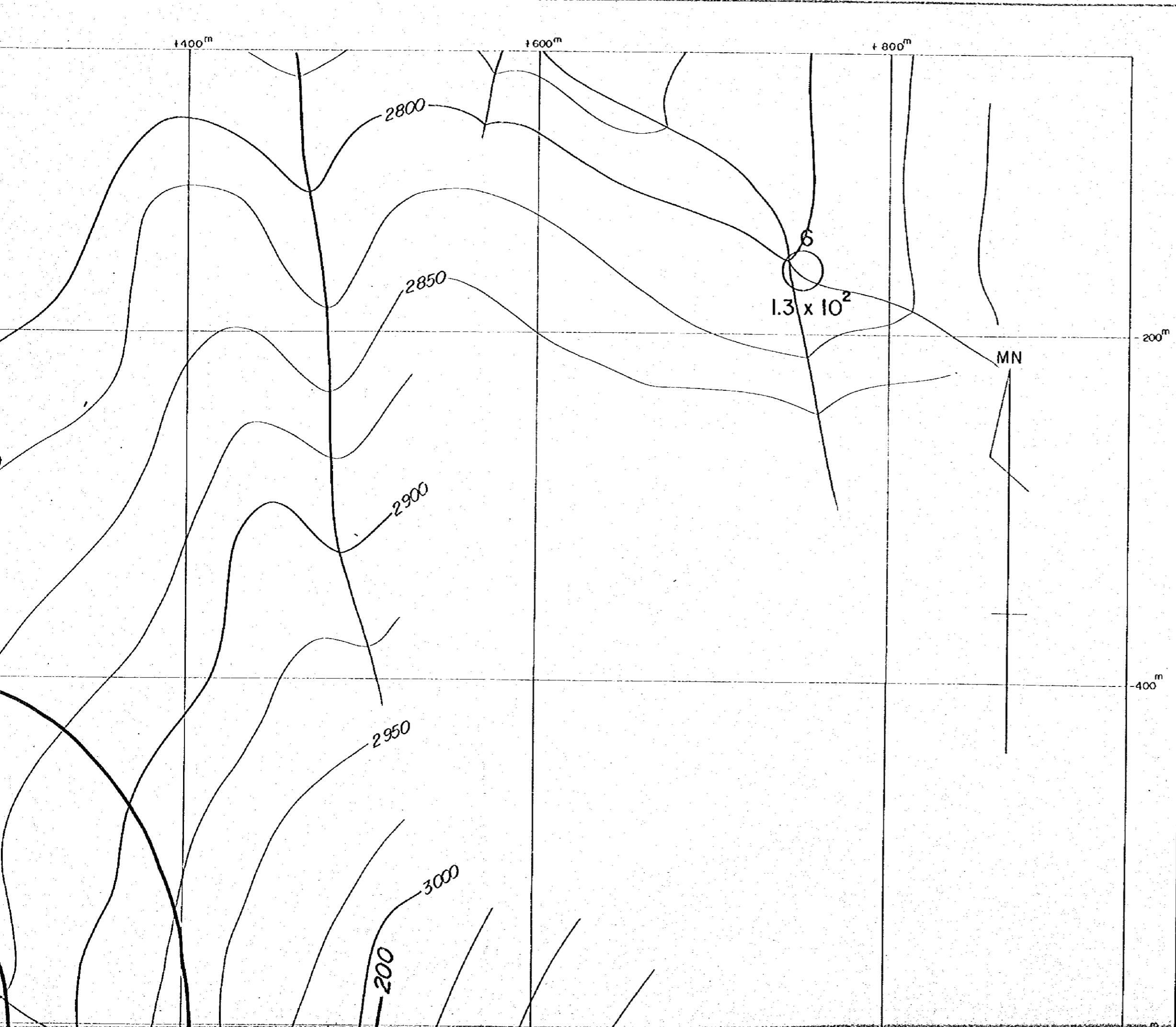

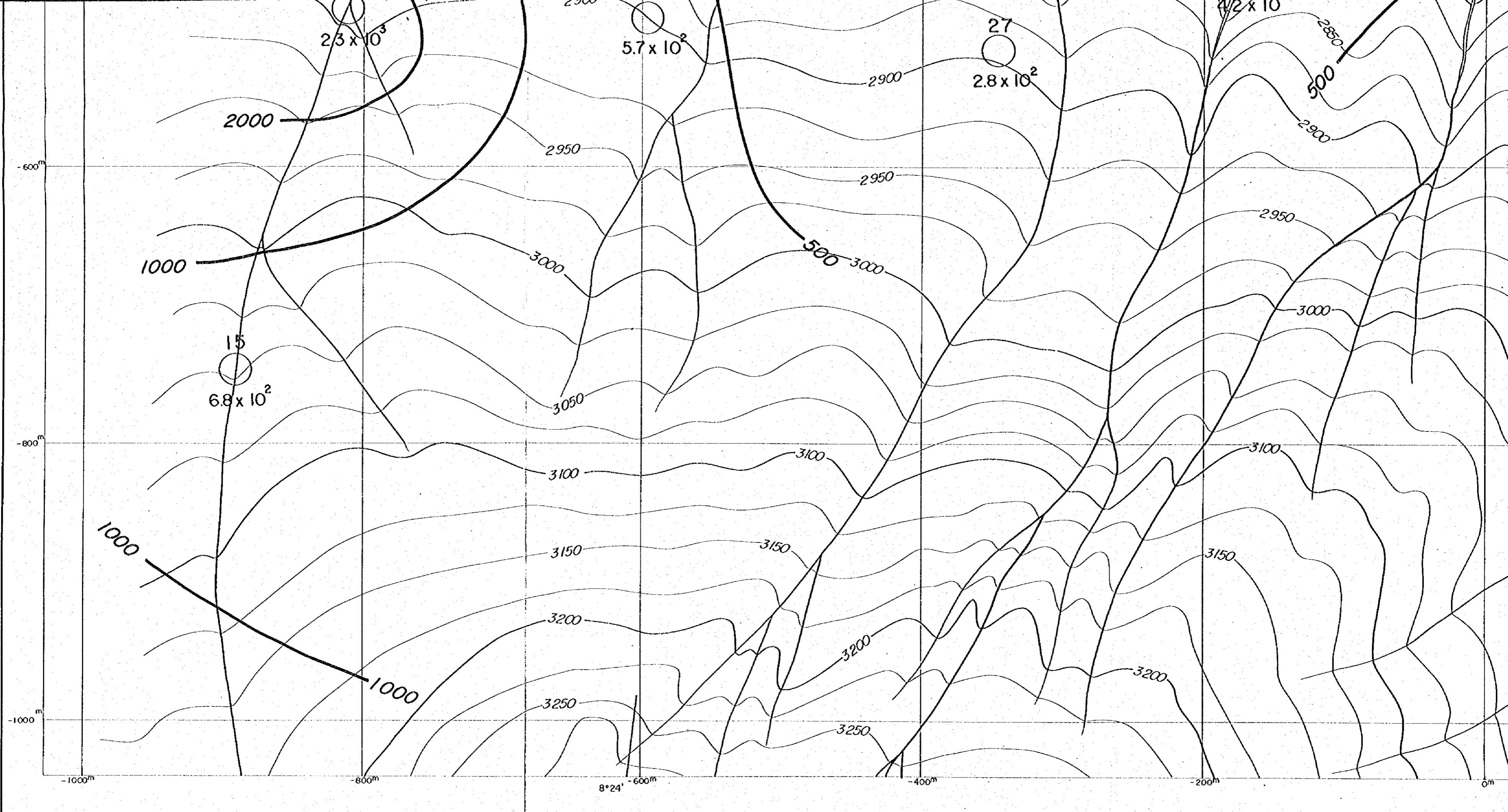

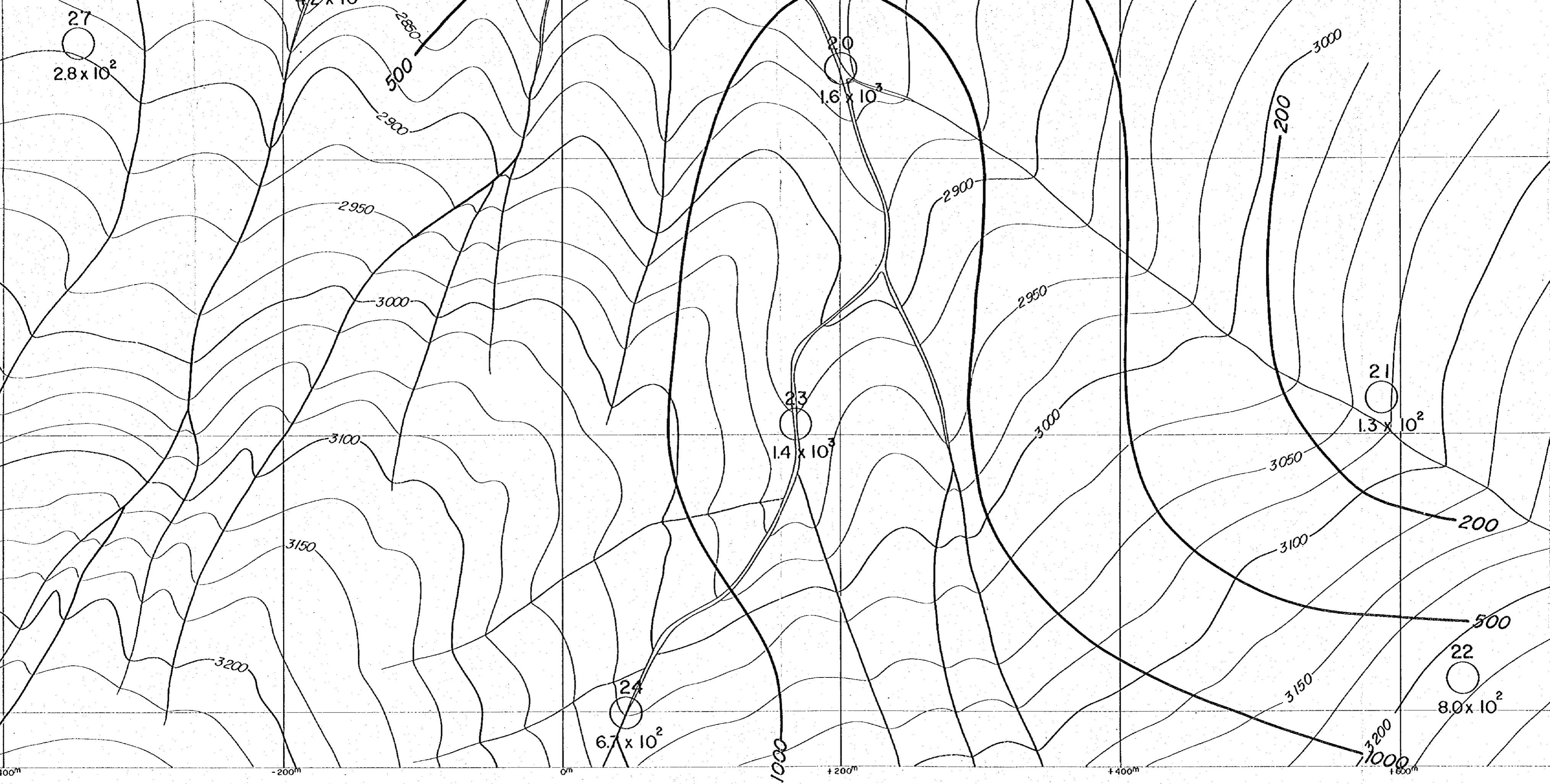

27
2.8 x 10²

20
1.6 x 10³

23
1.4 x 10³

21
1.3 x 10²

24
6.7 x 10²

22
8.0 x 10²

-100m

-200m

0m

1000

+200m

+400m

+600m

2950

3000

3100

3150

3200

2850

500

2900

2900

2950

3000

3050

3100

3150

3200

3000

200

200

500

1000

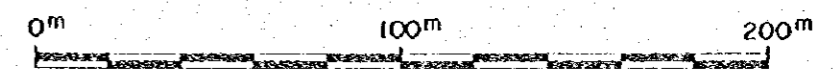
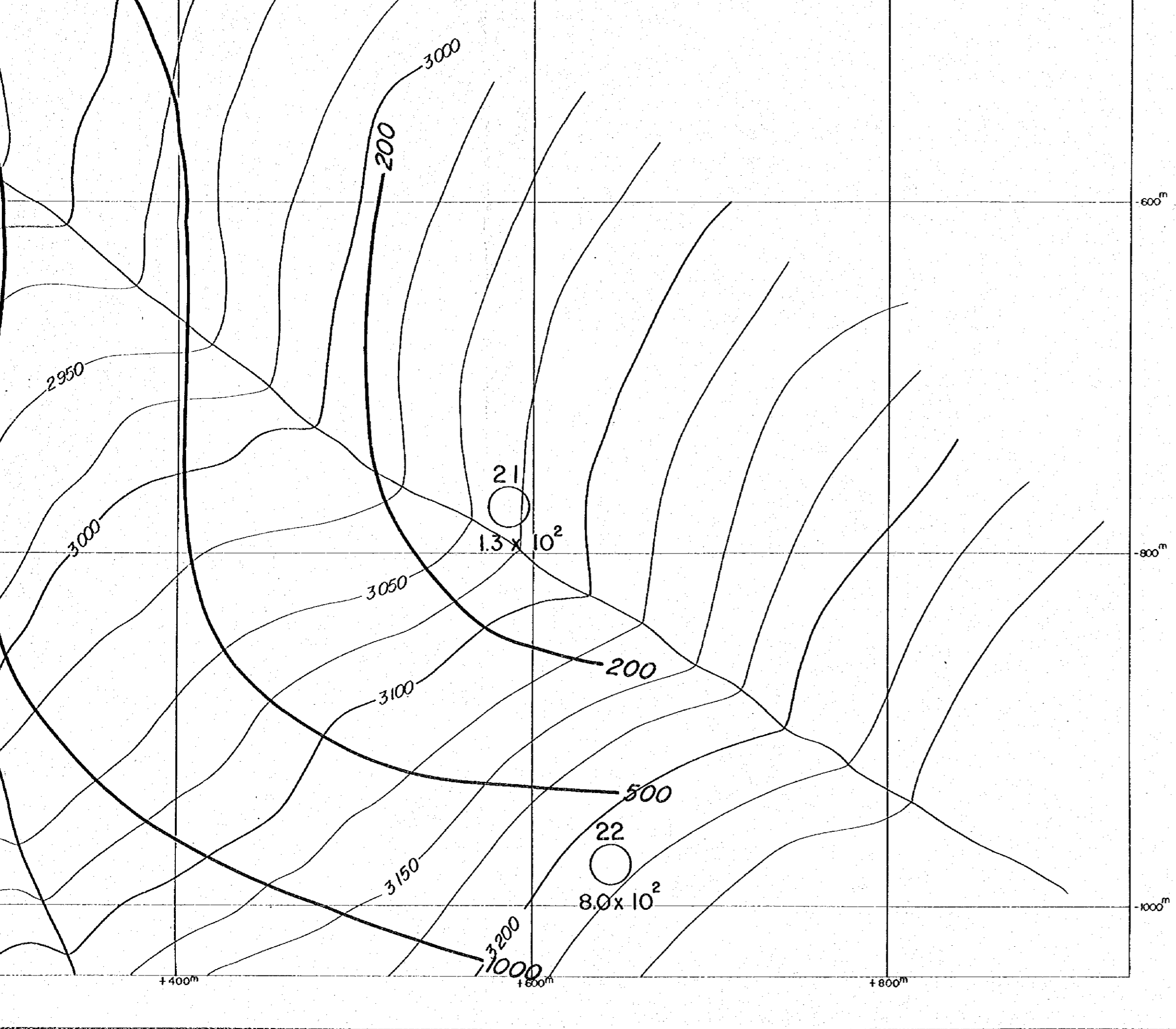

Scale 1 : 2,000

LEGEND

- 7 CSAMT SURVEY STATION
- APPARENT RESISTIVITY (Ωm)
- CONTOURS IN Ωm

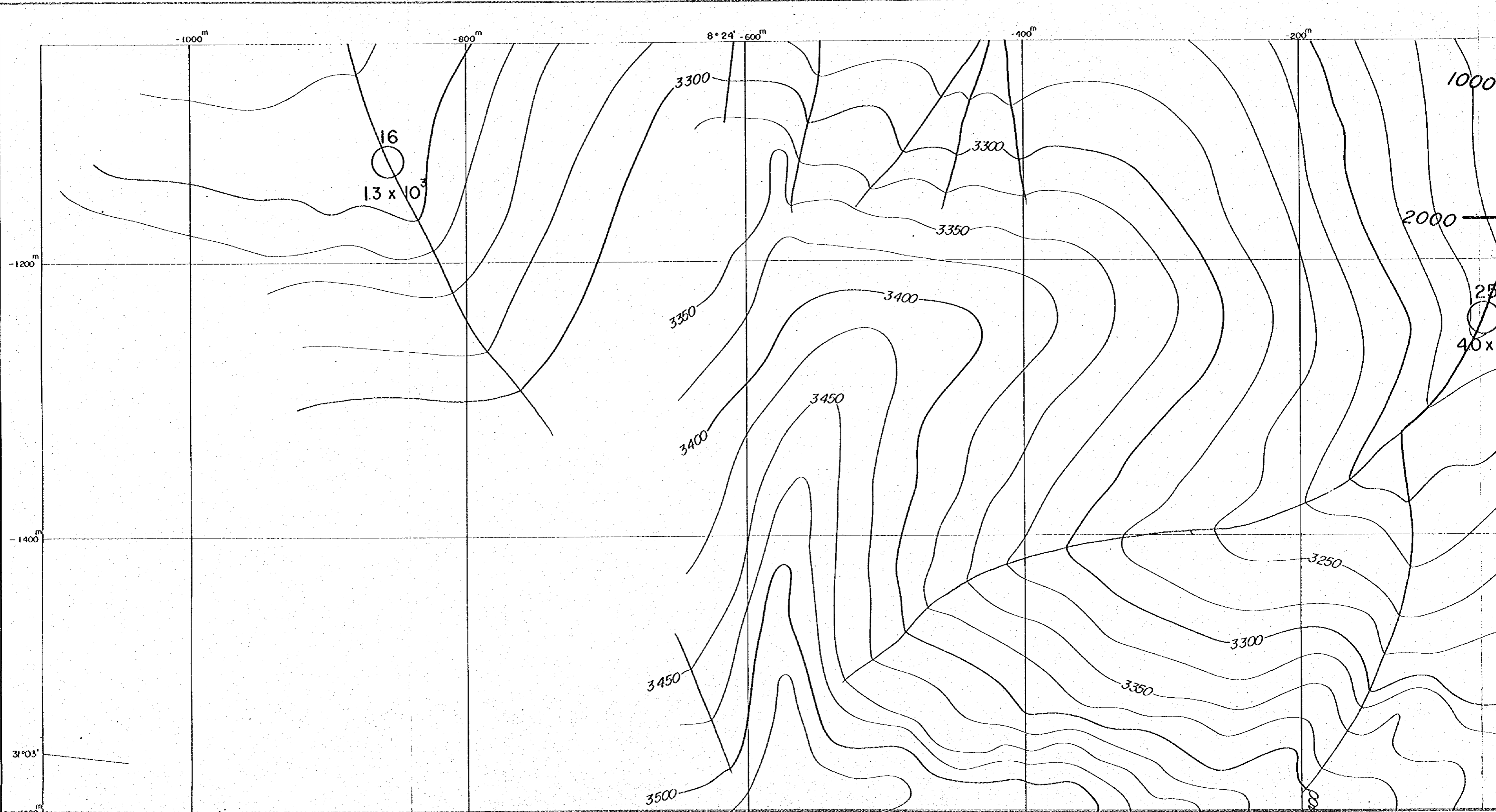

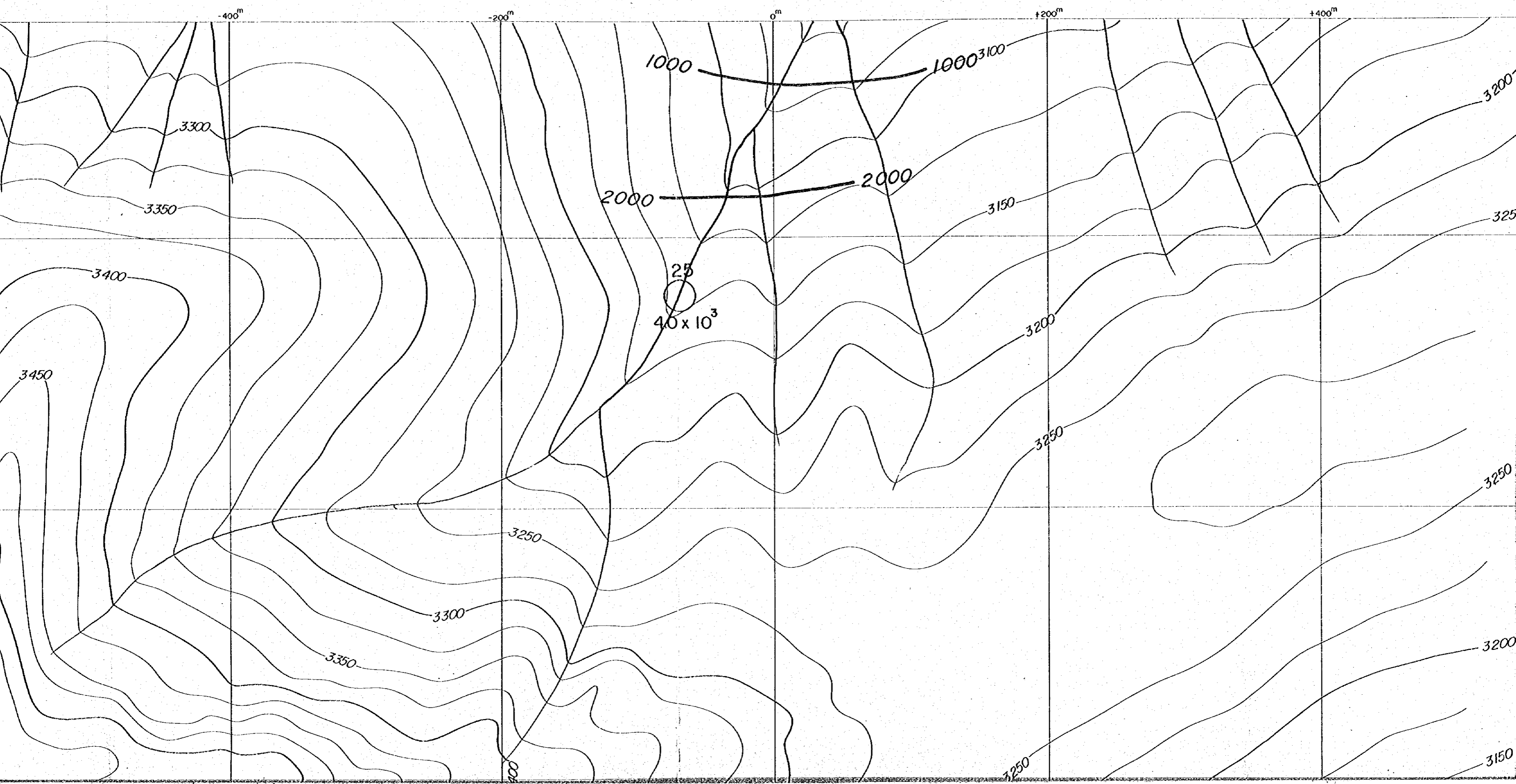

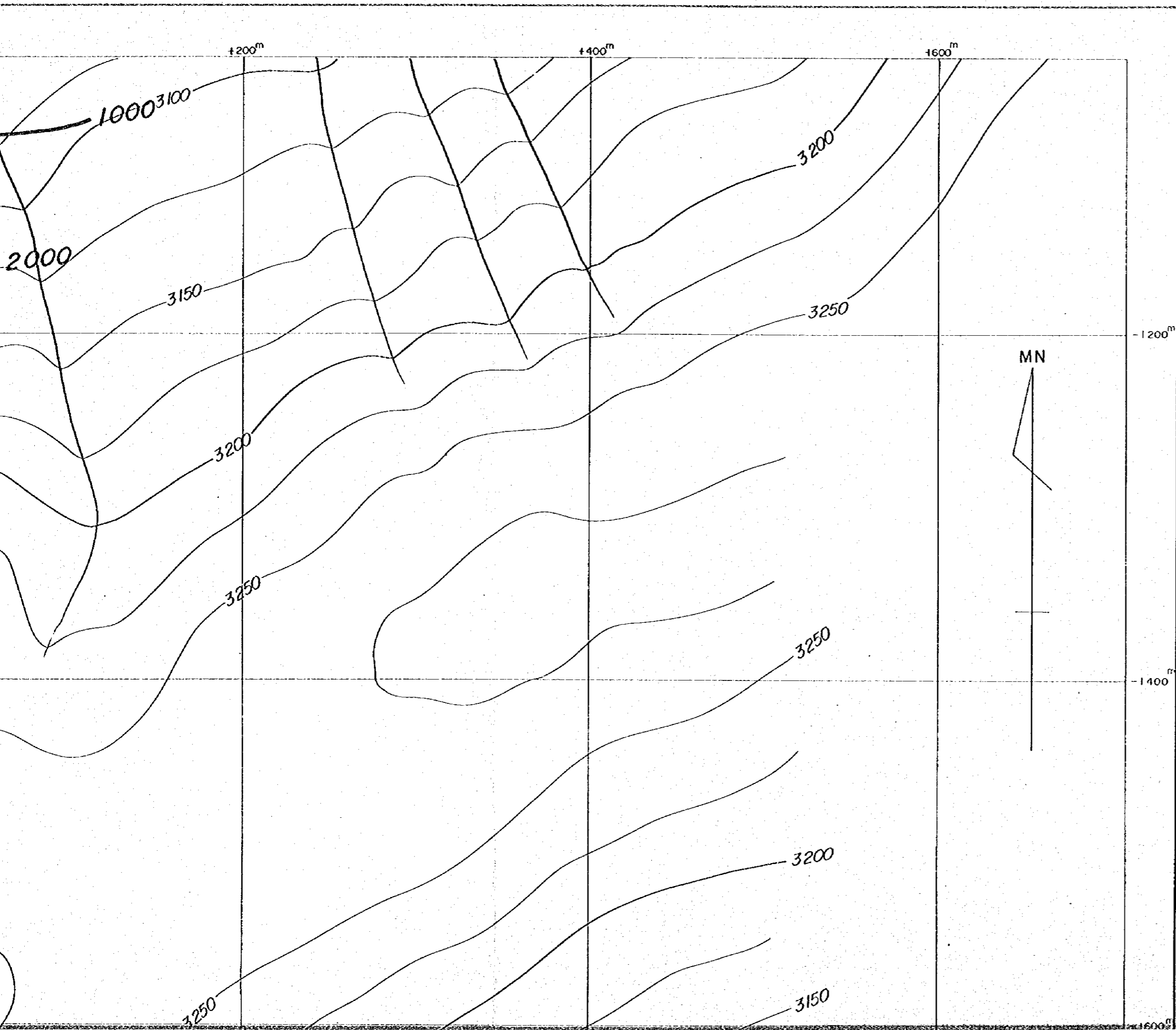

国際協力事業団
11637
図書資料室蔵書

PL. II-1-8(3)

GEOLOGICAL SURVEY
OF
HAUT ATLAS OCCIDENTAL AREA, MOROCCO
(PHASE II)

APPARENT RESISTIVITY PLAN (64Hz)
IN ERDOUZ SECTOR

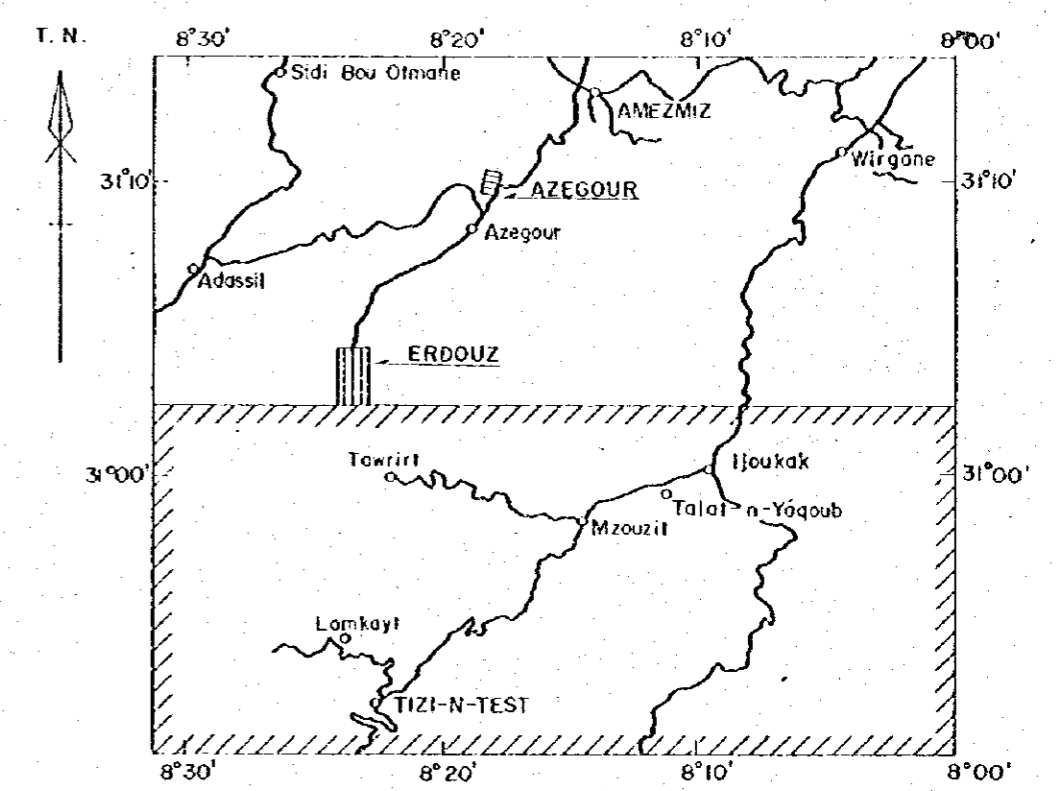

JAPAN INTERNATIONAL COOPERATION AGENCY
METAL MINING AGENCY OF JAPAN

FEBRUARY 1985

Prepared by MINDECO

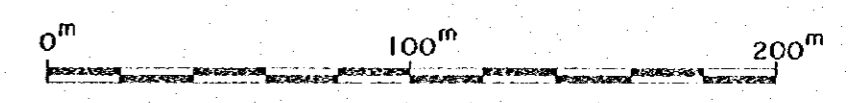

Scale 1 : 2,000

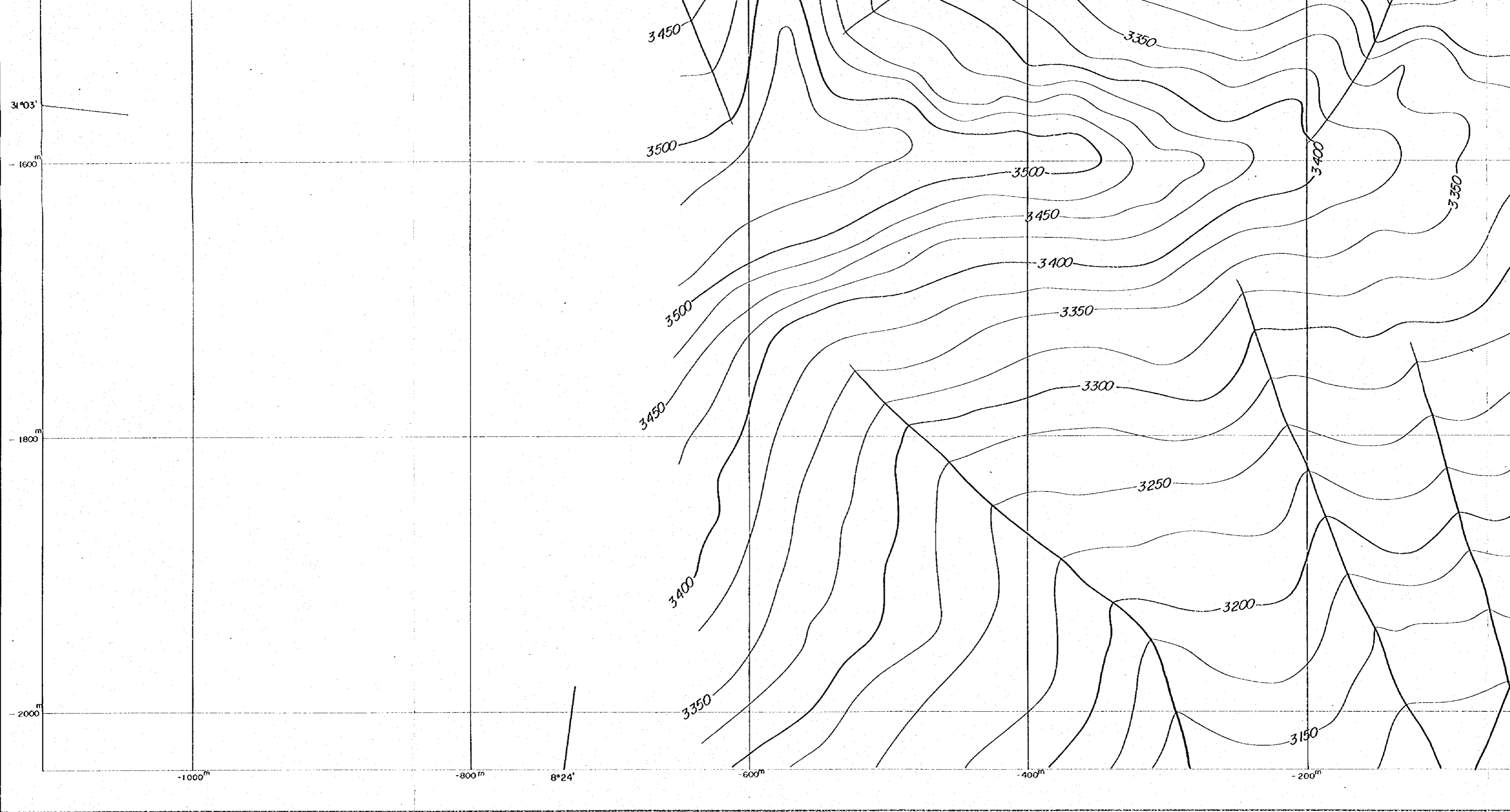

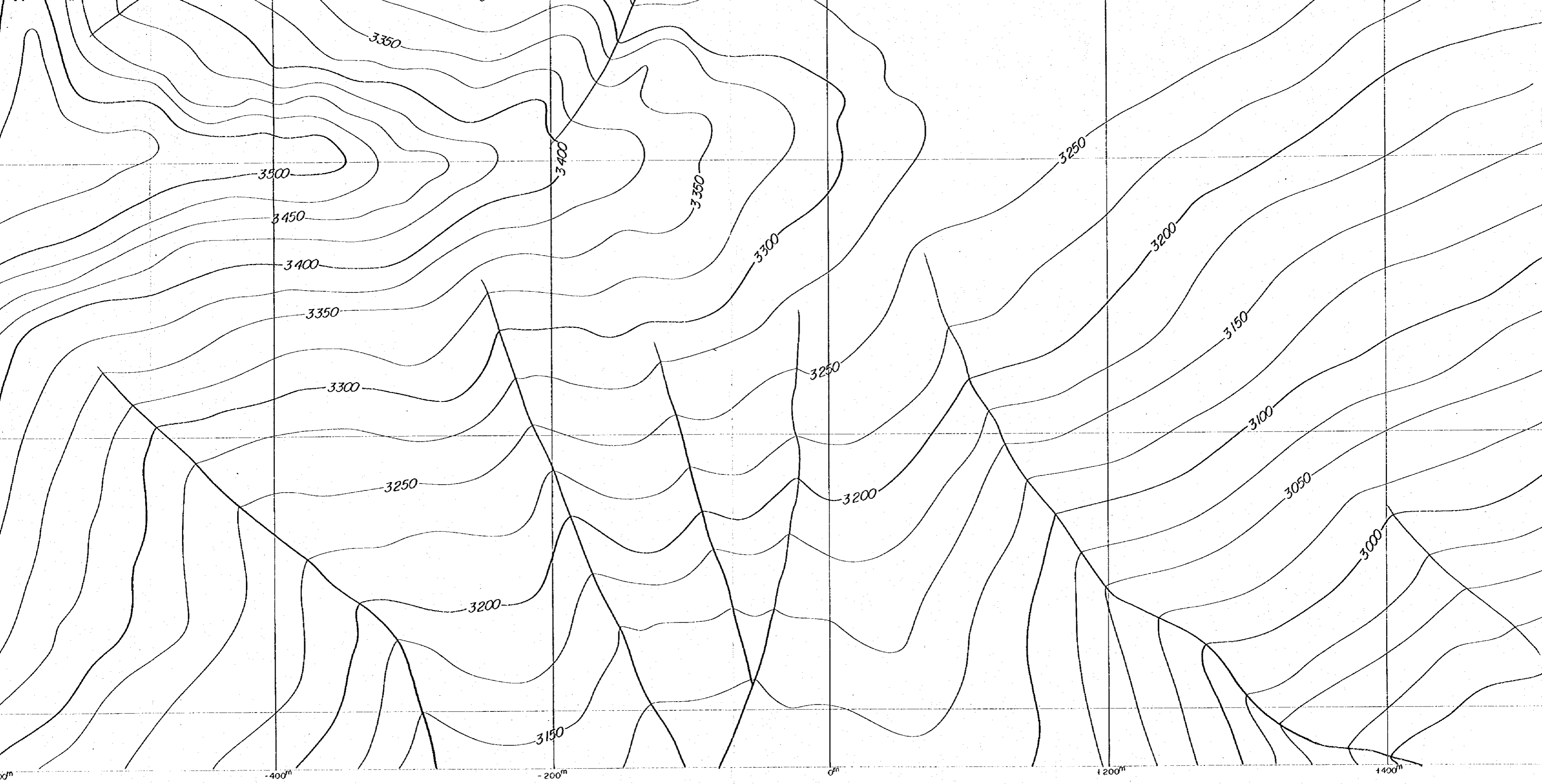

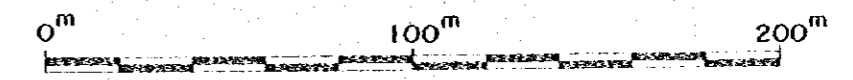
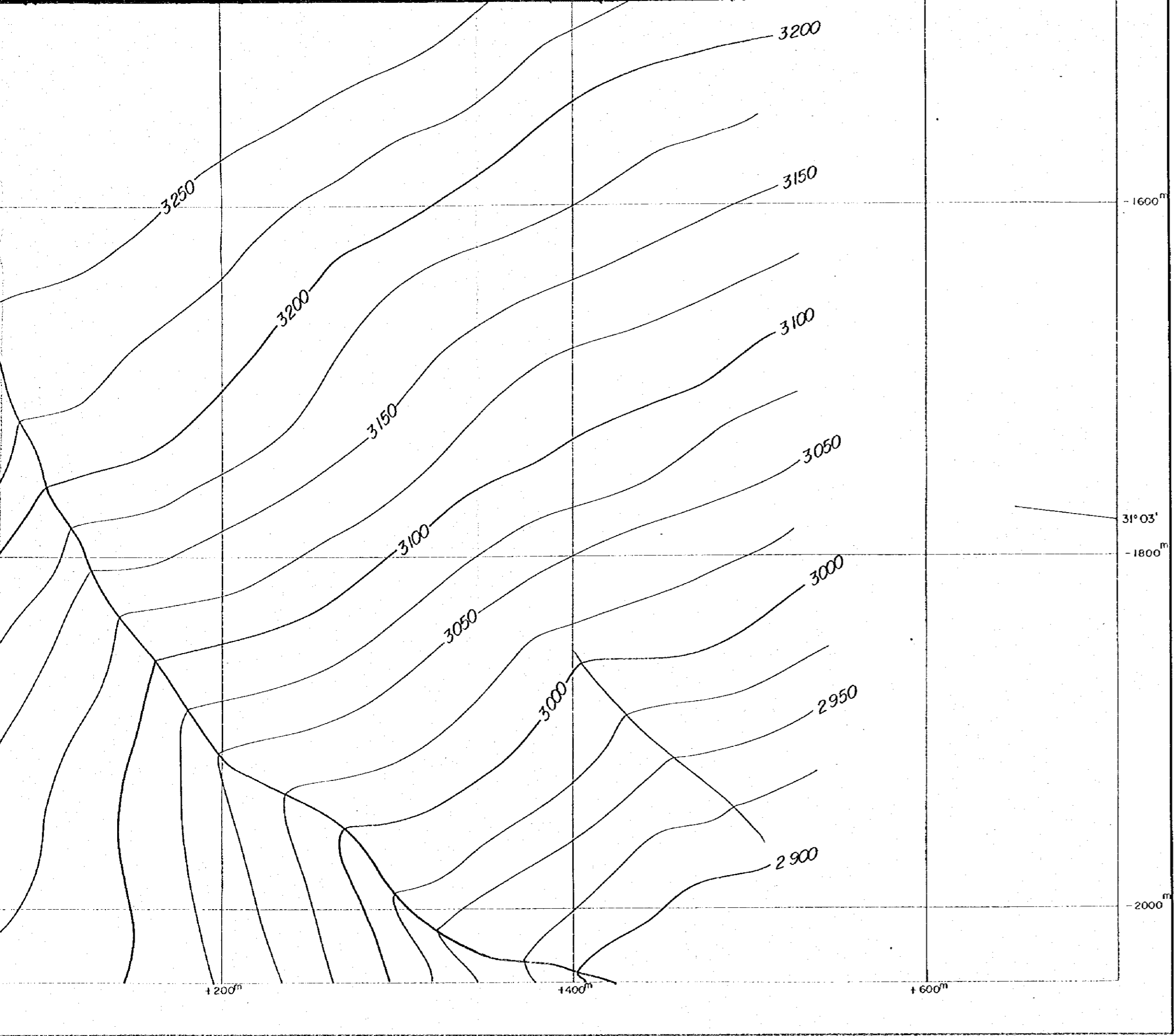

Scale 1 : 2,000

LEGEND

- 7 CSAMT SURVEY STATION
- APPARENT RESISTIVITY (Ωm)
- 8.3x10³
- CONTOURS IN Ωm

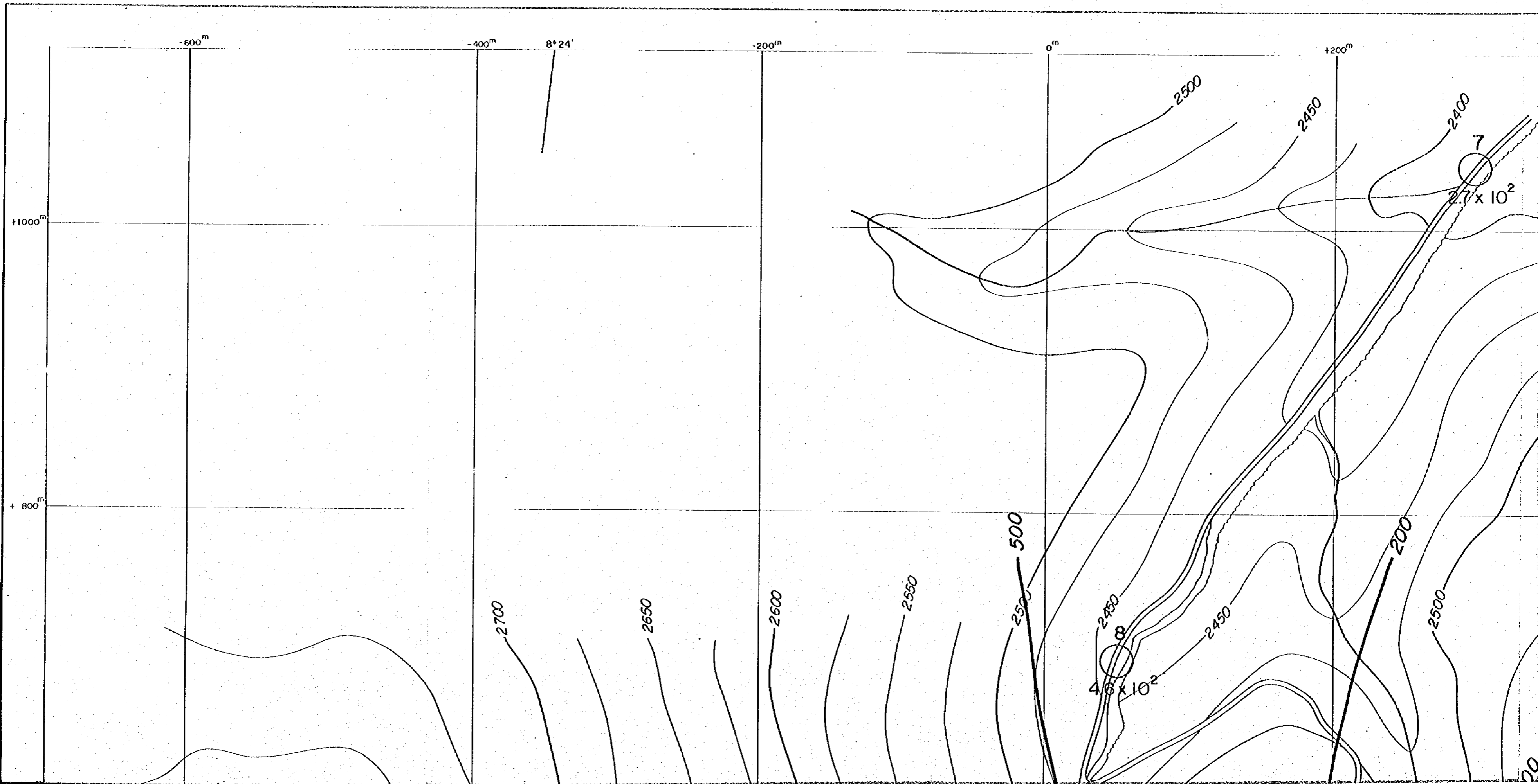

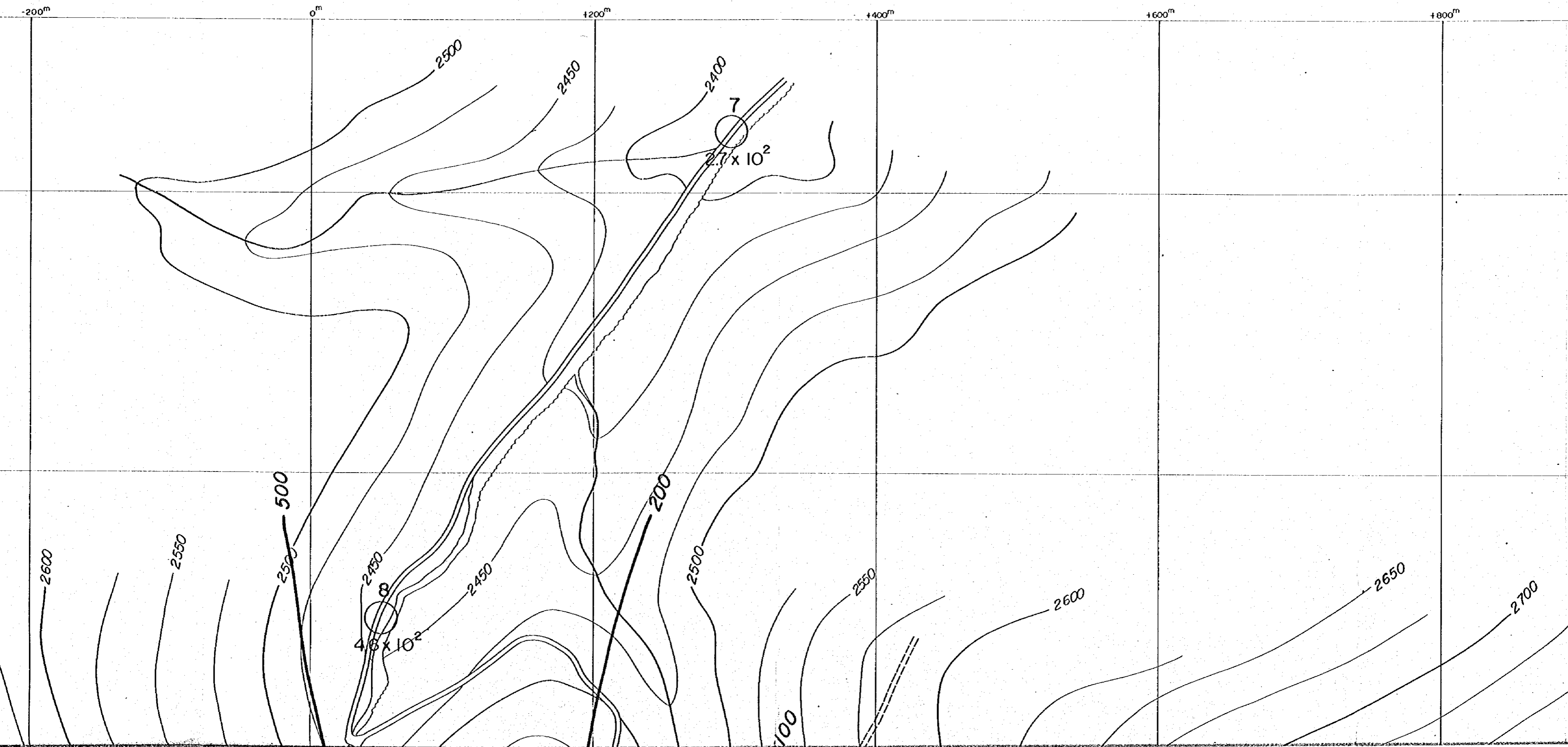

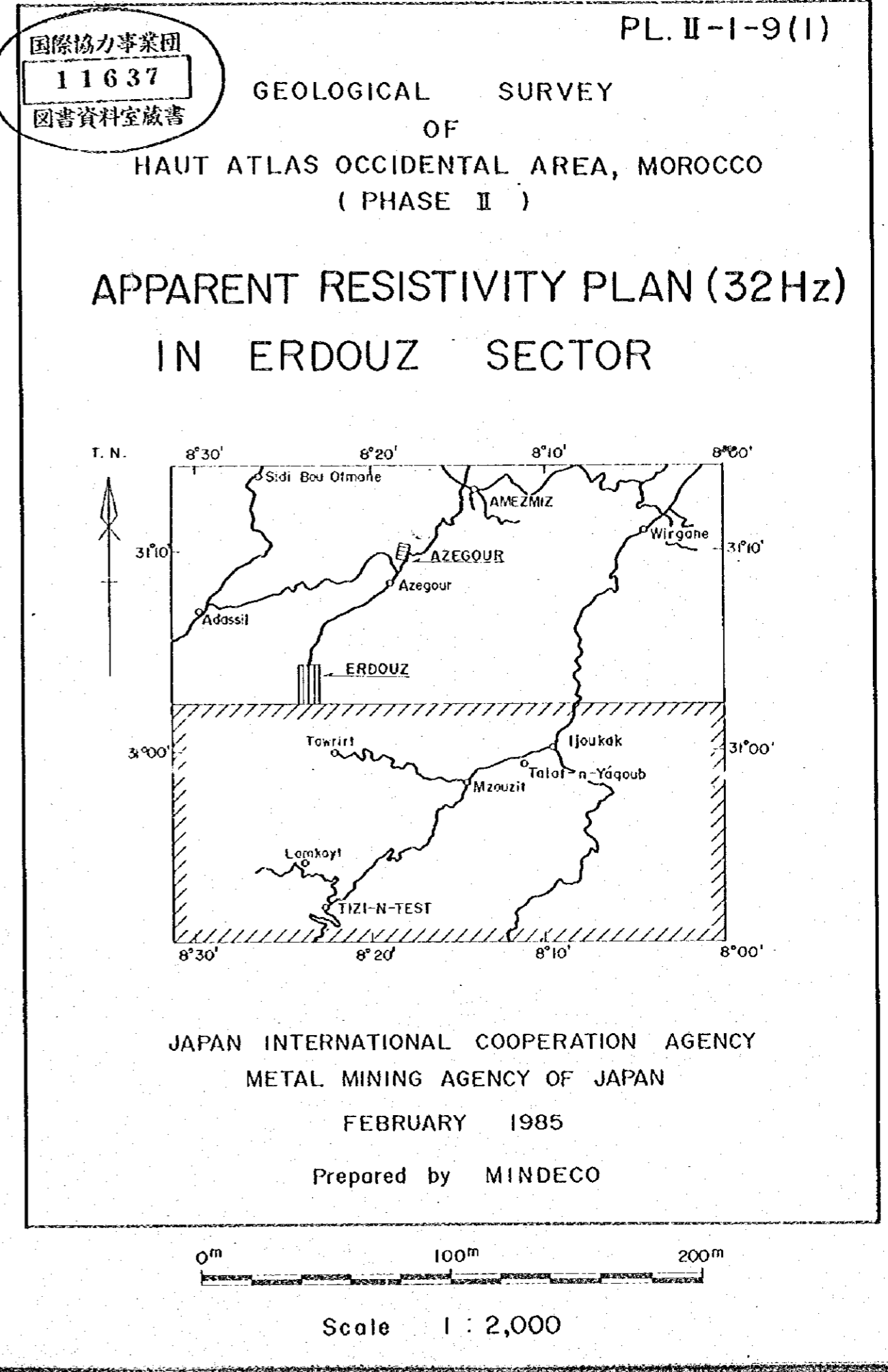
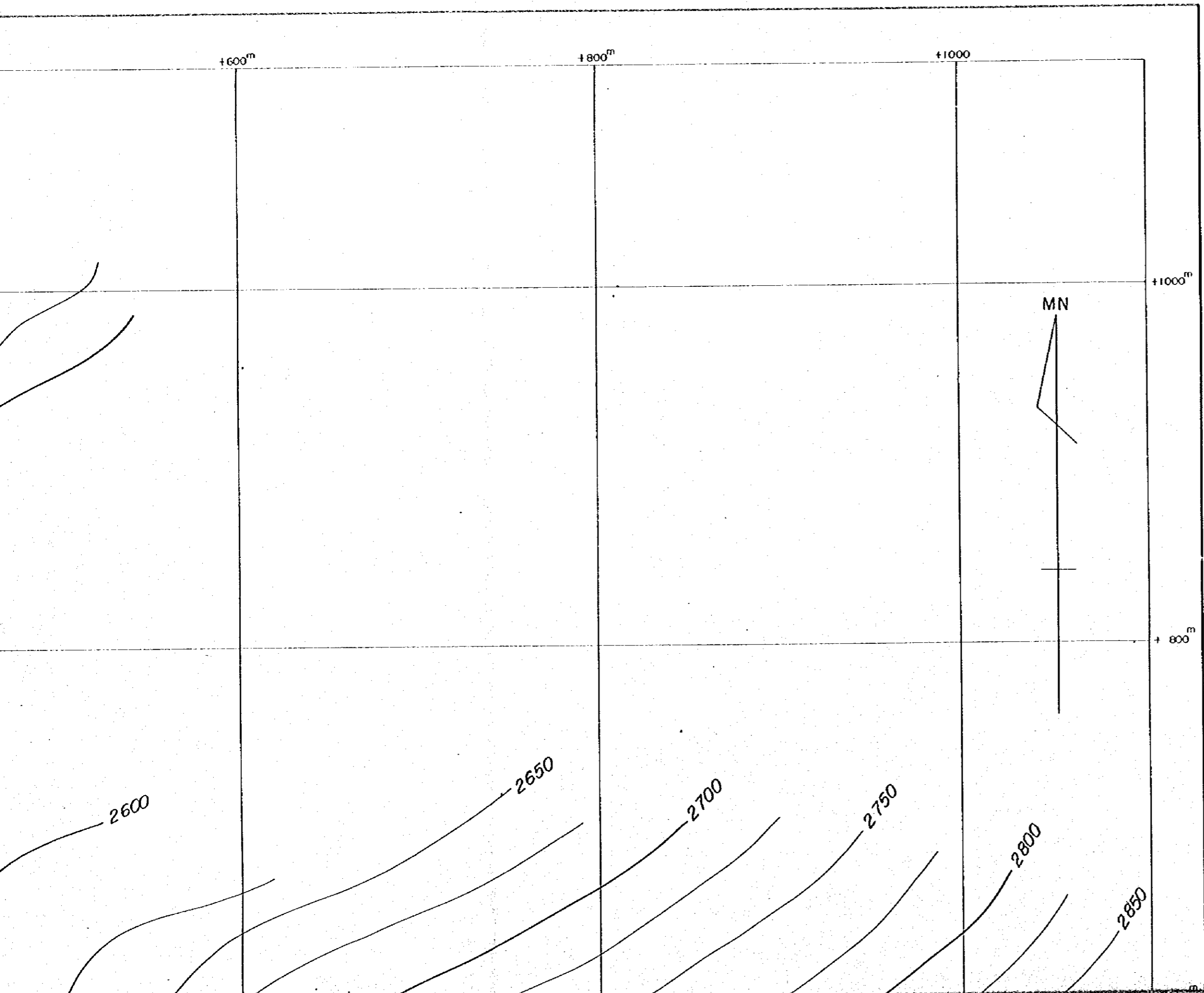

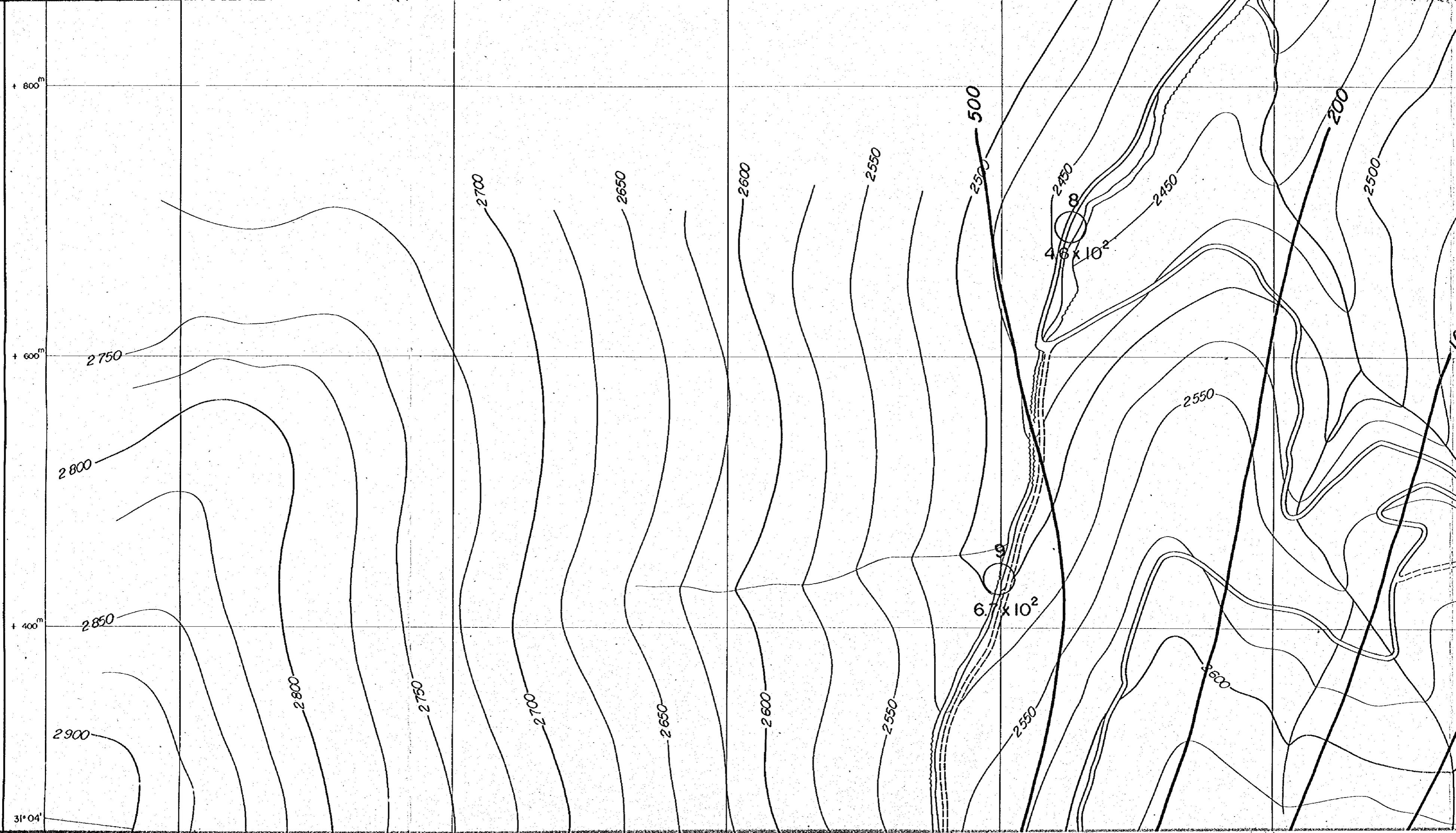

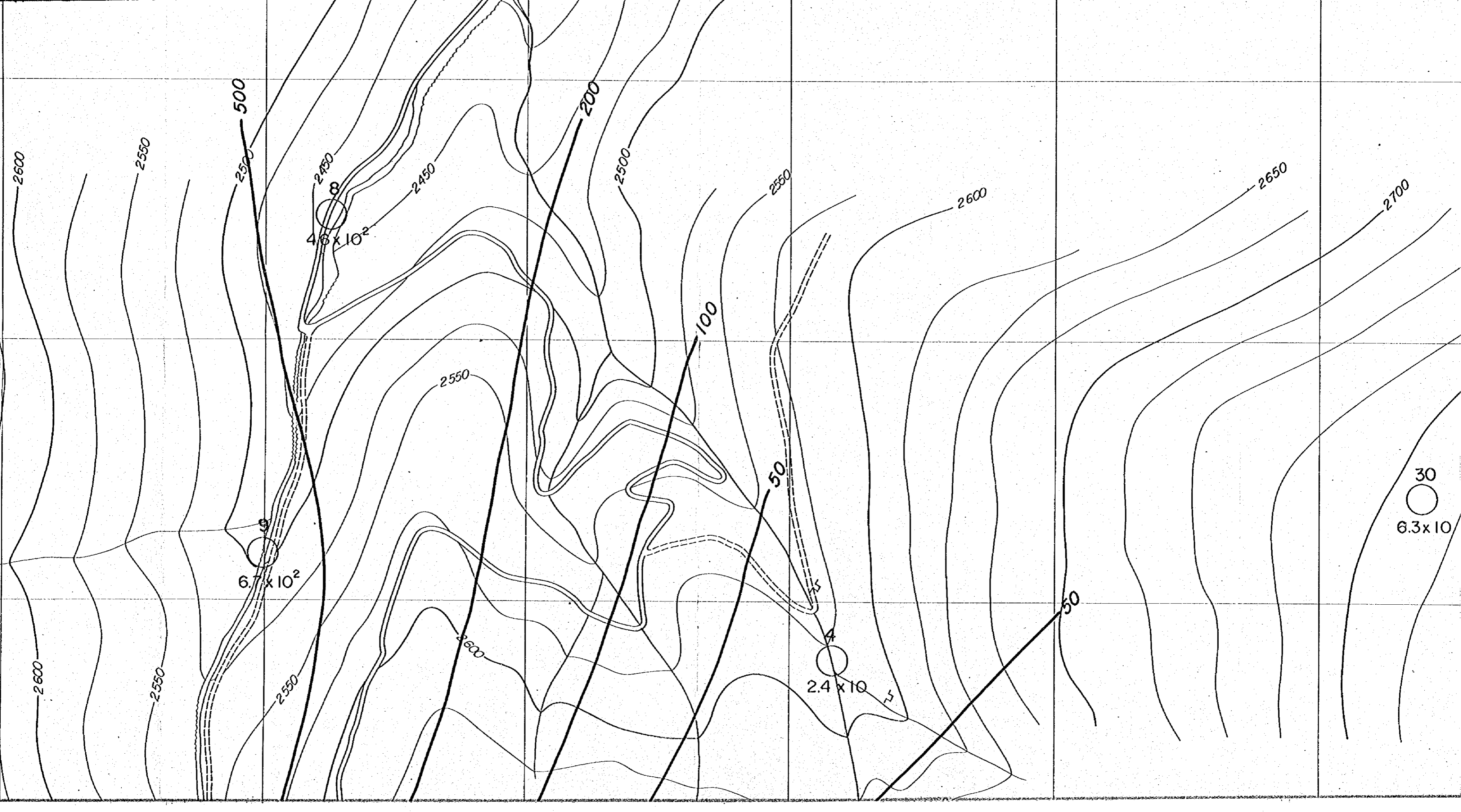

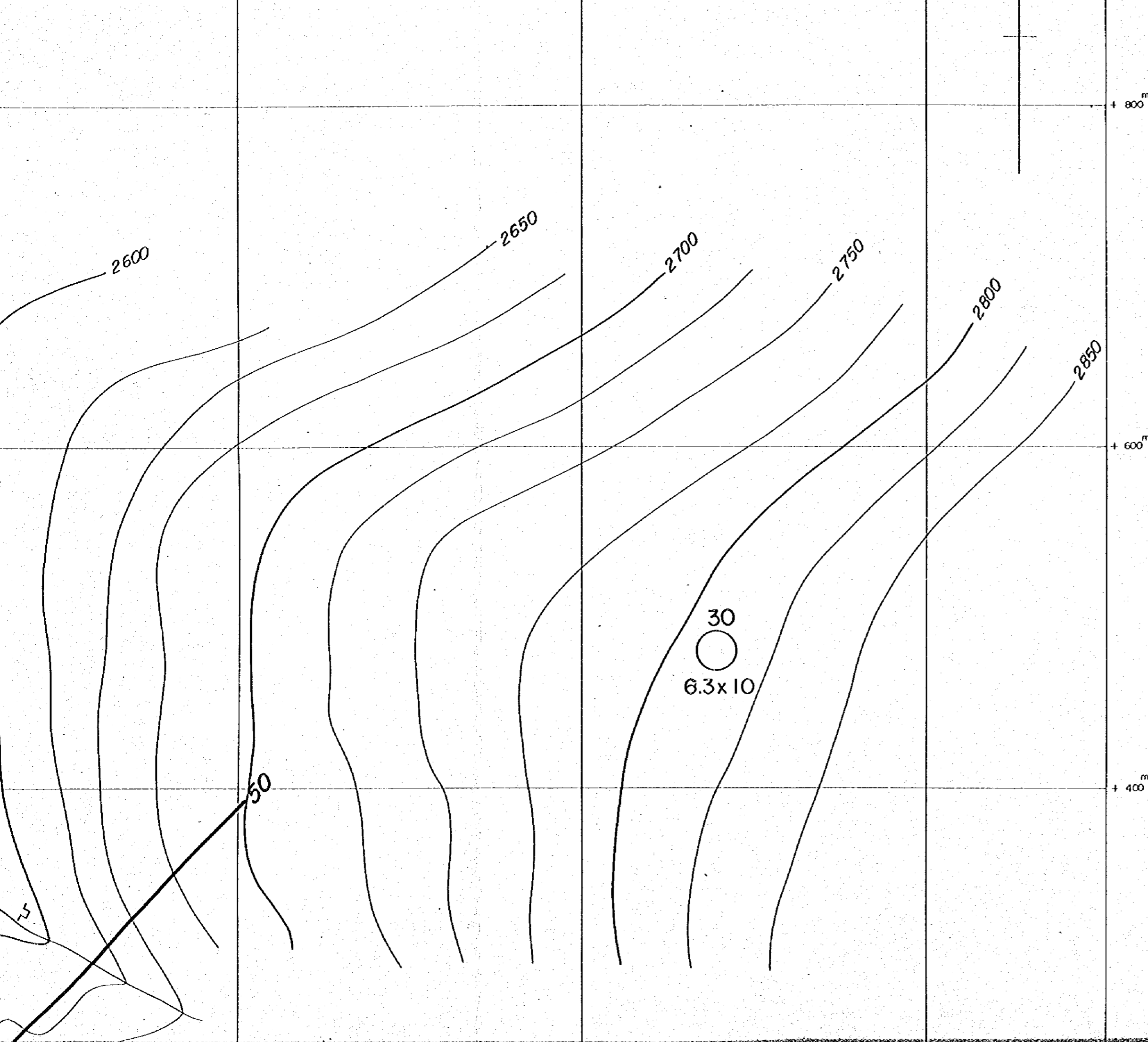

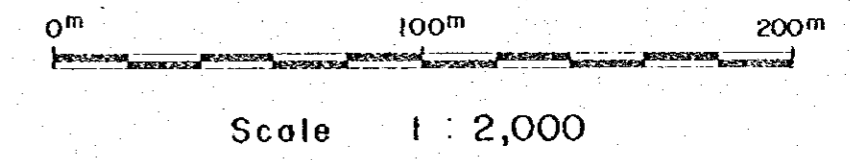

JAPAN INTERNATIONAL COOPERATION AGENCY
 METAL MINING AGENCY OF JAPAN
 FEBRUARY 1985
 Prepared by MINDECO

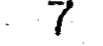

LEGEND

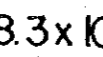
-  CSAMT SURVEY STATION
-  APPARENT RESISTIVITY (Ωm)
-  8.3×10^3
- CONTOURS IN Ωm

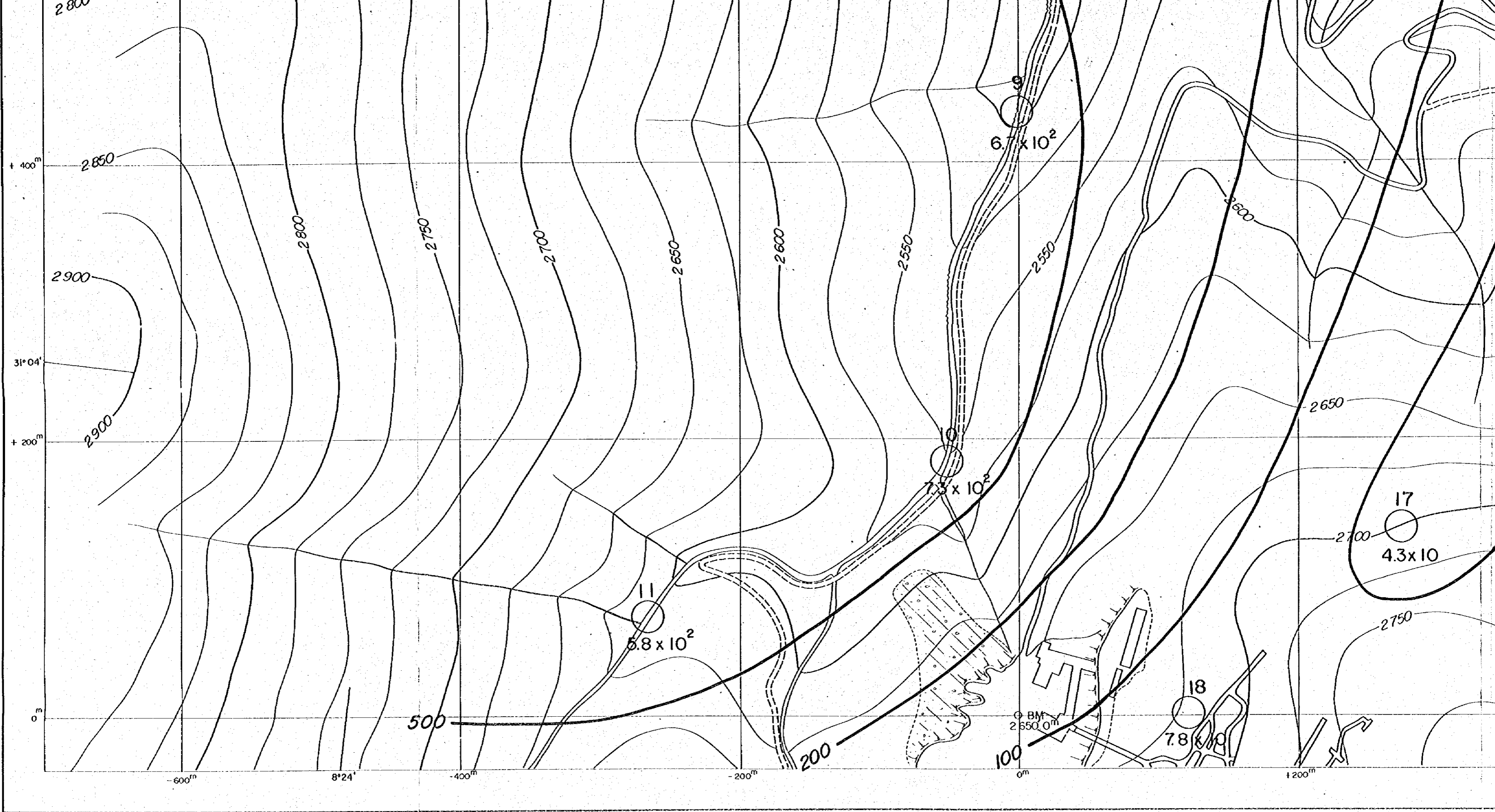

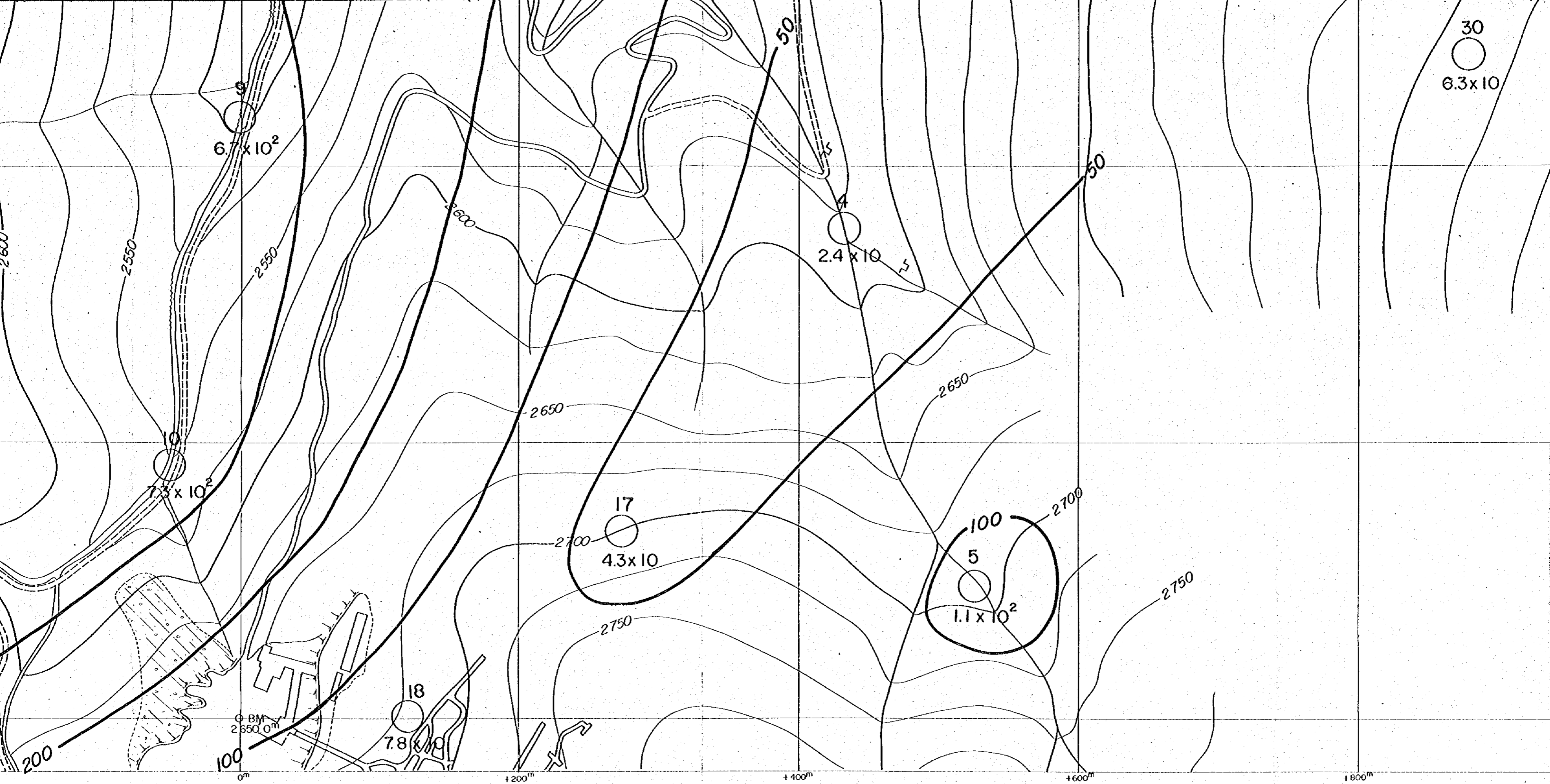

30
6.3 x 10

6.7 x 10²

2.4 x 10

7.3 x 10²

17
4.3 x 10

100
5
1.1 x 10²

18
7.8 x 10

BM
2650.0m

200

100

0m

+200m



+400m

+600m

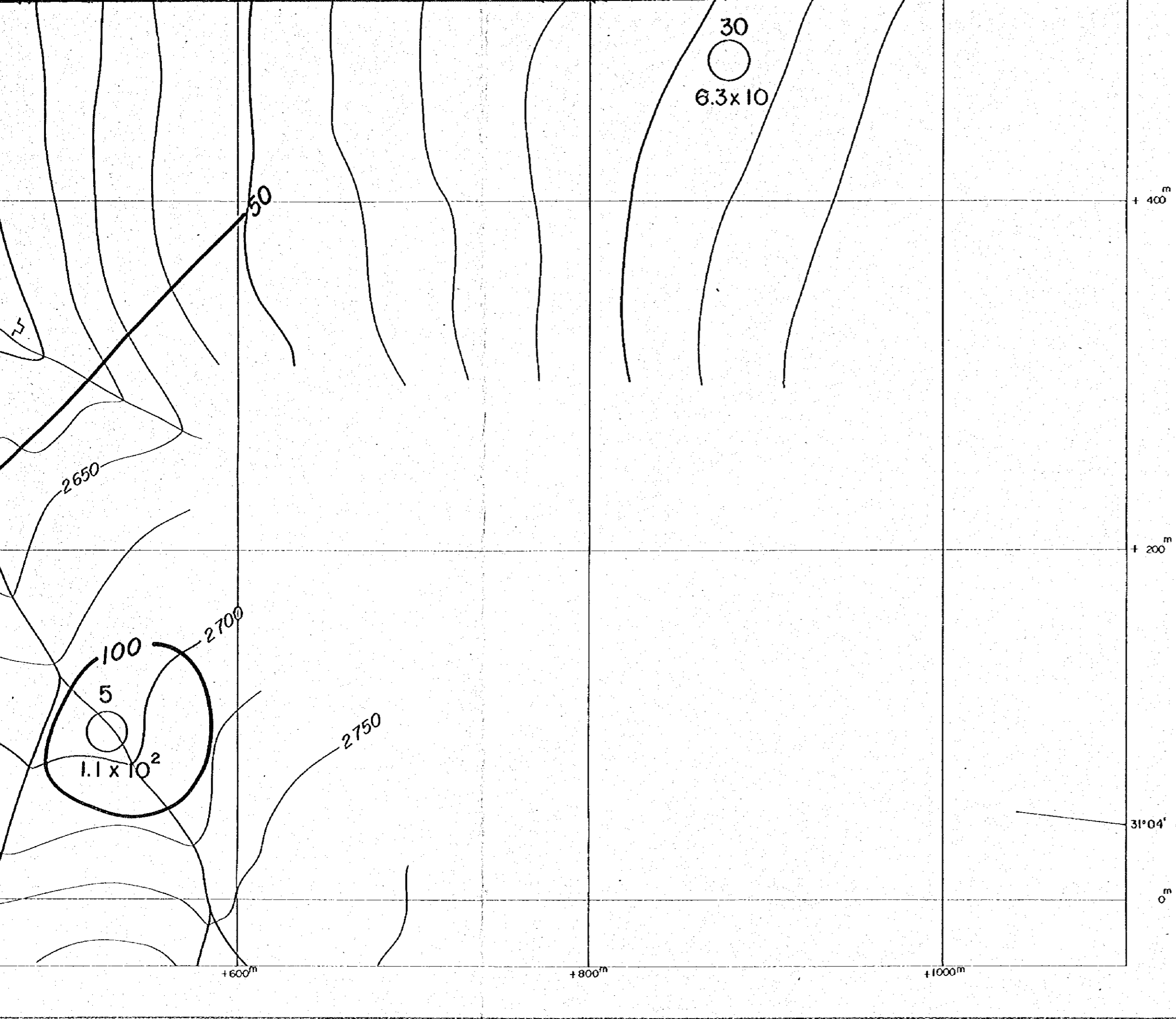
+800m



LEGEND

-  CSAMT SURVEY STATION
-  APPARENT RESISTIVITY (Ωm)
- CONTOURS IN Ωm

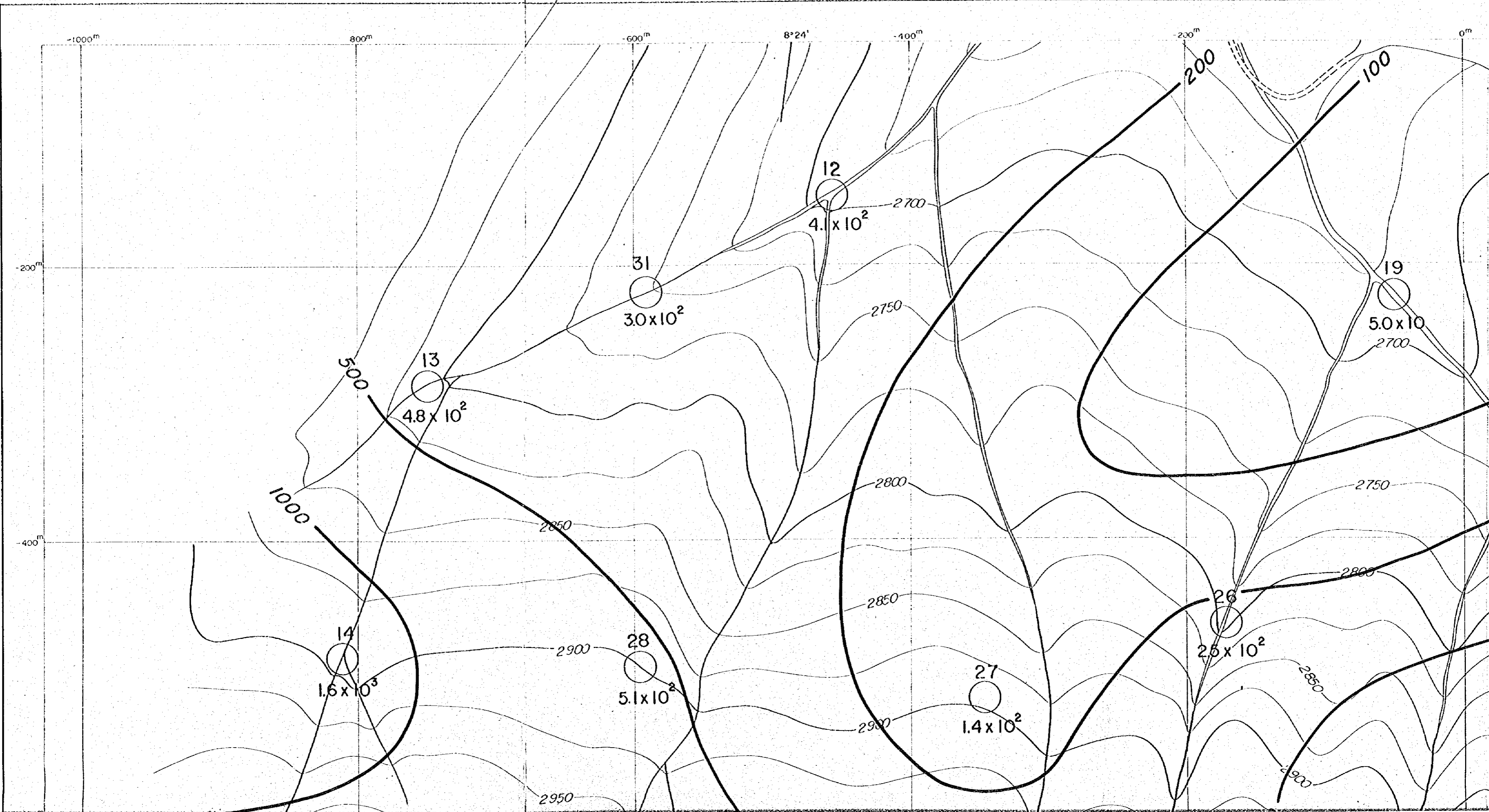

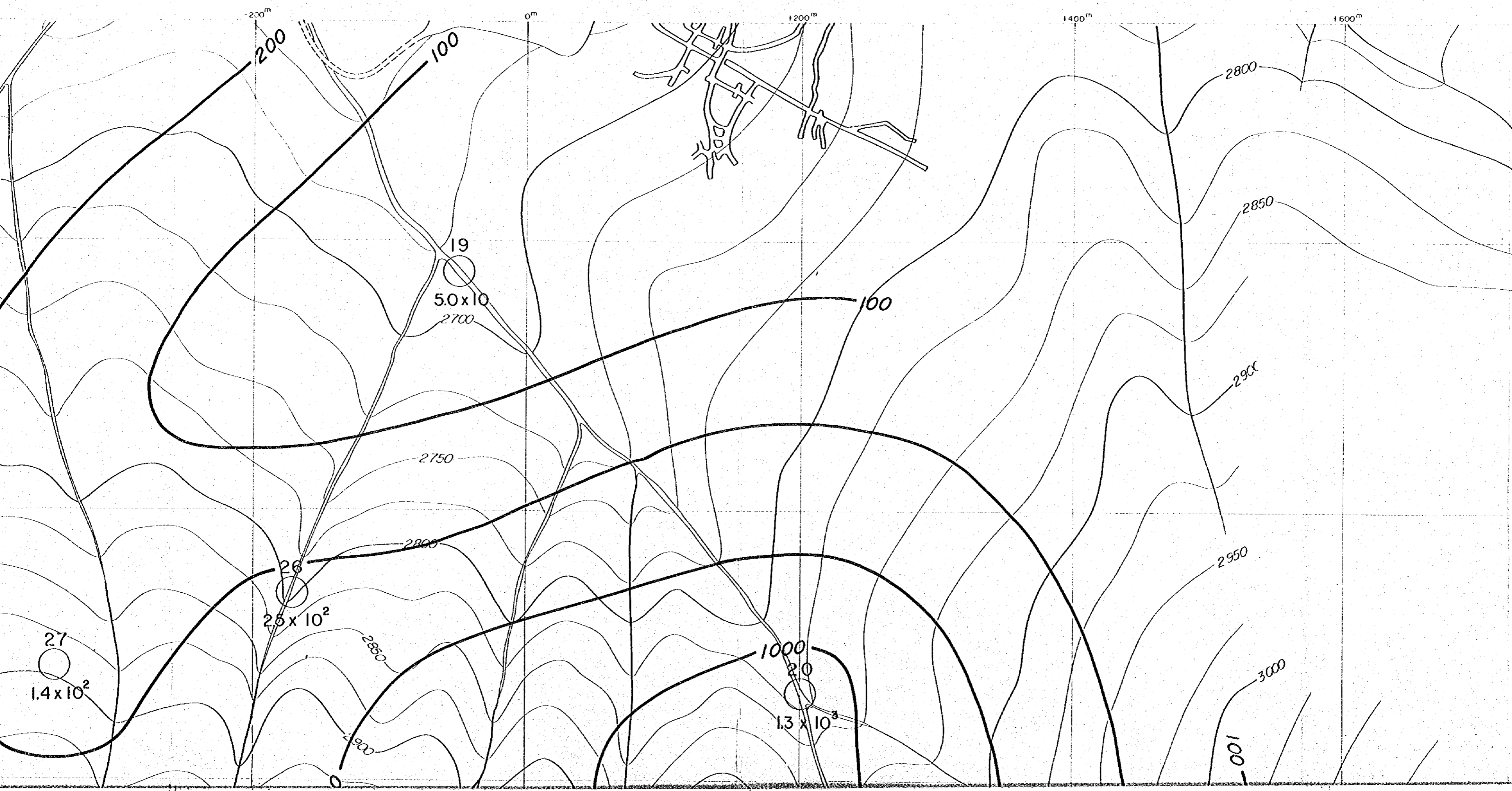

200m

0m

200m

400m

600m

200

100

19

5.0×10^2
2700

100

2750

2800

26

2.5×10^2

2850

27

1.4×10^2

1000

20

1.3×10^3

2800

2850

2900

2950

3000

100

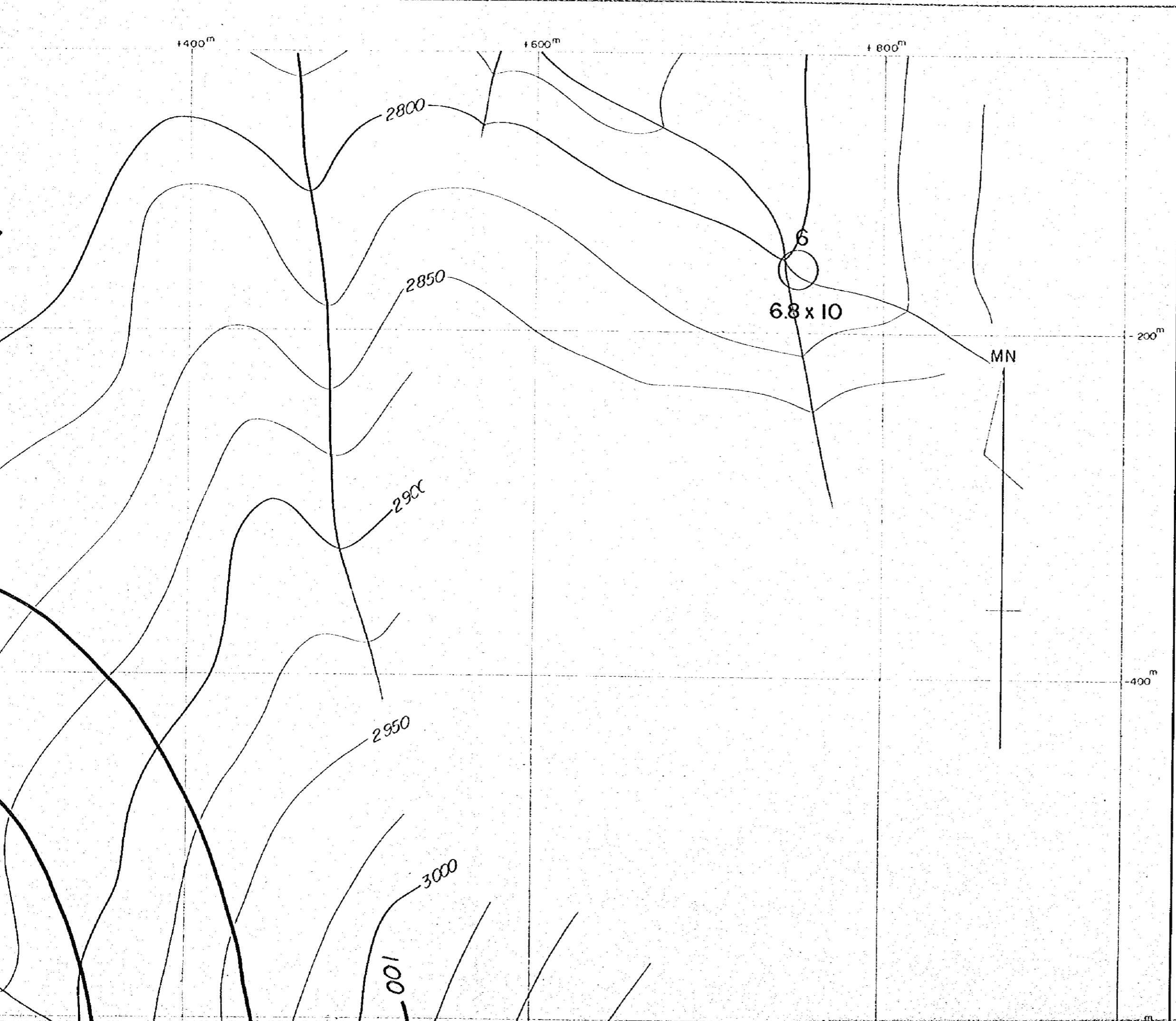

国際協力事業団
 11637
 図書資料室蔵書

PL. II-1-9(2)

GEOLOGICAL SURVEY
 OF
 HAUT ATLAS OCCIDENTAL AREA, MOROCCO
 (PHASE II)

APPARENT RESISTIVITY PLAN (32Hz)
 IN ERDOUZ SECTOR

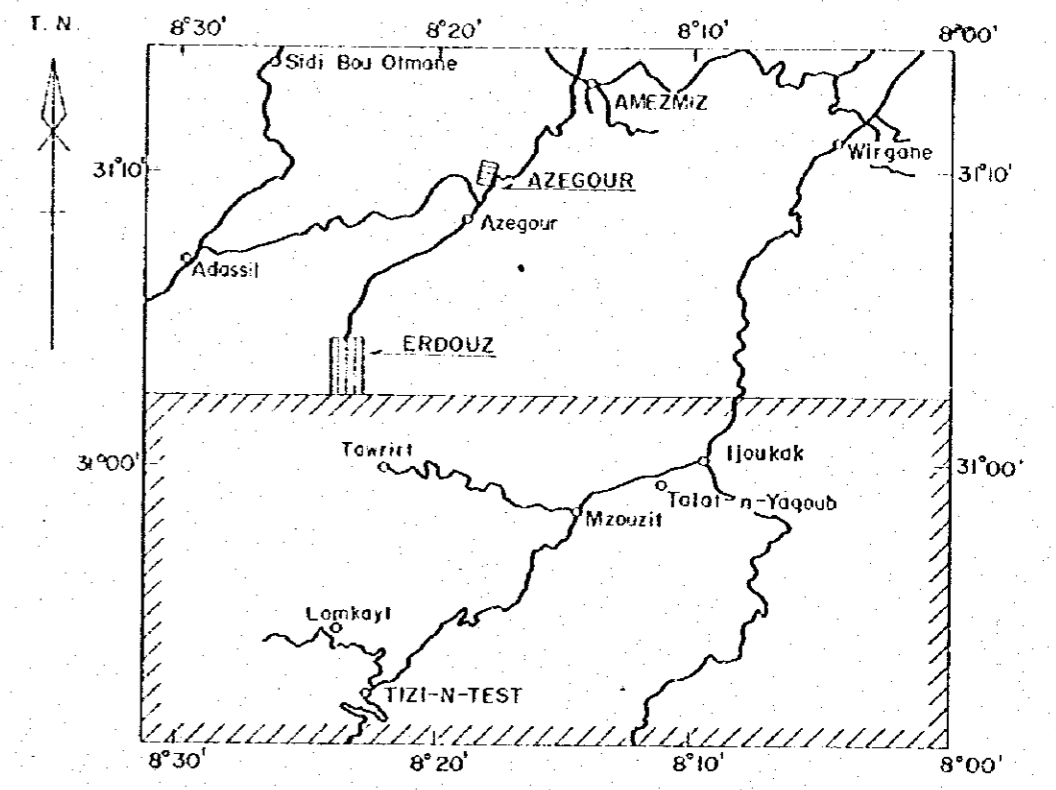

JAPAN INTERNATIONAL COOPERATION AGENCY
 METAL MINING AGENCY OF JAPAN
 FEBRUARY 1985
 Prepared by MINDECO

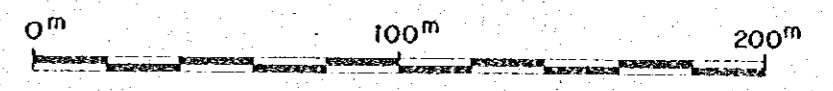

Scale 1 : 2,000

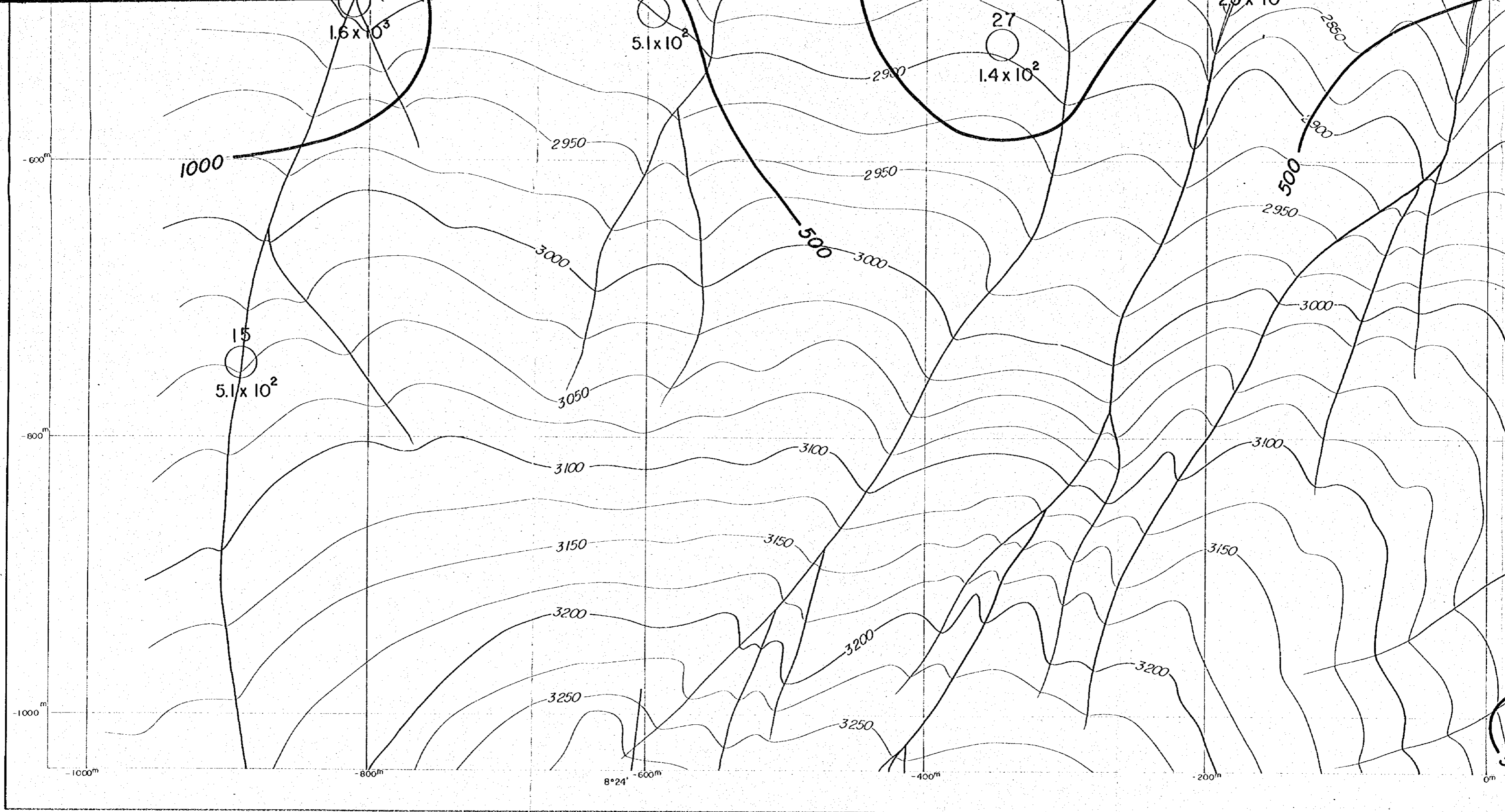

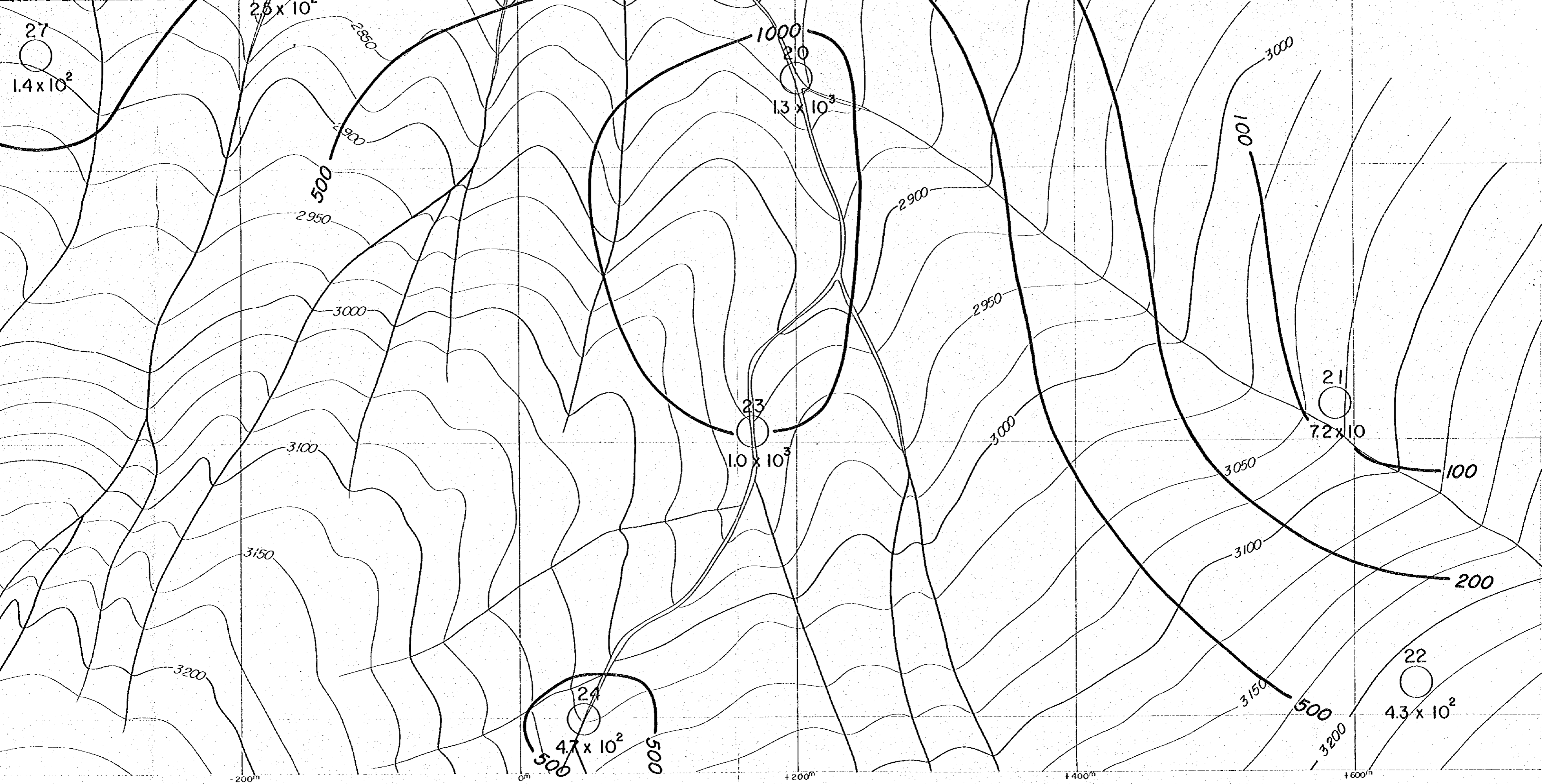

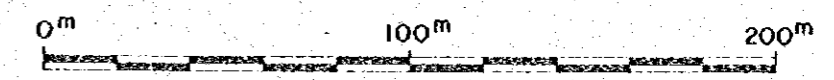

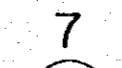

Scale 1 : 2,000

LEGEND

-  CSAMT SURVEY STATION
-  APPARENT RESISTIVITY (Ωm)
- CONTOURS IN Ωm

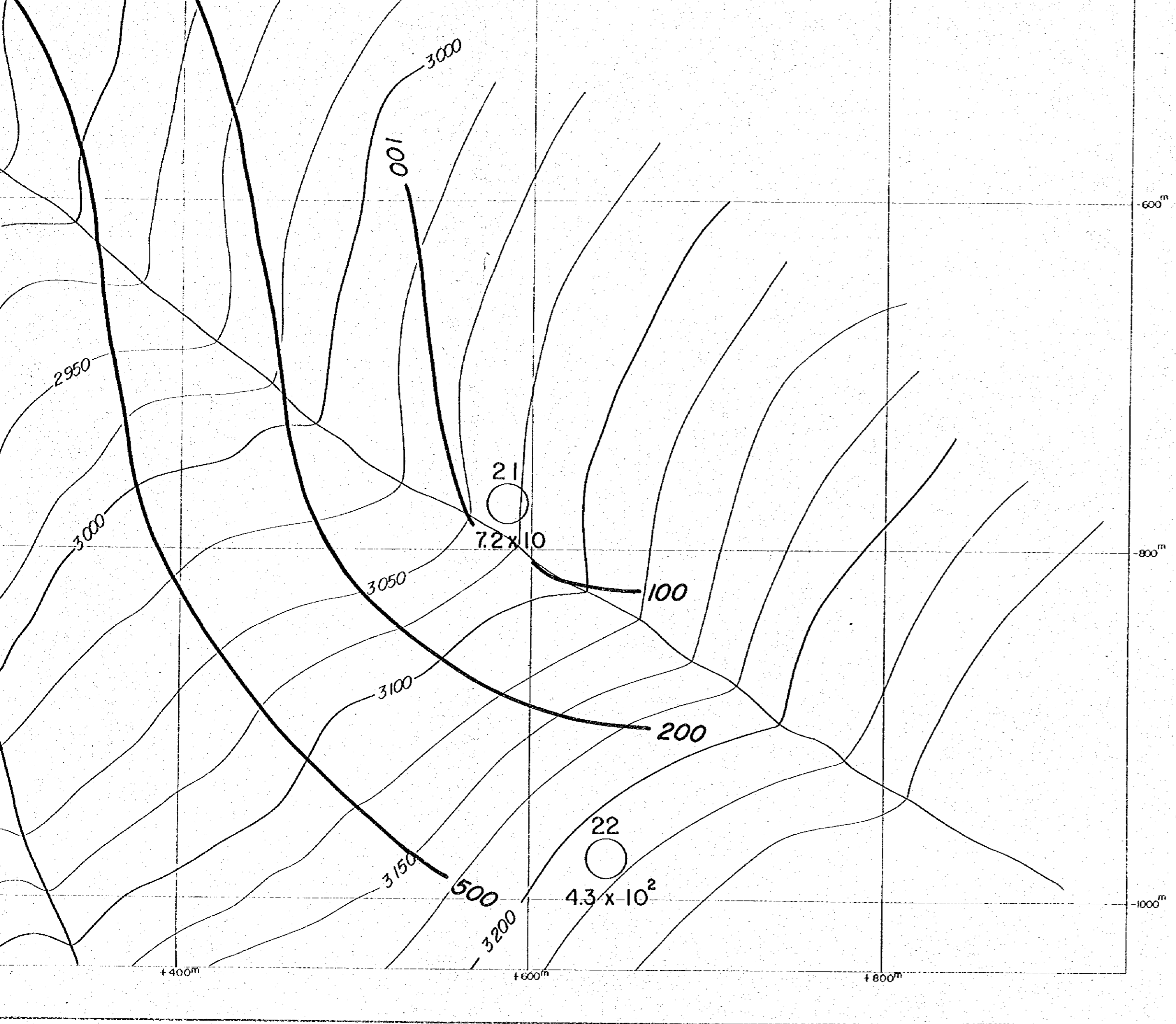

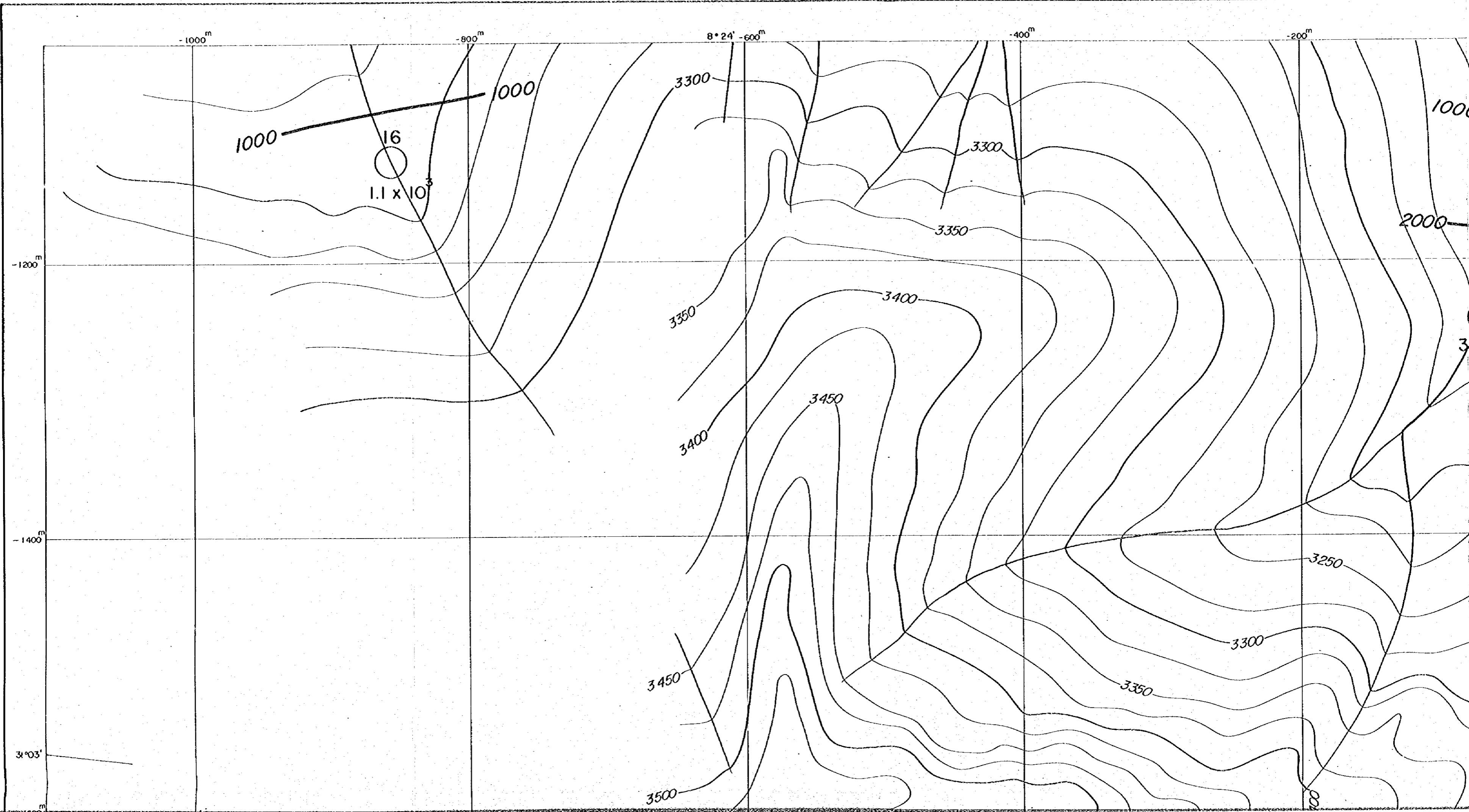

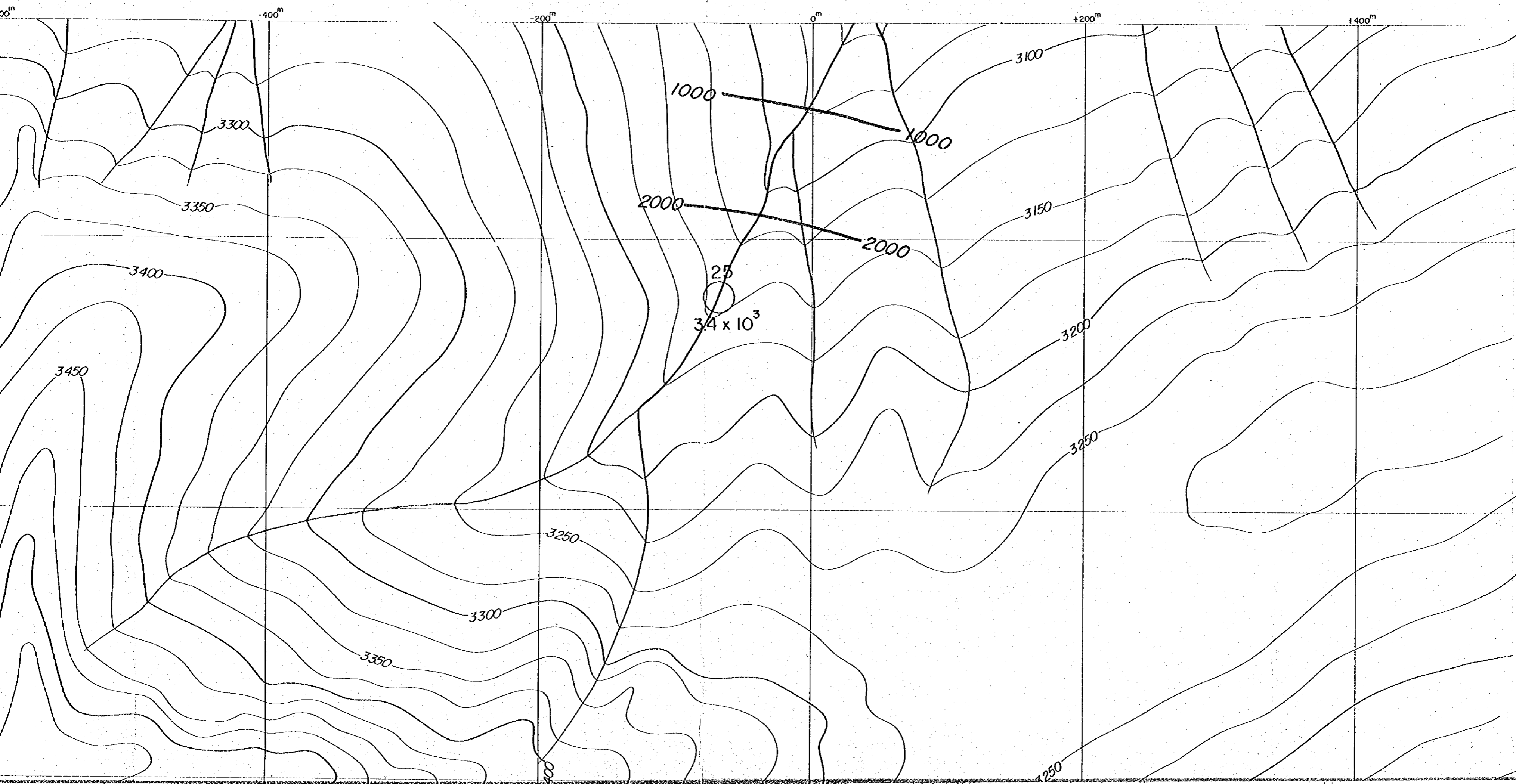

国際協力事業団
11637
図書資料室蔵書

PL. II-1-9(3)

GEOLOGICAL SURVEY
OF
HAUT ATLAS OCCIDENTAL AREA, MOROCCO
(PHASE II)

APPARENT RESISTIVITY PLAN (32Hz)
IN ERDOUZ SECTOR

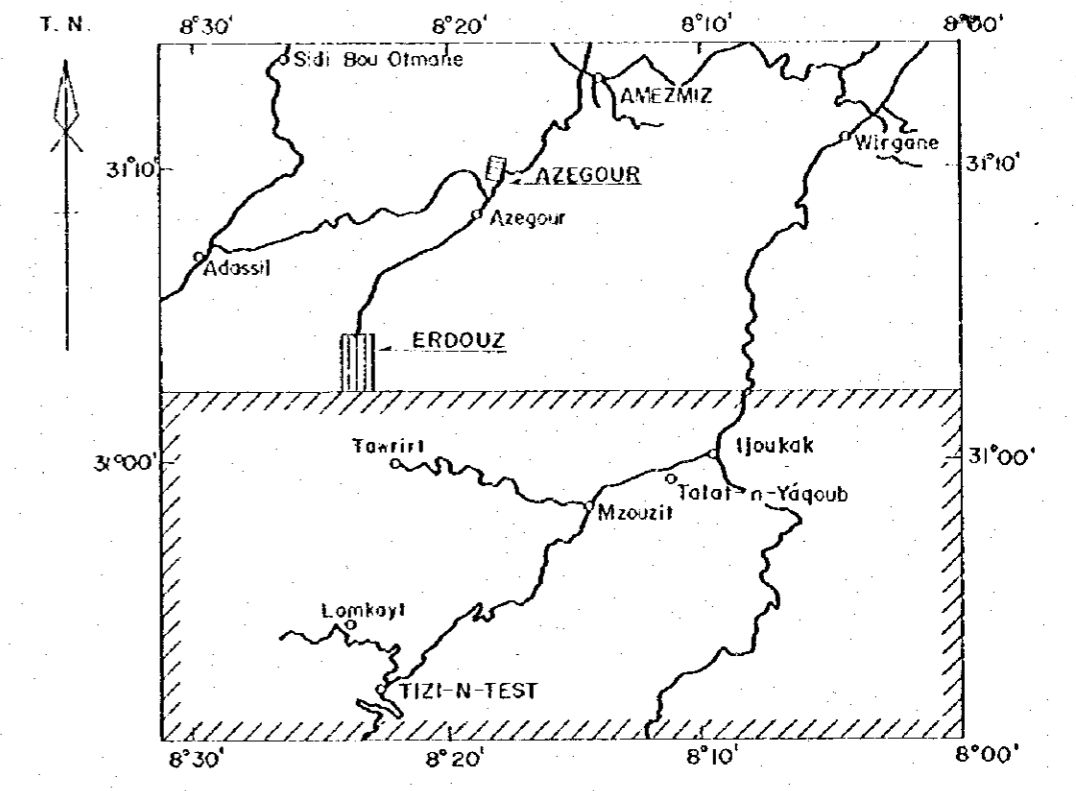

JAPAN INTERNATIONAL COOPERATION AGENCY
METAL MINING AGENCY OF JAPAN

FEBRUARY 1985

Prepared by MINDECO

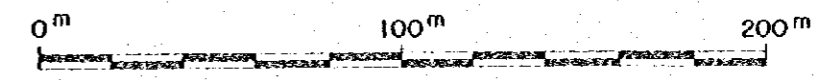

Scale 1 : 2,000

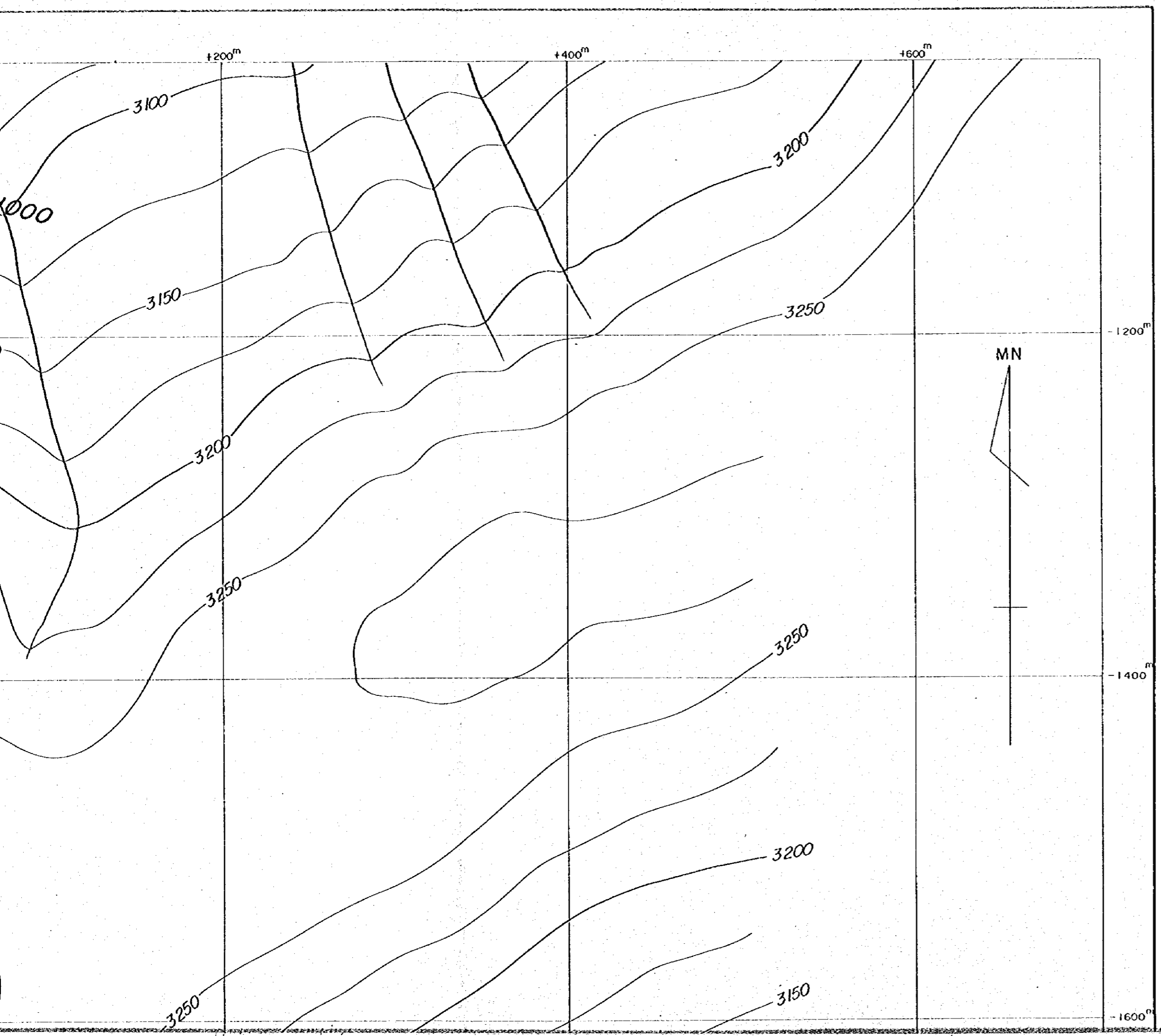

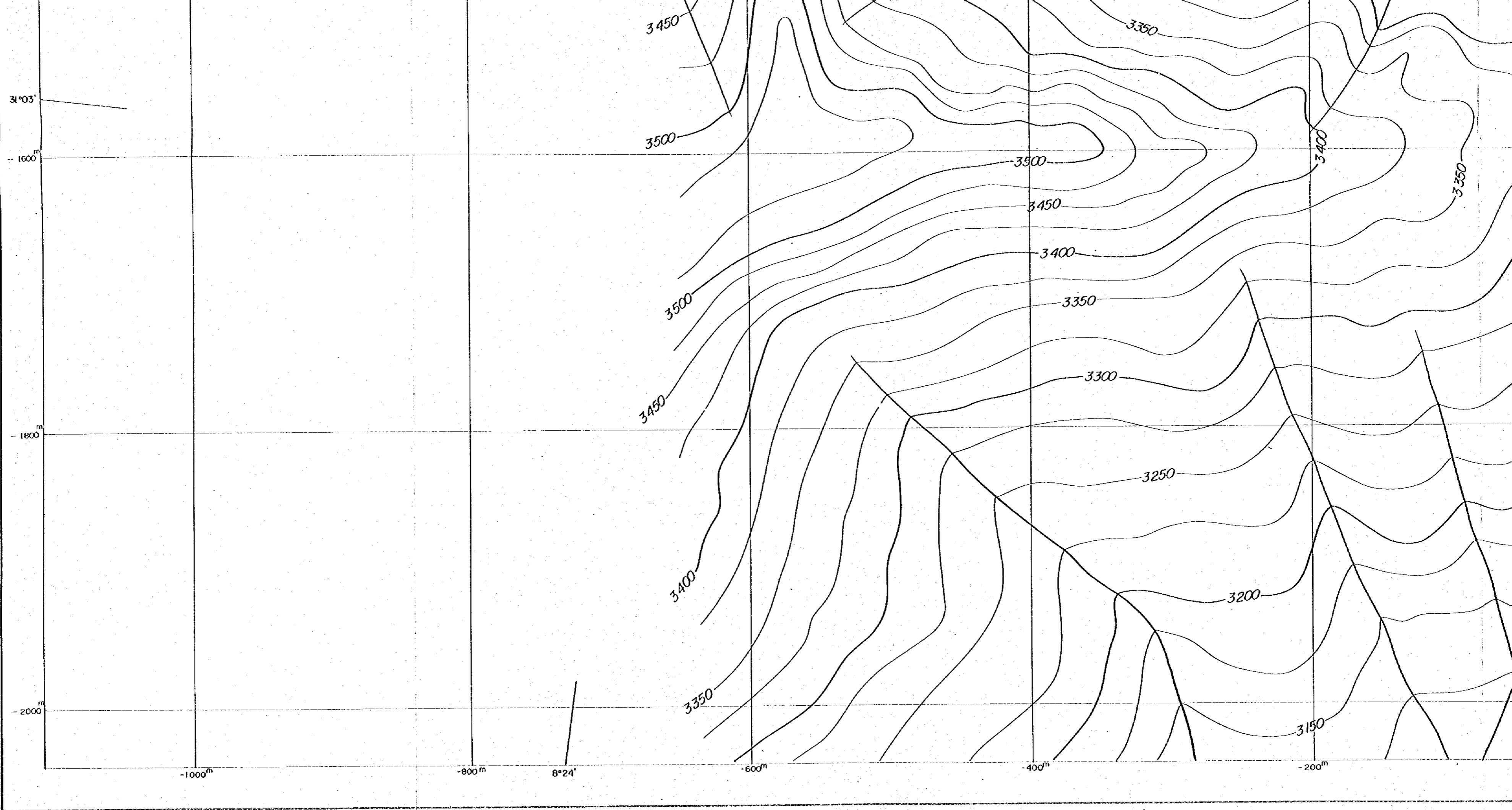

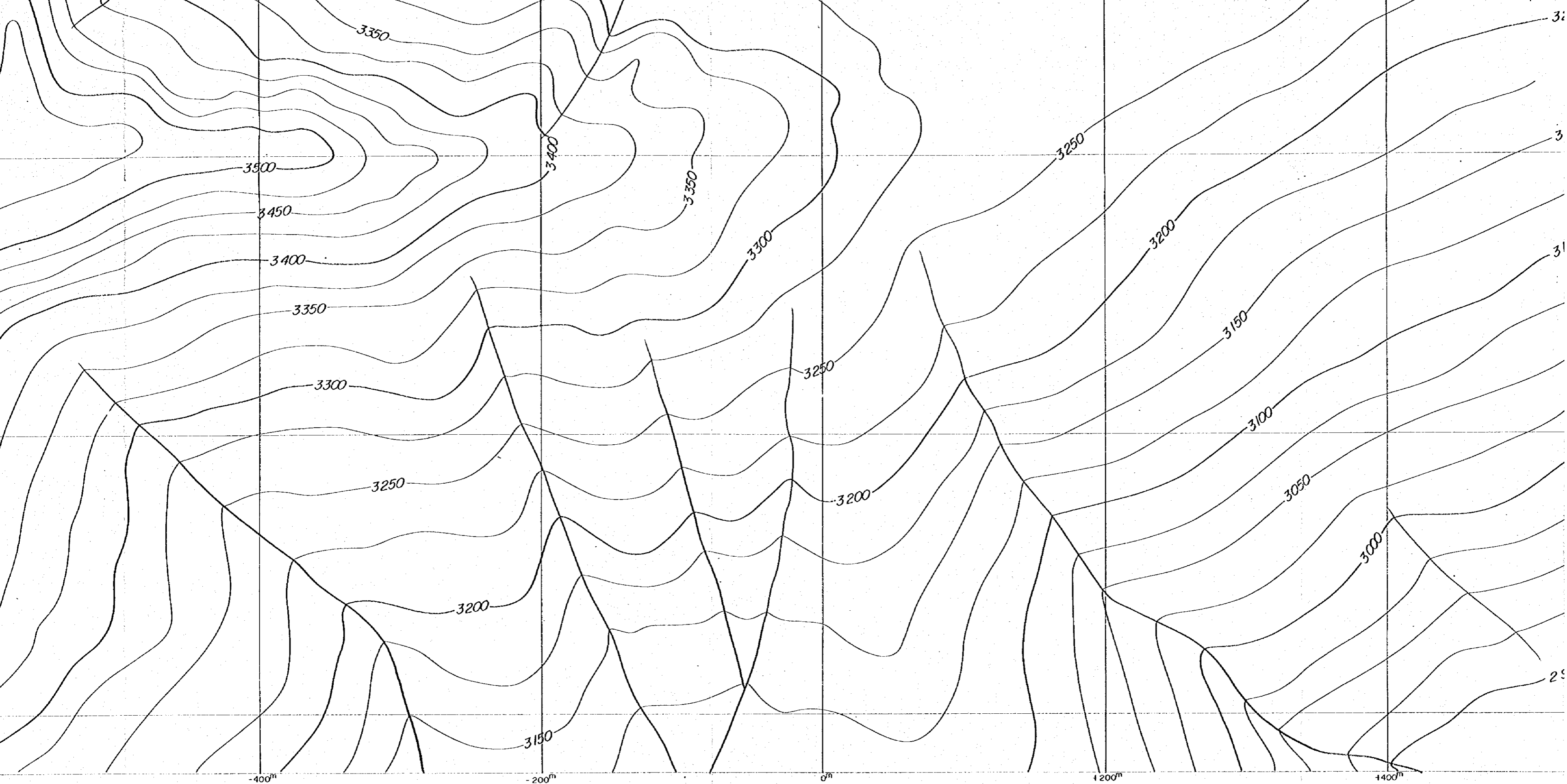

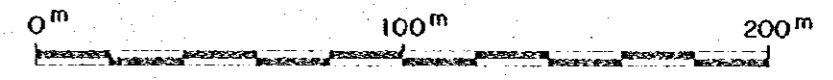
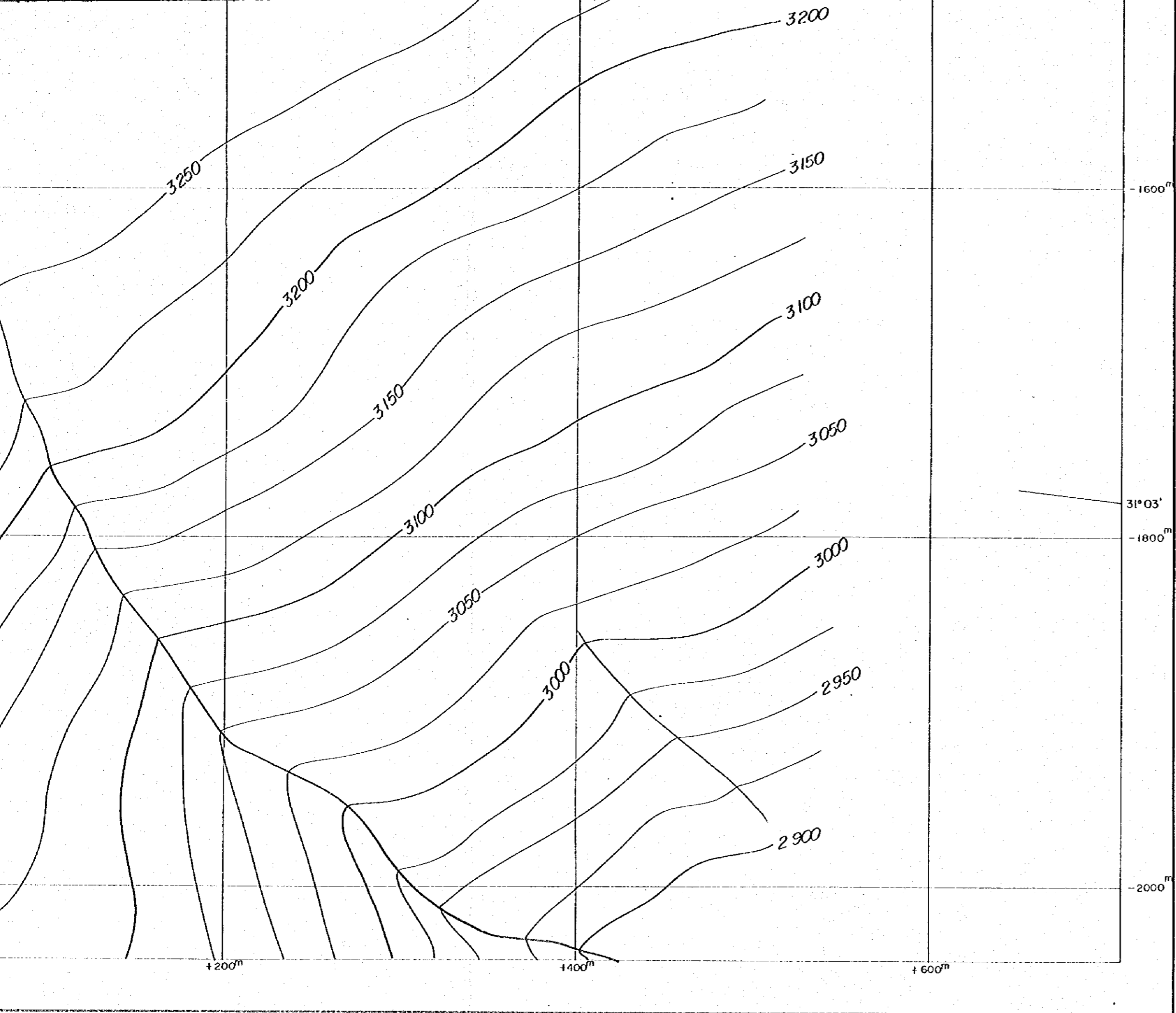

Scale 1 : 2,000

LEGEND

- 7 CSAMT SURVEY STATION
- APPARENT RESISTIVITY (Ωm)
- 8.3x 10³ CONTOURS IN Ωm